

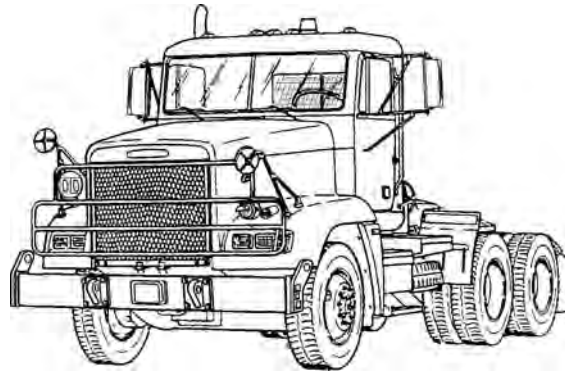
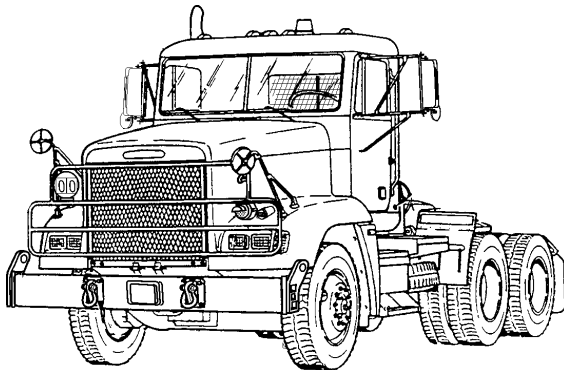
†TM 9-2320-303-24P

TECHNICAL MANUAL

UNIT, DIRECT SUPPORT, AND GENERAL SUPPORT MAINTENANCE
MANUAL WITH REPAIR PARTS AND SPECIAL TOOLS LISTS (RPSTL)
(INCLUDING DEPOT MAINTENANCE REPAIR PARTS)

FOR

TRUCK, TRACTOR, LINE HAUL:
52,000/54,000 GVWR, 6 X 4, M915A4
(NSN 2320-01-458-1207) (EIC: B4M)



DISTRIBUTION STATEMENT A - Approved for public release; distribution is unlimited.

†SUPERSEDURE NOTICE - This manual supersedes TM 9-2320-303-24P published 31 December 2005.

HEADQUARTERS, DEPARTMENT OF THE ARMY

FEBRUARY 2007

TECHNICAL MANUAL

UNIT, DIRECT SUPPORT, AND GENERAL SUPPORT MAINTENANCE MANUAL WITH REPAIR PARTS AND SPECIAL TOOLS LISTS (RPSTL) (INCLUDING DEPOT MAINTENANCE REPAIR PARTS)

FOR

**TRUCK, TRACTOR, LINE HAUL:
52,000/54,000 GVWR, 6 X 4, M915A4
(NSN 2320-01-458-1207) (EIC: B4M)**

TM 9-2320-303-24P, 28 February 2007, is updated as follows:

1. File this change sheet in front of the publication for reference purposes.
2. New or changed material is indicated by an asterisk adjacent to the material and/or change designations at the top of the pages.
3. Remove old pages and insert new pages:

Remove Pages

Cover
A/(B Blank)
i thru ix/(x blank)
WP 0001 00
2-1 and Figure 3
6-1 and Figure 7
11-1 thru Figure 13
19-1 thru Figure 21
26-1 thru Figure 30
32-1 and 32-2
33-1 thru 34-2
Figure 37 and Figure 38
39-1 and 39-2
41-1 and 41-2
42-1 and Figure 43
44-1 and Figure 45
50-1 thru 52-1/(Blank)
53-1 and 53-2
55-1 and Figure 56
59-1 and Figure 60
64-1 and 64-2
Figure 66 (Sheet 6 of 17) and (Sheet 7 of 17)
66-1 thru Figure 67
68-1 and Figure 69 (Sheet 1 of 7)
Figure 69 (Sheet 4 of 7) and (Sheet 5 of 7)

Insert Pages

Cover
A thru C/(D Blank)
i thru ix/(x blank)
WP 0001 00
2-1 and Figure 3
6-1 and Figure 7
11-1 thru Figure 13
19-1 thru Figure 21
26-1 thru Figure 30
32-1 and 32-2
33-1 thru 34-2
Figure 37 and Figure 38
39-1 and 39-2
41-1 and 41-2
42-1 and Figure 43
44-1 and Figure 45
50-1 thru 52-1/(Blank)
53-1 and 53-2
55-1 and Figure 56
59-1 and Figure 60
64-1 and 64-2
Figure 66 (Sheet 6 of 17) and (Sheet 7 of 17)
66-1 thru Figure 67
68-1 and Figure 69 (Sheet 1 of 7)
Figure 69 (Sheet 4 of 7) and (Sheet 5 of 7)

Remove Pages

69-1 thru Figure 71
Figure 72 (Sheet 1 of 2) thru Figure 73
74-1 and 74-2
75-1 thru 83-2
85-1/(Blank)
86-1 thru Figure 100
102-1 thru Figure 105
Figure 108 (Sheet 3 of 4) thru 108-6
109-1 thru 112-2
115-1 and 115-2
116-1 and Figure 117
121-1 and Figure 122
123-1 and 123-2
125-1 and Figure 126
128-1 and 128-2
130-1 thru Figure 131 (Sheet 1 of 3)
131-1 thru Figure 132 (Sheet 1 of 3)
132-1 and 132-2
133-1 and 133-2
134-1/(Blank)
135-1 and Figure 136
137-1 thru 140-1/(Blank)
146-1 and Figure 147
152-1 thru Figure 154
157-1 and Figure 158
162-1 and Figure 165
Figure 168 (Sheet 2 of 3) thru 168-2
169-1 and Figure 170
172-1 thru 173-2
175-1 thru Figure 176
177-1 and 177-2
179-1 and Figure 180
181-1/(Blank)
182-1 and Figure 183
186-1 and Figure 187
200-1 thru 201-2
210-1 and Figure 211
216-1/(Blank)
219-1 and Figure 220
225-1 and Figure 226
228-1 thru Figure 230
232-1 and 232-2
I-1 thru I-150
DA Form 2028 Sample
DA Form 2028 (Three Copies)


Insert Pages

69-1 thru Figure 71
Figure 72 (Sheet 1 of 2) thru Figure 73
74-1 and 74-2
75-1 thru 83-2
85-1/(Blank)
86-1 thru Figure 100
102-1 thru Figure 105
Figure 108 (Sheet 3 of 4) thru 108-6
109-1 thru 112-2
115-1 and 115-2
116-1 and Figure 117
121-1 and Figure 122
123-1 and 123-2
125-1 and Figure 126
128-1 and 128-2
130-1 thru Figure 131 (Sheet 1 of 3)
131-1 thru Figure 132 (Sheet 1 of 3)
132-1 and 132-2
133-1 and 133-2
134-1/(Blank)
135-1 and Figure 136
137-1 thru 140-1/(Blank)
146-1 and Figure 147
152-1 thru Figure 154
157-1 and Figure 158
162-1 thru Figure 165
Figure 168 (Sheet 2 of 3) thru 168-2
169-1 and Figure 170
172-1 thru 173-2
175-1 thru Figure 176
177-1 and 177-2
179-1 and Figure 180
181-1/(Blank)
182-1 and Figure 183
186-1 and Figure 187
200-1 thru 201-2
210-1 and Figure 211
216-1/(Blank)
219-1 and Figure 220
225-1 and Figure 226
228-1 thru Figure 230
232-1 and 232-2
I-1 thru I-150
DA Form 2028 Sample
DA Form 2028 (Three Copies)

By Order of the Secretary of the Army:

GEORGE W. CASEY JR.
General, United States Army
Chief of Staff

Official:


JOYCE E. MORROW
*Administrative Assistant to the
Secretary of the Army*

3323328"

DISTRIBUTION: To be distributed in accordance with the initial distribution requirements for IDN: 381145,
for TM 9-2320-303-24P.

LIST OF EFFECTIVE PAGES/WORK PACKAGES

NOTE: Zero in the "Change No." column indicates an original page or work package.

Date of issue for the original manual is:

Á
 U:ã 3 aÁ Á28 February 2007
 Change 1 G January 2011

TOTAL NUMBER OF PAGES IN THIS PUBLICATION IS 738 CONSISTING OF THE FOLLOWING:

Page/WP No.	Change No.	Page/WP No.	Change No.
Cover (Back Blank)	1	Figure 51 and 51-1.	0
A/(B Blank)	1	Figure 52 and 52-1.	1
i thru ix/(x Blank)	1	Blank/Figure 53 (Sheet 1 of 2) and (Sheet 2 of 2)	0
WP 0001 00	1	53-1 and 53-2.	1
Figure 1 thru Figure 2	0	Blank/Figure 54 thru Figure 55 (Sheet 2 of 2)	0
2-1	1	55-1	1
Figure 3 thru Figure 6	0	Figure 56 thru Figure 59.	0
6-1	1	59-1	1
Figure 7 thru Figure 11	0	Figure 60 thru Figure 64 (Sheet 3 of 3) .	0
11-1	1	64-1 and 64-2.	1
Figure 12	0	Blank/Figure 65 thru Figure 66 (Sheet 6 of 17)	0
12-1	1	Figure 66 (Sheet 7 of 17)	1
Figure 13 thru Figure 19	0	Figure 66 (Sheet 8 of 17) thru (Sheet 17 of 17)	0
19-1	1	66-1 thru 66-7.	1
Figure 20	0	Figure 67 thru 68-1.	0
20-1	1	Figure 69 (Sheet 1 of 7)	1
Figure 21 thru Figure 26	0	Figure 69 (Sheet 2 of 7) and (Sheet 3 of 7)	0
26-1	1	Figure 69 (Sheet 4 of 7)	1
Figure 27	0	Figure 69 (Sheet 5 of 7) thru (Sheet 7 of 7)	0
27-1	1	69-1 thru 70-1.	1
Figure 28	0	Figure 71 and 71-1/(Blank)	0
28-1	1	Figure 72 (Sheet 1 of 2) thru 72-1	1
Figure 29	0	Figure 73 thru Figure 74 (Sheet 2 of 2) .	0
29-1	1	74-1 and 74-2.	1
Figure 30 thru Figure 32	0	Blank/Figure 75	0
32-1 and 32-2.	1	75-1 and Figure 76 (Sheet 1 of 3)	1
Blank/Figure 33	0	Figure 76 (Sheet 2 of 3)	0
33-1 thru 34-2	1	Figure 76 (Sheet 3 of 3) thru 76-3	1
Blank/Figure 35 thru Figure 37 (Sheet 1 of 2)	0	Figure 77	0
Figure 37 (Sheet 2 of 2) and 37-1	1	77-1	1
Figure 38 thru Figure 39 (Sheet 3 of 3) .	0	Figure 78	0
39-1 and 39-2.	1	78-1	1
Blank/Figure 40 thru Figure 41	0	Figure 79	0
41-1 and 41-2.	1	79-1	1
Blank/Figure 42	0	Figure 80	0
42-1	1		
Figure 43 thru Figure 44	0		
44-1	1		
Figure 45 thru Figure 50 (Sheet 3 of 3) .	0		
50-1	1		

Page/WP No.	Change No.	Page/WP No.	Change No.
80-1 thru Figure 81 (Sheet 1 of 2)	1	115-1	1
Figure 81 (Sheet 2 of 2)	0	115-2 thru Figure 116.	0
81-1 thru (Figure 83 (Sheet 1 of 4)	1	116-1	1
Figure 83 (Sheet 2 of 4)	0	Figure 117 thru Figure 121.	0
Figure 83 (Sheet 3 of 4)	1	121-1	1
Figure 83 (Sheet 4 of 4)	0	Figure 122 thru Figure 123.	0
83-1 and 83-2.	1	123-1 and 123-2.	1
Blank/Figure 84 thru Figure 85	0	Blank/Figure 124 thru Figure 125.	0
85-1/(Blank)	1	125-1	1
Figure 86 (Sheet 1 of 2) and (Sheet 2 of 2)	0	Figure 126 thru Figure 128 (Sheet 3 of 3)	0
86-1	1	128-1	1
Figure 87	0	128-2 thru Figure 130 (Sheet 3 of 3)	0
87-1	1	130-1 thru 130-3.	1
Figure 88 and 88-1.	0	Figure 131 (Sheet 1 of 3) thru (Sheet 3 of 3)	0
Figure 89 (Sheet 1 of 3)	1	131-1 thru 131-3.	1
Figure 89 (Sheet 2 of 3)	0	Figure 132 (Sheet 1 of 3) thru (Sheet 3 of 3)	0
Figure 89 (Sheet 3 of 3) thru 90-1	1	132-1 and 132-2.	1
Figure 91 (Sheet 1 of 3) and (Sheet 2 of 3)	0	Figure 133 (Sheet 1 of 2) and (Sheet 2 of 2)	0
Figure 91 (Sheet 3 of 3) thru 91-2	1	133-1	1
Blank/Figure 92	0	133-2 thru Figure 134.	0
92-1	1	134-1/(Blank)	1
Figure 93	0	Figure 135 (Sheet 1 of 2) and (Sheet 2 of 2)	0
93-1	1	135-1	1
Figure 94	0	Figure 136 thru Figure 137.	0
94-1	1	137-1	1
Figure 95	0	Figure 138	0
95-1 thru 96-1	1	138-1	1
Figure 97	0	Figure 139	0
97-1	1	139-1	1
Figure 98 and 98-1.	0	Figure 140	0
Figure 99 and 99-1.	1	140-1/(Blank)	1
Figure 100 thru Figure 102	0	Figure 141 thru Figure 146.	0
102-1	1	146-1	1
Figure 103	0	Figure 147 thru Figure 152.	0
103-1	1	152-1	1
Figure 104	0	Figure 153	0
104-1	1	153-1	1
Figure 105 thru Figure 108 (Sheet 2 of 4)	0	Figure 154 thru Figure 157.	0
Figure 108 (Sheet 3 of 4) thru 108-6	1	157-1	1
Blank/Figure 109	0	Figure 158 thru 162-1.	0
109-1	1	Figure 163 and 163-1.	1
Figure 110	0	Figure 164	0
110-1	1	164-1	1
Figure 111	0	Figure 165 thru Figure 168 (Sheet 2 of 3)	0
111-1	1	Figure 168 (Sheet 3 of 3) thru 168-2	1
Figure 112	0		
112-1 and 112-2.	1		
Blank/Figure 113 thru Figure 115	0		

Page/WP No.	Change No.	Page/WP No.	Change No.
Blank/Figure 169	0	Figure 201 thru 201-2.	1
169-1	1	Blank/(Figure 202 thru Figure 210	0
Figure 170 thru Figure 172	0	210-1	1
172-1	1	Figure 211 thru Figure 216.	0
Figure 173	0	216-1/(Blank)	1
173-1 and 173-2.	1	Figure 217 thru Figure 219.	0
Blank/Figure 174 thru Figure 175 (Sheet 2 of 2)	0	219-1	1
175-1	1	Figure 220 thru Figure 225.	0
175-2	0	225-1	1
175-3	1	Figure 226 thru Figure 228.	0
Figure 176 thru Figure 177	0	228-1	1
177-1	1	Figure 229	0
177-2 thru Figure 179	0	229-1	1
179-1	1	Figure 230 thru Figure 232 (Sheet 2 of 2)	0
Figure 180 thru Figure 181	0	232-1 and 232-2.	1
181-1/(Blank)	1	Blank/Figure 233 thru 233-1/(Blank)	0
Figure 182 (Sheet 1 of 2) and (Sheet 2 of 2)	0	Kits-1 thru Kits-3/(Kits-4 Blank)	0
182-1	1	Bulk-1	0
Figure 183 thru Figure 186	0	Figure 234 thru 236-2/(Blank)	0
186-1	1	I-1 thru I-150.	1
Figure 187 thru 200-1	0	Authentication Page	0
		Back Cover (Back Blank)	0

UNIT, DIRECT SUPPORT, AND GENERAL SUPPORT MAINTENANCE
REPAIR PARTS AND SPECIAL TOOLS LISTS (RPSTL)
(INCLUDING DEPOT MAINTENANCE REPAIR PARTS)

FOR

TRUCK, TRACTOR, LINE HAUL:
52,000/54,000 GVWR, 6 X 4
(NSN 2320-01-458-1207) (EIC: B4M)

Current as of December 26, 2006

REPORTING ERRORS AND RECOMMENDING IMPROVEMENTS

You can help improve this publication. If you find any errors, please let us know. Visit the Army Electronic Product Support Center (EPSC) website at www.epsc.army.mil or call the Army Electronic Product Support Center (EPSC) at (703) 605-5500. You can also submit your comments to the Army Electronic Product Support Center (EPSC) via email at epsc@epsc.army.mil. For more information, visit the Army Electronic Product Support Center (EPSC) website at www.epsc.army.mil or call the Army Electronic Product Support Center (EPSC) at (703) 605-5500. You can also submit your comments to the Army Electronic Product Support Center (EPSC) via email at epsc@epsc.army.mil.

FOR THE DIRECTOR, ARMY ELECTRONIC PRODUCT SUPPORT CENTER

TABLE OF CONTENTS

	Illus/ Fig	Page
WP 0001 00 Introduction	0001 00-1	
WP 0002 00 Repair Parts List		
GROUP 01 ENGINE		
0100- ENGINE ASSEMBLY		1-1
DRESSED ENGINE AND CONTAINER	1	1-1
FRONT ENGINE MOUNTING	2	2-1
REAR ENGINE MOUNTING	3	3-1
ROCKER COVERS	4	4-1
0106- ENGINE LUBRICATION SYSTEM		5-1
BYPASS OIL FILTER AND LINES	5	5-1
OIL FILTER, OIL PRESSURE GAGE HOSE, AND ENGINE OIL SAMPLE VALVE ..	6	6-1
BREATHER TUBE AND RELATED PARTS	7	7-1

TABLE OF CONTENTS (Con't)

	Illus/ Fig	Page
0109- ACCESSORY DRIVING MECHANISMS.....		8-1
ACCESSORY DRIVE PULLEY AND FAN CLUTCH.....	8	8-1
GROUP 03 FUEL SYSTEM		
0302- FUEL PUMPS.....		9-1
FUEL PUMP RELATED PARTS.....	9	9-1
FUEL LINES.....	10	10-1
0304- AIR CLEANER.....		11-1
AIR CLEANER TUBING AND ATTACHING HARDWARE.....	11	11-1
AIR CLEANER ASSEMBLY.....	12	12-1
0306- TANKS, LINES, FITTINGS, HEADERS.....		13-1
FUEL TANK ASSEMBLY AND ATTACHING HARDWARE.....	13	13-1
FUEL LINES AND FITTINGS.....	14	14-1
FUEL SOLENOID SHUTOFF VALVE ASSEMBLY.....	15	15-1
0309- FUEL FILTERS.....		16-1
FUEL FILTER ELEMENT.....	16	16-1
0311- ENGINE STARTING AIDS.....		17-1
ETHER STARTING AID.....	17	17-1
0312- ACCELERATOR, THROTTLE, OR CHOKE CONTROLS.....		18-1
ELECTRONIC THROTTLE ASSEMBLY.....	18	18-1
GROUP 04 EXHAUST SYSTEM		
0401- MUFFLER AND PIPES.....		19-1
EXHAUST PIPES AND MOUNTING HARDWARE.....	19	19-1
MUFFLER MOUNTING HARDWARE.....	20	20-1
MUFFLER HEAT SHIELD.....	21	21-1
GROUP 05 COOLING SYSTEM		
0501- RADIATOR, EVAPORATIVE COOLER, OR HEAT EXCHANGER.....		22-1
RADIATOR MOUNTING HARDWARE.....	22	22-1
RADIATOR ASSEMBLY.....	23	23-1
0502- COWLING, DEFLECTORS, AIR DUCTS, SHROUDS, ETC.....		24-1
AIR RECIRCULATION SHIELD.....	24	24-1
FAN SHROUD.....	25	25-1
0503- WATER MANIFOLD, HEATERS, THERMOSTATS, AND HOUSING GASKET.....		26-1
FAN CLUTCH PLUMBING.....	26	26-1
RADIATOR PIPING.....	27	27-1
WATER MANIFOLDS, FRONT, CENTER, AND REAR.....	28	28-1
COOLANT FILTER AND KIT.....	29	29-1
0505- FAN ASSEMBLY.....		30-1
FAN IMPELLER.....	30	30-1
FAN CLUTCH ASSEMBLY.....	31	31-1

TABLE OF CONTENTS (Con't)

	Illus/ Fig	Page
GROUP 06 ELECTRICAL SYSTEM		
0601- GENERATOR, ALTERNATOR.....		32-1
ALTERNATOR AND RELATED PARTS	32	32-1
ALTERNATOR, EXPLODED VIEW.....	33	33-1
REGULATOR AND TRANSFORMER.....	34	34-1
0603- STARTING MOTOR		35-1
STARTER MOTOR ATTACHING HARDWARE.....	35	35-1
STARTER MOTOR.....	36	36-1
STARTER AND ATTACHING PARTS.....	37	37-1
STARTER RELAY (MAGNETIC SWITCH).....	38	38-1
0605- IGNITION COMPONENTS		39-1
ENGINE WIRING HARNESS	39	39-1
0607- INSTRUMENT OR ENGINE CONTROL PANEL.....		40-1
SENSITIVE SWITCH.....	40	40-1
INSTRUMENT PANEL SWITCHES	41	41-1
RIGHT DASH PANEL SWITCHES.....	42	42-1
CENTER DASH PANEL	43	43-1
LEFT AND CENTER DASH PANEL GAGES.....	44	44-1
ENGINE CHECK SWITCH AND CAB AIR JUNCTION BLOCK WIRING.....	45	45-1
TURN SIGNAL SWITCH	46	46-1
0608- MISCELLANEOUS ITEMS		47-1
FUSE, RELAY, AND CIRCUIT BREAKER PANEL	47	47-1
ABS ECU HARNESS FUSES, RELAYS, AND CIRCUIT BREAKERS.....	48	48-1
BATTERY CABLES MOUNTING HARDWARE.....	49	49-1
CHASSIS WIRING HARNESS MOUNTING HARDWARE.....	50	50-1
CAB TO FRAME GROUNDING WIRE	51	51-1
0609- LIGHTS.....		52-1
HEADLAMP AND TURN SIGNAL	52	52-1
TAILLIGHTS	53	53-1
BLACKOUT AND MARKER LIGHTS	54	54-1
CLEARANCE LIGHT, UTILITY LIGHT AND BEACON BRACKET.....	55	55-1
INTERIOR LIGHT AND UTILITY POWER.....	56	56-1
0610- SENDING UNITS AND WARNING SWITCHES.....		57-1
CLUTCH TRANSMISSION SWITCH AND SPST SWITCH.....	57	57-1
RPM PULSE SENDER, FUEL PRESSURE SENDER, SWITCH, AND OIL PRESSURE SWITCH	58	58-1
WATER LEVEL PROBE, MODULE AND A/C SWITCH.....	59	59-1
ABS SENSORS	60	60-1
SENSORS AND SENDING UNITS	61	61-1
SENDING UNITS AND WARNING SWITCHES.....	62	62-1
0611- HORN, SIREN		63-1
ELECTRIC HORN	63	63-1
0612- BATTERIES, STORAGE (WET OR DRY).....		64-1
BATTERIES, BATTERY CABLES, AND CUTOFF SWITCH.....	64	64-1
BATTERY BOX ASSEMBLY	65	65-1

TABLE OF CONTENTS (Con't)

	Illus/ Fig	Page
0613- HULL OR CHASSIS WIRING HARNESS.....		66-1
MAIN CAB WIRING HARNESS.....	66	66-1
OVERHEAD CAB WIRING HARNESS	67	67-1
CAB FLOOR WIRING HARNESS	68	68-1
CHASSIS WIRING HARNESS	69	69-1
STOP/TAIL/BACKUP LIGHTS WIRING HARNESS.....	70	70-1
TURN SIGNAL/MARKER LIGHT WIRING HARNESS.....	71	71-1
TURN SIGNAL (THRU DECK) WIRING HARNESS.....	72	72-1
BLACKOUT LIGHTS WIRING HARNESS.....	73	73-1
HARNESS OVERLAY	74	74-1
TRAILER HOOKUP INSTALLATION	75	75-1
TRAILER HOOKUP CABLE AND RECEPTACLE CABLE	76	76-1
FRONT CHASSIS ABS WIRING HARNESS.....	77	77-1
REAR CHASSIS ABS WIRING HARNESS	78	78-1
ABS COVER AND MOUNTING PLATES.....	79	79-1
ABS ECU MOUNTING AND RELATED PARTS	80	80-1
ABS DIAGNOSTIC HARNESS.....	81	81-1
ABS TRAILER CAB FLOOR HARNESS	82	82-1
ECU/ABS WIRING HARNESS	83	83-1
ABS WARNING LAMP	84	84-1
ABS FLOOR HARNESS.....	85	85-1
ABS WIRING HARNESS HARDWARE	86	86-1
WIPER MOTOR HARNESS	87	87-1
FAN PRESSURE SWITCH CONTROL HARNESS.....	88	88-1
TRANSMISSION ECU AND HARNESS	89	89-1
ABS OVERLAY HARNESS AND INTERFACE COMPONENTS.....	90	90-1
TRANSMISSION POWER HARNESS	91	91-1
 GROUP 07 TRANSMISSION		
0705- TRANSMISSION SHIFTING COMPONENTS.....		92-1
TRANSMISSION SHIFT CONTROLS	92	92-1
0710- TRANSMISSION ASSEMBLY (HYDRAULIC, HYDROSTATIC, TORQUAMATIC, CROSSDRIVE) AND ASSOCIATED PARTS		93-1
DRESSED TRANSMISSION AND CONTAINER	93	93-1
TRANSMISSION FILLER TUBE, REAR YOKE AND ATTACHING HARDWARE	94	94-1
TRANSMISSION MOUNTING HARDWARE	95	95-1
FLEXPLATE AND ADAPTER.....	96	96-1
TORQUE CONVERTER ASSEMBLY	97	97-1
TORQUE CONVERTER HOUSING COMPONENTS	98	98-1
FRONT SUPPORT AND OIL PUMP ASSEMBLY.....	99	99-1
MAIN SHAFT	100	100-1
MAIN HOUSING AND RELATED COMPONENTS	101	101-1
REAR COVER AND COMPONENT PARTS	102	102-1
0713- INTERMEDIATE CLUTCH		103-1
ROTATING CLUTCH ASSEMBLY	103	103-1
C3/C4 CLUTCH ASSEMBLY.....	104	104-1
P1 PLANETARY ASSEMBLY.....	105	105-1
P2 PLANETARY ASSEMBLY.....	106	106-1
P3 PLANETARY ASSEMBLY.....	107	107-1
CONTROL VALVES AND WIRING HARNESS.....	108	108-1
TRANSMISSION OIL COOLER, LINES AND FITTINGS	109	109-1

TABLE OF CONTENTS (Con't)

	Illus/ Fig	Page
GROUP 09 PROPELLER, PROPELLER SHAFTS, UNIVERSAL JOINTS, COUPLER AND CLAMP ASSEMBLY		
0900- PROPELLER SHAFTS		110-1
MAIN PROPELLER SHAFT ASSEMBLY	110	110-1
INTER-AXLE PROPELLER SHAFT	111	111-1
GROUP 10 FRONT AXLE		
1000- FRONT AXLE ASSEMBLY		112-1
FRONT AXLE ASSEMBLY	112	112-1
1004- STEERING AND LEANING WHEEL MECHANISM		113-1
TIE ROD KNUCKLES	113	113-1
GROUP 11 REAR AXLE		
1100- REAR AXLE ASSEMBLY		114-1
FORWARD REAR AXLE AND REAR REAR AXLE ASSEMBLY	114	114-1
1102- DIFFERENTIAL		115-1
FORWARD REAR AXLE DIFFERENTIAL CARRIER ASSEMBLY	115	115-1
FORWARD REAR AXLE DIFFERENTIAL CARRIER AND BEARING ASSEMBLY ..	116	116-1
DIFFERENTIAL DRIVE GEAR AND PINION ASSEMBLY	117	117-1
SIDE GEAR AND DRIVE GEAR ASSEMBLY	118	118-1
REAR COVER INPUT SHAFT AND SHIFT ASSEMBLY	119	119-1
REAR REAR AXLE DIFFERENTIAL CARRIER ASSEMBLY	120	120-1
DIFFERENTIAL BEVEL GEAR AND CONE ASSEMBLY	121	121-1
GROUP 12 BRAKES		
1202- SERVICE BRAKES		122-1
HANGING BRAKE ASSEMBLY	122	122-1
FRONT BRAKE ASSEMBLY	123	123-1
TANDEM AXLE BRAKE ASSEMBLY	124	124-1
FRONT BRAKE CHAMBER	125	125-1
1208- AIRBRAKE SYSTEM		126-1
REAR BRAKE CHAMBER	126	126-1
AIR SYSTEM VALVES, TANKS, LINES AND FITTINGS, PART 1	127	127-1
AIR SYSTEM VALVES, TANKS, LINES AND FITTINGS, PART 2	128	128-1
AIR SYSTEM VALVES, TANKS, LINES AND FITTINGS, PART 3	129	129-1
AIR SYSTEM VALVES, TANKS, LINES AND FITTINGS, PART 4	130	130-1
AIR SYSTEM VALVES, TANKS, LINES AND FITTINGS, PART 5	131	131-1
AIR SYSTEM VALVES, TANKS, LINES AND FITTINGS, PART 6	132	132-1
AIR SYSTEM VALVES, TANKS, LINES AND FITTINGS, PART 7	133	133-1
AIR SYSTEM VALVES, TANKS, LINES AND FITTINGS, PART 8	134	134-1
AIR SYSTEM VALVES, TANKS, LINES AND FITTINGS, PART 9	135	135-1
AIR SYSTEM VALVES, TANKS, LINES AND FITTINGS, PART 10	136	136-1
AIR DRYER ASSEMBLY	137	137-1
1209- AIR COMPRESSOR ASSEMBLY		138-1
AIR COMPRESSOR GOVERNOR AND DISCHARGE	138	138-1

TABLE OF CONTENTS (Con't)

	Illus/ Fig	Page
GROUP 13 WHEELS AND TRACKS		
1311- WHEEL ASSEMBLY		139-1
FRONT AXLE HUB ASSEMBLY	139	139-1
REAR REAR AXLE HUB ASSEMBLY	140	140-1
WHEEL ASSEMBLY	141	141-1
FORWARD REAR AXLE HUB AND DRUM ASSEMBLY	142	142-1
1313- TIRES, TUBES, TIRE CHAINS		143-1
TIRES	143	143-1
GROUP 14 STEERING		
1401- MECHANICAL STEERING GEAR ASSEMBLY		144-1
STEERING COLUMN	144	144-1
UNIVERSAL SHAFT AND STEERING BOOT	145	145-1
STEERING LINKAGE	146	146-1
STEERING GEAR MOUNTING HARDWARE	147	147-1
STEERING GEAR ASSEMBLY	148	148-1
1410- HYDRAULIC PUMP OR FLUID MOTOR ASSEMBLY		149-1
HYDRAULIC STEERING PUMP ASSEMBLY	149	149-1
1411- HOSES, LINES, FITTINGS		150-1
STEERING LINES AND FITTINGS	150	150-1
1413- TANKS, RESERVOIRS		151-1
RESERVOIR ASSEMBLY AND BRACKET	151	151-1
GROUP 15 FRAME, TOWING ATTACHMENTS, DRAWBARS, AND ARTICULATION SYSTEMS		
1501- FRAME ASSEMBLY		152-1
FORWARD FRAME ASSEMBLY	152	152-1
OVERSLUNG CROSSMEMBER AND FRONT ENGINE MOUNTING	153	153-1
CAB ALLIGATOR CROSSMEMBER	154	154-1
TREADPLATE, L/S PLATFORM, MIDSHIPS AND ALLIGATOR CROSSMEMBER	155	155-1
REAR SUSPENSION CROSSMEMBER	156	156-1
REAR CROSSMEMBER AND TIEDOWN	157	157-1
FRONT MUDFLAPS	158	158-1
REAR MUDFLAPS	159	159-1
RAMP INSTALLATION	160	160-1
1503- PINTLES AND TOWING ATTACHMENTS		161-1
FRONT BUMPER, TOW BRACKET AND SLING BRACKET	161	161-1
PINTLE HOOK, REAR	162	162-1
1504- SPARE WHEEL CARRIER AND TIRE LOCK		163-1
SPARE TIRE CARRIER	163	163-1
1506- FIFTH WHEEL		164-1
FIFTH WHEEL ASSEMBLY	164	164-1
FIFTH WHEEL COMPONENTS	165	165-1
WHEEL PLATE ASSEMBLY	166	166-1

TABLE OF CONTENTS (Con't)

	Illus/ Fig	Page
SLIDER BRACKET AND PLATE	167	167-1
GROUP 16 SPRINGS AND SHOCK ABSORBERS		
1601- SPRINGS.....		168-1
FRONT SPRINGS AND SHOCK ABSORBERS.....	168	168-1
SUSPENSION SYSTEM, REAR AXLE	169	169-1
1605- TORQUE, RADIUS, AND STABILIZER BARS.....		170-1
REAR SUSPENSION TORQUE RODS AND ATTACHING HARDWARE	170	170-1
GROUP 18 BODY, CAB, HOOD, AND HULL		
1801- BODY, CAB, HOOD, AND HULL ASSEMBLIES.....		171-1
CAB MOUNTING HARDWARE	171	171-1
CAB ASSEMBLY AND CAB SKIN PANELS	172	172-1
CAB FRAMING	173	173-1
CAB INTERIOR TRIM COMPONENTS.....	174	174-1
DASHBOARD ASSEMBLIES	175	175-1
CAB OVERHEAD STORAGE COMPONENTS.....	176	176-1
DOOR ASSEMBLY	177	177-1
EXTERIOR GRAB HANDLES	178	178-1
LATCH AND HOOD MOUNT	179	179-1
HOOD ASSEMBLY.....	180	180-1
HOOD LINER, INSULATION.....	181	181-1
TILT ASSIST AND HINGES	182	182-1
BRUSH GUARD	183	183-1
1802- FENDERS, RUNNING BOARDS WITH MOUNTING AND ATTACHING PARTS, OUTRIGGERS, WINDSHIELD, GLASS, ETC.....		184-1
STEP ASSEMBLY R/S.....	184	184-1
LEFT STEP ASSEMBLY	185	185-1
FRONT QUARTERFENDER INSTALLATION.....	186	186-1
REAR QUARTERFENDER INSTALLATION.....	187	187-1
WINDSHIELD AND WINDOWS	188	188-1
1805- FLOORS, SUBFLOORS, AND RELATED COMPONENTS.....		189-1
FLOOR COVERING	189	189-1
1806- UPHOLSTERY, SEATS, AND CARPETS		190-1
INTERIOR CAB PANELS	190	190-1
SEAT MOUNTING BRACKET	191	191-1
SEAT MOUNTING HARDWARE	192	192-1
SEAT ASSEMBLY	193	193-1
SEAT BASE ASSEMBLY	194	194-1
1808- STOWAGE RACKS, BOXES, STRAPS, CARRYING CASES, CABLE REELS, HOSE REELS, ETC.....		195-1
PERSONNEL AND TIRE CHAIN BOXES	195	195-1
TRACTOR EQUIPMENT BOX	196	196-1
JACK HOLDDOWN COMPONENTS.....	197	197-1
FIRE EXTINGUISHER BRACKET.....	198	198-1

TABLE OF CONTENTS (Con't)

	Illus/ Fig	Page
GROUP 22 BODY CHASSIS OR HULL, AND ACCESSORY ITEMS		
2202- ACCESSORY ITEMS		199-1
WINDSHIELD WIPERS, MOTORS, AND WASHER BOTTLE	199	199-1
AIR HORN ASSEMBLY AND MOUNTING HARDWARE	200	200-1
REAR VIEW MIRROR AND ATTACHING HARDWARE	201	201-1
REAR VIEW MIRROR (SPOTTER) AND LOOKDOWN MIRROR	202	202-1
RADIO ANTENNA MOUNTING	203	203-1
VEHICLE HEATER DUCT ASSEMBLY	204	204-1
HEATER/AC CONTROL ASSEMBLY	205	205-1
VEHICLE HEATER AIR INTAKE	206	206-1
HEATER/AC ASSEMBLY	207	207-1
HEATER HOSES	208	208-1
MAGNETIC SWITCH MOUNTING	209	209-1
2210- DATA PLATES AND INSTRUCTION HOLDERS		210-1
DATA PLATES	210	210-1
DATA PLATES	211	211-1
FAN DECALS AND SIGN KIT	212	212-1
ENGINE RELATED DECALS AND INSTRUCTION PLATES	213	213-1
HOOD AND FAN DECALS AND INSTRUCTION PLATES	214	214-1
GROUP 33 SPECIAL PURPOSE KITS		
3301- REUSABLE SHIPPING CONTAINERS		215-1
TRANSMISSION CONTAINER	215	215-1
3303- WINTERIZATION KITS		216-1
ARCTIC HEATER	216	216-1
3307- SPECIAL PURPOSE KITS		217-1
AIR DEFLECTOR KIT	217	217-1
FULL FENDER REAR	218	218-1
GROUP 34 ARMAMENT AND SIGHTING AND FIRE CONTROL (ELECTRICAL/ELECTRONIC) MATERIEL		
3401- PRIMARY ARMAMENT		219-1
RIFLE MOUNTING KIT	219	219-1
GROUP 42 ELECTRICAL EQUIPMENT		
4209- SIGNALING DEVICES		220-1
BEACON WARNING LIGHT KIT	220	220-1
BEACON LIGHT EXTENSION KIT	221	221-1
GROUP 47 GAGES (NON-ELECTRICAL), WEIGHING AND MEASURING DEVICES		
4701- INSTRUMENTS (SPEED AND DISTANCE)		222-1
TACHOMETER CABLE AND ATTACHING HARDWARE	222	222-1
4702- GAGES, MOUNTINGS, LINES, AND FITTINGS		223-1
AIR PRESSURE GAGES AND AIR RESTRICTION GAGE	223	223-1

TABLE OF CONTENTS (Con't)

	Illus/ Fig	Page
GROUP 52 REFRIGERATION, AIR CONDITIONER/HEATER, AND AIR CONDITIONING COMPONENTS		
5200- AIR CONDITIONER/HEATER ASSEMBLY AND GAS COMPRESSOR ASSEMBLY		224-1
A/C COMPRESSOR AND MOUNTING HARDWARE	224	224-1
5203- COMPRESSOR DRIVE, PEDESTAL, BASE		225-1
CLUTCH ASSEMBLY, A/C COMPRESSOR	225	225-1
5217- REFRIGERANT PIPING		226-1
A/C HOSES AND BRACKETS	226	226-1
5230- CONDENSER		227-1
A/C CONDENSER AND REC/DRYER	227	227-1
GROUP 68 WARNING, SCANNING, AND SIGNALING DEVICES, AND NAVIGATIONAL INSTRUMENTS		
6806- RADAR SYSTEM		228-1
VORAD EXTERNAL COMPONENTS	228	228-1
VORAD CAB WIRING	229	229-1
VORAD INTERNAL CAB COMPONENTS	230	230-1
VORAD CHASSIS HARNESS COMPONENTS	231	231-1
VORAD CAB HARNESS COMPONENTS.....	232	232-1
GROUP 91 CHEMICAL, BIOLOGICAL, AND RADIOLOGICAL (CBR) EQUIPMENT		
9120- DECONTAMINATION EQUIPMENT		233-1
M13 DECONTAMINATION MOUNTING KIT.....	233	233-1
GROUP 94 REPAIR KITS		
9401- REPAIR KITS		KITS-1
KITS	KITS	KITS-1
GROUP 95 GENERAL USE STANDARDIZED PARTS		
9501- HARDWARE SUPPLIES AND BULK MATERIEL, COMMON.....		BULK-1
BULK	BULK	BULK-1
WP 0003 00 Special Tools List		
GROUP 26 TOOLS AND TEST EQUIPMENT		
2604- SPECIAL TOOLS		234-1
UNIT SPECIAL TOOLS	234	234-1
DIRECT SUPPORT SPECIAL TOOLS.....	235	235-1
GENERAL SUPPORT SPECIAL TOOLS.....	236	236-1
WP 0004 00 Cross-Reference Indexes		
NATIONAL STOCK NUMBER INDEX.....		I-1
PART NUMBER INDEX.....		I-46

UNIT, DIRECT SUPPORT, AND GENERAL SUPPORT MAINTENANCE REPAIR PARTS AND SPECIAL TOOLS LISTS (RPSTL) (INCLUDING DEPOT MAINTENANCE REPAIR PARTS) INTRODUCTION

0001 00

SCOPE

This RPSTL lists and authorizes spares and repair parts; special tools; special test, measurement, and diagnostic equipment (TMDE); and other special support equipment required for performance of Unit, Direct Support and General Support maintenance of the M915A4 and M915A4R2. It authorizes the requisitioning, issue, and disposition of spares, repair parts, and special tools as indicated by the source, maintenance, and recoverability (SMR) codes.

GENERAL

In addition to the Introduction work package, this RPSTL is divided into the following work packages:

- a. **Repair Parts List Work Packages.** Work packages containing lists of spares and repair parts authorized by this RPSTL for use in the performance of maintenance. These work packages also include parts which must be removed for replacement of the authorized parts. Parts lists are composed of functional groups in ascending alphanumeric sequence, with the parts in each group listed in ascending figure and item number sequence. Sending units, brackets, filters, and bolts are listed with the component they mount on. Bulk materials are listed by item name in FIG. BULK at the end of the work packages. Repair parts kits are listed separately in their own functional group and work package. Repair parts for repairable special tools are also listed in a separate work package. Items listed are shown on the associated illustrations.
- b. **Special Tools List Work Packages.** Work packages containing lists of special tools, special TMDE, and special support equipment authorized by this RPSTL [as indicated by Basis of Issue (BOI) information in the DESCRIPTION AND USABLE ON CODE (UOC) column]. Tools that are components of common tool sets and/or Class VII are listed.
- c. **Cross-Reference Indexes Work Packages.** There are two cross-reference indexes work packages in this RPSTL: WP 0004 00 National Stock Number Index and Part Number Index.

EXPLANATION OF COLUMNS IN THE REPAIR PARTS LIST AND SPECIAL TOOLS LIST WORK PACKAGES

- a. **Item No. (Column 1).** Indicates the number used to identify items called out in the illustration.
- b. **SMR Code (Column 2).** The SMR code containing supply/requisitioning information, maintenance level authorization criteria, and disposition instruction, as shown in the following breakout:

SOURCE CODE	MAINTENANCE CODE		RECOVERABILITY CODE
XXxxx	xxXXx		xxxxX
1st two positions	3rd position	4th position	5th position
How you get an item.	Who can install, replace or use the item.	Who can do complete repair* on the item.	Who determines disposition action on an unserviceable item.

* *Complete Repair:* Maintenance capacity, capability, and authority to perform all corrective maintenance tasks of the "Repair" function in a use/user environment in order to restore serviceability to a failed item.

UNIT, DIRECT SUPPORT, AND GENERAL SUPPORT MAINTENANCE REPAIR PARTS AND SPECIAL TOOLS LISTS (RPSTL) (INCLUDING DEPOT MAINTENANCE REPAIR PARTS) INTRODUCTION - CONTINUED

0001 00

EXPLANATION OF COLUMNS IN THE REPAIR PARTS LIST AND SPECIAL TOOLS LIST WORK PACKAGES - CONTINUED

- (1) **Source Code.** The source code tells you how to get an item needed for maintenance, repair, or overhaul of an end item/equipment. Explanations of source codes follow:

<u>Code</u>	<u>Application/Explanation</u>
PA PB PC PD PE PF PG	<p>Stocked items; use the applicable NSN to request/requisition items with these source codes. They are authorized to the maintenance category indicated by the code entered in the third position of the SMR code.</p> <p style="text-align: center;"><i>Items coded PC are subject to deterioration.</i></p> <p>.....</p>
KD KF KB	<p>Items with these codes are not to be requested/requisitioned individually. They are part of a kit which is authorized to the maintenance level indicated in the third position of the SMR code. The complete kit must be requisitioned and applied.</p> <p>.....</p>
MO - Made at unit/AVUM Level MF - Made at DS/AVIM Level MH - Made at GS Level ML - Made at SRA MD - Made at Depot	<p>Items with these codes are not to be requested/requisitioned individually. They must be made from bulk materiel which is identified by the part number in the DESCRIPTION AND USABLE ON CODE (UOC) column and listed in the bulk materiel group work package of the RPSTL. If the item is authorized to you by the third position of the SMR code, but the source code indicates it is made at a higher level, order the item from the higher level of maintenance.</p> <p>.....</p>
AO-Assembled by Unit/ AVUM level AF-Assembled by DS/ AVIM level AH-Assembled by GS level AL-Assembled by SRA AD-Assembled by Depot	<p>Items with these codes are not to be requested/requisitioned individually. The parts that make up the assembled item must be requisitioned or fabricated and assembled at the level of maintenance indicated by the source code. If the third position of the SMR code authorizes you to replace the item, but the source code indicates the item is assembled at a higher level, order the item from the higher level of maintenance.</p>
XA	Do not requisition an "XA" coded item. Order the next higher assembly. (Refer to NOTE below).
XB	If an item is not available from salvage, order it using the CAGEC and P/N.
XC	Installation drawings, diagrams, instruction sheets, field service drawings; identified by manufacturer's P/N.
XD	Item is not stocked. Order an XD-coded item through normal supply channels using the CAGEC and P/N given, if no NSN is available.

NOTE

Cannibalization of controlled exchange, when authorized, may be used as a source of supply for items with the above source codes, except for those source coded "XA" or those aircraft support items restricted by requirements of AR 750-1.

UNIT, DIRECT SUPPORT, AND GENERAL SUPPORT MAINTENANCE REPAIR PARTS AND SPECIAL TOOLS LISTS (RPSTL) (INCLUDING DEPOT MAINTENANCE REPAIR PARTS) INTRODUCTION - CONTINUED

0001 00

EXPLANATION OF COLUMNS IN THE REPAIR PARTS LIST AND SPECIAL TOOLS LIST WORK PACKAGES - CONTINUED

- (2) **Maintenance Code.** Maintenance codes tell you the level(s) of maintenance authorized to use and repair support items. The maintenance codes are entered in the third and fourth positions of the SMR code as follows:
 - (a) Third Position. The maintenance code entered in the third position tells you the lowest maintenance level authorized to remove, replace, and use an item. The maintenance code entered in the third position will indicate authorization to one of the following levels of maintenance:

<u>Code</u>	<u>Application/Explanation</u>
C.	Crew or Operator maintenance done within Unit/AVUM maintenance.
O	Unit Level/AVUM maintenance can remove, replace, and use the item.
F.	Direct Support/AVIM maintenance can remove, replace, and use the item.
H	General Support maintenance can remove, replace, and use the item.
L	Specialized Repair Activity (SRA) can remove, replace, and use the item.
D	Depot Maintenance can remove, replace, and use the item.

- (b) Fourth Position. The maintenance code entered in the fourth position tells you whether or not the item is to be repaired and identifies the lowest maintenance level with the capability to do complete repair (perform all authorized repair functions).

NOTE

Some limited repair may be done on the item at a lower level of maintenance, if authorized by the Maintenance Allocation Chart (MAC) and SMR codes.

<u>Code</u>	<u>Application/Explanation</u>
O	Unit/AVUM is the lowest level that can do complete repair of the item.
F.	Direct Support/AVIM is the lowest level that can do complete repair of the item.
H	General Support is the lowest level that can do complete repair of the item.
L.	Specialized Repair Activity (SRA) is the lowest level that can do complete repair of the item.
D	Depot is the lowest level that can do complete repair of the item.
Z.	Nonreparable. No repair is authorized.
B.	No repair is authorized. No parts or special tools are authorized for the maintenance of a "B"-coded item. However, the item may be reconditioned by adjusting, lubricating, etc., at the user level.

UNIT, DIRECT SUPPORT, AND GENERAL SUPPORT MAINTENANCE REPAIR PARTS AND SPECIAL TOOLS LISTS (RPSTL) (INCLUDING DEPOT MAINTENANCE REPAIR PARTS) INTRODUCTION - CONTINUED

0001 00

EXPLANATION OF COLUMNS IN THE REPAIR PARTS LIST AND SPECIAL TOOLS LIST WORK PACKAGES - CONTINUED

- (3) **Recoverability Code.** Recoverability codes are assigned to items to indicate the disposition action on unserviceable items. The recoverability code is entered in the fifth position of the SMR code as follows:

<u>Code</u>	<u>Application/Explanation</u>
Z.	Nonreparable item. When unserviceable, condemn and dispose of the item at the level of maintenance shown in the third position of the SMR code.
O	Reparable item. When uneconomically repairable, condemn and dispose of the item at the unit level maintenance.
F.	Reparable item. When uneconomically repairable, condemn and dispose of the item at Direct Support level.
H	Reparable item. When uneconomically repairable, condemn and dispose of the item at General Support level.
D	Reparable item. When beyond lower level repair capability, return to depot. Condemnation and disposal of item are not authorized below depot level.
L.	Reparable item. Condemnation and disposal of item not authorized below Specialized Repair Activity (SRA).
A	Item requires special handling or condemnation procedures because of specific reasons (e.g., precious metal content, high dollar value, critical material, or hazardous material). Refer to appropriate manuals/directives for specific instructions.

- c. **NSN - (Column 3).** The NSN for the item is listed in this column.
- d. **CAGEC (Column 4).** The Commercial and Government Entity Code (CAGEC) is a five-digit code which is used to identify the manufacturer, distributor, or Government agency/activity that supplies the item.
- e. **PART NUMBER (Column 5).** Indicates the primary number used by the manufacturer (individual, company, firm, corporation, or Government activity), which controls the design and characteristics of the item by means of its engineering drawings, specifications, standards, and inspection requirements to identify an item or range of items.

NOTE

When you use an NSN to requisition an item, the item you receive may have a different part number from the part ordered.

- f. **DESCRIPTION AND USABLE ON CODE (UOC) (Column 6).** This column includes the following information:
 - (1) The Federal item name and, when required, a minimum description to identify the item.
 - (2) P/Ns of bulk materials are referenced in this column in the line entry to be manufactured or fabricated.
 - (3) Hardness Critical Item (HCI). A support item that provides the equipment with special protection from electromagnetic pulse (EMP) damage during a nuclear attack.
 - (4) The statement END OF FIGURE appears just below the last item description in column (6) for a given figure in both the repair parts list and special tools list work packages.

UNIT, DIRECT SUPPORT, AND GENERAL SUPPORT MAINTENANCE REPAIR PARTS AND SPECIAL TOOLS LISTS (RPSTL) (INCLUDING DEPOT MAINTENANCE REPAIR PARTS) INTRODUCTION - CONTINUED

0001 00

EXPLANATION OF COLUMNS IN THE REPAIR PARTS LIST AND SPECIAL TOOLS LIST WORK PACKAGES - CONTINUED

- g. **QTY (Column 7).** The QTY (quantity per figure) column indicates the quantity of the item used in the breakout shown on the illustration/figure, which is prepared for a functional group, subfunctional group, group or an assembly. A “V” appearing in this column in lieu of a quantity indicates that the quantity is variable and the quantity may vary from application to application.

EXPLANATION OF CROSS-REFERENCE INDEXES WORK PACKAGES FORMAT AND COLUMNS

- a. **National Stock Number (NSN) Index Work Package.**
 - (1) **STOCK NUMBER Column.** This column lists the NSN by National Item Identification Number (NIIN) sequence. The NIIN consists of the last nine digits of the NSN (i.e., NSN 5305-01-674-1467). When using this column to locate an item, ignore the first four digits of the NSN. However, the complete NSN should be used when ordering items by stock number.
 - (2) **FIG. Column.** This column lists the number of the figure where the item is identified/located. The figures are in numerical order in WP 0002 00 and WP 0003 00.
 - (3) **ITEM Column.** The item number identifies the item associated with the figure listed in the adjacent FIG. column. This item is also identified by the NSN listed on the same line.
- b. **Part Number (P/N) Index Work Package.** Part numbers in this index are listed in ascending alphanumeric sequence (i.e., vertical arrangement of letter and number combination which places the first letter or digit of each group in order A through Z, followed by the numbers 0 through 9 and each following letter or digit in like order).
 - (1) **PART NUMBER Column.** Indicates the P/N assigned to the item.
 - (2) **FIG. Column.** This column lists the number of the figure where the item is identified/located in the repair parts list and special tools list work packages.
 - (3) **ITEM Column.** The item number is the number assigned to the item as it appears in the figure referenced in the adjacent figure number column.

SPECIAL INFORMATION

- a. **Usable On Code (UOC).** The UOC appears in the lower left corner of the DESCRIPTION column heading. Usable on codes are shown as “UOC:” in the Description Column (justified left) on the first line under the applicable item/nomenclature. Uncoded items are applicable to all models. Identification of the UOC’s used in the RPSTL are:

<u>Code</u>	<u>Used On</u>
ALJ	Model M915A4R2
U2B	Model M915A4

- b. **Fabrication Instructions.** Bulk materials required to manufacture items are listed in the Bulk Materiel functional group of this RPSTL. Part numbers for bulk materiel are also referenced in the Description Column of the line item entry for the item to be manufactured/fabricated. Detailed fabrication instructions for items source coded to be manufactured or fabricated are found in TM 9-2320-303-24.
- c. **Index Numbers.** Items which have the word BULK in the figure column will have an index number shown in the item number column. This index number is a cross-reference between the NSN/P/N Index work package and the bulk materiel list in the repair parts list work package.

UNIT, DIRECT SUPPORT, AND GENERAL SUPPORT MAINTENANCE REPAIR PARTS AND SPECIAL TOOLS LISTS (RPSTL) (INCLUDING DEPOT MAINTENANCE REPAIR PARTS) INTRODUCTION - CONTINUED

0001 00

SPECIAL INFORMATION - CONTINUED

- d. **Associated Publications.** The publication(s) listed below pertain to the M915A4, M915A4R2, and their components:

Publication	Short Title
TM 9-2320-303-10	Operator's Manual for M915A4 and M915A4R2
TM 9-2320-303-24-1 and 24-2	Unit, Direct Support and General Support Maintenance Manual for M915A4 and M915A4R2
TM 9-2815-225-34&P	Direct Support and General Support Maintenance Manual including Repair Parts and Special Tools List for M915A4 Big Cam I and Big Cam III Diesel Engines

HOW TO LOCATE REPAIR PARTS

- a. **When National Stock Numbers or Part Numbers are Not Known:**
 - (1) **First.** Using the Table of Contents, determine the assembly group to which the item belongs. This is necessary since figures are prepared for assembly groups and subassembly groups, and listings are divided into the same groups.
 - (2) **Second.** Find the figure covering the assembly group or subassembly group to which the item belongs.
 - (3) **Third.** Identify the item on the figure and note the number(s).
 - (4) **Fourth.** Look in the repair parts list work packages for the figure and item numbers. The NSNs and part numbers are on the same line as the associated item numbers.
- b. **When National Stock Number is Known:**
 - (1) **First.** If you have the NSN, look in the STOCK NUMBER column of the NSN index work package. The NSN is arranged in NIIN sequence. Note the figure and item number next to the NSN.
 - (2) **Second.** Turn to the figure and locate the item number. Verify that the item is the one you are looking for.
- c. **When Part Number is Known.**
 - (1) **First.** If you have the P/N and not the NSN, look in the PART NUMBER column of the P/N index work package. Identify the figure and item number.
 - (2) **Second.** Look up the item on the figure in the applicable repair parts list work package.

ABBREVIATIONS

For standard abbreviations see MIL-STD-12D, *Military Standard Abbreviations for Use on Drawings, Specifications, Standards, and in Technical Documents.*

<u>Abbreviations</u>	<u>Explanation</u>
NIIN	National Item Identification Number (consists of the last 9 digits of the NSN)
RPSTL	Repair Parts and Special Tools Lists
SMR	Source, Maintenance, and Recoverability Code
TMDE	Test, Measurement, and Diagnostic Equipment

END OF WORK PACKAGE

1
2

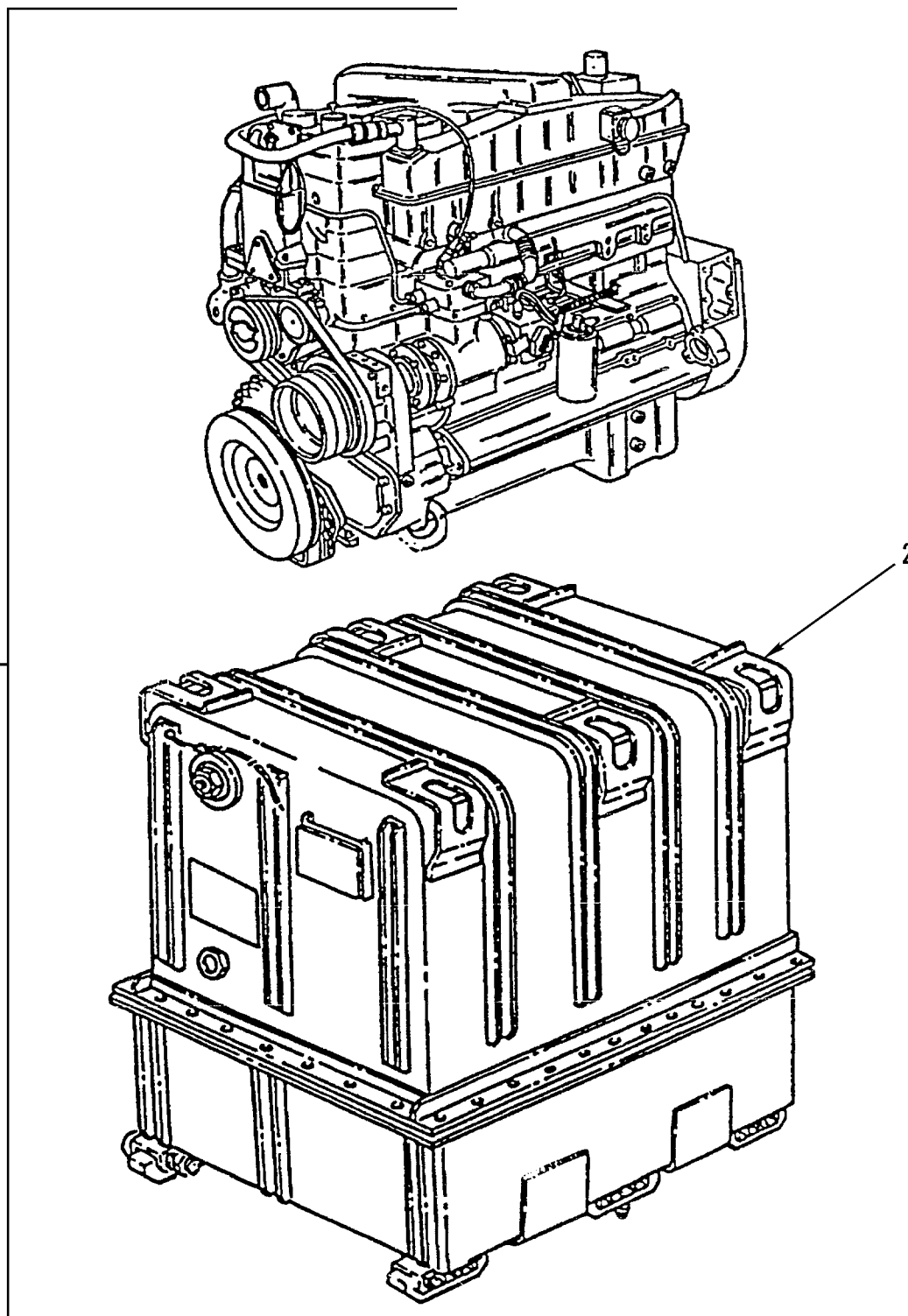


Figure 1. Dressed Engine and Container

(1) ITEM NO	(2) SMR CODE	(3) NSN	(4) CAGEC	(5) PART NUMBER	(6) DESCRIPTION AND USABLE ON CODES(UOC)	(7) QTY
					GROUP 01 ENGINE GROUP 0100 ENGINE ASSEMBLY	
					FIG. 1 DRESSED ENGINE AND CONTAINER	
1	PAFHD	2815014381517	19207	57K3603	ENGINE,DIESEL SEE TM9-2815-225- 34&P FOR COMPONENT PARTS.....	1
2	PAFFF	8115013492459	19207	12389942	.BOX,SHIPPING.....	1

END OF FIGURE

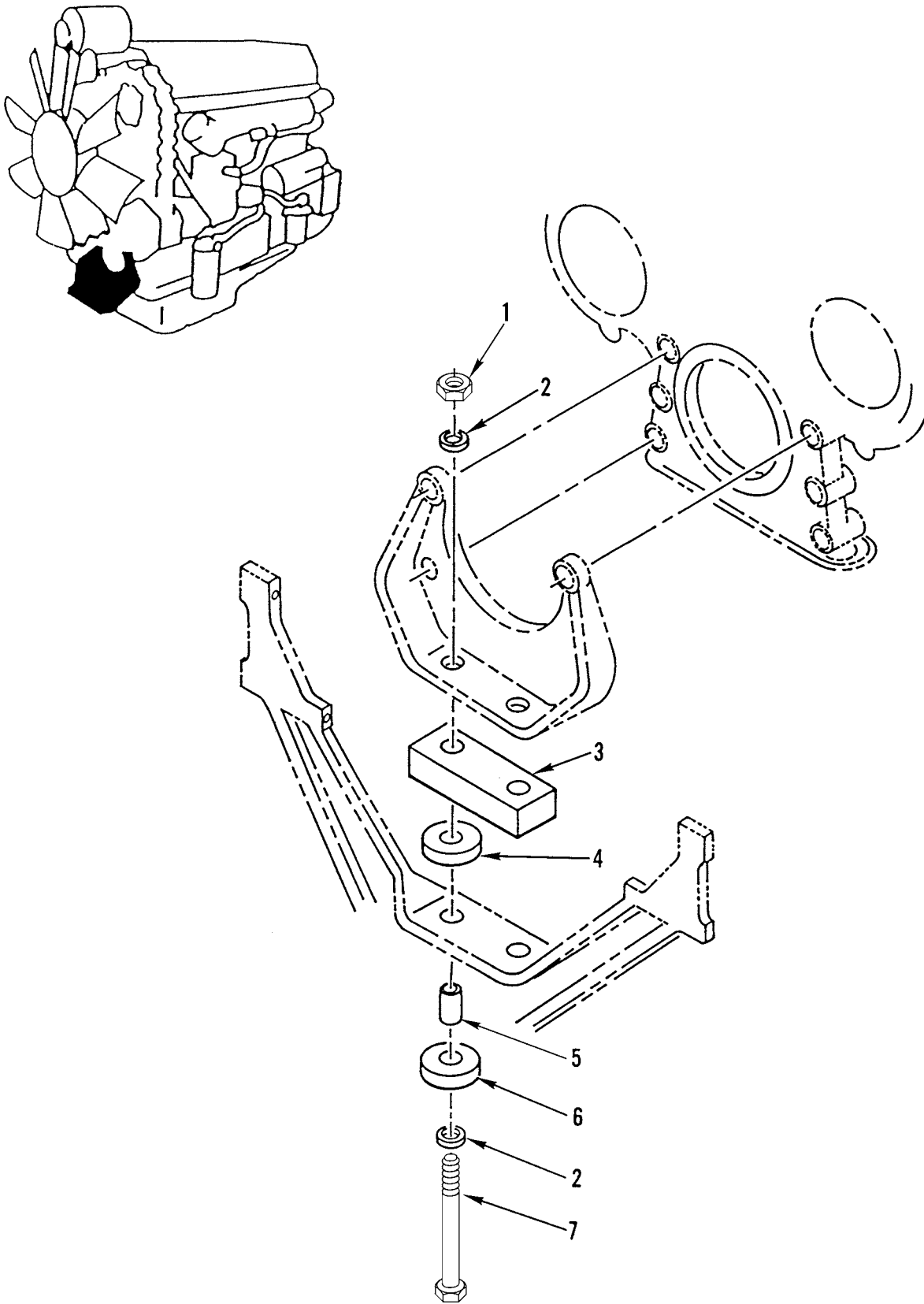
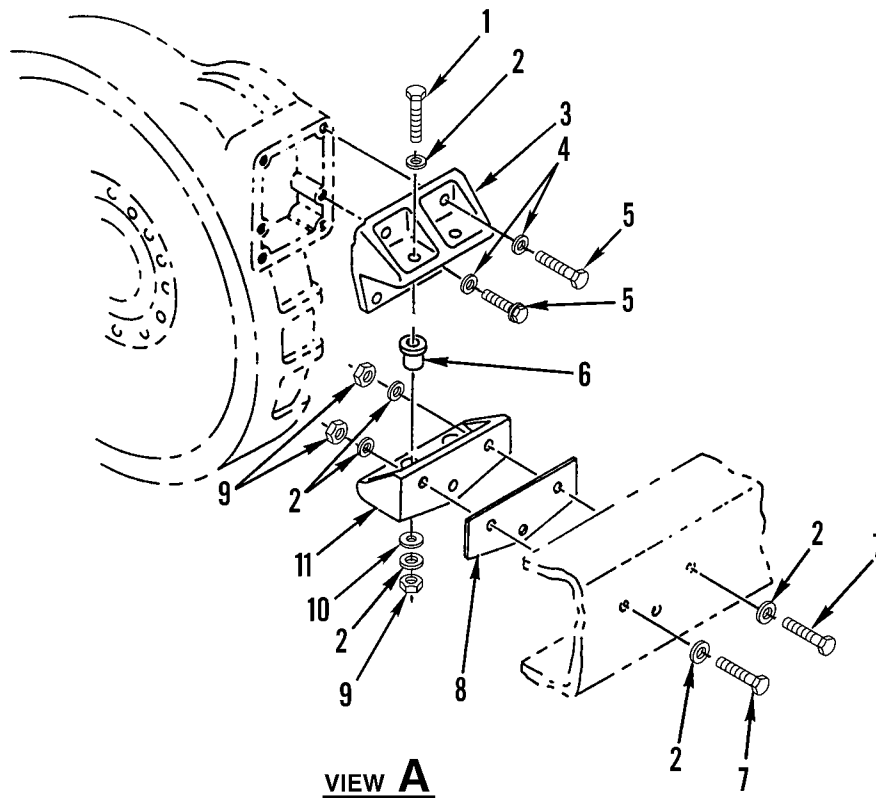
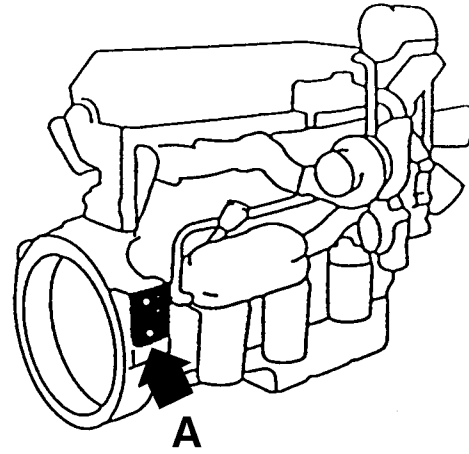


Figure 2. Front Engine Mounting

(1) ITEM NO	(2) SMR CODE	(3) NSN	(4) CAGEC	(5) PART NUMBER	(6) DESCRIPTION AND USABLE ON CODES(UOC)	(7) QTY	
GROUP 0100 ENGINE ASSEMBLY							
FIG. 2 FRONT ENGINE MOUNTING							
1	PAFZZ	5310000676356	81349	M45913/2-12CG5C	NUT, SELF-LOCKING, HE.....	2	
2	PAFZZ	5310005847799	80205	MS15795-822	WASHER, FLAT.....	4	
*	3	PAFZZ	5365013326546	64678	01-21997-001	SPACER, PLATE USE ON SN W65473 AND BELOW.....	2
4	PCFZZ	5342013327614	76005	SSB33-1001-7	MOUNT, RESILIENT, WEA.....	2	
5	PAFZZ	5365013333575	64678	01-15047-000	SPACER, SLEEVE.....	2	
6	PCFZZ	5342013327615	76005	SSB33-1001-8	MOUNT, RESILIENT, WEA.....	2	
7	PAFZZ	5305009474360	80204	B1821BH075C450N	SCREW, CAP, HEXAGON H.....	2	

END OF FIGURE



VIEW A

Figure 3. Rear Engine Mounting

(1) ITEM NO	(2) SMR CODE	(3) NSN	(4) CAGEC	(5) PART NUMBER	(6) DESCRIPTION AND USABLE ON CODES(UOC)	(7) QTY
GROUP 0100 ENGINE ASSEMBLY						
FIG. 3 REAR ENGINE MOUNTING						
1	PAFZZ	5305007247264	80204	B1821BH063C450N	SCREW,CAP,HEXAGON H.....	4
2	PAFZZ	5310007208819	80205	MS15795-821	WASHER,FLAT.....	16
3	PPFZZ	5340015389150	64678	01-14501-000	BRACKET,MOUNTING.....	2
4	PAFZZ	5310012751065	96906	MS51412-13	WASHER,FLAT 3/4".....	8
5	PAFZZ	5305013293998	64678	23-09446-200	SCREW,CAP,HEXAGON H.....	8
6	PAFZZ	5340015390143	76005	J-20941-6	MOUNT,RESILIENT,GEN RR.....	2
7	PAFZZ	5305007247222	80204	B1821BH063C200N	SCREW,CAP,HEXAGON H.....	6
8	PPFZZ	5365013334556	64678	01-12120-001	SPACER,PLATE.....	2
9	PAFZZ	5310002694040	81349	M45913/1-10CG5C	NUT,SELF-LOCKING,HE.....	10
10	PAFZZ	5310014748462	64678	01-20963-001	WASHER,FLAT.....	4
11	PAFZZ	2510013330206	64678	01-15492-000	BRACKET,ENGINE MOUN.....	2

END OF FIGURE

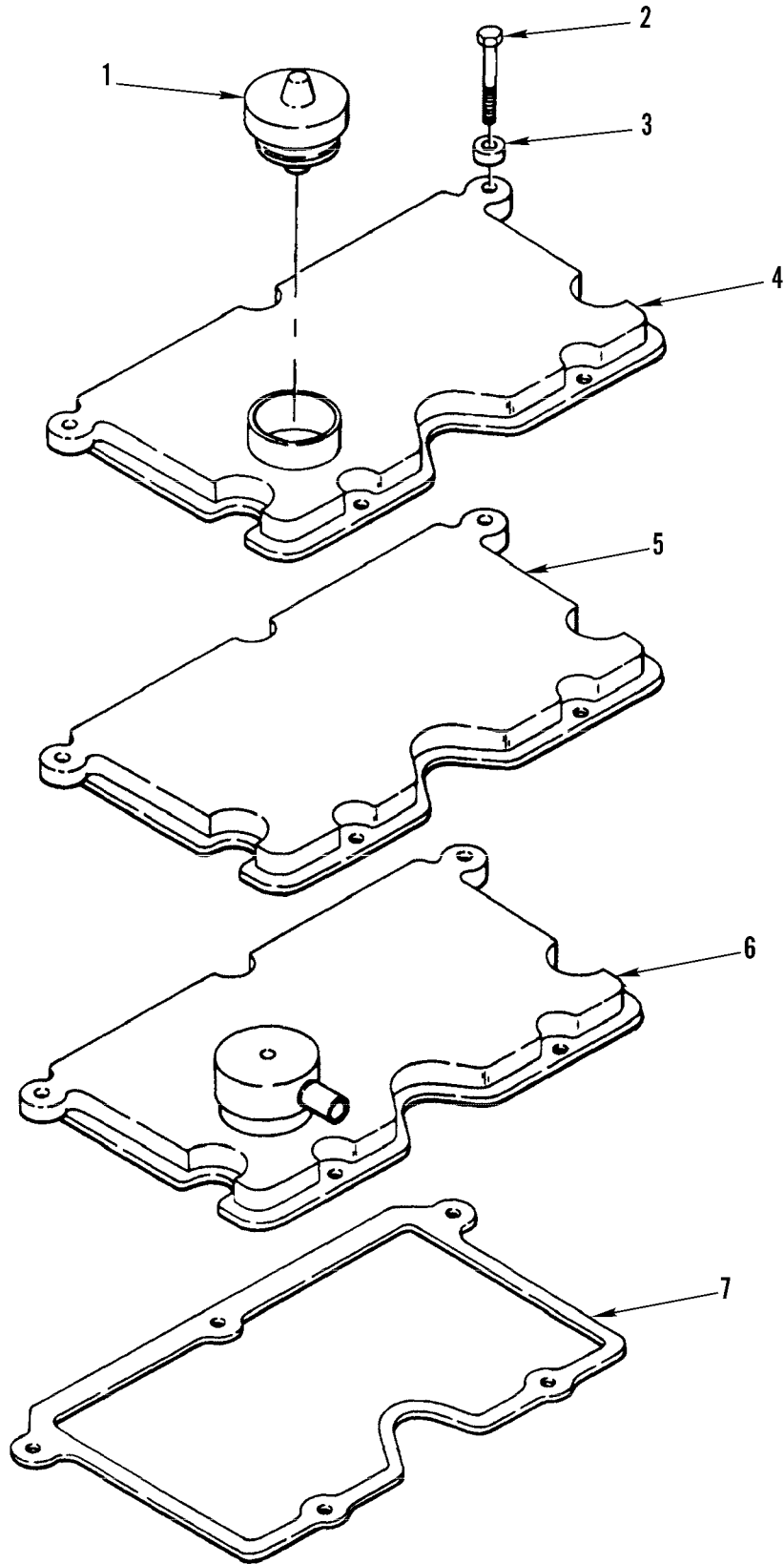


Figure 4. Rocker Covers

(1)	(2)	(3)	(4)	(5)	(6)	(7)
ITEM	SMR			PART		
NO	CODE	NSN	CAGEC	NUMBER	DESCRIPTION AND USABLE ON CODES(UOC)	QTY
					GROUP 0105 VALVES,CAMSHAFTS, AND TIMING SYSTEM	
					FIG. 4 ROCKER COVERS	
1	PAOZZ	2590005907378	15434	101322	CAP,FILLER OPENING.....	1
2	PAOZZ	5305011188826	15434	3006182	SCREW,CAP,HEXAGON H.....	15
3	PAOZZ	5365012413903	15434	64709	SPACER,SLEEVE.....	15
4	PBOZZ	2815011646103	15434	3006349	COVER,ENGINE POPPET.....	1
5	PAOZZ	2815011421732	15434	3006183	COVER,ENGINE POPPET.....	1
6	PAOZZ	2815011461024	15434	3006358	COVER,ENGINE POPPET.....	1
7	PAOZZ	5330012854827	15434	3054841	GASKET.....	3

END OF FIGURE

1
2 thru 12

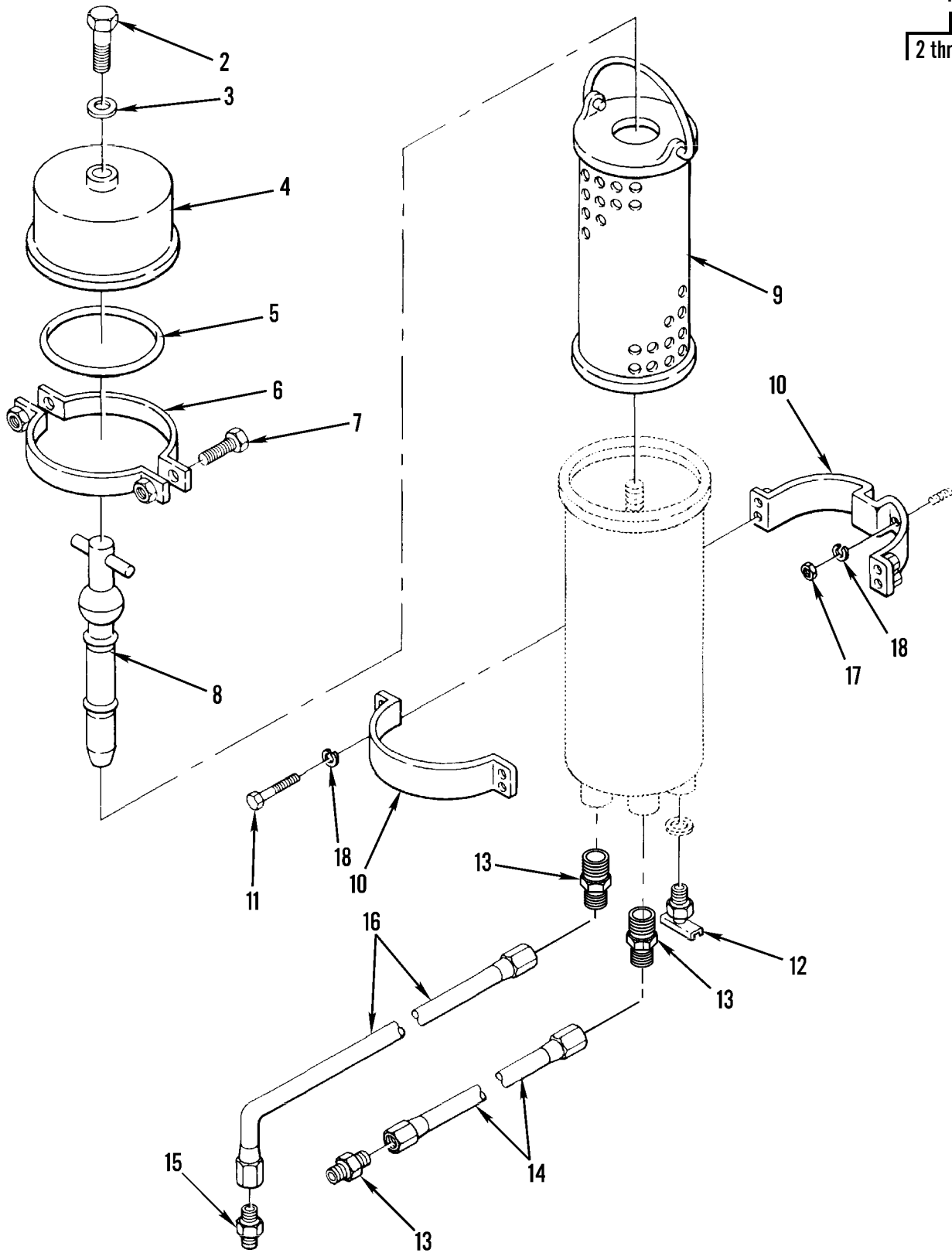


Figure 5. Bypass Oil Filter and Lines

(1) ITEM NO	(2) SMR CODE	(3) NSN	(4) CAGEC	(5) PART NUMBER	(6) DESCRIPTION AND USABLE ON CODES(UOC)	(7) QTY
GROUP 0106 ENGINE LUBRICATION SYSTEM						
FIG. 5 BYPASS OIL FILTER AND LINES						
1	PAOOO	2940011069056	37099	5216	FILTER ASSEMBLY,BYP.....	1
2	PAOZZ	5305011642327	37099	2360	.SCREW,CAP,HEXAGON H.....	1
3	PAOZZ	5310011898384	37099	2361	.WASHER,FLAT.....	1
4	PAOZZ	2940011243420	37099	2254	.COVER,OIL FILTER BR.....	1
5	PAOZZ	5330010764830	37099	4311	.GASKET.....	1
6	PAOZZ	5342003695038	37099	3566	.CLAMP,RING.....	1
7	PAOZZ	5306011648277	37099	3564	.BOLT,MACHINE.....	2
8	PAOZZ	4330010921720	37099	2258	.PARTS KIT,FLUID PRE.....	1
9	PAOZZ	2940003161413	87405	C175AP	.FILTER ELEMENT,FLUI.....	1
10	PAOZZ	4330011789783	37099	2233	.BRACKET,FILTER MOUN.....	2
11	PAOZZ	5305013419443	0EJ14	1586	.SCREW,CAP,SOCKET HE.....	1
12	PAOZZ	4820008029337	37099	2322	.COCK,DRAIN.....	1
13	PAOZZ	4730009277272	41947	A4739	ADAPTER,STRAIGHT,PI.....	3
14	PAOZZ	4720010969052	98441	A3410-21	HOSE ASSEMBLY,FILTE.....	1
15	PAOZZ	4730002784603	79470	48X8X8	ADAPTER,STRAIGHT,PI.....	1
16	PAOZZ	4720010826695	34623	M/145-20019	HOSE ASSEMBLY,NONME.....	1
17	PFOZZ	5310011355851	72560	9411382	NUT.....	8
18	PAOZZ	5310006379541	80205	MS35338-46	WASHER,LOCK.....	8

END OF FIGURE

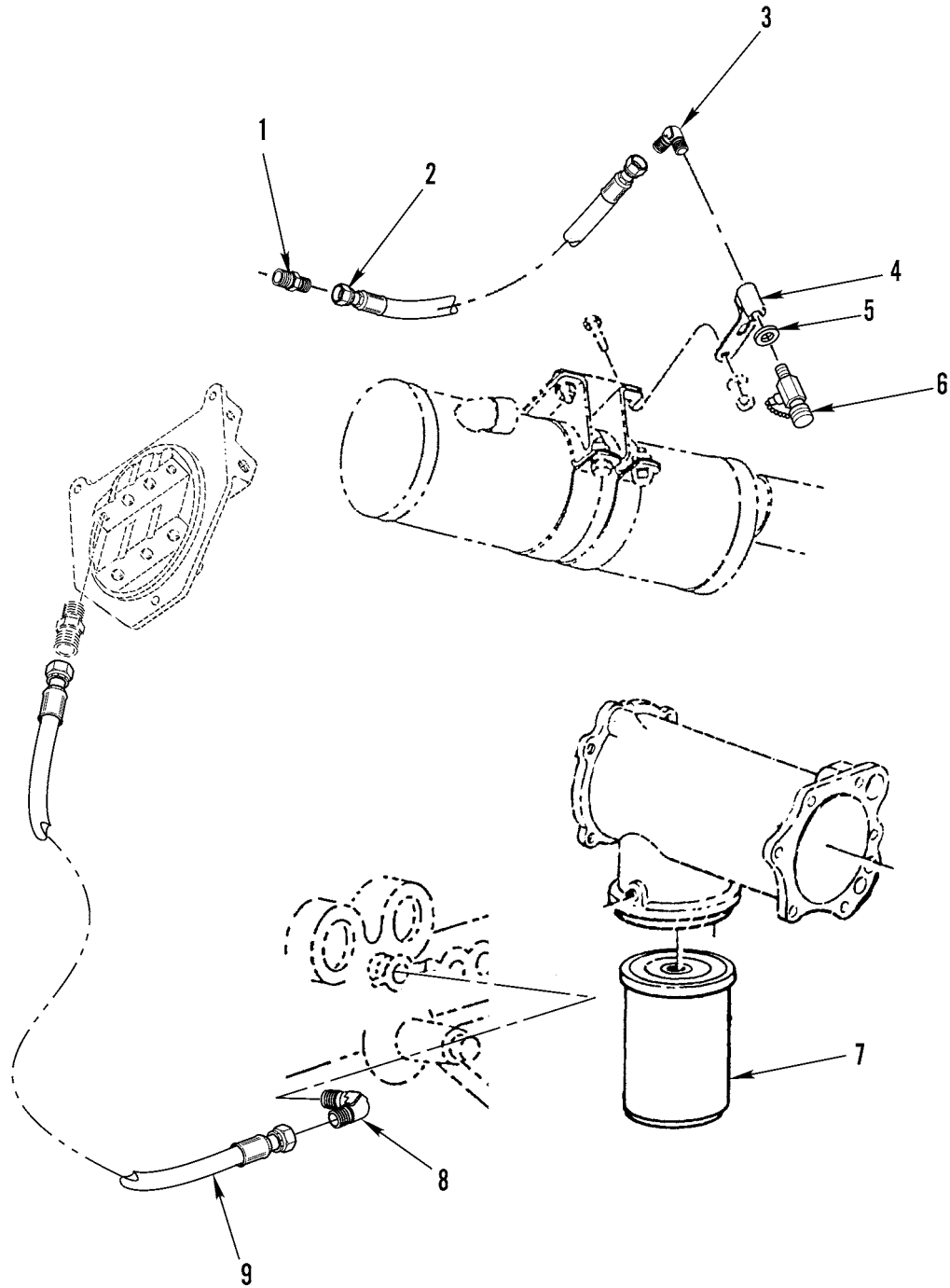


Figure 6. Oil Filter, Oil Pressure Gage Hose and Engine Oil Sample Valve

(1) ITEM NO	(2) SMR CODE	(3) NSN	(4) CAGEC	(5) PART NUMBER	(6) DESCRIPTION AND USABLE ON CODES(UOC)	(7) QTY
GROUP 0106 ENGINE LUBRICATION SYSTEM						
FIG. 6 OIL FILTER, OIL PRESSURE GAGE HOSE, AND ENGINE OIL SAMPLE VALVE						
1	PAOZZ	4730002660533	81343	SAE J513 4-4 010 102B	ADAPTER, STRAIGHT, PI.....	1
*	2	PAOZZ	64678	A23-02232-015	HOSE ASSY USE ON SN W65474 AND ABOVE; WIRE BRAID, #4.....	1
3	PAOZZ	4730013322432	93061	VS249F-4-4	ELBOW, PIPE TO BOSS.....	1
4	PFOZZ	5340013583686	64678	A01-20695-001	BRACKET, ANGLE.....	1
5	PAOZZ	5310007679425	80205	MS15795-818	WASHER, FLAT.....	4
6	PAOZZ	4820011204532	91816	HV22-24	VALVE, BLEEDER, HYDRA.....	1
7	PAOZZ	2940011315928	15434	299670	FILTER ELEMENT, FLUI.....	1
8	PAOZZ	4730002546225	70334	20723	ELBOW, PIPE TO TUBE.....	1
9	PAOZZ	4720015393497	64678	A23-02232-048	HOSE ASSEMBLY, NONME.....	1

END OF FIGURE

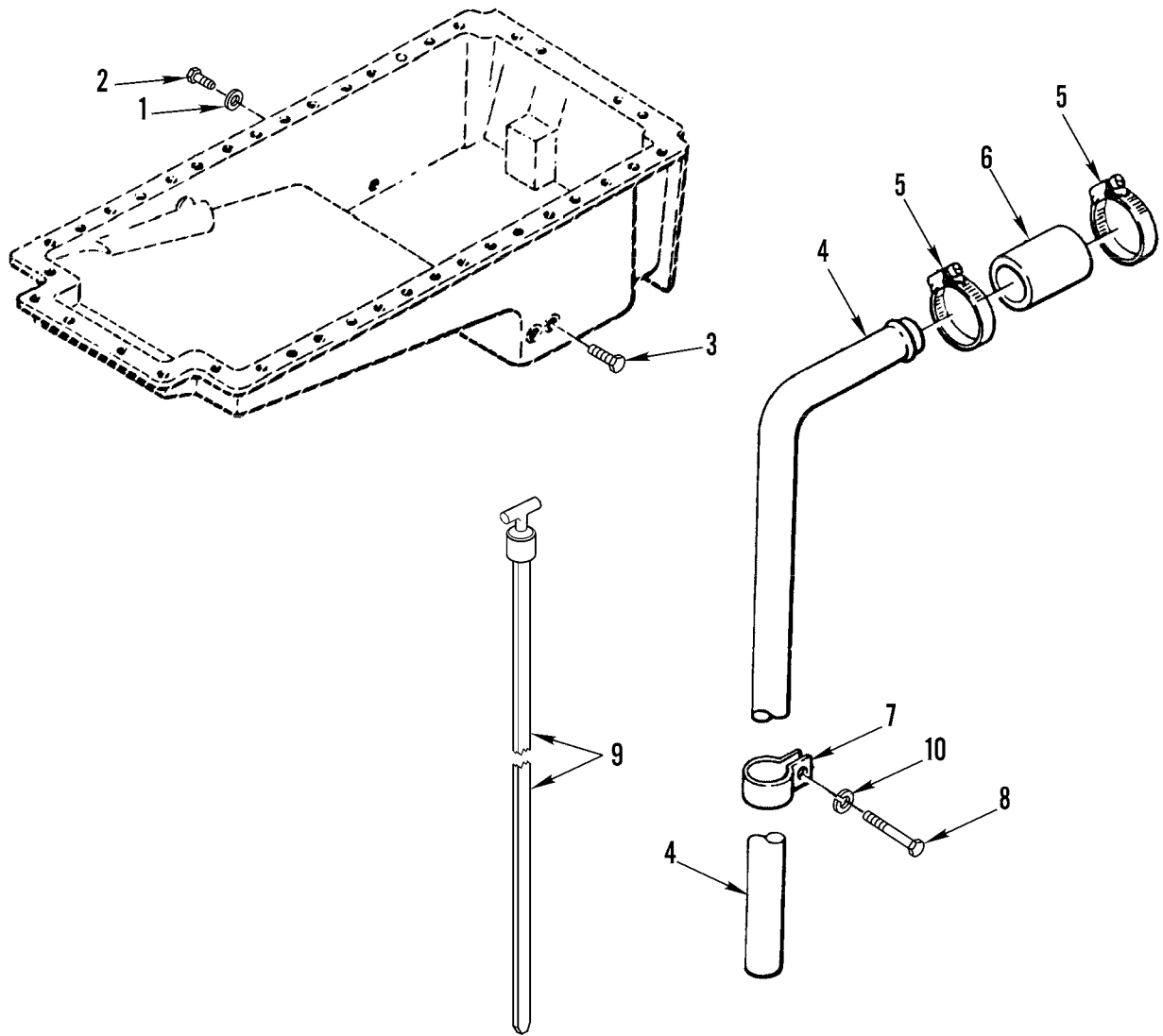


Figure 7. Breather Tube and Related Parts

(1)	(2)	(3)	(4)	(5)	(6)	(7)
ITEM	SMR			PART		
NO	CODE	NSN	CAGEC	NUMBER	DESCRIPTION AND USABLE ON CODES(UOC)	QTY
GROUP 0106 ENGINE LUNRICATION SYSTEM						
FIG. 7 BREATHER TUBE AND RELATED PARTS						
1	PAOZZ	5365001979327	15434	67946	SPACER,RING.....	1
2	PAOZZ	4730000103867	77640	103879	PLUG,PIPE.....	2
3	PAOZZ	5365006951247	15434	3055069	PLUG,MACHINE THREAD.....	1
4	PAOZZ	4710012158158	15434	3069155	TUBE ASSEMBLY,METAL.....	1
5	PAOZZ	4730011463111	15434	3008596	CLAMP,HOSE.....	2
6	PCOZZ	4720002784890	58536	AA59565-10-500	HOSE,NONMETALLIC.....	1
7	PAOZZ	5340008390653	15434	68425	CLAMP,LOOP.....	1
8	PAOZZ	5305001775552	15434	S126	SCREW,CAP,HEXAGON H.....	1
9	PAOZZ	6680011087410	0B8S3	199453	GAGE ROD,LIQUID LEV.....	1
10	PAOZZ	5310002617340	15434	S-604	WASHER,LOCK.....	1

END OF FIGURE

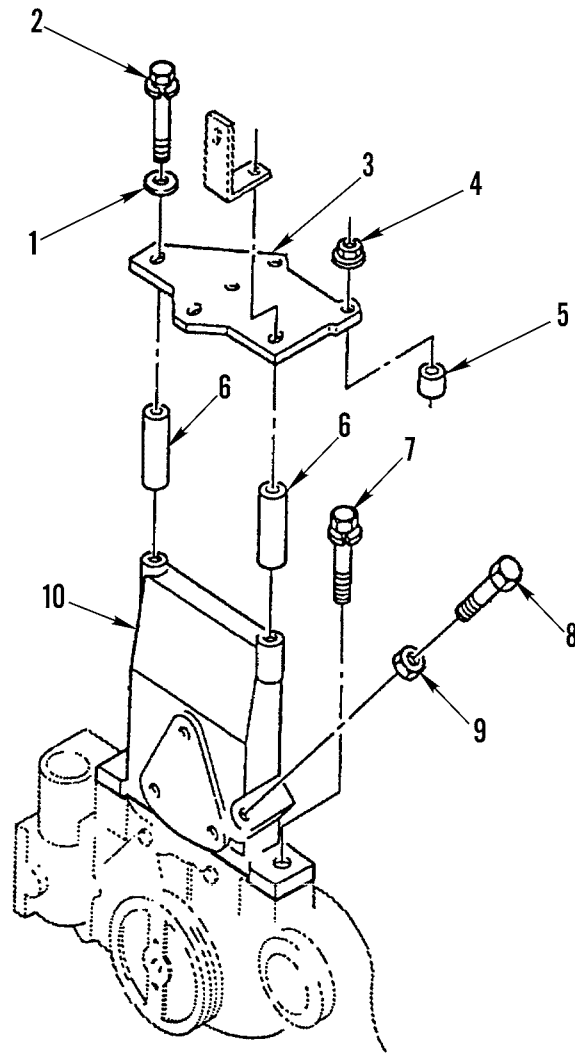


Figure 8. Accessory Drive Pulley and Fan Clutch

(1) ITEM NO	(2) SMR CODE	(3) NSN	(4) CAGEC	(5) PART NUMBER	(6) DESCRIPTION AND USABLE ON CODES(UOC)	(7) QTY
GROUP 0109 ACCESSORY DRIVING MECHANISMS						
FIG. 8 ACCESSORY DRIVE PULLEY AND FAN CLUTCH						
1	PAOZZ	5310011458405	75078	001030	WASHER, FLAT.....	1
2	PAOZZ	5305011458382	75078	012647	SCREW, CAP, HEXAGON H.....	1
3	PAOZZ	2930010976755	15434	217034	BRACE, FAN BRACKET.....	1
4	PAOZZ	5310011446115	75078	001094	NUT, PLAIN, CONE SEAT.....	2
5	PAOZZ	5365011475030	75078	001234	SPACER, SLEEVE.....	1
6	PAOZZ	5365010955666	75078	003251	SPACER, SLEEVE.....	2
7	PAOZZ	5305011450776	15434	3019574	SCREW, CAP, HEXAGON H.....	2
8	PAOZZ	5305010912498	15434	166777	SCREW.....	1
9	PAOZZ	5310004706154	15434	S285	NUT, PLAIN, HEXAGON.....	1
10	PAOZZ	5342010980175	15434	208829	BRACKET, FAN SUPPORT.....	1

END OF FIGURE

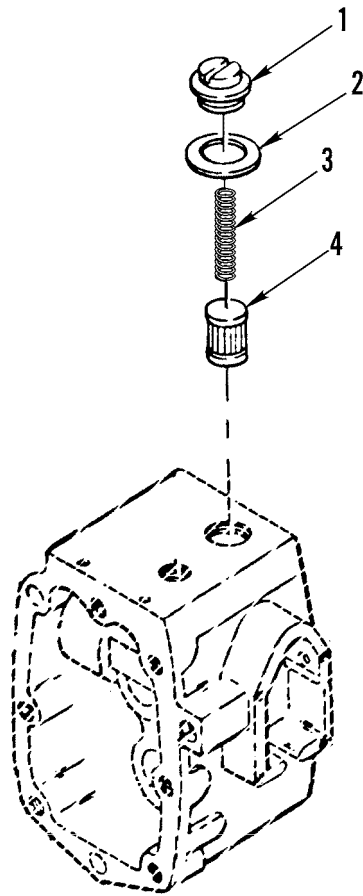


Figure 9. Fuel Pump Related Parts

(1)	(2)	(3)	(4)	(5)	(6)	(7)
ITEM	SMR			PART		
NO	CODE	NSN	CAGEC	NUMBER	DESCRIPTION AND USABLE ON CODES(UOC)	QTY
					GROUP 03 FUEL SYSTEM	
					GROUP 0302 FUEL PUMPS	
					FIG. 9 FUEL PUMP RELATED PARTS	
1	PAOZZ	5365005073271	0B8S3	157088	PLUG,MACHINE THREAD.....	1
2	PAOZZ	5330009619470	15434	154088	GASKET.....	1
3	PAOZZ	5360005974570	15434	70700	SPRING,HELICAL,COMP.....	1
4	PAOZZ	2910007908736	15434	14648300	FILTER ELEMENT,FLUI.....	1

END OF FIGURE

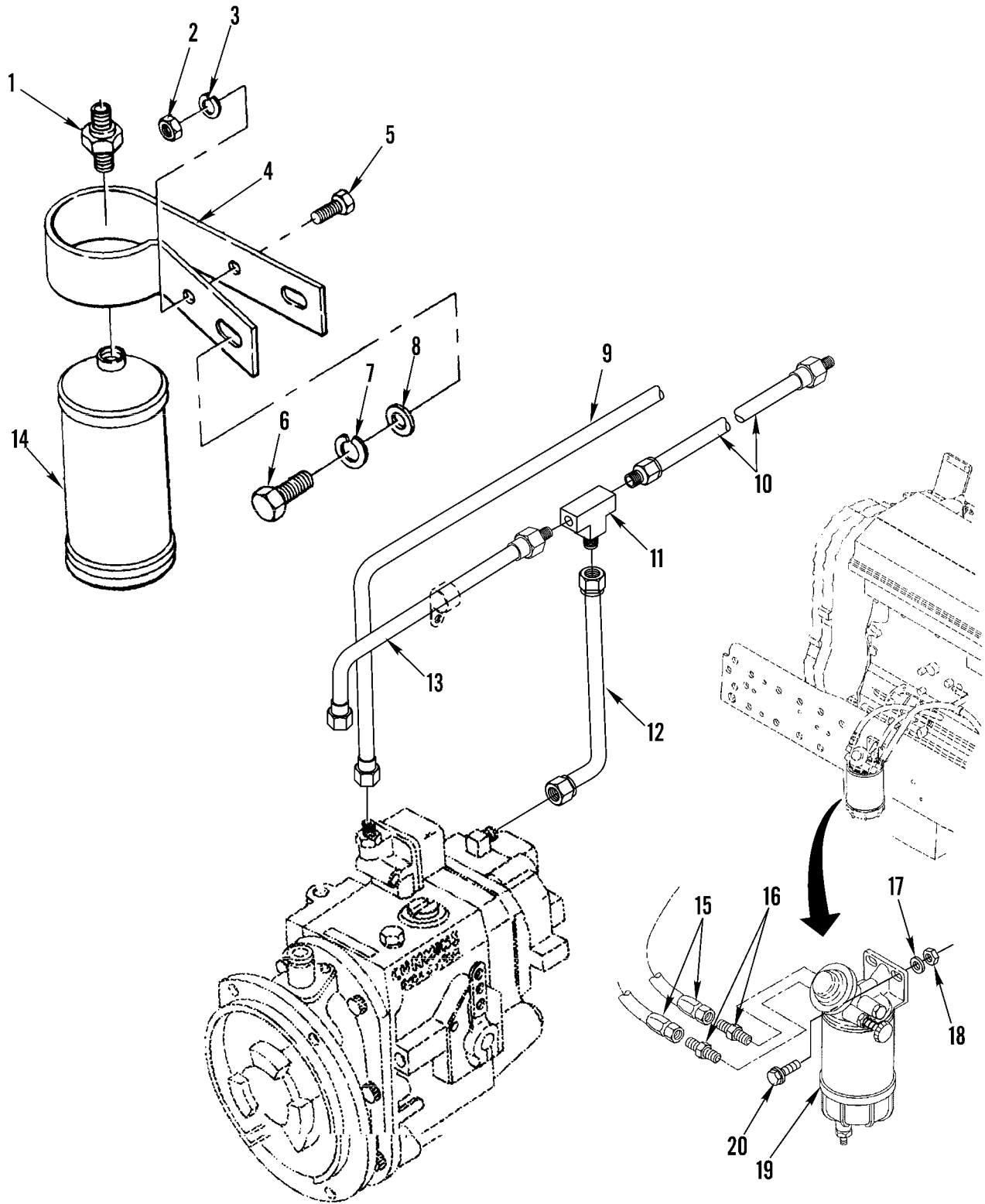


Figure 10. Fuel Lines

(1)	(2)	(3)	(4)	(5)	(6)	(7)
ITEM	SMR			PART		
NO	CODE	NSN	CAGEC	NUMBER	DESCRIPTION AND USABLE ON CODES(UOC)	QTY
GROUP 0302 FUEL PUMPS						
FIG. 10 FUEL LINES						
1	XDOZZ		15434	3020754	BODY,CHECK VALVE.....	1
2	PAOZZ	5310005218595	15434	S-223	NUT HEXAGON.....	1
3	PAOZZ	5310002617340	15434	S-604	WASHER,LOCK BIG CAM III.....	1
3	PAOZZ	5310001596209	96906	MS122032	WASHER,LOCK BIG CAM I.....	1
4	XDOZZ		15434	170970	CLAMP.....	1
5	XDOZZ		15434	S-109	SCREW,CAP,HEXAGON.....	1
6	XDOZZ		15434	S-151C	SCREW,CAP,HEXAGON.....	1
7	XDOZZ		15434	S-609	WASHER,LOCK.....	1
8	XDOZZ		15434	S689	WASHER,PLAIN.....	1
9	PAOZZ	4710011461114	15434	202185	TUBE ASSEMBLY,METAL BIG CAM III....	1
9	PAOZZ	4710010793493	15434	216128	TUBE ASSEMBLY,METAL BIG CAM I.....	1
10	PAOZZ	4710011461113	15434	3015389	TUBE ASSEMBLY,METAL BIG CAM III....	1
10	PAOZZ	4710010856134	15434	3015393	TUBE ASSEMBLY,METAL BIG CAM I.....	1
11	PAOZZ	4730011098501	15434	301439700	TEE,TUBE.....	1
12	PAOZZ	4710011463169	15434	3015387	TUBE ASSEMBLY,METAL BIG CAM III....	1
12	PAOZZ	4710010859349	15434	3015375	TUBE ASSEMBLY,METAL BIG CAM I.....	1
13	PAOZZ	4710010859348	15434	3015373	TUBE ASSEMBLY,METAL.....	1
14	XDOZZ		15434	3020753	TANK,AIR.....	1
15	PAOZZ	4720015387850	64678	A23-02235-022	HOSE ASSY,NONMETALL WIRE BRAID, #10	1
16	PAOZZ	4730010828799	93061	68NTA-10-6	ADAPTER,STRAIGHT,PI.....	3
17	PAOZZ	5310000806004	96906	MS27183-14	WASHER,FLAT.....	4
18	PAOZZ	5310007320558	96906	MS51967-8	NUT,PLAIN,HEXAGON.....	2
19	PAOZZ	2910015266639	55752	490R30	PUMP,FUEL METERING 30 MCN.....	1
20	PAOZZ	5305015390601	64678	23-10746-200	SCREW,CAP,HEXAGON H 3/8-16X2, GR5ZNW.....	2

END OF FIGURE

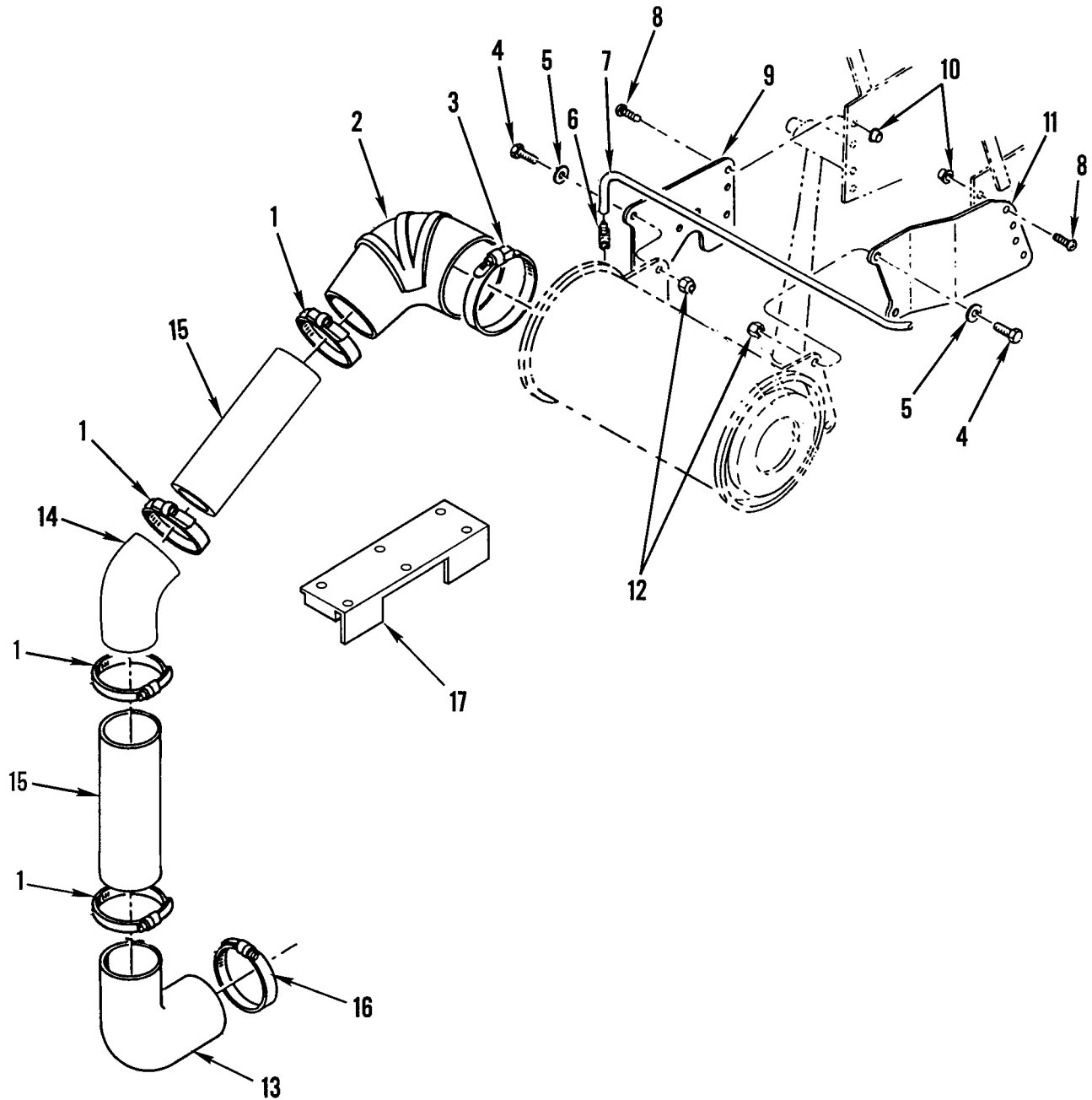


Figure 11. Air Cleaner Tubing and Attaching Hardware

(1) ITEM NO	(2) SMR CODE	(3) NSN	(4) CAGEC	(5) PART NUMBER	(6) DESCRIPTION AND USABLE ON CODES(UOC)	(7) QTY
GROUP 0304 AIR CLEANER						
FIG. 11 AIR CLEANER TUBING AND ATTACHING HARDWARE						
1	XDOZZ		64678	23-09322-600	CLAMP,HOSE SST 6.25/7.125 DIA.....	4
2	PAOZZ	4720015386837	64678	03-17589-000	TUBE, BENT METALLIC.....	1
3	PFOZZ	4730011773515	7Z588	HTM800	CLAMP,HOSE.....	1
4	PAOZZ	5305012104595	97403	13222E0109	SCREW,ROLLER ASSEMB.....	4
5	PAOZZ	5310014382370	64678	23-09114-001	WASHER,FLAT.....	4
6	PFOZZ	4730012004278	79470	1070X4	ELBOW,PIPE TO HOSE.....	1
7	MOOZZ		64678	1220 4A SIL-X60	TUBE,NONMETALLIC MAKE FROM BULK P/ N PFT-4A BLACKX1300, 60 IN.....	1
8	PFOZZ	5305012987333	64678	23-11036-810	SCREW,TAPPING.....	8
9	PAOZZ	5340015386816	64678	03-17828-000	BRACKET,MOUNTING RH.....	1
10	PFOZZ	3120012987357	64678	23-11037-800	BUSHING,SLEEVE.....	8
11	PFOZZ	5340013334670	64678	03-17827-000	BRACKET,DOUBLE ANGL.....	1
12	PAOZZ	5310000874652	81349	M45913/1-6CG5C	NUT,SELF-LOCKING,HE.....	4
13	PAOZZ	4730015392457	64678	03-13429-000	REDUCER,ELBOW-90.....	1
14	PAOZZ	4730015391555	64386	90HL6	ELBOW,HOSE.....	1
15	MOOZZ		64678	KTS/6ATX10	TUBE-AIR INTAKE 10 IN,FROM BULK PN KTS/6AT.....	2
16	XDOZZ		64678	23-09322-550	CLAMP,HOSE SST 5.75/.625 DIA.....	1
* 17	PAOZZ	2990015412227	64678	A03-15282-000	HEAT SHIELD,EXHAUST USE ON SN W65474 AND ABOVE.....	2

END OF FIGURE

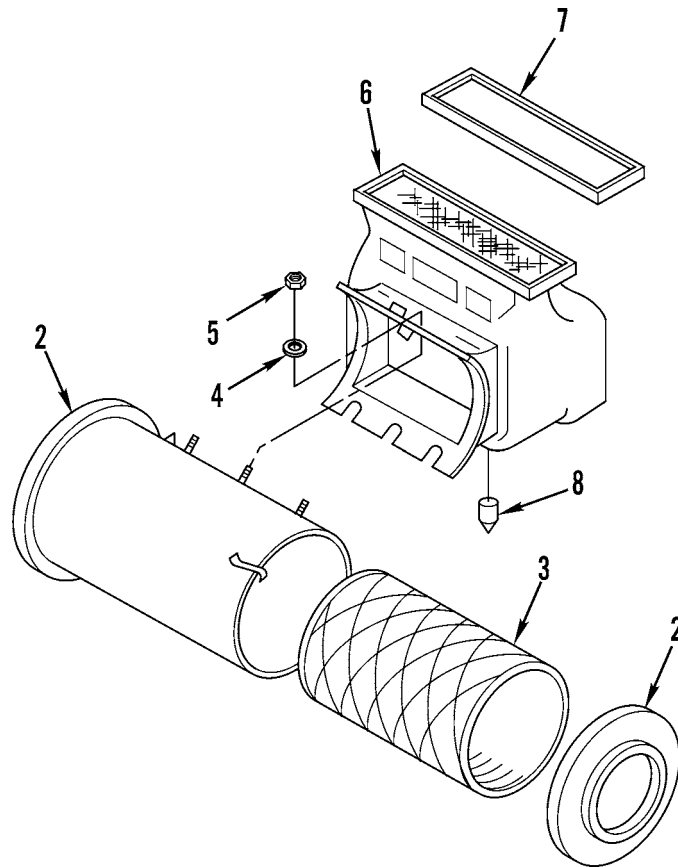
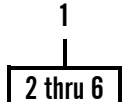


Figure 12. Air Cleaner Assembly

(1) ITEM NO	(2) SMR CODE	(3) NSN	(4) CAGEC	(5) PART NUMBER	(6) DESCRIPTION AND USABLE ON CODES(UOC)	(7) QTY
GROUP 0304 AIR CLEANER						
FIG. 12 AIR CLEANER ASSEMBLY						
*	1	PAOOZ 2940015412400	64678	A03-21672-003	AIR CLEANER, INTAKE.....	1
	2	PAOZZ 2940015075159	18265	ECG11 2043	.AIR CLEANER, INTAKE.....	1
	3	PAOZZ 2940015142457	18265	P548796	.FILTER ELEMENT, INTA.....	1
	4	PAOZZ 5310008094058	96906	MS27183-10	.WASHER, FLAT.....	6
	5	PFOZZ 5310000881251	81349	M45913/1-4CG5C	.NUT, SELF-LOCKING, HE.....	6
	6	PAOZZ 2540015270469	18265	P534550	.HOUSING, CENTRIFUGAL.....	1
	7	PAOZA 5330015081083	64678	03-21565-000	GASKET.....	1
	8	PFOZZ 2520013499996	64678	03-30974-000	BREATHER.....	1

END OF FIGURE

13
14 and 15

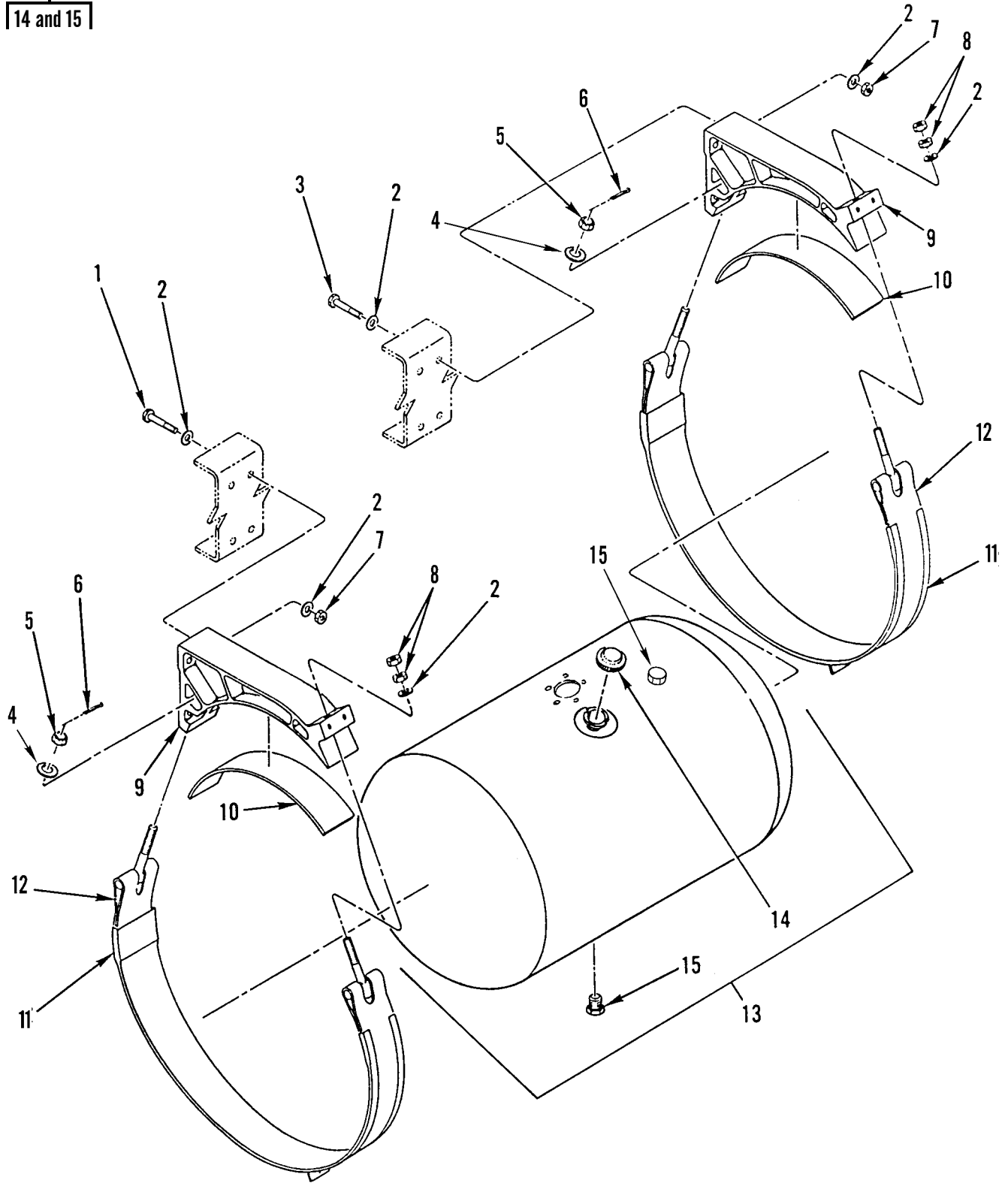


Figure 13. Fuel Tank Assembly and Attaching Hardware

(1) ITEM NO	(2) SMR CODE	(3) NSN	(4) CAGEC	(5) PART NUMBER	(6) DESCRIPTION AND USABLE ON CODES(UOC)	(7) QTY
GROUP 0306 TANKS, LINES, FITTINGS, HEADERS						
FIG. 13 FUEL TANK ASSEMBLY AND ATTACHING HARDWARE						
1	PAOZZ	5305007247228	80204	B1821BH063C300N	SCREW,CAP,HEXAGON H.....	4
2	PAOZZ	5310007208819	80205	MS15795-821	WASHER,FLAT.....	18
3	PAOZZ	5305007247225	80204	B1821BH063C275N	SCREW,CAP,HEXAGON H.....	4
4	PAOZZ	5365014463725	64678	23-12062-000	SPACER,SPECIAL SHAP.....	2
5	PAOZZ	5310015112845	64678	23-12699-000	NUT,PLAIN,HEXAGON.....	2
6	PAOZZ	5315000137214	80205	MS24665-359	PIN,COTTER.....	2
7	PAOZZ	5310002694040	81349	M45913/1-10CG5C	NUT,SELF-LOCKING,HE.....	8
8	PAOZZ	5310009154891	96906	MS51967-21	NUT,PLAIN,HEXAGON.....	4
9	XDOZZ		64678	03-21347-000	BRACKET,FUEL TANK.....	2
10	XDOZZ		64678	03-21346-000	CUSHION, ARCHED.....	2
11	XDOZZ		64678	03-27310-004	CUSHION, ARCHED.....	2
12	PFOZZ	5340013319328	64678	A03-30459-000	STRAP,RETAINING.....	2
13	PAOOO	2910015305167	64678	A03-28234-201	TANK,FUEL,ENGINE.....	1
14	PAOZZ	5342013335425	78528	1961A	.CAP,FILLER OPENING.....	1
15	PAOZZ	4730013325998	64678	23-09200-005	.PLUG,PIPE.....	3

END OF FIGURE

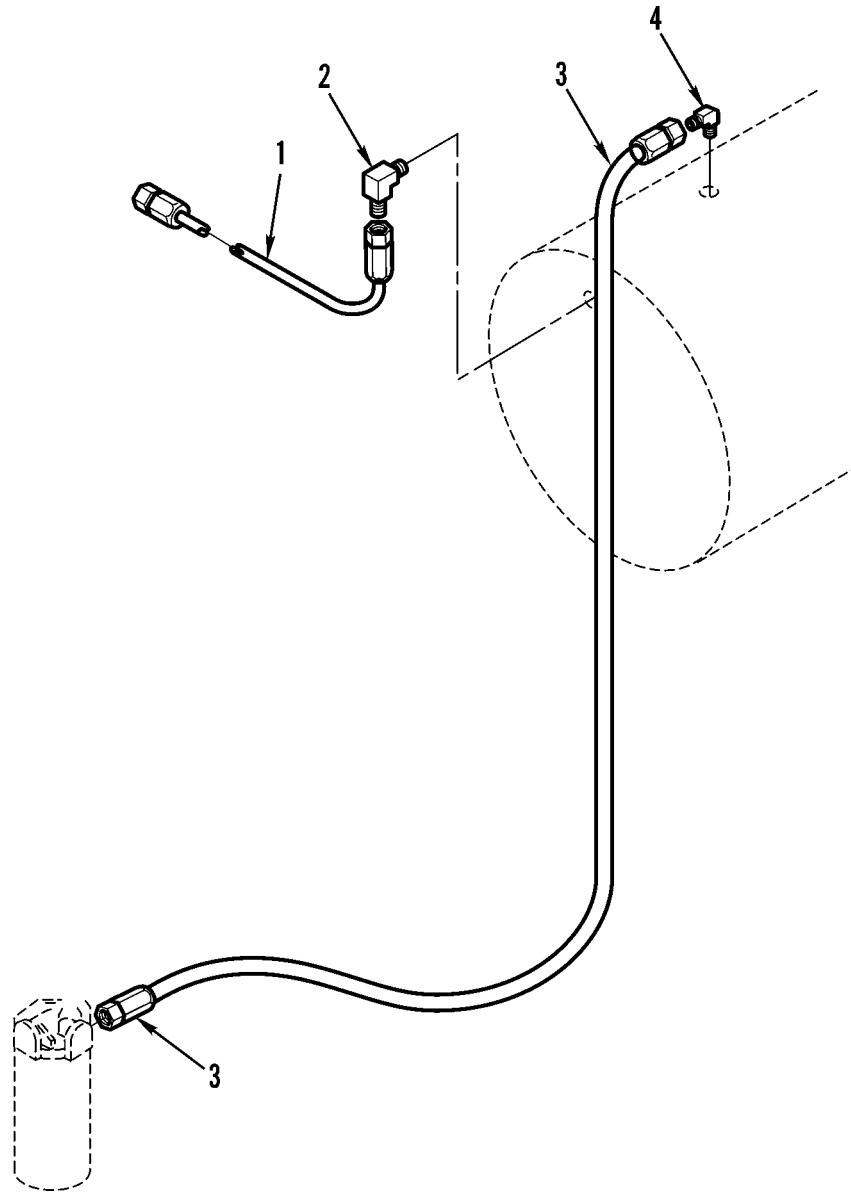


Figure 14. Fuel Lines and Fittings

(1)	(2)	(3)	(4)	(5)	(6)	(7)
ITEM	SMR			PART		
NO	CODE	NSN	CAGEC	NUMBER	DESCRIPTION AND USABLE ON CODES(UOC)	QTY
					GROUP 0306 TANKS, LINES, FITTING, HEADERS	
					FIG. 14 FUEL LINES AND FITTINGS	
1	PAOZZ	5305015389200	64678	A23-02234-080	SCREW,CAP,HEXAGON H WIRE BRAID, #8.	1
2	PAOZZ	4730014817685	57760	VS249F-8-6	ELBOW,PIPE TO TUBE.....	1
3	PAOZZ	4720015394810	64678	A23-02235-108	HOSE ASSEMBLY,NONME WIRE BRAID, #10	1
4	PAOZZ	4730006139339	93061	249F-10-8	ELBOW,PIPE TO TUBE.....	1

END OF FIGURE

4
|
5 thru 15

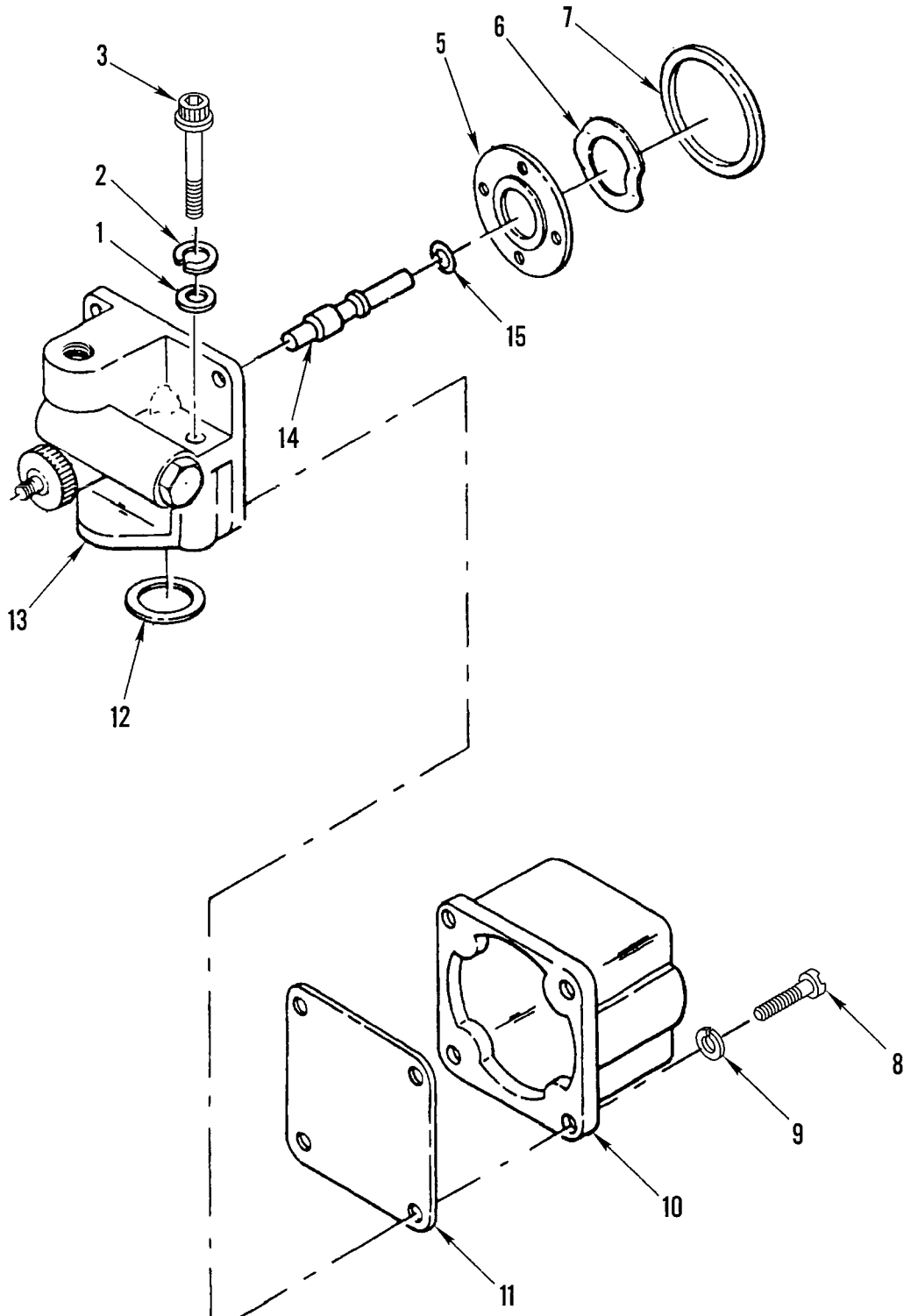


Figure 15. Fuel Solenoid Shutoff Valve Assembly

(1) ITEM NO	(2) SMR CODE	(3) NSN	(4) CAGEC	(5) PART NUMBER	(6) DESCRIPTION AND USABLE ON CODES(UOC)	(7) QTY
GROUP 0306 TANKS, LINES, FITTINGS, HEADERS						
FIG. 15 FUEL SOLENOID SHUTOFF VALVE ASSEMBLY						
1	PAFZZ	5310002622986	15434	67684	WASHER,FLAT.....	2
2	PAFZZ	5310004841718	15434	181466	WASHER,LOCK.....	2
3	PAFZZ	5305005098106	15434	S189C	SCREW,CAP, SOCKET HE.....	2
4	PAFFZ	4810011874925	15434	3035362	VALVE,SOLENOID.....	1
5	PAFZZ	4820011461048	15434	3030970	.DISK,VALVE.....	1
6	PAFZZ	5310000821888	15434	129768	.WASHER,SPRING TENSI.....	1
7	PAFZZ	5331000819299	15434	129888	.O-RING.....	1
8	PAFZZ	5305001389848	15434	187556	.SCREW,MACHINE.....	4
9	PAFZZ	5310009222017	72582	120217	.WASHER,LOCK.....	4
10	XDFZZ		15434	3054611	.COIL,ELECTRICAL BIG CAM I.....	1
10	PAFZZ	2910000857436	15434	134074	.COIL ASSEMBLY,SHUT BIG CAM III....	1
11	PAFZZ	5340000847787	15434	129839	.COVER,ACCESS.....	1
12	PAOZZ	5330012916537	12361	3903927	.PACKING,PREFORMED.....	1
13	PFFZZ	4820008295600	15434	129826	.BODY,VALVE.....	1
14	PAFZZ	3040010852616	15434	3000266	.SHAFT,SHOULDERED BIG CAM III.....	1
15	PAFZZ	5331001320274	15434	190876	.O-RING BIG CAM III.....	1

END OF FIGURE

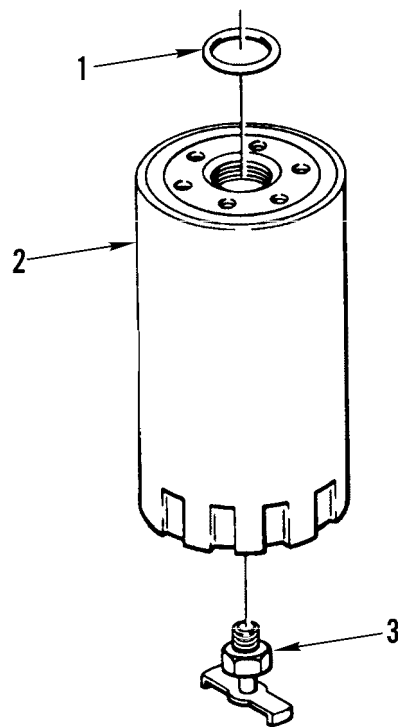


Figure 16. Fuel Filter Element

(1) ITEM NO	(2) SMR CODE	(3) NSN	(4) CAGEC	(5) PART NUMBER	(6) DESCRIPTION AND USABLE ON CODES(UOC)	(7) QTY
GROUP 0309 FUEL FILTERS						
FIG. 16 FUEL FILTER ELEMENT						
1	PCOZZ	5330010849068	15434	213079	PACKING,PREFORMED BIG CAM I.....	1
1	PCOZZ	5330002860487	33457	25562200	PACKING,PREFORMED BIG CAM III.....	1
2	PAOZZ	2910003043427	15434	BM78793	FILTER ELEMENT,FLUI BIG CAM I.....	1
2	PAOZZ	2910011461099	79396	33405	FILTER ELEMENT,FLUI BIG CAM III....	1
3	PAOZZ	4820007529040	93061	DC604-2	COCK,DRAIN BIG CAM I.....	1

END OF FIGURE

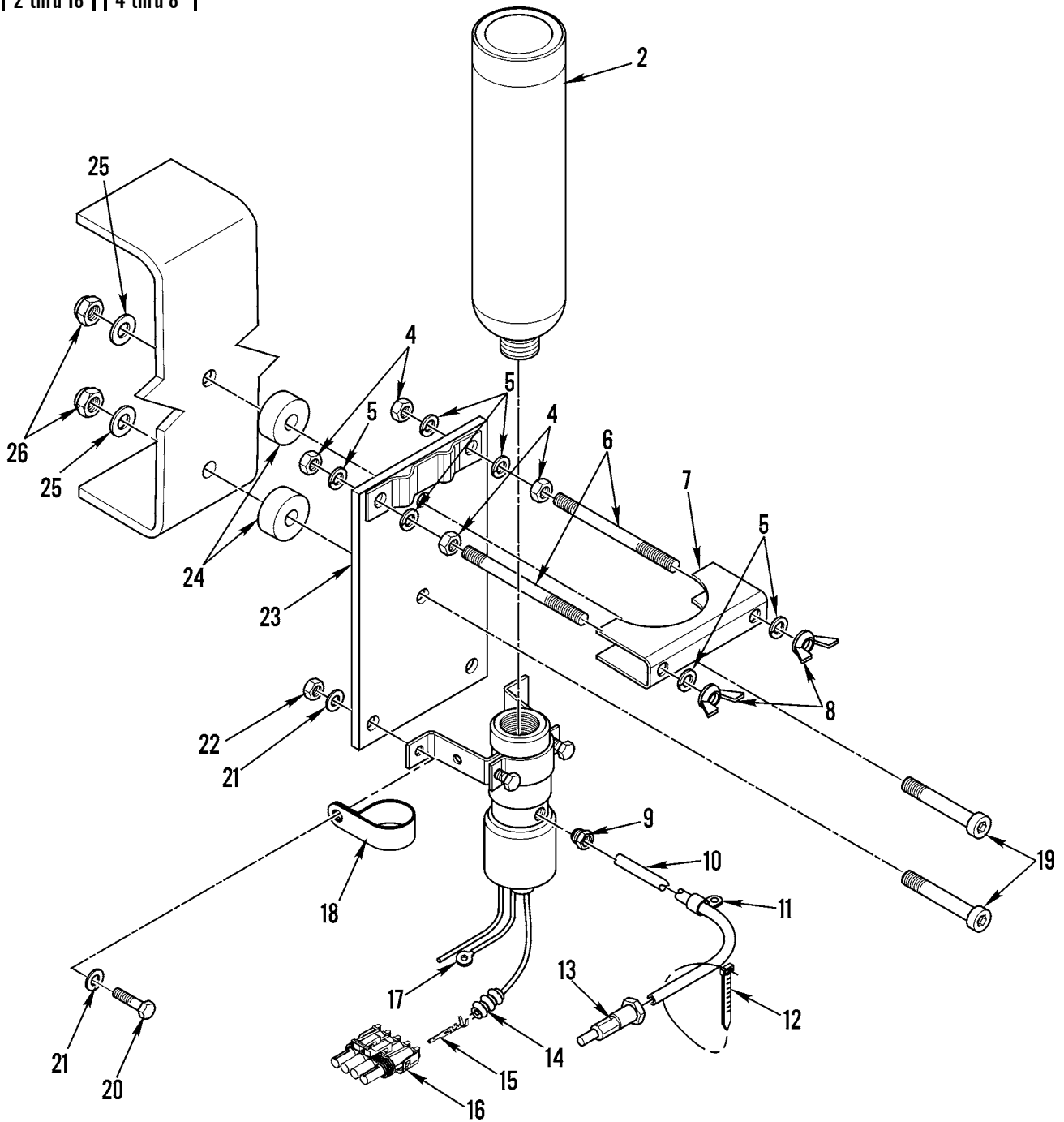
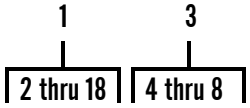


Figure 17. Ether Starting Aid

(1) ITEM NO	(2) SMR CODE	(3) NSN	(4) CAGEC	(5) PART NUMBER	(6) DESCRIPTION AND USABLE ON CODES(UOC)	(7) QTY
GROUP 0311 ENGINE STARTING AIDS						
FIG. 17 ETHER STARTING AID						
1	PAOZZ	2910015384849	64678	A01-16661-001	PARTS KIT,ETHER STA TUR, W/P, PB...	1
2	PCOZZ	2910006469727	96906	MS39254	.CYLINDER,ENGINE STA.....	1
3	PFOZZ	5342004209813	78280	LP-2299	.CLAMP,ASSEMBLY.....	1
4	PAOZZ	5310008913404	96906	MS35691-50	..NUT,PLAIN,HEXAGON.....	4
5	PAOZZ	5310004079566	96906	MS35338-45	..WASHER,LOCK.....	6
6	PAOZZ	5307007214341	78280	LP2287	..STUD,PLAIN.....	2
7	PFOZZ	5340012298967	78280	QS-1289-010(G)	..CLAMP,SYNCHRO.....	2
8	PAOZZ	5310010776817	96906	MS35425-72	..NUT,PLAIN,WING.....	2
9	PAOZZ	4730002889928	23040	C391674	.ADAPTER,STRAIGHT,PI.....	1
10	PAOZZ	4720011637186	90915	9002316	.TUBING,NONMETALLIC.....	1
11	PAOZZ	5340014411103	64678	23-11357-015	.CLAMP,LOOP.....	2
12	PAOZZ	5975001563253	81343	MS3367-2-9	.STRAP,TIEDOWN,ELECT.....	4
13	PAOZZ	2910012690434	78280	QA1-2TC	.ATOMIZER,STARTING F 1/8" MPT, 90DEG LONG.....	1
14	PAOZZ	5975012268078	77060	12010293	.BOOT,DUST AND MOIST.....	1
15	PAOZZ	5999013234929	77060	12089188	.CONTACT,ELECTRICAL.....	1
16	PAOZZ	5935012912814	77060	1201 5791	.CONNECTOR,PLUG,ELEC.....	1
17	PAOZZ	5940001133145	96906	MS20659-163	.TERMINAL,LUG.....	1
18	PAOZZ	5340007645231	01276	900729-4	.CLAMP,LOOP.....	1
19	PAOZZ	5305015392075	64678	23-09436-500	SCREW,CAP,HEXAGON H 3/8-16X5.....	2
20	PAOZZ	5305000680508	80204	B1821BH025C075N	SCREW,CAP,HEXAGON H.....	2
21	PAOZZ	5310008094058	96906	MS27183-10	WASHER,FLAT.....	4
22	PAOZZ	5310000881251	81349	M45913/1-4CG5C	NUT,SELF-LOCKING,HE.....	2
23	PAOZZ	5340015394012	64678	01-21346-000	BRACKET,MOUNTING.....	1
24	PAOZZ	5365015387821	64678	23-09330-350	SPACER,SLEEVE 40"IDX1.5"OD.....	2
25	PAOZZ	5310000806004	96906	MS27183-14	WASHER,FLAT 3/8".....	4
26	PAOZZ	5310000874652	81349	M45913/1-6CG5C	NUT,SELF-LOCKING,HE.....	2

END OF FIGURE

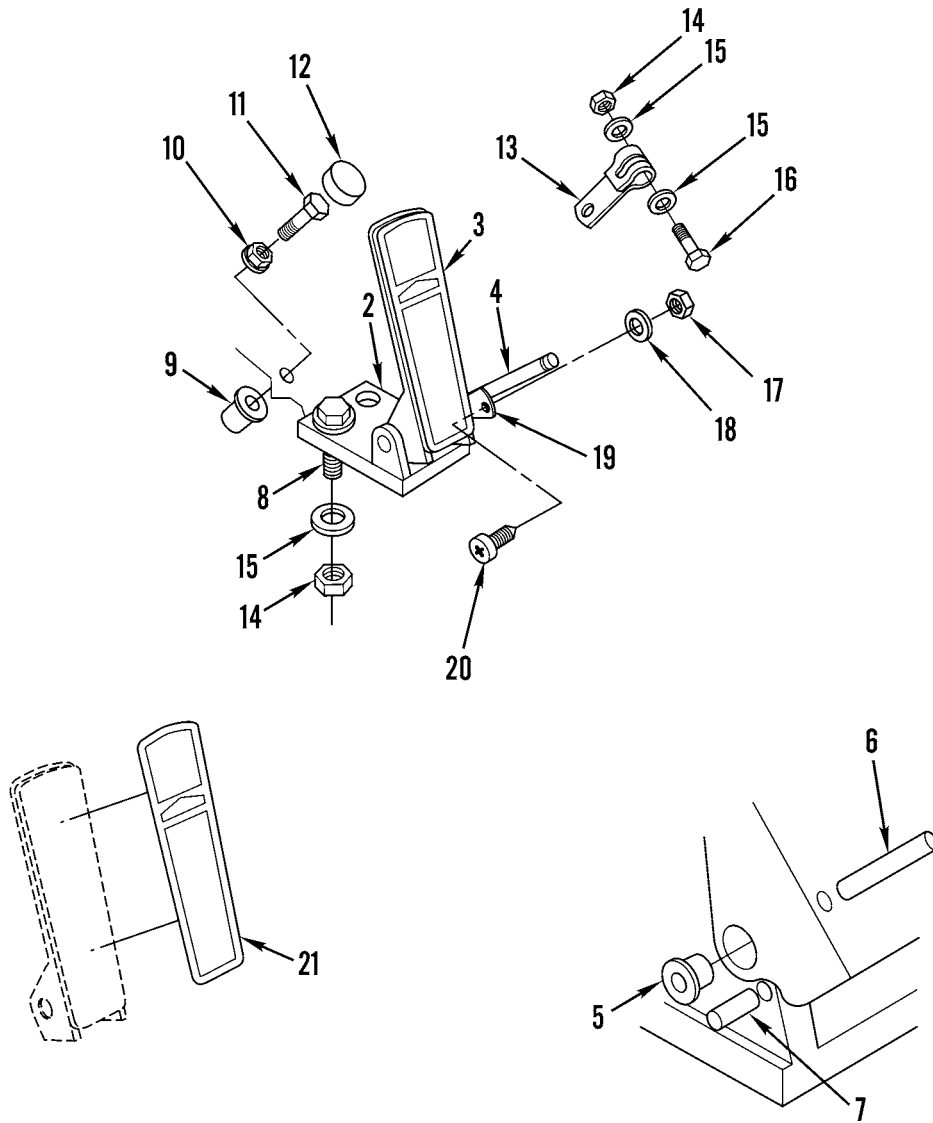
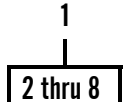


Figure 18. Electronic Throttle Assembly (Sheet 1 of 2)

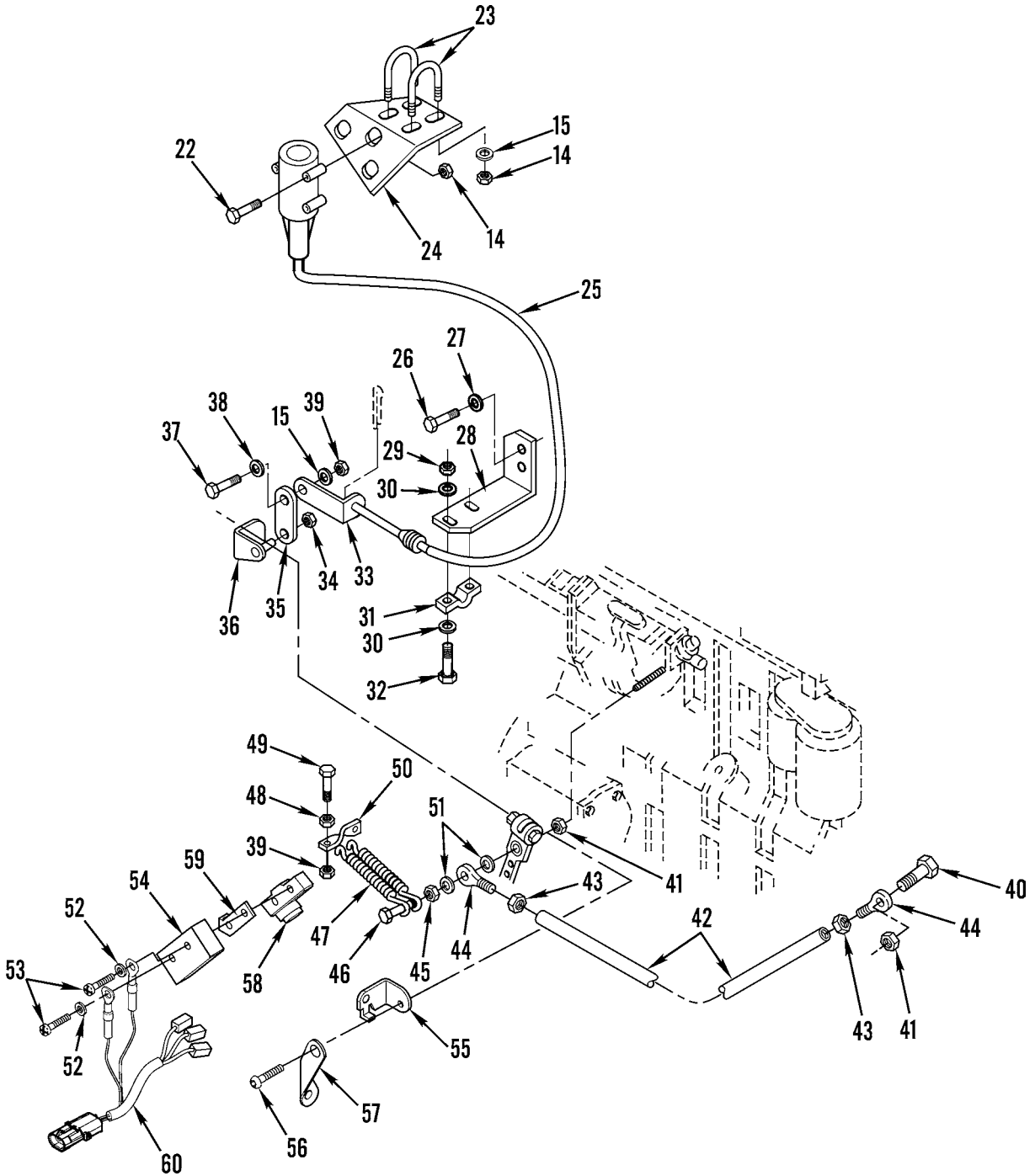


Figure 18. Electronic Throttle Assembly (Sheet 2 of 2)

(1) ITEM NO	(2) SMR CODE	(3) NSN	(4) CAGEC	(5) PART NUMBER	(6) DESCRIPTION AND USABLE ON CODES(UOC)	(7) QTY
GROUP 0312 ACCELERATOR, THROTTLE, OR CHOKE CONTROLS						
FIG. 18 ELECTRONIC THROTTLE ASSEMBLY						
1	PAOOD	2540015384877	64678	A01-20704-000	PEDAL CONTROL.....	1
2	PAOZZ	5340015393591	64678	12-12234-000	.BRACKET,MOUNTING.....	1
3	PAOZZ	2540015385122	64678	01-20610-000	.PEDAL,CONTROL.....	1
4	PAOZZ	5315015394024	64678	01-20117-000	.PIN,STRAIGHT,HEADLE.....	1
5	PAOZZ	3120007095459	04614	3120-013-0002	.BEARING,SLEEVE YL FLG .375 DIA....	2
6	PAOZZ	5315015393531	64678	23-00812-018	.PIN,SPRING 1/8X1.25 LG.....	2
7	PAOZZ	5315015390617	64678	23-00825-012	.PIN,SPRING 1/4X.750 LG.....	1
8	XDOZZ		64678	23-10800-100	.SCREW,TAPPING 1X1/4-20.....	2
9	PAOZZ	5320015387841	64678	23-09278-061	RIVNUT,BLIND 5/16-18 UNC-3B.....	1
10	PAOZA	5310005230880	96906	MS35691-506	NUT,PLAIN,HEXAGON 5/16-18UNC.....	1
11	PAOZZ	5305015393615	64678	01-20988-001	SCREW,CAP,HEXAGON H 5/16-18X2.50...	1
12	PAOZZ	5340015258595	64678	EST/6222 340	BUMPER,NON-METALLIC.....	1
13	PAOZZ	2590015393235	64678	01-20118-000	BRACKET,VEHICULAR C.....	1
14	PAOZZ	5310000881251	81349	M45913/1-4CG5C	NUT,SELF-LOCKING,HE.....	10
15	PAOZZ	5310013133089	64678	23-09114-006	WASHER,FLAT.....	10
16	PAOZZ	5305007252317	80204	B1821BH038C150N	SCREW,CAP,HEXAGON H.....	1
17	PAOZZ	5310005587738	77445	233774	NUT,SELF-LOCKING,HE.....	2
18	PAOZZ	5310015390166	64678	23-10900-028	WASHER,FLAT .438OD.....	2
19	PAOZZ	3130015427760	82424	GC-148	HOUSING,BEARING UNI.....	1
20	PAOZZ	5305015386820	64678	23-10408-075	SCREW,MACHINE.....	2
21	PAOZZ	2540015393243	64678	01-20772-000	PAD,PEDAL.....	1
22	PAOZZ	5305015150442	64678	23-10742-225	SCREW,CAP,HEXAGON H.....	3
23	PAOZZ	5306015245031	64678	23-09021-009	BOLT,U.....	2
24	PAOZZ	5340015328151	64678	01-21573-000	BRACKET,ANGLE.....	1
25	PAOZZ	2520013288084	73342	29507768	SENSOR ASSEMBLY,THR 28", WTEC.....	1
26	PAOZZ	5305015389219	64678	23-09473-075	SCREW,CAP,HEXAGON H 9/16-18 X 3/4..	2
27	PAOZZ	5310015389951	64678	23-09114-021	WASHER,FLAT 9/16 X .594.....	2
28	PAOZZ	5340015394642	64678	01-25160-000	BRACKET,ANGLE NTC400.....	1
29	PAOZZ	5310013294045	64678	23-09336-005	NUT,SELF-LOCKING,CL.....	2
30	PAOZZ	5310014788676	64678	23-10900-010	WASHER,FLAT.....	4
31	PAOZZ	5340015329117	64678	01-27750-000	STRAP,RETAINING.....	1
32	PAOZZ	5305013369151	64678	23-10410-706	SCREW,MACHINE 10-24.....	2
33	PAOZZ	5340015284761	64678	MBT A6813040720	BRACKET,ANGLE.....	1
34	PAOZZ	5310009133366	81349	M45913/1-5CBB	NUT,SELF-LOCKING,HE.....	1
35	PAOZZ	3040015393200	64678	01-26898-000	CONNECTING LINK,RIG.....	1
36	PAOZZ	5340015390233	64678	A01-25633-000	BRACKET,ANGLE.....	1
37	PAOZZ	5305015328891	64678	23-11352-202	BOLT,SHOULDER 5/16.....	1
38	PAOZZ	5310013133089	64678	23-09114-006	WASHER,FLAT.....	2
39	PAOZZ	5310013570854	64678	23-09900-104	NUT,SELF-LOCKING,HE.....	3
40	PAOZZ	5305002264831	80204	B1821BH031C150N	SCREW,CAP,HEXAGON H.....	1
41	PAOZZ	5310009843806	81349	M45913/1-5CG5C	NUT,SELF-LOCKING,HE.....	1
42	PAOZZ	5340015386826	64678	01-21799-000	ROD,END,THREADED PTG-VS, BIG CAM3..	1
43	PAOZZ	5310015393530	64678	23-09338-007	NUT,PLAIN,HEXAGON 5/16-24.....	2
44	PAOZZ	5306015389182	64678	23-09498-005	BOLT,EYE.....	2
45	PAOZZ	5310004906482	64678	23-09596-031	NUT,PLAIN,HEXAGON.....	2
46	PAOZZ	5305015390611	64678	01-20988-000	SCREW,CAP,HEXAGON H 5/16-18X2.00...	1
47	PAOZZ	5360015389192	64678	01-11727-000	SPRING,HELICAL,EXTE.....	2

(1) ITEM NO	(2) SMR CODE	(3) NSN	(4) CAGEC	(5) PART NUMBER	(6) DESCRIPTION AND USABLE ON CODES(UOC)	(7) QTY
48	PAOZZ	5310013494083	96906	MS9356-04	NUT,PLAIN,HEXAGON.....	2
49	PAOZZ	5305000680509	80204	B1821BH025C125N	SCREW,CAP,HEXAGON H.....	2
50	PAOZZ	5340015182885	64678	23-09130-011	BRACKET,ANGLE .531X.281, TWIST.....	1
51	PAOZZ	5310013133089	64678	23-09114-006	WASHER,LOCK.....	3
52	PAOZZ	5310015329115	64678	23-00701-006	WASHER,LOCK.....	2
53	PAOZZ	5305015328908	64678	23-10406-710	SCREW,MACHINE 6-32.....	2
54	PAOZZ	5340015326552	15434	3071355	COVER,ACCESS ENG BRAKE.....	1
55	PAOZZ	5340015326565	15434	3060419	BRACKET,ANGLE.....	1
56	PAOZZ	5305015330284	15434	3061400	SCREW,CAP,SOCKET HE 1/4-20 X 1/2 IN.....	1
57	PAOZZ	5340015329111	15434	3069162	BRACKET,ANGLE.....	1
58	PAOZZ	5930015329392	15434	3071354	SWITCH,PUSH.....	1
59	PAOZZ	5998013816624	07421	3069160	ELECTRONIC COMPONEN.....	1
60	PAOZZ	6150015324966	64678	A06-29570-000	WIRING HARNESS,BRAN.....	1

END OF FIGURE

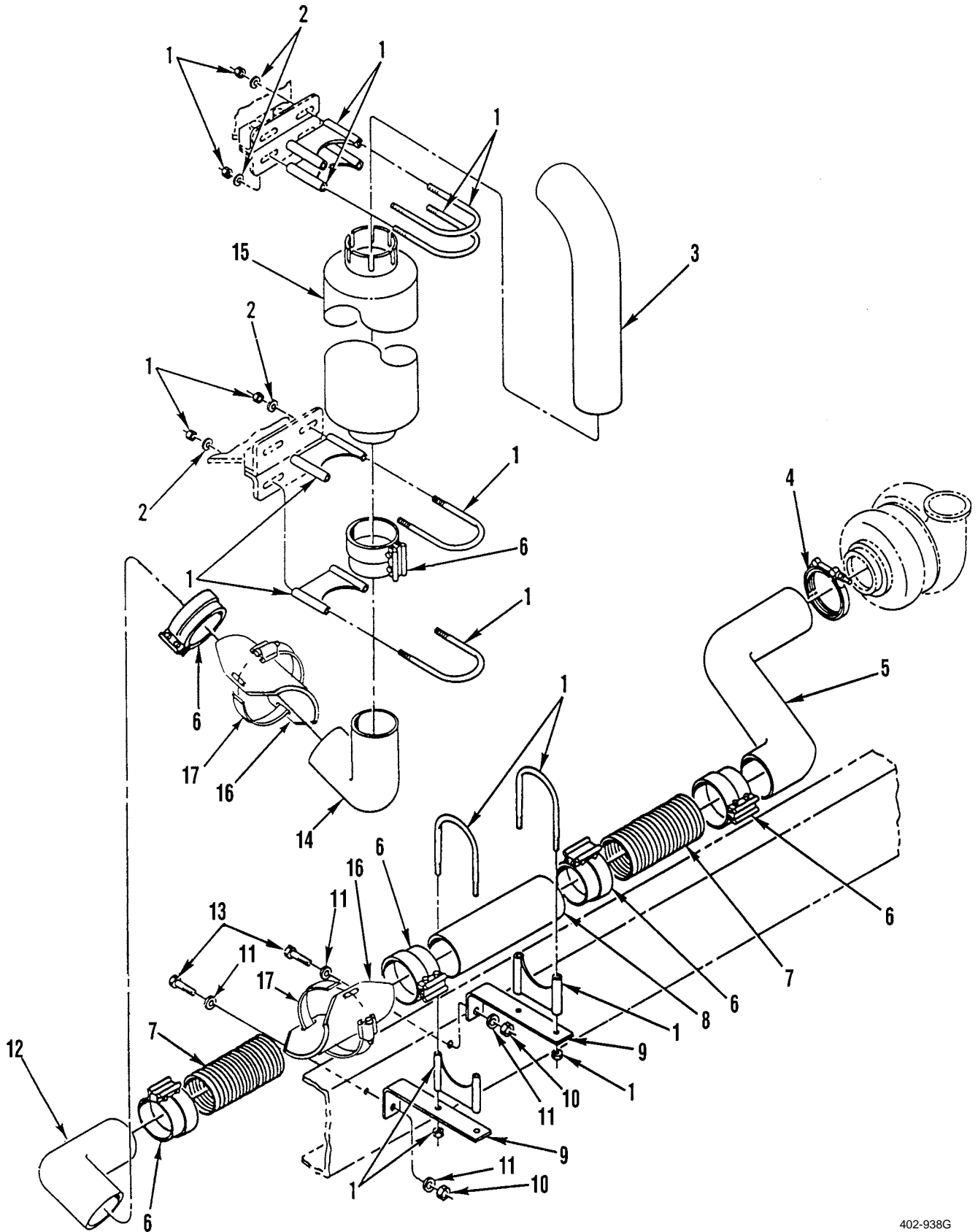


Figure 19. Exhaust Pipes and Mounting Hardware

(1) ITEM NO	(2) SMR CODE	(3) NSN	(4) CAGEC	(5) PART NUMBER	(6) DESCRIPTION AND USABLE ON CODES(UOC)	(7) QTY
GROUP 04 EXHAUST SYSTEM						
GROUP 0401 MUFFLER AND PIPES						
FIG. 19 EXHAUST PIPES AND MOUNTING HARDWARE						
1	PAOZZ	5340010796715	34623	5973517	CLAMP, LOOP.....	6
2	PAOZZ	5310000806004	96906	MS27183-14	WASHER, FLAT.....	4
*	3	PAOZZ	2990015100383	64678 04-19338-020	PIPE, EXHAUST USE ON SN W65474 AND ABOVE.....	1
*	3	PAOZZ	2990014786006	64678 04-19338-017	EXHAUST SYSTEM, ENGI USE ON SN W65473 AND BELOW.....	1
4	PFOZZ	5342004321557	14242	522111E-588-Z	COUPLING, CLAMP, GROO.....	1
5	PAOZZ	2990015331164	64678	04-17094-016	PIPE, EXHAUST 5".....	1
6	PAOZZ	5340014790540	64678	ABPN35-50PLAG	CLAMP, LOOP.....	6
7	PAOZZ	4720014786009	64678	04-19105-013	HOSE, METALLIC.....	2
8	PAOZZ	5340015150099	64678	04-09152-021	CLAMP, LOOP.....	1
9	PAOZZ	2990013299899	64678	04-14209-000	HANGER, ENGINE EXHAU.....	2
10	PAOZZ	5310002256993	81349	M45913/1-8CG5C	NUT, SELF-LOCKING, HE.....	2
11	PAOZZ	5310011091977	19207	11628332-2	WASHER, FLAT.....	4
12	PAOZZ	2990013299896	64678	04-15105-000	CONNECTOR, EXHAUST P.....	1
13	PAOZZ	5305000712070	80204	B1821BH050C175N	SCREW, CAP, HEXAGON H.....	2
14	PAOZZ		64678	04-12099-005	CONNECTOR, EXHAUST P.....	1
15	PAOZZ	2990014960455	18265	MFM101160	MUFFLER, EXHAUST.....	1
16	PAOZZ	2990014792450	64678	04-16076-000	HEAT SHIELD, EXHAUST.....	1
17	PAOZZ	4730003551872	7Z588	QS300-M96H	CLAMP, HOSE.....	1

END OF FIGURE

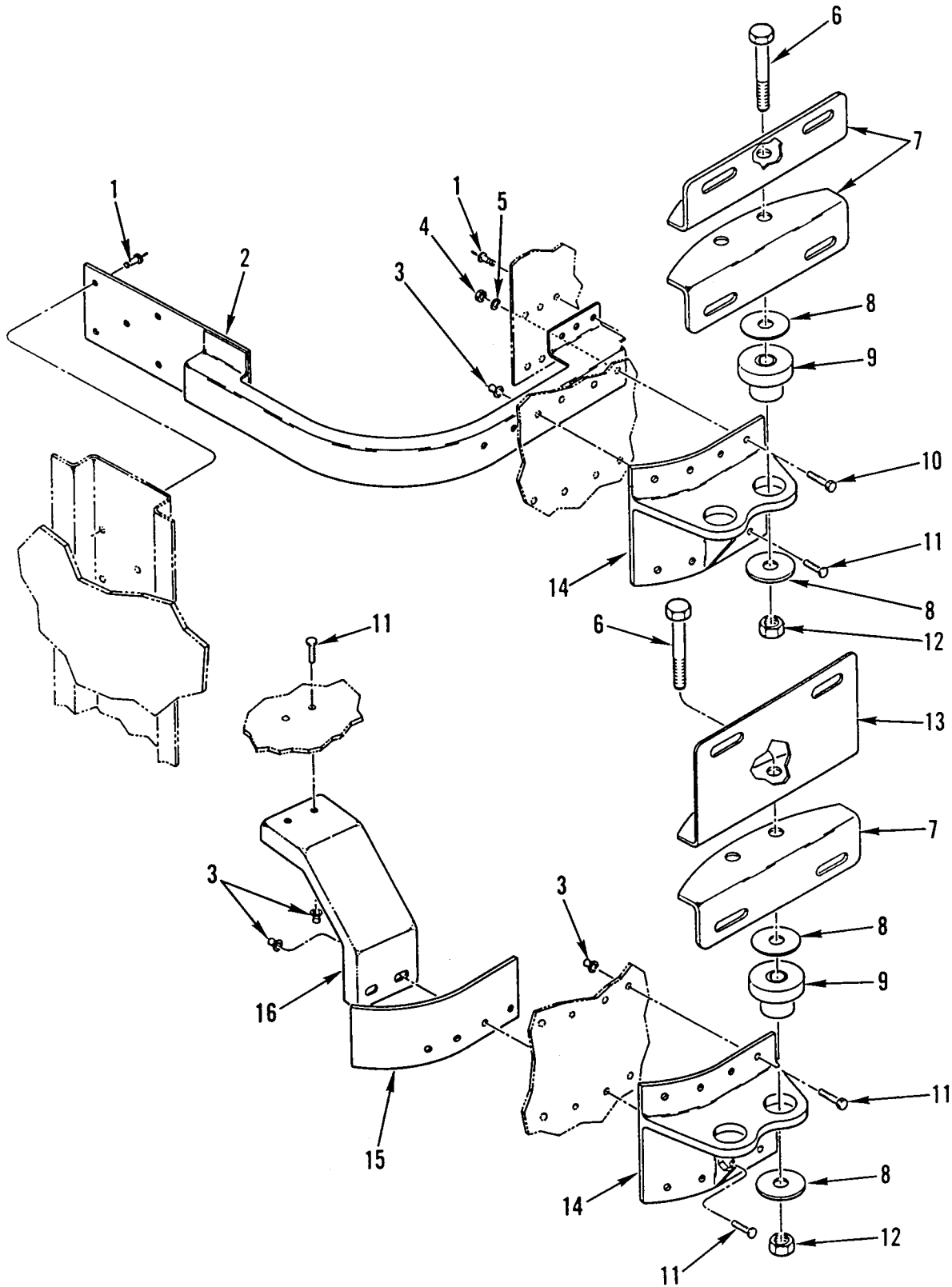


Figure 20. Muffler Mounting Hardware

(1) ITEM NO	(2) SMR CODE	(3) NSN	(4) CAGEC	(5) PART NUMBER	(6) DESCRIPTION AND USABLE ON CODES(UOC)	(7) QTY
GROUP 0401 MUFFLER AND PIPES						
FIG. 20 MUFFLER MOUNTING HARDWARE						
1	XDOZZ		19738	2771-0617	RIVET, BLIND.....	11
*	2	PAOZZ 5340015515527	64678	A18-20931-000	PLATE, MOUNTING.....	1
	3	PAOZZ 3120012987357	64678	23-11037-800	BUSHING, SLEEVE.....	14
	4	PAOZZ 5310000881251	81349	M45913/1-4CG5C	NUT, SELF-LOCKING, HE.....	2
	5	XDOZZ	64678	23-10900-025	WASHER, FLAT.....	2
	6	PAOZZ 5305000712072	80204	B1821BH050C225N	SCREW, CAP, HEXAGON H.....	4
	7	PFOZZ 5340013284368	64678	04-10259-000	BRACKET, ANGLE.....	3
	8	PAOZZ 5310007375065	19207	7375065	WASHER, FLAT.....	8
	9	PCOZZ 5342013319919	64386	1449-380-55640	MOUNT, RESILIENT, WEA.....	4
	10	PAOZZ 5305002253843	80204	B1821BH025C100N	SCREW, CAP, HEXAGON H.....	2
	11	PFOZZ 5305012987333	64678	23-11036-810	SCREW, TAPPING.....	14
	12	PAOZZ 5310007680318	96906	MS51967-14	NUT, PLAIN, HEXAGON.....	4
	13	PFOZZ 5340013284369	64678	04-11848-000	BRACKET, ANGLE.....	1
*	14	PAOZZ 5340015515509	64678	04-16554-001	BRACKET, MOUNTING.....	2
*	15	PAOZZ 5340015515517	64678	04-12585-000	PLATE, MOUNTING.....	1
*	16	PAOZZ 5340015515514	64678	04-12584-000	BRACKET, MOUNTING.....	1

END OF FIGURE

1
2 thru 5

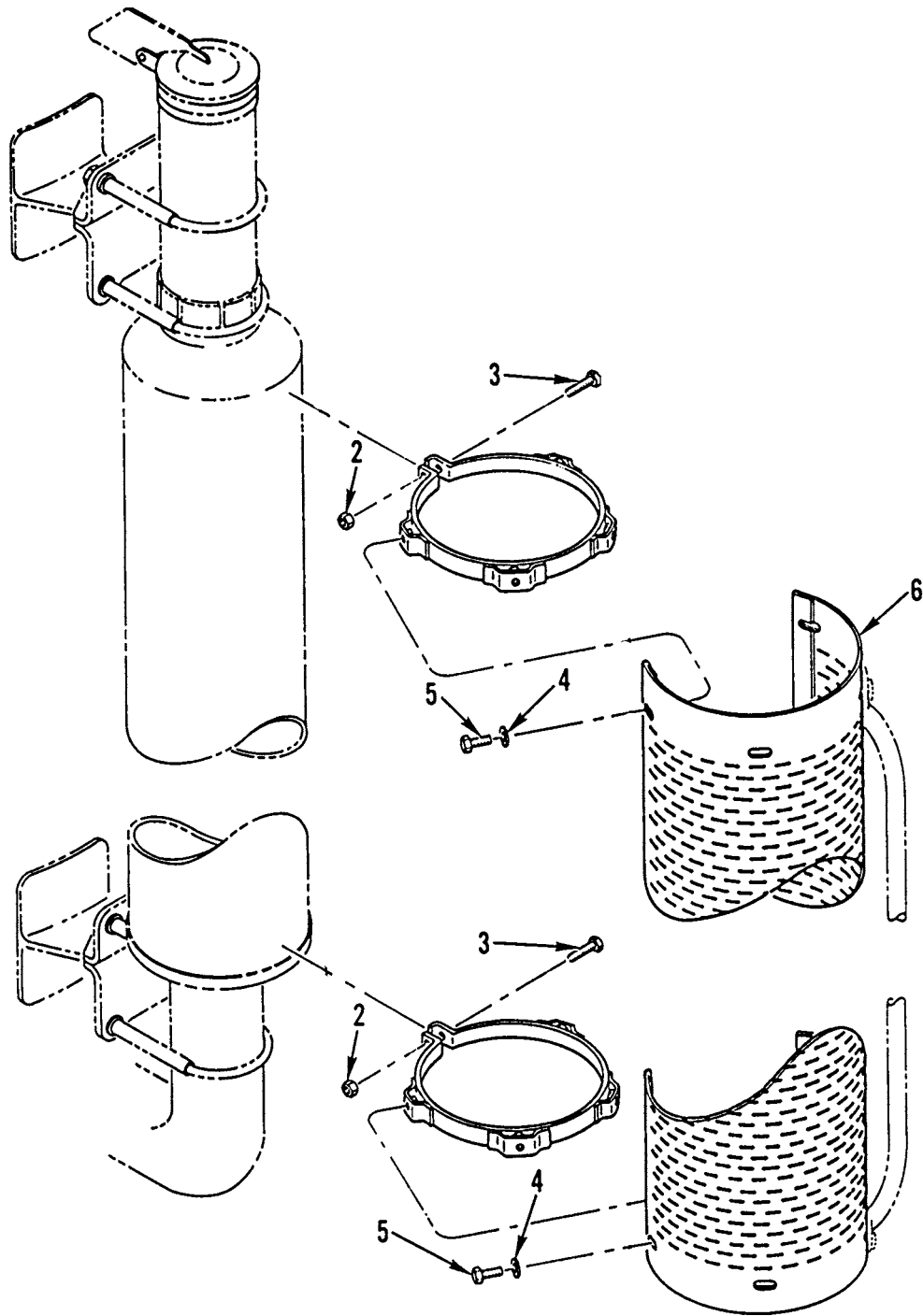


Figure 21. Muffler Heat Shield

(1)	(2)	(3)	(4)	(5)	(6)	(7)
ITEM	SMR			PART		
NO	CODE	NSN	CAGEC	NUMBER	DESCRIPTION AND USABLE ON CODES(UOC)	QTY
					GROUP 0401 MUFFLER AND PIPES	
					FIG. 21 MUFFLER HEAT SHIELD	
1	PAOZZ	5340013330160	76700	FGQ-02853	CLAMP, LOOP.....	2
2	PAOZZ	5310004906482	96906	MS9356-06	.NUT, PLAIN, HEXAGON.....	1
3	PAOZZ	5306002264833	80204	B1821BH031C200N	.BOLT, MACHINE.....	1
4	PAOZZ	5310000814219	96906	MS27183-12	.WASHER, FLAT.....	4
5	PAOZZ	5306002258492	80205	MS90725-27	.BOLT, MACHINE.....	4
6	PAOZZ	2990013299894	76700	Q-39426	GUARD, MUFFLER-EXHAU.....	1

END OF FIGURE

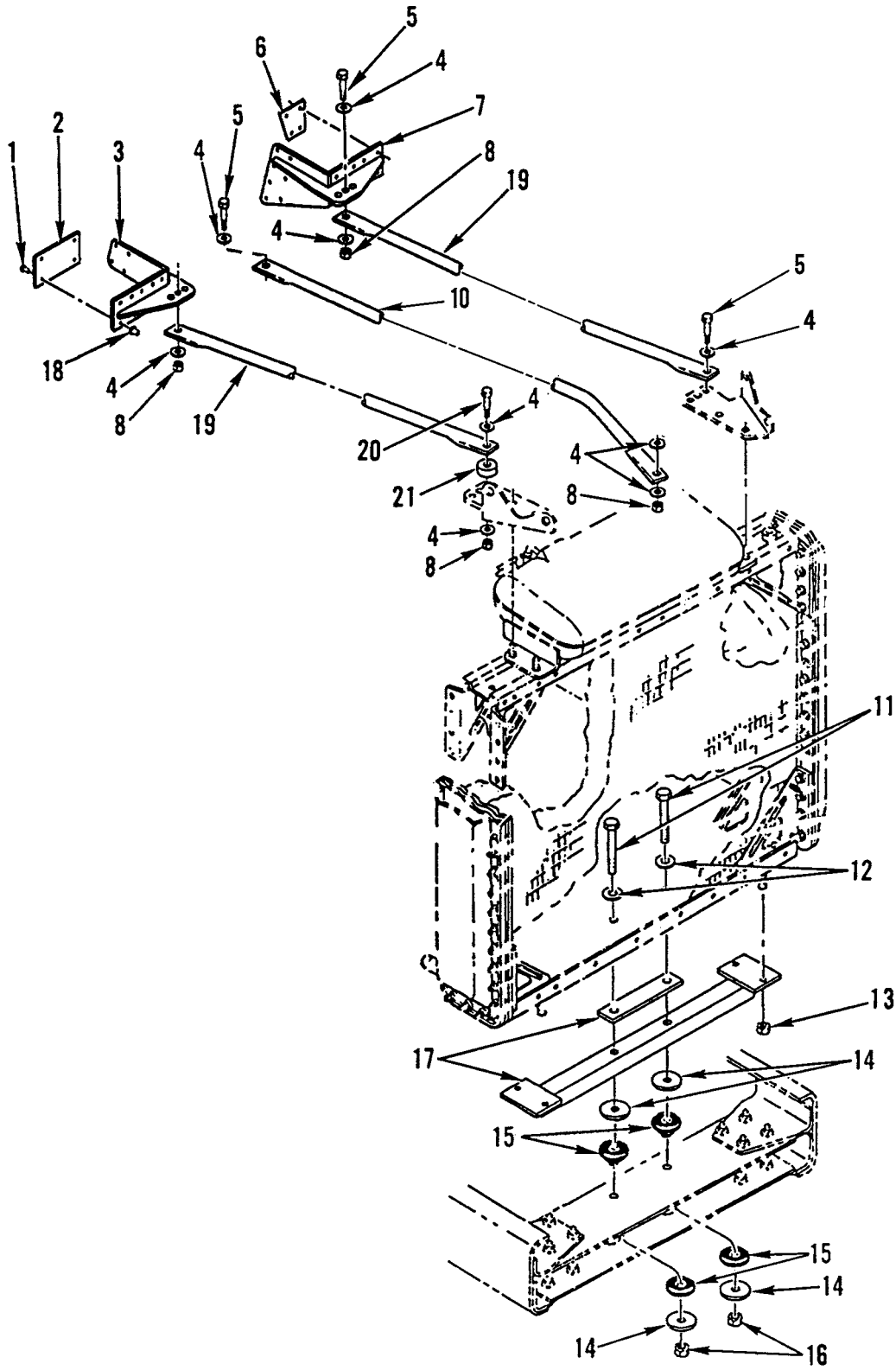
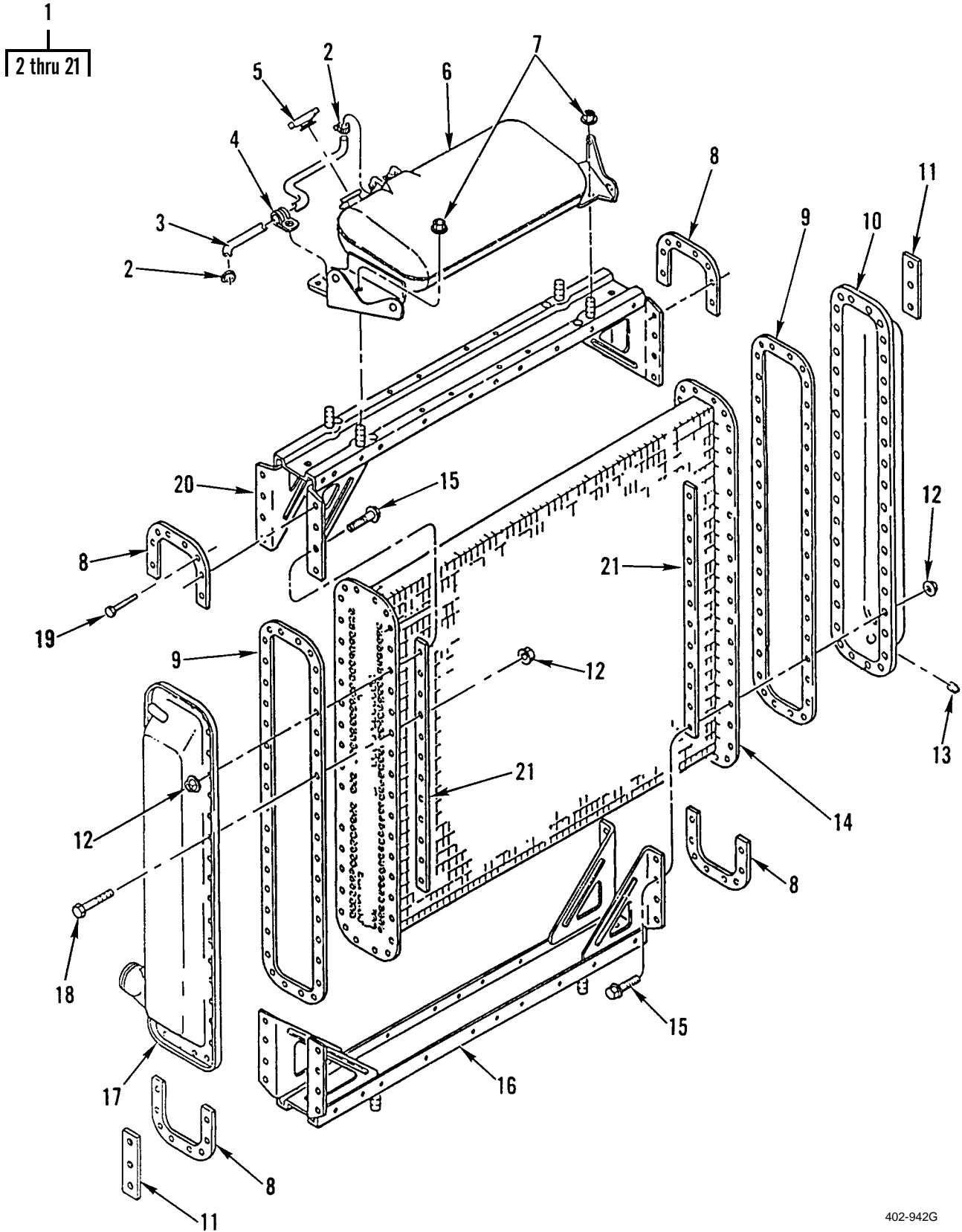


Figure 22. Radiator Mounting Hardware

(1) ITEM NO	(2) SMR CODE	(3) NSN	(4) CAGEC	(5) PART NUMBER	(6) DESCRIPTION AND USABLE ON CODES(UOC)	(7) QTY
GROUP 05 COOLING SYSTEM						
GROUP 0501 RADIATOR, EVAPORATIVE						
COOLER, OR HEAT EXCHANGER						
FIG. 22 RADIATOR MOUNTING HARDWARE						
1	PAOZZ	5305012987333	64678	23-11036-810	SCREW, TAPPING.....	27
2	PFOZZ	5340013294108	64678	05-13022-000	PLATE, MOUNTING.....	1
3	PFOZZ	5340015077122	64678	A05-15339-001	BRACKET, MOUNTING.....	1
4	PAOZZ	5310011091977	19207	11628332-2	WASHER, FLAT.....	8
5	PAOZZ	5305000712069	80204	B1821BH050C150N	SCREW, CAP, HEXAGON H.....	4
6	PFOZZ	5340013294107	64678	05-12795-000	PLATE, MOUNTING.....	1
7	PFOZZ	5340015077129	64678	A05-16142-000	BRACKET, MOUNTING.....	1
8	PAOZZ	5310002256993	81349	M45913/1-8CG5C	NUT, SELF-LOCKING, HE.....	4
10	PAOZZ	2590015331176	64678	05-18181-000	BRACKET, VEHICULAR C.....	1
11	PAOZZ	5305007329207	80204	B1821BH063C550N	SCREW, CAP, HEXAGON H.....	2
12	PAOZZ	5310007208819	80205	MS15795-821	WASHER, FLAT.....	4
13	PAOZZ	5310000874652	81349	M45913/1-6CG5C	NUT, SELF-LOCKING, HE.....	4
14	PAOZZ	5310011846477	76005	J-2049-54	WASHER, FLAT.....	4
15	PCOZZ	5342013323584	64678	05-16070-000	MOUNT, RESILIENT, WEA.....	2
16	PAOZZ	5310002694040	81349	M45913/1-10CG5C	NUT, SELF-LOCKING, HE.....	2
17	PFOZZ	5340013294106	64678	A05-12792-000	PLATE, MOUNTING.....	1
18	PAOZZ	3120012987357	64678	23-11037-800	BUSHING, SLEEVE.....	27
19	PAOZZ	5340013294090	64678	05-12952-000	BRACKET, MOUNTING.....	2
20	PAOZZ	5305000712070	80204	B1821BH050C175N	SCREW, CAP, HEXAGON H 1/2-13UNC-2A X 1.750.....	1
21	PFOZZ	5365013320913	64678	23-09331-050	SPACER, SLEEVE.....	1

END OF FIGURE



402-942G

Figure 23. Radiator Assembly

(1)	(2)	(3)	(4)	(5)	(6)	(7)
ITEM	SMR			PART		
NO	CODE	NSN	CAGEC	NUMBER	DESCRIPTION AND USABLE ON CODES(UOC)	QTY
					GROUP 0501 RADIATOR, EVAPORATIVE COOLER, OR HEAT EXCHANGER	
					FIG. 23 RADIATOR ASSEMBLY	
1	PAOFF	2930013312987	64678	A05-15171-000	RADIATOR,ENGINE COO.....	1
2	PAOZZ	4730013316629	81646	5706	.CLAMP,HOSE.....	2
3	MOOZZ		64678	48-00081-038X24	.HOSE MAKE FROM BULK PN 28430,24 IN	1
4	PAOZZ	5342013335993	18076	S464-G10	.CLAMP,CIRCLE.....	1
5	PAOZZ	2930012226696	78225	AAX0615	.CAP,FILLER OPENING.....	1
6	PPFZZ	2930013311731	64678	05-15799-000	.TANK,RADIATOR,OVERF.....	1
7	PAFZZ	5310012789527	82465	32WLF3816	.NUT,SELF-LOCKING,EX.....	5
8	PPFZZ	5340013333003	64678	05-12295-000	.PLATE,MOUNTING.....	4
9	PAFZZ	5330013296920	64678	05-12289-000	.GASKET.....	2
10	PPFZZ	5430013318795	64678	A05-12991-000	.TANK SECTION,FLUID.....	1
11	PPFZZ	5340013321540	64678	05-12499-000	.PLATE,MOUNTING.....	2
12	PAFZZ	5310001668341	82465	31WLF51618	.NUT,PLAIN,EXTENDED.....	74
13	PAOZZ	4730011635002	19207	7735571	.PLUG,PIPE.....	1
14	PPFZZ	2930013311858	50022	1-S-980301	.CORE,RADIATOR.....	1
15	PAFZZ	5305013284387	64678	23-09744-150	.SCREW,CAP,HEXAGON H.....	10
16	PPFZZ	2930013330744	64678	A05-12959-003	.RETAINER,RADIATOR.....	1
17	PPFZZ	5430013321373	64678	A05-12992-000	.TANK SECTION,FLUID.....	1
18	PAFZZ	5305013284386	64678	23-09744-100	.SCREW,CAP,HEXAGON H.....	50
19	XDFZZ		73342	9421497	.BOLT,SELF-LOCKING.....	20
20	PPFZZ	2930013330743	64678	A05-12959-001	.RETAINER,RADIATOR.....	1
21	PPFZZ	5340013321539	64678	05-12207-000	.PLATE,MOUNTING.....	4

END OF FIGURE

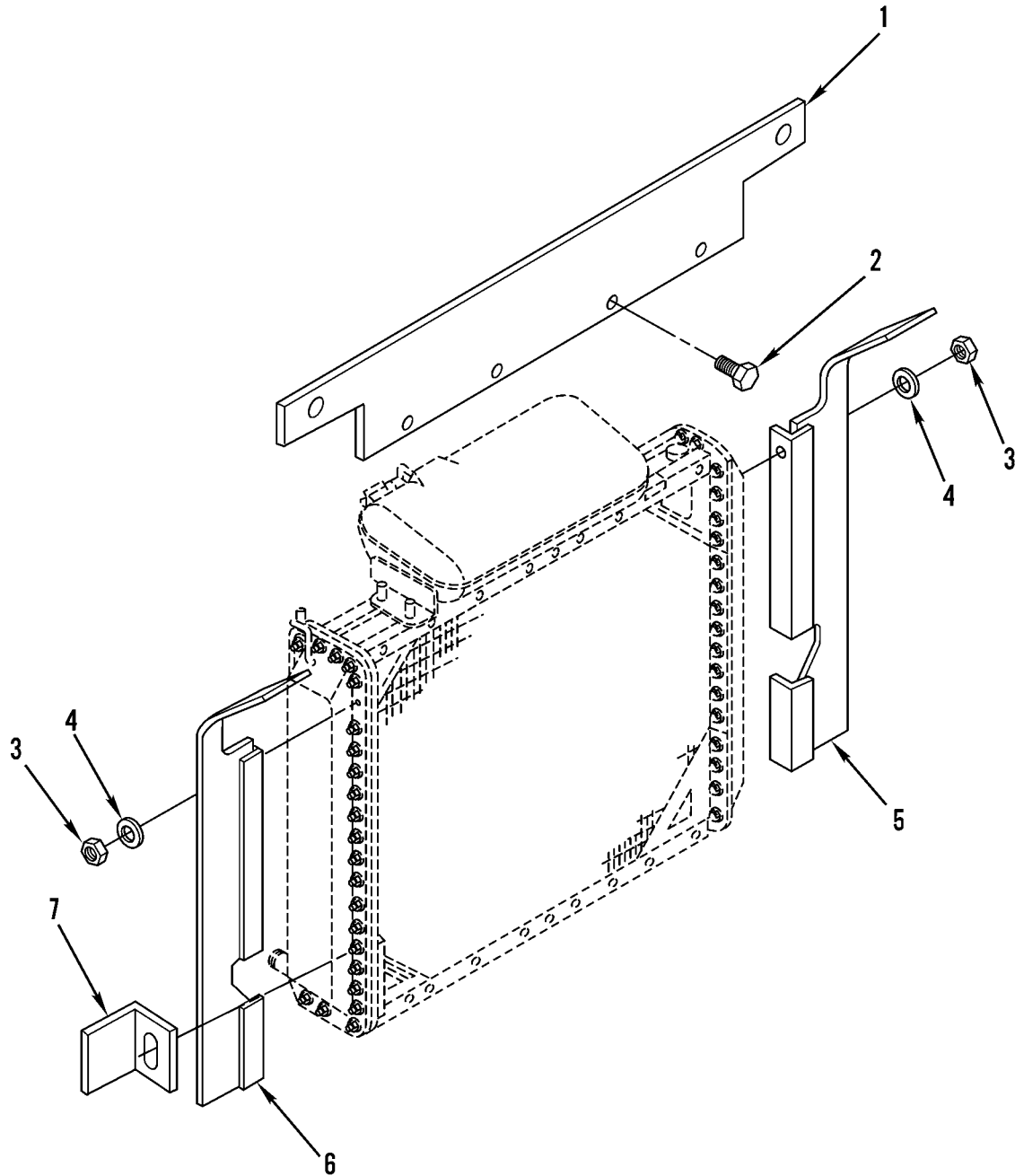


Figure 24. Air Recirculation Shield

(1) ITEM NO	(2) SMR CODE	(3) NSN	(4) CAGEC	(5) PART NUMBER	(6) DESCRIPTION AND USABLE ON CODES(UOC)	(7) QTY
					GROUP 0502 COWLING, DEFLECTOR, AIR DUCTS, SHROUDS, ETC.	
					FIG. 24 AIR RECIRCULATION SHIELD	
1	PAOZZ	5330015257482	64678	A05-15420-000	SEAL, NONMETALLIC SP.....	1
2	PAOZZ	5305015074986	64678	23-10800-075	SCREW, TAPPING 1/4-20.....	6
3	PAOZZ	5310013293697	64678	23-10340-131	NUT, PLAIN, ASSEMBLED.....	10
4	PFOZZ	5310000814219	96906	MS27183-12	WASHER, FLAT.....	10
5	PAOZZ	2930015266641	64678	A05-18047-000	BAFFLE, RADIATOR LH SIDE.....	1
6	PAOZZ	2930015266643	64678	A05-18047-001	BAFFLE, RADIATOR RH SIDE.....	1
7	XDOZZ		64678	05-17081-000	BRACKET, ANGLE.....	1

END OF FIGURE

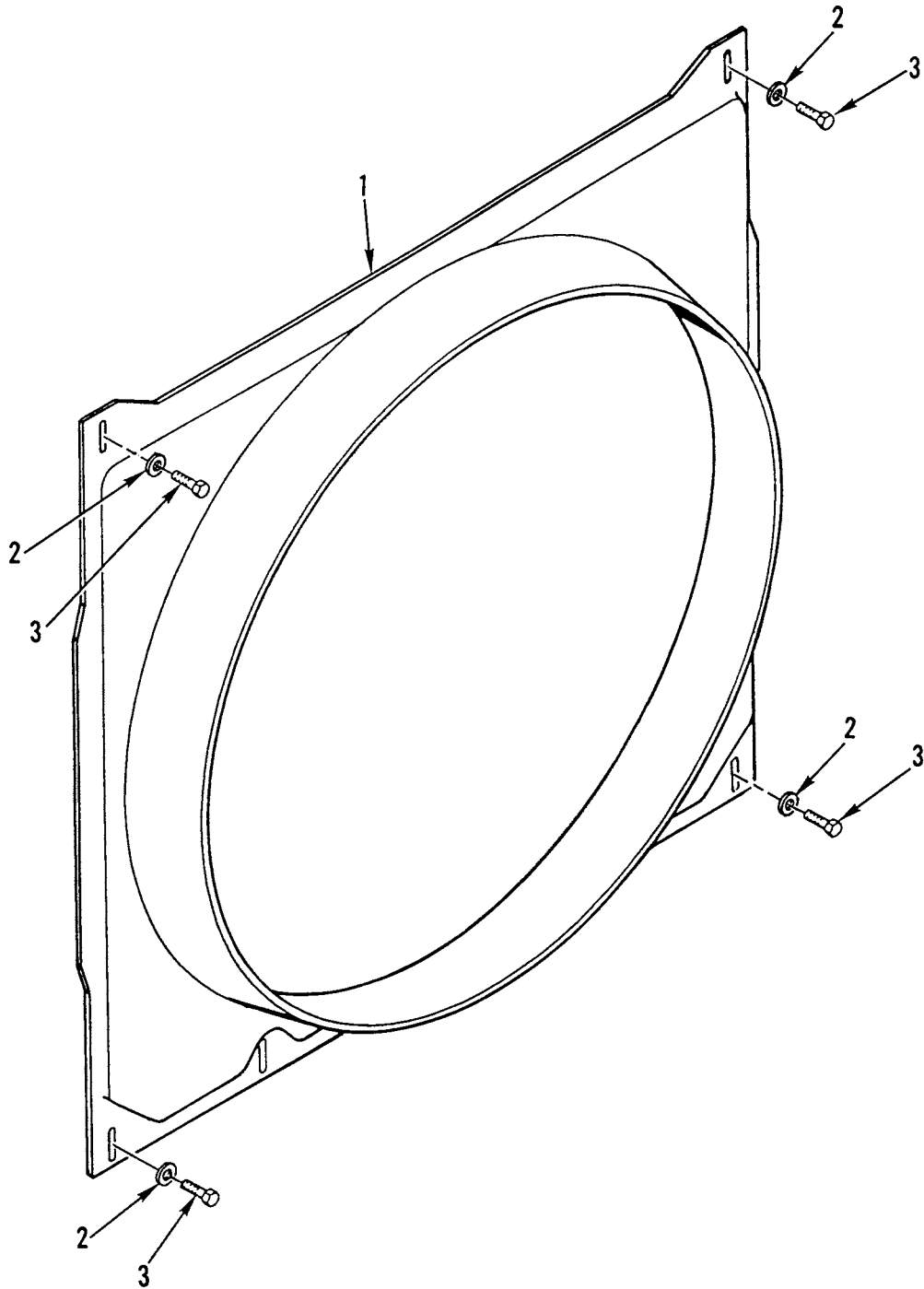


Figure 25. Fan Shroud

(1) ITEM NO	(2) SMR CODE	(3) NSN	(4) CAGEC	(5) PART NUMBER	(6) DESCRIPTION AND USABLE ON CODES(UOC)	(7) QTY
					GROUP 0502 COWLING, DEFLECTORS, AIR DUCTS, SHROUDS, ETC.	
					FIG. 25 FAN SHROUD	
1	PAOZZ	2930013299900	64678	681 505 21 55	SHROUD,FAN,RADIATOR.....	1
2	PAOZZ	5310013323254	31223	17W12580	WASHER,FLAT.....	4
3	PAOZZ	5305011373938	96906	MS51871-3	SCREW,TAPPING.....	4

END OF FIGURE

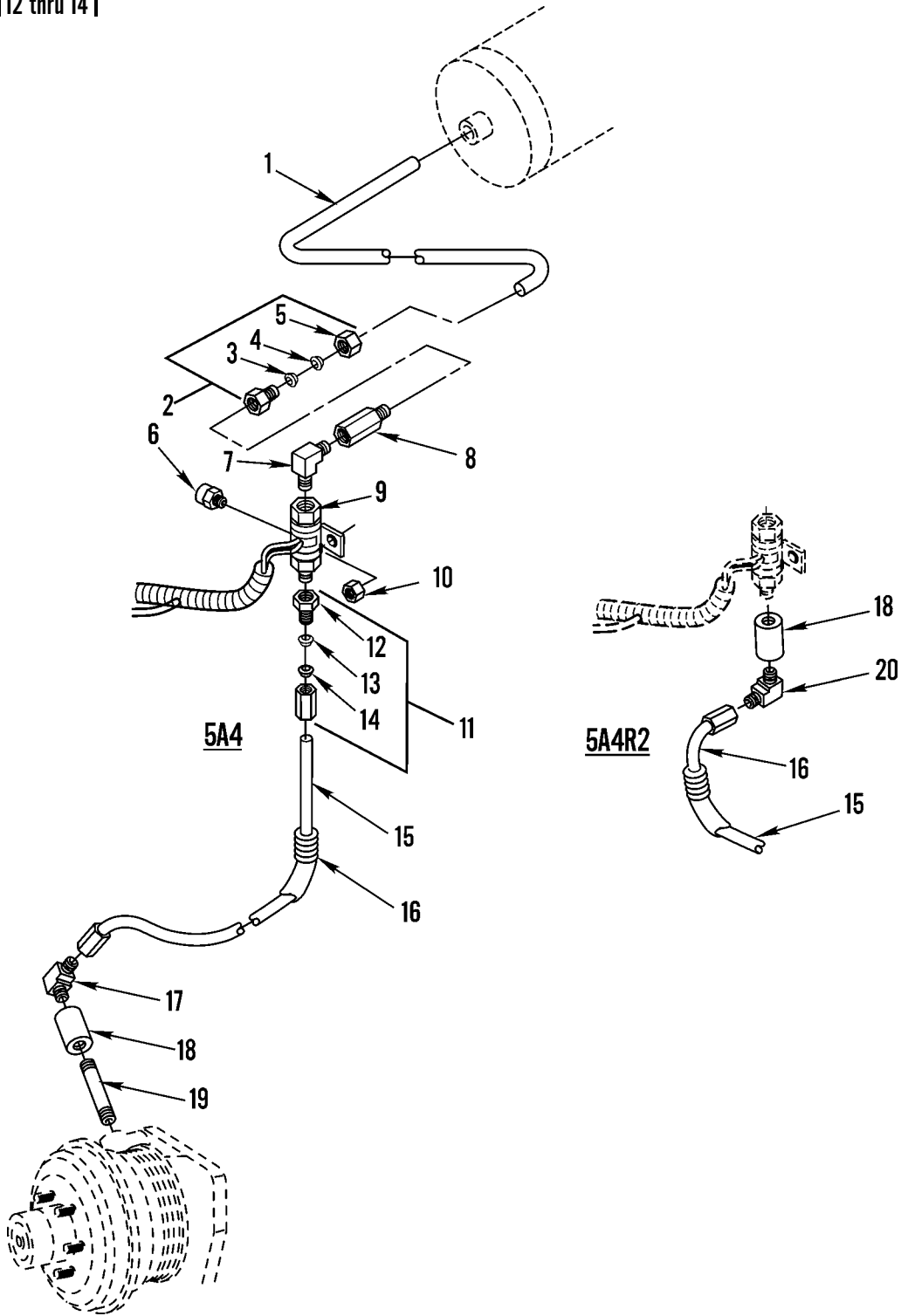
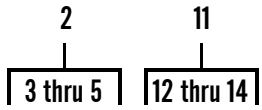


Figure 26. Fan Clutch Plumbing

(1) ITEM NO	(2) SMR CODE	(3) NSN	(4) CAGEC	(5) PART NUMBER	(6) DESCRIPTION AND USABLE ON CODES(UOC)	(7) QTY
GROUP 0503 WATER MANIFOLD, HEADERS, THERMOSTATS, AND HOUSING GASKET						
FIG. 26 FAN CLUTCH PLUMBING						
*	1	MOZZ	64678	1220 4A YEL-X120	TUBE, NONMETALLIC.....	1
	2	PFOZZ 4730010554017	93061	VS68NTA-4-2	ADAPTER, STRAIGHT, PI.....	1
	3	PAOZZ 4730010577109	93061	63NTA-4	.INSERT, TUBE FITTING.....	1
	4	PAOZZ 4730010486358	81343	4 100115B	.SLEEVE, COMPRESSION,.....	1
	5	PAOZZ 4730010486968	93061	61NTA-4	.NUT, TUBE COUPLING.....	1
	6	PAOZZ 4730005913405	83299	0156301-00	FITTING, LUBRICATION.....	1
	7	PAOZZ 4730013294981	93061	VS2202 P2-2	ELBOW, PIPE.....	1
	8	PAOZZ 2940013920417	64678	GTD 5050	FILTER ELEMENT, INTA.....	1
	9	PAOZZ 4810015323985	64678	A06-26631-001	VALVE, SOLENIOD.....	1
	10	PAOZZ 5310015262478	64678	N210980008010	NUT, SELF-LOCKING, HE M8 X 1.25 X 13MM.....	1
	11	PAOZZ 4730010887502	81343	4-2-100103BA	ADAPTER, STRAIGHT, PI.....	1
	12	PAOZZ 4730010577109	93061	63NTA-4	.INSERT, TUBE FITTING.....	1
	13	PAOZZ 4730010486358	81343	4 100115B	.SLEEVE, COMPRESSION,.....	1
	14	PAOZZ 4730010486968	93061	61NTA-4	.NUT, TUBE COUPLING.....	1
*	15	MOZZ	64678	1220 4A BLK-X5	TUBE, NONMETALLIC MAKE FROM BULK PN: PFT-4A BLACKX1300, 60 IN.....	1
*	16	MOZZ	64678	48-02217-025X5	CONDUIT, NONMETALLIC MAKE FROM BULK PN: 64498R, 60 IN.....	2
*	17	PAOZZ 4730011131791	93061	270NTA-4-2	ELBOW, PIPE TO TUBE.....	1
	18	PAOZZ 4730002871614	93061	207P-2	COUPLING, PIPE.....	1
	19	PAOZZ 4730015328931	64678	23-09219-013	NIPPLE, PIPE 1/8 - 27 X 2.5".....	1
*	20	PAOZZ 4730013659072	93061	VS279NTA-6-4	ELBOW, PIPE TO TUBE.....	1

END OF FIGURE

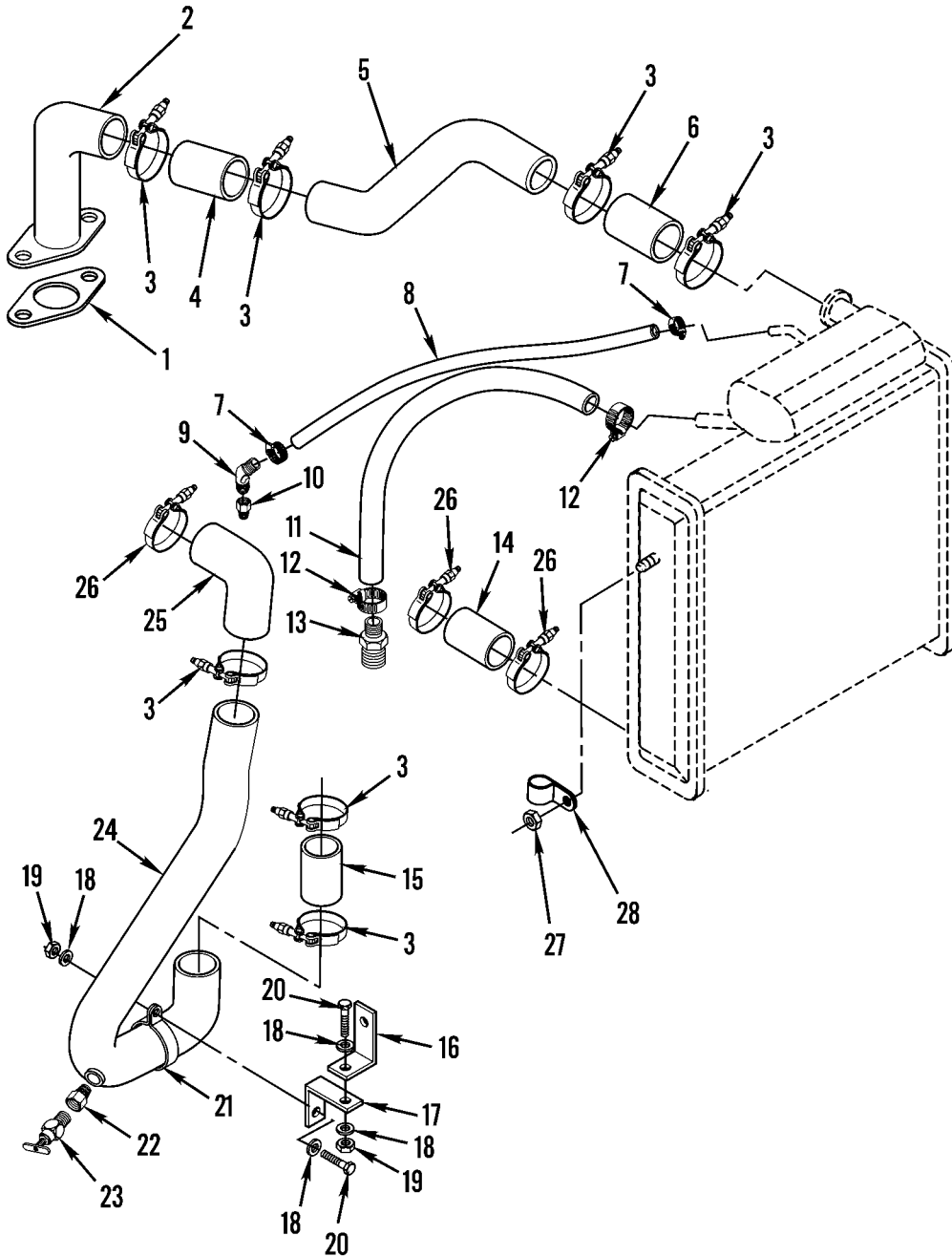


Figure 27. Radiator Piping

(1) ITEM NO	(2) SMR CODE	(3) NSN	(4) CAGEC	(5) PART NUMBER	(6) DESCRIPTION AND USABLE ON CODES(UOC)	(7) QTY	
GROUP 0503 WATR MANIFOLD, HEATERS, THERMOSTATS, AND HOUSING GASKET							
FIG. 27 RADIATOR PIPING							
1	PAOZZ	5330011455380	15434	3019158	GASKET.....	1	
2	PAOZZ	2930015321439	15434	3071074	WATER OUTLET,ENGINE.....	1	
3	XDOZZ		64678	23-12832-085	CLAMP,HOSE.....	7	
4	MOOZZ		64678	05-09561-006	HOSE,NONMETALLIC 6 IN, MAKE FROM BULK PN: 24248.....	1	
5	PAOZZ	4710015329114	64678	05-17107-000	TUBE,BENT,METALLIC.....	1	
6	MOOZZ		64678	05-09562-005	HOSE,STRAIGHT 5 IN. MAKE FROM BULK PN 24224.....	1	
7	PAOZZ		05411	B28H	CLAMP,HOSE.....	2	
8	MOOZZ		64678	48-00081-038X18	HOSE,NON-METALLIC 216 IN, MAKE FROM BULK PN 28430.....	1	
9	PAOZZ	4730013312844	88763	VSHE1 45 6B	ELBOW,PIPE TO HOSE.....	1	
10	PAOZZ	4730002026491	93061	209P-6-4	BUSHING,PIPE.....	1	
11	MOOZZ		64678	48-00081-100X24	HOSE,NONMETALLIC 24 IN, MAKE FROM BULK PN 4230-0174.....	1	
12	PAOZZ	4730015071139	64678	23-12691-002	CLAMP,HOSE.....	2	
13	PAOZZ	4730013458904	93061	125HBL-16-16	ADAPTER,STRAIGHT,PI.....	1	
14	PAOZZ	4720015316467	64678	05-09564-010	HOSE,NONMETALLIC 3" ID X 10" LONG..	1	
15	PAOZZ	4720015319633	64678	23-10992-006	HOSE,NONMETALLIC.....	1	
16	PFOZZ	5340013284370	64678	05-15353-000	BRACKET,ANGLE.....	1	
17	PFOZZ	5340013284371	64678	23-09130-002	BRACKET,ANGLE.....	1	
*	17	PAOZZ	5340015656764	64678	23-09130-050	BRACKET, STANDOFF USE ON SN W65474 AND ABOVE.....	2
18	PAOZZ	5310008094058	96906	MS27183-10	WASHER,FLAT.....	4	
*	18	XDOZZ	64678	23-10900-025	WASHER,FLAT USE ON SN W65474 AND ABOVE.....	6	
19	PAOZZ	5310000881251	81349	M45913/1-4CG5C	NUT,SELF-LOCKING,HE.....	2	
20	PAOZZ	5305002253843	80204	B1821BH025C100N	SCREW,CAP,HEXAGON H.....	2	
*	21	PAOZA	5340015443965	7Z588 K231-D-374	CLAMP,LOOP.....	1	
22	PAOZZ	4730001930875	58536	AA59616-BDQBUEB	BUSHING,PIPE.....	1	
23	XDOZZ		64678	23-09093-004	COCK,DRAIN.....	1	
*	24	PAOZZ	4710015598286	64678	A05-18132-001	PIPE ASSY USE ON SN W65474 AND ABOVE; OUTLET.....	1
*	24	PAOZZ	4710015317304	64678	A05-18132-000	TUBE,BENT,METALLIC.....	1
25	PAOZZ	4720013300806	64678	681 501 22 82	HOSE,PREFORMED.....	1	
26	PAOZZ	4730015219586	64678	23-12832-095	CLAMP,HOSE.....	3	
27	PAOZZ	5310001668341	82465	31WLF51618	NUT,PLAIN,EXTENDED.....	3	
28	PAOZZ	5340013362447	64678	23-11357-008	CLAMP,LOOP.....	3	

END OF FIGURE

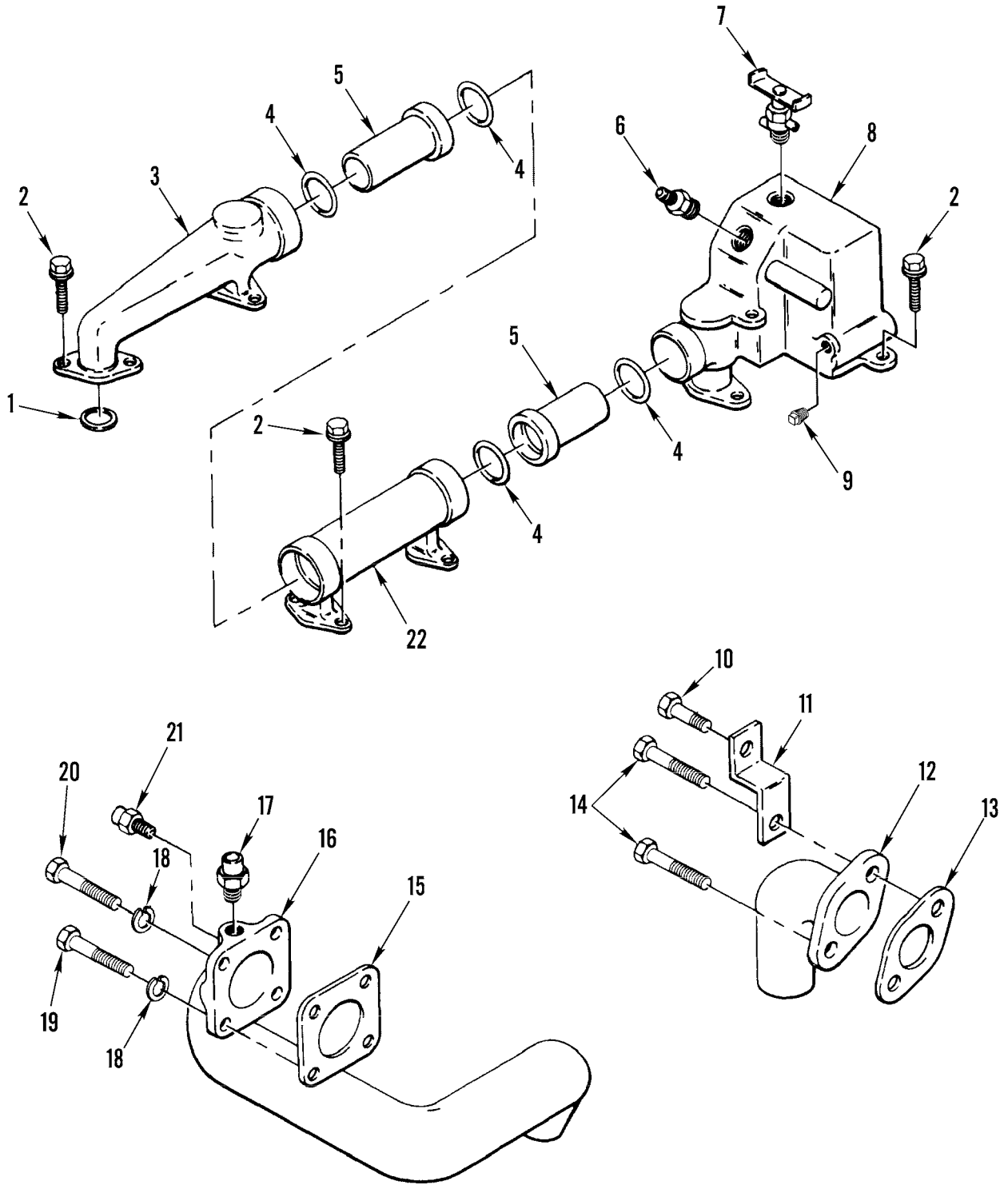


Figure 28. Water Manifolds, Front, Center, and Rear

(1) ITEM NO	(2) SMR CODE	(3) NSN	(4) CAGEC	(5) PART NUMBER	(6) DESCRIPTION AND USABLE ON CODES(UOC)	(7) QTY
GROUP 0503 WATER MANIFOLD, HEADERS, THERMOSTATS, AND HOUSING GASKET						
FIG. 28 WATER MANIFOLDS, FRONT, CENTER, AND REAR						
*	1	PCOZZ	5330011455381	15434 3024709	GASKET BIG CAM I & BIG CAM III.....	1
	2	PAOZZ	5305010886019	15434 3010596	SCREW,ASSEMBLED WAS.....	16
	3	PAOZZ	2930010878749	15434 301300000	MANIFOLD,FLUID COOL.....	2
	4	PAOZZ	5331005064874	15434 70624	O-RING.....	4
	5	PAOZZ	4730004042906	15434 130394	COUPLING,TUBE.....	2
	6	PAOZZ	4730001960936	24617 115224	BUSHING,PIPE.....	1
	7	PAOZZ	4820012109571	15434 214345	COCK,DRAIN.....	1
	8	PAOZZ	2815010832123	15434 215042	MANIFOLD,WATER BIG CAM I.....	1
	8	PAOZZ	2930011464212	15434 3015114	MANIFOLD,FLUID COOL BIG CAM III....	1
*	9	XDOZZ		81343 AS4863SIZE04(MOD)	PLUG,PIPE.....	2
	10	PAOZZ	5305010102362	96906 MS18154-59	SCREW,CAP,HEXAGON H.....	3
	11	PFOZZ	5340010806654	15434 3004261	BRACKET,DOUBLE ANGL.....	1
	12	PAOZZ	4730010859119	15434 301243800	ELBOW,FLANGE TO HOS BIG CAM I.....	1
	12	PAOZZ	2930011461085	15434 3018764	WATER OUTLET,ENGINE BIG CAM III....	1
	13	PAOZZ	5330010866203	15434 3011931	GASKET.....	1
	14	PAOZZ	5305010858197	15434 3010595	SCREW,MACHINE.....	2
	15	PAOZZ	5330011467314	15434 3024960	GASKET.....	1
	16	XDOZZ		15434 216467	CONNECTION,WATER TR.....	1
	17	PAOZZ	4730010868652	79470 110-03270	ADAPTER,STRAIGHT,PI.....	1
	18	PAOZZ	5310002617340	81996 A2303-12-51PC6	WASHER,LOCK.....	4
	19	PAOZZ	5305002064527	15434 S130A	SCREW,CAP,HEXAGON H.....	2
	20	PFOZZ	5305011438112	15434 3012476	SCREW.....	2
	21	PAOZZ	4730002891935	24617 137410	ADAPTER,STRAIGHT,PI.....	1
	22	PAOZZ	2930009283595	15434 130118	MANIFOLD,FLUID COOL BIG CAM I.....	22

END OF FIGURE

1
2 thru 10

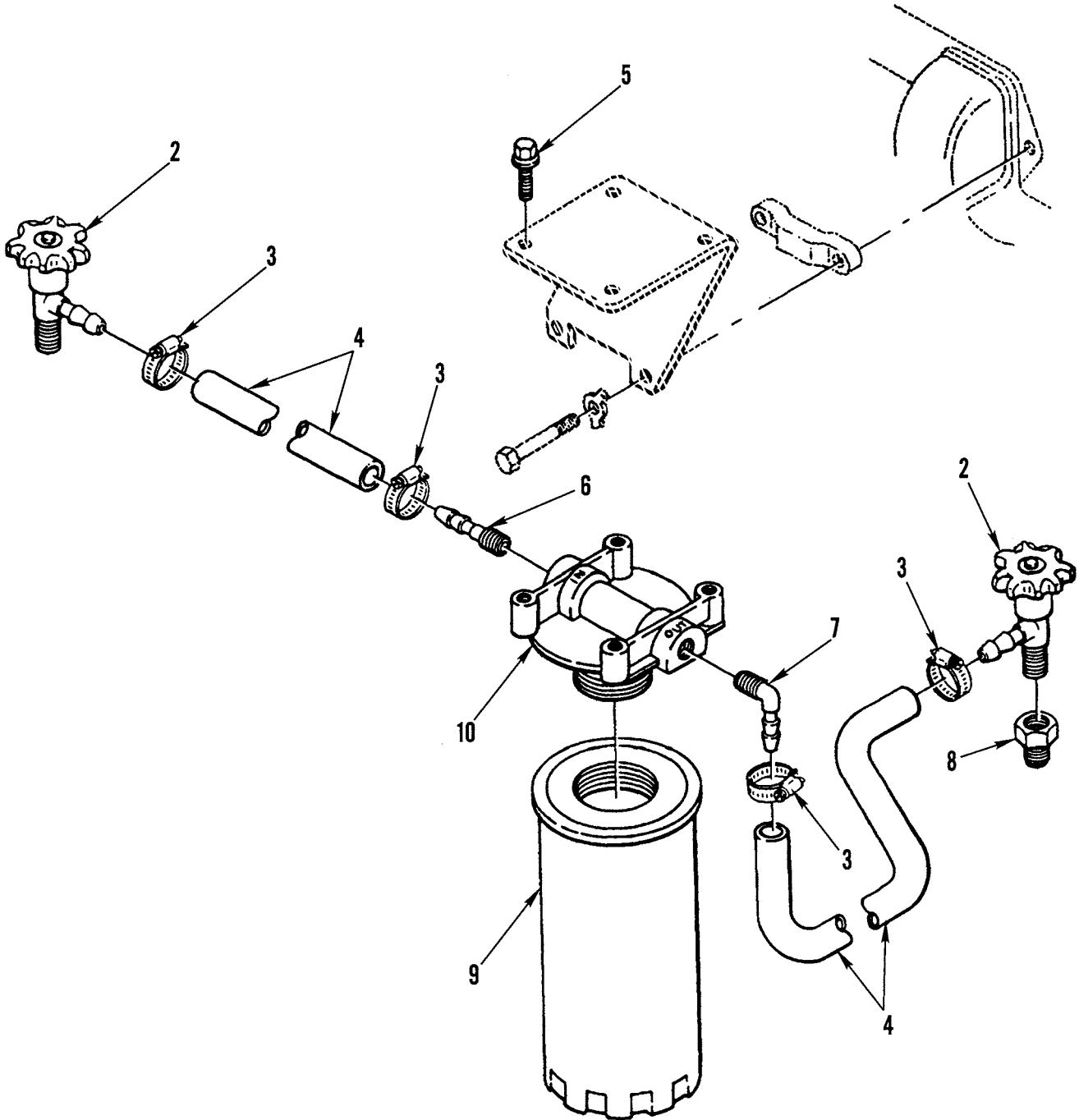


Figure 29. Coolant Filter and Kit

(1) ITEM NO	(2) SMR CODE	(3) NSN	(4) CAGEC	(5) PART NUMBER	(6) DESCRIPTION AND USABLE ON CODES(UOC)	(7) QTY
					GROUP 0503 WATER MANIFOLD, HEADERS, THERMOSTATS, AND HOUSING GASKET	
					FIG. 29 COOLANT FILTER AND KIT	
1	PAOZZ	2940011841877	34623	5739124	FILTER,FLUID INCLUDES MTG BRACKET, MTG HARDWARE, AND FILTER ELEMENT....	1
2	PAOZZ	4820010456080	15434	179901	VALVE,ANGLE BIG CAM III.....	1
2	PAOZZ	4820012277141	34623	5730765	VALVE,ANGLE BIG CAM I.....	1
3	PAOZZ	4730012756421	05411	B28H	CLAMP,HOSE BIG CAM I.....	4
3	PAOZZ	4730011464016	15434	179904	CLAMP,HOSE BIG CAM III.....	1
4	PAOZZ	4720001609649	15434	179912	HOSE,NONMETALLIC BIG CAM III.....	1
*	XDOZZ		34623	5710454	HOSE BIG CAM I.....	1
5	PAOZZ	5305010886019	34623	MA25-21056	SCREW,ASSEMBLED WAS.....	4
6	PAOZZ	4730009549510	15434	179902	COUPLING HALF,QUICK BIG CAM III....	1
6	PAOZZ	4730009549510	34623	5730775	COUPLING HALF,QUICK BIG CAM I.....	1
7	PAOZZ	4730010453083	15434	179903	ELBOW,PIPE TO HOSE BIG CAM III....	1
7	PAOZZ	4730011650749	15434	70470	ELBOW,TUBE BIG CAM I.....	2
8	PAOZZ	4730012287710	34623	5730770	ADAPTER,STRAIGHT,PI.....	1
9	PAOZZ	4330002744712	10988	A77544	FILTER ELEMENT,FLUI.....	1
10	PAOZZ	4330010203666	33457	204163	HEAD,FLUID FILTER BIG CAM III.....	1
10	PFOZZ	2940012277445	34623	5730769	HEAD,FLUID FILTER BIG CAM I.....	1

END OF FIGURE

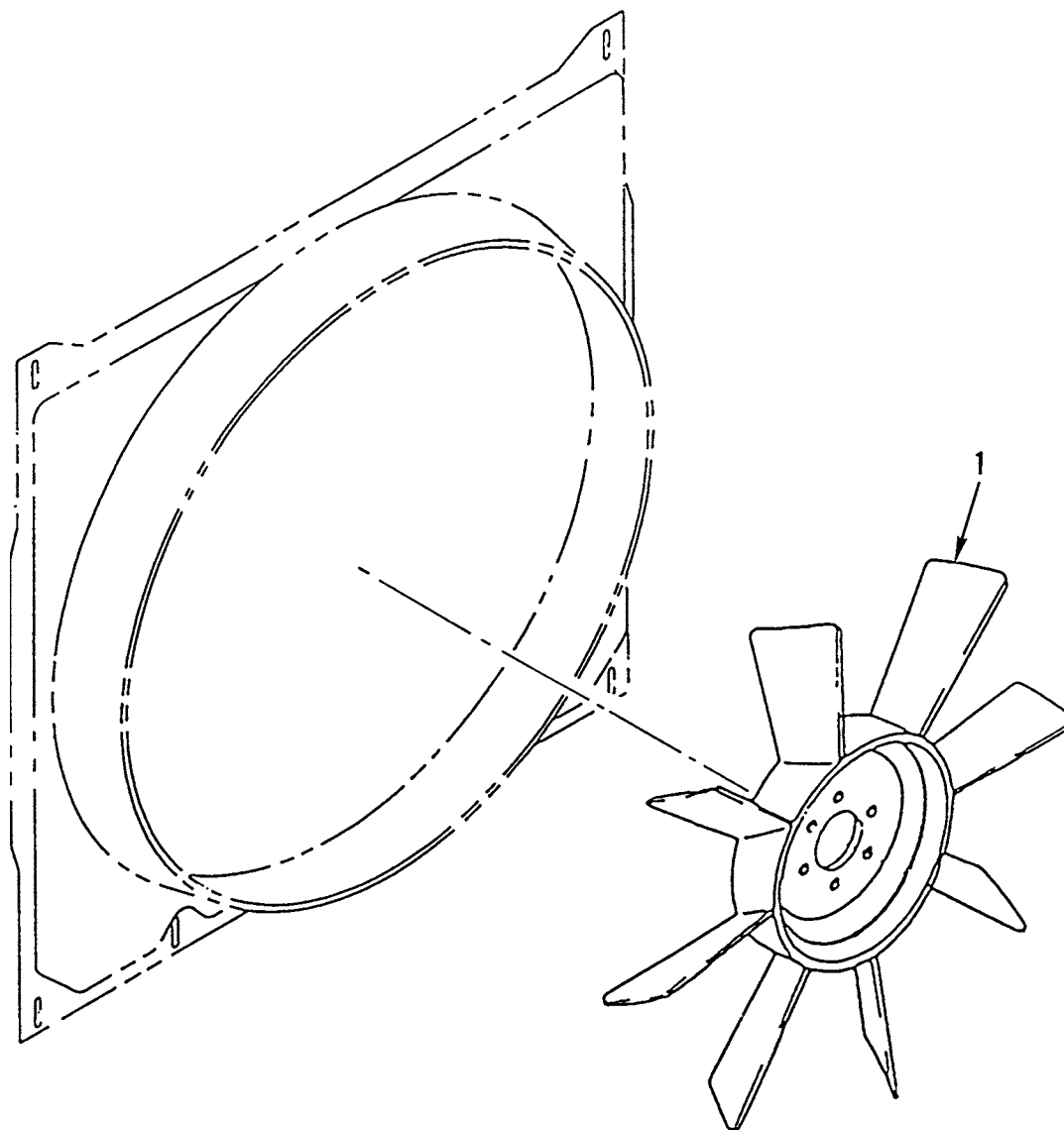


Figure 30. Fan Impeller

(1)	(2)	(3)	(4)	(5)	(6)	(7)
ITEM	SMR			PART		
NO	CODE	NSN	CAGEC	NUMBER	DESCRIPTION AND USABLE ON CODES(UOC)	QTY
					GROUP 0505 FAN ASSEMBLY	
					FIG. 30 FAN IMPELLER	
1	PAOZZ	2930015214754	15418	4735-41392-01	IMPELLER,FAN,AXIAL.....	1
					END OF FIGURE	

1
2 thru 36 | 2 3 thru 25 | 26 27 thru 36

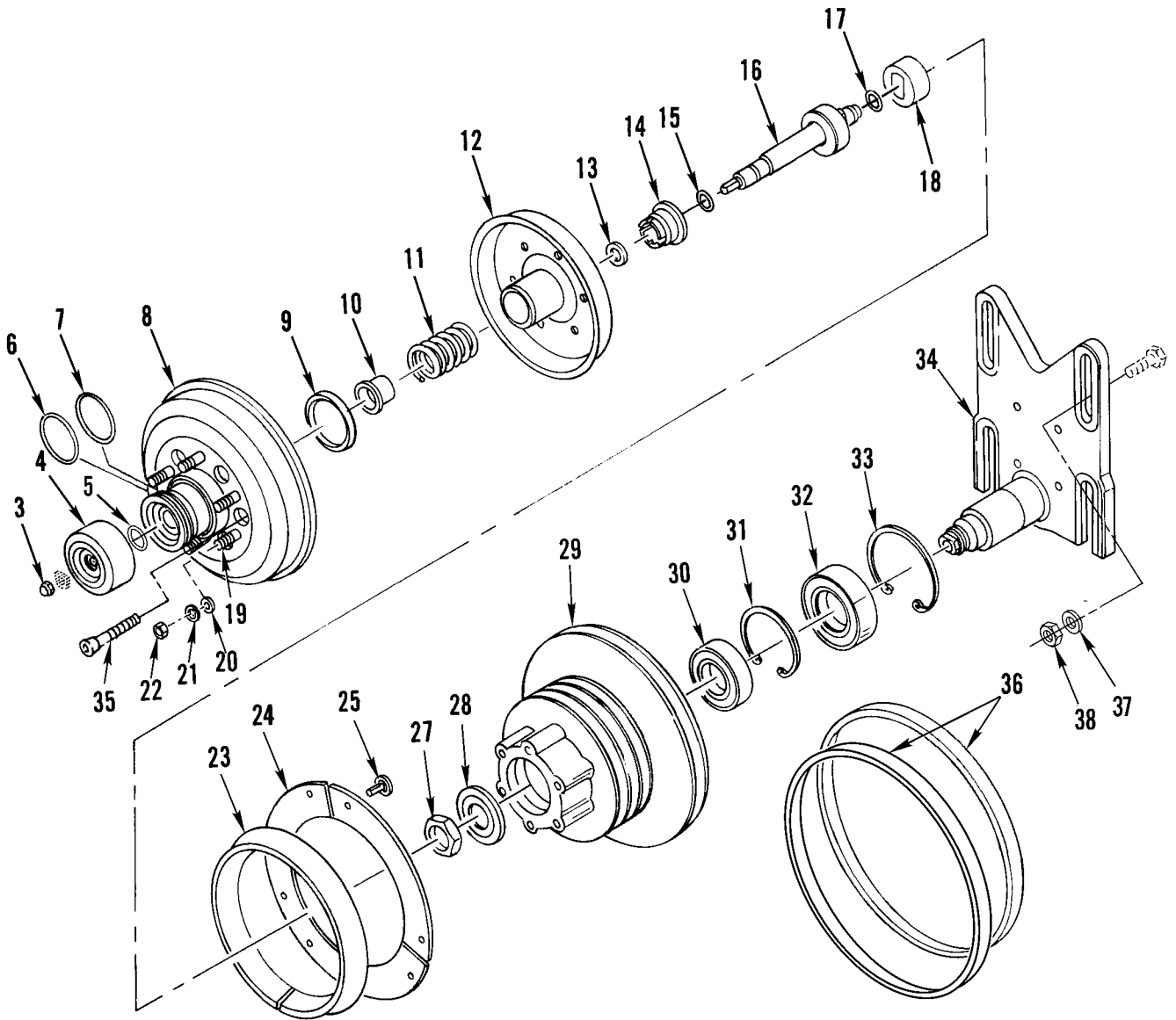


Figure 31. Fan Clutch Assembly

(1) ITEM NO	(2) SMR CODE	(3) NSN	(4) CAGEC	(5) PART NUMBER	(6) DESCRIPTION AND USABLE ON CODES(UOC)	(7) QTY
GROUP 0505 FAN ASSEMBLY						
FIG. 31 FAN CLUTCH ASSEMBLY						
1	PAFFF	2930015215286	75418	1093-07928-01	CLUTCH,FAN,ENGINE.....	1
2	PAFFF	2930015273352	51377	1090-09500-01	.FAN,HUB CLUTCH.....	1
3	KFFZZ		75418	3029-01371-01	..NUT,CYLINDER PART OF KIT P/N 1033-07781-01 PART OF KIT P/N 1033-08250-01.....	1
4	KFFZZ		75418	4043-41795-01	..CYLINDER ASSY.....	1
5	KFFZZ		75418	3018-01609-01	..O-RING PART OF KIT P/N 1033-07781-01 PART OF KIT P/N 1033-08250-01....	1
6	KFFZZ		75418	3018-01612-01	..O-RING PART OF KIT P/N 1033-07781-01 PART OF KIT P/N 1033-08250-01....	1
7	PAFZZ	5330013319283	75418	3018-01519-01	..SEAL,PLAIN.....	1
8	XAFZZ		75418	4040-41131-03	..HOUSING ASSY.....	1
9	PAFZZ	5330013935626	75418	3018-01507-01	..SEAL,PLAIN.....	1
10	PPFZZ	5365013319503	75418	4001-40690-01	..BUSHING BLANK.....	1
11	PAFZZ	5360013929389	75418	4088-40615-01	..SPRING,HELICAL,COMP PART OF KIT P/N 1033-07781-01.....	1
12	XDFZZ		75418	4079-41132-03	..HOUSING BACK.....	1
13	PAFZZ	5325013319372	75418	3038-01510-01	..RING,RETAINING.....	1
14	PAFZZ	5360015250836	75418	4001-40691-01	..SPRING,HELICAL,COMP.....	1
15	KFFZZ		75418	3018-01610-01	..O-RING PART OF KIT P/N 1033-05435-02.....	1
16	XDFZZ		75418	4079-42079-01	..PISTON ROD ASSY.....	1
17	KFFZZ		75418	3018-01613-01	..O-RING PART OF KIT P/N 1033-05435-03 PART OF KIT P/N 1033-07781-01....	1
18	KFFZZ		75418	4038-40903-01	..COUPLING PART OF KIT P/N 1033-05435-03 PART OF KIT P/N 1033-07781-01.....	1
19	PAFZZ	5307011905854	75418	3051-01405-01	..STUD,PLAIN.....	6
20	PAOZZ	5310013319416	75418	3058-00843-07	..WASHER,FLAT.....	6
21	PAOZZ	5310011900283	34623	5740254	..WASHER,LOCK.....	6
22	PAOZZ	5310011904607	75418	3030-00364-01	..NUT,PLAIN,HEXAGON.....	6
23	KFFZZ		75418	4026-36900-01	..LINING,PIECE,1 PART OF KIT P/N 1033-08250-01.....	1
24	PAFZZ	5340013319610	75418	4073-38444-01	..PLATE,MOUNTING.....	3
25	PPFZZ	5305014625303	75418	3042-01684-01	..SCREW,MACHINE PART OF KIT P/N 1033-05435-03 PART OF KIT P/N 1033-08250-01.....	6
26	PAFFF	2930015215295	75418	1077-07927-01	.HUB,FAN CLUTCH.....	1
27	PAFZZ	5310014409675	75418	3029-01317-03	..LOCKNUT,RAPID ALIGN.....	1
28	PAFZZ	5310014406750	75418	3058-01603-01	..WASHER,LOCK.....	1
29	PAFZZ	3020015260647	75418	4077-42321-01	..PULLEY,GROOVE.....	1
30	KFFZZ		75418	4012-41486-01	..BEARING PART OF KIT P/N 1033-07781-01.....	1
31	KFFZZ		75418	3038-01565-01	..SNAP RING,INTERNAL PART OF KIT P/N 1033-07781-01.....	1
32	KFFZZ		75418	4012-41904-01	..BEARING PART OF KIT P/N 1033-07781-01.....	1
33	KFFZZ		75418	3038-01564-01	..SNAP RING,INTERNAL PART OF KIT P/N	1

(1) ITEM NO	(2) SMR CODE	(3) NSN	(4) CAGEC	(5) PART NUMBER	(6) DESCRIPTION AND USABLE ON CODES(UOC)	(7) QTY
34	PAFZZ	5340015289958	75418	4011-42323-01	1033-07781-01..... ..BRACKET,MOUNTING.....	1
35	PAFZZ	5305014434906	75418	3042-01223-16	..SCREW,CAP,SOCKET HE.....	6
36	PAFZZ	3030015070898	24161	GT28433S	..BELTS,V,MATCHED SET .875 X 43.00 EFFECTIVE LENGTH.....	1
37	PAOZZ	5310000806004	96906	MS27183-14	WASHER,FLAT.....	6
38	PAOZZ	5310000874652	81349	M45913/1-6CG5C	NUT,SELF-LOCKING,HE.....	1

END OF FIGURE

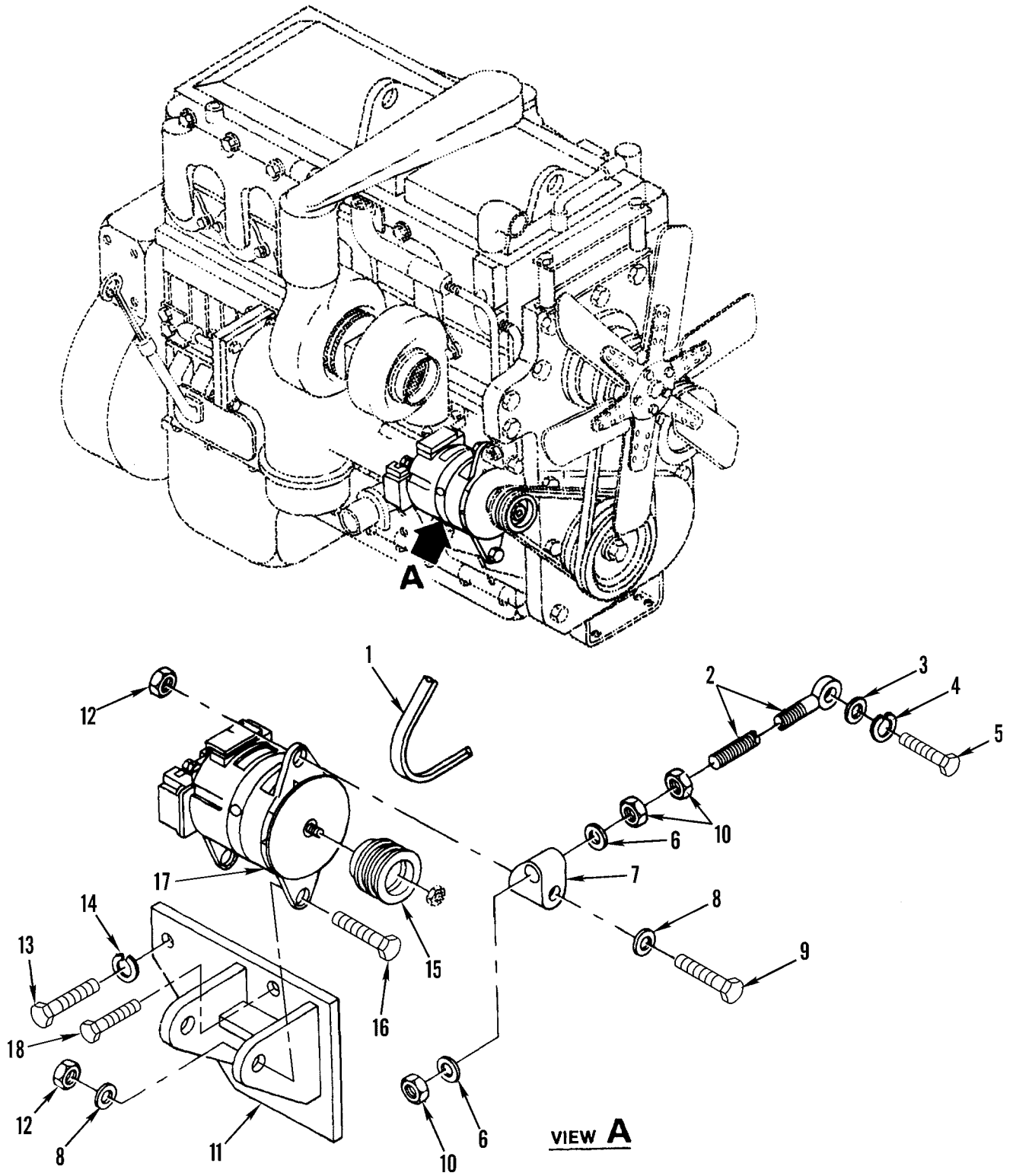


Figure 32. Alternator and Related Parts

(1) ITEM NO	(2) SMR CODE	(3) NSN	(4) CAGEC	(5) PART NUMBER	(6) DESCRIPTION AND USABLE ON CODES(UOC)	(7) QTY
GROUP 06 ELECTRICAL SYSTEM						
GROUP 0601 GENERATOR, ALTERNATOR						
FIG. 32 ALTERATOR AND RELATED PARTS						
1	PAOZZ	3030015214743	24161	8136-3925	BELT,V.....	1
*	2	PAOZZ 5306013340511	64678	01-11424-000	BOLT,EYE USE ON SN W65474 AND ABOVE	1
*	2	PAOZZ 2920010774919	34623	MB269A-20000	ROD,ALTERNATOR ADJU USE ON SN W65473 AND BELOW.....	1
*	3	PAOZZ 5310008094085	96906	MS27183-16	WASHER,FLAT USE ON SN W65473 AND BELOW.....	1
*	4	PAOZZ 5310002090965	61465	J50-09	WASHER,LOCK USE ON SN W65473 AND BELOW.....	1
*	5	PAOZZ 5306011300458	34623	G9430783	BOLT,MACHINE USE ON SN W65473 AND BELOW.....	1
*	5	PAOZZ 5305015319629	64678	23-09439-350	SCREW,CAP,HEXAGON H USE ON SN W65474 AND ABOVE.....	1
*	6	PAOZZ 5310011339474	24617	9429661	WASHER,FLAT USE ON SN W65473 AND BELOW.....	2
*	7	PAOZZ 5340013356703	64678	01-11367-000	CONNECTOR,ROD END USE ON SN 65474 AND ABOVE.....	1
*	7	PAOZZ 5342010768642	34623	MB207-20015	BRACKET,ENGINE ACCE USE ON SN W65473 AND BELOW.....	1
*	8	PAOZZ 5310007679425	80205	MS15795-818	WASHER,FLAT USE ON SN W65474 AND ABOVE.....	6
*	8	PAOZZ 5310008665293	19200	10910174-4	WASHER,FLAT USE ON SN W65473 AND BELOW.....	3
*	9	PAOZZ 5305011600775	24617	9417033	SCREW,CAP,HEXAGON H USE ON SN W65473 AND BELOW.....	1
*	9	PAOZZ 5305000712067	64678	23-09440-200	SCREW,CAP,HEXAGON H USE ON SN W65474 AND ABOVE.....	1
*	10	PAOZZ 5310008352037	96906	MS35691-53	NUT,PLAIN,HEXAGON USE ON SN W65474 AND ABOVE.....	2
*	10	PAOZZ 5310007638913	96906	MS51967-17	NUT,PLAIN,HEXAGON USE ON SN W65473 AND BELOW.....	3
*	11	PAOZZ 2920011268751	34623	MD242A-20005	BRACKET,ENGINE ACCE USE ON SN W65473 AND BELOW.....	1
*	11	PAOZZ 2590015317719	64678	01-15051-000	ARM,ADJUSTING,BELT USE ON SN W65474 AND ABOVE.....	1
*	12	PAOZZ 5310010794645	34623	M/219B20002	NUT,PLAIN,EXTENDED USE ON SN W65473 AND BELOW.....	3
*	12	PAOZZ 5310015662475	64678	23-13175-108	NUT,HEXAGON USE ON SN W65474 AND ABOVE; 1/2-13,CD,.448.....	1
*	13	PAOZZ 5305011044846	24617	9427321	SCREW,CAP,HEXAGON H USE ON SN W65473 AND BELOW.....	3
*	13	PAOZZ 5306015317252	64678	23-11007-175	BOLT,SHOULDER USE ON SN W65474 AND ABOVE.....	2
*	14	PAOZZ 5310010979417	24617	9419871	WASHER,LOCK USE ON SN W65473 AND BELOW.....	3
*	15	PAOZZ 3020010774412	34623	M-C207-20014	PULLEY,GROOVE.....	1
*	16	PAOZZ 5305013327228	64678	23-09440-650	SCREW,CAP,HEXAGON H USE ON SN W65474 AND ABOVE.....	1

(1) ITEM NO	(2) SMR CODE	(3) NSN	(4) CAGEC	(5) PART NUMBER	(6) DESCRIPTION AND USABLE ON CODES(UOC)	(7) QTY
* 16	PAOZZ	5305000712070	80204	B1821BH050C175N	SCREW,CAP,HEXAGON H USE ON SN W65473 AND BELOW.....	2
* 17	PAOZZ	5306004838833	15434	191772	BOLT,MACHINE USE ON SN W65474 AND ABOVE.....	1
* 18	PAOFF	6115010729661	24975	A001-09-0555	GENERATOR,ALTERNATI USE ON SN W65473 AND BELOW.....	1
* 18	PAOFF		76761	N1128	ALTERNATOR USE ON SN W65474 AND ABOVE.....	1

END OF FIGURE

17	32
18	33

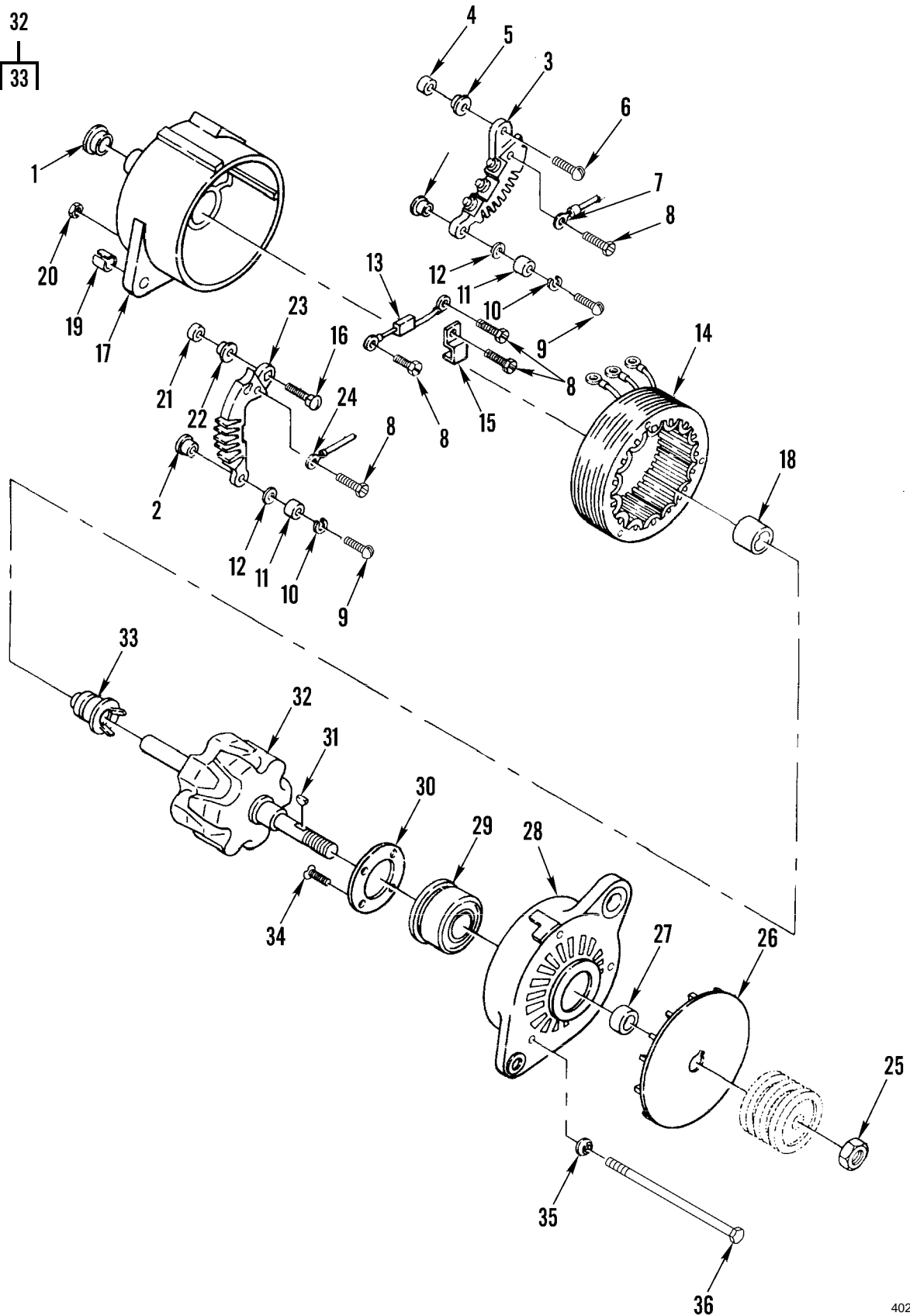


Figure 33. Alternator, Exploded View

(1) ITEM NO	(2) SMR CODE	(3) NSN	(4) CAGEC	(5) PART NUMBER	(6) DESCRIPTION AND USABLE ON CODES(UOC)	(7) QTY
GROUP 0601 GENERATOR, ALTERNATOR						
FIG. 33 ALTERNATOR, EXPLODED VIEW						
* 1	PAFZZ	5340011394200	24975	78990	.CAP,PROTECTIVE,DUST USE ON SN W65473 AND BELOW.....	1
* 2	PAFZZ	3120010826996	35510	73547	.BUSHING,SLEEVE USE ON SN W65473 AND BELOW.....	2
* 3	PAFZZ	5961010340828	35510	71181	.RECTIFIER,SEMICONDU USE ON SN W65473 AND BELOW.....	1
* 4	PAFZZ	3120010829418	35510	79070	.BUSHING,SLEEVE USE ON SN W65473 AND BELOW.....	1
* 5	PAFZZ	5970001604066	24975	A082073545	.INSULATOR,BUSHING USE ON SN W65473 AND BELOW.....	1
* 6	XDFZZ		35510	78993	.SCREW USE ON SN W65473 AND BELOW..	1
* 7	PAFZZ	2920010827179	35510	R049095080	.LEAD,IGNITION,ENGIN USE ON SN W65473 AND BELOW.....	1
* 8	PAFZZ	5305004511623	35510	73543	.SCREW,TAPPING USE ON SN W65473 AND BELOW.....	5
* 9	PPFZZ	5305011559770	34623	5550509	.SCREW,MACHINE USE ON SN W65473 AND BELOW.....	2
* 10	PAFZZ	5310007755139	35510	Z095002434	.WASHER,LOCK USE ON SN W65473 AND BELOW.....	2
* 11	PAFZZ	5310004420966	83298	19128	.WASHER,FLAT USE ON SN W65473 AND BELOW.....	2
* 12	PAFZZ	5310004286461	35510	13657	.WASHER,FLAT USE ON SN W65473 AND BELOW.....	2
* 13	PAFZZ	5910001128051	92679	461 048 C1	.CAPACITOR,FIXED,PLA USE ON SN W65473 AND BELOW.....	1
* 14	PAFZZ	2920010826571	24975	A022100195	.STATOR,ENGINE GENER USE ON SN W65473 AND BELOW.....	1
* 15	PAFZZ	5342004317066	35510	73760	.CLAMP,ANGLE USE ON SN W65473 AND BELOW.....	1
* 16	PAFZZ	5306010782719	35510	78997	.BOLT,SQUARE NECK USE ON SN W65473 AND BELOW.....	1
* 17	PAFZZ	2920011394894	24975	A027079022	.HOUSING,SLIP RING,A USE ON SN W65473 AND BELOW.....	1
* 18	PAFZZ	3110004251801	35510	A079078625	.BEARING,ROLLER,NEED USE ON SN W65473 AND BELOW.....	1
* 19	PAFZZ	3120010829419	35510	77916	.BUSHING,SLEEVE USE ON SN W65473 AND BELOW.....	1
* 20	PAFZZ	5310004293127	24975	26175	.NUT,HEXAGON USE ON SN W65473 AND BELOW.....	3
* 21	PAFZZ	3120010829417	24975	A082096851	.BUSHING,SLEEVE USE ON SN W65473 AND BELOW.....	1
* 22	PAFZZ	5970001604001	35510	73546	.INSULATOR,BUSHING USE ON SN W65473 AND BELOW.....	1
* 23	PAFZZ	5961010340829	24975	71180	.RECTIFIER,SEMICONDU USE ON SN W65473 AND BELOW.....	1
* 24	PAFZZ	5995010828605	24975	R049095076	.LEAD,ELECTRICAL USE ON SN W65473 AND BELOW.....	1
* 25	PAOZZ	5310004323959	35510	76985	.NUT,HEXAGON USE ON SN W65473 AND	1

(1) ITEM NO	(2) SMR CODE	(3) NSN	(4) CAGEC	(5) PART NUMBER	(6) DESCRIPTION AND USABLE ON CODES(UOC)	(7) QTY
* 26	PAFZZ	2920010826458	24975	A041079035	BELOW..... .HOLDER ASSEMBLY,FAN USE ON SN W65473 AND BELOW.....	1
* 27	PAFZZ	5310004510631	35510	59225	.WASHER,KEYWAY USE ON SN W65473 AND BELOW.....	1
* 28	PAFZZ	2920011411488	24975	A027078983	.HOUSING,ALTERNATOR, USE ON SN W65473 AND BELOW.....	1
* 29	PAFZZ	3110001982082	21335	W205PPFS50191	.BEARING,BALL,ANNULA USE ON SN W6543 AND BELOW.....	1
* 30	PAFZZ	3110004511534	24975	A059059234	.PLATE,RETAINING,BEA USE ON SN W65473 AND BELOW.....	1
* 31	PAOZZ	5315010826970	24975	Z087006399	.KEY,MACHINE USE ON SN W65473 AND BELOW.....	1
* 32	PAFZZ	2920010951911	24975	79045	.ROTOR,GENERATOR USE ON SN W65473 AND BELOW.....	1
* 33	PAFZZ	5977010955206	24975	A062071189	.RING ASSEMBLY,ELECT USE ON SN W65473 AND BELOW.....	1
* 34	PBFZZ	5305004500463	35510	58754	.SCREW,MACHINE USE ON SN W6543 AND BELOW.....	4
* 35	PAFZZ	5310004293453	35510	75451	.WASHER,FLAT USE ON SN W65473 AND BELOW.....	3
* 36	PAFZZ	5305010779659	24975	78991	.SCREW,CAP,HEXAGON H FOR SN W65473 AND BELOW.....	3

END OF FIGURE

21
22 and 23

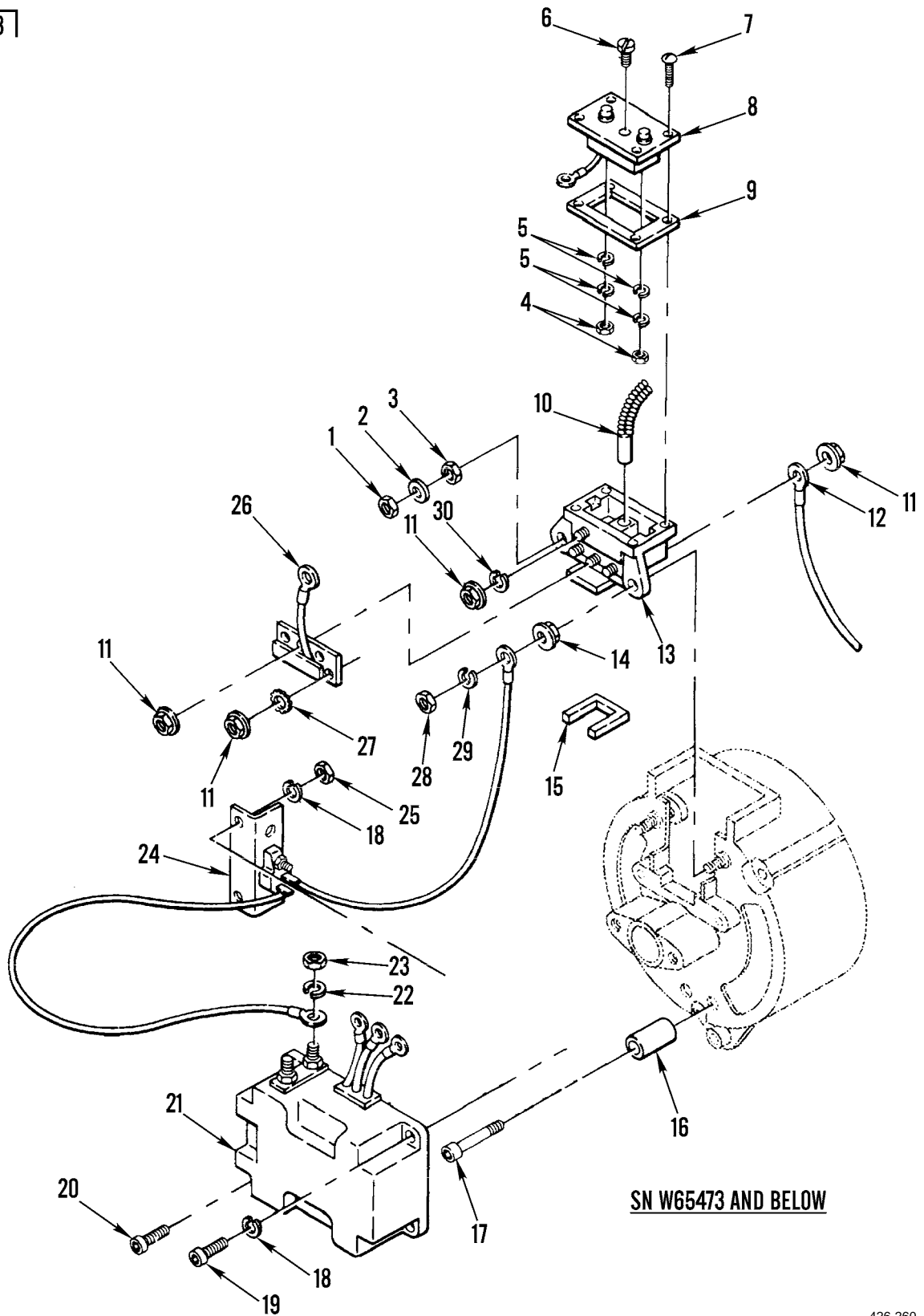
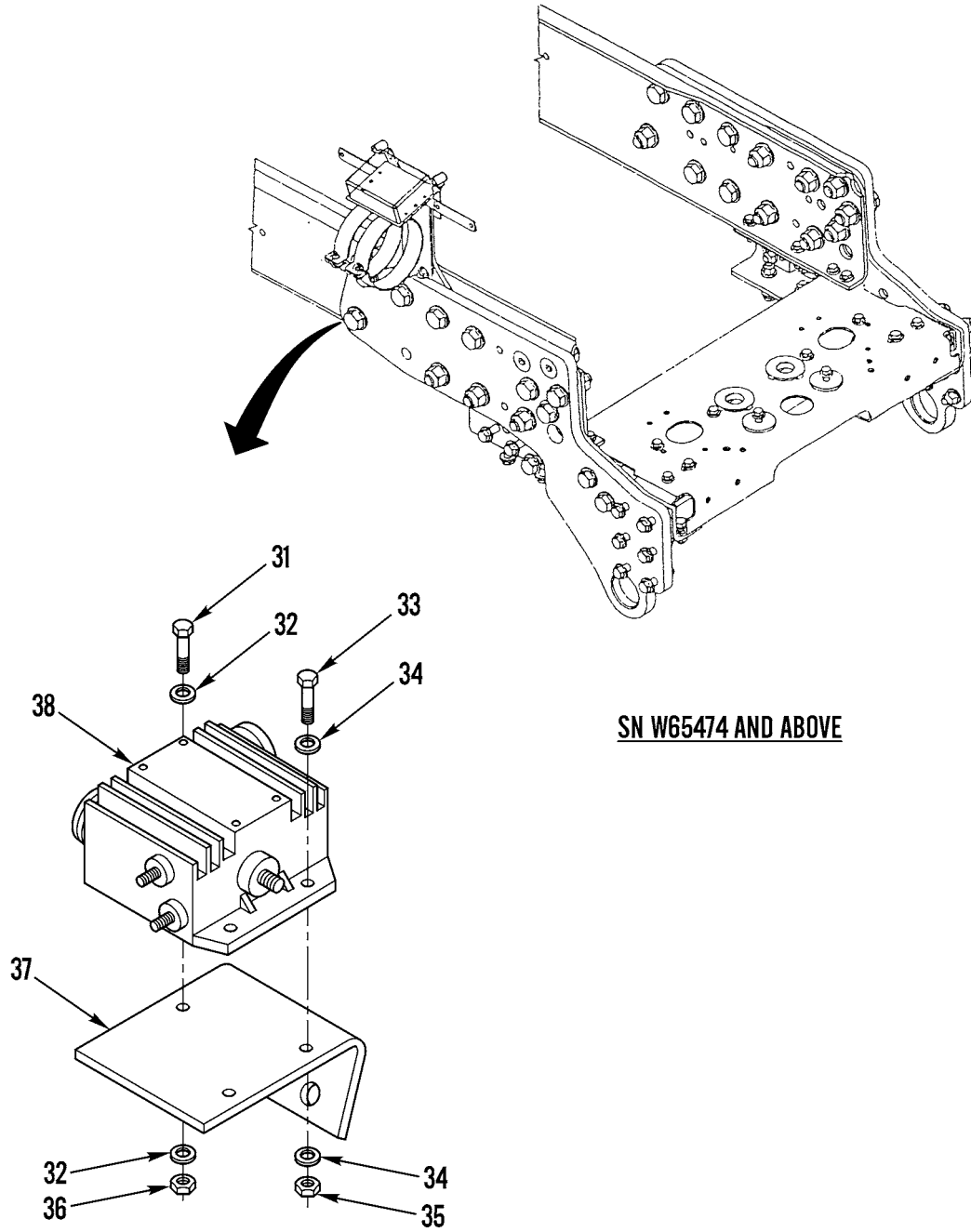


Figure 34. Regulator and Transformer (Sheet 1 of 2)



SN W65474 AND ABOVE

Figure 34. Regulator and Transformer (Sheet 2 of 2)

(1) ITEM NO	(2) SMR CODE	(3) NSN	(4) CAGEC	(5) PART NUMBER	(6) DESCRIPTION AND USABLE ON CODES(UOC)	(7) QTY
GROUP 0601 GENERATOR, ALTERNATOR						
FIG. 34 REGULATOR AND TRANSFORMER						
* 1	PAFZZ	5310011571997	34623	MA217-21011	.NUT,PLAIN,HEXAGON USE ON SN W65473 AND BELOW.....	1
* 2	PAFZZ	5310010779438	24975	62394	.WASHER,FLAT USE ON SN W65473 AND BELOW.....	1
* 3	PAFZZ	5310004293156	35510	59982S	.NUT TERMINAL USE ON SN W65473 AND BELOW.....	1
* 4	PAFZZ	5310011626003	34623	MA217-21012	.NUT,PLAIN,HEXAGON USE ON SN W65473 AND BELOW.....	2
* 5	PAFZZ	5310010779649	24975	74133	.WASHER,LOCK USE ON SN W65473 AND BELOW.....	2
* 6	PAFZZ		24975	77976	.BUTON,PLUG USE ON SN W65473 AND BELOW.....	1
* 7	PAFZZ	5305010779439	35510	79043	.SCREW,MACHINE USE ON SN W65473 AND BELOW.....	4
* 8	PAFZZ	2920010334319	35510	79000	.REGULATOR,ENGINE GE USE ON SN W65473 AND BELOW.....	1
* 9	PAFZZ	5330010782826	24975	R042097706	.GASKET USE ON SN W65473 AND BELOW.....	1
* 10	PAFZZ	5977010147438	35510	A010077650	.BRUSH,ELECTRICAL CO USE ON SN W65473 AND BELOW.....	2
* 11	PAFZZ	5310010779437	24975	Z226079024	.NUT USE ON SN W65473 AND BELOW....	3
* 12	PAFZZ	5940001141300	96906	MS20659-105	.TERMINAL,LUG USE ON SN W65473 AND BELOW.....	3
* 13	PAFZZ	2920011605821	34623	MA207-21180	.HOLDER ASSEMBLY,ALT USE ON SN W65473 AND BELOW.....	1
* 14	PAFZZ	5310004292686	35510	73009	.NUT TERMINAL USE ON SN W65473 AND BELOW.....	1
* 15	PAFZZ	5330010782825	24975	A042079031	.GASKET USE ON SN W65473 AND BELOW.....	1
* 16	PAFZZ	5365011591313	35510	97309	.SPACER,SLEEVE USE ON SN W65473 AND BELOW.....	2
* 17	PAFZZ	5305011554355	24975	97827	.SCREW,CAP,SOCKET HE USE ON SN W65473 AND BELOW.....	2
* 18	PAOZZ	5310011048244	24975	02523	.WASHER,LOCK USE ON SN W65473 AND BELOW.....	4
* 19	PAOZZ	5305011570878	24975	97253	.SCREW,CAP,SOCKET HE USE ON SN W65473 AND BELOW.....	2
* 20	PAOZZ	5305009704114	24975	60023	.SCREW USE ON SN W65473 AND BELOW..	2
* 21	PAOZZ	2920011028586	24975	T0015114TB	.TRANSFORMER-RECTIFI USE ON SN W65473 AND BELOW.....	1
* 22	PAOZZ	5310011048244	24975	02523	.WASHER,LOCK USE ON SN W65473 AND BELOW.....	2
* 23	XBOZZ		24975	02771.	.NUT,PLAIN,HEXAGON USE ON SN W65473 AND BELOW.....	2
* 24	PAOZZ	5925011168225	24975	1026EA	.CIRCUIT BREAKER KIT USE ON SN W65473 AND BELOW.....	1
* 25	XBOZZ		24975	02771.	.NUT,PLAIN,HEXAGON USE ON SN W65473 AND BELOW.....	2
* 26	PAFZZ	5961010699653	24975	79027	.SEMICONDUCTOR DEVIC USE ON SN W65473 AND BELOW.....	1

(1) ITEM NO	(2) SMR CODE	(3) NSN	(4) CAGEC	(5) PART NUMBER	(6) DESCRIPTION AND USABLE ON CODES(UOC)	(7) QTY
* 27	PAFZZ	5310010779648	24975	F094029968	.WASHER,LOCK USE ON SN W65473 AND BELOW.....	1
* 28	PAOZZ	5310010243109	24975	Z098002364	.NUT USE ON SN W65473 AND BELOW....	1
* 29	PAOZZ	5310000321814	35510	3231	.WASHER,LOCK USE ON SN W65473 AND BELOW.....	1
* 30	PAFZZ	5310007755139	35510	Z095002434	.WASHER,LOCK USE ON SN W65473 AND BELOW.....	1
* 31	PAOZZ	5305000680508	80204	B1821BH025C075N	SCREW,CAP,HEXAGON H USE ON SN W65474 AND ABOVE.....	1
* 32	PAOZZ	5310008094058	96906	MS27183-10	WASHER,FLAT USE ON SN W65474 AND ABOVE.....	2
* 33	PAOZZ	5305002400194	96906	MS51849-76	SCREW,MACHINE USE ON SN W65474 AND ABOVE.....	2
* 34	PAOZZ	5310012349416	96906	MS51412-2	WASHER,FLAT USE ON SN W65474 AND ABOVE.....	4
* 35	PAOZZ	5310012699245	7X677	190254	NUT,SELF-LOCKING,HE USE ON SN W65474 AND ABOVE.....	2
* 36	PAOZZ	5310000614650	81349	M45913/3-4CG8C	NUT,SELF-LOCKING,HE USE ON SN W65474 AND ABOVE.....	1
* 37	PAOZZ	5340015442212	64678	06-59185-002	BRACKET,MOUNTING USE ON SN W65474 AND ABOVE; REGULATOR.....	1
* 38	PAOZF	2920015324974	76761	N3212	REGULATOR,ENGINE GE USE ON SN W65474 AND ABOVE.....	1

END OF FIGURE

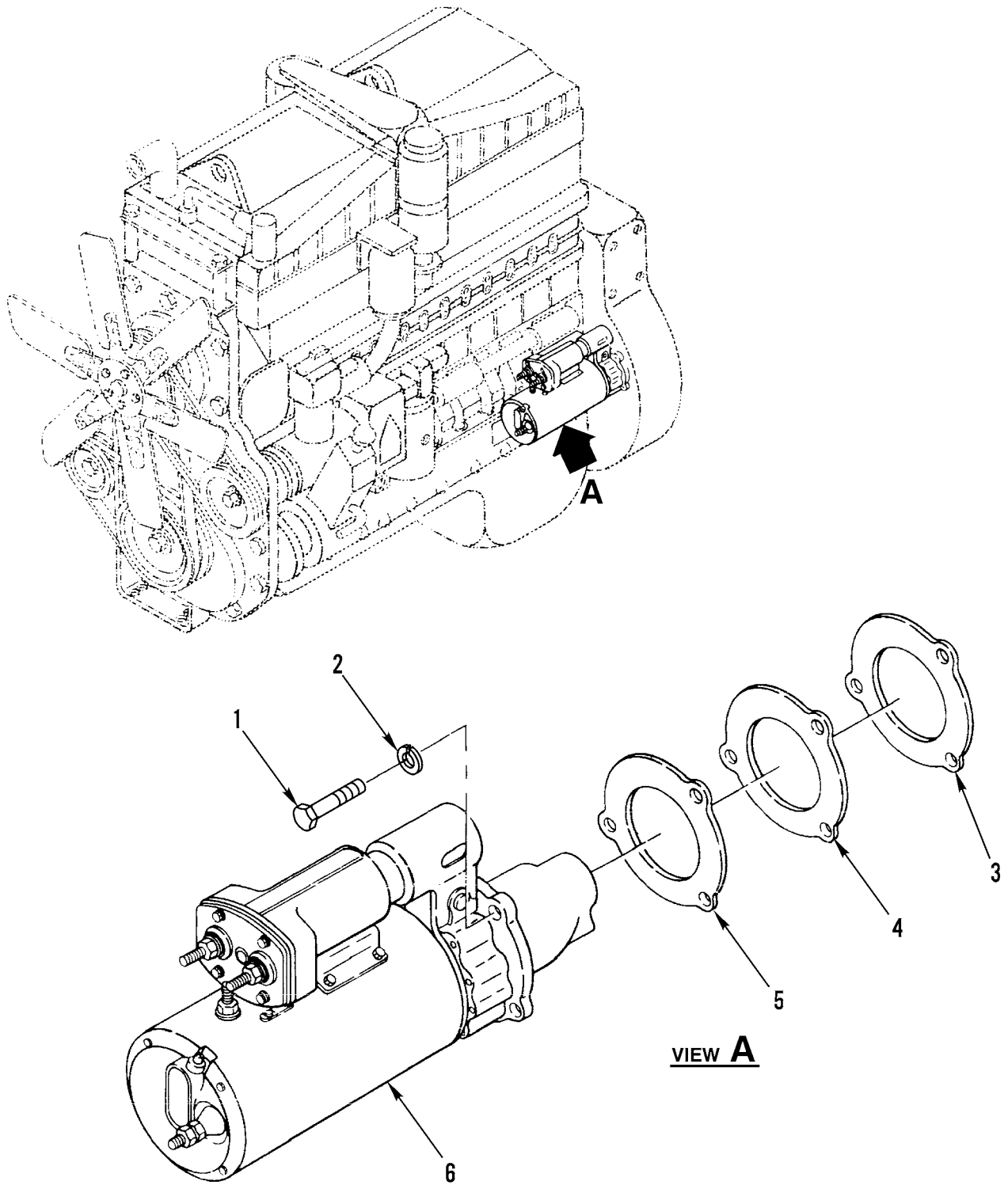


Figure 35. Starter Motor Attaching Hardware

(1) ITEM NO	(2) SMR CODE	(3) NSN	(4) CAGEC	(5) PART NUMBER	(6) DESCRIPTION AND USABLE ON CODES(UOC)	(7) QTY
GROUP 0603 STARTING MOTOR						
FIG. 35 STARTER MOTOR ATTACHING HARDWARE						
1	PAOZZ	5306011099054	34623	MB25-20026	BOLT,MACHINE.....	3
2	PFOZZ	5310010966988	24617	9429691	WASHER,LOCK.....	3
3	PAOZZ	5330002523274	19207	11664480	GASKET.....	1
4	PFOZZ	5365011922176	34623	11664432	SPACER,RING.....	1
5	PAOZZ	5330014316771	14153	03070	GASKET.....	1
6	PAOFF	2920010755666	24975	M001094125	STARTER,ENGINE,ELEC.....	1

END OF FIGURE

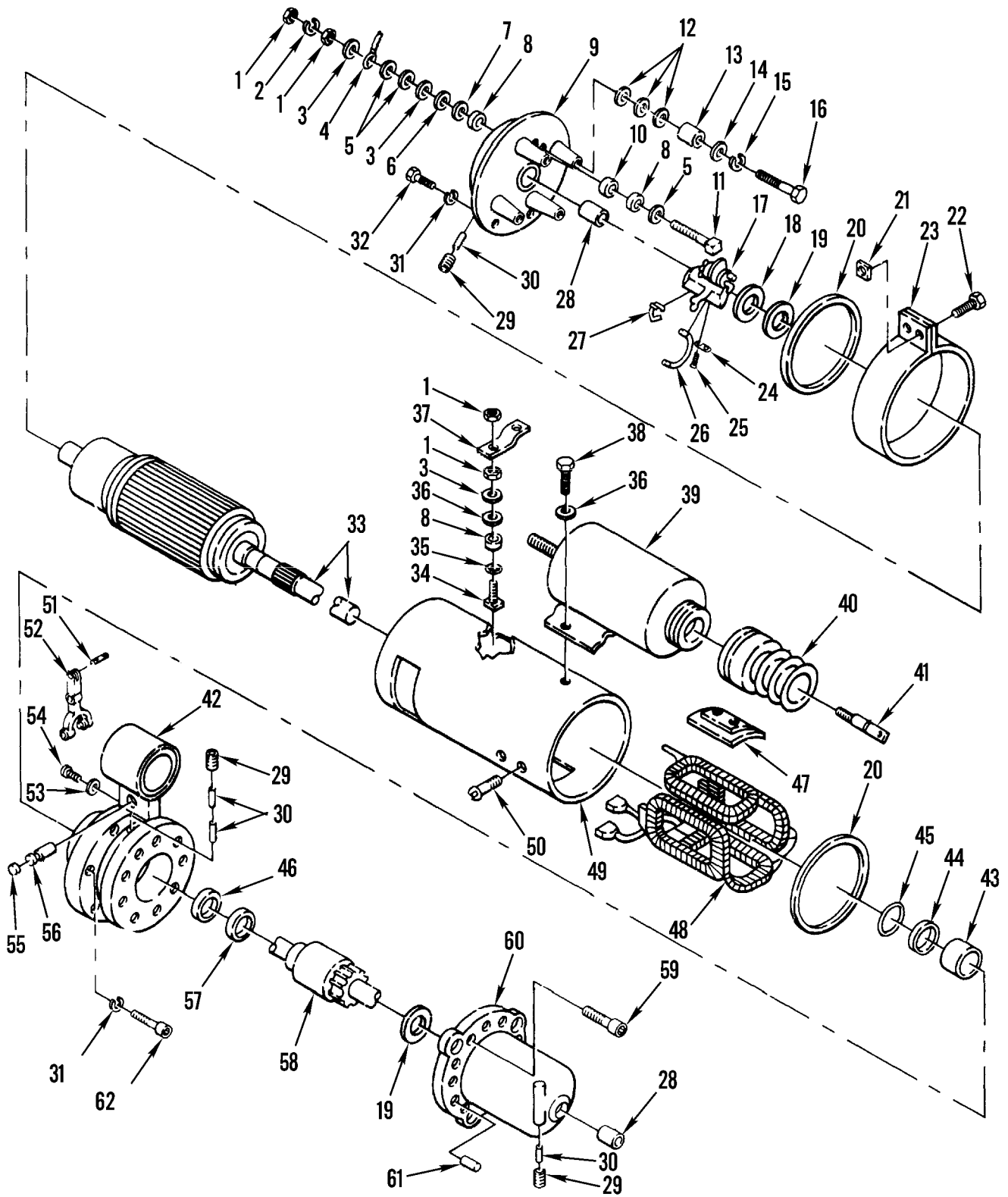


Figure 36. Starter Motor

(1) ITEM NO	(2) SMR CODE	(3) NSN	(4) CAGEC	(5) PART NUMBER	(6) DESCRIPTION AND USABLE ON CODES(UC)	(7) QTY
GROUP 0603 STARTING MOTOR						
FIG. 36 STARTER MOTOR						
1	PAFZZ	5310005176564	35510	73450S	.NUT, PLAIN, HEXAGON.....	4
2	PAFZZ	5310002090965	61465	J50-09	.WASHER, LOCK.....	1
3	PAFZZ	5310002744546	45152	Z095003249	.WASHER, FLAT.....	3
4	XBFZZ		24975	78882	.CABLE ASSEMBLY, SPEC.....	1
5	PAFZZ	5310011121740	35510	75777	.WASHER, SPRING TENS.....	2
6	PAFZZ	5970011268703	35510	75784	.INSULATOR, WASHER.....	1
7	PAFZZ	5310001907773	24975	73447	.WASHER, FLAT.....	1
8	PAFZZ	5970011077163	24975	75783	.INSULATOR, BUSHING.....	3
9	PAFZZ	2920007647365	35510	73579	.HOUSING, COMMUTATOR.....	1
10	XAFZZ		35510	73575	.GASKET.....	1
11	PAFZZ	2920000586608	24975	M151055272	.JUMPER ASSEMBLY.....	1
12	PAFZZ		35510	52722	.WASHER, FLAT.....	12
13	PAFZZ	5970011186753	35510	Z082078421	.INSULATOR, BUSHING.....	4
14	PAFZZ	5310004420966	83298	19128	.WASHER, FLAT.....	4
15	PAFZZ	5310007755139	35510	Z095002434	.WASHER, LOCK.....	4
16	PAFZZ	5305000169519	35510	57035	.SCREW, TAPPING.....	4
17	PAFZZ	2920010769812	24975	M047095971	.JUMPER, STARTING MOT.....	1
18	PAFZZ	5310010797154	53551	071046	.WASHER, FLAT.....	1
19	PAFZZ	3120000820403	35510	71045	.BEARING, WASHER, THRU.....	2
20	PAFZZ	5331008386729	24975	74980	.O-RING.....	2
21	PAFZZ	5310005085439	24975	5955	.NUT, PLAIN, SQUARE.....	2
22	PAFZZ	5305011215475	35510	3966	.SCREW, MACHINE.....	2
23	PAFZZ	5340007647361	35510	74987	.COVER, ACCESS.....	1
24	XDFZZ		35510	54387	.PLATE, LOCK, BRUSH HO.....	4
25	PAFZZ	5305009846191	80205	MS35206-243	.SCREW, MACHINE.....	8
26	PAFZZ	5977011557352	24975	52720	.HOLDER ASSEMBLY, ELE.....	8
27	PAFZZ	5977007589555	24975	M010071035	.BRUSH SET, ELECTRICA.....	8
28	PAFZZ	3120012791228	35510	Z096038401	.BUSHING, SLEEVE.....	2
29	PAFZZ	4730010304950	21450	444688	.PLUG, PIPE.....	3
30	PAFZZ	9390001128047	35510	38406	.WICK.....	4
31	PAFZZ	5310005825965	99539	CBM21389	.WASHER, LOCK.....	5
32	PAFZZ	5305000680502	00365	F98	.SCREW, CAP, HEXAGON H.....	4
33	PAFZZ	2920011048951	24975	79390	.ARMATURE ASSEMBLY, M.....	1
34	PAFZZ	5940010953303	24975	79413	.TERMINAL, STUD.....	1
35	PAFZZ	5970010836117	24975	M148052377	.INSULATOR, PLATE.....	1
36	PAFZZ	5970010836118	24975	79138	.INSULATOR, BUSHING.....	1
37	PAFZZ	2920010770911	24975	M047078138	.JUMPER, STARTER MOTO.....	1
38	PAFZZ	5305010804755	35510	73503	.SCREW.....	2
39	PAFZZ	2920010826731	35510	S214077452	.SWITCH ASSEMBLY, STA.....	1
40	PAFZZ	2530010884432	24975	M77795146	.BOOT, VEHICULAR COMP.....	1
41	PAFZZ	5305011207644	24975	M027077493	.SCREW, EYE.....	1
42	PBFZZ	2920011555843	35510	78099	.HOUSING, SHIFT, DRIVE.....	1
43	PAFZZ	3120001113711	24975	Z096073644	.BUSHING, SLEEVE.....	1
44	PAFZZ	3120011119326	35510	Z095097800	.BEARING, WASHER, THRU.....	1
45	PAFZZ	5330010796372	24975	97799	.SEAL, PLAIN ENCASED.....	1
46	PAFZZ	5330001113795	56161	10505804	.SEAL, PLAIN.....	1
47	PAFZZ	6105010843049	24975	79123	.POLE PIECE.....	4
48	PPFZZ	2920011048950	24975	M018225043	.COIL AND JUMPER ASS.....	1

(1)	(2)	(3)	(4)	(5)	(6)	(7)
ITEM	SMR			PART		
NO	CODE	NSN	CAGEC	NUMBER	DESCRIPTION AND USABLE ON CODES(UOC)	QTY
49	XAFZZ		35510	79121	.HOUSING,ENGINE DRIV.....	1
50	PAFZZ	5305003354067	35510	7092	.SCREW,MACHINE.....	8
51	PAFZZ	5315010796713	24975	73515	.PIN.....	1
52	XDFZZ		35510	75008	.ARM ASSEMBLY,STARTE.....	1
53	PAFZZ	5310004821999	35510	36900	.WASHER,FLAT.....	1
54	PAFZZ	5305004774671	80205	NAS1351-3-6	.SCREW,CAP,SOCKET HE.....	1
55	PAFZZ	5331006336818	24975	Z053071038	.O-RING.....	1
56	PAFZZ	5315011130395	35510	M777073587	.PIN,SHOULDER,HEADLE.....	1
57	PAFZZ	5310011121738	24975	Z082078302	.WASHER,FLAT.....	1
58	PAFZZ	2920011648123	24975	PD8A	.DRIVE,ENGINE,ELECTR.....	1
59	PAFZZ	5305004615860	35510	73502	.SCREW,CAP,SOCKET HE.....	6
60	PBFZZ	2920011542103	24975	78136	.HOUSING,NOSE.....	1
61	PAFZZ	5340011270445	35510	73571	.PLUG,PROTECTIVE,DUS.....	6
62	PAFZZ	5305001775568	35510	31757	.SCREW,CAP,SOCKET HE.....	5

END OF FIGURE

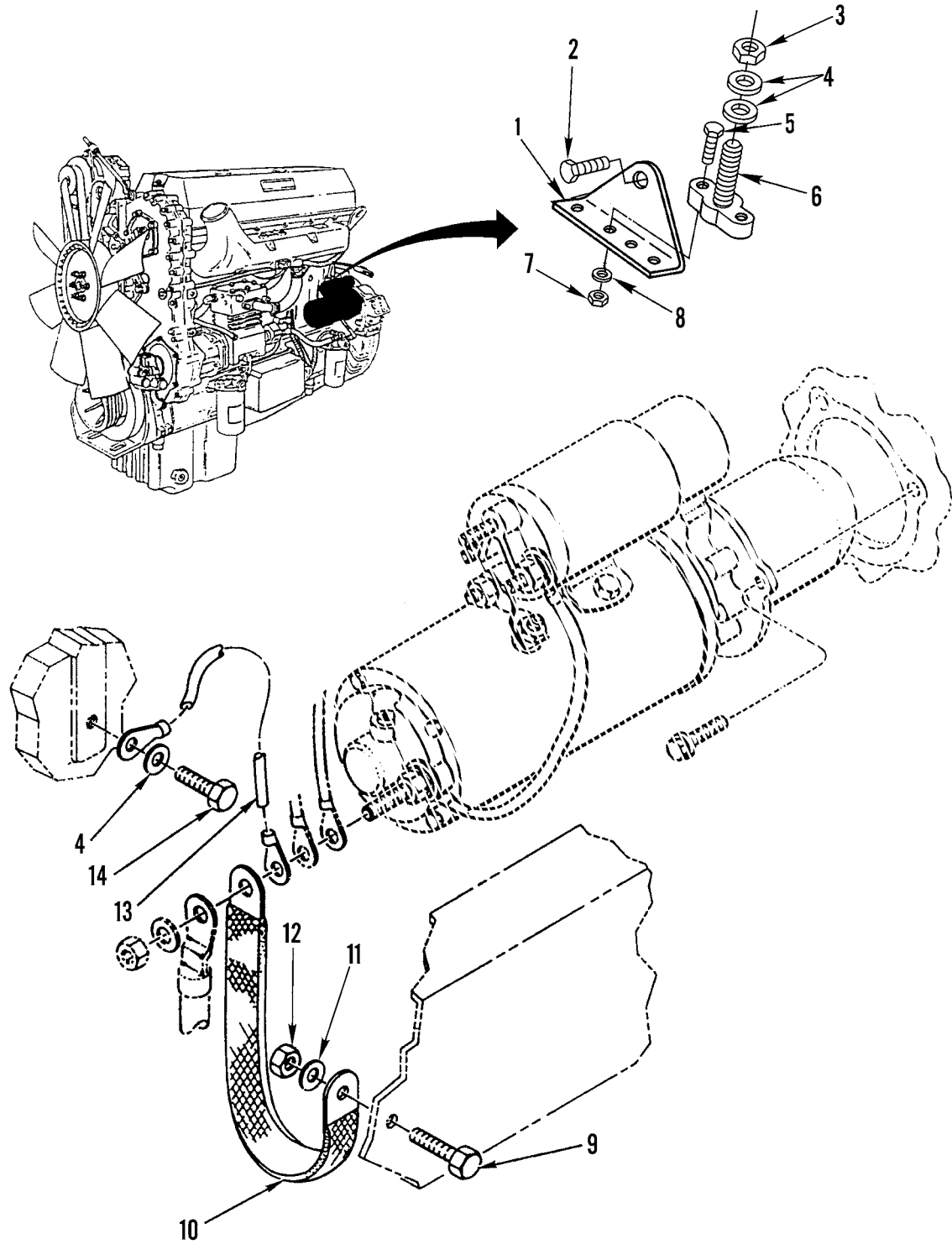


Figure 37. Starter and Attaching Parts (Sheet 1 of 2)

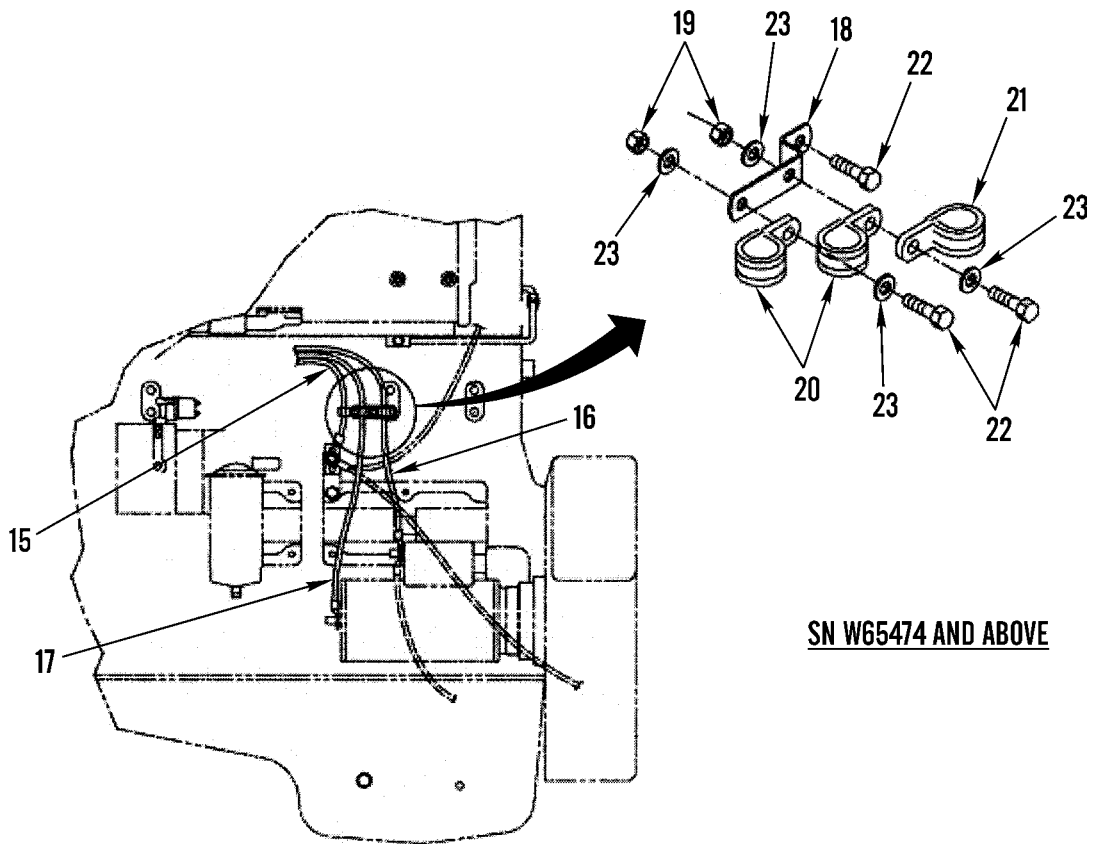


Figure 37. Starter and Attaching Parts (Sheet 2 of 2)

(1) ITEM NO	(2) SMR CODE	(3) NSN	(4) CAGEC	(5) PART NUMBER	(6) DESCRIPTION AND USABLE ON CODES(UOC)	(7) QTY	
GROUP 0603 STARTING MOTOR							
FIG. 37 STARTER AND ATTACHING PARTS							
1	XDOZZ		64678	06-15160-000	BRACKET,MOUNTING.....	1	
2	PAOZZ	5305015317296	64678	23-10753-100	SCREW,CAP,HEXAGON H 9/16-18UNF X 1.0".....	2	
3	PAOZZ	5310000874652	81349	M45913/1-6CG5C	NUT,SELF-LOCKING,HE.....	1	
4	PAOZZ	5310000806004	96906	MS27183-14	WASHER,FLAT.....	3	
5	PAOZZ	5305014419376	64678	23-12195-075	SCREW,MACHINE.....	2	
6	XDOZZ		06721	BE20301	TERMINAL,STUD,ELEC.....	1	
7	PAOZZ	5310013294045	64678	23-09336-005	NUT,SELF-LOCKING,CL.....	2	
8	PAOZZ	5310014788676	64678	23-10900-010	WASHER,FLAT.....	4	
9	PFOZZ	5305000712070	80204	B1821BH050C175N	SCREW,CAP,HEXAGON H.....	1	
10	PAOZZ	5999013636922	18179	2318BC-FRL12	STRIP,ELECTRICAL GR.....	1	
11	PAOZZ	5310007679425	80205	MS15795-818	WASHER,FLAT .531 ID X 1.062.....	2	
12	PFOZZ	5310002256993	81349	M45913/1-8CG5C	NUT,SELF-LOCKING,HE.....	1	
13	PAOZZ	6150013366478	64678	681 540 08 38	CABLE ASSEMBLY,SPEC.....	1	
14	PAOZZ	5305015319630	64678	23-10747-075	SCREW,CAP,HEXAGON H 3/8-24UNF X 0.75.....	1	
*	15	PAOZZ	4720015594693	64678	A06-20980-088	CABLE,POSITIVE FOR SN W65474 AND ABOVE.....	1
*	16	PAOZZ		64678	A06-33246-090	CABLE,POSITIVE USE ON SN W65474 AND ABOVE; RED.....	1
*	17	PAOZZ	6150015655708	64678	A06-33247-095	CABLE,NEGATIVE USE ON SN W65474 AND ABOVE.....	1
*	18	PFOZZ	5340015213823	64678	23-09130-021	BRACKET,ANGLE FOR SN W65474 AND ABOVE.....	1
19	PAOZZ	5310000881251	81349	M45913/1-4CG5C	NUT,SELF-LOCKING,HE.....	8	
20	PAOZZ	5340011453232	01276	900729-21	CLAMP,LOOP.....	8	
21	PAOZZ	5340007645231	01276	900729-4	CLAMP,LOOP.....	4	
22	PAOZZ	5305002253843	80204	B1821BH025C100N	SCREW,CAP,HEXAGON H.....	8	
23	XDOZZ		64678	23-10900-025	WASHER,FLAT.....	16	

END OF FIGURE

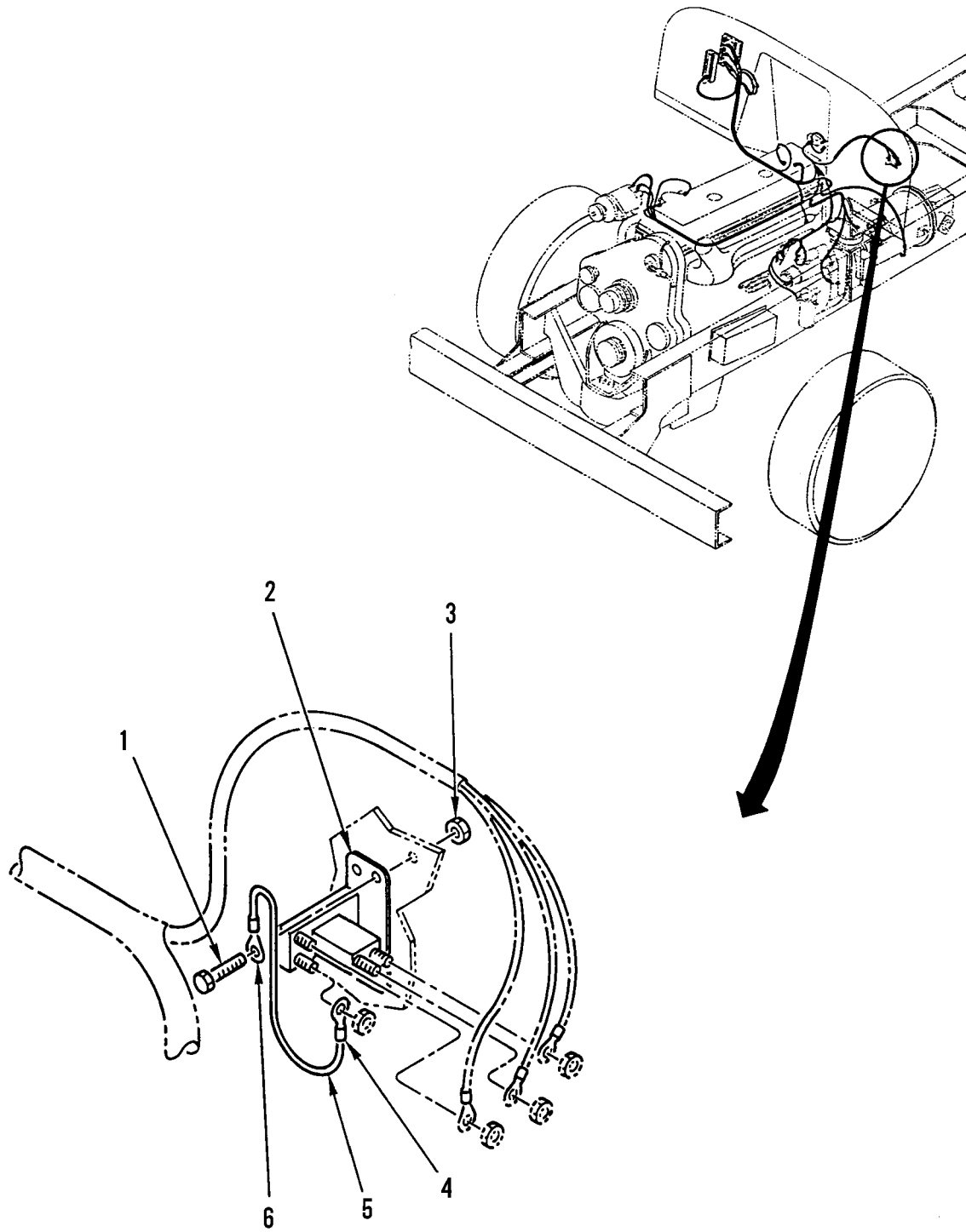


Figure 38. Starter Relay (Magnetic Switch)

(1)	(2)	(3)	(4)	(5)	(6)	(7)
ITEM	SMR			PART		
NO	CODE	NSN	CAGEC	NUMBER	DESCRIPTION AND USABLE ON CODES(UOC)	QTY
GROUP 0603 STARTING MOTOR						
FIG. 38 STARTER RELAY (MAGNETIC SWITCH)						
1	PAOZZ	5306001218232	1UVT5	308742	BOLT,MACHINE.....	2
2	PAOZZ	5945013929346	64678	ESX 120 105112	SOLENOID,ELECTRICAL.....	1
3	PFOZA	5310013566158	64678	23-9277-049	NUT,PLAIN,BLIND RIV.....	2
4	PAOZZ	5940001071481	96906	MS20659-104	TERMINAL,LUG.....	1
5	PAOZZ	6145013366678	64678	A06-09664-000	WIRE,ELECTRICAL.....	1
6	PAOZZ	5940001133145	96906	MS20659-163	TERMINAL,LUG.....	1

END OF FIGURE

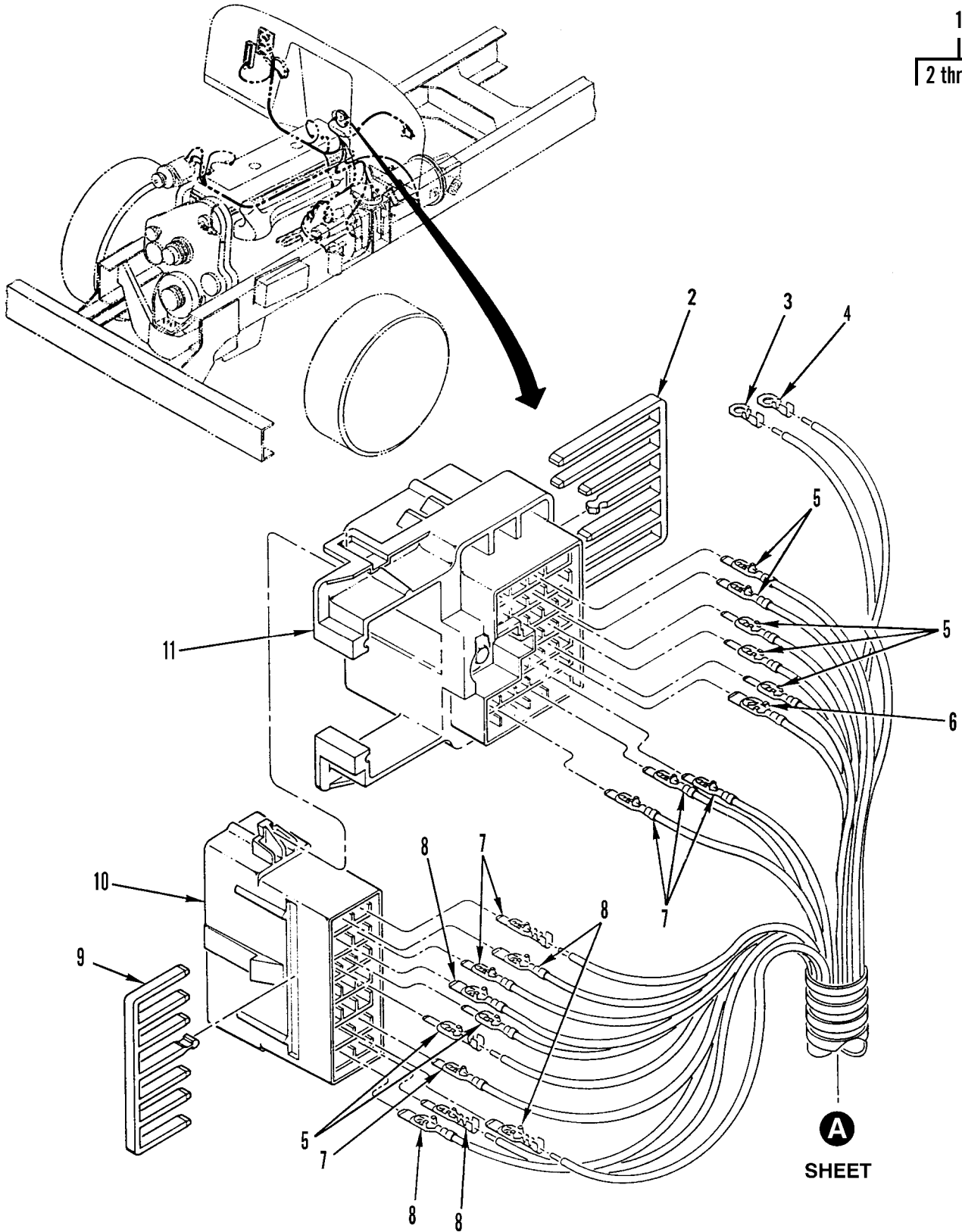


Figure 39. Engine Wiring Harness (Sheet 1 of 3)

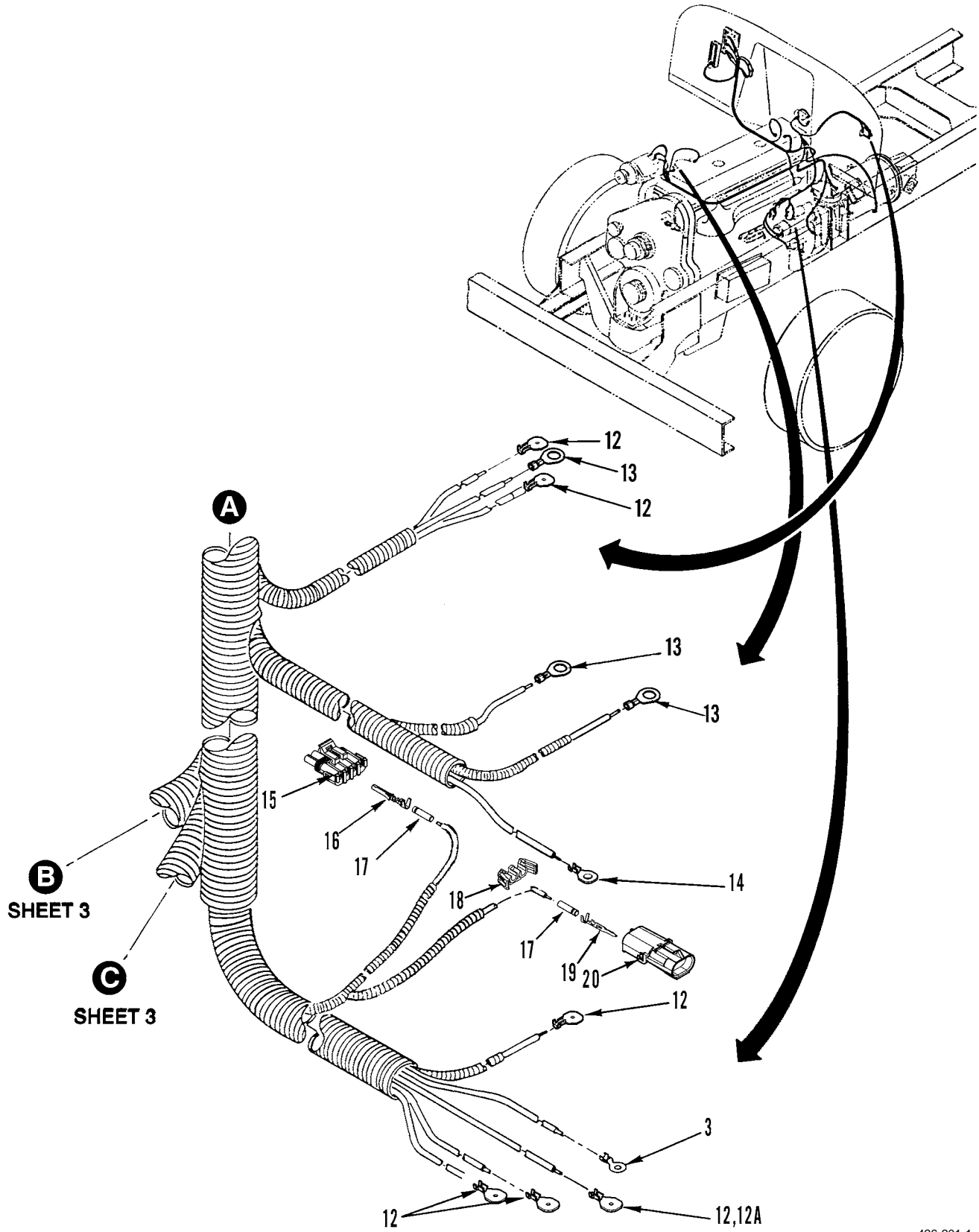


Figure 39. Engine Wiring Harness (Sheet 2 of 3)

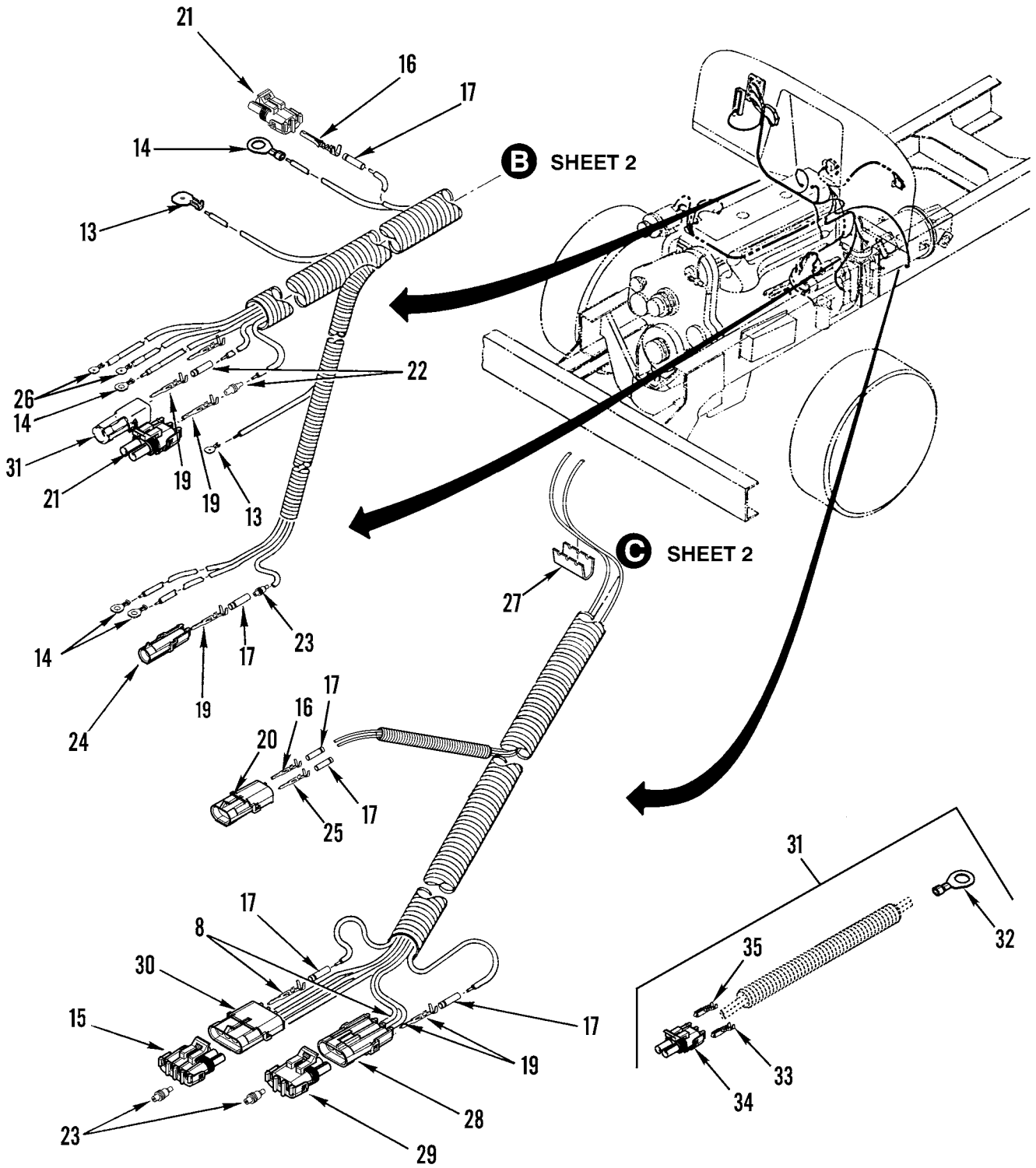


Figure 39. Engine Wiring Harness (Sheet 3 of 3)

(1) ITEM NO	(2) SMR CODE	(3) NSN	(4) CAGEC	(5) PART NUMBER	(6) DESCRIPTION AND USABLE ON CODES(UOC)	(7) QTY
GROUP 0605 IGNITION COMPONENTS						
FIG. 39 ENGINE WIRING HARNESS						
1	PAFFF	6150015411802	64678	A06-59145-001	WIRING HARNESS,BRAN USE ON SN W65474 AND ABOVE.....	1
*	1	PAFFF	6150015214745	64678 A06-29390-000	WIRING HARNESS,BRAN USE ON SN W65473 AND BELOW.....	1
*	2	PFOZZ	5310013507074	77060 1201 5510	.NUT,STAMPED USE ON SN W65473 AND BELOW.....	1
*	2	PAOZZ	5970013417697	77060 1201 5969	.INSULATOR,PLATE USE ON SN W65474 AND ABOVE.....	1
*	3	PAOZZ	5940013365777	77060 2962064	.TERMINAL,STUD USE ON SN W65473 AND BELOW.....	3
*	4	PAOZZ	5940001133145	96906 MS20659-163	.TERMINAL,LUG USE ON SN W65473 AND BELOW.....	1
*	5	PAOZZ	5940013400587	77060 1202 0116	.TERMINAL,QUICK DISC USE ON SN W65473 AND BELOW.....	8
	5	PAOZZ	5940013420558	77060 1203 3820	.TERMINAL,QUICK DISC.....	1
*	6	PAOZZ	5940013400588	77060 1202 0126	.TERMINAL,QUICK DISC USE ON SN W65473 AND BELOW.....	4
	7	PAOZZ	5940013421640	77060 1202 0120	.TERMINAL,QUICK DISC.....	7
*	8	PAOZZ	5940013366327	77060 12066493	.TERMINAL,QUICK DISC FOR SN W65473 AND BELOW.....	5
*	9	PFOZZ	5935013369065	77060 1201 5511	.RETAINER,ELECTRICAL USE ON SN W65473 AND BELOW.....	1
*	9	PAOZZ	5970013417696	77060 1201 5968	.INSULATOR,PLATE USE ON SN W65474 AND ABOVE.....	1
*	10	PFOZZ	5935013383534	77060 1202 0629	.CONNECTOR BODY,PLUG USE ON SN W65473 AND BELOW.....	1
*	10	PAOZZ	5935013365400	77060 1202 0128	.CONNECTOR BODY,PLUG USE ON SN W65474 AND ABOVE.....	1
*	11	PFOZZ	5935013365395	77060 1201 5509	.CONNECTOR BODY,PLUG USE ON SN W65473 AND BELOW.....	1
*	11	PFOZZ	5935013366411	77060 1201 5966	.CONNECTOR BODY,RECE USE ON SN W65474 AND ABOVE.....	1
	12	PAOZZ	5940013367056	77060 12004439	.TERMINAL,LUG.....	2
*	12A	PAOZZ	5940013366323	77060 12004438	.TERMINAL,LUG USE ON SN W65474 AND ABOVE.....	2
	13	PAOZZ	5940001071481	96906 MS20659-104	.TERMINAL,LUG.....	7
*	14	PAOZZ	5940013366324	64678 23-11194-606	.TERMINAL,LUG USE ON SN W65473 AND BELOW.....	1
	15	PAOZZ	5935013088599	77060 12015797	.CONNECTOR BODY,PLUG.....	2
	16	PAOZZ	5999012149682	77060 1201 0182	.CONTACT,ELECTRICAL.....	10
	17	PAOZZ	5975013335974	77060 12015193	.SEAL CABLE.....	18
	18	PAOZZ	5940014621718	77060 15300014	.TERMINAL,LUG.....	1
	19	PAOZA	5999014064110	77060 12124582	.CONTACT,ELECTRICAL.....	3
*	20	PAOZZ	5935012144163	22785 12010973	.CONNECTOR BODY,PLUG USE ON SN W65473 AND BELOW.....	2
	21	PAOZZ	5935012145259	77060 1201 5792	.CONNECTOR BODY,PLUG.....	3
*	22	PAOZZ	5975012268078	77060 12010293	.BOOT,DUST AND MOIST USE ON SN W65473 AND BELOW.....	4

(1) ITEM NO	(2) SMR CODE	(3) NSN	(4) CAGEC	(5) PART NUMBER	(6) DESCRIPTION AND USABLE ON CODES(UOC)	(7) QTY
* 23	PAOZZ	5935013399574	77060	1201 0300	.PLUG,END SEAL,ELECT.....	9
24	PAOZZ	5935013383532	77060	1201 0996	.CONNECTOR BODY,PLUG.....	1
* 25	PAOZZ	5940013367095	7706Y	QX12-4587	.TERMINAL,TAPER RECE USE ON SN W65473 AND BELOW.....	6
* 26	PAOZZ	5940013417689	77060	12004436	.TERMINAL,LUG FOR SN W65473 AND BELOW.....	2
27	PFOZZ	5940008425353	77060	1839906	.SPLICE,CONDUCTOR.....	1
28	PAOZZ	5935013366409	77060	1201 0717	.CONNECTOR BODY,PLUG.....	1
29	PAOZZ	5935012922336	77060	12015793	.CONNECTOR,PLUG,ELEC.....	1
30	PAOZZ	5935013365396	77060	1201 0974	.CONNECTOR BODY,PLUG.....	1
31	PAOZZ	6150015316885	64678	A06-28152-003	WIRING HARNESS,BRAN AC COMPRESSOR TO ENGINE BLOCK.....	1
32	PAOZZ	5940013373812	00779	61868-1	.TERMINAL,LUG.....	1
33	PAOZZ	5940014697988	0FW39	12421926	.TERMINAL,STUD.....	2
34	PAOZZ	5935013087866	77060	15300027	.CONNECTOR BODY,PLUG.....	1
* 35	PAOZA	5940015149972	77060	1212 9498	.TERMINAL,QUICK DISC USE ON SN W65474 AND ABOVE.....	11

END OF FIGURE

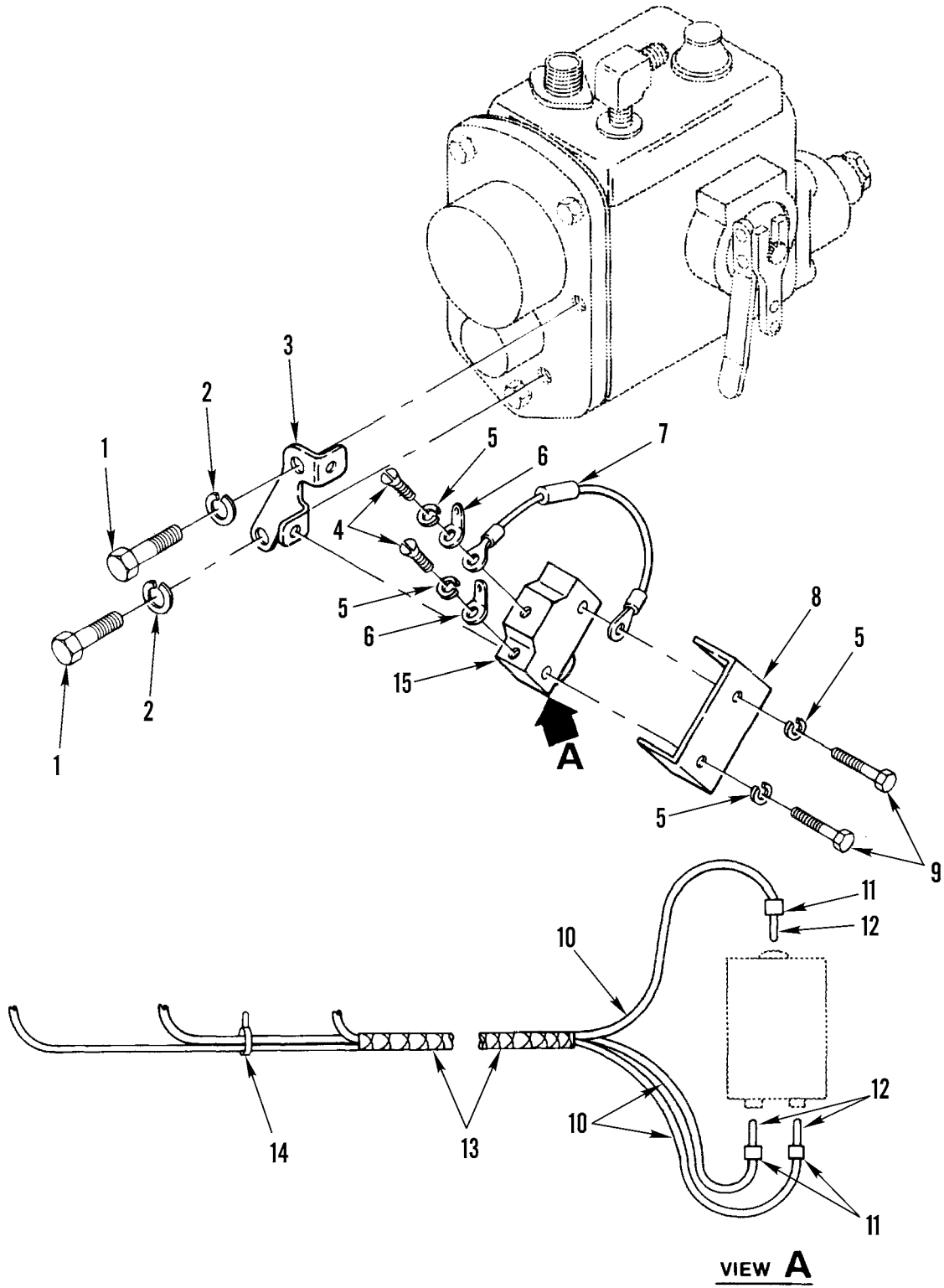


Figure 40. Sensitive Switch

(1) ITEM NO	(2) SMR CODE	(3) NSN	(4) CAGEC	(5) PART NUMBER	(6) DESCRIPTION AND USABLE ON CODES(UOC)	(7) QTY
GROUP 0607 INSTRUMENT OR ENGINE CONTROL PANEL						
FIG. 40 SENSITIVE SWITCH						
1	PAOZZ	5305009846210	96906	MS35206-263	SCREW,MACHINE.....	2
2	PAOZZ	5310002091239	96906	MS35335-60	WASHER,LOCK.....	2
3	PFOZZ	5340012360548	75078	001178	BRACKET,DOUBLE ANGL.....	1
4	PAOZZ	5305011581989	75078	001558	SCREW,MACHINE.....	2
5	PAOZZ	5310011577370	75078	001559	WASHER,LOCK.....	4
6	PAOZZ	5940011018398	75078	001512	TERMINAL,LUG.....	2
7	PAOZZ	5961010890555	75078	001534	SEMICONDUCTOR DEVIC.....	1
8	PAOZZ	5930011247660	75078	001180	COVER,ELECTRICAL SW.....	1
9	PAOZZ	5305011271337	75078	001244	SCREW,TAPPING.....	2
10	PAOZZ	5995010887334	75078	3881	WIRING HARNESS.....	3
11	PAOZZ	4710011752368	75078	003708	TUBE,SHRINK.....	3
12	PAOZZ	5935011771199	75078	007137	CONNECTOR,RECEPTACL.....	3
13	PAOZZ	4710011752368	75078	003708	TUBE,SHRINK.....	1
14	PAOZZ	5975004515001	81343	MS3367-3-9	STRAP,TIEDOWN,ELECT.....	12
15	PAOZZ	5930010946608	75078	001218	SWITCH,SENSITIVE.....	1

END OF FIGURE

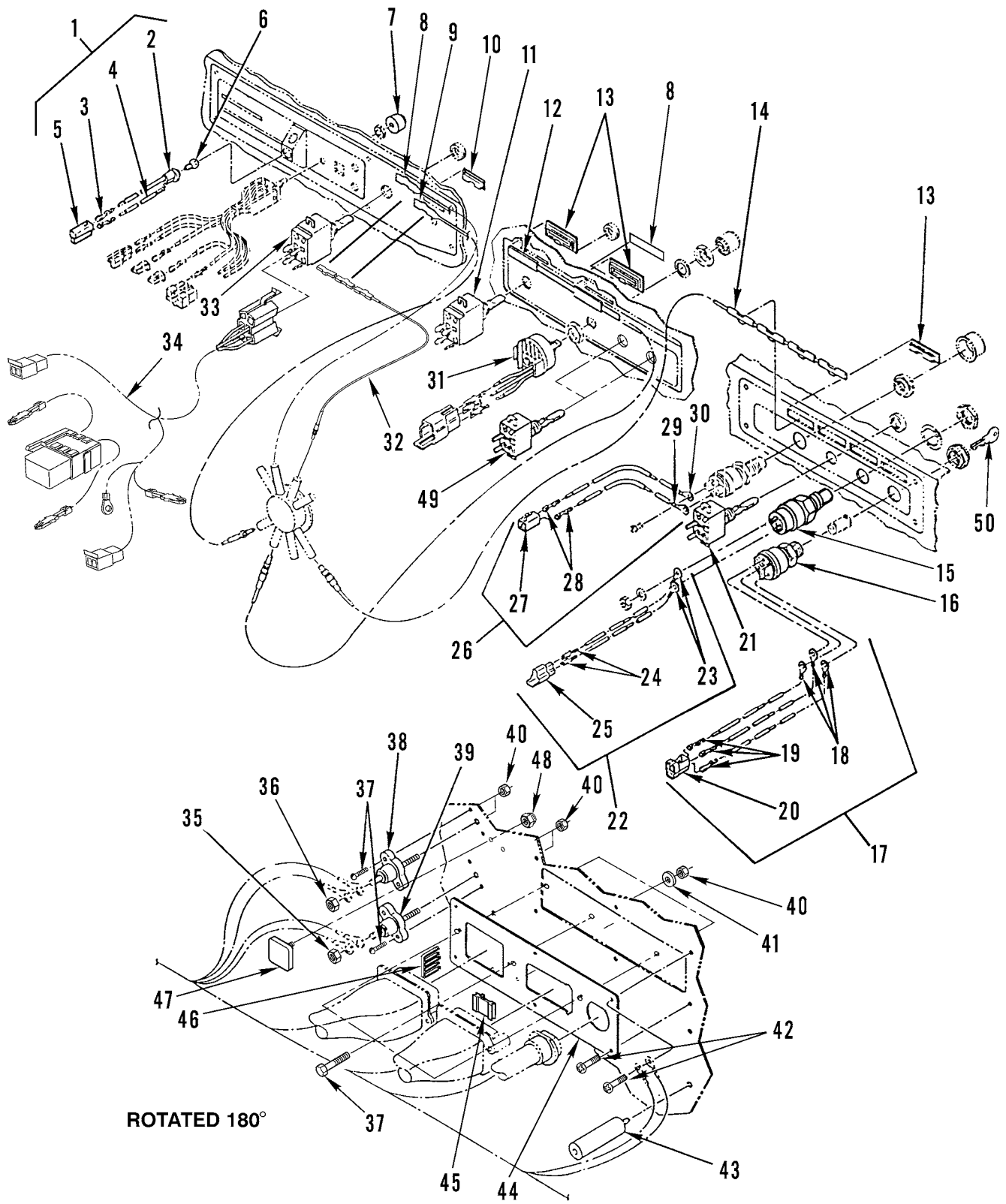


Figure 41. Instrument Panel Switches

(1) ITEM NO	(2) SMR CODE	(3) NSN	(4) CAGEC	(5) PART NUMBER	(6) DESCRIPTION AND USABLE ON CODES(UOC)	(7) QTY	
GROUP 0607 INSTRUMENT OR ENGINE CONTROL PANEL							
FIG. 41 INSTRUMENT PANEL SWITCHES							
1	PAOZZ	6250014786934	64678	A22-35399-000	LAMPHOLDER.....	1	
2	PAOZZ	2920013374135	32498	588-11	.SOCKET,LIGHT,VEHICU.....	1	
3	PAOZZ	5940013374910	77060	2965141	.TERMINAL,QUICK DISC.....	2	
4	PAOZZ	5999013574951	64678	A22-16019-000	.CONTACT,ELECTRICAL.....	1	
5	PAOZZ	5935011618087	77060	2973781	.CONNECTOR BODY,PLUG.....	1	
6	PAOZZ	6240013450526	79500	293	LAMP,INCANDESCENT.....	1	
7	PAOZZ	5355014788725	64678	22-23372-001	KNOB.....	1	
8	PFOZZ	6210014787235	64678	24-00442-000	INSERT,LEGEND,LIGHT.....	2	
9	XDOZZ		64678	A22-25231-008	LIGHT,PANE.....	1	
10	XDOZZ		64678	E24-00242-009	BEZEL,INSTRUMENT.....	1	
11	PAOZA	5930013369056	64678	681 545 10 22	SWITCH,TOGGLE.....	1	
*	12	XDOZZ		64678	A22-35023-000	TAPE ASSY,RH SW USE ON SN W65473 AND BELOW.....	1
*	12	PAOZZ	6015015152986	64678	A22-54361-001	CABLE,FIBER OPTIC USE ON SN W65474 AND ABOVE.....	1
13	PFOZZ	6695013336750	64678	22-21148-000	BEZEL,INSTRUMENT MO.....	11	
14	XDOZZ		64678	A22-35022-000	TAPE ASSY,LH SW.....	1	
15	PAOZZ	5930014386328	77326	24-405	SWITCH,ROTARY.....	1	
16	PAOZZ	2920013381069	77326	31-200	SWITCH,LOCK,IGNITIO.....	1	
17	PFOZZ	6150013391204	64678	A06-18247-000	LEAD ASSEMBLY,ELECT.....	1	
18	PAOZZ	5940013417689	77060	12004436	.TERMINAL,LUG.....	3	
19	PAOZZ	5940013366326	77060	2965143	.TERMINAL,QUICK DISC.....	3	
20	PAOZA	5935003781253	30003	65A81B774-01	.CONNECTOR BODY,RECE.....	1	
21	PAOZZ	5930013320680	13445	59024-33	SWITCH,TOGGLE.....	1	
22	PFOZZ	6150013366470	64678	A06-18247-001	WIRING HARNESS.....	1	
23	PAOZZ	5940001071481	96906	MS20659-104	.TERMINAL,LUG.....	2	
24	PAOZZ	5940009563517	77060	2962987	.TERMINAL,QUICK DISC.....	2	
25	PAOZZ	5935012963521	77060	2984883	.CONNECTOR BODY,PLUG.....	1	
*	26	PFOZZ	6150013373427	64678	A06-18247-002	WIRING HARNESS,BRAN USE ON SN W65473 AND BELOW.....	1
*	27	PAOZZ	5935015441066	77060	2977373	.CONNECTOR BODY,PLUG USE ON SN W65473 AND BELOW.....	1
*	28	PAOZZ	5940007881586	77060	2965142	.TERMINAL,QUICK DISC USE ON SN W65473 AND BELOW.....	2
*	29	PAOZZ	5940001071481	96906	MS20659-104	.TERMINAL,LUG USE ON SN W65473 AND BELOW.....	2
30	PAOZZ	5940013417689	77060	12004436	.TERMINAL,LUG.....	1	
31	PAOZZ	5905013574958	64678	A06-21184-000	RESISTOR,VARIABLE,W.....	1	
32	PAOZZ	6020015149585	64678	A22-35098-001	CABLE ASSEMBLY,FIBE.....	1	
*	33	PAOZZ	5930013320680	64678	681 545 07 22	SWITCH,TOGGLE USE ON SN W65473 AND BELOW.....	1
*	34	PAOZZ	6150014815779	64678	A06-35602-000	WIRING HARNESS,BRAN USE ON SN W65473 AND BELOW.....	1
35	PAOZZ	5310000881251	81349	M45913/1-4CG5C	NUT,SELF-LOCKING,HE.....	1	
36	PAOZZ	5310000874652	81349	M45913/1-6CG5C	NUT,SELF-LOCKING,HE.....	1	
37	PAOZZ	5305013366595	64678	23-10410-712	SCREW,MACHINE.....	8	
38	PAOZZ	5940013396981	11873	JB2520-001	TERMINAL,STUD.....	1	

(1) ITEM NO	(2) SMR CODE	(3) NSN	(4) CAGEC	(5) PART NUMBER	(6) DESCRIPTION AND USABLE ON CODES(UOC)	(7) QTY
* 39	PAOZZ	5940013367061	11873	JB3816-202	TERMINAL,FEEDTHRU USE ON SN W65473 AND BELOW.....	1
40	PAOZZ	5310013294045	64678	23-09336-005	NUT,SELF-LOCKING,CL.....	8
41	PAOZZ	5310000145850	96906	MS27183-42	WASHER,FLAT.....	4
* 42	XDOZZ		64678	23-10414-706	SCREW,MACHINE USE ON SN W65474 AND ABOVE.....	6
44	PAOZZ	5340013384651	64678	06-18056-000	PLATE,MOUNTING.....	1
* 45	PAOZZ	2590013504238	2E480	59011	LOCKING WEDGE USE ON SN W65473 AND BELOW.....	1
46	PAOZZ	5940015150042	2E480	092652	TERMINAL,LUG.....	1
* 47	PAOZZ	5340013366115	64678	06-18338-000	STANDOFF,THREADED,S.....	4
* 47	PAOZZ	5940015149325	11873	C1925S	TERMINAL,FEEDTHRU USE ON SN W65474 AND ABOVE.....	1
* 48	PAOZZ	5310015155947	64678	23-09336-010	NUT,SELF-LOCKING,HE USE ON SN W65474 AND ABOVE.....	1
* 49	PAOZA	5930015149328	55588	8956K913	SWITCH,TOGGLE USE ON SN W65474 AND ABOVE.....	2
50	PAOZZ	5340015671498	64678	BRS 322311	KEY,BLANK.....	1

END OF FIGURE

8
9 thru 12

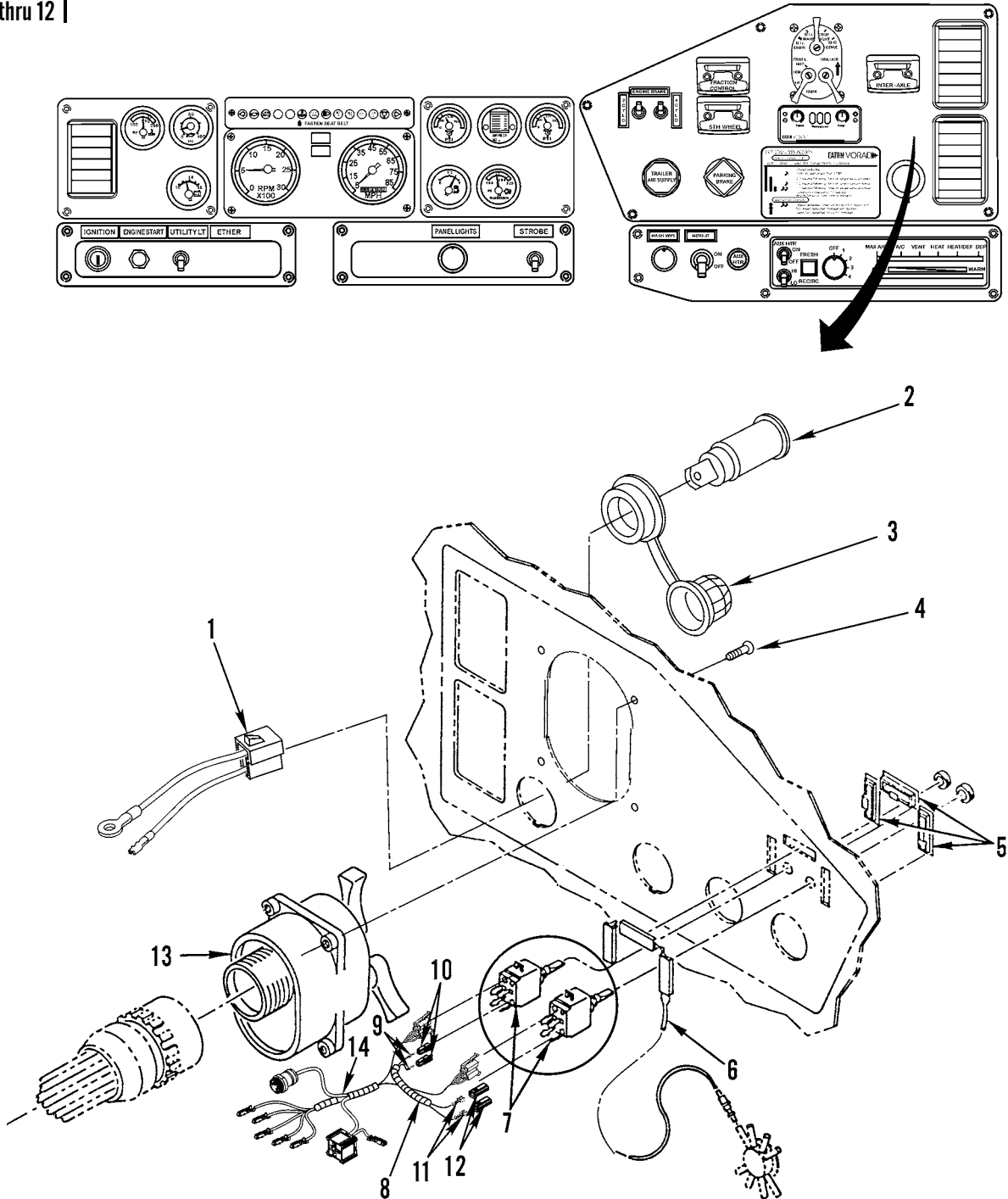


Figure 42. Right Dash Panel Switches

(1) ITEM NO	(2) SMR CODE	(3) NSN	(4) CAGEC	(5) PART NUMBER	(6) DESCRIPTION AND USABLE ON CODES(UOC)	(7) QTY	
GROUP 0607 INSTRUMENT OR ENGINE CONTROL PANEL							
FIG. 42 RIGHT DASH PANEL SWITCHES							
1	PAOZZ	6150014786791	64678	A06-32989-000	LEAD ASSEMBLY,ELECT.....	1	
2	PAOZA	2540014789089	10966	216806 004	HOUSING,CIGARETTE L.....	1	
3	PAOZZ	5999014786780	64678	CAS/217131 001	CAP,ELECTRICAL.....	1	
4	XDOZZ		64678	23-10411-710	SCREW.....	4	
5	PFOZZ	6695013336750	64678	22-21148-000	BEZEL,INSTRUMENT MO.....	3	
6	PFOZZ	6220013335592	64678	A22-25231-003	LIGHT,PANEL.....	1	
7	PAOZA	5930013369056	64678	681 545 10 22	SWITCH,TOGGLE.....	2	
8	XDOOO		64678	A06-23362-000	WIRING HARNESS,ELEC.....	1	
*	9	PAOZZ	5940013476143	77060	2965439	.TERMINAL,QUICK DISC USE ON SN W65473 AND BELOW.....	2
*	10	PAOZZ	5940012347954	77060	2984528	.TERMINAL BODY,QUICK USE ON SN W65473 AND BELOW.....	2
*	11	PAOZZ	5940013374910	77060	2965141	.TERMINAL,QUICK DISC USE ON SN W65473 AND BELOW.....	2
	12	PAOZZ	5935010657984	10988	223-155	.CONNECTOR,PLUG,ELEC.....	2
*	13	PAOZZ	5930003078856	96906	MS51113-1	SWITCH ASSEMBLY.....	1
	14	PAOZZ	6150015323647	64678	A06-29365-000	WIRING HARNESS,BRAN FOR SN W65473 AND BELOW; WTEC III, ABS.....	1

END OF FIGURE

3
4 and 5

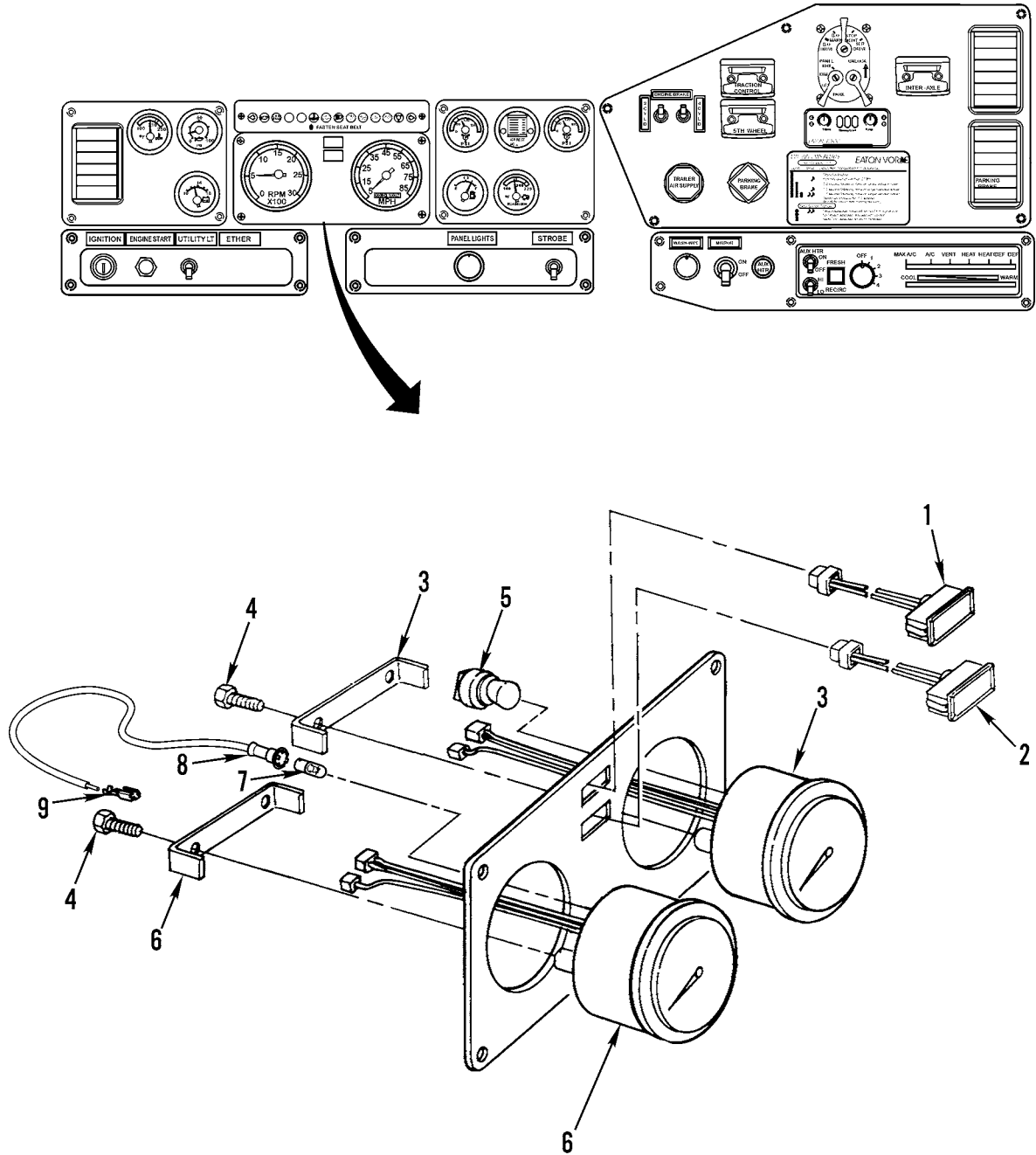


Figure 43. Center Dash Panel

(1) ITEM NO	(2) SMR CODE	(3) NSN	(4) CAGEC	(5) PART NUMBER	(6) DESCRIPTION AND USABLE ON CODES(UOC)	(7) QTY
GROUP 0607 INSTRUMENT OR ENGINE CONTROL PANEL						
FIG. 43 CENTER DASH PANEL						
1	PAOZZ	6220014421071	64678	06-22309-000	LIGHT, INDICATOR.....	1
2	PAOZZ	6220014402402	64678	06-22309-001	LIGHT, INDICATOR.....	1
3	PAOZZ	6680013918588	64678	A22-38898-001	SPEEDOMETER.....	1
4	PFOZZ	5305014440597	64678	23-12067-062	.SCREW, TAPPING.....	2
5	PAOZZ	6250014430403	64678	AMA/Y101506	.LAMPHOLDER.....	1
6	PAOZZ	6620015320329	0B8Y6	R8597	TACHOMETER, MECHANIC.....	1
7	PAOZZ	6240007633450	08108	1893	LAMP, INCANDESCENT.....	1
8	PAOZZ	6250015323687	64678	A22-11731-006	LAMP HOLDER.....	1
9	XDOZZ		77060	2965510	TERMINAL, QUICK DISC.....	1

END OF FIGURE

5
6 thru 13

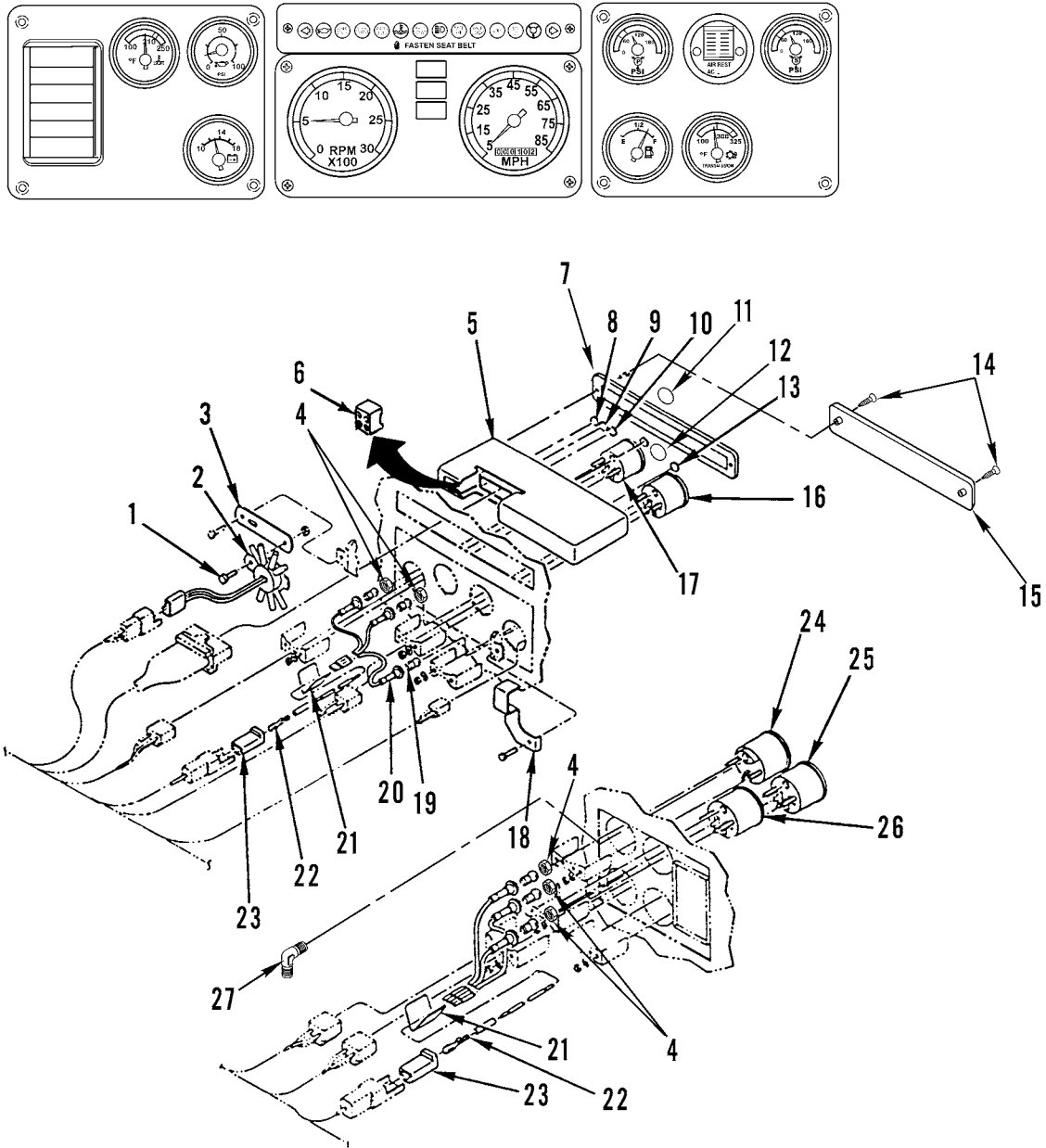


Figure 44. Left and Center Dash Panel Gages

(1) ITEM NO	(2) SMR CODE	(3) NSN	(4) CAGEC	(5) PART NUMBER	(6) DESCRIPTION AND USABLE ON CODES(UOC)	(7) QTY
GROUP 0607 INSTRUMENT OR ENGINE CONTROL PANEL						
FIG. 44 LEFT AND CENTER DASH PANEL GAGES						
1	PAOZZ	5305013369151	64678	23-10410-706	SCREW,MACHINE.....	1
2	PFOZZ	6220013385772	64678	A06-20818-000	LAMP UNIT,VEHICULAR.....	1
3	PAOZZ	5340013363269	64678	23-09130-008	BRACKET,ANGLE.....	1
4	PAOZZ	5310013365344	64678	23-09337-105	NUT,SELF-LOCKING,CA.....	9
5	PAOZZ	2510015317703	64678	A06-18114-002	PANEL,VEHICULAR,OPE.....	1
6	PAOZZ	2590014354231	06853	550502	.WARNING ASSEMBLY,VE.....	1
7	PAOZZ	6220015398875	64678	BW 800380	.LIGHT,INDICATOR.....	1
8	PAOZZ	6220013385780	64678	24-00407-006	.LENS,LIGHT.....	1
9	PAOZZ	6220013385779	64678	681 545 50 90	.LENS,LIGHT.....	1
10	PAOZZ	6220013483028	64678	681 545 55 90	.LENS,LIGHT.....	1
11	PAOZZ	6210014787219	64678	24-00407-027	.INSERT,LEGEND,LIGHT.....	1
12	PFOZZ	6210014787230	64678	681 545 47 90	.INSERT,LEGEND,LIGHT.....	1
13	PAOZZ	6220015321149	64678	681 545 40 90	.LIGHT,INDICATOR LOW COOLANT WARNING.....	1
14	PAOZZ	5305015153148	64678	23-11230-706	SCREW,MACHINE.....	2
15	PAOZA	6220015149687	06853	069001	LENS,LIGHT.....	1
16	PAOZZ	6685013419125	57733	467-ED	INDICATOR,TEMPERATU.....	1
17	PAOZZ	6680015288429	61349	162309	INDICATOR,LIQUID FUEL GAGE, INCLUDES MOUNTING HARDWARE.....	1
18	PFOZZ	5340013363930	64678	681 065 01 040	BRACKET,ANGLE.....	1
19	PAOZZ	6240009469654	08108	1895	LAMP,INCANDESCENT.....	8
20	PAOZZ	6250013385816	64678	A22-11731-003	LAMPHOLDER.....	8
21	PAOZZ	5940008425353	77060	1839906	SPLICE,CONDUCTOR.....	2
22	PAOZZ	5940007881586	77060	2965142	TERMINAL,QUICK DISC.....	2
23	PAOZZ	5935010657984	10988	223-155	CONNECTOR,PLUG,ELEC.....	2
24	PAOZZ	6620014787549	61349	162312	GAGE,PRESSURE,DIAL.....	1
25	PAOZZ	6620013385952	57733	474-BL	VOLTMETER.....	1
26	PAOZZ	6685013398261	57733	82345	INDICATOR,TEMPERATU.....	1
*	27	PAOZZ	4730011131791	93061	270NTA-4-2 ELBOW,PIPE TO TUBE USE ON SN W65473 AND BELOW.....	1
*	27	PAOZZ	4730015415547	64678	23-13362-000 ELBOW,TUBE TO BOSS USE ON SN W65474 AND ABOVE; 90 DEG ELB, 5/3 2X 1/8 NPTF.....	1

END OF FIGURE

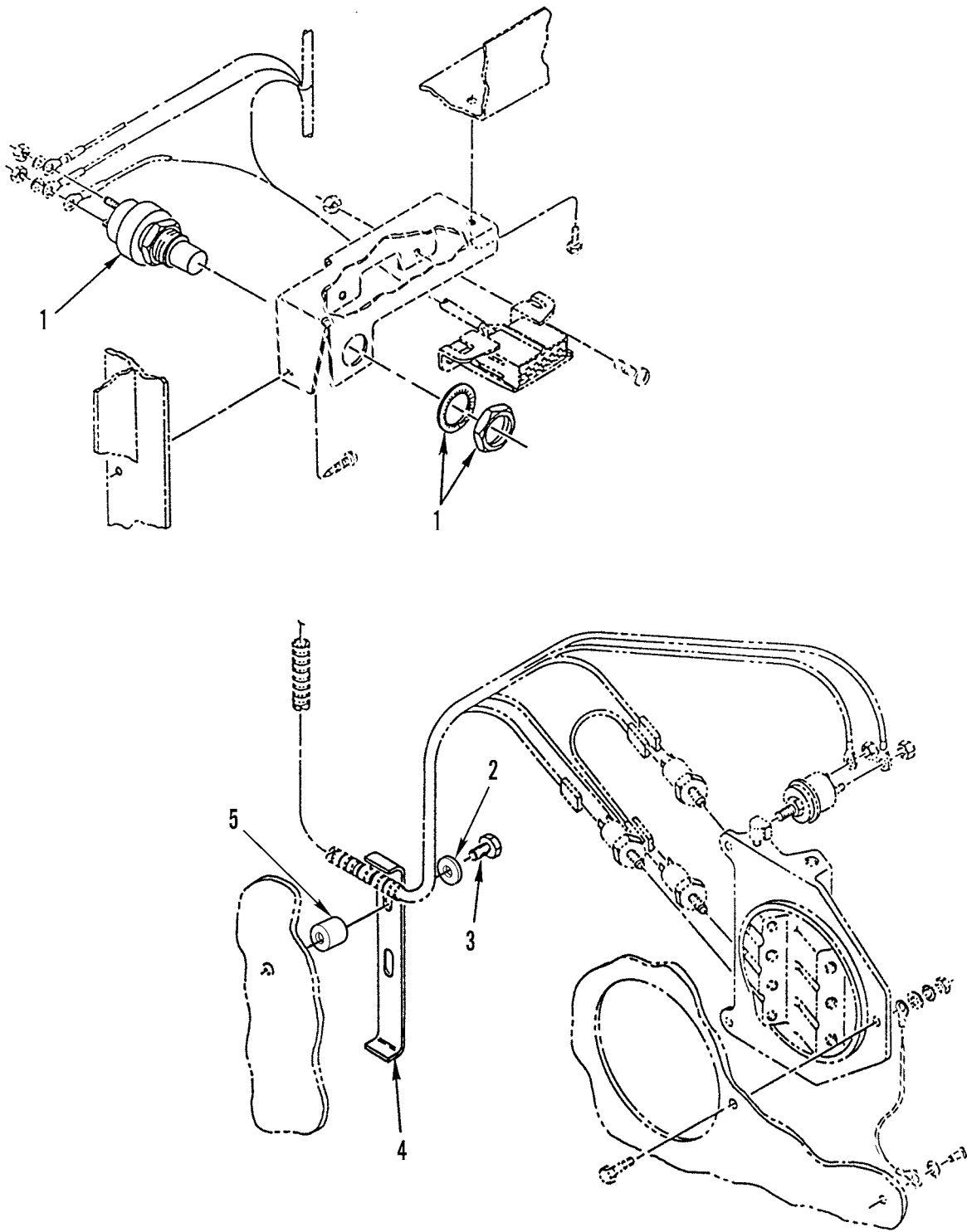


Figure 45. Engine Check Switch and Cab Air Junction Block Wiring

(1) ITEM NO	(2) SMR CODE	(3) NSN	(4) CAGEC	(5) PART NUMBER	(6) DESCRIPTION AND USABLE ON CODES(UOC)	(7) QTY
					GROUP 0607 INSTRUMENT OR ENGINE CONTROL PANEL	
					FIG. 45 ENGINE CHECK SWITCH AND CAB AIR JUNCTION BLOCK WIRING	
1	PAOZZ	5930014386328	77326	24-405	SWITCH,ROTARY.....	1
2	PAOZZ	5310008094058	96906	MS27183-10	WASHER,FLAT.....	1
3	PAOZZ	5305014815295	64678	23-11164-720	SCREW,CAP, SOCKET HE.....	1
4	PAOZZ	5340013366663	64678	12-09068-006	STRAP,RETAINING.....	1
5	PAOZZ	5365013367656	64678	18-24685-000	SPACER,SLEEVE.....	1

END OF FIGURE

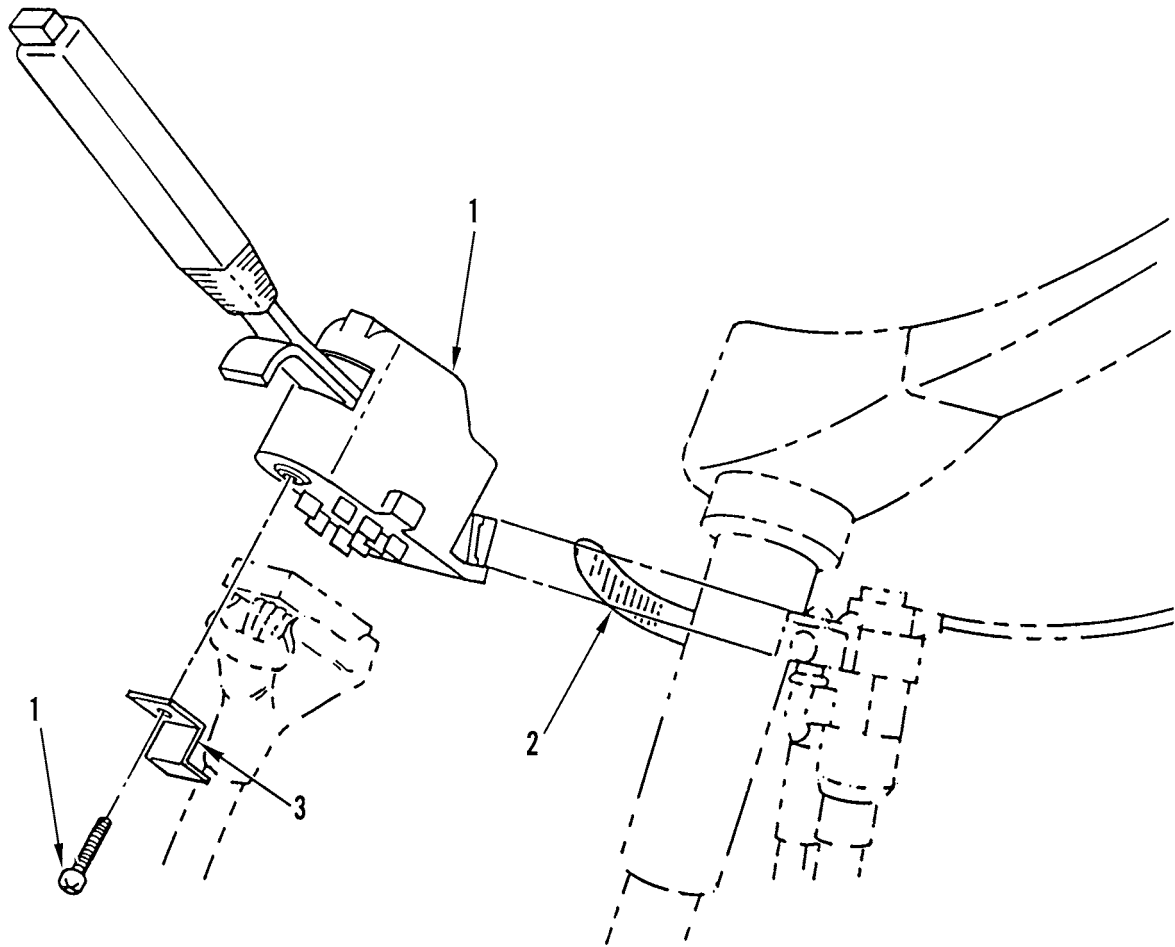


Figure 46. Turn Signal Switch

(1)	(2)	(3)	(4)	(5)	(6)	(7)
ITEM	SMR			PART		
NO	CODE	NSN	CAGEC	NUMBER	DESCRIPTION AND USABLE ON CODES(UOC)	QTY
					GROUP 0607 INSTRUMENT OR ENGINE CONTROL PANEL	
					FIG. 46 TURN SIGNAL SWITCH	
1	PAOZZ	6220013571883	64678	01-4811-77	CONTROL,DIRECTIONAL.....	1
2	PAOZZ	4730014073710	7Z588	62028	CLAMP,HOSE.....	1
3	PFOZZ	5340013555416	64678	06-19807-000	BRACKET,DOUBLE ANGL.....	1

END OF FIGURE

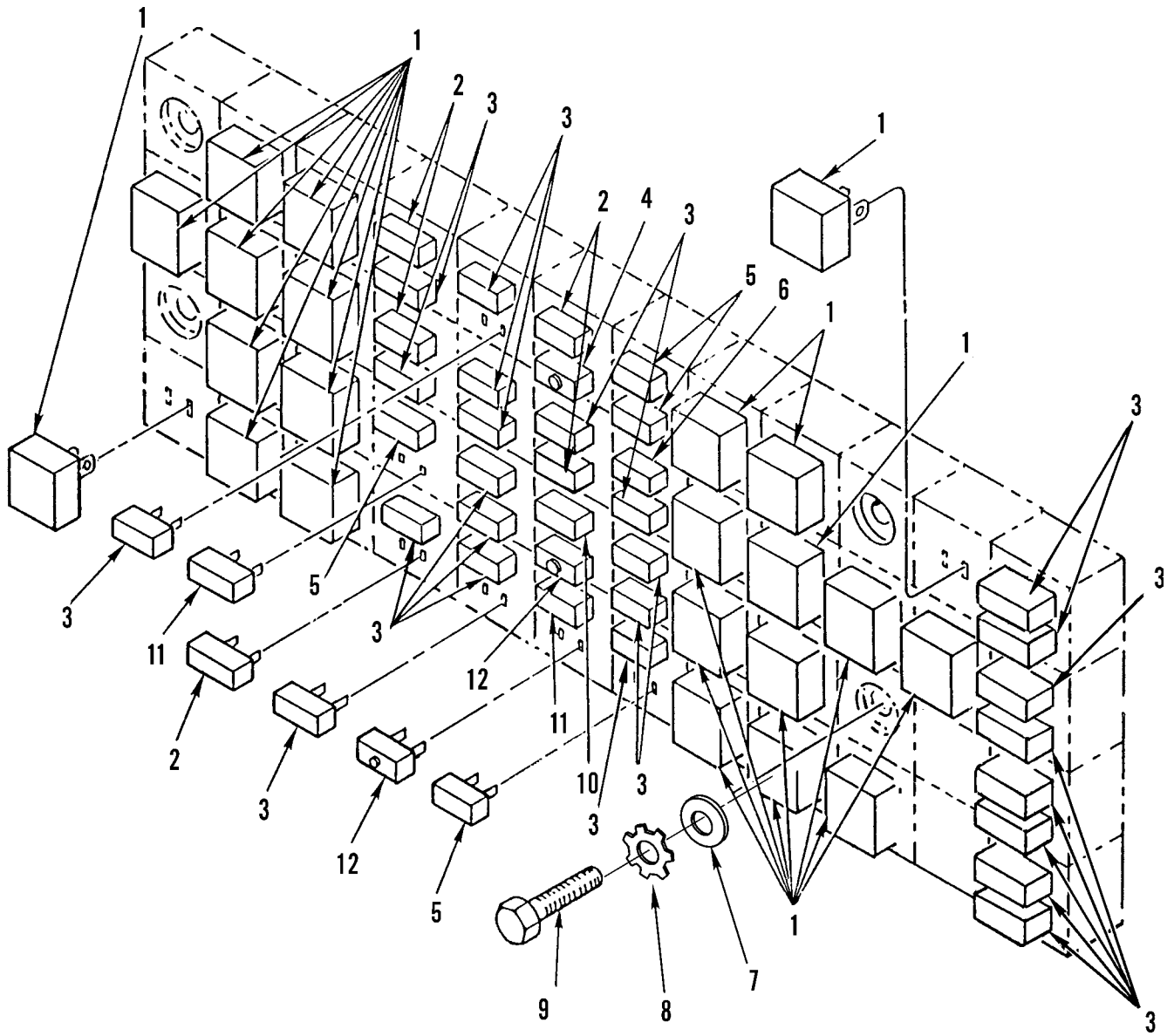


Figure 47. Fuse, Relay, and Circuit Breaker Panel

(1) ITEM NO	(2) SMR CODE	(3) NSN	(4) CAGEC	(5) PART NUMBER	(6) DESCRIPTION AND USABLE ON CODES(UOC)	(7) QTY
GROUP 0608 MISCELLANEOUS ITEMS						
FIG. 47 FUSE, RELAY, AND CIRCUIT BREAKER PANEL						
1	PAOZZ	5945010956280	53867	0332 204 101	RELAY,ELECTROMAGNET 12 VOLT.....	36
2	PAOZZ	5920011496953	58536	AA55569/01-010	FUSE,INCLOSED LINK 25 AMP.....	5
3	PAOZZ	5920011496952	58536	AA55569/01-008	FUSE,INCLOSED LINK 15 AMP.....	21
4	PAOZZ	5925014785959	11873	22315-000	CIRCUIT BREAKER 15 AMP.....	1
5	PAOZZ	5920011235211	58536	AA55569/01-007	FUSE,INCLOSED LINK 10 AMP.....	5
6	PAOZZ	5925014785941	11873	S2A15B0	CIRCUIT BREAKER 12 VOLT,70 AMP.....	1
7	PAOZZ	5310008094058	96906	MS27183-10	WASHER,FLAT.....	8
8	PAOZZ	5310012519276	96906	MS51414-4	WASHER,LOCK.....	4
9	PAOZZ	5306011757558	80204	B1821BH025C075L	BOLT,MACHINE.....	8
10	PAOZZ	5920010850825	58536	AA55569/01-009	FUSE,INCLOSED LINK 20 AMP.....	1
11	PAOZZ	5920011886294	58536	AA55569/01-011	FUSE,INCLOSED LINK 30 AMP.....	3
12	PAOZZ	5925013361734	11873	17425-4E09F3	CIRCUIT BREAKER 25 AMP.....	2

END OF FIGURE

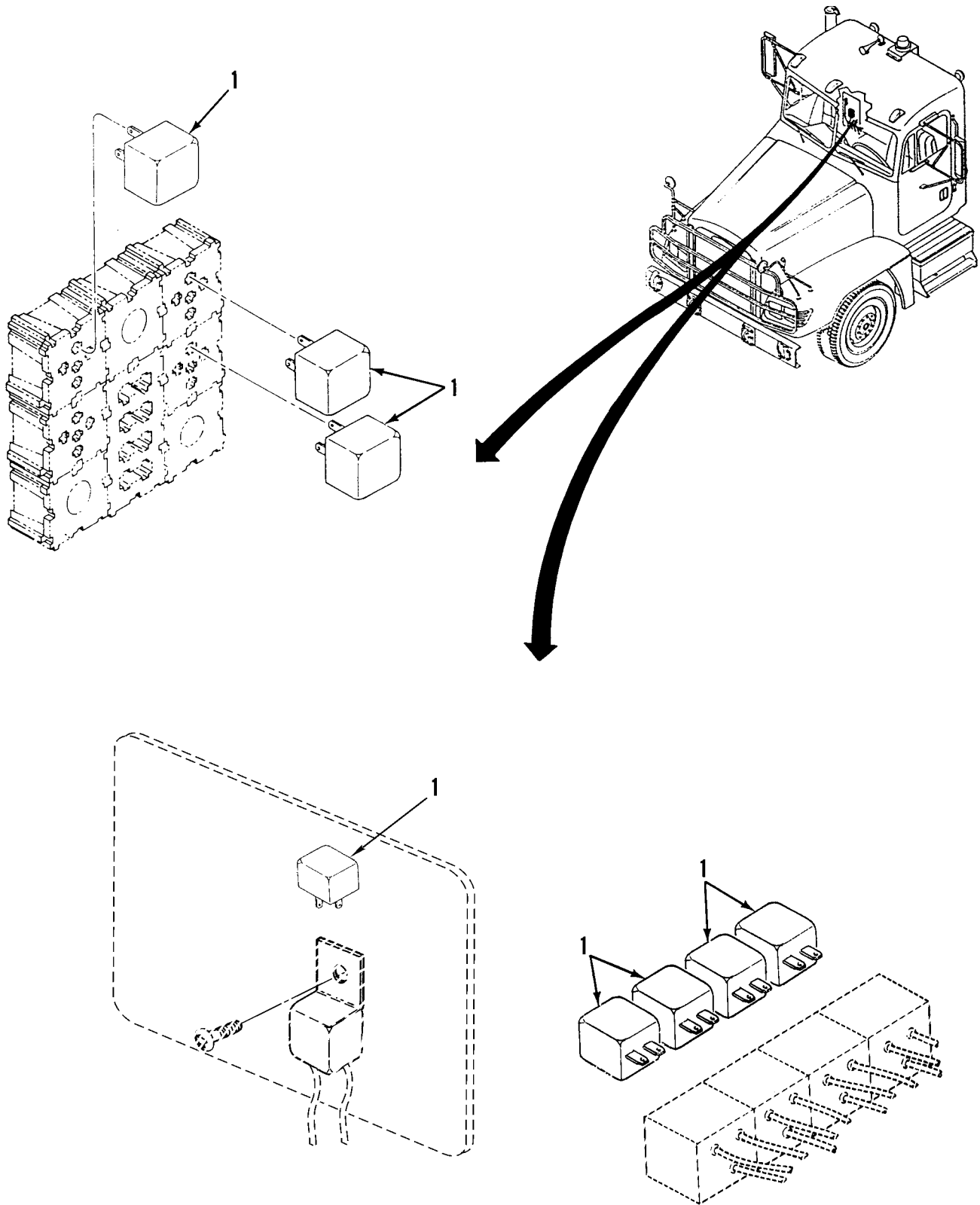


Figure 48. ABS ECU Harness Fuses, Relays, and Circuit Breakers

(1) ITEM NO	(2) SMR CODE	(3) NSN	(4) CAGEC	(5) PART NUMBER	(6) DESCRIPTION AND USABLE ON CODES(UOC)	(7) QTY
GROUP 0608 MISCELLANEOUS ITEMS						
FIG. 48 ABS ECU HARNESS FUSES, RELAYS, AND CIRCUIT BREAKERS						
1	PAOZZ	5945010956280	53867	0332 204 101	RELAY,ELECTROMAGNET 12 VOLT.....	8
END OF FIGURE						

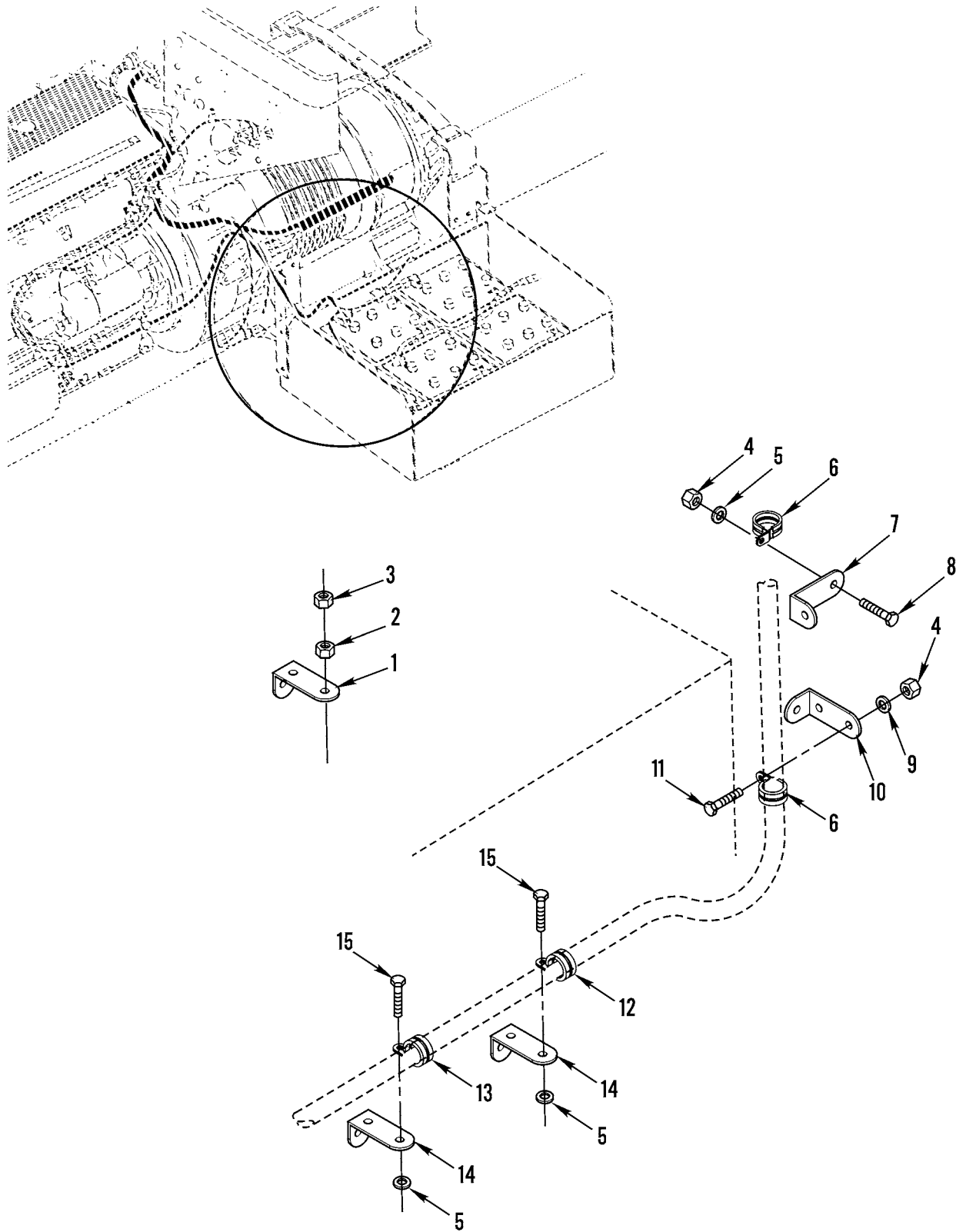


Figure 49. Battery Cables Mounting Hardware

(1) ITEM NO	(2) SMR CODE	(3) NSN	(4) CAGEC	(5) PART NUMBER	(6) DESCRIPTION AND USABLE ON CODES(UOC)	(7) QTY
GROUP 0608 MISCELLANEOUS ITEMS						
FIG. 49 BATTERY CABLES MOUNTING HARDWARE						
1	PAOZZ	5340014818399	64678	23-09130-012	BRACKET,ANGLE.....	2
2	PAOZZ	5310015387832	64678	23-09339-510	NUT,PLAIN,HEXAGON 1/2-13 X .448....	1
3	PAOZZ	5310002256993	81349	M45913/1-8CG5C	NUT,SELF-LOCKING,HE 1/2-13.....	2
4	PAOZZ	5310000881251	81349	M45913/1-4CG5C	NUT,SELF-LOCKING,HE.....	4
5	PAOZZ	5310000806004	96906	MS27183-14	WASHER,FLAT.....	3
6	PAOZZ	5340008785257	96906	SAE-AS21919WCF-2 4	CLAMP,LOOP.....	2
7	PAOZZ	5340013338889	64678	23-09130-001	BRACKET,ANGLE.....	1
8	PAOZZ	5305012104595	97403	13222E0109	SCREW,ROLLER ASSEMB.....	1
9	PAOZZ	5310008094058	96906	MS27183-10	WASHER,FLAT.....	8
10	PAOZZ	5340015094399	64678	23-09130-025	BRACKET,ANGLE.....	1
11	PAOZZ	5305002253843	80204	B1821BH025C100N	SCREW,CAP,HEXAGON H.....	4
12	PAOZZ	5340014390816	64678	23-09528-076	CLAMP,LOOP.....	1
13	PAOZZ	5340013487014	18076	S464-G20	CLAMP,LOOP.....	1
14	PFOZZ	5340013284367	64678	23-09130-000	BRACKET,ANGLE.....	2
15	PAOZZ	5305015393581	64678	23-09437-125	SCREW,CAP,HEXAGON H 3/8-24 X 1.25".	2

END OF FIGURE

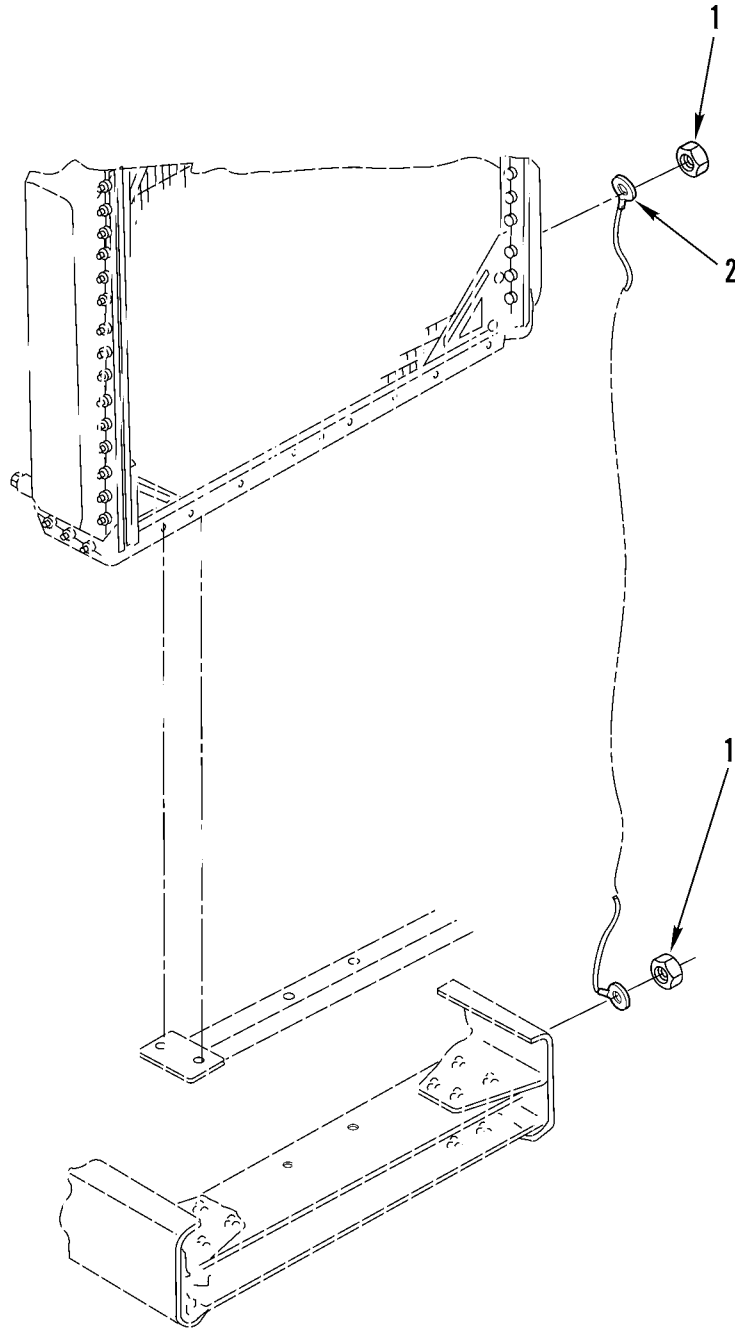


Figure 50. Chassis Wiring Harness Mounting Hardware (Sheet 1 of 3)

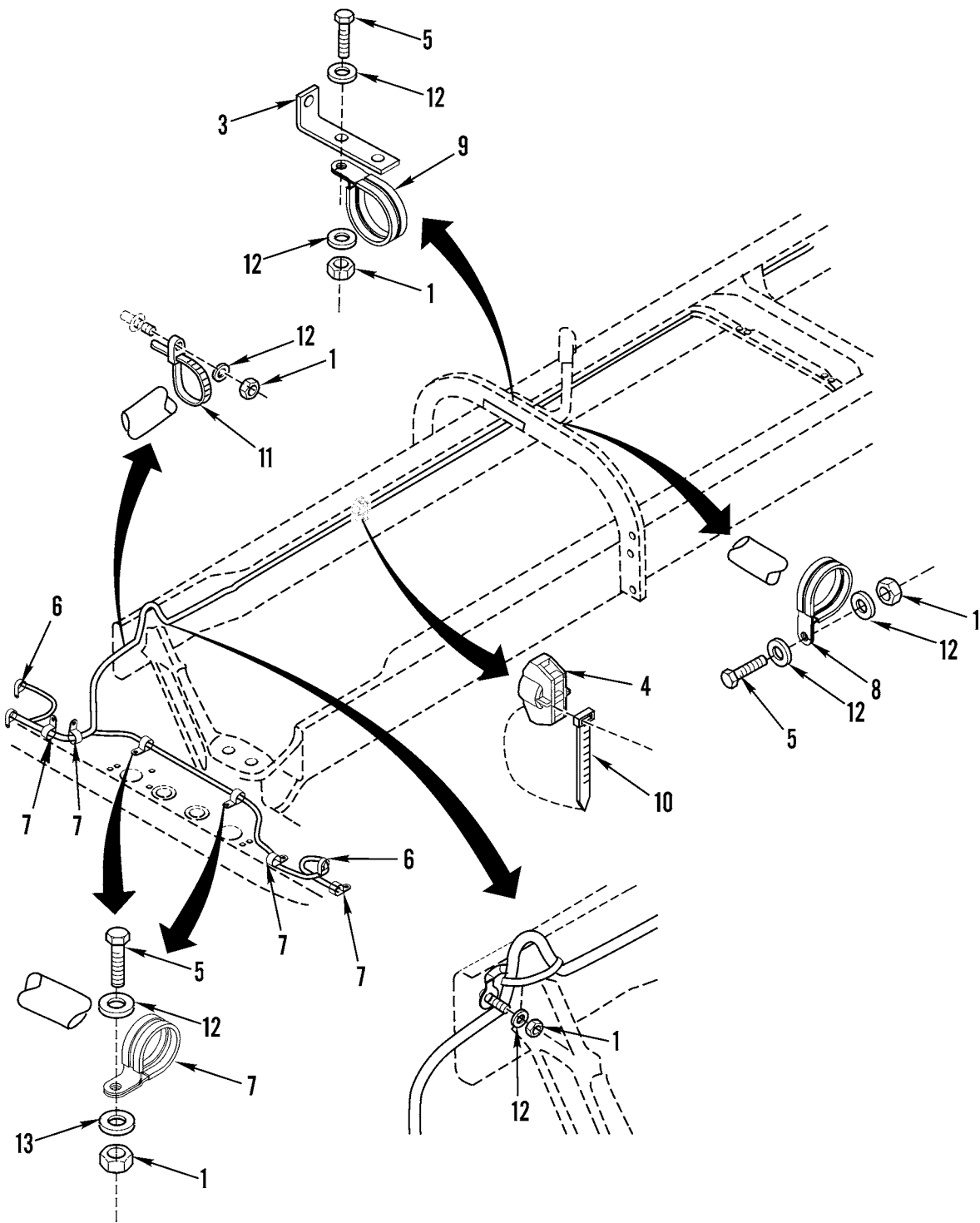


Figure 50. Chassis Wiring Harness Mounting Hardware (Sheet 2 of 3)

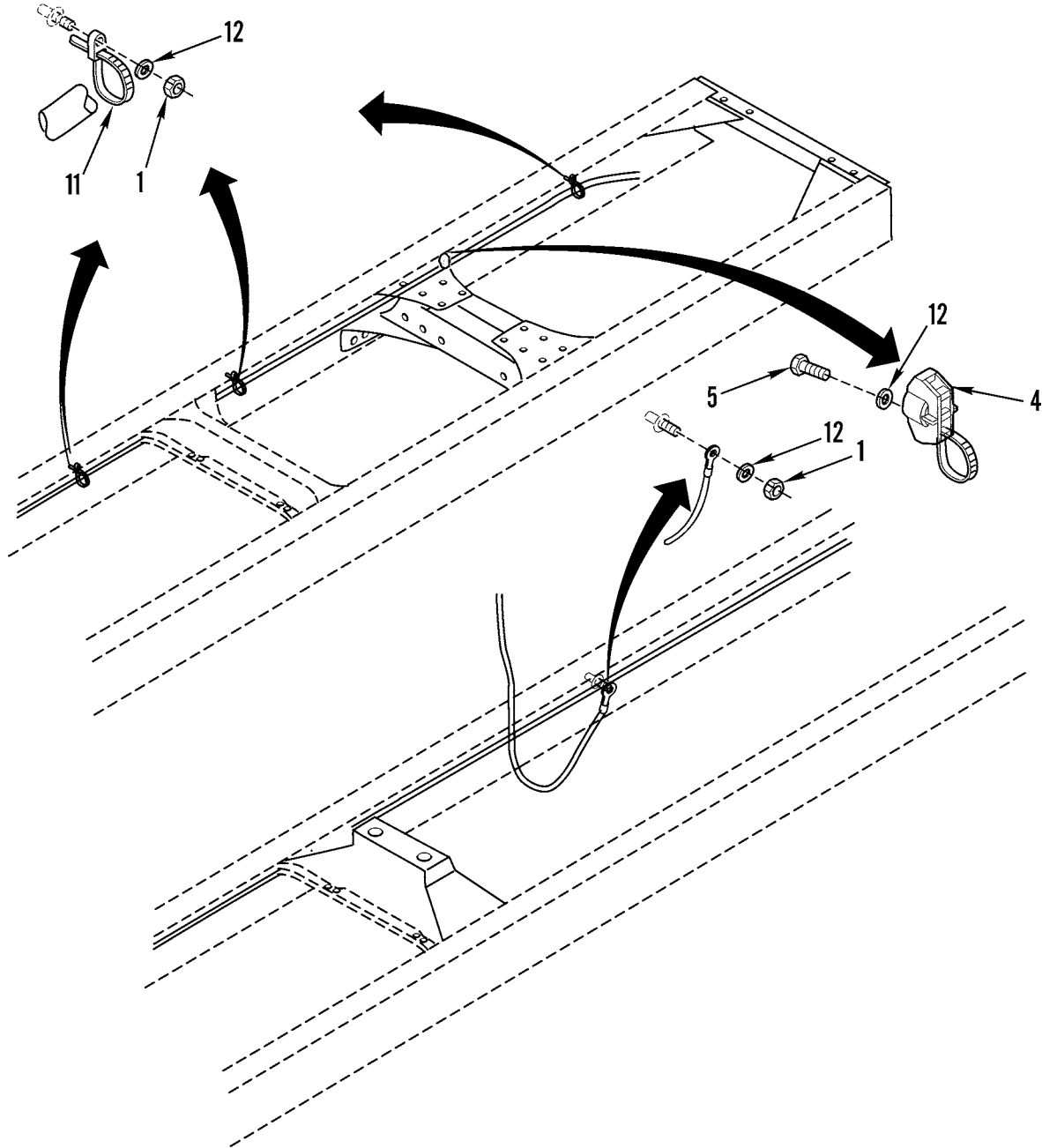


Figure 50. Chassis Wiring Harness Mounting Hardware (Sheet 3 of 3)

(1) ITEM NO	(2) SMR CODE	(3) NSN	(4) CAGEC	(5) PART NUMBER	(6) DESCRIPTION AND USABLE ON CODES(UOC)	(7) QTY	
GROUP 0608 MISCELLANEOUS ITEMS							
FIG. 50 CHASSIS GROUND WIRING HARNES MOUNTING HARDWARE							
1	PAOZZ	5310000881251	81349	M45913/1-4CG5C	NUT,SELF-LOCKING,HE.....	2	
2	PAOZZ	5999013383808	64678	A06-09664-003	STRIP,ELECTRICAL GR.....	1	
*	3	PAOZZ	5340013319466	64678	06-09782-000	BRACKET,ANGLE USE ON SN W65474 AND ABOVE.....	1
*	4	PAOZZ	5975015149329	64678	12-15612-001	MOUNTING BASE,TIEDO USE ON SN W65474 AND ABOVE.....	2
5	PAOZZ	5305002253843	80204	B1821BH025C100N	SCREW,CAP,HEXAGON H.....	4	
*	6	PAOZZ	5340006164018	01276	900729-1	CLAMP,LOOP USE ON SN W65474 AND ABOVE.....	2
*	7	PAOZZ	5340012530128	01276	900729-24	CLAMP,LOOP USE ON SN W65474 AND ABOVE.....	4
*	8	PAOZZ	5340015190683	64678	23-09528-087	CLAMP,LOOP USE ON SN W65474 AND ABOVE.....	1
*	9	PAOZZ	5340015189753	64678	23-09528-092	CLAMP,LOOP USE ON SN W65474 AND ABOVE.....	1
*	10	PAOZZ	5975009441499	81343	MS3368-1-9A	STRAP,TIEDOWN,ELECT USE ON SN W65474 AND ABOVE.....	4
11	PFOZZ	5975001563253	81343	MS3367-2-9	STRAP,TIEDOWN,ELECT.....	1	
12	XDOZZ		64678	23-10900-025	WASHER,FLAT.....	7	
13	XDOZZ		64678	23-10900-025	WASHER,FLAT.....	7	

END OF FIGURE

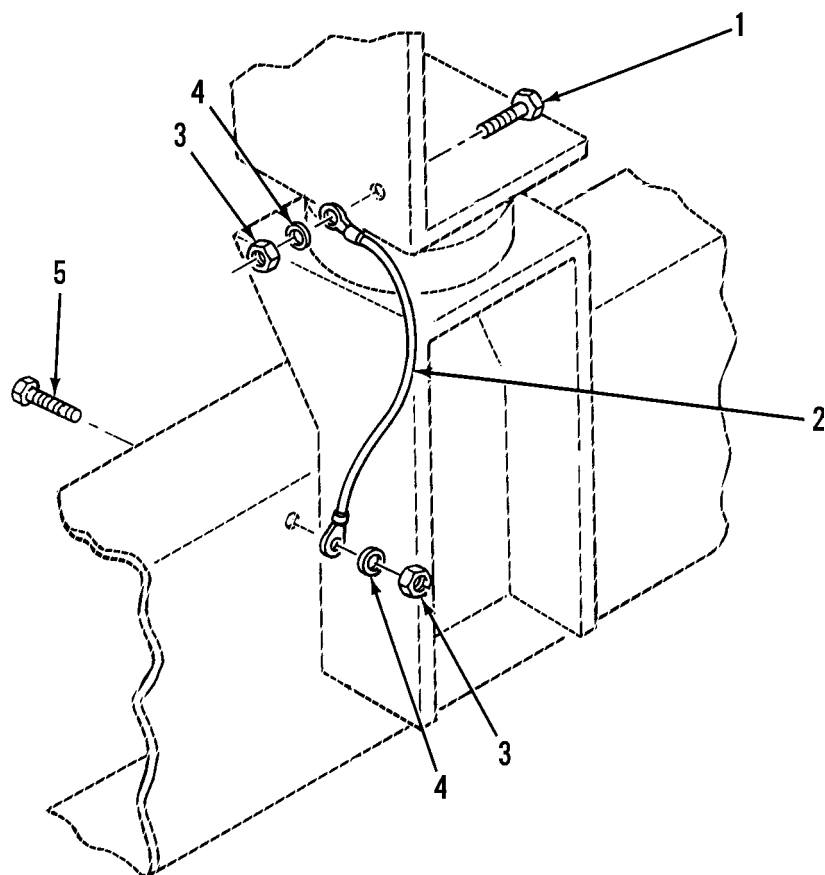


Figure 51. Cab To Frame Grounding Wire

(1) ITEM NO	(2) SMR CODE	(3) NSN	(4) CAGEC	(5) PART NUMBER	(6) DESCRIPTION AND USABLE ON CODES(UOC)	(7) QTY
GROUP 0608 MISCELLANEOUS ITEMS						
FIG. 51 CAB TO FRAME GROUNDING WIRE						
1	PAOZZ	5305011373938	96906	MS51871-3	SCREW, TAPPING.....	1
2	PAOZZ	6150013366489	64678	A06-09547-005	LEAD, ELECTRICAL.....	1
3	PAOZZ	5310000881251	81349	M45913/1-4CG5C	NUT, SELF-LOCKING, HE.....	1
4	PAOZZ	5310008094058	96906	MS27183-10	WASHER, FLAT.....	2
5	PAOZZ	5305002253843	80204	B1821BH025C100N	SCREW, CAP, HEXAGON H.....	1

END OF FIGURE

1
2 thru 4 | 5
6 thru 21

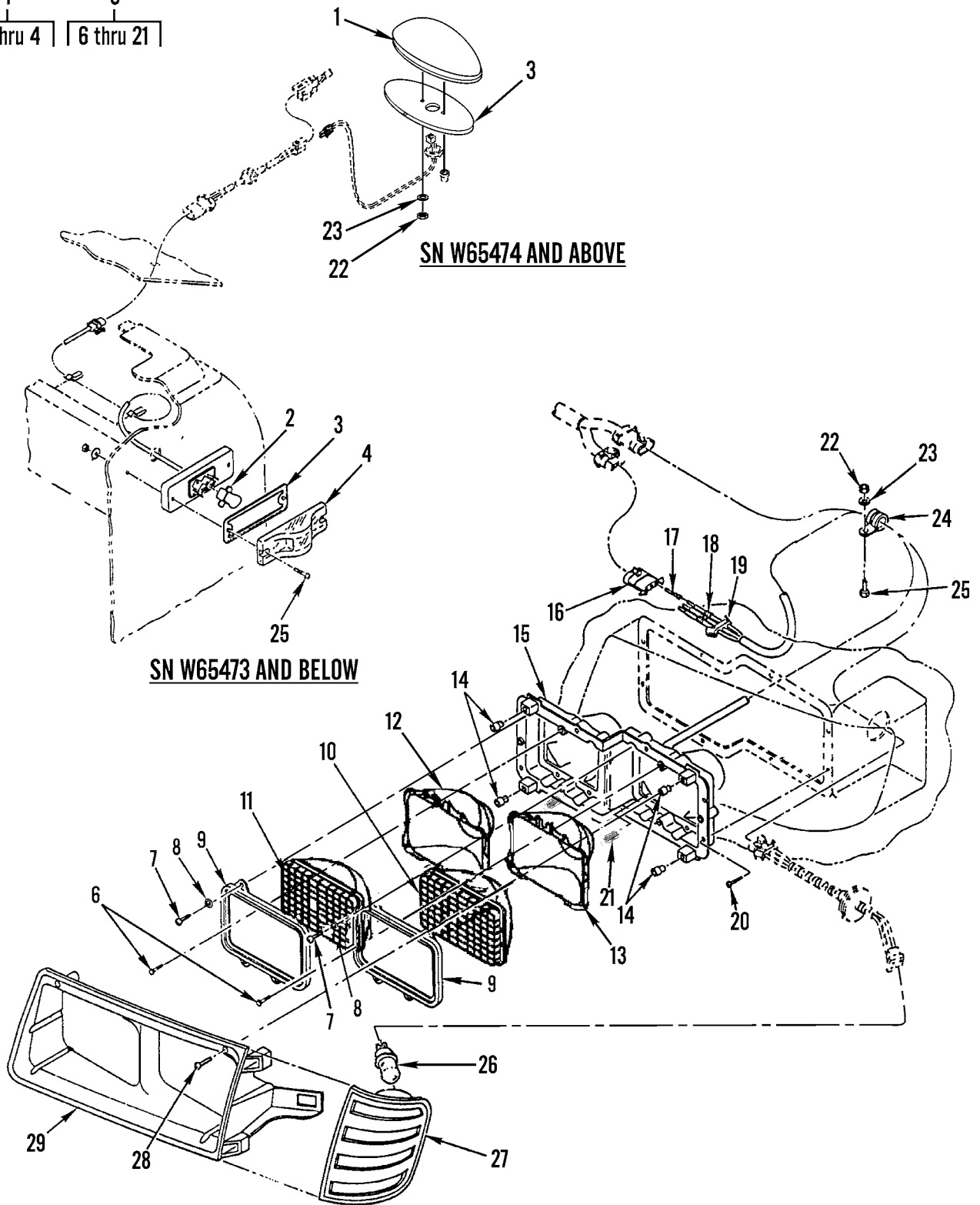


Figure 52. Headlamp and Turn Signal

(1) ITEM NO	(2) SMR CODE	(3) NSN	(4) CAGEC	(5) PART NUMBER	(6) DESCRIPTION AND USABLE ON CODES(UOC)	(7) QTY
GROUP 0609 LIGHTS						
FIG. 52 HEADLAMP AND TURN SIGNAL						
1	PAOZZ	6220014813742	64678	9700 005	DIRECTIONAL LIGHT,V USE ON SN W65474 AND ABOVE.....	2
*	1	PAOZZ	6220015147024	64678 A06-38814-000	DIRECTIONAL LIGHT,V USE ON SN W65474 AND ABOVE.....	2
	2	PAOZZ	6240013962167	08108 3157	.LAMP,INCANDESCENT.....	1
*	3	PAOZZ	5330015594396	64678 TL/97085	.GASKET USE ON SN W65474 AND ABOVE.	2
*	3	PAOZZ	5330015233409	64678 GNI/9700G1	.GASKET USE ON SN W65473 AND BELOW.	1
*	4	PAOZZ	6220015237685	64678 GNI/9700L	.LENS,LIGHT USE ON SN W65473 AND BELOW.....	1
	5	PAOOO	6220013579487	64678 A06-15605-007	HEADLIGHT RH. SIDE.....	1
	5	PAOOO	6220013389504	64678 A06-15605-006	HEADLIGHT LH. SIDE.....	1
	6	PAOZZ	5305013598904	81834 23-0136-11	.SCREW,TAPPING.....	4
	7	PAOZZ	5305013586668	81834 23-0133-38	.SCREW,TAPPING.....	8
	8	PAOZZ	5310008094058	96906 MS27183-10	.WASHER,FLAT.....	16
	9	PAOZZ	6220013573672	75175 42127-001	.RETAINER,LENS.....	2
	10	PAOZZ	6240013413770	62607 H4656LL	.LAMP,INCANDESCENT LOW BEAM.....	1
	11	PAOZZ	6240012032106	08805 H4651	.LAMP,INCANDESCENT HI BEAM.....	1
	12	PAOZZ	6220015147016	81834 22-1412-03	.HOUSING,LIGHT RIGHT HAND SIDE.....	1
	12	PAOZZ	6220015147001	81834 22-1412-04	.HOUSING,LIGHT LEFT HAND SIDE.....	1
	13	PAOZZ	6220015146996	81834 22-1412-02	.HOUSING,LIGHT RIGHT HAND SIDE.....	1
	13	PAOZZ	6220015147014	81834 22-1412-01	.HOUSING,LIGHT LEFT HAND SIDE.....	1
	14	XDOZZ		02768 212-180602-13	.GROMMET,PLASTIC.....	4
	15	XDOZZ		81834 01-6496-74	.BUCKET,HDLAMP,DUAL.....	1
	16	PFOZZ	5935015176221	77060 12124685	.CONNECTOR ASSEMBLY,.....	1
	17	PAOZZ	5999013370088	77060 1206 4735	.CONTACT,ELECTRICAL.....	3
	18	PAOZZ	5930013365334	77060 12052387	.BOOT,DUST AND MOIST.....	3
	19	PAOZZ	5970013441070	77060 1204 5699	.INSULATOR ASSEMBLY.....	2
	20	PAOZZ	5305013332822	93907 224-60610	.SCREW,TAPPING.....	16
	21	PFOZZ	5340015152883	81834 24 9901 26	.CLIP,SPRING TENSION.....	2
	22	PAOZZ	5310014789014	64678 23-11488-110	NUT,SELF-LOCKING,AS.....	4
	23	PAOZZ	5310014788676	64678 23-10900-010	WASHER,FLAT.....	4
	24	PAOZZ	5340006649056	96906 MS21919WG6	CLAMP,LOOP.....	1
*	25	XDOZZ		64678 23-11609-714	SCREW USE ON SN W65473 AND BELOW...	4
	26	PAOZZ	6240008891799	08108 1157	LAMP,INCANDESCENT.....	1
	27	PAOZZ	6220013395102	64678 A06-17139-000	DIRECTIONAL LIGHT,V LEFT HAND SIDE.	1
	27	PAOZZ	6220013382055	64678 A06-17139-001	DIRECTIONAL LIGHT,V RIGHT HAND SIDE	1
	28	XDOZZ		64678 23-11623-710	SCREW.....	8
	29	PFOZZ	2590013386044	64678 06-18126-000	MOLDING,METAL LEFT.....	1
	29	PFOZZ	6220013385928	64678 06-18126-001	HOUSING,LIGHT RIGHT.....	1

END OF FIGURE

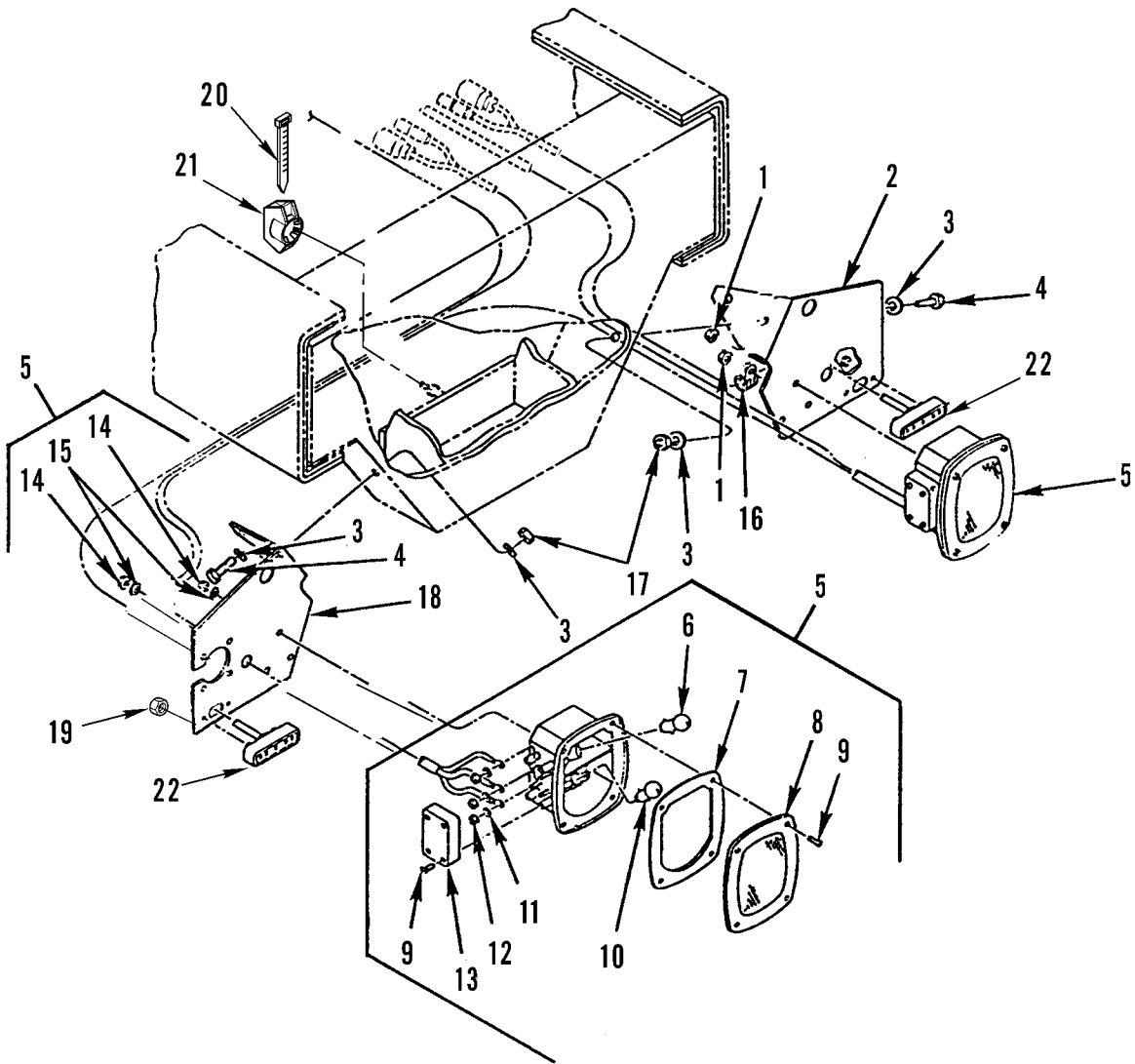


Figure 53. Taillights (Sheet 1 of 2)

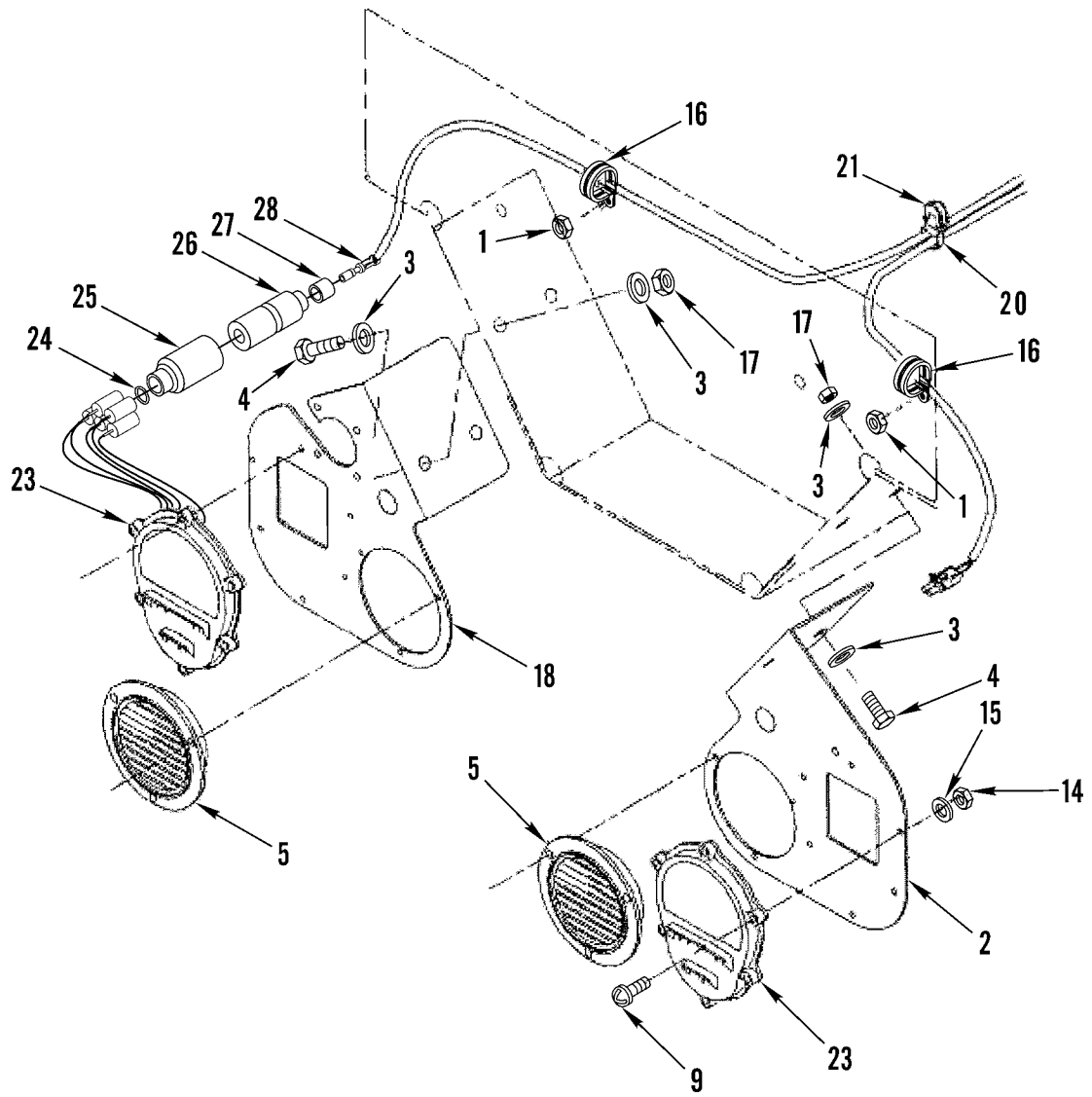


Figure 53. Taillights (Sheet 2 of 2)

(1) ITEM NO	(2) SMR CODE	(3) NSN	(4) CAGEC	(5) PART NUMBER	(6) DESCRIPTION AND USABLE ON CODES(UOC)	(7) QTY	
GROUP 0609 LIGHTS							
FIG. 53 TAILLIGHTS							
1	PAOZZ	5310013336436	64678	23-10340-125	NUT,SELF-LOCKING,AS.....	10	
1	PAOZZ	5310000881251	81349	M45913/1-4CG5C	NUT,SELF-LOCKING,HE USE ON SN W65474 AND ABOVE.....	1	
*	2	PFOZZ	5340013371032	64678	06-18087-001	BRACKET,ANGLE USE ON SN W65473 AND BELOW.....	1
*	2	PFOZZ	5340015136957	64678	06-38986-001	BRACKET,ANGLE USE ON SN W65474 AND ABOVE.....	1
3	PAOZZ	5310008093079	96906	MS27183-19	WASHER,FLAT.....	8	
4	PAOZZ	5305000712069	80204	B1821BH050C150N	SCREW,CAP,HEXAGON H.....	4	
*	5	PAOZZ	6220015147021	64678	06-39089-000	LIGHT,BACKUP USE ON SN W65474 AND ABOVE.....	2
*	5	PAOOO	6220014408056	64678	681 544 04 03	LAMP UNIT,VEHICULAR USE ON SN W65473 AND BELOW; LEFT HAND SIDE....	1
*	5	PAOOO	6220014408065	81834	01-5377-71	LAMP UNIT,VEHICULAR USE ON SN W65473 AND BELOW; RIGHT HAND SIDE...	1
*	6	PAOZZ	6240009247526	08806	1156	.LAMP,INCANDESCENT USE ON SN W65473 AND BELOW.....	1
*	7	PAOZZ	5330011545214	34623	5731684	.GASKET USE ON SN W65473 AND BELOW.	1
*	8	PAOZZ	6220010952616	12662	445-25	.LENS,LIGHT USE ON SN W65473 AND BELOW.....	1
*	9	XDOZZ		81834	23-0133-36	.SCREW,TAPPING USE ON SN W65473 AND BELOW PART OF KIT P/N 79-9007-06	4
*	9	PAOZZ	5305015153154	64678	23-11160-710	.SCREW,MACHINE USE ON SN W65474 AND ABOVE.....	18
*	10	PAOZZ	6240008891799	08108	1157	.LAMP,INCANDESCENT USE ON SN W65473 AND BELOW.....	1
*	11	XDOZZ		81834	23-0172-02	.LOCKWASHER USE ON SN W65473 AND BELOW PART OF KIT P/N 79-9007-06....	4
*	12	PAOZA	5310006771637	17446	TLN1000L3	.NUT,SELF-LOCKING,AS USE ON SN W65473 AND BELOW.....	7
*	13	XDOZZ		81834	10-7103-03	.COVER,SIDE USE ON SN W65473 AND BELOW PART OF KIT P/N 79-9007-06....	1
*	14	XDOZZ		81834	23-0106-06	.NUT,HEX USE ON SN W65473 AND BELOW PART OF KIT P/N 79-9007-06.....	3
*	14	PAOZZ	5310013294045	64678	23-09336-005	.NUT,SELF-LOCKING,CL USE ON SN W65474 AND ABOVE.....	18
*	15	XDOZZ		81834	23-0171-02	.LOCKWASHER USE ON SN W65473 AND BELOW PART OF KIT P/N 79-9007-06....	3
*	15	PAOZZ	5310000145850	96906	MS27183-42	.WASHER,FLAT USE ON SN W65474 AND ABOVE.....	18
*	16	PAOZZ	4730015209750	64678	23-09528-074	CLAMP,HOSE USE ON SN W65474 AND ABOVE.....	2
*	16	PAOZZ	5340014818194	64678	23-12231-003	BRACKET,ANGLE USE ON SN W65473 AND BELOW.....	2
*	17	PAOZZ	5310002256993	81349	M45913/1-8CG5C	NUT,SELF-LOCKING,HE.....	4
*	18	PFOZZ	5340013365414	64678	06-18087-000	BRACKET,ANGLE USE ON SN W65473 AND BELOW.....	1
*	18	PFOZZ	5340015136947	64678	06-38986-000	BRACKET,ANGLE USE ON SN W65474 AND	1

(1) ITEM NO	(2) SMR CODE	(3) NSN	(4) CAGEC	(5) PART NUMBER	(6) DESCRIPTION AND USABLE ON CODES(UOC)	(7) QTY
* 19	PAOZZ	5310011263664	64678	23-10340-108	ABOVE..... NUT,PLAIN,ASSEMBLED USE ON SN W65473 AND BELOW.....	4
* 20	PAOZZ	5975009441499	81343	MS3368-1-9A	STRAP,TIEDOWN,ELECT.....	7
* 21	PAOZZ	5975015149329	64678	12-15612-001	MOUNTING BASE,TIEDO.....	2
* 22	PAOZA	6220010885915	5A910	12258212	TAILLIGHT ASSY,BLAC USE ON SN W65473 AND BELOW.....	2
* 23	PAOZZ	6220014829850	13548	07240	STOP LIGHT,VEHICULA USE ON SN W65474 AND ABOVE.....	2
* 24	PFOZZ	5310008094058	96906	MS27183-10	WASHER,FLAT USE ON SN W65474 AND ABOVE.....	2
* 25	PAOZZ	5975012304370	5A910	8338566	CABLE NIPPLE,ELECTR USE ON SN W65474 AND ABOVE.....	2
* 26	PAOZZ	5935008338561	19207	8338561	SHELL,ELECTRICAL CO USE ON SN W65474 AND ABOVE.....	2
* 27	PAOZZ	5970008338562	19207	8338562	INSULATOR,BUSHING USE ON SN W65474 AND ABOVE.....	2
* 28	PAOZZ	5940003996676	19207	8338564	TERMINAL SET,QUICK USE ON SN W65474 AND ABOVE.....	5

END OF FIGURE

9
|
10 thru 11

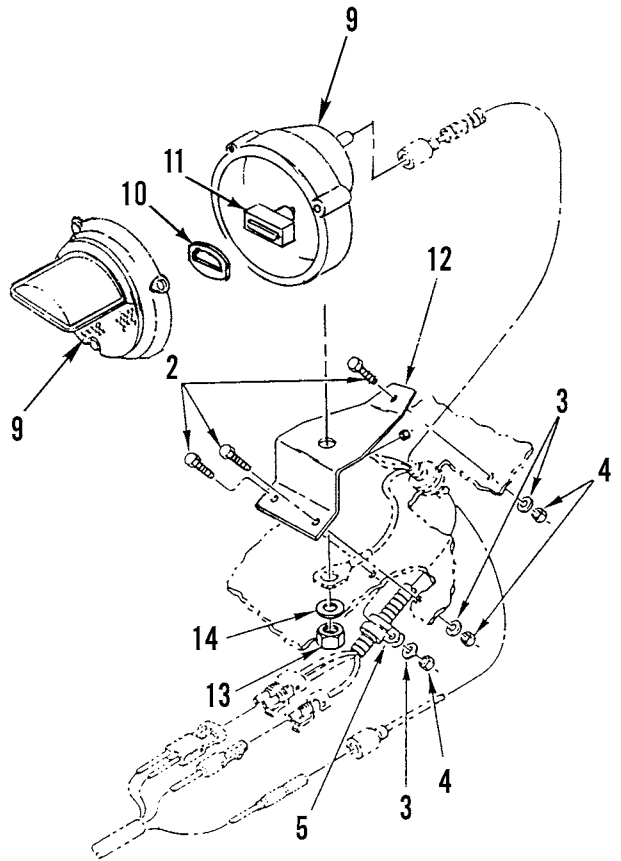
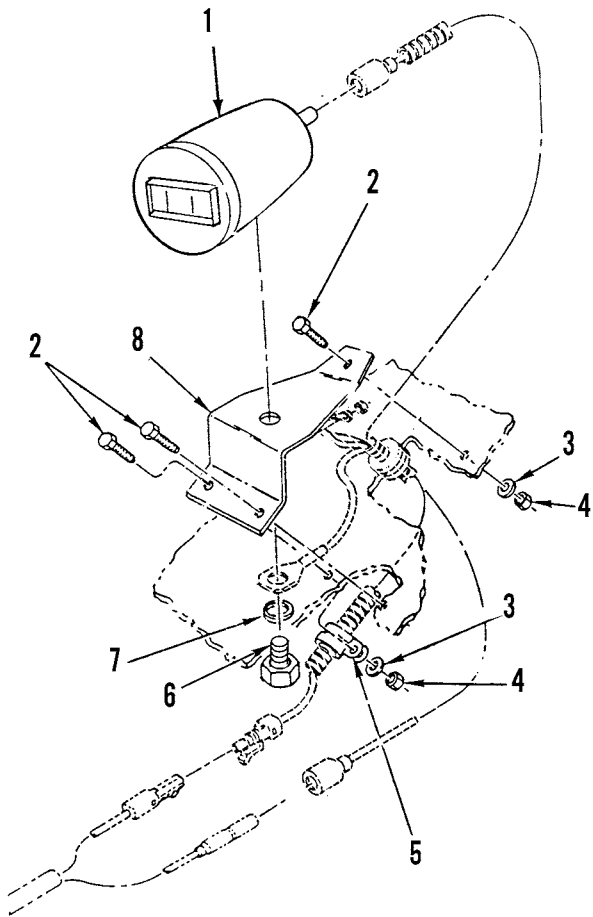


Figure 54. Blackout and Marker Lights

(1) ITEM NO	(2) SMR CODE	(3) NSN	(4) CAGEC	(5) PART NUMBER	(6) DESCRIPTION AND USABLE ON CODES(UOC)	(7) QTY
GROUP 0609 LIGHTS						
FIG. 54 BLACKOUT AND MARKER LIGHTS						
1	PAOZZ	6220014113686	5A910	AC-12261	LIGHT, BLACKOUT R.H.....	2
2	PAOZZ	5305002253843	80204	B1821BH025C100N	SCREW, CAP, HEXAGON H.....	9
3	PAOZZ	5310008094058	96906	MS27183-10	WASHER, FLAT.....	9
4	PAOZZ	5310000881251	81349	M45913/1-4CG5C	NUT, SELF-LOCKING, HE.....	9
5	PAOZZ	5340006164018	01276	900729-1	CLAMP, LOOP.....	2
6	PAOZZ	5305014113449	64678	23-10745-050	SCREW, CAP, HEXAGON H.....	2
7	PAOZZ	5310009746623	80205	MS35338-140	WASHER, LOCK.....	2
8	PFOZZ	5340014107065	64678	06-20072-001	BRACKET, MOUNTING.....	1
9	PAOZZ	6220014463528	5A910	12360910-3-383G	HEADLIGHT.....	1
10	PAOZA	5330014464690	19207	12468576	.GASKET.....	1
11	PAOZZ	6220014459920	19207	12468578-1	.LIGHT, BLACKOUT.....	1
12	PFOZZ	5340014113823	64678	06-20072-000	BRACKET, MOUNTING.....	2
13	PAOZZ	5310007320558	96906	MS51967-8	NUT, PLAIN, HEXAGON.....	1
14	PAOZZ	5310000045033	26916	004-003005-055	WASHER, LOCK.....	1

END OF FIGURE

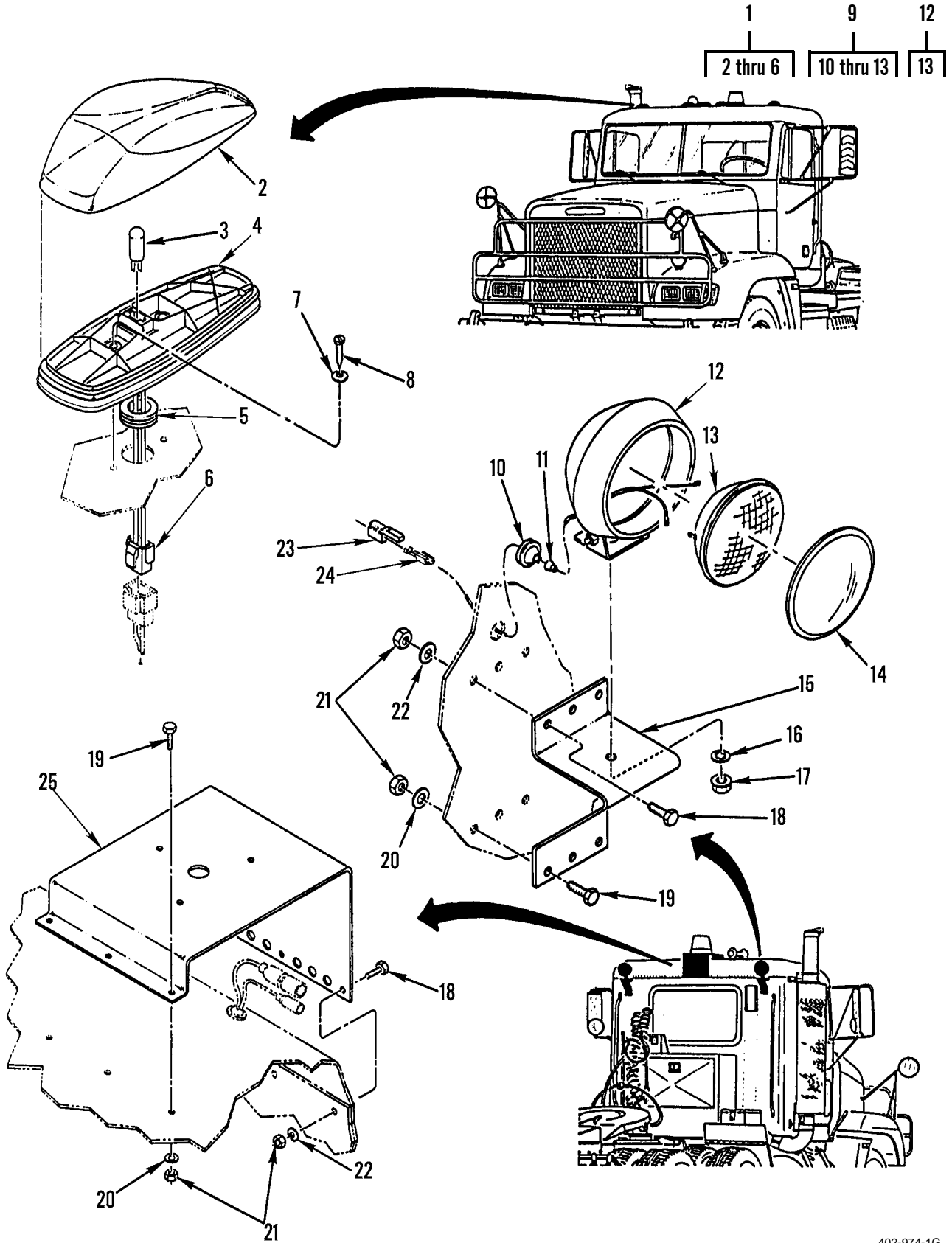


Figure 55. Clearance Light, Utility Light and Beacon Bracket (Sheet 1 of 2)

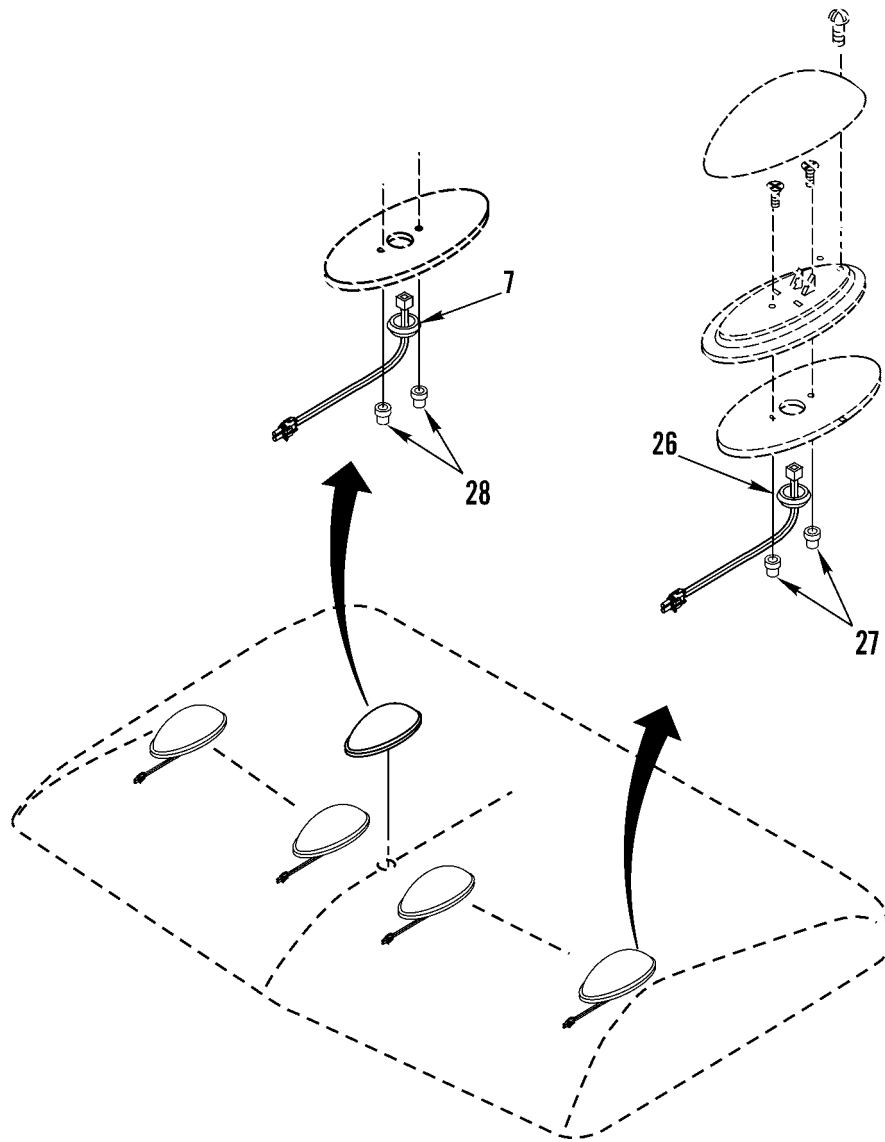


Figure 55. Clearance Light, Utility Light and Beacon Bracket (Sheet 2 of 2)

(1) ITEM NO	(2) SMR CODE	(3) NSN	(4) CAGEC	(5) PART NUMBER	(6) DESCRIPTION AND USABLE ON CODES(UOC)	(7) QTY
GROUP 0609 LIGHTS						
FIG. 55 CLEARANCE LIGHT, UTILITY LIGHT AND BEACON BRACKET						
*	1	PAOOO	6220013396015	64678 A06-14973-000	LAMP UNIT,VEHICULAR USE ON SN W65473 AND BELOW.....	5
*	1	PAOZZ	6220015208799	64678 A06-36925-000	LAMP UNIT,VEHICULAR USE ON SN W65474 AND ABOVE.....	5
*	2	PAOZZ	6220013391193	64678 GRO/92183	.LENS,LIGHT USE ON SN W65473 AND BELOW.....	1
*	2	PAOZZ	6220015592856	64678 TL/26751Y	.LENS USE ON SN W65474 AND ABOVE...	1
*	3	PAOZZ	6240001444693	08108 168	.LAMP,INCANDESCENT.....	1
*	3	PAOZZ	6240015356520	55242 GE67	.BULB USE ON SN W65474 AND ABOVE; ROOF MARKER LAMP BULB.....	1
*	4	PAOZZ	5330015389667	81834 61-2080-02	.GASKET USE ON SN W65473 AND BELOW.	1
*	4	PAOZZ	5330015415340	64678 TL/97077	.GASKET USE ON SN W65474 AND ABOVE; ROOF MARKER LAMP GASKET.....	1
	5	PAOZZ	5325002766056	70485 2566	.GROMMET,NONMETALLIC CENTER CLEARANCE LIGHT.....	1
	6	PAOZZ	5935015441069	77060 12015199	.CONNECTOR,PLUG,ELEC.....	1
*	7	PAOZZ	5310000145850	96906 MS27183-42	WASHER,FLAT USE ON SN W65473 AND BELOW.....	2
*	8	XDOZZ		64678 23-11610-710	SCREW,MACHINE CROSS USE ON SN W65473 AND BELOW.....	2
	9	PAOZZ	6220013385773	64678 A06-18260-000	LIGHT,UTILITY,VEHIC.....	2
	10	PAOZZ	5325013344808	64678 23-11185-000	.GROMMET,NONMETALLIC.....	1
	11	XDOZZ		98688 2486 7022	.GROMMET,NONMETALLIC.....	1
	12	PAOZZ	6220012243042	81834 64931-5	.HEADLIGHT.....	1
	13	PAOZZ	6240008362079	70418 27035	.LAMP,INCANDESCENT.....	1
	14	PAOZZ	6220013389050	13548 99120C	LENS,LIGHT.....	2
*	15	PFOZZ	5340013366447	64678 E06-13353-000	BRACKET,MULTIPLE AN USE ON SN W65473 AND BELOW.....	2
	16	PAOZZ	5310005503503	96906 MS35335-36	WASHER,LOCK.....	2
	17	PAOZZ	5310011511036	45152 115307A	NUT,SELF-LOCKING,EX.....	2
	18	PAOZZ	5305002253843	80204 B1821BH025C100N	SCREW,CAP,HEXAGON H.....	9
	19	PAOZZ	5305000680502	77260 H7756	SCREW,CAP,HEXAGON H.....	9
	20	PAOZZ	5310013545785	64678 23-9426-203	WASHER,FLAT.....	9
	21	PAOZZ	5310000881251	81349 M45913/1-4CG5C	NUT,SELF-LOCKING,HE.....	18
	22	PAOZZ	5310008094058	96906 MS27183-10	WASHER,FLAT.....	9
	23	PAOZZ	5935010657984	10988 223-155	CONNECTOR,PLUG,ELEC.....	1
	24	PAOZZ		77060 2965142	TERMINAL,QUICK DISC.....	1
	25	PFOZZ	5340013366919	64678 06-34001-001	BRACKET,MULTIPLE AN.....	1
	26	PAOZZ	5325002766091	70485 2273	GROMMET,NONMETALLIC.....	4
*	27	XDOZZ		64678 23-12027-130	NUT,PLAIN,BLIND RIV USE ON SN W65474 AND ABOVE.....	8
*	28	PAOZZ	5310015147895	64678 23-12027-225	NUT,PLAIN,BLIND RIV USE ON SN W65474 AND ABOVE.....	2

END OF FIGURE

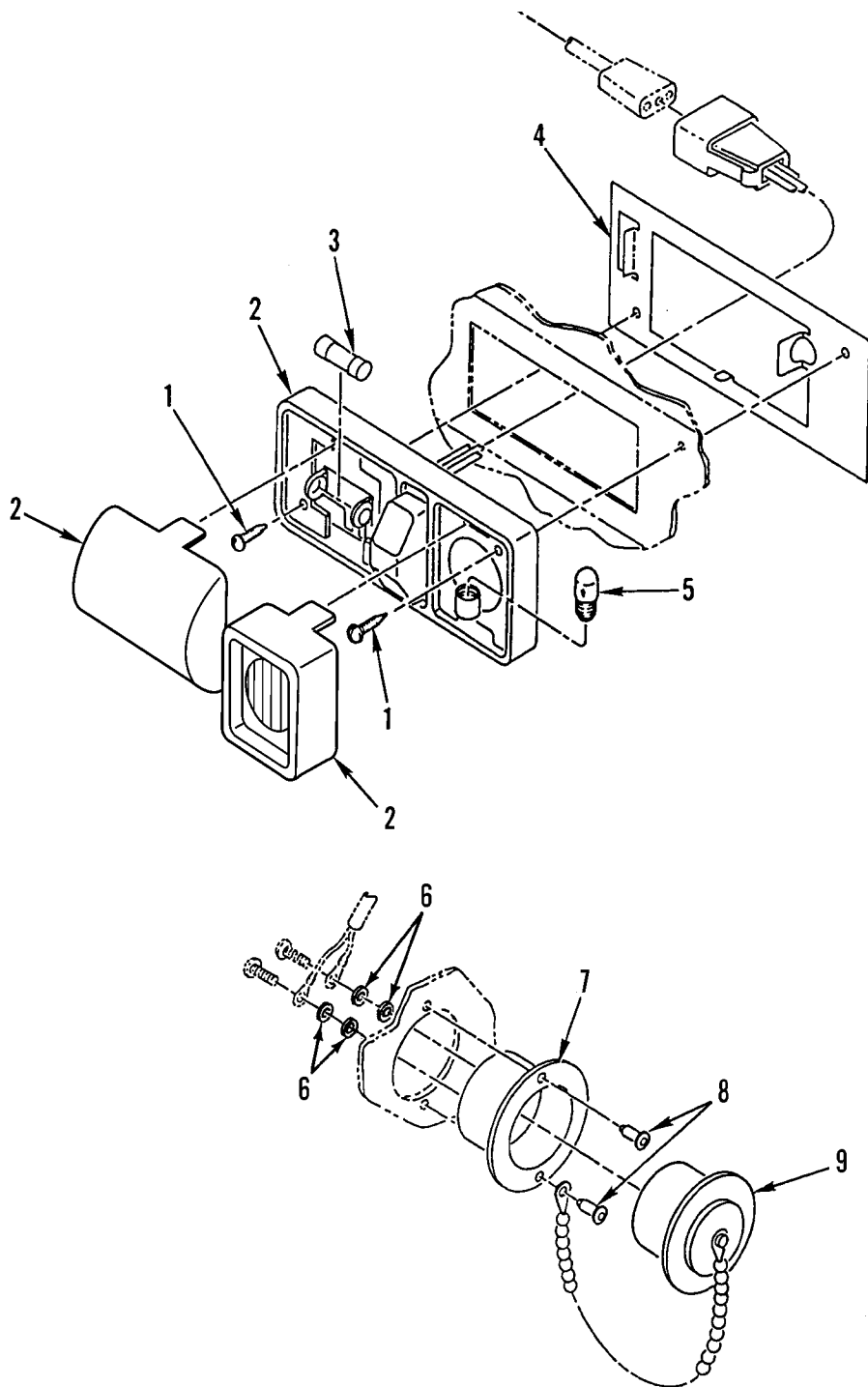


Figure 56. Interior Light and Utility Power

(1) ITEM NO	(2) SMR CODE	(3) NSN	(4) CAGEC	(5) PART NUMBER	(6) DESCRIPTION AND USABLE ON CODES(UOC)	(7) QTY
GROUP 0609 LIGHTS						
FIG. 56 INTERIOR LIGHT AND UTILITY POWER						
1	PAOZZ	5305013373805	64678	23-10899-075	SCREW,TAPPING.....	4
2	PAOZZ	6220013382057	64678	A22-37833-000	LAMP UNIT,VEHICULAR WITH BULBS AND LENSES.....	2
3	PAOZZ	6240010932131	08108	561	LAMP, INCANDESCENT.....	1
4	XDOZZ		64678	22-30934-000	BRACKET,LAMP.....	2
5	PAOZZ	6240001557949	88044	AN3121-1816	LAMP, INCANDESCENT.....	1
6	PAOZZ	5310009338118	80205	MS35338-135	WASHER, LOCK.....	4
7	PFOZA	5935006446750	74545	7467	SOCKET, PLUG-IN ELEC.....	2
8	PAOZZ	5320010321043	3A2G6	1601-0414	RIVET, BLIND.....	4
9	PFOZZ	5935011544586	74545	4890	COVER,ELECTRICAL CO.....	2

END OF FIGURE

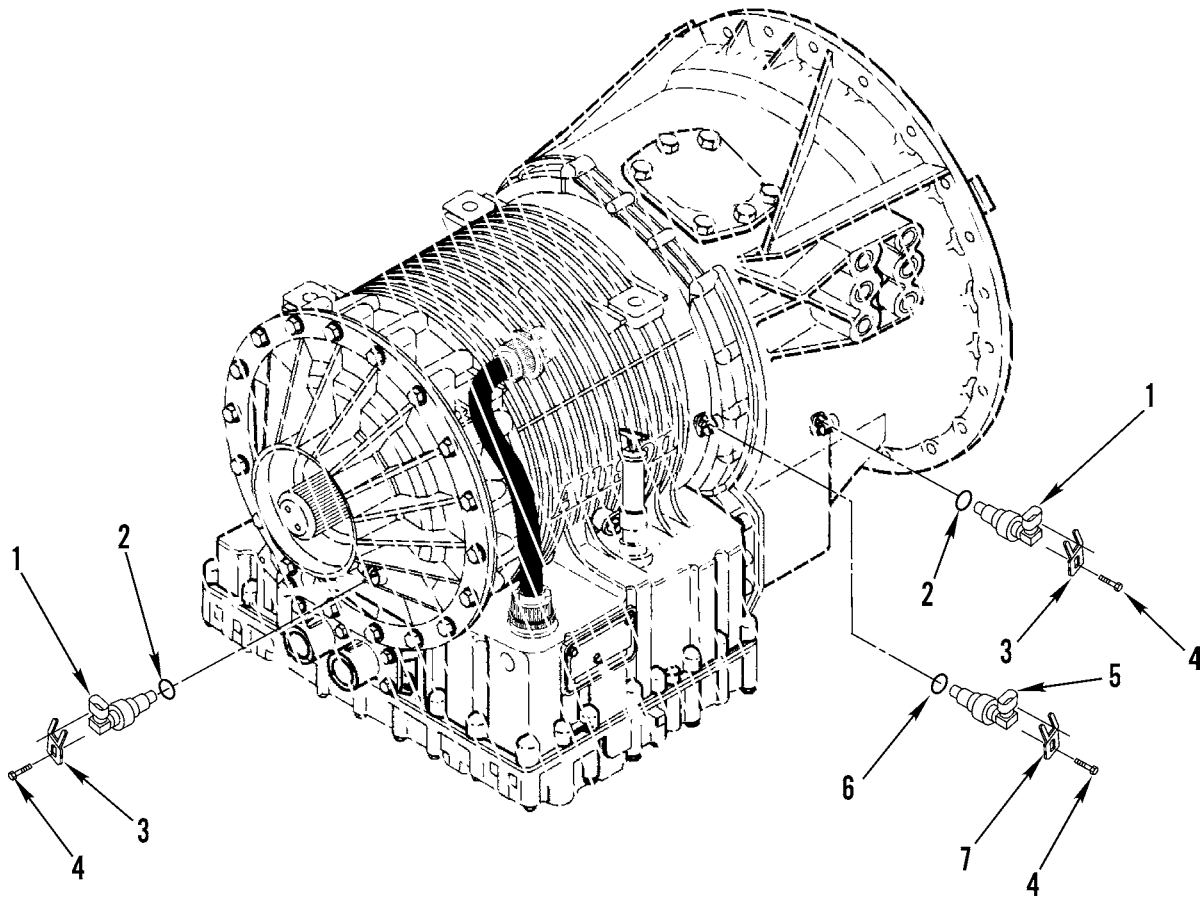
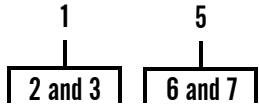


Figure 57. Clutch Transmission Switch and SPST Switch

(1)	(2)	(3)	(4)	(5)	(6)	(7)
ITEM	SMR			PART		
NO	CODE	NSN	CAGEC	NUMBER	DESCRIPTION AND USABLE ON CODES(UOC)	QTY
					GROUP 0610 SENDING UNITS AND WARNING SWITCHES	
					FIG. 57 CLUTCH TRANSMISSION SWITCH AND SPST SWITCH	
1	PAOZZ	6695013616056	73342	29509637	TRANSDUCER,MOTIONAL.....	2
2	PAOZZ	5331013606017	73342	29503383	.O-RING.....	1
3	PAOZZ	5340013601033	73342	29503843	.CLIP,SPRING TENSION.....	1
4	PAOZZ	5306015122177	73342	29537507	BOLT,MACHINE.....	3
5	PAOZZ	2520014790012	73342	29512201	CONTROL ASSEMBLY,TR.....	1
6	PAOZZ	5331013606017	73342	29503383	.O-RING.....	1
7	PAOZZ	5340015036154	73342	29511508	.BRACKET,MOUNTING.....	1

END OF FIGURE

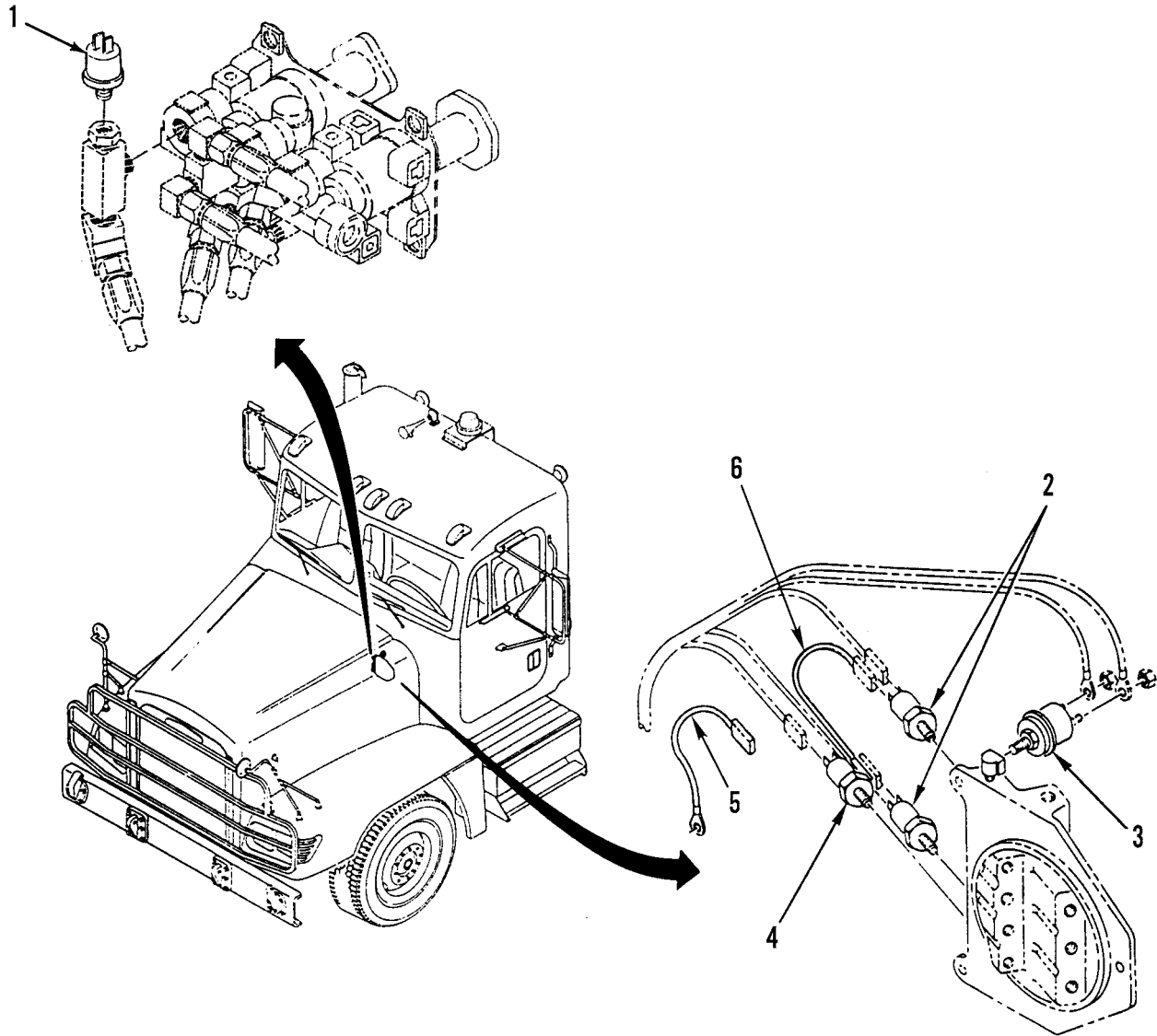


Figure 58. RPM Pulse Sender, Fuel Pressure Sender, Switch, and Oil Pressure Switch

(1) ITEM NO	(2) SMR CODE	(3) NSN	(4) CAGEC	(5) PART NUMBER	(6) DESCRIPTION AND USABLE ON CODES(UOC)	(7) QTY
GROUP 0610 SENDING UNITS AND WARNING SWITCHES						
FIG. 58 RPM PULSE SENDER, FUEL PRESSURE SENDER, SWITCH, AND OIL PRESSURE SWITCH						
1	PAOZZ	5930014421113	58723	2749-2108	SWITCH,PRESSURE.....	1
2	PAOZZ	5930013382035	58723	1749-1907	SWITCH,PRESSURE.....	2
3	PAOZZ	2540013374105	06721	N-30255	SWITCH,STOPLIGHT,AU.....	1
4	PAOZZ	5930014963442	58723	1749-1124	SWITCH,PRESSURE.....	1
5	XDOZZ		64678	A06-31096-000	HARNES, JUMPER.....	1
					UOC:U2B	
6	PAOZZ	6150015386804	64678	A06-29507-000	LEAD,ELECTRCIAL.....	1

END OF FIGURE

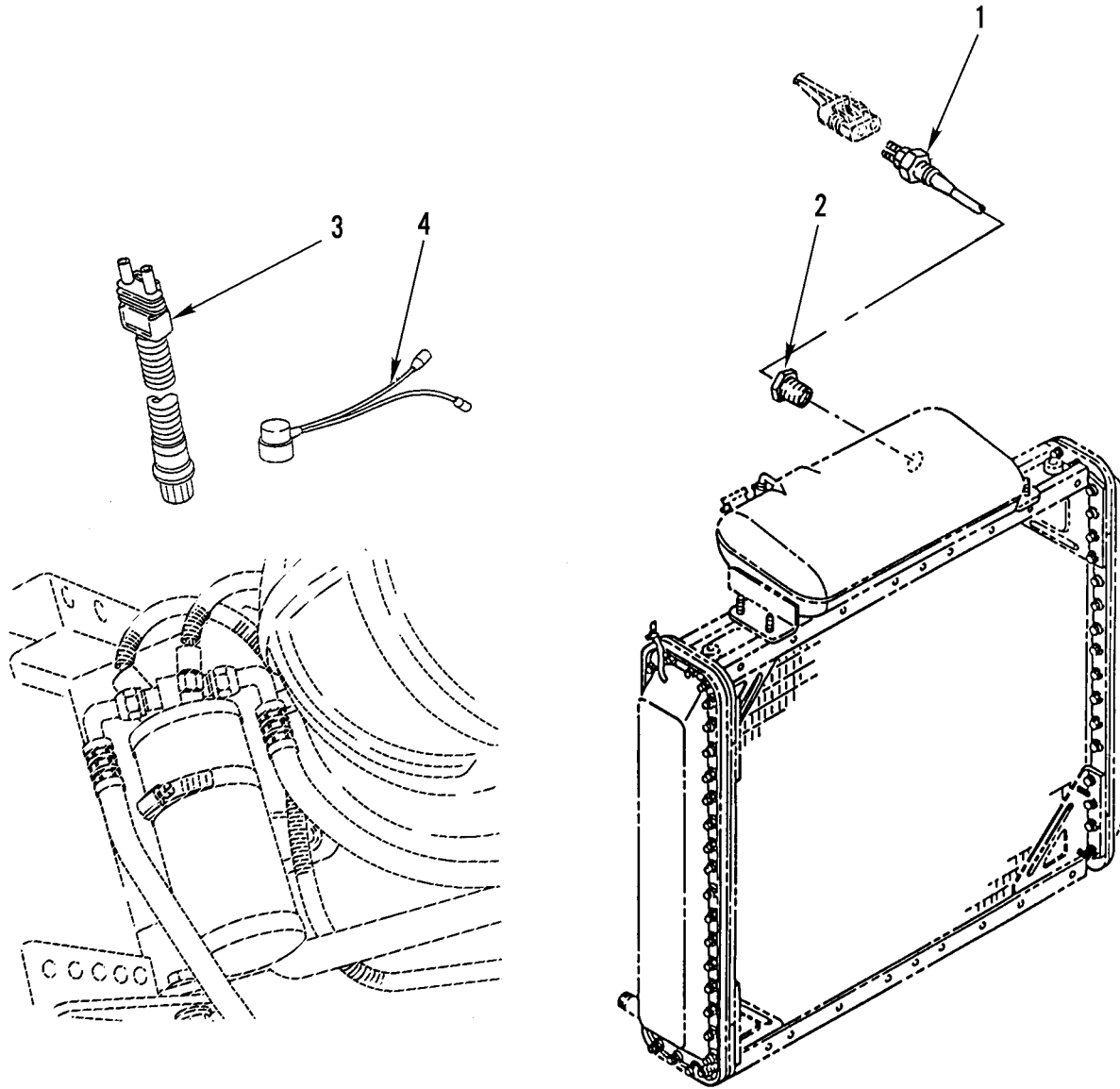


Figure 59. Water Level Probe, Module and A/C Switch

(1) ITEM NO	(2) SMR CODE	(3) NSN	(4) CAGEC	(5) PART NUMBER	(6) DESCRIPTION AND USABLE ON CODES(UOC)	(7) QTY
					GROUP 0610 SENDING UNITS AND WARNING SWITCHES	
					FIG. 59 WATER LEVEL PROBE, MODULE AND A/C SWITCH	
1	PFOZZ	2990013542803	72582	23503510	SENSOR,ENGINE COOLA.....	1
2	PAOZZ	4730002026491	93061	209P-6-4	BUSHING,PIPE.....	1
3	PAOZZ	5930015214752	64678	A22-45194-000	SWITCH,THERMOSTATIC FAN CYCLE.....	1
4	PFOZZ	5930014431947	64678	A22-36464-000	WIRING HARNESS USE ON SN W65473 AND BELOW.....	1
*	4 PFOZZ	6150015236258	64678	A06-32756-004	WIRING HARNESS USE ON SN W65474 AND ABOVE.....	1

END OF FIGURE

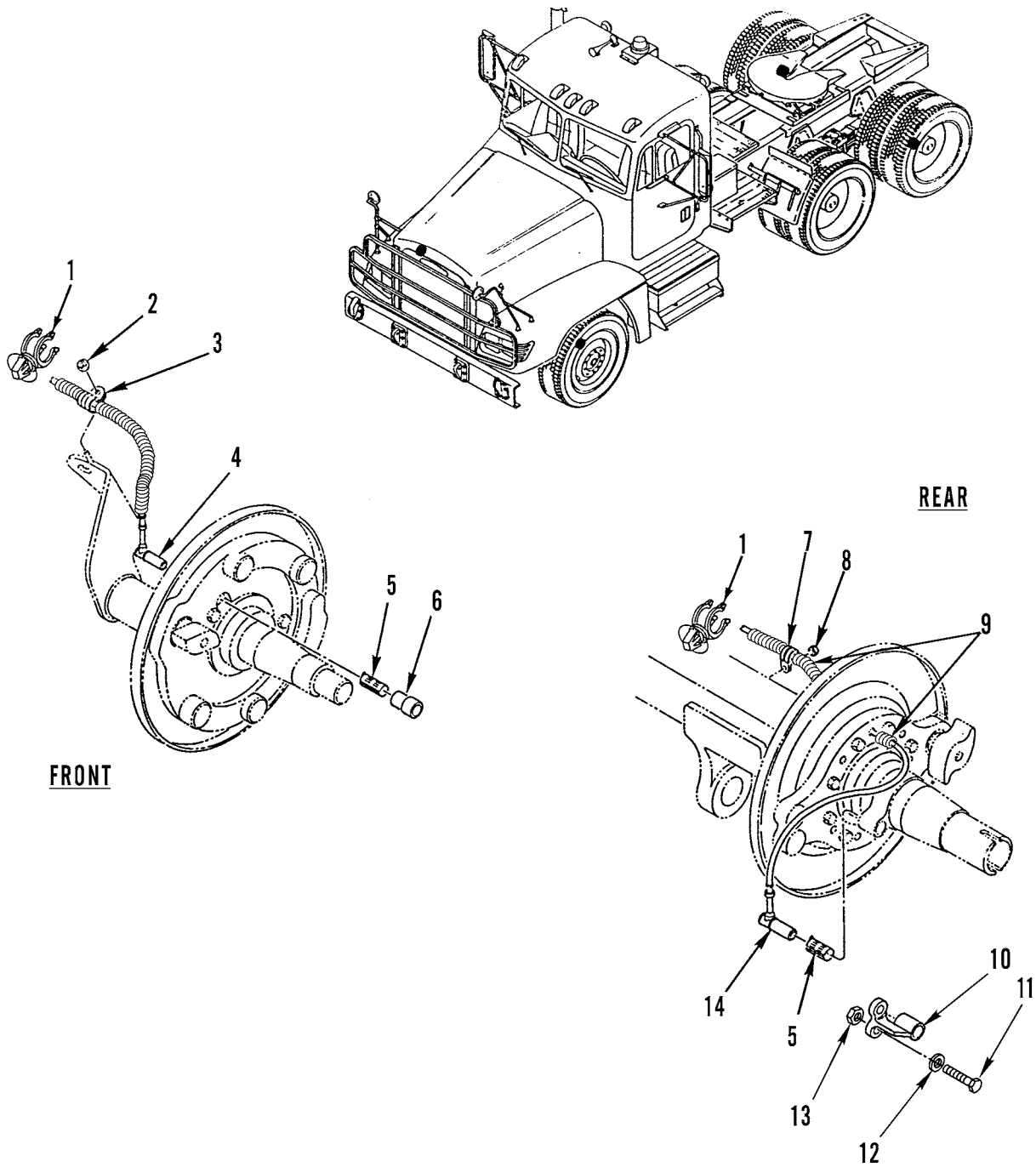


Figure 60. ABS Sensors

(1) ITEM NO	(2) SMR CODE	(3) NSN	(4) CAGEC	(5) PART NUMBER	(6) DESCRIPTION AND USABLE ON CODES(UOC)	(7) QTY
GROUP 0610 SENDING UNITS AND WARNING SWITCHES						
FIG. 60 ABS SENSORS						
1	PAOZZ	5975013468339	78500	S4419023524	HANGER,CABLE.....	4
2	PAOZZ	5310000881251	81349	M45913/1-4CG5C	NUT,SELF-LOCKING,HE.....	2
3	PAOZZ	5340004130070	01276	900729-8	CLAMP,LOOP.....	2
4	PAOZZ	2530014790838	78500	R9553413	SENSOR,ANTI-LOCK BR.....	4
5	PCOZZ	3120014467854	78500	S899-760-510-4	BUSHING,SLEEVE.....	4
6	PAOZZ	3120014784833	64678	10-12332-000	BUSHING,SLEEVE.....	2
7	PAOZZ	5340013502444	18076	S463-G4	CLAMP,LOOP.....	2
8	PFOZZ	5310010882825	64678	23-09247-104	NUT,PLAIN,HEXAGON.....	2
9	MFOZZ		77060	64498RX72	TUBING,PLASTIC SPIR 72IN,MAKE FROM BULK PN 64498R FOR REAR SENSOR.....	1
10	PFOZA	2590014789451	4N501	103620G	BRACKET,VEHICULAR C.....	2
11	PAOZZ	5305007247224	80204	B1821BH063C250N	SCREW,CAP,HEXAGON H.....	2
12	PAOZZ	5310007208819	80205	MS15795-821	WASHER,FLAT.....	4
13	PAOZZ	5310002694040	81349	M45913/1-10CG5C	NUT,SELF-LOCKING,HE.....	2
14	PAOZZ	2530014429176	78500	R955342	SENSOR,ANTI-LOCK BR REAR AXLE.....	2

END OF FIGURE

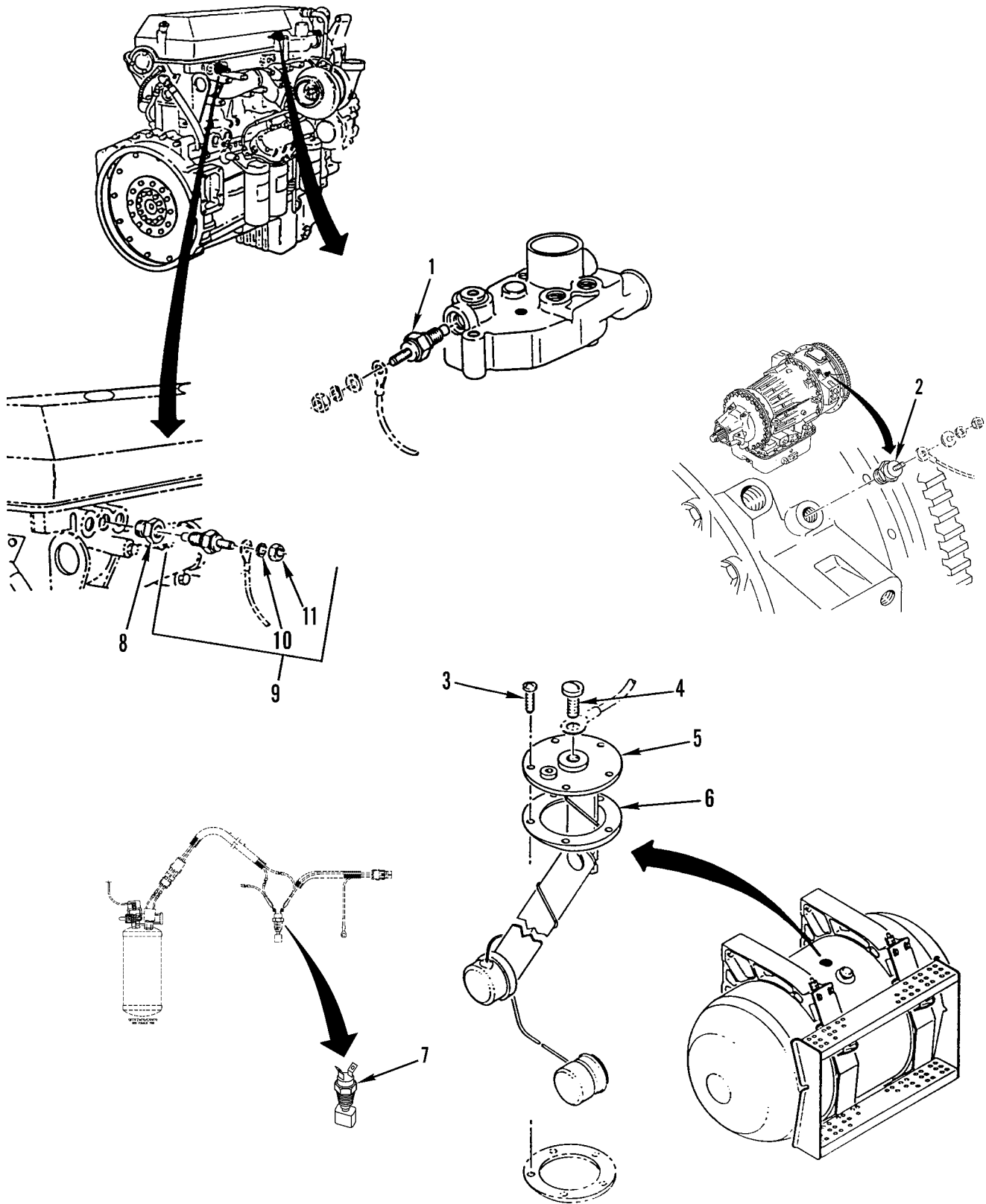


Figure 61. Sensors and Sending Units

(1) ITEM NO	(2) SMR CODE	(3) NSN	(4) CAGEC	(5) PART NUMBER	(6) DESCRIPTION AND USABLE ON CODES(UOC)	(7) QTY
GROUP 0610 SENDING UNITS AND WARNING SWITCHES						
FIG. 61 SENSORS AND SENDING UNITS						
1	PAOZZ	6685013919546	64678	22-54800-000	TRANSMITTER,TEMPERA TEMPERATURE....	1
2	PAOZZ	6685010819721	57733	334AD	TRANSMITTER,TEMPERA.....	1
3	PAOZZ	5305015153152	64678	23-10056-712	SCREW,CAP,SOCKET HE.....	5
4	PAOZZ	5305013555504	64678	23-11160-025	SCREW,MACHINE.....	1
5	PAOZZ	2910013562715	57733	391-NX	SWITCH,LIQUID LEVEL.....	1
6	PAOZZ	5330013557002	64678	22-27156-000	GASKET.....	1
7	PAOZZ	5930013318183	64678	III/803734P	SWITCH,THERMOSTATIC.....	1
8	PAOZZ	4730002783167	93061	209P-12-8	BUSHING,PIPE.....	1
9	PAOZZ	2990013325459	75418	1002-07005-35	SENSOR,ENGINE COOLA.....	1
10	PAOZZ	5310011847647	45152	2AW408	.WASHER,LOCK.....	1
11	PAOZZ	5310009349757	80205	MS35649-282	.NUT,PLAIN,HEXAGON.....	1

END OF FIGURE

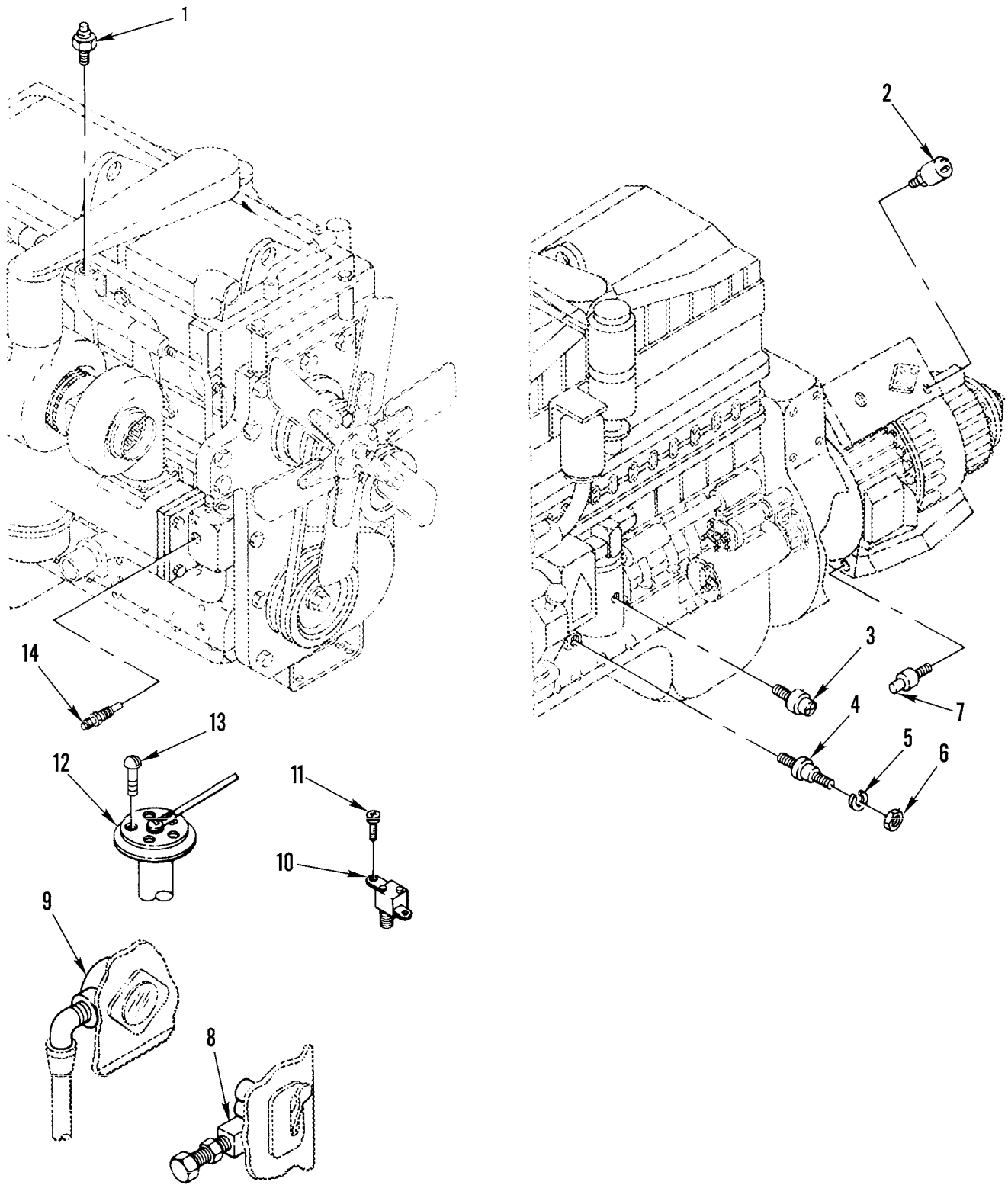


Figure 62. Sending Units and Warning Switches

(1) ITEM NO	(2) SMR CODE	(3) NSN	(4) CAGEC	(5) PART NUMBER	(6) DESCRIPTION AND USABLE ON CODES(UOC)	(7) QTY
GROUP 0610 SENDING UNITS AND WARNING SWITCHES						
FIG. 62 SENDING UNITS AND WARNING SWITCHES						
1	PAOZZ	5930010959805	70040	6402609	SWITCH, THERMOSTATIC.....	1
2	PAOZZ	5930010956194	11083	9G8010	SWITCH, PRESSURE.....	1
3	PAOZZ	5930010956193	09527	2901-21	SWITCH, PRESSURE.....	1
4	PAOZZ	5930011076474	34623	5965573-B	SWITCH, PRESSURE.....	1
5	PAOZZ	5310010775254	34623	5962514	WASHER, LOCK.....	1
6	PAOZZ	5310009349751	80205	MS35650-302	NUT, PLAIN, HEXAGON.....	1
7	PAOZZ	6685010799259	57733	280-EE	TRANSMITTER, TEMPERA.....	1
8	PAOZZ	5930011007652	34623	MA308-20009	SWITCH, PRESSURE DIFFERENTIAL LOCKOUT.....	1
9	XDOZZ		09527	2902-20	SWITCH, PRESSURE PARKING BRAKE.....	1
10	PAOZZ	5930010885923	06853	280337	SWITCH, PUSH.....	1
11	PAOZZ	5305011543969	24617	273228	SCREW, ASSEMBLED WAS.....	2
12	PAOZZ	6680010777509	57733	391-JK	TRANSMITTER, LIQUID.....	1
13	PAOZZ	5305009846226	96906	MS35206-240	SCREW, MACHINE.....	5
14	PAOZZ	6685010819721	57733	334AD	TRANSMITTER, TEMPERA.....	1

END OF FIGURE

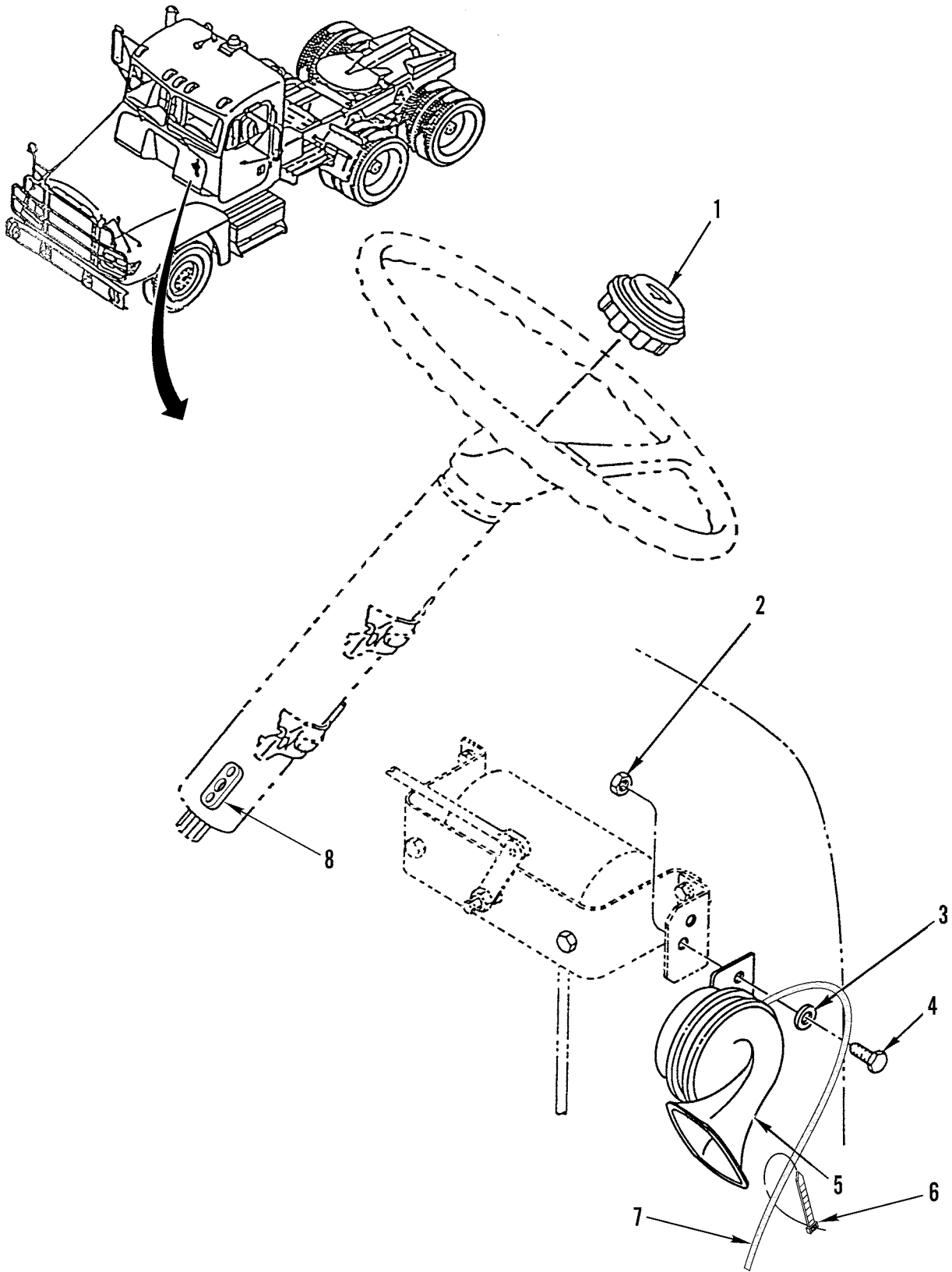


Figure 63. Electric Horn

(1)	(2)	(3)	(4)	(5)	(6)	(7)
ITEM	SMR			PART		
NO	CODE	NSN	CAGEC	NUMBER	DESCRIPTION AND USABLE ON CODES(UOC)	QTY
					GROUP 0611 HORNS, SIREN	
					FIG. 63 ELECTRIC HORN	
1	PAOZZ	2530013295045	64678	681 460 03 40	HORN BUTTON,VEHICLE.....	1
2	PAOZZ	5310013494083	96906	MS9356-04	NUT,PLAIN,HEXAGON.....	1
3	PAOZZ	5310005501130	80205	MS35333-40	WASHER,LOCK.....	1
4	PAOZZ	5305000680508	80204	B1821BH025C075N	SCREW,CAP,HEXAGON H.....	1
5	PAOZZ	6350015032137	64678	FIA 7222821S	HORN,SIGNAL.....	1
6	PAOZZ	5975009441499	81343	MS3368-1-9A	STRAP,TIEDOWN,ELECT.....	2
7	PAOZZ	6150014786801	64678	A06-30881-000	WIRING HARNESS.....	1
8	PAOZZ	5945010956280	53867	0332 204 101	RELAY,ELECTROMAGNET.....	1

END OF FIGURE

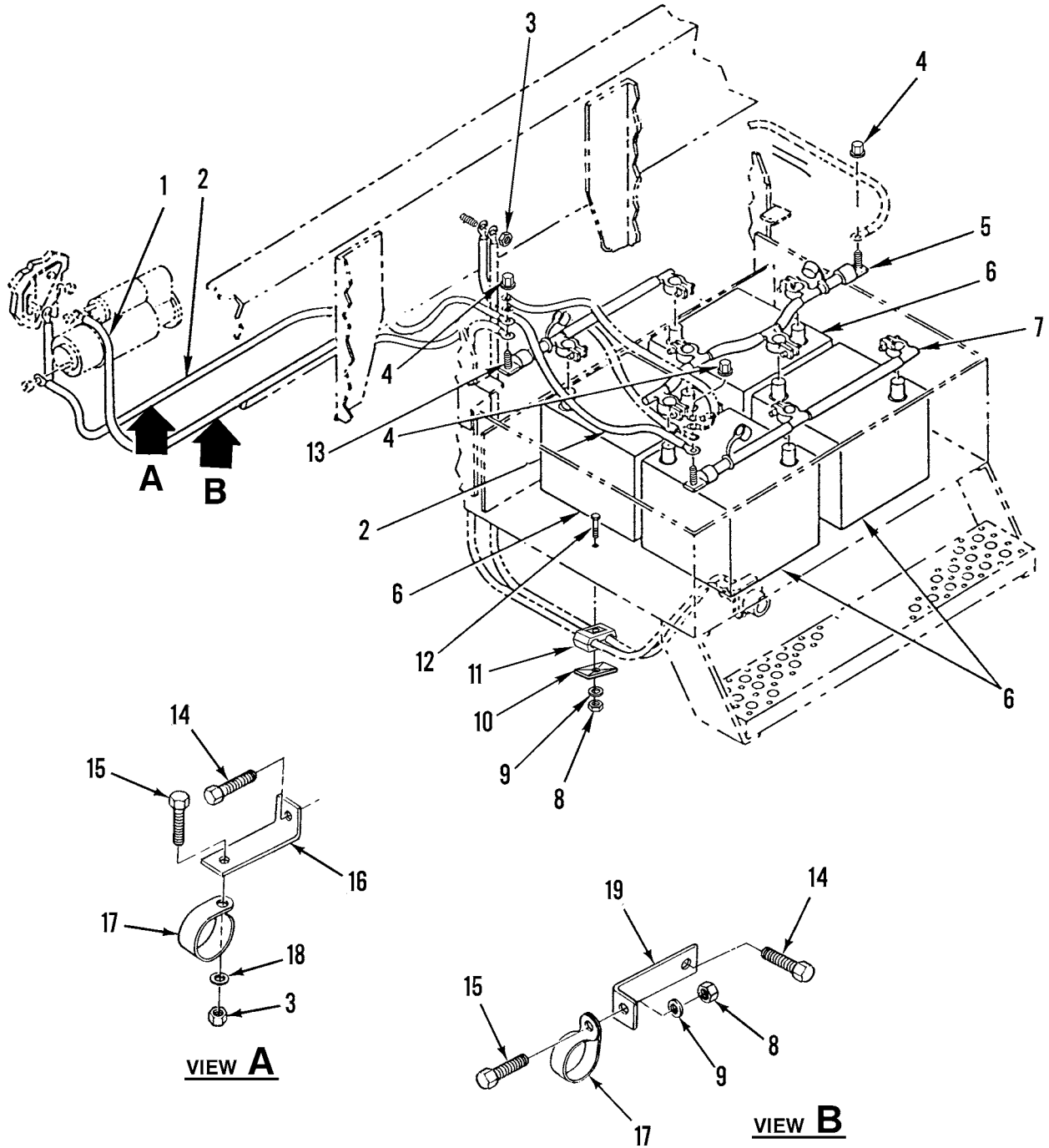


Figure 64. Batteries, Battery Cables, and Cutoff Switch (Sheet 1 of 3)

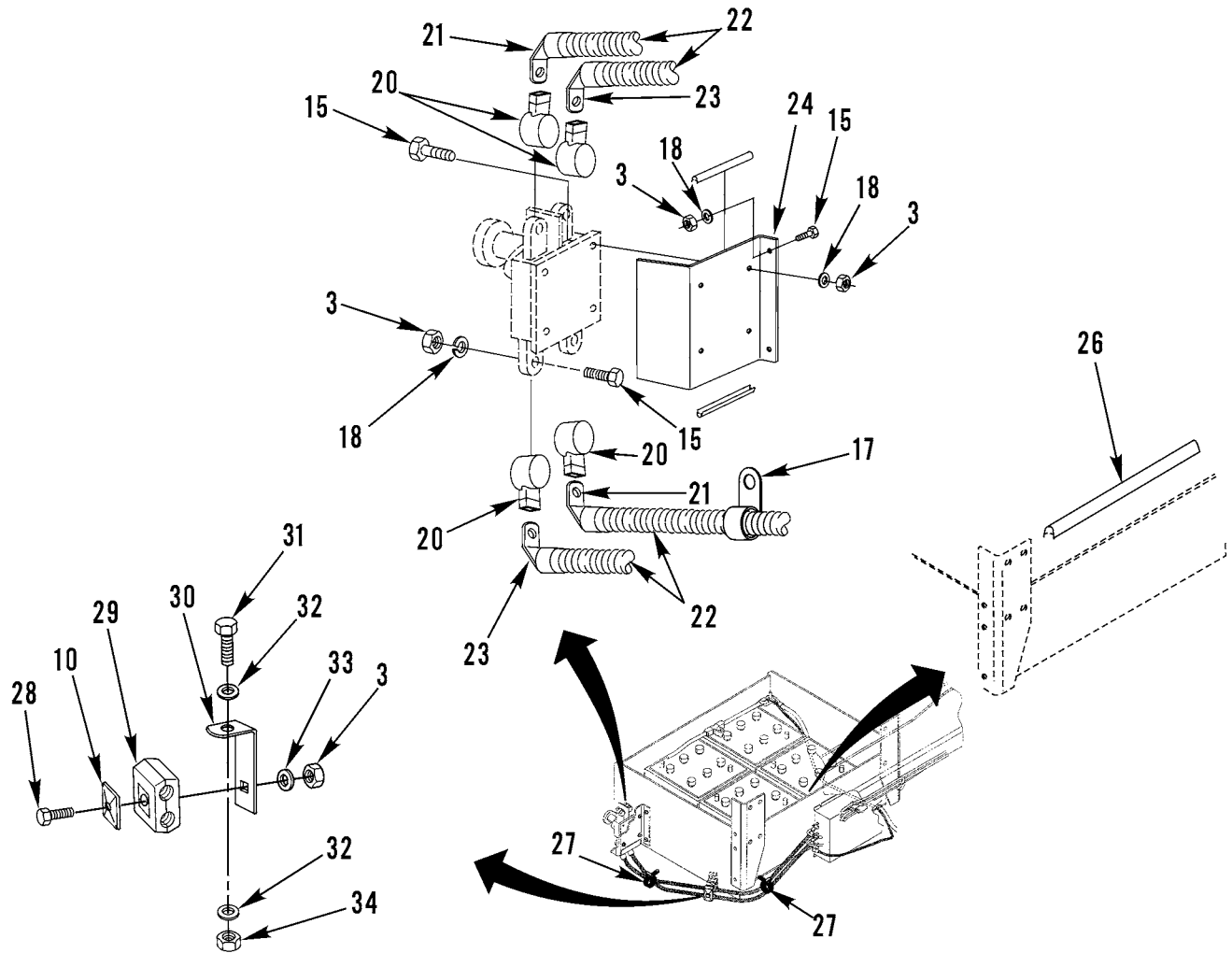


Figure 64. Batteries, Battery Cables, and Cutoff Switch (Sheet 2 of 3)

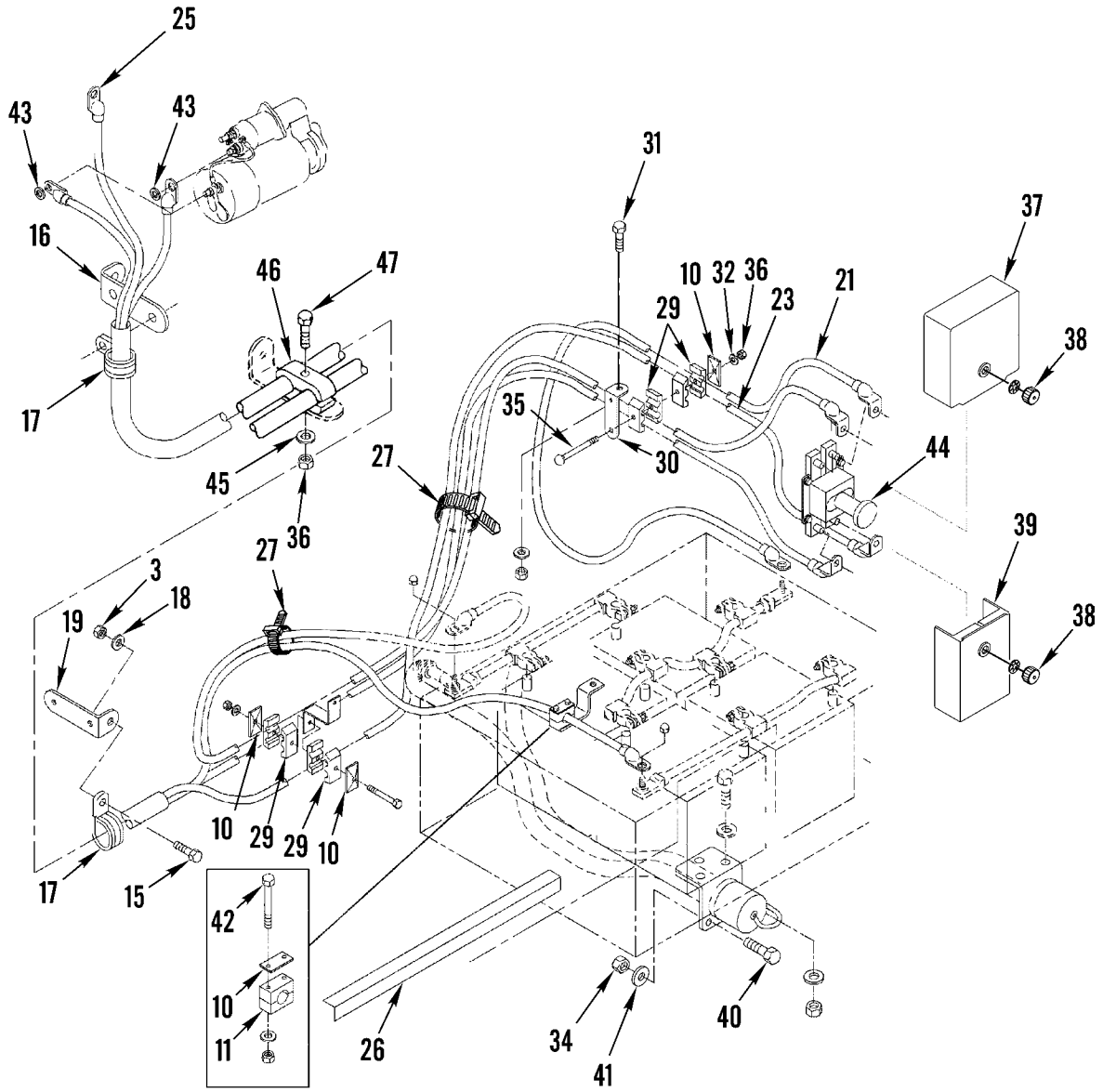


Figure 64. Batteries, Battery Cables, and Cutoff Switch (Sheet 3 of 3)

(1) ITEM NO	(2) SMR CODE	(3) NSN	(4) CAGEC	(5) PART NUMBER	(6) DESCRIPTION AND USABLE ON CODES(UOC)	(7) QTY	
GROUP 0612 BATTERIES, STORAGE (WET OR DRY)							
FIG. 64 BATTERIES, BATTERY CABLES, EQUALIZER, AND CUTOFF SWITCH							
1	PAOZA	6150015092462	64678	A06-35802-097	LEAD,STORAGE BATTER 3/0,90BND1/2X1/ 2FL.....	1	
2	PAOZZ	6150015387765	64678	A06-18296-084	LEAD,STORAGE BATTER NEG, 3/0, .38X.5.....	1	
3	PAOZZ	5310000881251	81349	M45913/1-4CG5C	NUT,SELF-LOCKING,HE.....	15	
4	PFOZZ	5310015282902	64678	23-11145-001	NUT,PLAIN,HEXAGON.....	3	
*	5	PAOZZ	6150015411807	64678	06-19508-002	LEAD,STORAGE BATTER USE ON SN	1
*	6	PCOFA	6140014851472	0WY95	9750N7025	BATTERY,STORAGE USE ON SN W65474 AND ABOVE.....	4
*	6	PCOFA	6140014469498	19207	6TMF/TYPEI	BATTERY,STORAGE USE ON SN W65473 AND BELOW.....	4
7	PAOZZ	6150013366477	64678	06-18159-000	CABLE ASSEMBLY,SPEC.....	1	
8	PAOZZ	5310015208808	64678	23-09596-050	NUT,PLAIN,HEXAGON.....	4	
9	PAOZZ	5310005845272	80205	MS35338-48	WASHER,LOCK.....	4	
10	XDOZZ		64678	06-19690-000	CAP,ELECTRICAL.....	4	
11	XDOZZ		81779	T2062PP	CLAMP,BLOCK.....	1	
12	PAOZZ	5305000712069	80204	B1821BH050C150N	SCREW,CAP,HEXAGON H.....	4	
13	PAOZZ	6150013399891	64678	06-18158-000	JUMPER CABLE,BATTER.....	1	
14	XDOZZ		64678	23-10742-250	SCREW,CAP,HEXAGON H.....	1	
15	PAOZZ	5305002253843	80204	B1821BH025C100N	SCREW,CAP,HEXAGON H.....	8	
16	PAOZZ	5340013338889	64678	23-09130-001	BRACKET,ANGLE.....	1	
17	PAOZZ	5340014464365	64678	23-09528-090	CLAMP,LOOP.....	1	
18	PAOZZ	5310008094058	96906	MS27183-10	WASHER,FLAT.....	14	
19	PAOZZ	5340015390128	64678	23-09130-016	BRACKET,ANGLE .375X.281, OFFSET....	1	
20	PAOZZ	5975013395950	18179	90PC20R	BOOT,DUST AND MOIST.....	1	
21	XDOZZ		64678	A06-35801-050	CABLE ASSEMBLY 12V BATTERY TO CUTOFF SWITCH.....	1	
22	MOOZZ		77060	48-25360-019X154	CONDUIT MAKE FROM BULK PN 48-25360- 019, 154 IN.....	1	
23	XDOZZ		64678	A06-35823-062	CABLE ASSEMBLY 24V BATTERY TO CUTOFF SWITCH.....	1	
24	XDOZZ		64678	06-35699-001	BRACKET,DOUBLE ANGL.....	1	
25	PAOZZ	6150015283572	64678	A06-35801-098	LEAD,STORAGE BATTER.....	1	
26	XDOZZ		64678	22-25773-012	MOLDING,EDGE GUARD 0.5 X 28".....	1	
27	PAOZZ	5975001563253	81343	MS3367-2-9	STRAP,TIEDOWN,ELECT.....	11	
28	PAOZZ	5305015150442	64678	23-10742-225	SCREW,CAP,HEXAGON H.....	2	
29	XDOZZ		81779	T3075PP	CLAMP,BLOCK.....	10	
30	XDOZZ		64678	06-21383-000	BRACKET,ANGLE.....	1	
31	PAOZZ	5305015155953	64678	23-10744-325	SCREW,CAP,HEXAGON H.....	1	
32	PAOZZ	5310014382370	64678	23-09114-001	WASHER,FLAT.....	2	
33	PAOZZ	5310012519276	96906	MS51414-4	WASHER,LOCK.....	2	
34	PAOZZ	5310009133366	81349	M45913/1-5CBB	NUT,SELF-LOCKING,HE.....	2	
35	XDOZZ		64678	23-10748-125	SCREW,CAP,HEXAGON H.....	1	
36	PAOZZ	5310008808189	96906	MS51967-11	NUT,PLAIN,HEXAGON.....	1	
37	PAOZZ	5930123619605	D1510	24-34-00-249	COVER,ELECTRICAL SW.....	1	

(1) ITEM NO	(2) SMR CODE	(3) NSN	(4) CAGEC	(5) PART NUMBER	(6) DESCRIPTION AND USABLE ON CODES(UOC)	(7) QTY
38	PAOZZ	5310123617970	D1510	243400248	NUT,PLAIN,KNURLED.....	2
39	PAOZZ	5930123619604	D1510	24-34-00-245	COVER,ELECTRICAL SW.....	1
40	PAOZZ	5306015285571	64678	23-12127-300	BOLT,SQUARE NECK 5/16-18.....	5
41	PAOZZ	5310006255756	80205	MS15795-812	WASHER,FLAT.....	8
42	PFOZZ	5305000680502	77260	H7756	SCREW,CAP,HEXAGON H.....	12
43	PAOZZ	5310011511036	45152	115307A	NUT,SELF-LOCKING,EX.....	1
44	PAOZZ	5930014961810	64678	KSS/240100904	SWITCH,PUSH-PULL.....	1
45	XDOZZ		64678	23-10900-025	WASHER,FLAT 1/4".....	12
* 46	PAOZZ	5340015414693	64678	DK 016 0010	CLAMP,BATTERY USE ON SN W65474 AND ABOVE.....	4
* 47	PAOZZ	5306013327185	64678	23-11007-100	BOLT,MACHINE USE ON SN W65474 AND ABOVE.....	1

END OF FIGURE

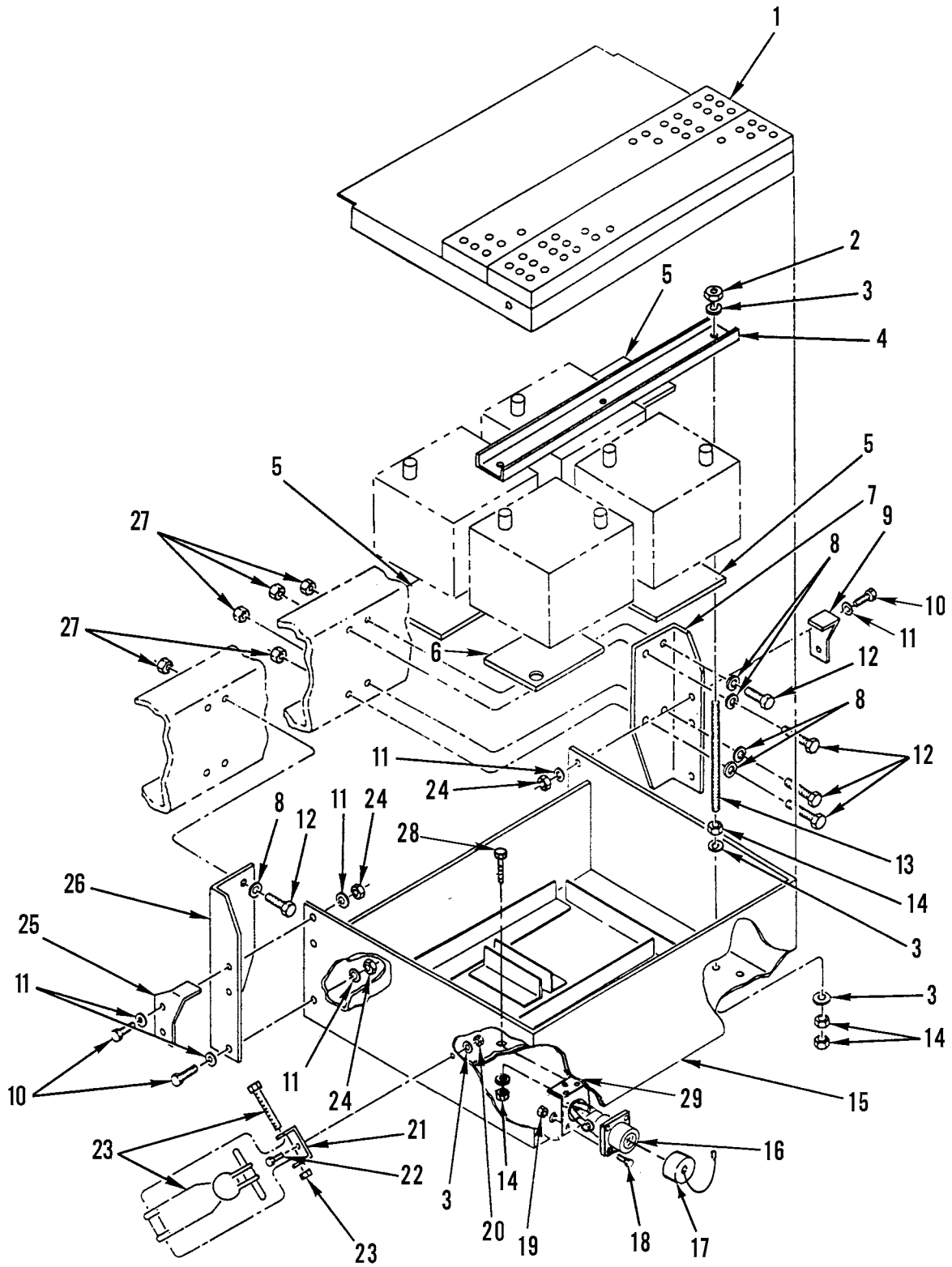


Figure 65. Battery Box Assembly

(1) ITEM NO	(2) SMR CODE	(3) NSN	(4) CAGEC	(5) PART NUMBER	(6) DESCRIPTION AND USABLE ON CODES(UOC)	(7) QTY
GROUP 0612 BATTERIES, STORAGE (WET OR DRY)						
FIG. 65 BATTERY BOX ASSEMBLY						
1	PAOZZ	6160013408856	64678	A06-17965-000	COVER,BATTERY BOX.....	1
2	PAOZZ	5310009133366	81349	M45913/1-5CBB	NUT,SELF-LOCKING,HE.....	6
3	PFOZZ	5310000814219	96906	MS27183-12	WASHER,FLAT.....	18
4	XDOZZ		64678	06-18405-001	RETAINER,BATTERY.....	2
5	MOOZZ		64678	06-18131-000	LINER,PLYWOOD MAKE FROM BULK PN A- A-55057-5/16 IN THK.....	3
6	MOOZZ		64678	06-18131-001	LINER,PLYWOOD MAKE FROM BULK PN A- A-55057-5/16 IN THK.....	1
7	XDOZZ		64678	06-17976-000	BRACKET,ANGLE.....	1
8	PAOZZ	5310007208819	80205	MS15795-821	WASHER,FLAT.....	8
9	XDOZZ		64678	A06-18198-000	BRACKET,COVER.....	1
10	PAOZZ	5305000712069	80204	B1821BH050C150N	SCREW,CAP,HEXAGON H 1/2-13UNC-2A X 1.500.....	6
11	PAOZZ	5310011091977	19207	11628332-2	WASHER,FLAT.....	12
12	PAOZZ	5305007247221	80204	B1821BH063C175N	SCREW,CAP,HEXAGON H.....	8
13	XDOZZ		64678	06-32041-101	ROD,CONTINUOUS THRE.....	6
14	PAOZZ	5310004906482	96906	MS9356-06	NUT,PLAIN,HEXAGON.....	18
15	PAOZZ	6160013408837	64678	A06-17960-003	BATTERY BOX GREEN.....	1
16	PAOZZ	6150013670599	96139	MB14106-2	CABLE ASSEMBLY,SPEC.....	1
17	PAOZZ	5340013157223	19207	12342306	CAP,PROTECTIVE,DUST.....	1
18	PAOZZ	5306013370351	64678	23-9890-100	BOLT,MACHINE.....	4
19	PAOZZ	5310013294045	64678	23-09336-005	NUT,SELF-LOCKING,CL.....	4
20	PAOZZ	5310013336436	64678	23-10340-125	NUT,SELF-LOCKING,AS.....	2
21	PFOZZ	5340013369560	64678	23-09488-000	BRACKET,DOUBLE ANGL.....	2
22	PAOZZ	5305015153165	64678	23-10414-710	SCREW,MACHINE.....	2
23	PAOZZ	4020011066523	64386	638	CORD ASSEMBLY,ELAST.....	2
24	PAOZZ	5310002256993	81349	M45913/1-8CG5C	NUT,SELF-LOCKING,HE.....	6
25	XDOZZ		64678	A06-18198-001	BRACKET,COVER.....	1
26	XDOZZ		64678	06-17976-001	ANGLE,LWRG.....	1
27	PAOZZ	5310002694040	81349	M45913/1-10CG5C	NUT,SELF-LOCKING,HE.....	8
28	PAOZZ	5305002253843	80204	B1821BH025C100N	SCREW,CAP,HEXAGON H.....	3
29	PAOZZ	5340013911349	64678	06-20879-000	BRACKET,ANGLE.....	1

END OF FIGURE

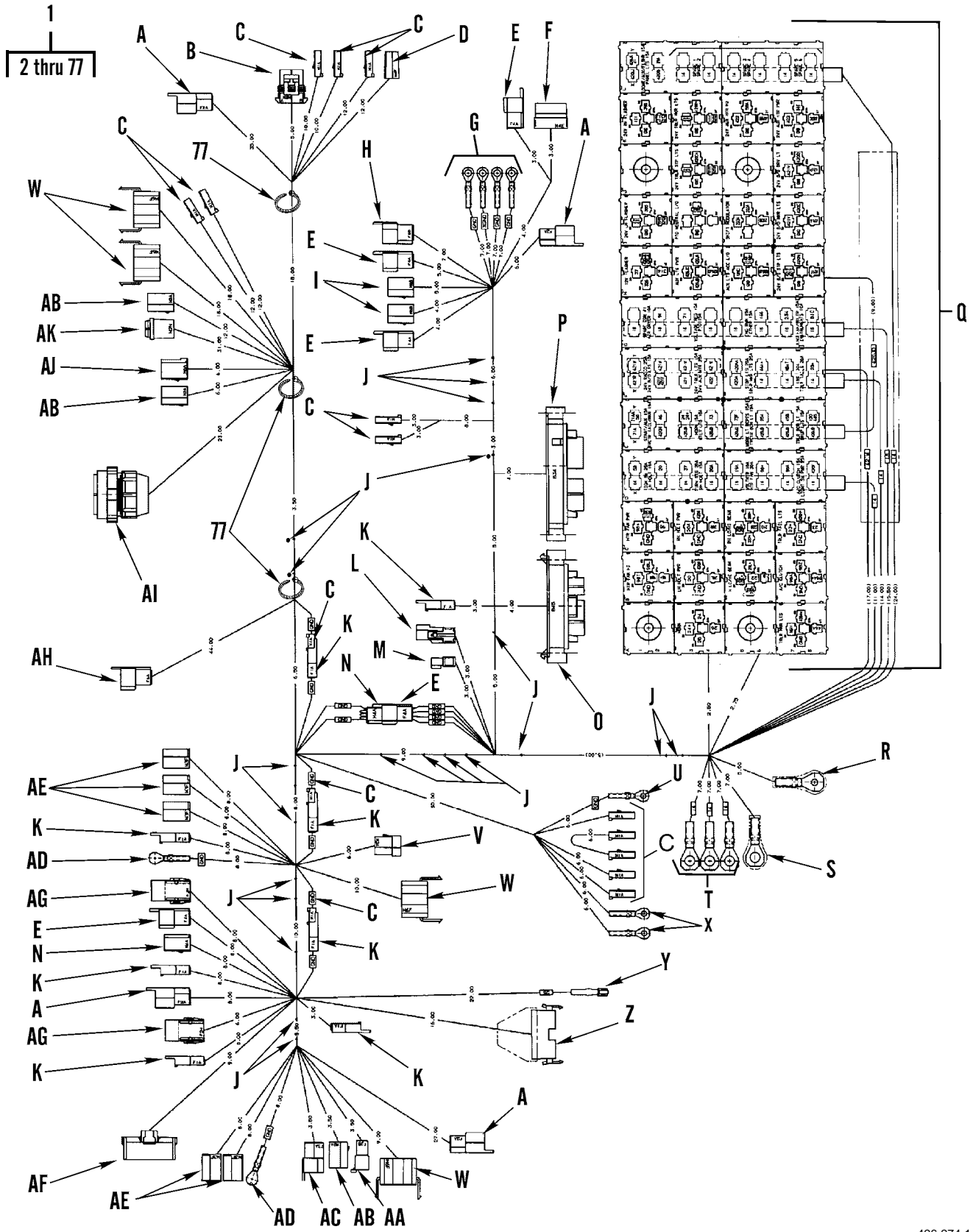
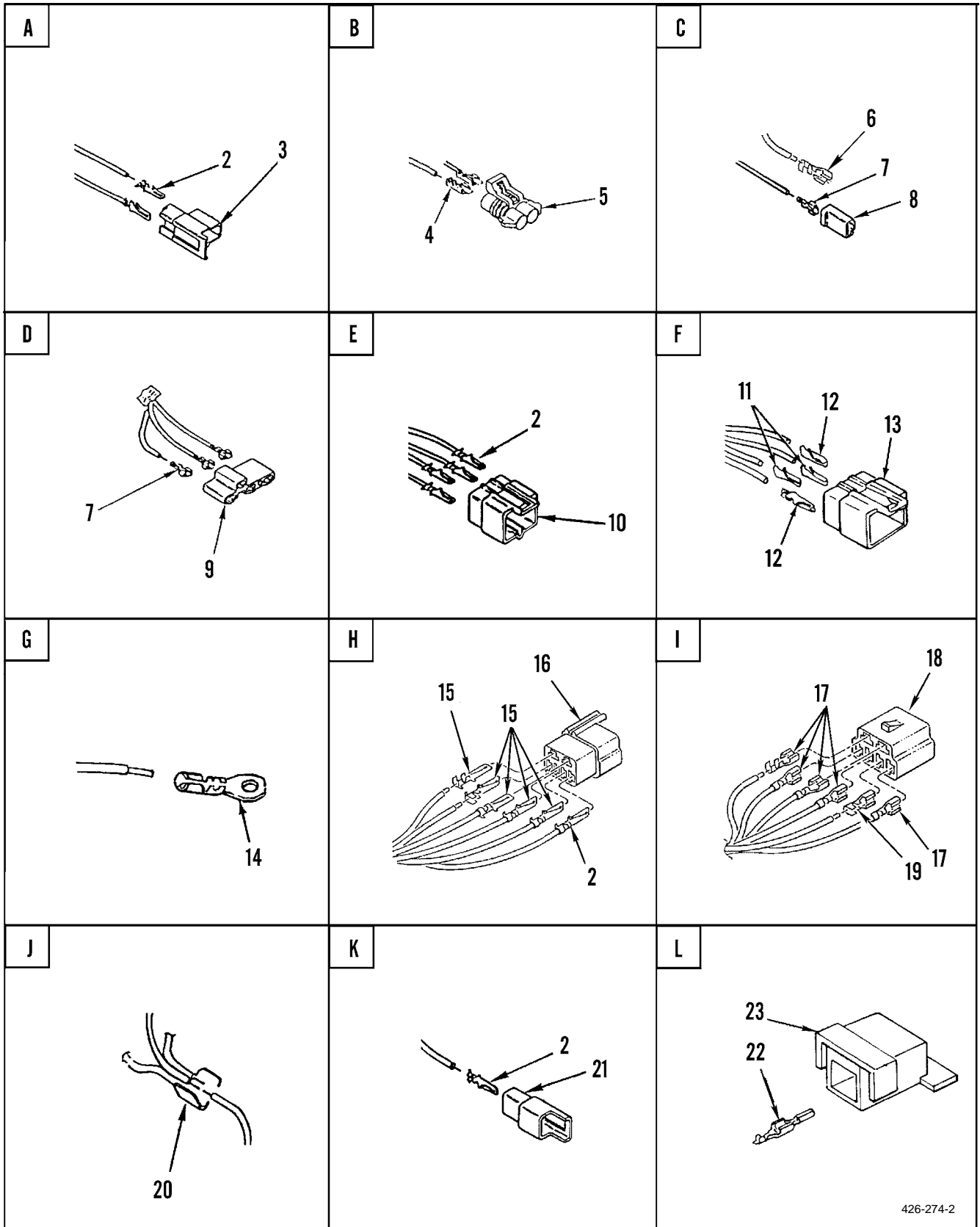
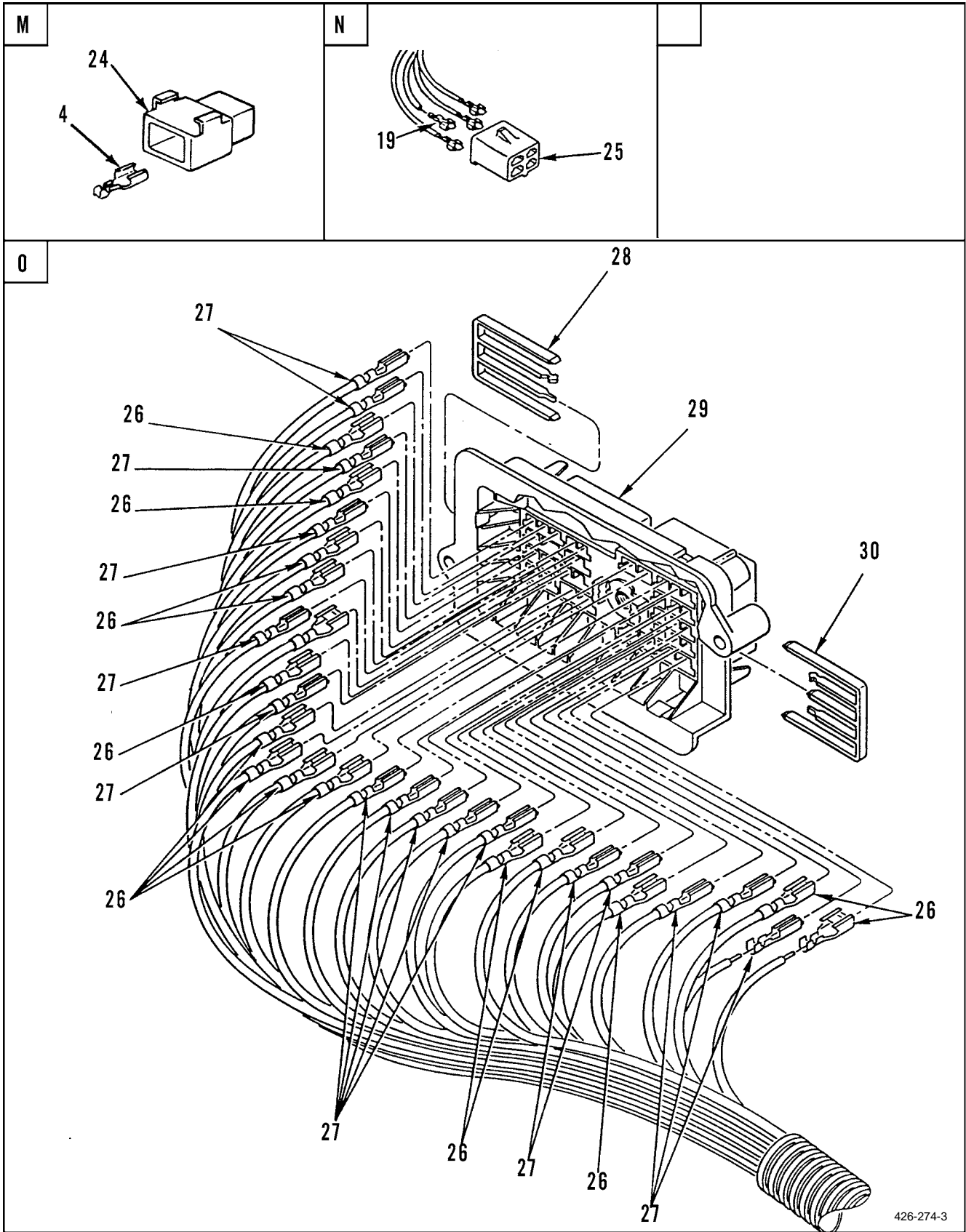


Figure 66. Main Cab Wiring Harness (Sheet 1 of 17)



426-274-2

Figure 66. Main Cab Wiring Harness (Sheet 2 of 17)



426-274-3

Figure 66. Main Cab Wiring Harness (Sheet 3 of 17)

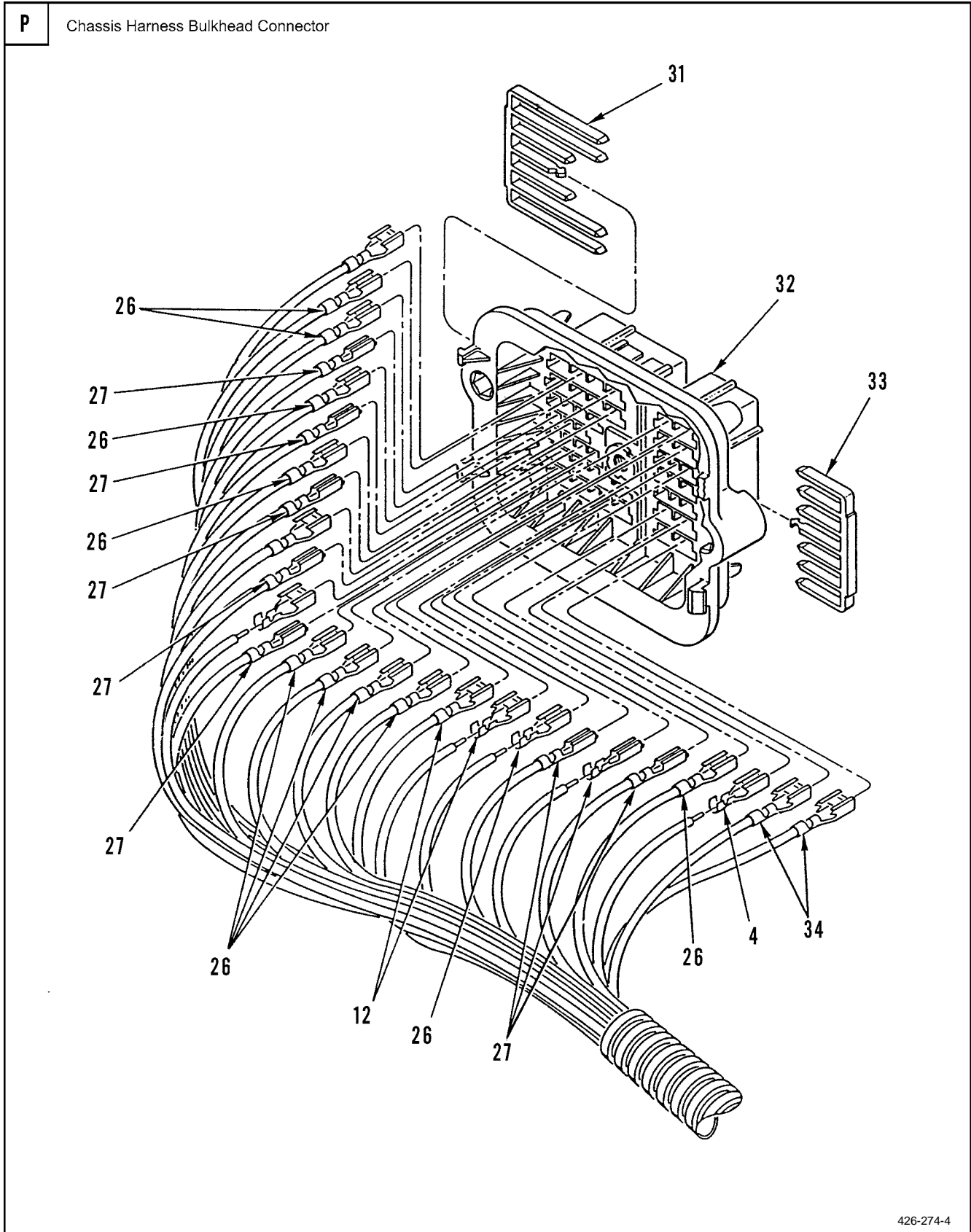


Figure 66. Main Cab Wiring Harness (Sheet 4 of 17)

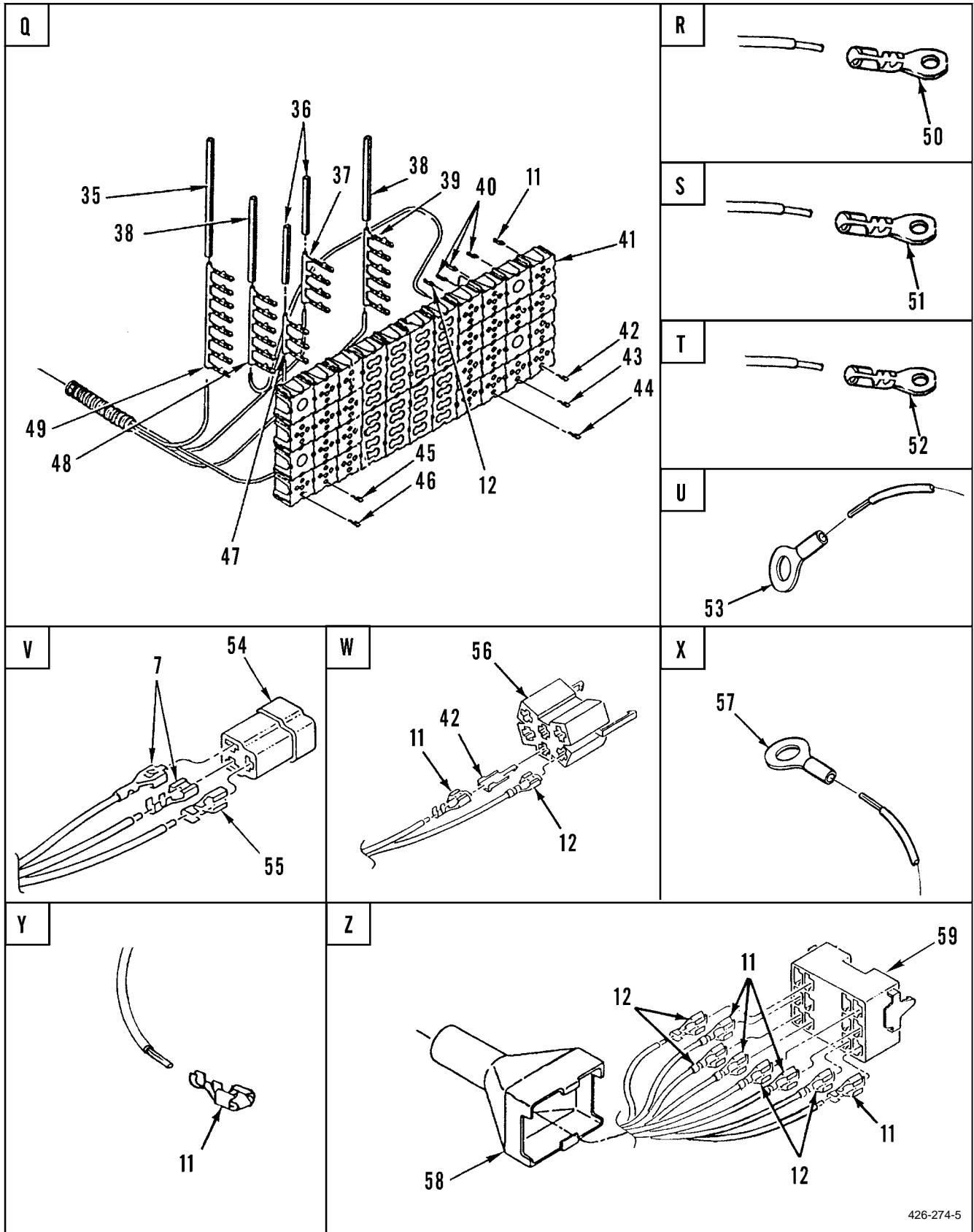


Figure 66. Main Cab Wiring Harness (Sheet 5 of 17)

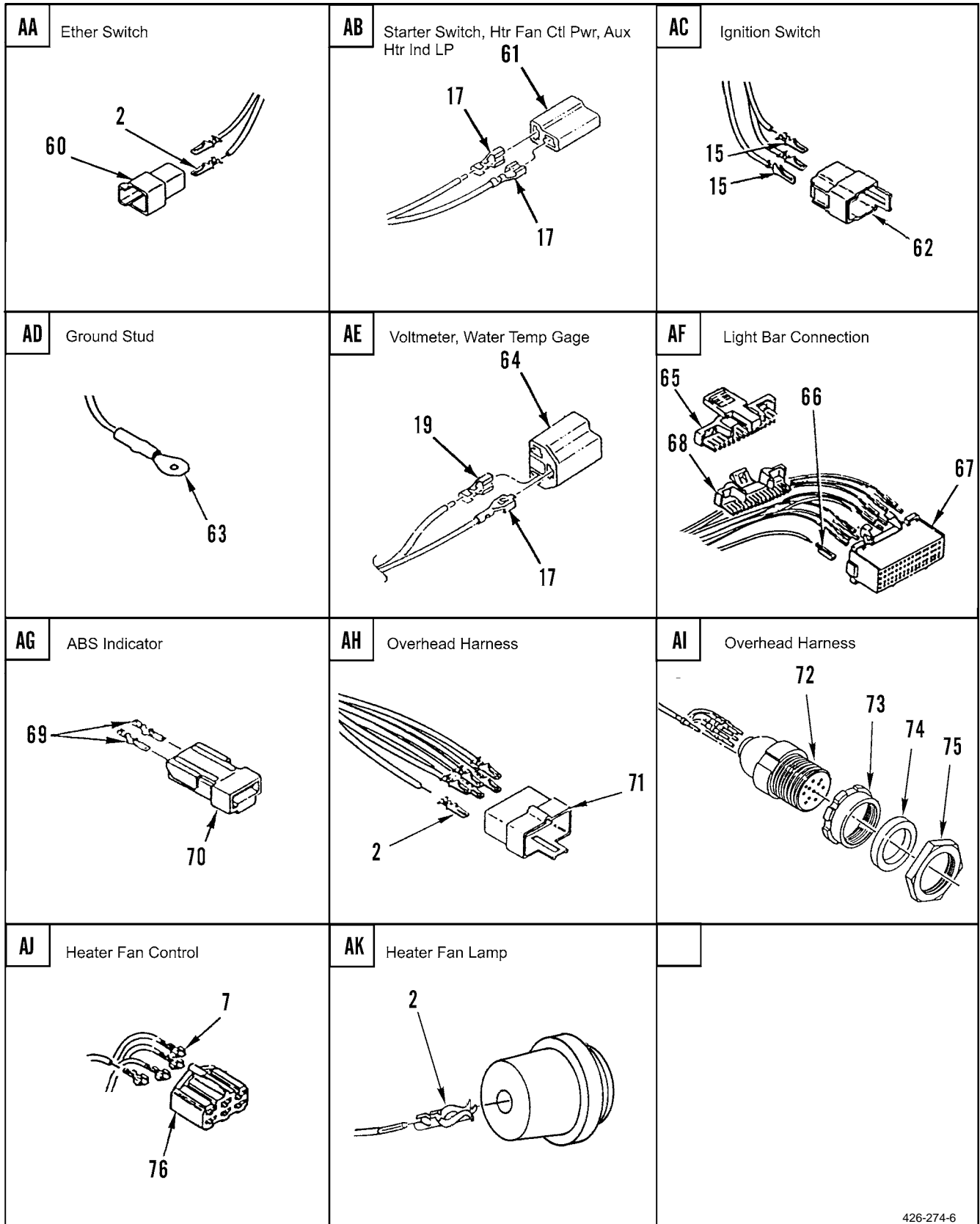
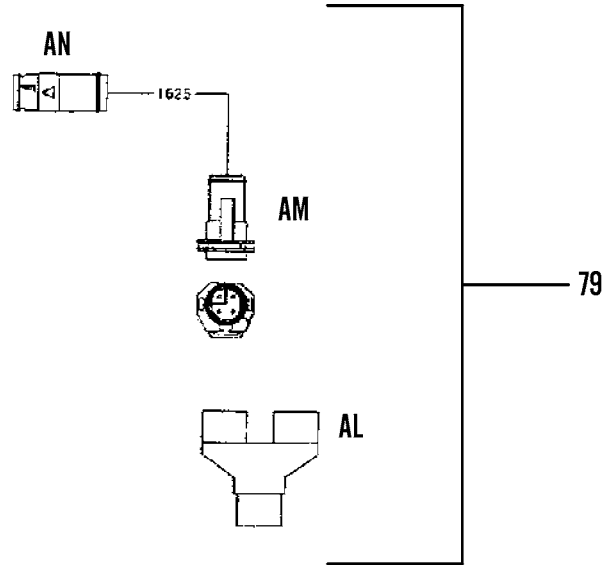


Figure 66. Main Cab Wiring Harness (Sheet 6 of 17)



SN W65474 AND ABOVE

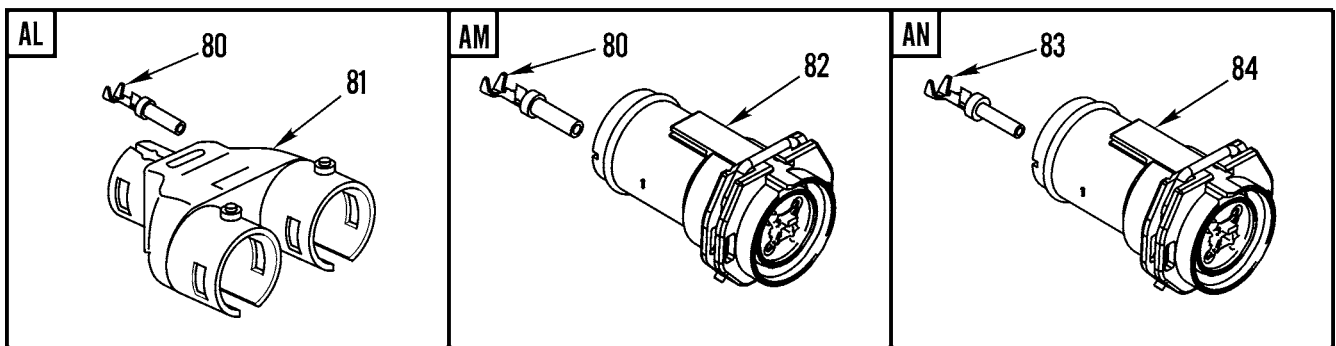


Figure 66. Main Cab Wiring Harness (Sheet 7 of 17)

78
79 thru 214

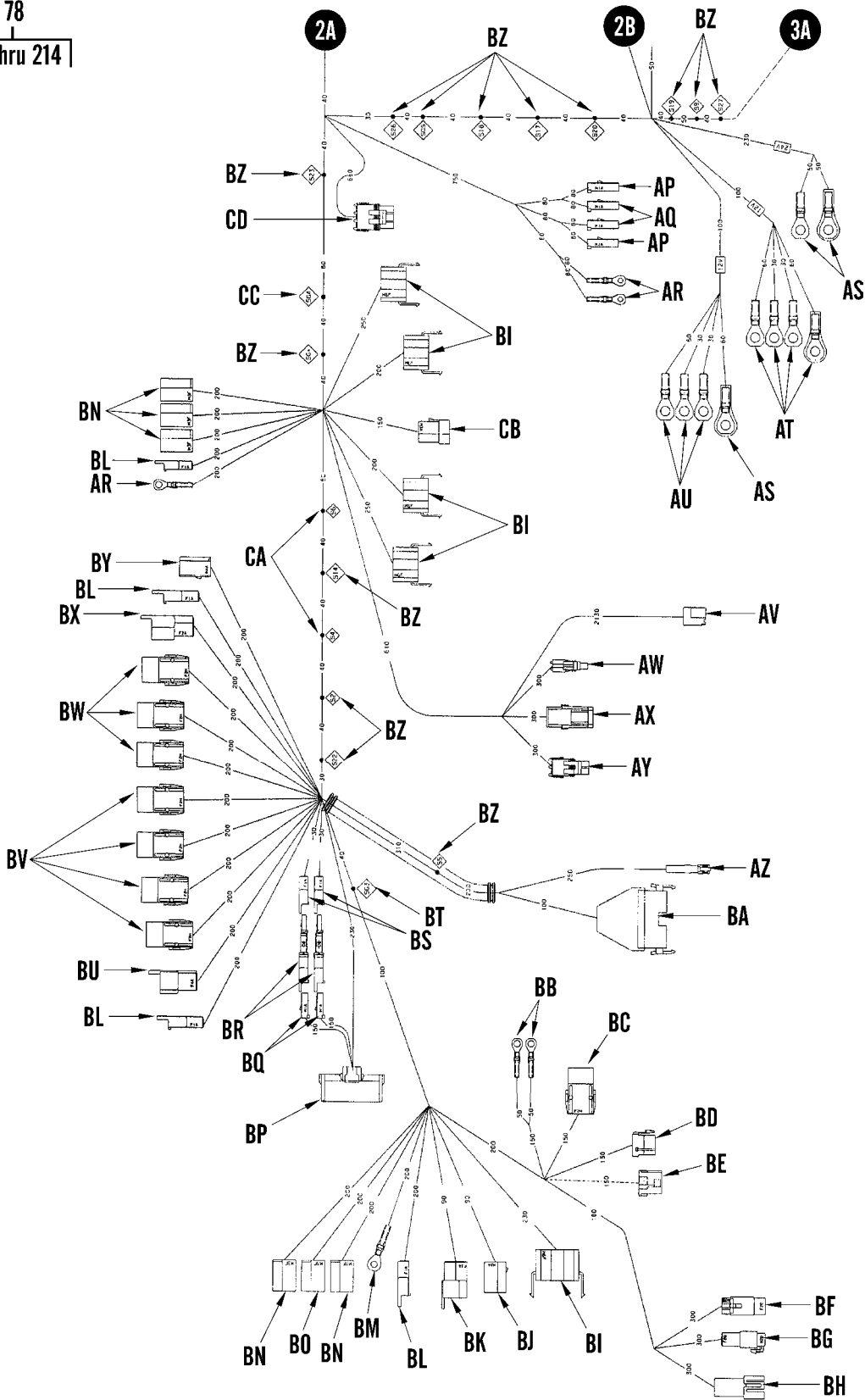


Figure 66. Main Cab Wiring Harness (Sheet 8 of 17)

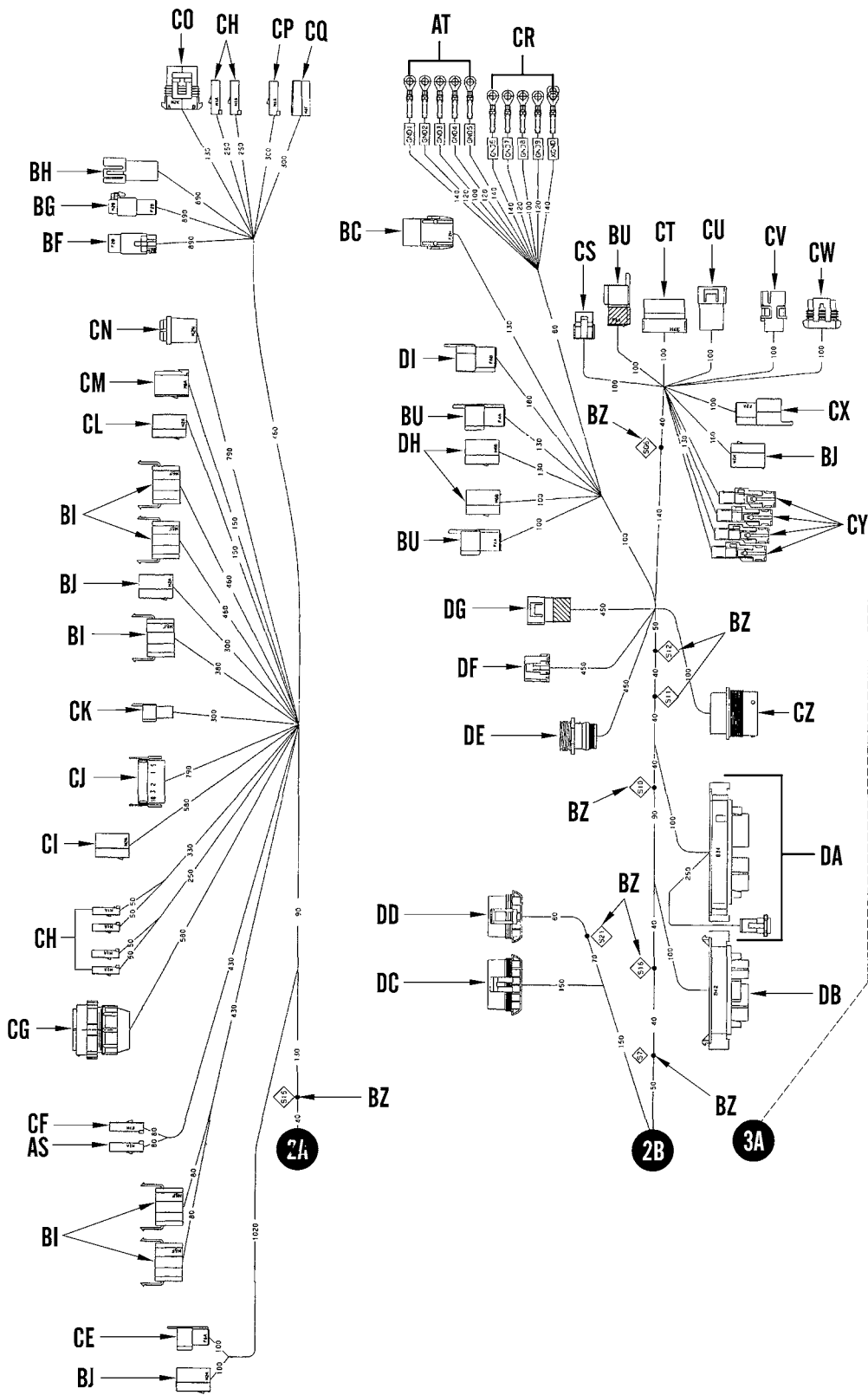


Figure 66. Main Cab Wiring Harness (Sheet 9 of 17)

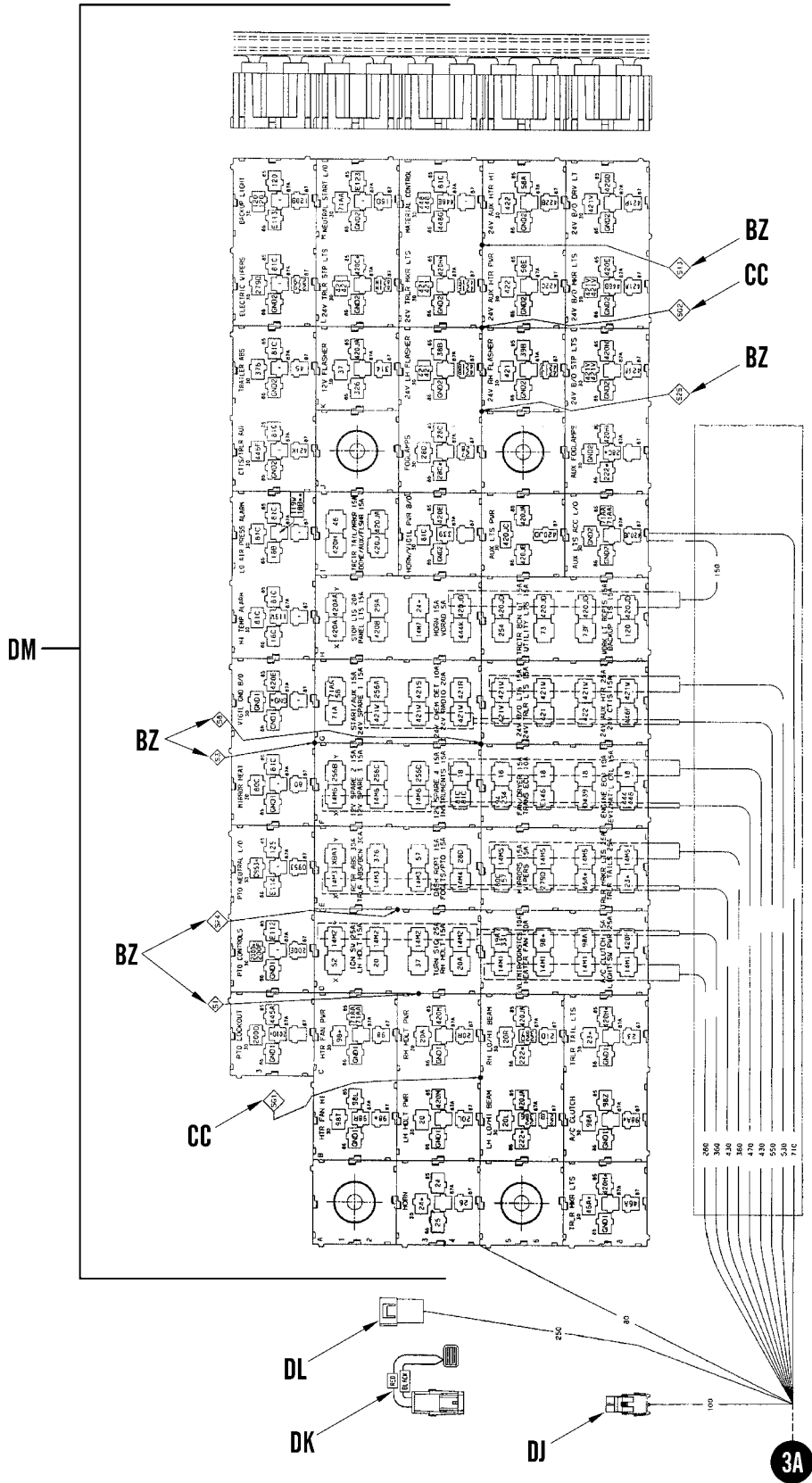
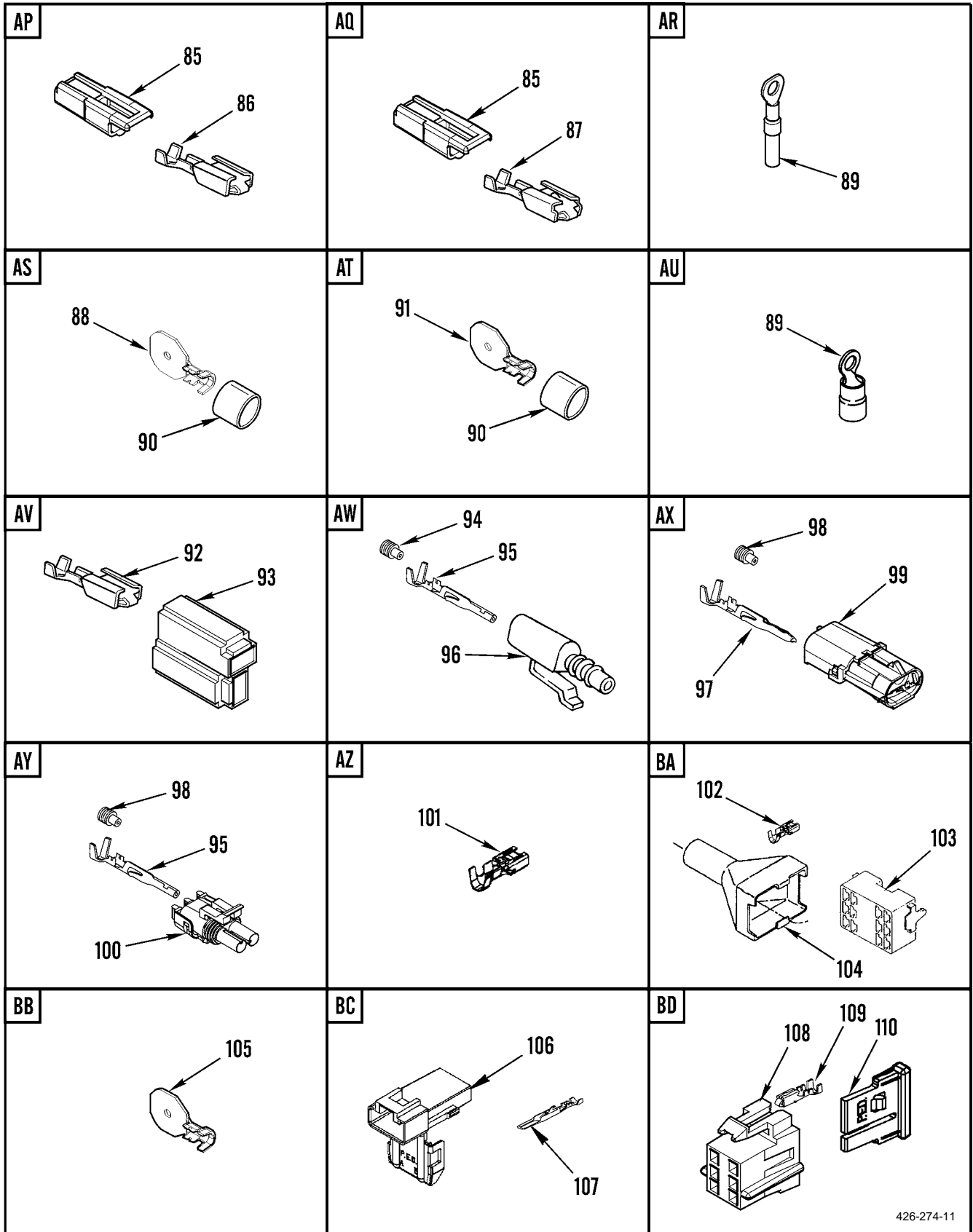


Figure 66. Main Cab Wiring Harness (Sheet 10 of 17)



426-274-11

Figure 66. Main Cab Wiring Harness (Sheet 11 of 17)

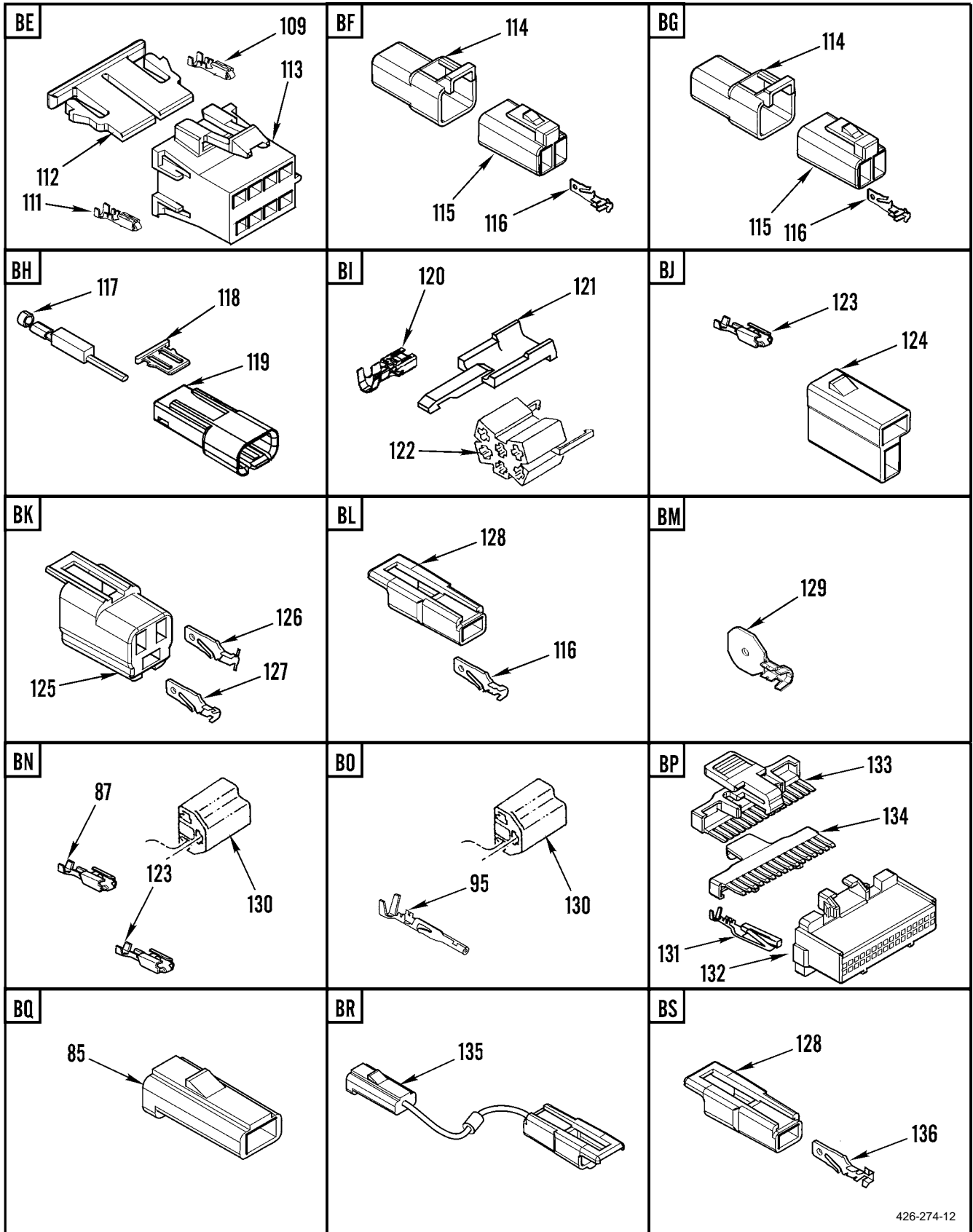
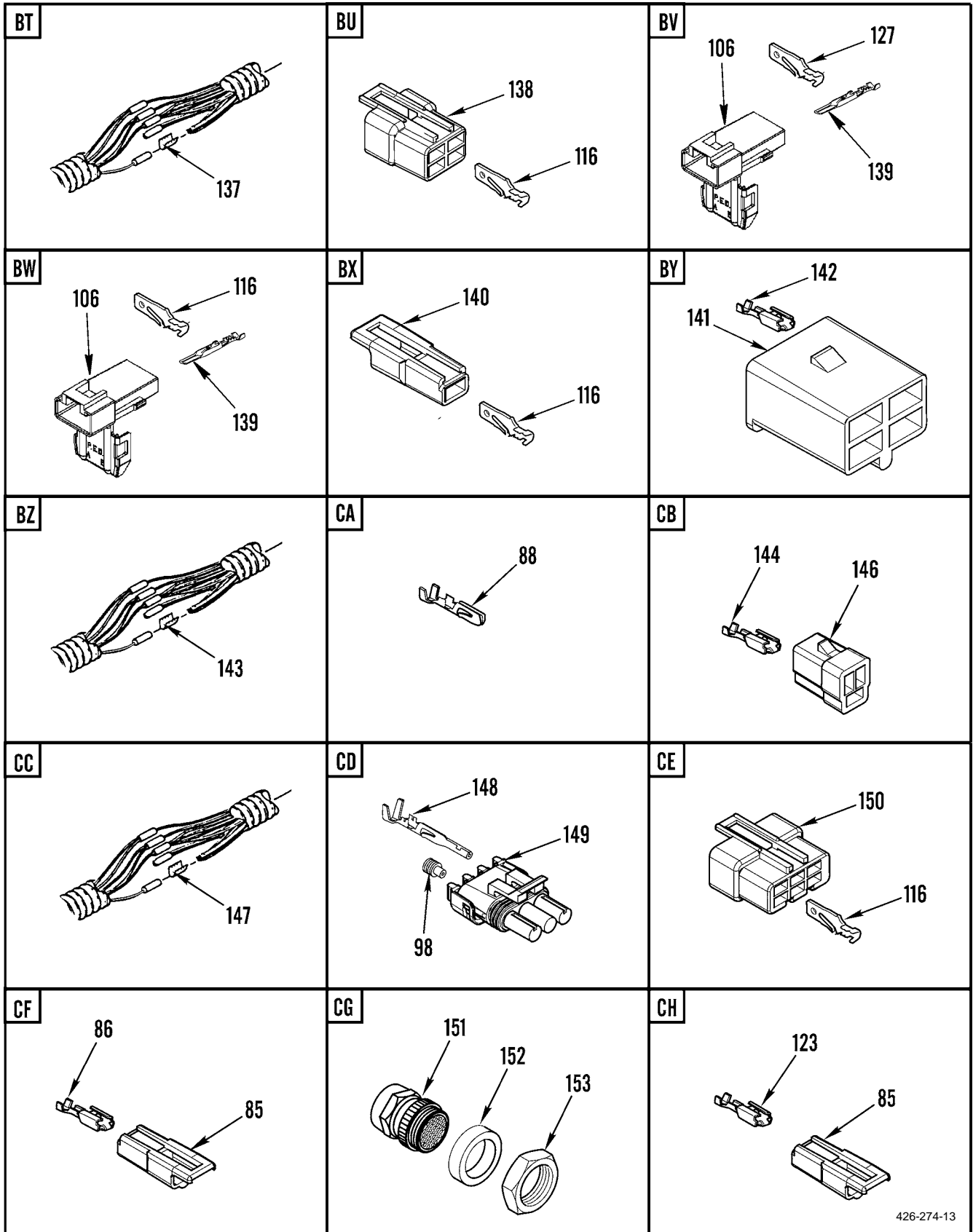
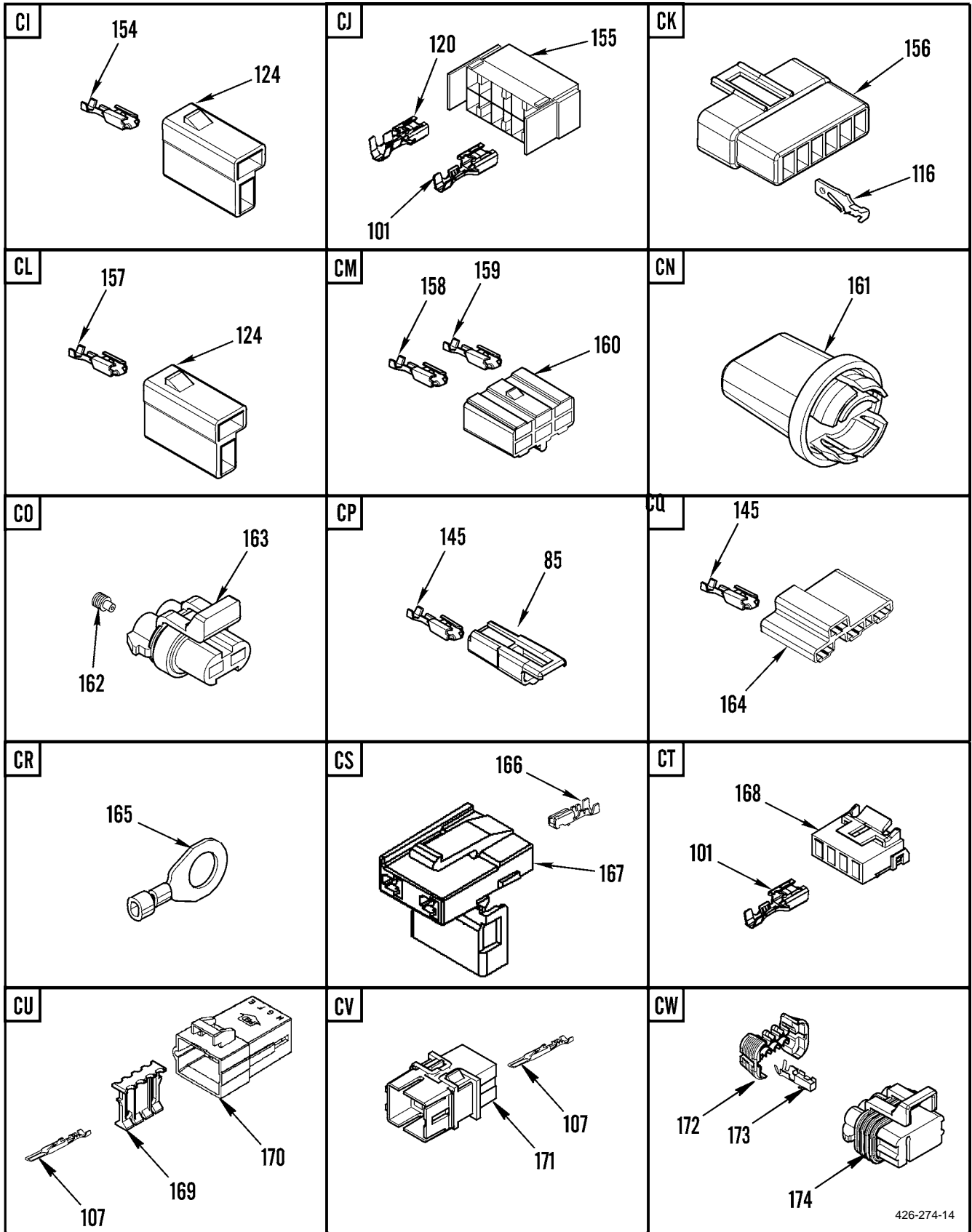


Figure 66. Main Cab Wiring Harness (Sheet 12 of 17)



426-274-13

Figure 66. Main Cab Wiring Harness (Sheet 13 of 17)



426-274-14

Figure 66. Main Cab Wiring Harness (Sheet 14 of 17)

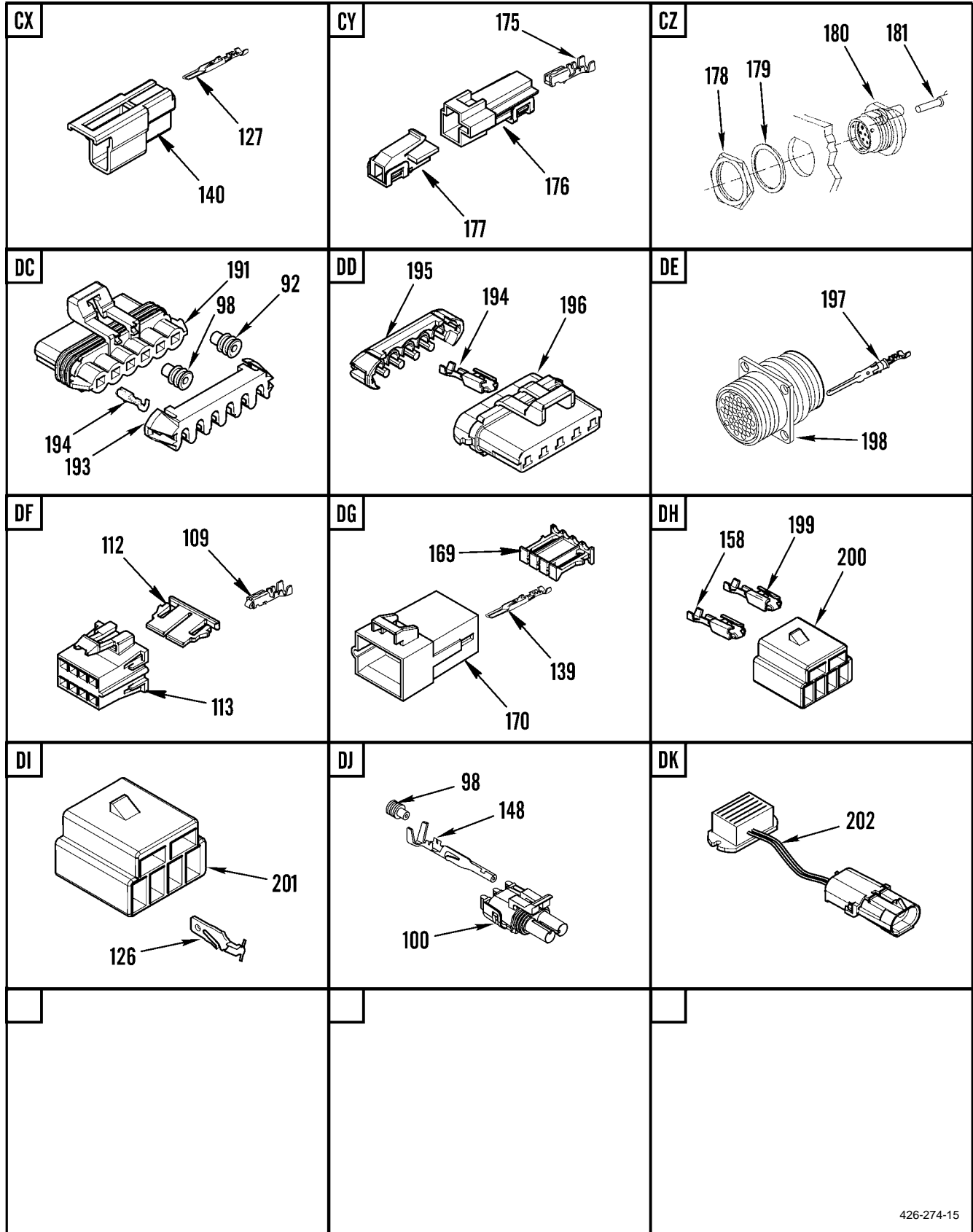


Figure 66. Main Cab Wiring Harness (Sheet 15 of 17)

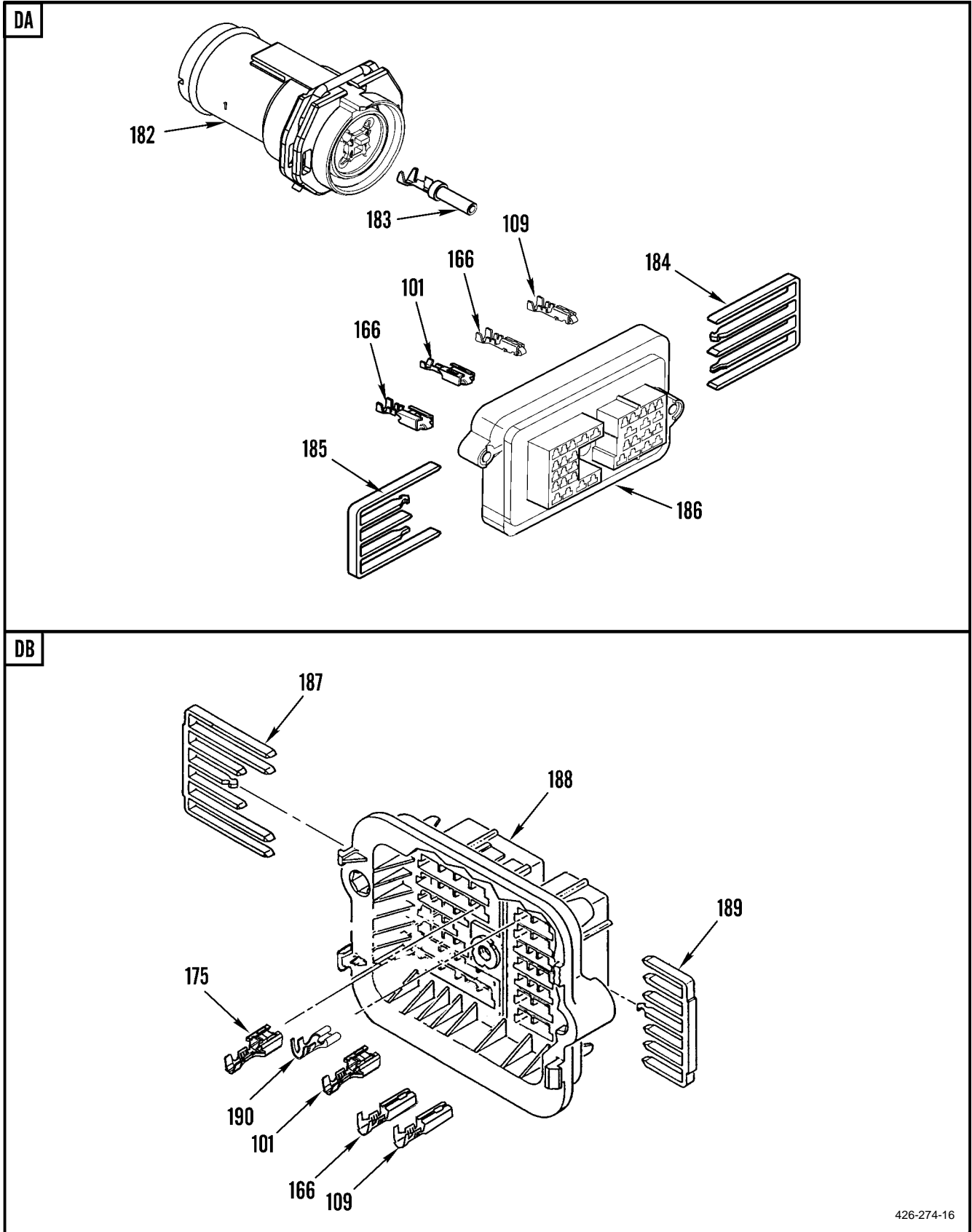


Figure 66. Main Cab Wiring Harness (Sheet 16 of 17)

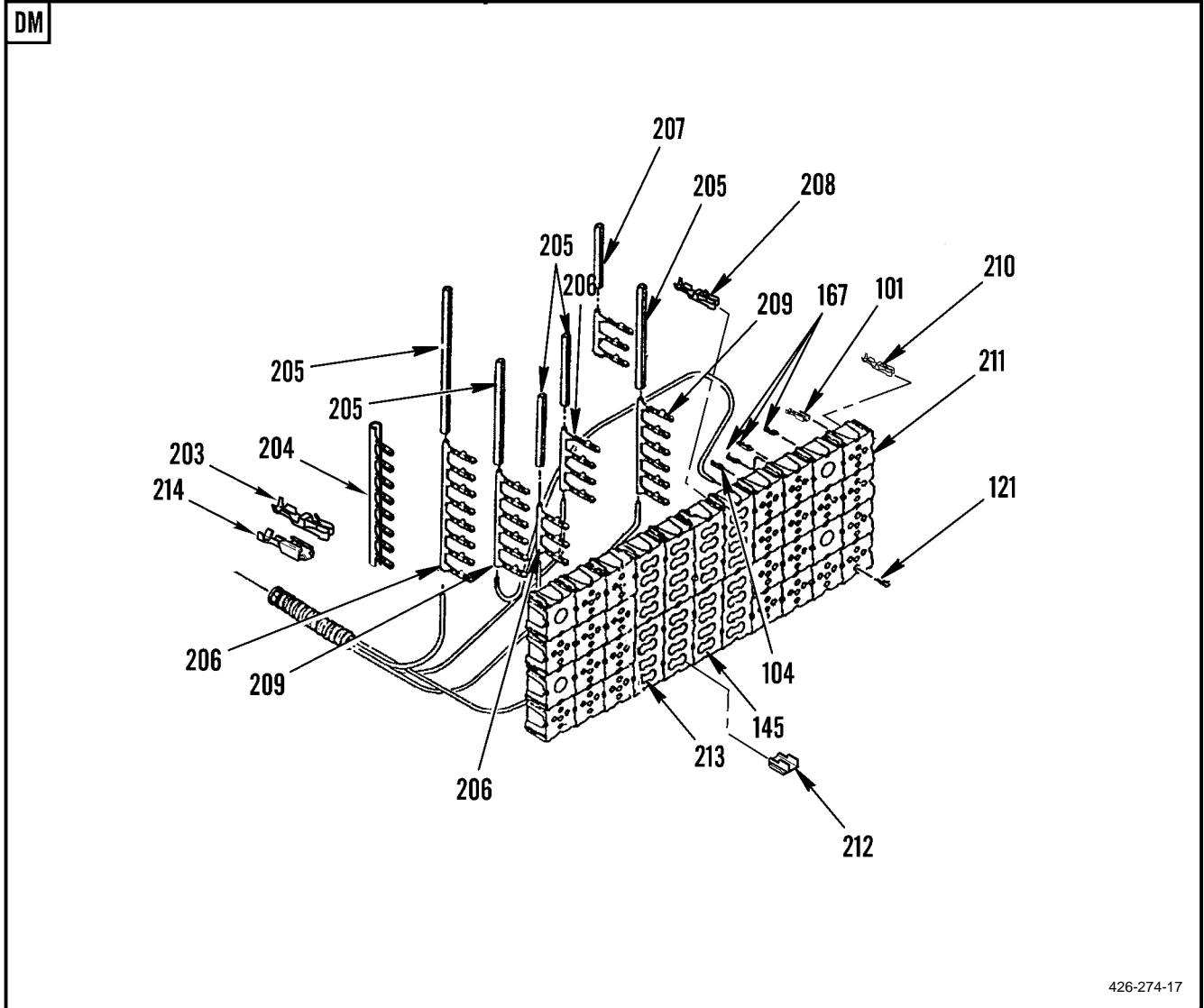
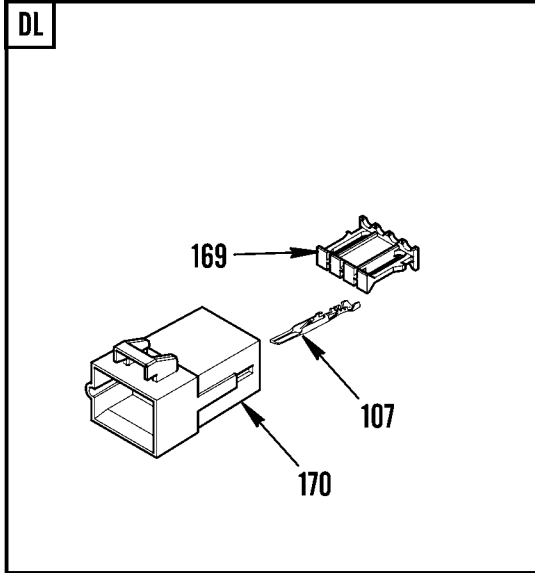


Figure 66. Main Cab Wiring Harness (Sheet 17 of 17)

(1) ITEM NO	(2) SMR CODE	(3) NSN	(4) CAGEC	(5) PART NUMBER	(6) DESCRIPTION AND USABLE ON CODES(UOC)	(7) QTY
GROUP 0613 HULL OR CHASSIS WIRING HARNESS						
FIG. 66 MAIN CAB WIRING HARNESS						
1	PAFFF	6150015214753	64678	A06-28950-000	WIRING HARNESS,BRAN USE ON SN W65473 AND BELOW.....	1
*	2	PAOZZ	5940009563517	77060 2962987	.TERMINAL,QUICK DISC USE ON SN W65473 AND BELOW.....	43
*	3	PAOZZ	5935012963521	77060 2984883	.CONNECTOR BODY,PLUG USE ON SN W65473 AND BELOW.....	5
	4	PAOZZ	5940013410525	77060 12084595	.TERMINAL,QUICK DISC.....	3
	5	PAOZZ	5935013369923	64678 1205 2613	.CONNECTOR BODY,PLUG.....	1
*	6	PAOZZ	5940013374910	77060 2965141	.TERMINAL,QUICK DISC USE ON SN W65473 AND BELOW.....	5
*	7	PAOZZ	5940013366326	77060 2965143	.TERMINAL,QUICK DISC USE ON SN W65473 AND BELOW.....	14
*	8	PAOZZ	5935010657984	10988 223-155	.CONNECTOR,PLUG,ELEC USE ON SN W65473 AND BELOW.....	14
	9	PAOZZ	5935013363262	64678 2965019	.CONNECTOR BODY,RECE.....	1
	10	PAOZZ	5935011680731	34623 5962849	.CONNECTOR BODY,RECE.....	5
	11	PAOZZ	5940013409064	77060 1201 5870	.TERMINAL,QUICK DISC.....	71
	12	PAOZZ	5940013373319	77060 1208 4590	.TERMINAL,QUICK DISC.....	34
	13	PAOZZ	5935015441053	77060 12015664	.CONNECTOR BODY,MODU.....	1
	14	PAOZZ	5940013366322	77060 12004437	.TERMINAL,LUG.....	3
*	15	PAOZZ	5940013373318	77060 2971859	.TERMINAL,QUICK DISC USE ON W65473 AND BELOW.....	10
	16	PAOZZ	5935013365394	77060 6288700	.CONNECTOR BODY,PLUG.....	1
	17	PAOZZ	5940007881586	77060 2965142	.TERMINAL,QUICK DISC.....	38
	18	PAOZZ	5935013365401	77060 2973890	.CONNECTOR BODY,RECE.....	2
	19	PAOZZ	5940013399566	77060 2965467	.TERMINAL,QUICK DISC.....	4
	20	PAOZZ	5940008425353	77060 1839906	.SPLICE,CONDUCTOR.....	26
*	21	PAOZZ	5940012347954	77060 2984528	.TERMINAL BODY,QUICK USE ON W65473 AND BELOW.....	6
	22	PAOZZ	5940013421640	77060 1202 0120	.TERMINAL,QUICK DISC.....	1
	23	PFOZZ	5935015175133	77060 12015987	.CONNECTOR,PLUG,ELEC.....	1
	24	PFOZZ	5935015175024	77060 12015952	.SHELL,ELECTRICAL CO.....	1
	25	PAOZZ	5935010657983	10988 223-160	.CONNECTOR,PLUG,ELEC.....	2
	26	PAOZZ	5940013431262	77060 12124304	.TERMINAL,QUICK DISC.....	17
*	27	PAOZZ	5940013476142	53669 12066214	.TERMINAL,QUICK DISC USE ON W65473 AND BELOW.....	27
	28	PAOZZ	5310013507074	77060 1201 5510	.NUT,STAMPED.....	1
	29	PAFZZ	5935013366412	77060 1201 5508	.CONNECTOR BODY,RECE.....	1
	30	PAOZZ	5935013369065	77060 1201 5511	.RETAINER,ELECTRICAL.....	1
	31	PAFZZ	5970013417697	77060 1201 5969	.INSULATOR,PLATE.....	1
	32	PAFZZ	5935013366413	77060 1202 0545	.CONNECTOR BODY,RECE.....	1
	33	PAFZZ	5970013417696	77060 1201 5968	.INSULATOR,PLATE.....	1
	34	PAOZZ	5975013395950	18179 90PC20R	.BOOT,DUST AND MOIST.....	2
*	35	PAFZZ	6150013375038	2E480 092576	.BUS,CONDUCTOR USE ON W65473 AND BELOW.....	1
	36	PAFZZ	6150013531002	2E480 092612	.BUS,CONDUCTOR.....	1
*	37	PAFZZ	6150013375039	2E480 092579	.BUS,CONDUCTOR USE ON W65473 AND	1

(1) ITEM NO	(2) SMR CODE	(3) NSN	(4) CAGEC	(5) PART NUMBER	(6) DESCRIPTION AND USABLE ON CODES(UOC)	(7) QTY
					BELOW.....	
	38	XDFZZ		2E480 092587	.BUS,CONDUCTOR.....	2
*	39	PAFZZ	6150013398299	2E480 092580	.BUS,CONDUCTOR USE ON SN W65473 AND BELOW.....	2
*	40	PFOZZ	5940013476140	77060 1208 4588	.TERMINAL,QUICK DISC.....	16
*	41	XDFZZ		64678 A06-23561-000	.FUSEHOLDER,BLOCK USE ON SN W65473 AND BELOW.....	1
*	42	PAOZZ	5940013366325	2E480 059056	.TERMINAL,LUG USE ON SN W65473 AND BELOW.....	107
	43	PAOZZ	5940013367062	2E480 023433	.TERMINAL,QUICK DISC.....	14
*	44	PAOZZ	5940013366328	2E480 023435	.TERMINAL,QUICK DISC USE ON SN W65473 AND BELOW.....	6
*	45	PFOZA	5999015179332	77060 12015869	.CONTACT,ELECTRICAL USE ON SN W65473 AND BELOW.....	1
*	46	XDOZZ		2E480 023439	.TERMINAL,FUSE USE ON SN W65473 AND BELOW.....	11
*	47	PAOZZ	6150013595773	2E480 092578	.BUS,CONDUCTOR USE ON SN W65473 AND BELOW.....	1
	48	PAOZZ	5940013570069	77060 12034046	.TERMINAL,QUICK DISC.....	1
*	49	PAOZZ	6150013375038	2E480 092576	.BUS,CONDUCTOR USE ON SN W65473 AND BELOW.....	1
	50	PAOZZ	5940013367056	77060 12004439	.TERMINAL,LUG.....	1
*	51	XDOZZ		77060 12103505	.TERMINAL,LUG USE ON SN W65473 AND BELOW.....	1
	52	PAOZZ	5940013365777	77060 2962064	.TERMINAL,STUD.....	3
	53	PAOZZ	5940001133145	96906 MS20659-163	.TERMINAL,LUG.....	1
	54	PAOZA	5935003781253	30003 65A81B774-01	.CONNECTOR BODY,RECE.....	1
	55	PAOZZ	5940013373317	77060 1201 5880	.TERMINAL,QUICK DISC.....	1
	56	PAOZZ	5935013366900	64678 681 545 16 28	.CONNECTOR BODY,PLUG.....	4
	57	PAOZZ	5940013417689	77060 12004436	.TERMINAL,LUG.....	2
	58	PAOZZ	5930013363684	64678 06-17867-000	.BOOT,DUST AND MOIST.....	1
	59	PAOZZ	5935013363694	81834 16-9043-07	.CONNECTOR BODY,PLUG.....	1
*	60	PAOZZ	5940013420559	77060 6294468	.TERMINAL,QUICK DISC USE ON SN W65473 AND BELOW.....	1
*	61	PAOZZ	5935011618087	77060 2973781	.CONNECTOR BODY,PLUG USE ON SN W65473 AND BELOW.....	3
	62	PAOZZ	5935013363695	77060 2984678	.CONNECTOR BODY,PLUG.....	1
*	63	PAOZZ	5940001071481	77060 2973849	.TERMINAL,LUG USE ON SN W65473 AND BELOW.....	1
	64	PAOZZ	5935013425944	2E480 7255-99-00	.CONNECTOR BODY,PLUG.....	6
	65	PAOZZ	5935013366410	64678 681 545 03 89	.CONNECTOR BODY,PLUG.....	1
*	66	XDOZZ		77060 12089649	.TERMINAL,FEMALE USE ON SN W65473 AND BELOW.....	16
*	67	PAOZZ	5935013490792	77060 1204 5575	.CONNECTOR BODY,RECE USE ON SN W65473 AND BELOW.....	1
	68	PAOZZ	5935013363693	64678 681 545 02 89	.CONNECTOR BODY,PLUG.....	1
	69	PAOZZ	5940013400587	77060 1202 0116	.TERMINAL,QUICK DISC.....	2
	70	PAOZZ	5935013371028	64678 1201 5271	.CONNECTOR BODY,PLUG.....	1
	71	PAOZZ	5935012952863	1JB11 2977042	.CONNECTOR BODY,PLUG.....	1
	72	PAOZZ	5935011799105	5A910 7716895	.CONNECTOR,PLUG,ELEC.....	1
*	73	PAOZZ	5975007716634	19207 7716634	.NUT,COUPLING,ELECTR USE ON SN W65473 AND BELOW.....	1

(1) ITEM NO	(2) SMR CODE	(3) NSN	(4) CAGEC	(5) PART NUMBER	(6) DESCRIPTION AND USABLE ON CODES(UOC)	(7) QTY
74	PAOZZ	5365012471114	5T476	7722333	.SPACER,SLEEVE.....	1
75	PAOZZ	5310012483077	5A910	7723309	.NUT,PLAIN,HEXAGON.....	1
76	PAOZZ	5935012962196	77060	2977044	.CONNECTOR BODY,PLUG.....	1
77	PAOZZ	5975009441499	81343	MS3368-1-9A	.STRAP,TIEDOWN,ELECT.....	25
* 78	PAFFZ	6150015412866	64678	A06-45274-002	WIRING HARNESS,BRAN USE ON SN W65474 AND ABOVE.....	1
* 79	PAFZZ	6150015173208	64678	A06-39609-001	.WIRING HARNESS USE ON SN W65474 AND ABOVE.....	1
* 80	PAFZZ	5940015186101	71468	110238-1016	.TERMINAL,QUICK DISC USE ON SN W65474 AND ABOVE.....	1
* 81	PAFZZ	5935015171257	71468	130446 0000	.ADAPTER,CONNECTOR USE ON SN W65474 AND ABOVE.....	1
* 82	PAFZA	5935015183711	71468	086 0068 008	.CONNECTOR,PLUG,ELEC USE ON SN W65474 AND ABOVE.....	1
* 83	PAFZZ	5999013858325	19207	12414268-001	.CONTACT,ELECTRICAL USE ON SN W65474 AND ABOVE.....	2
* 84	PAFZZ	5935015183258	71468	086 0069 001	.CONNECTOR,PLUG,ELEC USE ON SN W65474 AND ABOVE.....	1
* 85	PAOZZ	5935010657984	10988	223-155	.CONNECTOR,PLUG,ELEC USE ON SN W65474 AND ABOVE.....	15
* 86	PAOZZ	5940014816096	77060	12124520	.TERMINAL,QUICK DISC USE ON SN W65474 AND ABOVE.....	2
* 87	PAOZA	5940015147069	77060	12124512	.TERMINAL,QUICK DISC USE ON SN W65474 AND ABOVE.....	8
88	PAOZZ	5940013367056	77060	12004439	.TERMINAL,LUG.....	2
* 89	PAOZZ	5940001139820	81343	MS20659-128	.TERMINAL,LUG USE ON SN W65474 AND ABOVE.....	3
90	PAOZZ	5975013395950	18179	90PC20R	.BOOT,DUST AND MOIST.....	2
91	PAOZZ	5940013366322	77060	12004437	.TERMINAL,LUG.....	7
* 92	PAOZZ	5940015148512	77060	12034108	.TERMINAL,QUICK DISC USE ON SN W65474 AND ABOVE.....	2
* 93	PAOZZ	5935014228185	45152	1205 9718	.CONNECTOR,RECEPTACL USE ON SN W65474 AND ABOVE.....	1
* 94	PAOZZ	5940015148512	77060	12034108	.TERMINAL,QUICK DISC USE ON SN W65474 AND ABOVE.....	2
* 94	PAOZZ	5975012268078	77060	12010293	.BOOT,DUST AND MOIST FOR SN W65474 AND ABOVE.....	1
* 95	PAOZZ	5935014228185	45152	1205 9718	.CONNECTOR,RECEPTACL USE ON SN W65474 AND ABOVE.....	1
* 95	PAOZZ	5999012149682	45152	1624090	.CONTACT,ELECTRICAL USE ON SN W65474 AND ABOVE.....	1
* 96	PAOZZ	5935012912814	10988	L124720	.CONNECTOR,PLUG,ELEC USE ON SN W65474 AND ABOVE.....	1
* 97	PAOZA	5999014064110	77060	12124582	.CONTACT,ELECTRICAL USE ON SN W65474 AND ABOVE.....	2
* 98	PAOZZ	5975013105011	77060	12015323	.BOOT,DUST AND MOIST USE ON SN W65474 AND ABOVE.....	7
* 99	PAOZZ	5935012144163	22785	12010973	.CONNECTOR BODY,PLUG FOR SN W65474 AND ABOVE.....	1
* 100	PAOZZ	5935012145259	77060	12015792	.CONNECTOR BODY,PLUG USE ON SN W65474 AND ABOVE.....	2
101	PAOZZ	5940013409064	77060	1201 5870	.TERMINAL,QUICK DISC.....	107

(1) ITEM NO	(2) SMR CODE	(3) NSN	(4) CAGEC	(5) PART NUMBER	(6) DESCRIPTION AND USABLE ON CODES(UOC)	(7) QTY
102	PAOZZ	5940013373319	77060	1208 4590	.TERMINAL,QUICK DISC.....	38
103	PAOZZ	5935013363694	81834	16-9043-07	.CONNECTOR BODY,PLUG.....	1
104	PAOZZ	5930013363684	64678	06-17867-000	.BOOT,DUST AND MOIST.....	1
105	PAOZZ	5940013417689	77060	12004436	.TERMINAL,LUG.....	1
106	PAOZZ	5935013371028	64678	1201 5271	.CONNECTOR BODY,PLUG.....	9
107	PAOZZ	5940013400587	77060	1202 0116	.TERMINAL,QUICK DISC.....	33
* 108	PAOZA	5935015151819	77060	12064752	.CONNECTOR,PLUG,ELEC USE ON SN W65474 AND ABOVE.....	1
109	PAOZZ	5940013570069	77060	12034046	.TERMINAL,QUICK DISC.....	23
* 110	PAOZZ	5935015154103	77060	12064753	.RETAINER,ELECTRICAL USE ON SN W65474 AND ABOVE.....	1
* 111	PFOZZ	5999015180181	77060	12052139	.CONTACT,ELECTRICAL USE ON SN W65474 AND ABOVE.....	2
* 112	XDOZZ		77060	1206 4999	.LOCK,TERM USE ON SN W65474 AND ABOVE.....	2
* 113	PAOZZ	5935015441081	77060	1206 4998	.CONNECTOR,PLUG,ELEC USE ON SN W65474 AND ABOVE.....	2
* 114	PAOZZ	5940013420559	77060	6294468	.TERMINAL,QUICK DISC USE ON SN W65474 AND ABOVE.....	2
* 115	PAOZZ	5935015441066	77060	2977373	.CONNECTOR,PLUG,ELEC USE ON SN W65474 AND ABOVE.....	2
* 116	PAOZA	5940015152365	77060	12010106	.TERMINAL,QUICK DISC USE ON SN W65474 AND ABOVE.....	37
* 117	PAOZZ	5999013349784	77060	12047581	.CONTACT,ELECTRICAL USE ON SN W65474 AND ABOVE.....	6
* 118	PAOZZ	5935015154108	77060	12047784	.RETAINER,ELECTRICAL USE ON SN W65474 AND ABOVE.....	2
* 119	PAOZA	5935015151808	77060	12047782	.CONNECTOR BODY,PLUG USE ON SN W65474 AND ABOVE.....	2
* 120	PFOZA	5999015179332	77060	12015869	.CONTACT,ELECTRICAL USE ON SN W65474 AND ABOVE.....	52
* 121	PAOZZ	5940013366325	2E480	059056	.TERMINAL,LUG USE ON SN W65474 AND ABOVE.....	193
122	PAOZZ	5935013366900	64678	681 545 16 28	.CONNECTOR BODY,PLUG.....	10
* 123	PAOZZ	5940014580082	77060	12124515	.CONTACT,ELECTRICAL USE ON SN W65474 AND ABOVE.....	33
* 124	PAOZZ	5935011618087	77060	2973781	.CONNECTOR BODY,PLUG USE ON SN W65474 AND ABOVE.....	6
* 125	PAOZZ	5935013363695	77060	2984678	.CONNECTOR BODY,PLUG.....	1
* 126	PAOZA	5940015151941	77060	12015878	.TERMINAL,QUICK DISC USE ON SN W65474 AND ABOVE.....	2
* 127	PAOZZ	5940013373318	77060	2971859	.TERMINAL,QUICK DISC USE ON SN W65474 AND ABOVE.....	9
* 128	PAOZZ	5940012347954	77060	2984528	.TERMINAL BODY,QUICK USE ON SN W65474 AND ABOVE.....	6
129	PAOZZ	5940013365777	77060	2962064	.TERMINAL,STUD.....	4
130	PAOZZ	5935013425944	2E480	7255-99-00	.CONNECTOR BODY,PLUG.....	5
* 131	XDOZZ		77060	12146448	.CONNECTOR,PLUG,ELEC USE ON SN W65474 AND ABOVE.....	17
* 132	PAOZZ	5935013490792	77060	1204 5575	.CONNECTOR BODY,RECE USE ON SN W65474 AND ABOVE.....	1
133	PAOZZ	5935013366410	64678	681 545 03 89	.CONNECTOR BODY,PLUG.....	1

(1) ITEM NO	(2) SMR CODE	(3) NSN	(4) CAGEC	(5) PART NUMBER	(6) DESCRIPTION AND USABLE ON CODES(UOC)	(7) QTY
134	PAOZZ	5935013363693	64678	681 545 02 89	.CONNECTOR BODY,PLUG.....	1
* 135	PAOZZ	5935015148563	64678	A06-17895-002	.SOCKET ASSEMBLY,PLU USE ON SN W65474 AND ABOVE.....	2
* 136	PAOZZ	5940013476143	77060	2965439	.TERMINAL,QUICK DISC USE ON SN W65474 AND ABOVE.....	1
* 137	PAOZZ	5940015441223	77060	5290433	.SPLICE,CONNDUCTOR USE ON SN W65474 AND ABOVE.....	1
138	PAOZZ	5935011680731	34623	5962849	.CONNECTOR BODY,RECE.....	4
* 139	PAOZZ	5940013919982	77060	12034047	.TERMINAL,LUG USE ON SN W65474 AND ABOVE.....	15
* 140	PAOZZ	5935012963521	77060	2984883	.CONNECTOR BODY,PLUG USE ON SN W65474 AND ABOVE.....	2
141	PAOZZ	5935010657983	10988	223-160	.CONNECTOR,PLUG,ELEC.....	1
142	PAOZZ	5940007881586	77060	2965142	.TERMINAL,QUICK DISC.....	4
143	PAOZZ	5940008425353	77060	1839906	.SPLICE,CONDUCTOR.....	31
* 144	PAOZZ	5940015447787	2E480	023438	.TERMINAL,QUICK DISC USE ON SN W65474 AND ABOVE.....	22
* 145	PAOZZ	5940015203966	77060	12124518	.TERMINAL,QUICK DISC USE ON SN W65474 AND ABOVE.....	9
146	PAOZA	5935003781253	30003	65A81B774-01	.CONNECTOR BODY,RECE.....	1
* 147	PAOZZ	5340015490019	77060	01864022	.CLIP,RETAINING USE ON SN W65474 AND ABOVE.....	3
148	PAOZZ	5999013234929	77060	12089188	.CONTACT,ELECTRICAL.....	2
* 149	PAOZZ	5935012922336	77060	12015793	.CONNECTOR,PLUG,ELEC USE ON SN W65474 AND ABOVE.....	1
150	PAOZZ	5935012952863	1JB11	2977042	.CONNECTOR BODY,PLUG.....	1
151	PAOZZ	5935011799105	5A910	7716895	.CONNECTOR,PLUG,ELEC.....	1
152	PAOZZ	5365012471114	5T476	7722333	.SPACER,SLEEVE.....	1
153	PAOZZ	5310012483077	5A910	7723309	.NUT,PLAIN,HEXAGON.....	1
* 154	PAOZZ	5940015203951	22785	12124523	.TERMINAL,QUICK DISC USE ON SN W65474 AND ABOVE.....	2
* 155	PAOZZ	5935015150369	64678	ETN/28 5623	.CONNECTOR,PLUG,ELEC USE ON SN W65474 AND ABOVE.....	1
156	PAOZA	5935015150515	77060	6288539	.CONNECTOR BODY,PLUG.....	1
157	PAOZZ	5940013373317	77060	1201 5880	.TERMINAL,QUICK DISC.....	2
* 158	PAOZA	5940015147066	77060	12124517	.TERMINAL,QUICK DISC USE ON SN W65474 AND ABOVE.....	13
* 159	PAOZA	5940015147064	77060	12124519	.TERMINAL,QUICK DISC USE ON SN W65474 AND ABOVE.....	4
160	PAOZZ	5935012962196	77060	2977044	.CONNECTOR BODY,PLUG.....	1
* 161	PAOZZ	6250014329541	77060	12004264	.LAMPHOLDER USE ON SN W65474 AND ABOVE.....	1
* 162	PAOZZ	5930015149318	64678	23-12497-025	.BOOT,DUST AND MOIST USE ON SN W65474 AND ABOVE.....	2
163	PAOZZ	5935013369923	64678	1205 2613	.CONNECTOR BODY,PLUG.....	1
164	PAOZZ	5935013363262	64678	2965019	.CONNECTOR BODY,RECE.....	1
165	PAOZZ	5940001133145	96906	MS20659-163	.TERMINAL,LUG.....	3
* 166	PAOZZ	5940015186049	77060	12129494	.TERMINAL,QUICK DISC USE ON SN W65474 AND ABOVE.....	24
167	PAOZZ	5935015441069	77060	12015199	.CONNECTOR,PLUG,ELEC.....	1
168	PAOZZ	5935015441053	77060	12015664	.CONNECTOR BODY,MODU.....	1
* 169	PAOZZ	5935015208161	77060	1206 5141	.CONNECTOR BODY,PLUG USE ON SN	3

(1) ITEM NO	(2) SMR CODE	(3) NSN	(4) CAGEC	(5) PART NUMBER	(6) DESCRIPTION AND USABLE ON CODES(UOC)	(7) QTY
* 170	PAOZZ	5935015313340	77060	1206 6195	W65474 AND ABOVE..... .CONNECTOR,PLUG,ELEC USE ON SN	3
* 171	PAOZZ	5935015169371	77060	12015345	W65474 AND ABOVE..... .CONNECTOR,MODULAR P USE ON SN	1
* 172	PAOZZ	5940015441225	77060	12066304	W65474 AND ABOVE..... .TERMINAL,LUG USE ON SN W65474 AND ABOVE.....	1
* 173	PAOZZ	5940013661563	77060	12048074	.TERMINAL,QUICK DISC USE ON SN	7
* 174	PAOZZ	5935013761385	19207	12417678	W65474 AND ABOVE..... .CONNECTOR,PLUG,ELEC USE ON SN	1
175	PAOZZ	5940013431262	77060	12124304	W65474 AND ABOVE..... .TERMINAL,QUICK DISC.....	16
176	PFOZZ	5935015175133	77060	12015987	.CONNECTOR,PLUG,ELEC.....	1
177	PFOZZ	5935015175024	77060	12015952	.SHELL,ELECTRICAL CO.....	4
* 178	PAOZZ	5310010867726	11139	112263-90	.NUT,PLAIN,HEXAGON USE ON SN	1
* 179	PAOZZ	5310010810799	11139	112264	W65474 AND ABOVE..... .WASHER,LOCK USE ON SN W65474 AND ABOVE.....	1
* 180	PAOZZ	5935015144355	11139	HDP242431PT	.CONNECTOR,RECEPTACL USE ON SN	1
* 181	PAOZZ	5999012163648	11139	0460-202-16141	W65474 AND ABOVE..... .CONTACT,ELECTRICAL USE ON SN	1
* 182	PAOZA	5935015183699	71468	086-0068-007	W65474 AND ABOVE..... .CONNECTOR,PLUG,ELEC USE ON SN	1
* 183	PAOZZ	5940015186101	71468	110238-1016	W65474 AND ABOVE..... .TERMINAL,QUICK DISC USE ON SN	2
184	PAFZZ	5970013417697	77060	1201 5969	W65474 AND ABOVE..... .INSULATOR,PLATE.....	1
185	PAFZZ	5970013417696	77060	1201 5968	.INSULATOR,PLATE.....	1
186	PAFZZ	5935013366413	77060	1202 0545	.CONNECTOR BODY,RECE.....	1
187	PAOZZ	5310013507074	77060	1201 5510	.NUT,STAMPED.....	1
188	PAFZZ	5935013366412	77060	1201 5508	.CONNECTOR BODY,RECE.....	1
189	PAOZZ	5935013369065	77060	1201 5511	.RETAINER,ELECTRICAL.....	1
* 190	PAOZZ	5940015147609	00779	280755 4	.TERMINAL,QUICK DISC USE ON SN	4
* 191	PAOZA	5935015151816	77060	12110295	W65474 AND ABOVE..... .CONNECTOR,PLUG,ELEC USE ON SN	1
* 193	PAOZZ	5935015154109	77060	12059195	W65474 AND ABOVE..... .RETAINER,ELECTRICAL USE ON SN	1
* 194	PAOZZ	5940015273588	77060	12077411	W65474 AND ABOVE..... .TERMINAL,QUICK DISC USE ON SN	1
* 195	PAOZZ	5940015231478	77060	15324857	W65474 AND ABOVE..... .TERMINAL JUNCTION B USE ON SN	1
* 196	PAOZZ	5940013470013	77060	1530 0030	W65474 AND ABOVE..... .TERMINAL,QUICK DISC USE ON SN	1
* 197	PAOZZ	5999013579675	00779	66098-7	W65474 AND ABOVE..... .CONTACT,ELECTRICAL USE ON SN	4
* 198	PAOZA	5935010234871	1PQF4	1003292-07	W65474 AND ABOVE..... .CONNECTOR BODY,RECE USE ON SN	1
* 199	PAOZZ	5940015175397	77060	12020035	W65474 AND ABOVE..... .TERMINAL,QUICK DISC USE ON SN	4
200	PAOZZ	5935013365401	77060	2973890	W65474 AND ABOVE..... .CONNECTOR BODY,RECE.....	2
201	PAOZZ	5935013365394	77060	6288700	.CONNECTOR BODY,PLUG.....	1

(1) ITEM NO	(2) SMR CODE	(3) NSN	(4) CAGEC	(5) PART NUMBER	(6) DESCRIPTION AND USABLE ON CODES(UOC)	(7) QTY
202	PAOZZ	6350015187290	64678	A06-20806-000	.BUZZER USE ON SN W65474 AND ABOVE.	1
* 203	PAOZZ	5940015150049	2E480	092650	.TERMINAL,LUG USE ON SN W65474 AND ABOVE.....	1
204	PAOZZ	5940015150042	2E480	092652	.TERMINAL,LUG.....	3
* 205	PAOZZ	5970015150191	2E480	075586	.INSULATION SLEEVING USE ON SN W65474 AND ABOVE.....	4
206	PAFZZ	6150013531002	2E480	092612	.BUS,CONDUCTOR.....	3
* 207	PAOZZ	5940015150184	2E480	092654	.TERMINAL,LUG USE ON SN W65474 AND ABOVE.....	3
* 208	PFOZZ	5999015191221	2E480	023440	.CONTACT,ELECTRICAL USE ON SN W65474 AND ABOVE.....	1
209	XDFZZ		2E480	092587	.BUS,CONDUCTOR.....	3
* 210	PAOZZ	5940015150053	2E480	092603	.TERMINAL,LUG USE ON SN W65474 AND ABOVE.....	3
* 211	XDOZZ		64678	A06-39268-001	.ELECTRICAL BLOCK USE ON SN W65474 AND ABOVE.....	1
* 212	PAOZZ	5935015151422	64678	DPI/059158	.RETAINER,ELECTRICAL USE ON SN W65474 AND ABOVE.....	6
* 213	PAOZZ	5340013760542	2E480	59099	.CLIP,RETAINING USE ON SN W65474 AND ABOVE.....	42
214	PAOZZ	5940013410525	77060	12084595	.TERMINAL,QUICK DISC.....	1

END OF FIGURE

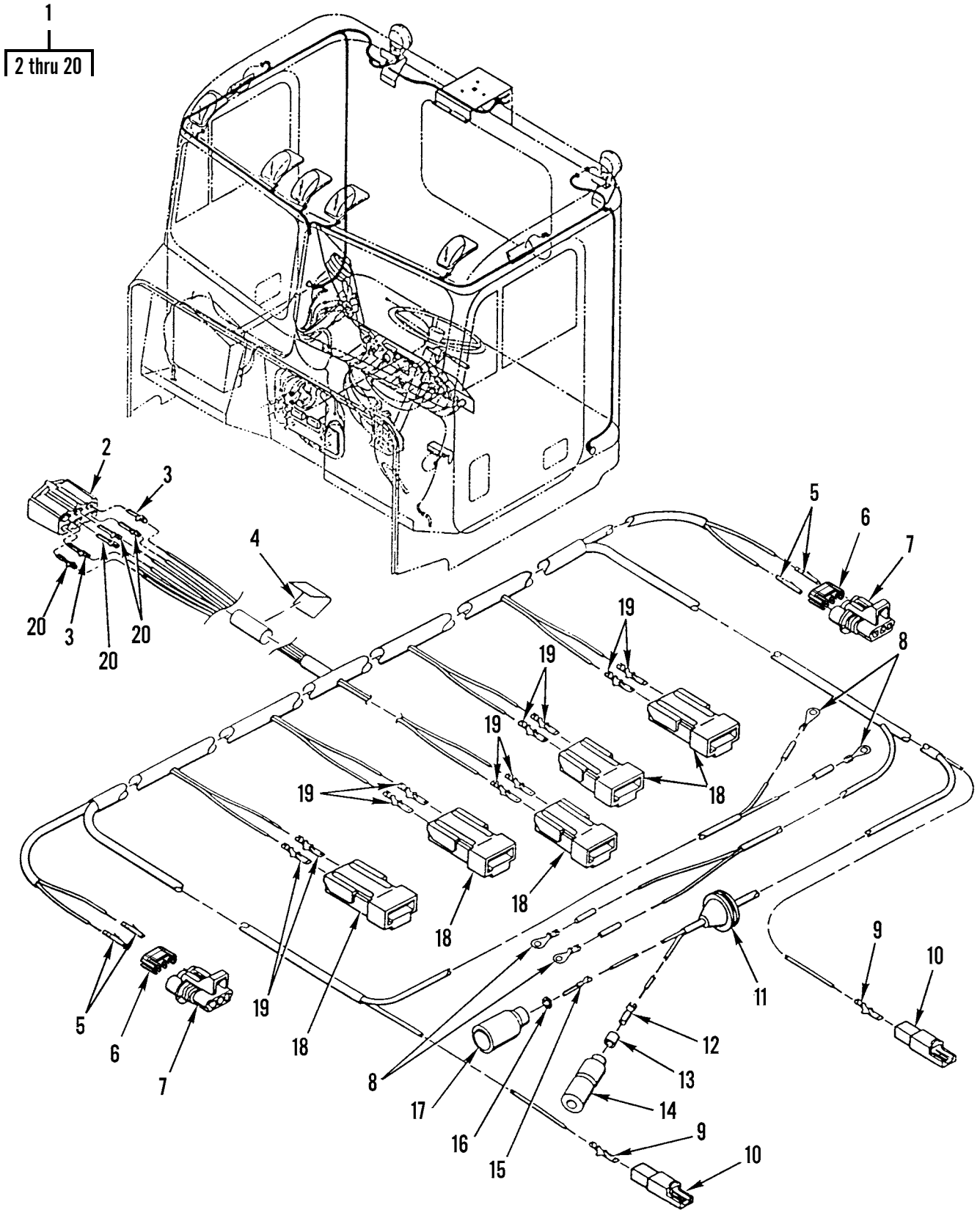


Figure 67. Overhead Cab Wiring Harness

(1) ITEM NO	(2) SMR CODE	(3) NSN	(4) CAGEC	(5) PART NUMBER	(6) DESCRIPTION AND USABLE ON CODES(UOC)	(7) QTY
GROUP 0613 HULL OR CHASSIS WIRING HARNESS						
FIG. 67 OVERHEAD CAB WIRING HARNESS						
1	PFFFF	6150013391180	64678	A06-18212-000	WIRING HARNESS,BRAN.....	1
2	PAOZZ	5935012962196	77060	2977044	.CONNECTOR BODY,PLUG.....	1
3	PAOZZ	5940007881586	77060	2965142	.TERMINAL,QUICK DISC.....	2
4	PAOZZ	5940008425353	77060	1839906	.SPLICE,CONDUCTOR.....	3
5	PAOZZ	5940013476142	77060	12066214	.TERMINAL,QUICK DISC.....	4
6	PFOZZ	5340014807067	45152	2199600	.SECONDARY LOCK,3 WA.....	2
7	PAOZZ	5935013369924	77060	1204 0977	.CONNECTOR BODY,PLUG.....	2
8	XDOZZ		00779	60770-2	.CONNECTOR,PLUG,ELEC.....	4
9	PAOZZ	5940009563517	77060	2962987	.TERMINAL,QUICK DISC.....	2
10	PAOZZ	5940012347954	77060	2984528	.TERMINAL BODY,QUICK.....	2
11	PAOZZ	5325013366929	70485	5436	.GROMMET,NONMETALLIC.....	1
12	PAOZZ	5940003996676	19207	8338564	.TERMINAL SET,QUICK.....	1
13	PAOZZ	5970008338562	19207	8338562	.INSULATOR,BUSHING.....	1
14	PAOZZ	5935008338561	19207	8338561	.SHELL,ELECTRICAL CO.....	1
15	PAOZZ	5999000572929	19204	572929	.CONTACT,ELECTRICAL.....	1
16	PAOZZ	5310008338567	19207	8338567	.WASHER,SLOTTED.....	1
17	PAOZZ	5975012304370	5A910	8338566	.CABLE NIPPLE,ELECTR.....	1
18	PAOZZ	5935013371028	64678	1201 5271	.CONNECTOR BODY,PLUG.....	5
19	PAOZZ	5940013400587	77060	1202 0116	.TERMINAL,QUICK DISC.....	10
20	PAOZZ	5940013399566	77060	2965467	.TERMINAL,QUICK DISC.....	4

END OF FIGURE

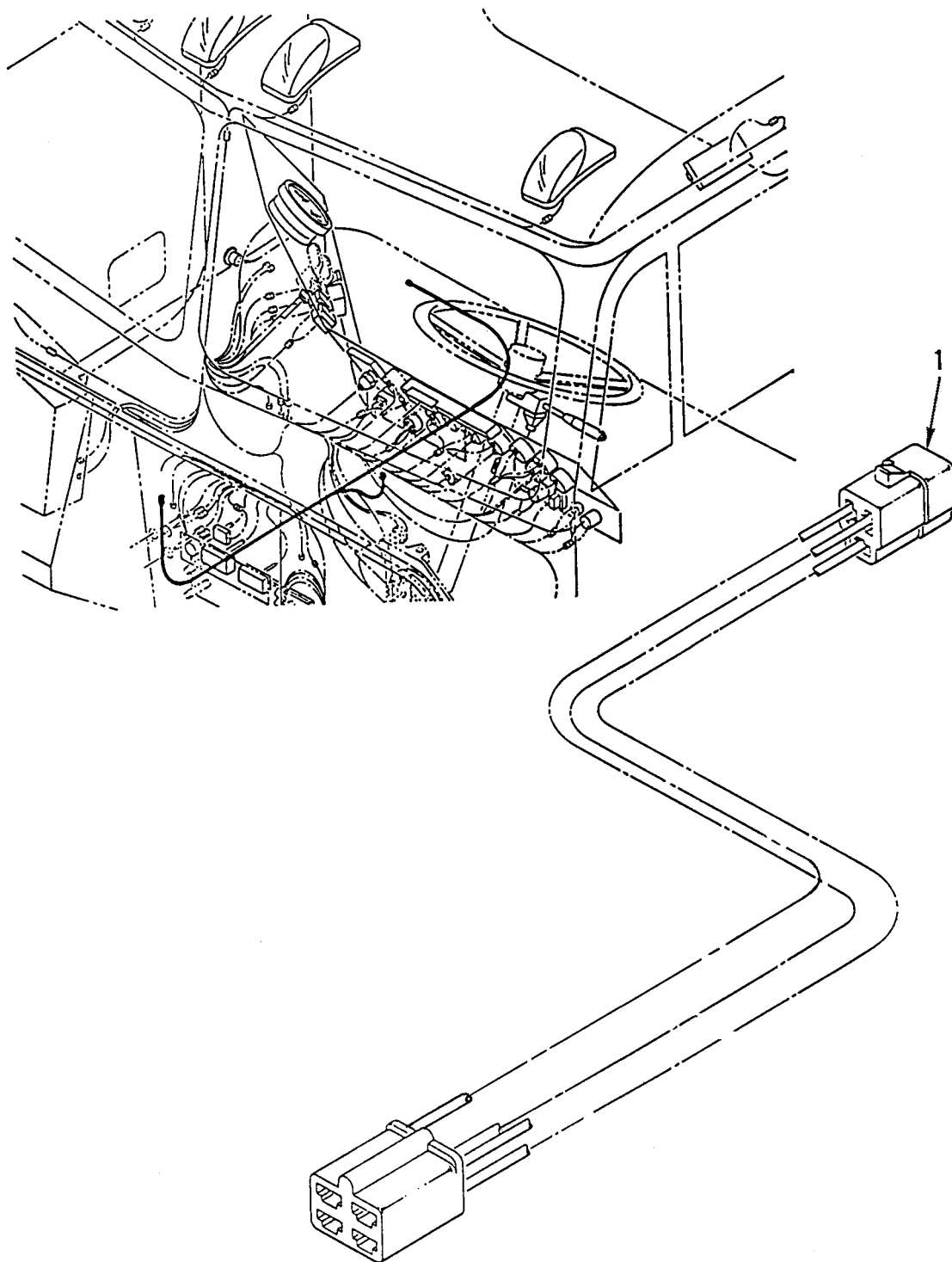
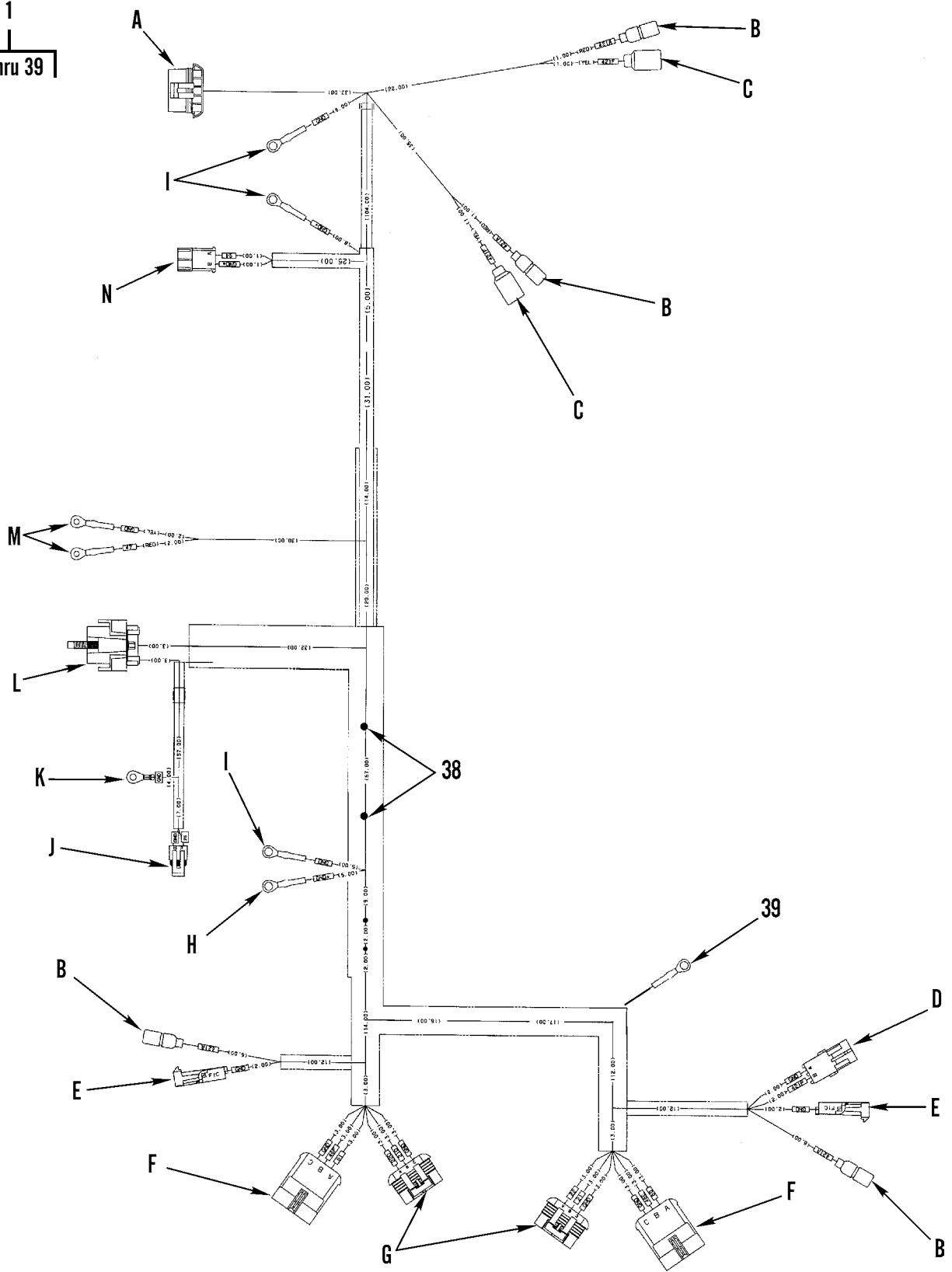


Figure 68. Cab Floor Wiring Harness

(1) ITEM NO	(2) SMR CODE	(3) NSN	(4) CAGEC	(5) PART NUMBER	(6) DESCRIPTION AND USABLE ON CODES(UOC)	(7) QTY
					GROUP 0613 HULL OR CHASSIS WIRING HARNESS	
					FIG. 68 CAB FLOOR WIRING HARNESS	
1	PAFZZ	6150015148000	64678	A06-34259-001	LEAD,STORAGE BATTER.....	1

END OF FIGURE

1
2 thru 39



SN W65473 AND BELOW

Figure 69. Chassis Wiring Harness (Sheet 1 of 7)

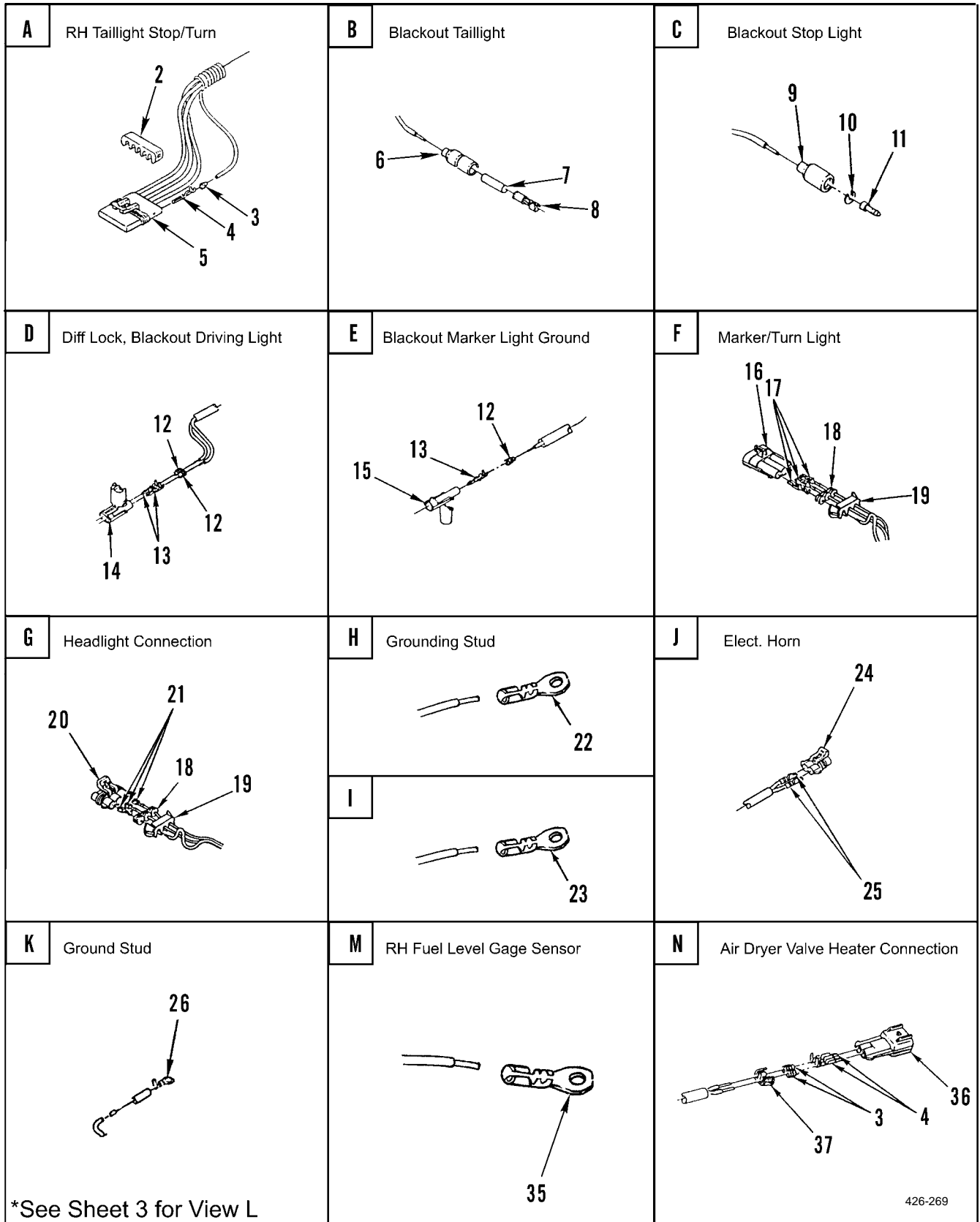


Figure 69. Chassis Wiring Harness (Sheet 2 of 7)

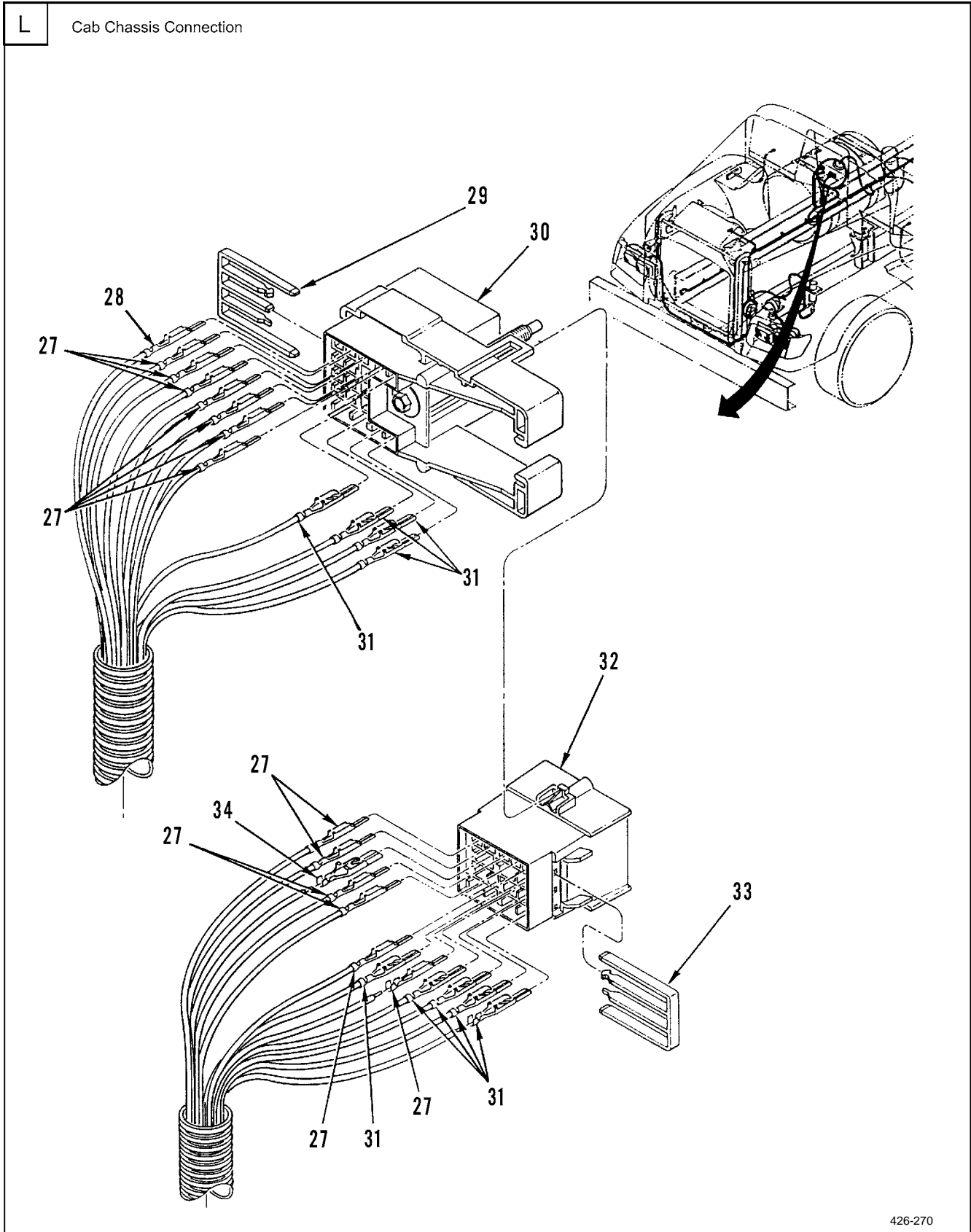


Figure 69. Chassis Wiring Harness (Sheet 3 of 7)

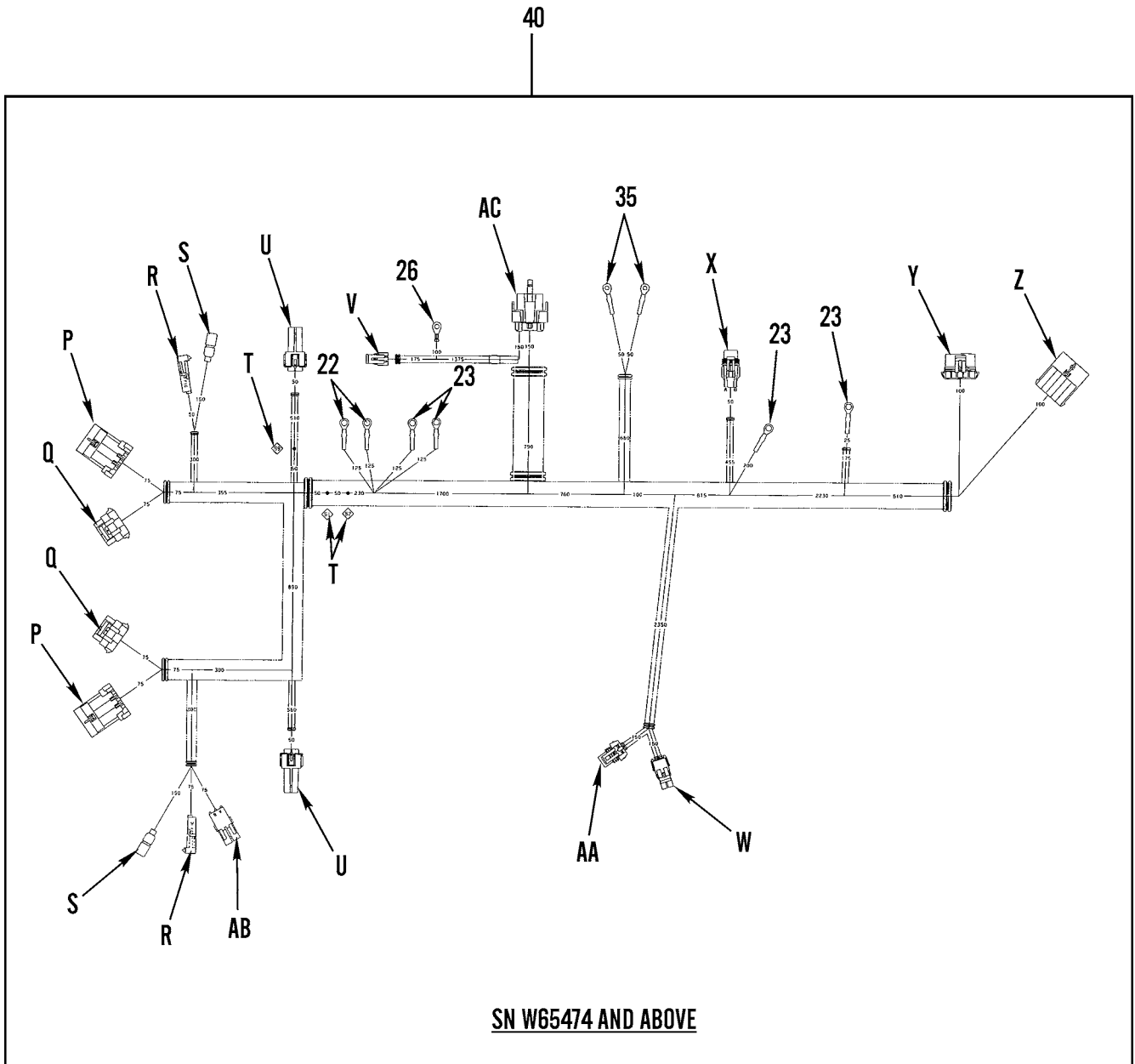


Figure 69. Chassis Wiring Harness (Sheet 4 of 7)

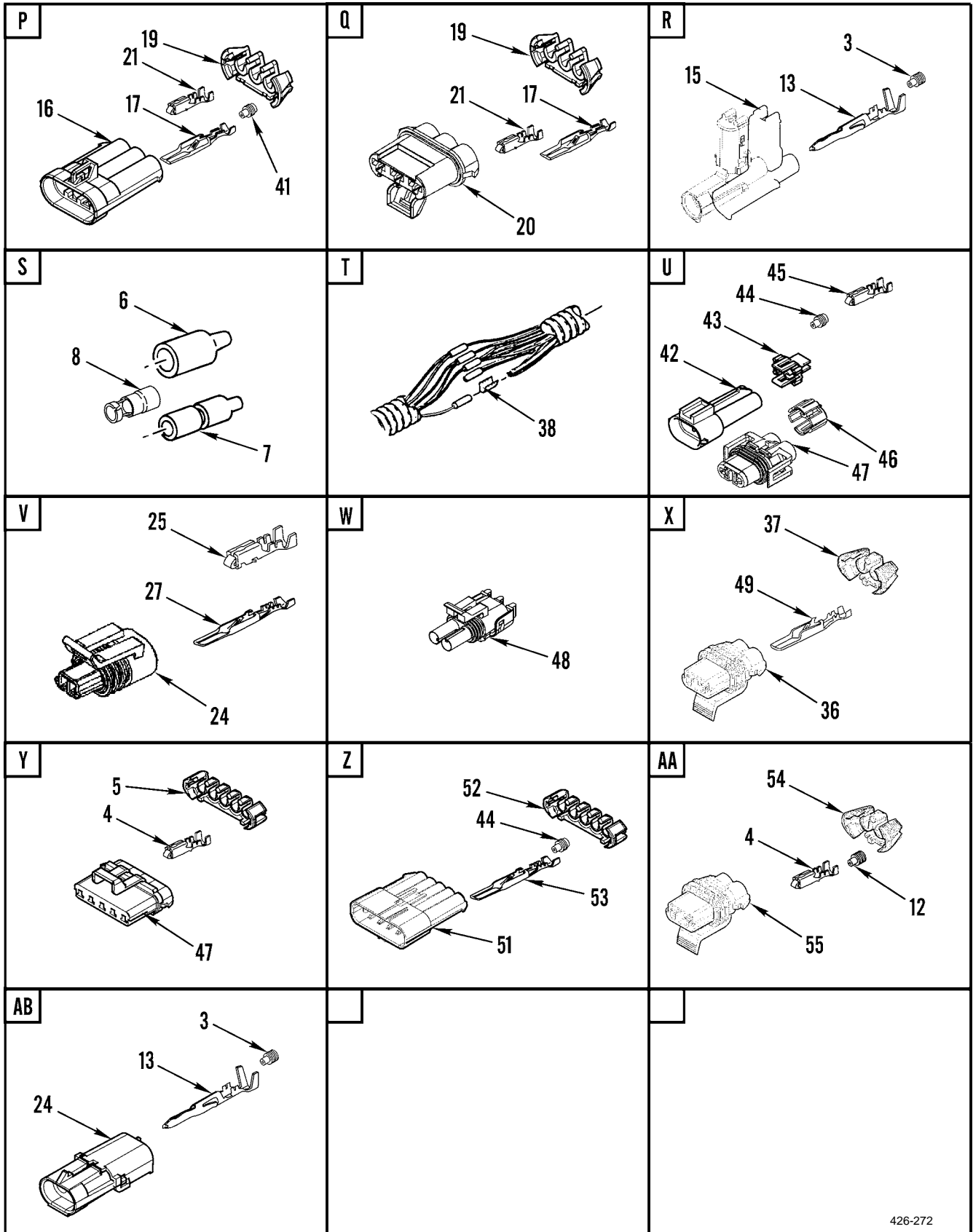


Figure 69. Chassis Wiring Harness (Sheet 5 of 7)

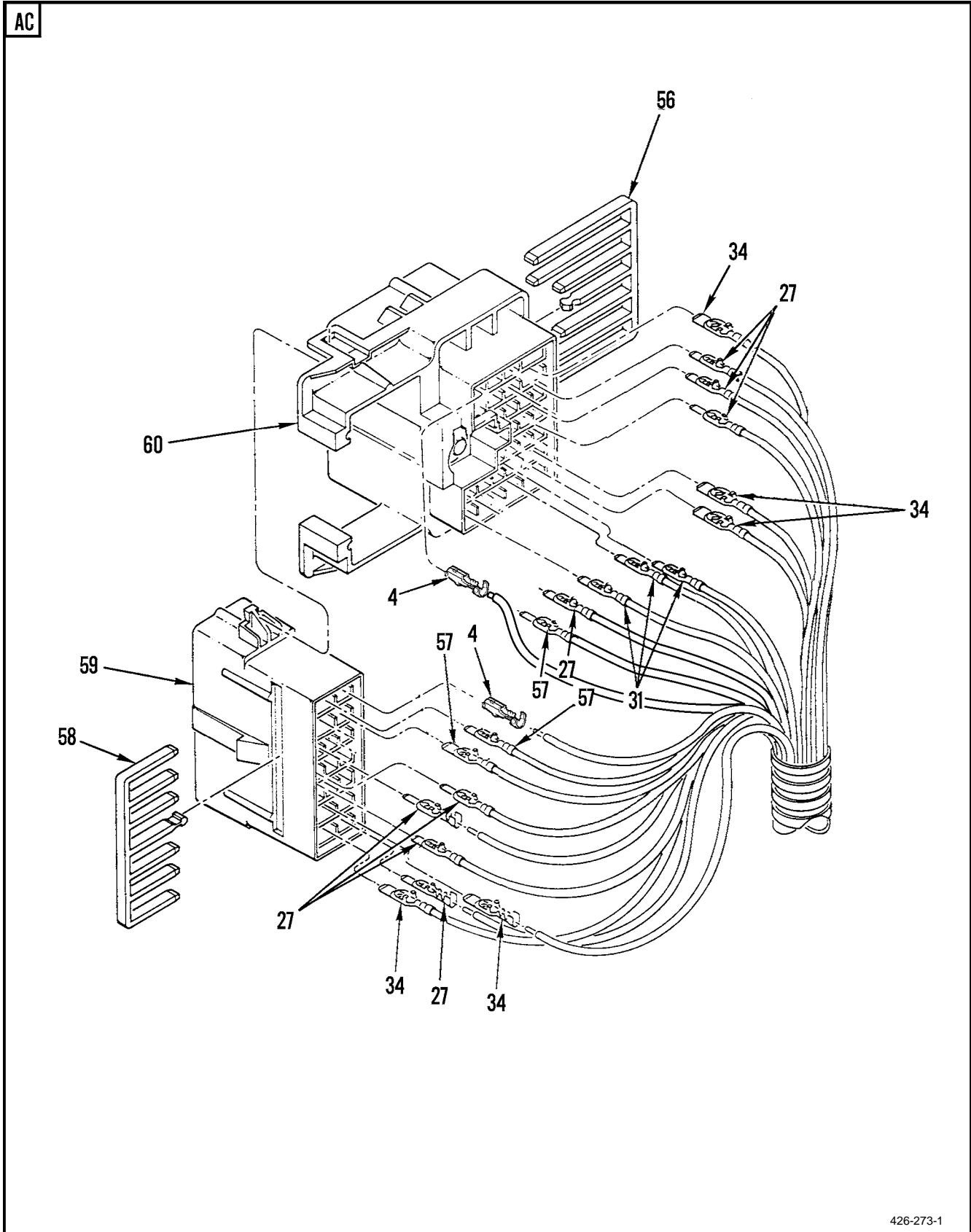


Figure 69. Chassis Wiring Harness (Sheet 6 of 7)

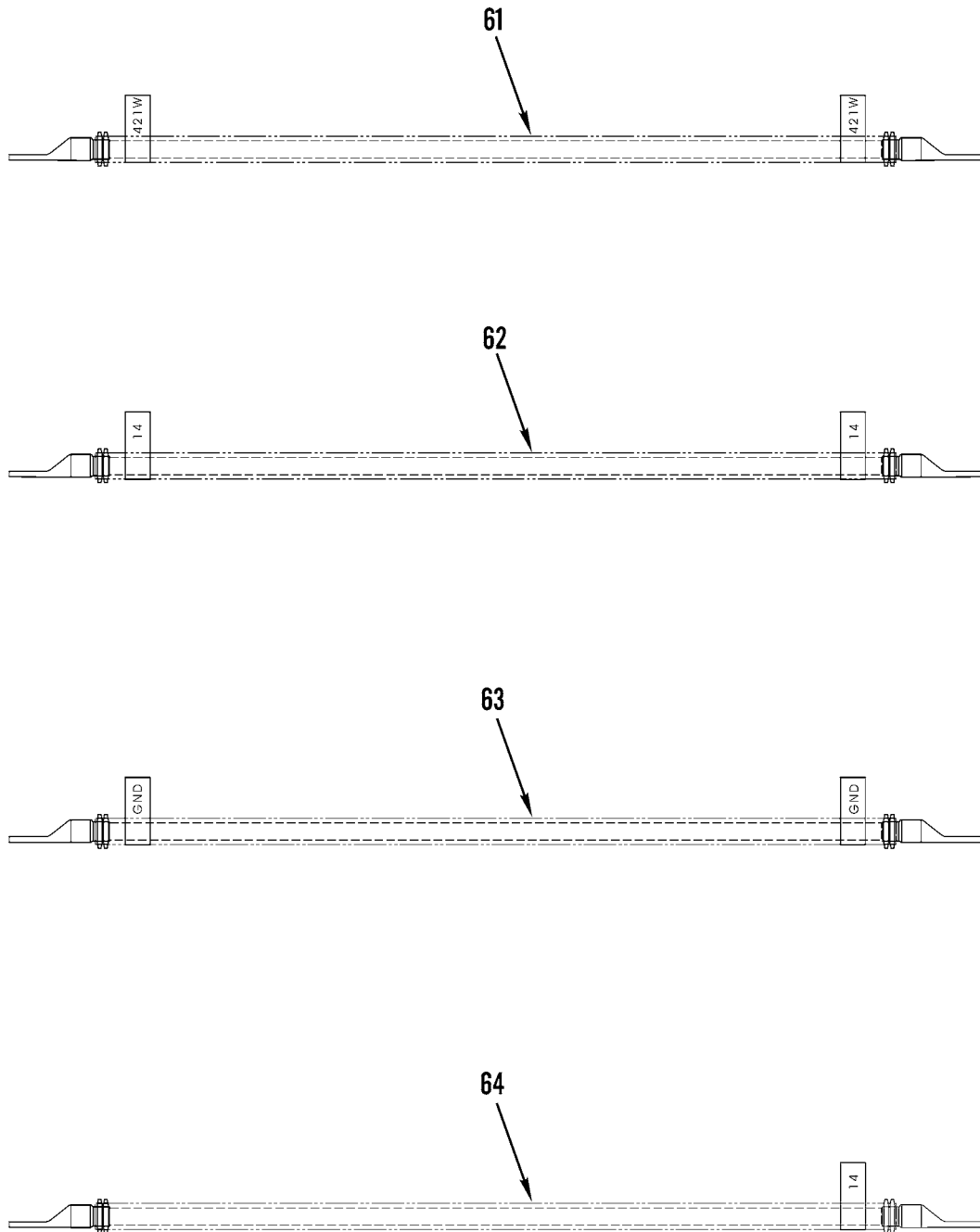


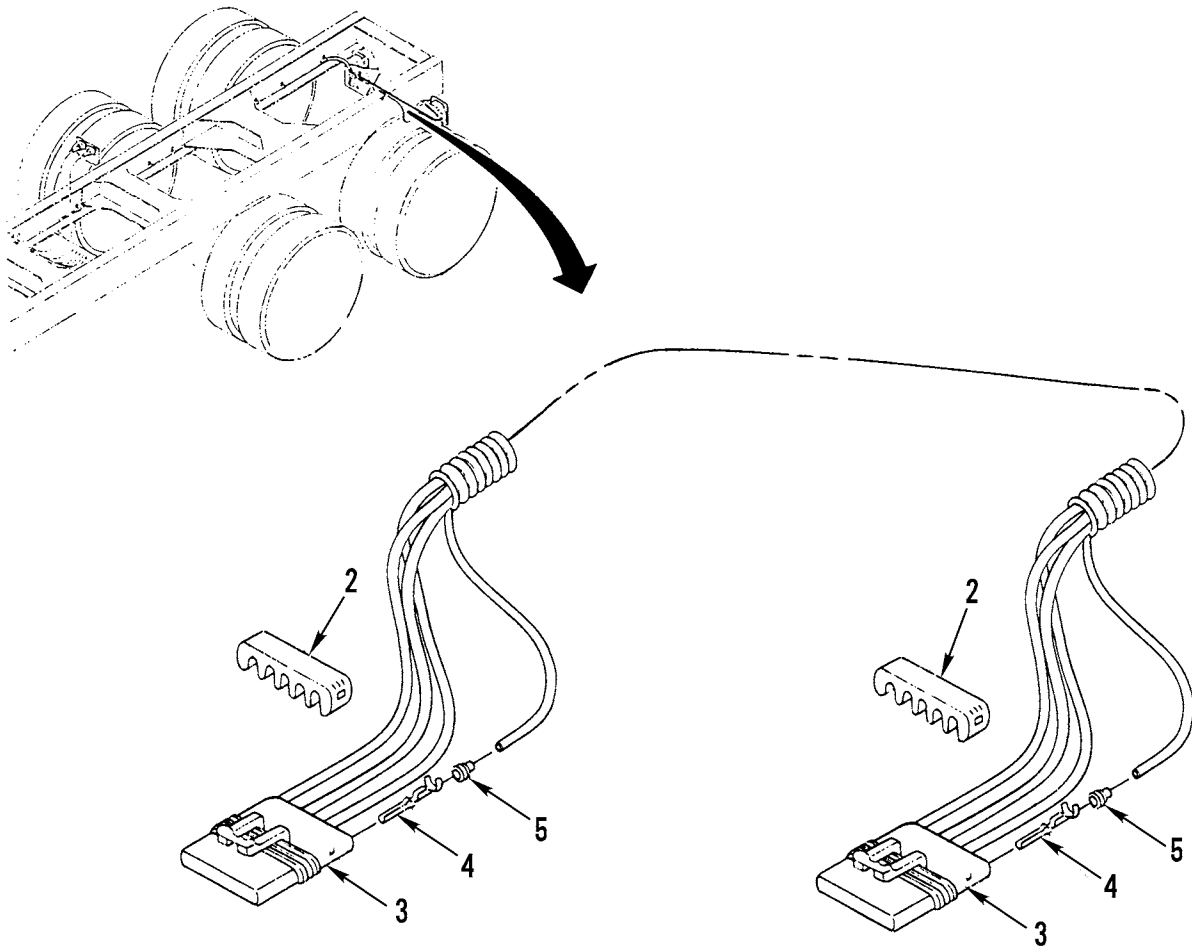
Figure 69. Chassis Wiring Harness (Sheet 7 of 7)

(1) ITEM NO	(2) SMR CODE	(3) NSN	(4) CAGEC	(5) PART NUMBER	(6) DESCRIPTION AND USABLE ON CODES(UOC)	(7) QTY
GROUP 0613 HULL OR CHASSIS WIRING HARNESS						
FIG. 69 CHASSIS WIRING HARNESS						
1	PAFFF	6150015214756	64678	A06-22688-010	WIRING HARNESS, BRAN USE ON SN W65473 AND BELOW.....	1
2	PAOZZ	5940013473383	77060	15300017	.TERMINAL JUNCTION B.....	1
3	PAOZZ	5975013335974	77060	12015193	.SEAL CABLE.....	7
4	PFOZZ	5940014697988	0FW39	12421926	.TERMINAL, STUD.....	7
5	PAOZZ	5935015176245	77060	1208 4891	.CONNECTOR, MALE.....	1
6	PAOZZ	5935008338561	19207	8338561	.SHELL, ELECTRICAL CO.....	4
7	PAOZZ	5970008338562	19207	8338562	.INSULATOR, BUSHING.....	4
8	PAOZZ	5940003996676	19207	8338564	.TERMINAL SET, QUICK.....	4
*	9	PAOZZ	5975012304370	5A910 8338566	.CABLE NIPPLE, ELECTR USE ON SN W65473 AND BELOW.....	2
*	10	PAOZZ	5310008338567	19207 8338567	.WASHER, SLOTTED USE ON SN W65473 AND BELOW.....	2
*	11	PAOZA	5999000572929	19204 572929	.CONTACT, ELECTRICAL USE ON SN W65473 AND BELOW.....	2
12	PAOZZ	5975012268078	77060	12010293	.BOOT, DUST AND MOIST.....	5
13	PAOZA	5999014064110	77060	12124582	.CONTACT, ELECTRICAL.....	5
14	PAOZZ	5935012144163	22785	12010973	.CONNECTOR BODY, PLUG.....	1
15	PAOZZ	5935013383532	77060	1201 0996	.CONNECTOR BODY, PLUG.....	3
16	PAOZZ	5935015176218	77060	12124686	.CONNECTOR ASSEMBLY,.....	2
17	PAOZZ	5999013370088	77060	1206 4735	.CONTACT, ELECTRICAL.....	6
*	18	PAOZZ	5930013365334	77060 12052387	.BOOT, DUST AND MOIST USE ON SN W65473 AND BELOW.....	12
19	PAOZZ	5970013441070	77060	1204 5699	.INSULATOR ASSEMBLY.....	4
20	PFOZZ	5935015176221	77060	12124685	.CONNECTOR ASSEMBLY,.....	2
21	PAOZZ	5940013423882	77060	1205 2455	.TERMINAL, QUICK DISC.....	6
22	PAOZZ	5940013366322	77060	12004437	.TERMINAL, LUG.....	1
23	PAOZZ	5940001133145	96906	MS20659-163	.TERMINAL, LUG.....	5
24	PAOZZ	5935013192334	77060	12040753	.CONNECTOR, PLUG, ELEC.....	1
25	PAOZZ	5940013705059	77060	12103881	.TERMINAL, QUICK DISC.....	2
26	PAOZZ	5940013661561	77060	12004433	.TERMINAL, LUG.....	1
27	PAOZZ	5940013400587	77060	1202 0116	.TERMINAL, QUICK DISC.....	12
*	28	PAOZZ	5940013919982	77060 12034047	.TERMINAL, LUG USE ON SN W65473 AND BELOW.....	1
*	29	PFOZZ	5970013417696	77060 1201 5968	.INSULATOR, PLATE USE ON SN W65473 AND BELOW.....	1
*	30	PAOZZ	5935013365400	77060 1202 0128	.CONNECTOR BODY, PLUG USE ON SN W65473 AND BELOW.....	1
31	PAOZZ	5940013421640	77060	1202 0120	.TERMINAL, QUICK DISC.....	11
*	32	PAOZZ	5935013366411	77060 1201 5966	.CONNECTOR BODY, RECE USE ON SN W65473 AND BELOW.....	1
*	33	PFOZZ	5970013417697	77060 1201 5969	.INSULATOR, PLATE USE ON SN W65473 AND BELOW.....	1
34	PAOZZ	5940013400588	77060	1202 0126	.TERMINAL, QUICK DISC.....	1
35	PAOZZ	5940001071481	77060	2973849	.TERMINAL, LUG.....	3
*	36	PAOZZ	5935014956671	77060 12020599	.CONNECTORS USE ON SN W65473 AND BELOW.....	1

(1) ITEM NO	(2) SMR CODE	(3) NSN	(4) CAGEC	(5) PART NUMBER	(6) DESCRIPTION AND USABLE ON CODES(UOC)	(7) QTY
37	XDOZZ		77060	1203 4446	.LOCK,TERMINAL.....	1
38	PAOZZ	5940008425353	77060	1839906	.SPLICE,CONDUCTOR.....	2
* 39	PAOZZ	5940012703700	77060	2973850	.TERMINAL,LUG USE ON SN W65473 AND BELOW.....	1
* 40	PFFZZ	6150015411814	64678	A06-39669-004	WIRING HARNESS,BRAN USE ON SN W65474 AND ABOVE.....	1
* 41	PAOZZ	5330015205791	64678	23-12497-012	.SEAL,NON METALIC USE ON SN W65474 AND ABOVE.....	12
* 42	PAOZA	5935015150142	77060	12059450	.CONNECTOR BODY,RECE USE ON SN W65474 AND ABOVE.....	2
43	PAOZZ		77060	12020807	.INSERT,ELECTRICAL,C.....	2
* 44	PAOZZ	5935013399574	77060	1201 0300	.PLUG,END SEAL,ELECT USE ON SN W65474 AND ABOVE.....	5
* 45	PAOZZ	5999012149682	77060	1201 0182	.CONTACT,ELECTRICAL USE ON SN W65474 AND ABOVE.....	2
* 46	PAOZZ	5935015206054	77060	12065279	.CONNECTOR,BODY USE ON SN W65474 AND ABOVE.....	2
* 47	PAOZZ		77060	12124819	.CONNECTOR,PLUG,ELEC USE ON SN W65474 AND ABOVE.....	2
48	PAOZZ	5935012145259	77060	12015792	.CONNECTOR BODY,PLUG.....	1
49	PAOZZ	5940014621717	77060	12048159	.TERMINAL,LUG.....	20
* 50	PAOZZ	5940015231478	77060	15324857	.TERMINAL JUNCTION B USE ON SN W65474 AND ABOVE.....	1
* 51	PAOZA	5935015152028	77060	12186400	.SHELL,ELECTRICAL CO USE ON SN W65474 AND ABOVE.....	1
* 51	XDOZZ		53421	DCT110HIR	STRAP,TIEDOWN,ELECT USE ON SN W65474 AND ABOVE.....	1
* 52	XDOZZ		77060	12084673	.LOCK,SECONDARY USE ON SN W65474 AND ABOVE.....	1
* 53	PAOZA	5940015149972	77060	12129498	.TERMINAL,QUICK DISC USE ON SN W65474 AND ABOVE.....	1
54	PAOZZ	5940014621718	77060	15300014	.TERMINAL,LUG.....	1
55	PAOZZ	5935013087866	77060	15300027	.CONNECTOR BODY,PLUG.....	1
56	PAOZZ	5310013507074	77060	1201 5510	.NUT,STAMPED.....	1
* 57	XDOZZ		77060	12020119	.TERMINAL,MALE USE ON SN W65474 AND ABOVE.....	1
58	PAOZZ	5935013369065	77060	1201 5511	.RETAINER,ELECTRICAL.....	1
* 59	PAOZZ	5935013383534	77060	1202 0629	.CONNECTOR BODY,PLUG USE ON SN W65474 AND ABOVE.....	1
* 60	PAOZZ	5935013365395	77060	1201 5509	.CONNECTOR BODY,PLUG USE ON SN W65474 AND ABOVE.....	1
* 61	PFFZZ	6150015186617	64678	A06-40435-054	CABLE ASSEMBLY,SPEC USE ON SN W65474 AND ABOVE; 24 VOLT RED.....	1
* 62	PFFZZ	6150015186449	64678	A06-40436-051	CABLE ASSEMBLY,SPEC USE ON SN W65474 AND ABOVE; 12 VOLT GREY.....	1
* 63	PFFZZ	6150015186618	64678	A06-40437-062	CABLE ASSEMBLY,SPEC USE ON SN W65474 AND ABOVE; GROUND, BLACK.....	1
* 64	PFFZZ	6150015186621	64678	A06-40438-008	CABLE ASSEMBLY,SPEC USE ON SN W65474 AND ABOVE; GROUND JMPER, GREY	1

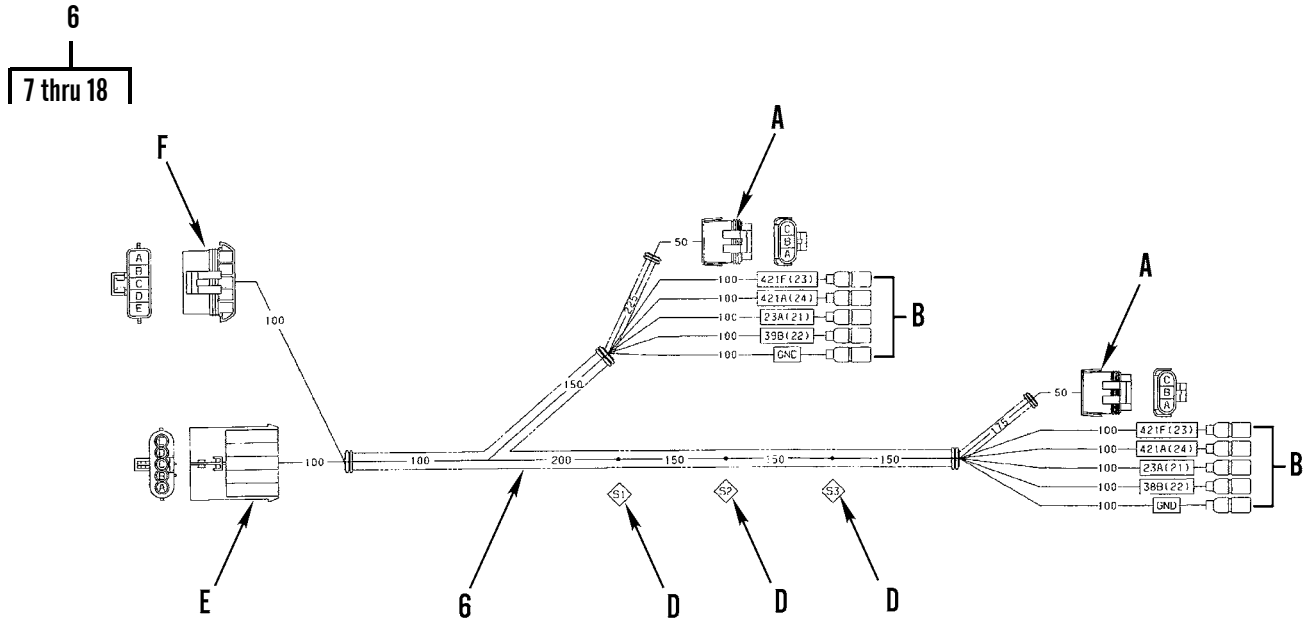
END OF FIGURE

1
| 2 thru 5 |



SN W65473 AND BELOW

Figure 70. Stop/Tail/Backup Lights Wiring Harness (Sheet 1 of 2)



SN W65474 AND ABOVE

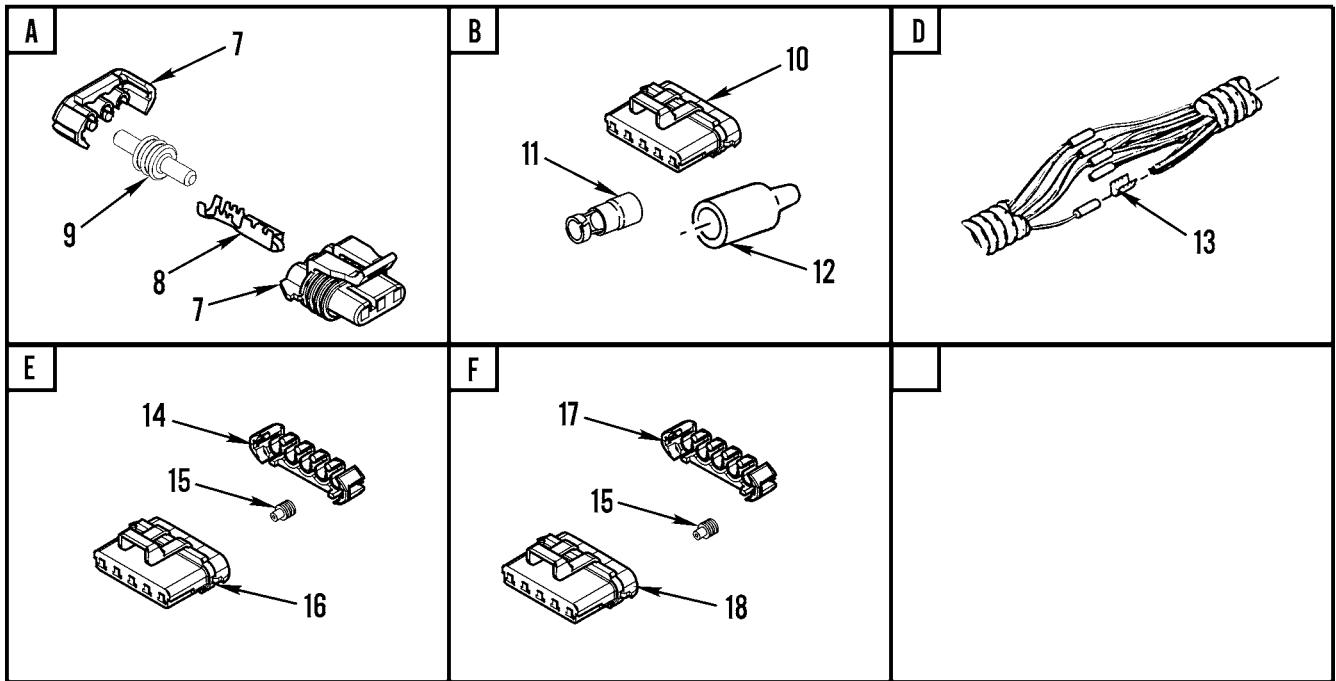


Figure 70. Stop/Tail/Backup Lights Wiring Harness (Sheet 2 of 2)

(1) ITEM NO	(2) SMR CODE	(3) NSN	(4) CAGEC	(5) PART NUMBER	(6) DESCRIPTION AND USABLE ON CODES(UOC)	(7) QTY
					GROUP 0613 HULL OR CHASSIS WIRING HARNESS	
					FIG. 70 STOP/TAIL/BACKUP LIGHTS WIRING HARNESS	
* 1	PFOZZ	6150014786501	64678	A06-18319-002	WIRING HARNESS USE ON SN W65473 AND BELOW.....	1
* 2	PFOZZ	5940013473383	77060	15300017	.TERMINAL JUNCTION B USE ON SN W65473 AND BELOW.....	2
* 3	PFOZZ	5935014414919	77060	12065862	.CONNECTOR,PLUG,ELEC USE ON SN W65473 AND BELOW.....	2
* 4	PAOZZ	5940014697988	0FW39	12421926	.TERMINAL,STUD.....	2
* 5	PAOZZ	5975013400600	77060	12015360	.BOOT,DUST AND MOIST.....	8
* 6	PAOZZ	6150015149236	64678	A06-39306-001	WIRING HARNESS,BRAN USE ON SN W65474 AND ABOVE.....	1
* 7	PAOZZ	5935015169379	77060	12052845	.RETAINER,ELECTRICAL USE ON SN W65474 AND ABOVE.....	2
* 8	PAOZZ	5940013661563	77060	12048074	.TERMINAL,QUICK DISC USE ON SN W65474 AND ABOVE.....	4
* 9	PAOZZ	5340013651035	77060	12059168	.PLUG,LEAKPROOF SEAL USE ON SN W65474 AND ABOVE.....	2
* 10	PAOZZ	5935008338561	19207	8338561	.SHELL,ELECTRICAL CO USE ON SN W65474 AND ABOVE.....	10
* 11	PAOZZ	5970008338562	19207	8338562	.INSULATOR,BUSHING USE ON SN W65474 AND ABOVE.....	10
* 12	PAOZZ	2530014649916	77060	12048086	.BOOT,VEHICULAR COMP USE ON SN W65474 AND ABOVE.....	4
* 13	PAOZZ	5940003996676	19207	8338564	.TERMINAL SET,QUICK USE ON SN W65474 AND ABOVE.....	2
* 14	XDOZZ		77060	12084673	.LOCK,SECONDARY USE ON SN W65474 AND ABOVE.....	1
15	PAOZZ	5975013400600	77060	12015360	.BOOT,DUST AND MOIST.....	9
* 16	PAOZA	5935015152028	77060	12186400	.SHELL,ELECTRICAL CO USE ON SN W65474 AND ABOVE.....	1
* 17	PAOZZ	5940015231478	77060	15324857	.TERMINAL JUNCTION B USE ON SN W65474 AND ABOVE.....	1
* 18	PAFZZ	5935015176245	77060	1208 4891	.CONNECTOR,MALE USE ON SN W65474 AND ABOVE.....	1

END OF FIGURE

1
|
2 thru 9

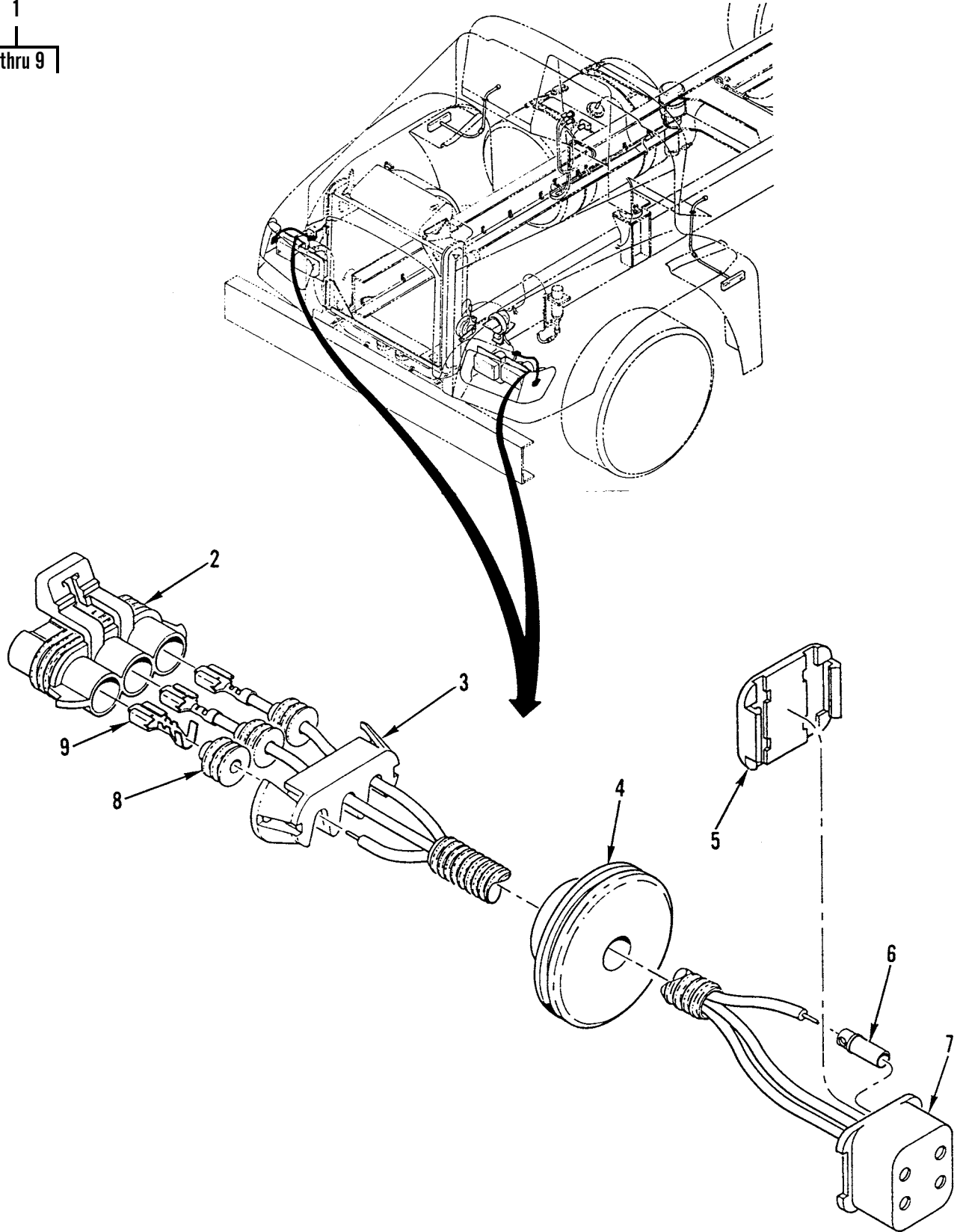
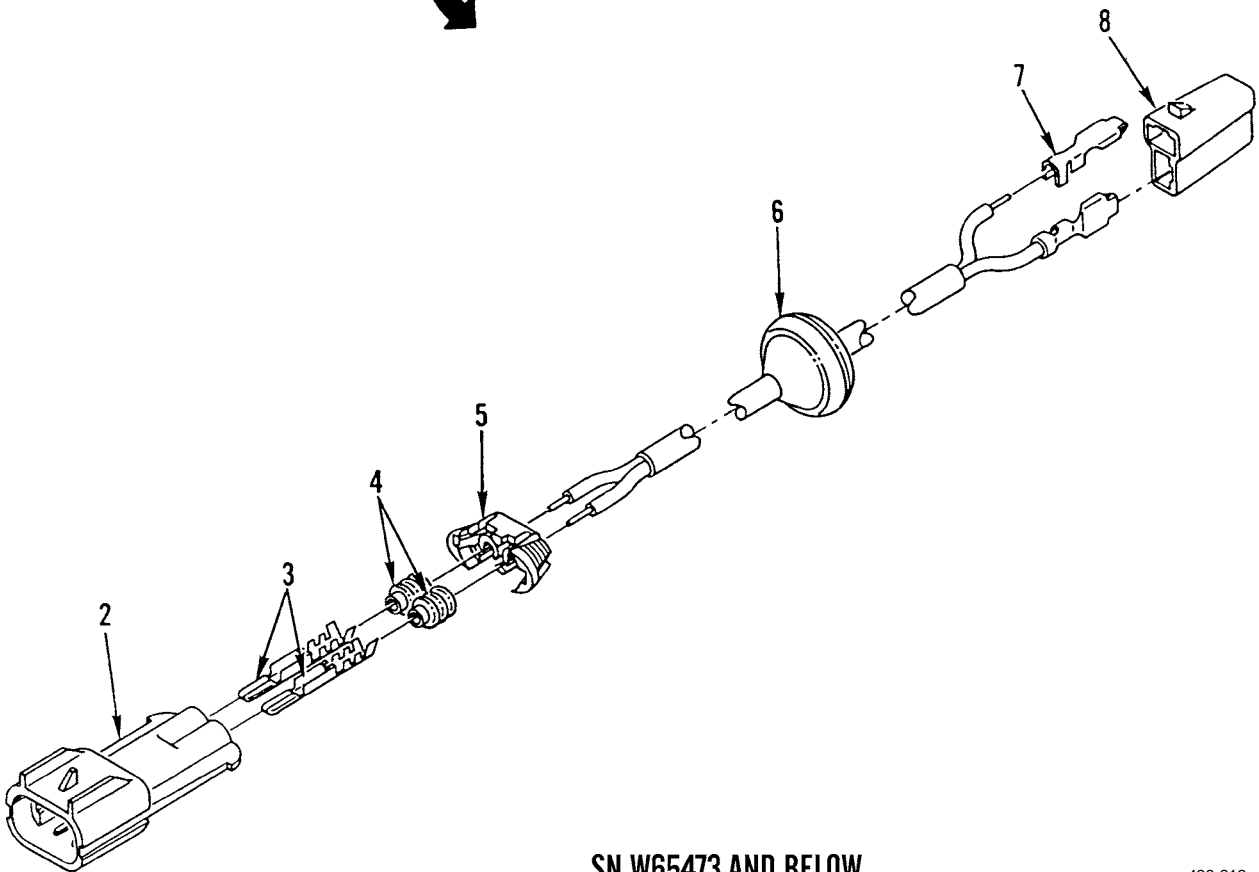
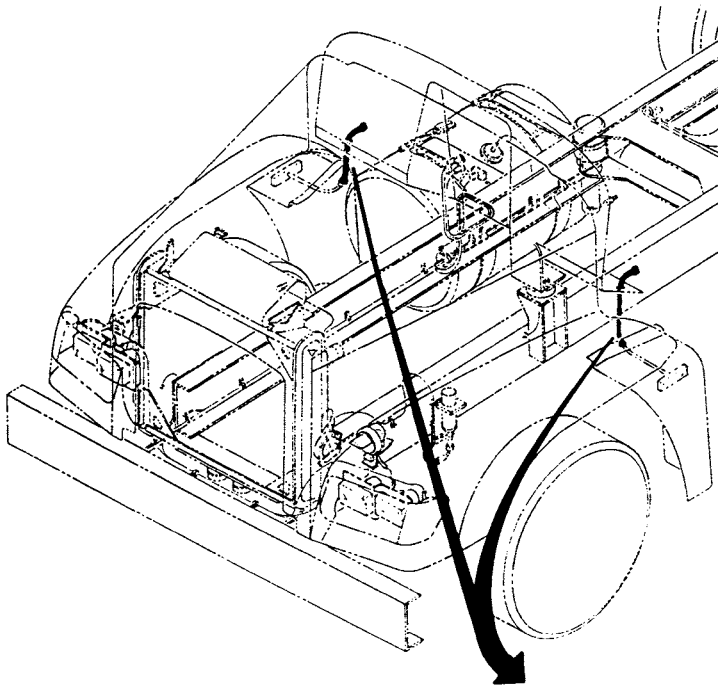


Figure 71. Turn Signal/Marker Light Wiring Harness

(1) ITEM NO	(2) SMR CODE	(3) NSN	(4) CAGEC	(5) PART NUMBER	(6) DESCRIPTION AND USABLE ON CODES(UOC)	(7) QTY
					GROUP 0613 HULL OR CHASSIS WIRING HARNESS	
					FIG. 71 TURN SIGNAL/MARKER LIGHT WIRING HARNESS	
1	PFOZZ	6150014786819	64678	A06-17188-001	WIRING HARNESS.....	2
2	XDOZZ		77060	1212 4685	.CONNECTOR BODY,PLUG.....	1
3	PAOZZ	5970013441070	77060	1204 5699	.INSULATOR ASSEMBLY.....	2
4	PAOZZ	5325013370387	81834	01-9233-71	.GROMMET, NONMETALLIC.....	1
5	PAOZZ	5340013584652	D8129	1 04 00 23727 0	.COVER, ACCESS.....	1
6	PAOZZ	5999123019403	D8129	10239219160	.CONTACT, ELECTRICAL.....	3
7	PAOZZ	3040013374160	D8129	10400237241	.HOUSING, MECHANICAL.....	1
8	PAOZZ	5930013365334	77060	12052387	.BOOT, DUST AND MOIST.....	3
9	PAOZZ	5940013423882	77060	1205 2455	.TERMINAL, QUICK DISC.....	3

END OF FIGURE

1
2 thru 8



SN W65473 AND BELOW

Figure 72. Turn Signal (Thru Deck) Wiring Harness (Sheet 1 of 2)

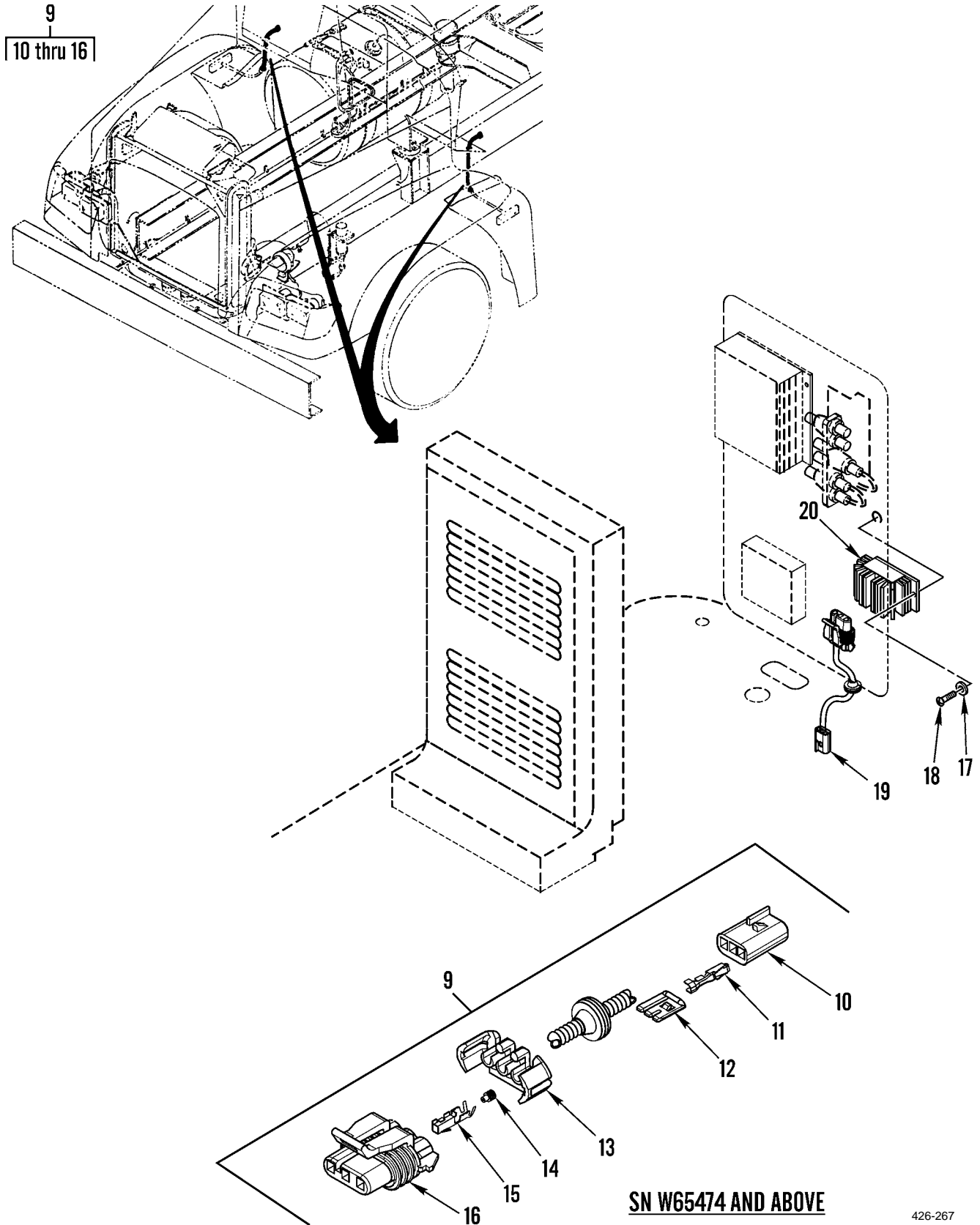


Figure 72. Turn Signal (Thru Deck) Wiring Harness (Sheet 2 of 2)

(1) ITEM NO	(2) SMR CODE	(3) NSN	(4) CAGEC	(5) PART NUMBER	(6) DESCRIPTION AND USABLE ON CODES(UOC)	(7) QTY
					GROUP 0613 HULL OR CHASSIS WIRING HARNESS	
					FIG. 72 TURN SIGNAL (THRU DECK) WIRING HARNESS	
* 1	PFOOO	6150013366472	64678	A06-18301-000	WIRING HARNESS USE ON SN W65473 AND BELOW.....	2
* 2	PAOZZ	5935013393227	77060	1530 0002	.CONNECTOR BODY,PLUG USE ON SN W65474 AND ABOVE.....	1
* 3	PAOZZ	5940013400586	77060	1204 0559	.TERMINAL,QUICK DISC USE ON SN W65473 AND BELOW.....	2
* 4	PAOZZ	5975013335974	77060	12015193	.SEAL CABLE USE ON SN W65473 AND BELOW.....	2
* 5	PAOZZ	5940014621718	77060	15300014	.TERMINAL,LUG USE ON SN W65474 AND ABOVE.....	1
* 6	PAOZZ	5325013366929	70485	5436	.GROMMET,NONMETALLIC USE ON SN W65473 AND BELOW.....	1
* 7	PAOZZ	5940007881586	77060	2965142	.TERMINAL,QUICK DISC USE ON SN W65473 AND BELOW.....	2
* 8	PAOZZ	5935011618087	77060	2973781	.CONNECTOR BODY,PLUG USE ON SN W65473 AND BELOW.....	1
* 9	PFOZZ	6150015237014	64678	A06-39668-000	WIRING HARNESS USE ON SN W65474 AND ABOVE.....	2
* 10	PAOZA	5935015150131	77060	12047781	.ADAPTER,CONNECTOR USE ON SN W65474 AND ABOVE.....	1
* 11	PAOZZ	5940014970673	73342	12047767	.CLIP,RETAINING USE ON SN W65474 AND ABOVE.....	3
* 12	PAOZZ	5935015154119	77060	12047783	.RETAINER,ELECTRICAL USE ON SN W65474 AND ABOVE.....	1
* 13	PAOZZ	5935015169379	77060	12052845	.RETAINER,ELECTRICAL USE ON SN W65474 AND ABOVE.....	1
* 14	PAOZZ	5325014468320	64678	PAC/12052924	.GROMMET BLANK,NONME USE ON SN W65474 AND ABOVE.....	3
* 15	PAOZZ	5940013661563	77060	12048074	.TERMINAL,QUICK DISC USE ON SN W65474 AND ABOVE.....	3
* 16	PAOZA	5935015167347	77060	12059595	.CONNECTOR,PLUG,ELEC USE ON SN W65474 AND ABOVE.....	1
17	PAOZZ	5310014788676	64678	23-10900-010	WASHER,FLAT.....	2
* 18	PAOZZ	5305015186472	64678	23-10410-703	SCREW,MACHINE USE ON SN W65474 AND ABOVE.....	2
* 19	PAOZZ	6150015185320	64678	A06-36273-000	WIRING HARNESS USE ON SN W65474 AND ABOVE.....	1
* 20	PAOZZ	6220015194254	55156	1325F	MODULE - CONTROL, D USE ON SN W65474 AND ABOVE.....	1

END OF FIGURE

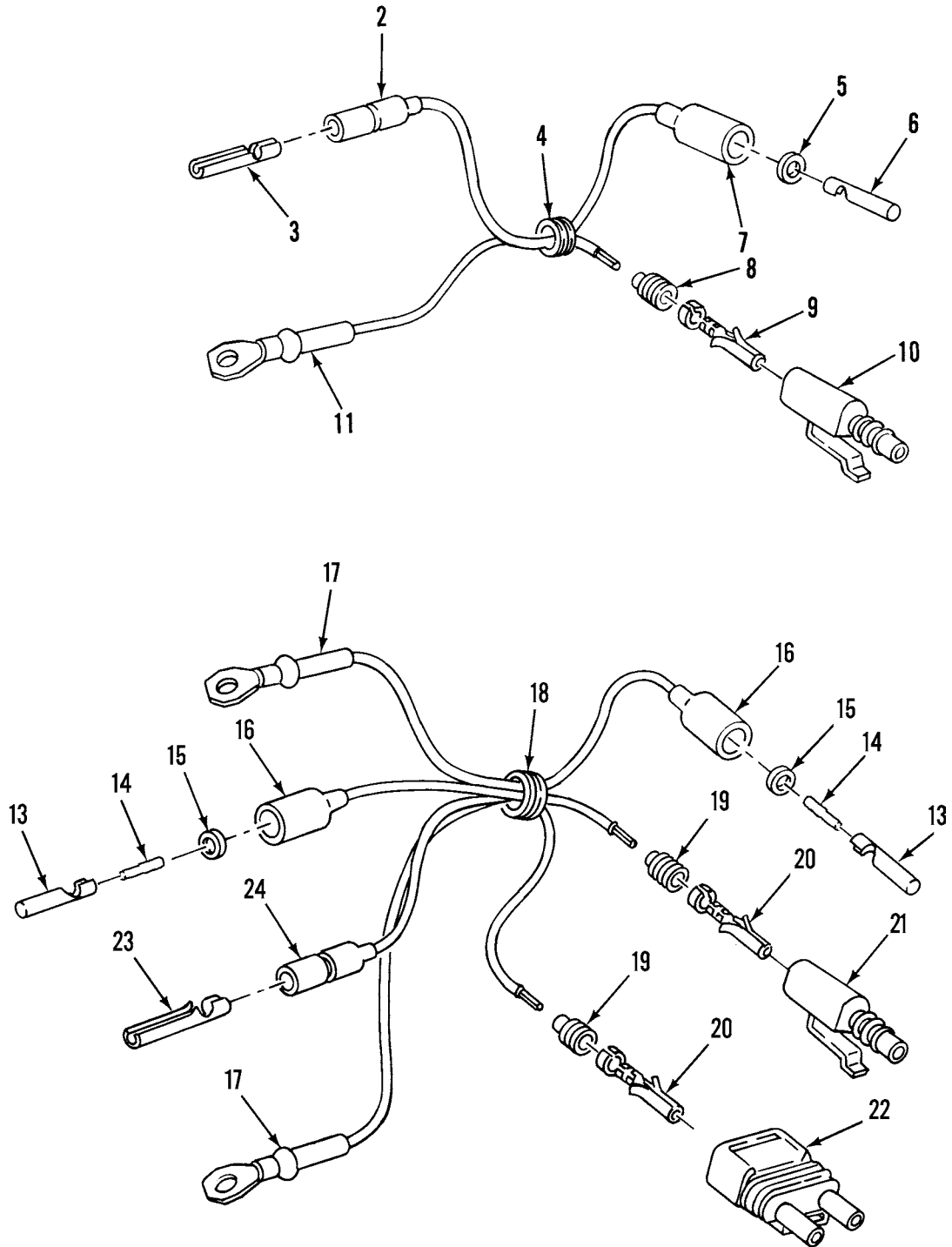
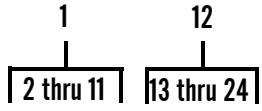


Figure 73. Blackout Lights Wiring Harness

(1) ITEM NO	(2) SMR CODE	(3) NSN	(4) CAGEC	(5) PART NUMBER	(6) DESCRIPTION AND USABLE ON CODES(UOC)	(7) QTY
					GROUP 0613 HULL OR CHASSIS WIRING HARNESS	
					FIG. 73 BLACKOUT LIGHTS WIRING HARNESS	
1	PFOOO	6150014126544	64678	A06-20074-001	CABLE ASSEMBLY,SPEC.....	1
2	PAOZZ	5935008338561	19207	8338561	.SHELL,ELECTRICAL CO.....	1
3	PAOZZ	5940003996676	19207	8338564	.TERMINAL SET,QUICK.....	1
4	PAOZZ	5325004327380	76385	Z-3003	.GROMMET,NONMETALLIC.....	1
5	PAOZZ	5310008338567	19207	8338567	.WASHER,SLOTTED.....	1
6	PAOZZ	5999000572929	19204	572929	.CONTACT,ELECTRICAL.....	1
7	PAOZZ	5975012304370	5A910	8338566	.CABLE NIPPLE,ELECTR.....	1
8	PAOZZ	5975013335974	77060	12015193	.SEAL CABLE.....	1
9	PAOZZ	5999012149682	77060	1201 0182	.CONTACT,ELECTRICAL.....	1
10	PAOZZ	5935012912814	10988	L124720	.CONNECTOR,PLUG,ELEC.....	1
11	PAOZZ	5940013291096	77060	12004435	.TERMINAL,LUG.....	1
12	PFOOO	6150014126546	64678	A06-20074-000	CABLE ASSEMBLY,SPEC.....	1
13	PAOZZ	5999000572929	19204	572929	.CONTACT,ELECTRICAL.....	2
14	PAOZZ	5970008338562	19207	8338562	.INSULATOR,BUSHING.....	2
15	PAOZZ	5310008338567	19207	8338567	.WASHER,SLOTTED.....	2
16	PAOZZ	5975012304370	5A910	8338566	.CABLE NIPPLE,ELECTR.....	2
17	PAOZZ	5940013291096	77060	12004435	.TERMINAL,LUG.....	2
18	PAOZZ	5325004327380	76385	Z-3003	.GROMMET,NONMETALLIC.....	1
19	PAOZZ	5975013335974	77060	12015193	.SEAL CABLE.....	3
20	PAOZZ	5999012149682	77060	1201 0182	.CONTACT,ELECTRICAL.....	3
21	PAOZZ	5935012912814	10988	L124720	.CONNECTOR,PLUG,ELEC.....	1
22	PAOZZ	5935012145259	77060	1201 5792	.CONNECTOR BODY,PLUG.....	1
23	PAOZZ	5940003996676	19207	8338564	.TERMINAL SET,QUICK.....	1
24	PAOZZ	5935008338561	19207	8338561	.SHELL,ELECTRICAL CO.....	1

END OF FIGURE

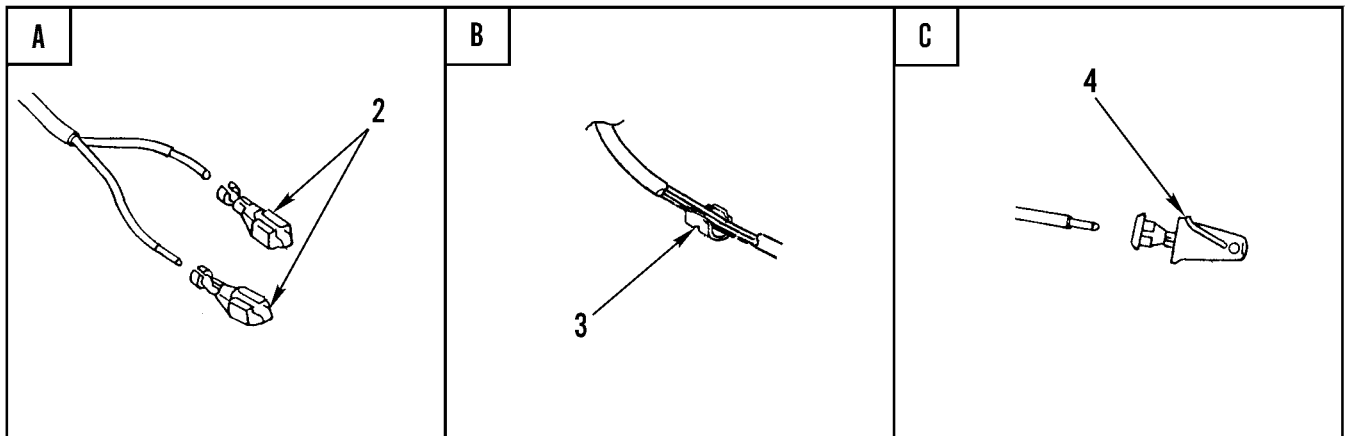
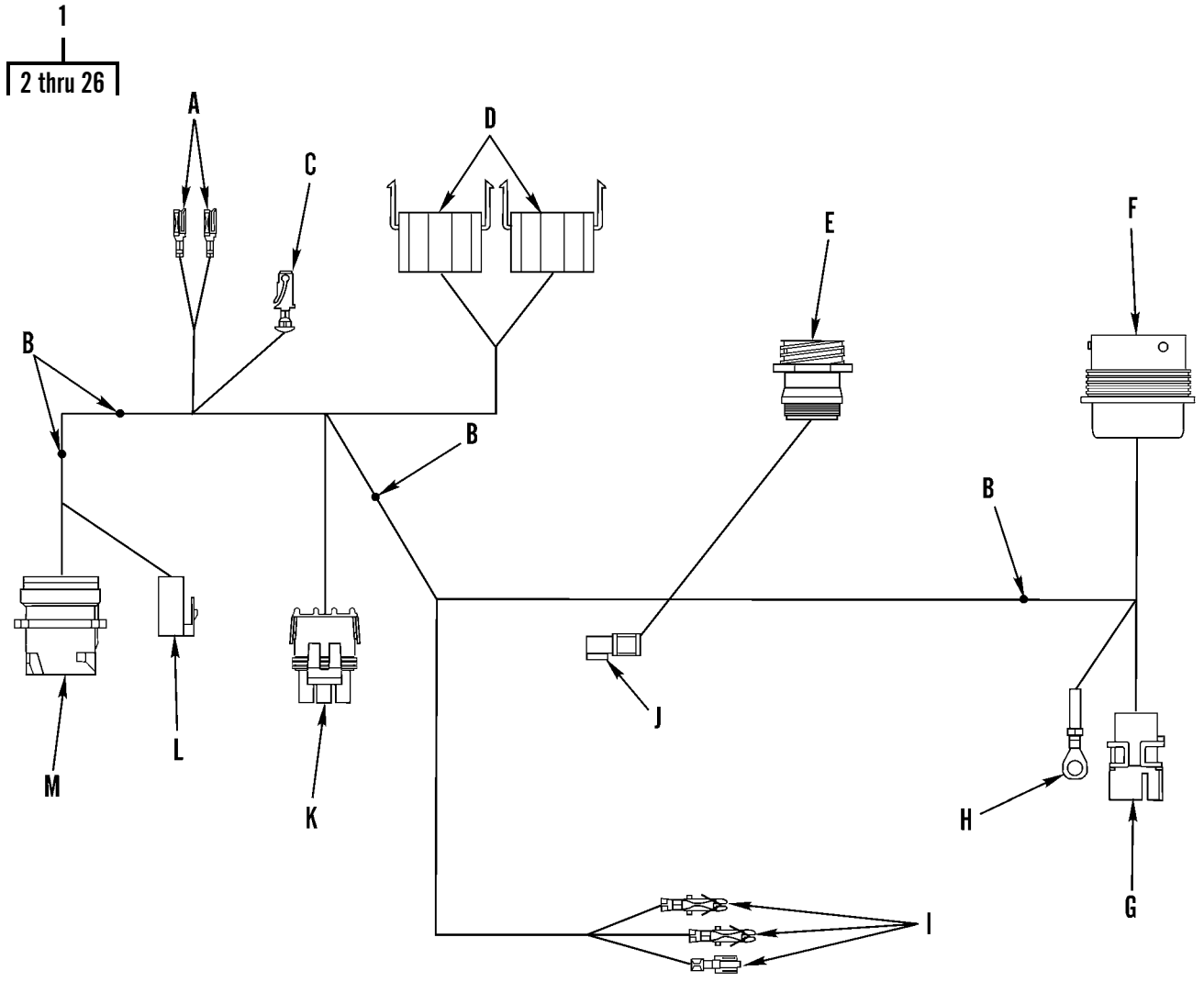


Figure 74. Harness Overlay (Sheet 1 of 2)

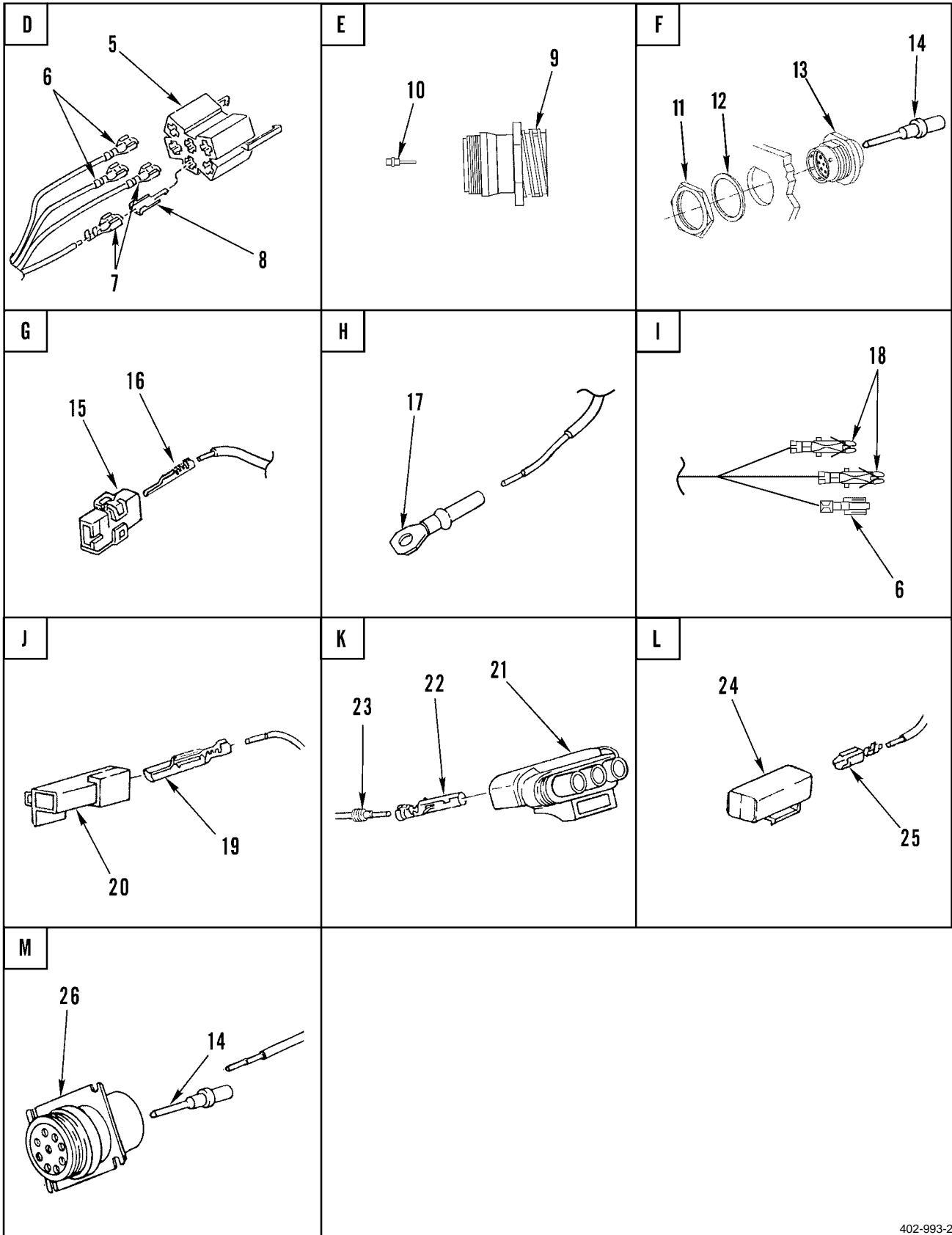


Figure 74. Harness Overlay (Sheet 2 of 2)

(1) ITEM NO	(2) SMR CODE	(3) NSN	(4) CAGEC	(5) PART NUMBER	(6) DESCRIPTION AND USABLE ON CODES(UOC)	(7) QTY
GROUP 0613 HULL OR CHASSIS WIRING HARNESS						
FIG. 74 HARNESS OVERLAY						
*	1	PAFFF	6150014925747	64678 A06-33155-001	WIRING HARNESS,BRAN USE ON SN W65473 AND BELOW.....	1
*	2	XDFZZ		77060 12089649	.TERMINAL,FEMALE USE ON SN W65473 AND BELOW.....	2
*	3	PAFZZ	5940008425353	77060 1839906	.SPLICE,CONDUCTOR FOR SN W65473 AND BELOW.....	5
*	4	PAFZZ	5940013476143	77060 2965439	.TERMINAL,QUICK DISC USE ON SN W65473 AND BELOW.....	1
*	5	PAFZZ	5935013366900	64678 681 545 16 28	.CONNECTOR BODY,PLUG USE ON SN W65473 AND BELOW.....	2
*	6	PPFZA	5999015179332	77060 12015869	.CONTACT,ELECTRICAL USE ON SN W65473 AND BELOW.....	6
*	7	PPFZZ	5940015175397	77060 12020035	.TERMINAL,QUICK DISC USE ON SN W65473 AND BELOW.....	3
*	8	PAFZZ	5940013366325	2E480 059056	.TERMINAL,LUG USE ON SN W65473 AND BELOW.....	8
*	9	PAFZA	5935010234871	36378 1003292-07	.CONNECTOR BODY,RECE USE ON SN W65473 AND BELOW.....	1
*	10	PAFZZ	5999011539432	04071 R354273-11	.CONTACT,ELECTRICAL USE ON SN W65473 AND BELOW.....	2
*	11	PAFZZ	5310010867726	11139 112263-90	.NUT,PLAIN,HEXAGON USE ON SN W65473 AND BELOW.....	1
*	12	PAFZZ	5310010810799	11139 112264	.WASHER,LOCK USE ON SN W65473 AND BELOW.....	1
*	13	PAFZZ	5935014802370	11139 HD34-24-31PT	.CONNECTOR,PLUG,ELEC USE ON SN W65473 AND BELOW.....	1
*	14	PAFZZ	5999012163648	12361 7-689-000704	.CONTACT,ELECTRICAL USE ON SN W65473 AND BELOW.....	18
*	15	PAFZZ	5935015169371	77060 12015345	.CONNECTOR,MODULAR P USE ON SN W65473 AND BELOW.....	1
*	16	PAFZZ	5940013919982	77060 12034047	.TERMINAL,LUG USE ON SN W65473 AND BELOW.....	4
*	17	PAFZZ	5940001133145	96906 MS20659-163	.TERMINAL,LUG USE ON SN W65473 AND BELOW.....	1
*	18	XDFZZ		64678 680 545 42 26	.TERMINAL,FEMALE USE ON SN W65473 AND BELOW.....	2
*	19	PAFZZ	5940013431262	77060 12124304	.TERMINAL,QUICK DISC USE ON SN W65473 AND BELOW.....	1
*	20	PPFZZ	5935015175024	77060 12015952	.SHELL,ELECTRICAL CO USE ON SN W65473 AND BELOW.....	1
*	21	PAFZZ	5935012922336	77060 12015793	.CONNECTOR,PLUG,ELEC USE ON SN W65473 AND BELOW.....	1
*	22	PAFZZ	5999013234929	77060 1208 9188	.CONTACT,ELECTRICAL USE ON SN W65473 AND BELOW.....	3
*	23	PAFZZ	5975013105011	77060 12015323	.BOOT,DUST AND MOIST USE ON SN W65473 AND BELOW.....	3
*	24	PAFZZ	5935015441066	77060 2977373	.CONNECTOR BODY,PLUG USE ON SN	1

(1) ITEM NO	(2) SMR CODE	(3) NSN	(4) CAGEC	(5) PART NUMBER	(6) DESCRIPTION AND USABLE ON CODES(UOC)	(7) QTY
* 25	PAOZZ	5940013374910	77060	2965141	W65473 AND BELOW..... .TERMINAL,QUICK DISC USE ON SN	1
* 26	PAFZZ	5935014476852	11139	HD10-6-12P	W65473 AND BELOW..... .CONNECTOR,RECEPTACL USE ON SN	1

END OF FIGURE

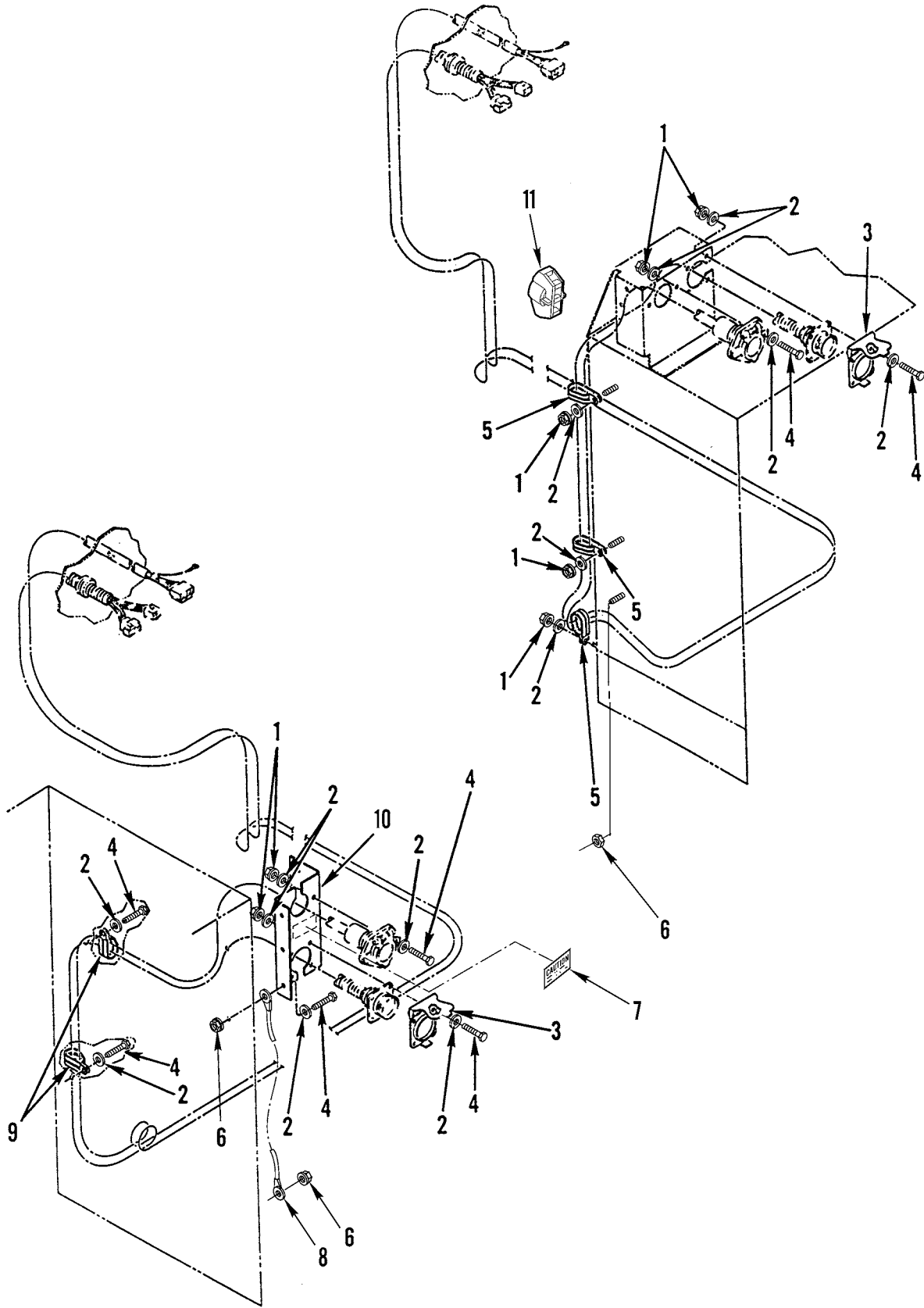


Figure 75. Trailer Hookup Installation

(1) ITEM NO	(2) SMR CODE	(3) NSN	(4) CAGEC	(5) PART NUMBER	(6) DESCRIPTION AND USABLE ON CODES(UOC)	(7) QTY
GROUP 0613 HULL OR CHASSIS WIRING HARNESS						
FIG. 75 TRAILER HOOKUP INSTALLATION						
1	PAOZZ	5310013336436	64678	23-10340-125	NUT,SELF-LOCKING,AS.....	19
2	PAOZZ	5310008094058	96906	MS27183-10	WASHER,FLAT.....	11
3	PAOZZ	5935007731428	64678	419 546 70 35	COVER,ELECTRICAL CO.....	2
4	PAOZZ	5305002253843	80204	B1821BH025C100N	SCREW,CAP,HEXAGON H.....	12
5	PAOZZ	5340012530128	01276	900729-24	CLAMP,LOOP.....	3
6	PAOZZ	5310011511036	45152	115307A	NUT,SELF-LOCKING,EX.....	3
*	7	XDOZZ	64678	24-00967-000	LABEL USE ON SN W65473 AND BELOW...	1
8	PAOZZ	6150013366489	64678	A06-09547-005	LEAD,ELECTRICAL USE ON SN W65473 AND BELOW.....	1
*	8	PAOZZ	6150015410356	64678 681-540-30-39	LEAD,ELECTRICAL USE ON SN W65474 AND ABOVE.....	1
9	PAOZZ	5340013367794	64678	UMP S467G20 2	CLAMP,LOOP.....	3
*	10	PFOZZ	5340015182942	64678 06-18203-003	BRACKET,MOUNTING USE ON SN W65474 AND ABOVE.....	1
*	10	XDOZZ	64678	06-18203-001	BRACKET,DOUBLE ANGL USE ON SN W65474 AND ABOVE.....	1
*	11	PAOZZ	5975015149329	64678 12-15612-001	MOUNTING BASE,TIEDO USE ON SN W65474 AND ABOVE.....	2

END OF FIGURE

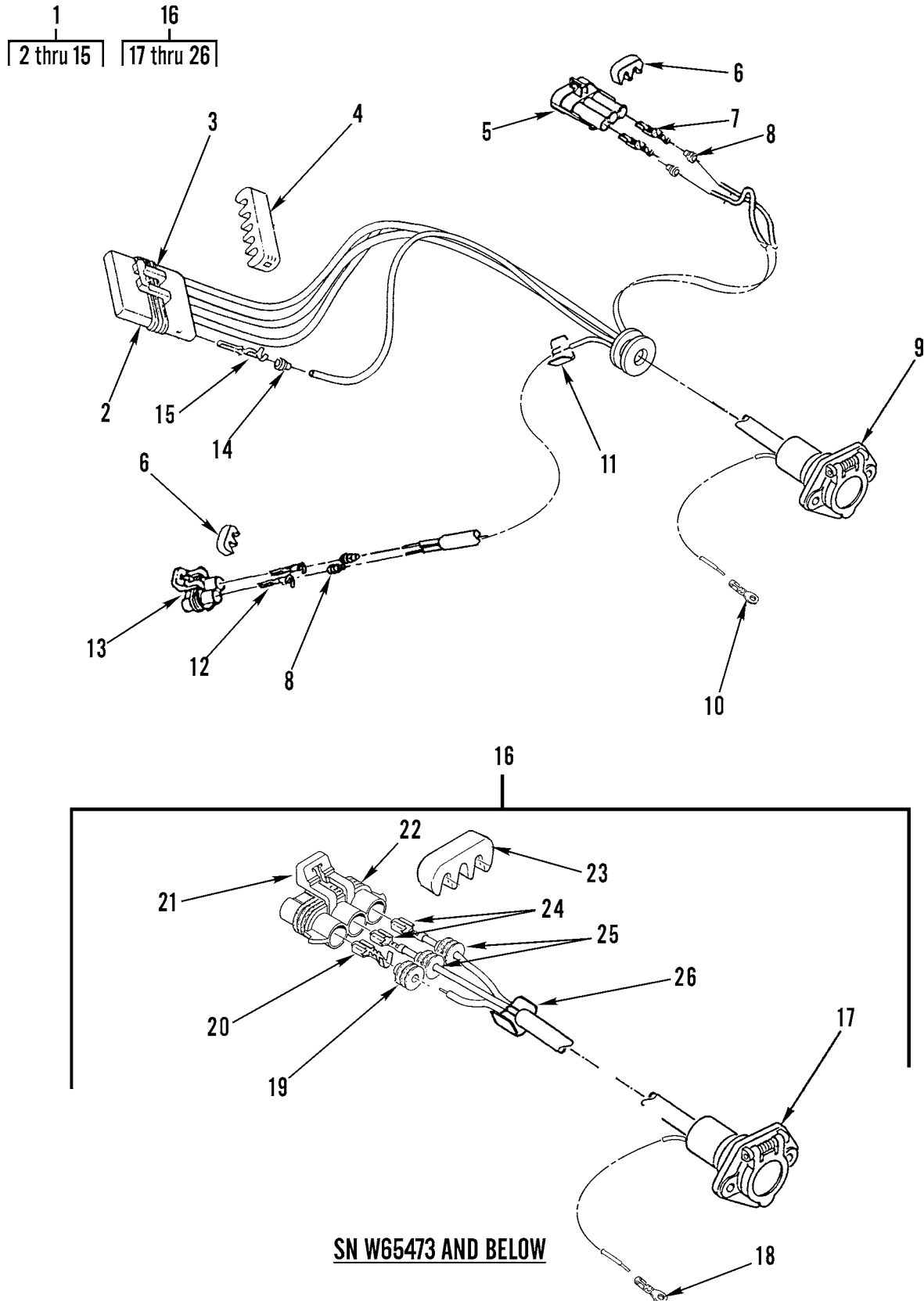


Figure 76. Trailer Hookup Cable and Receptacle Cable (Sheet 1 of 3)

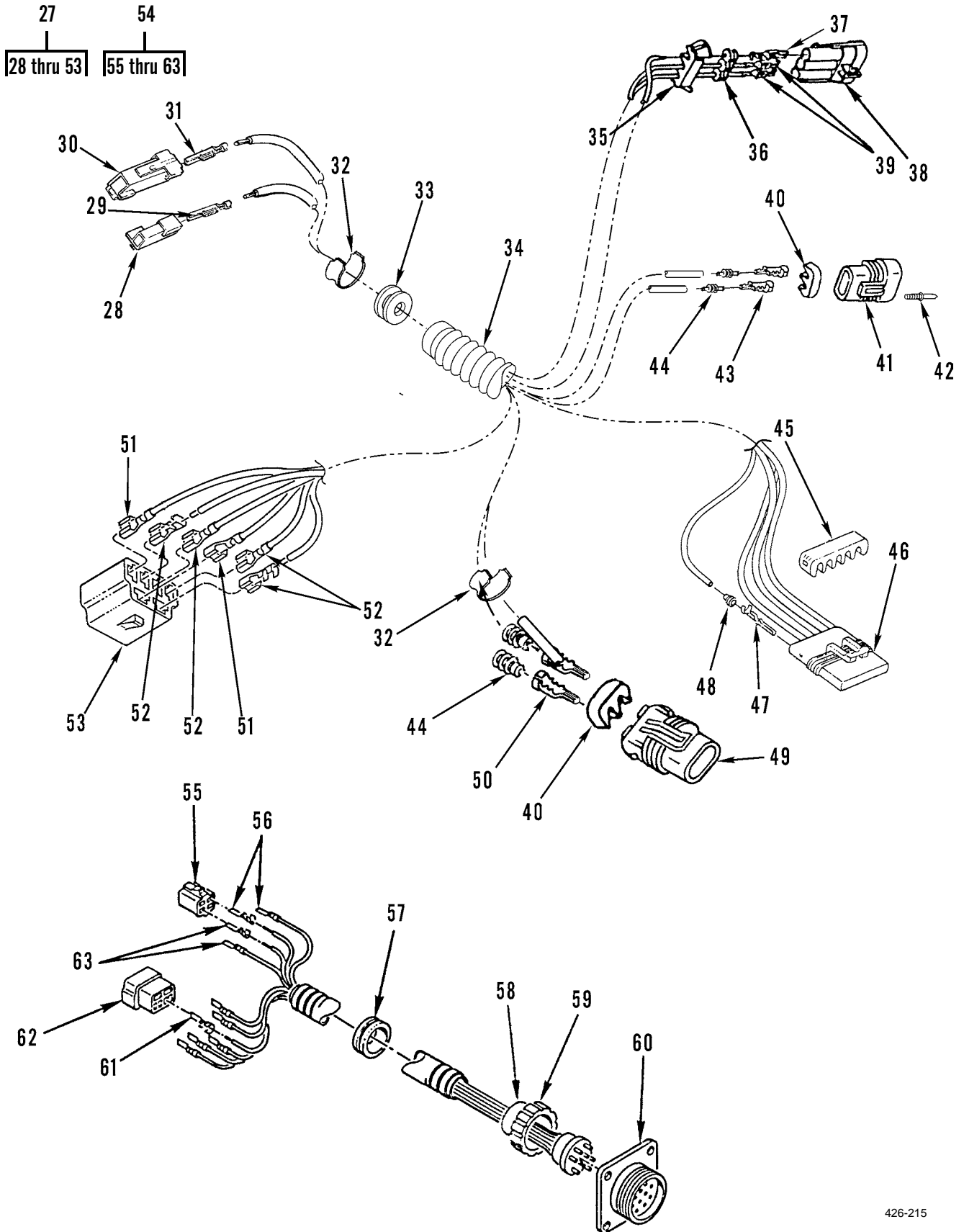
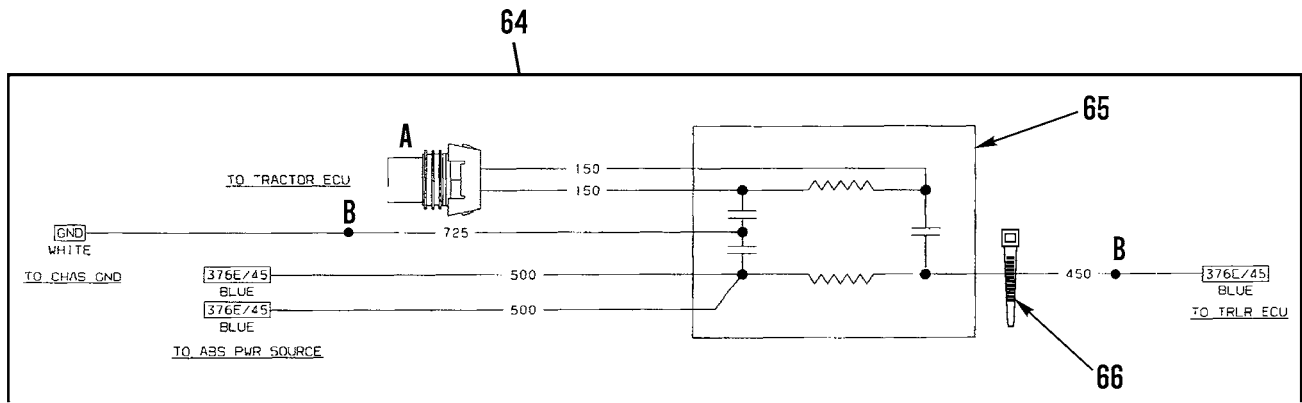


Figure 76. Trailer Hookup Cable and Receptacle Cable (Sheet 2 of 3)



SN W65474 AND ABOVE

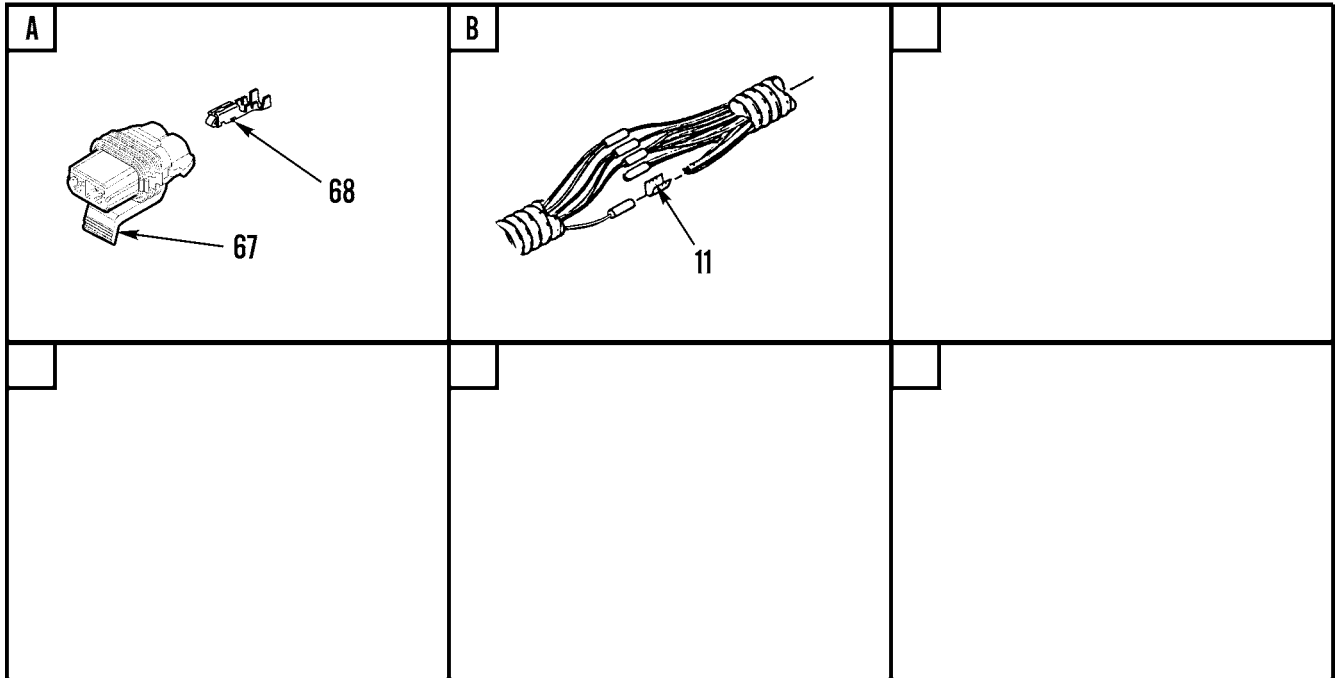


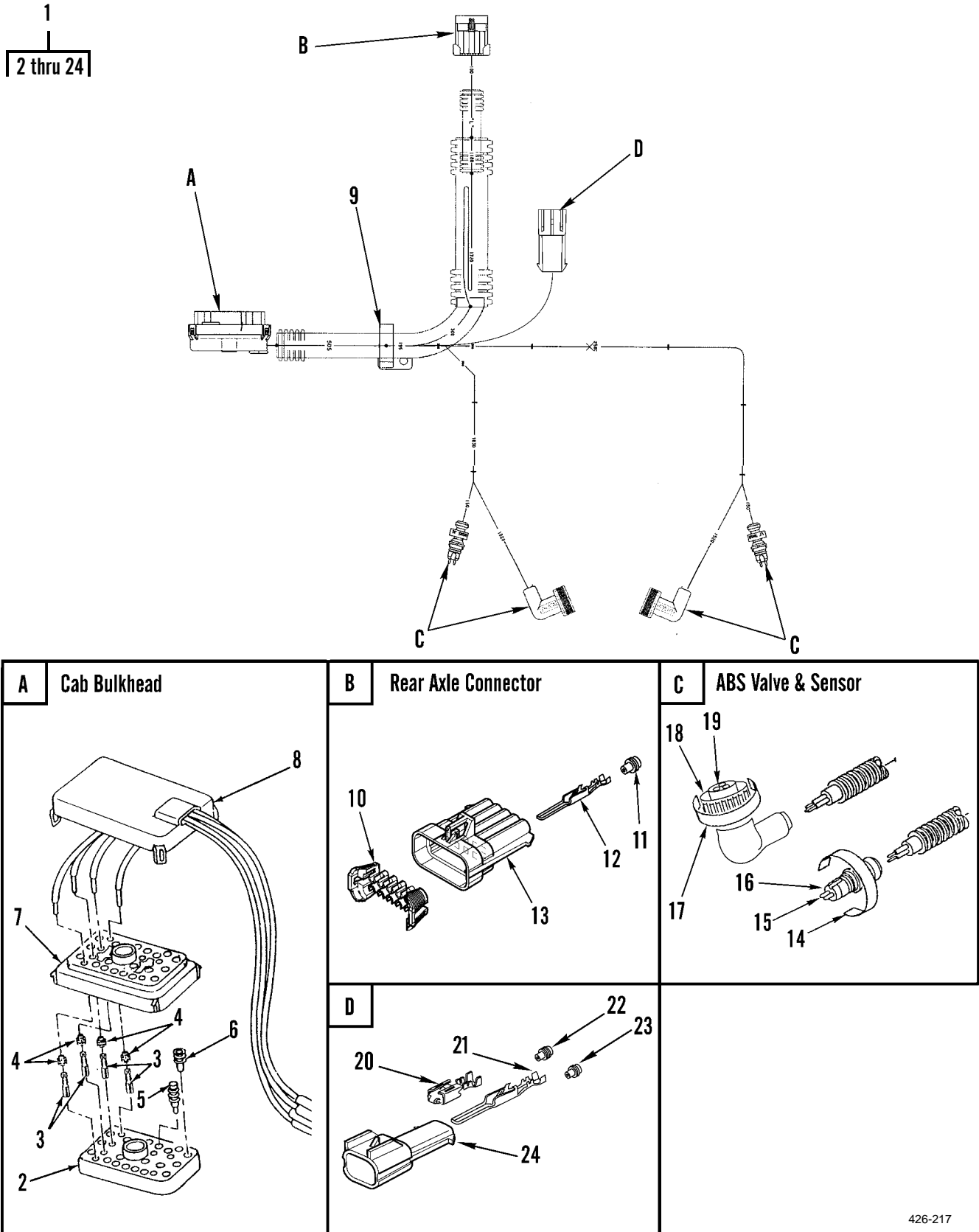
Figure 76. Trailer Hookup Cable and Receptacle Cable (Sheet 3 of 3)

(1) ITEM NO	(2) SMR CODE	(3) NSN	(4) CAGEC	(5) PART NUMBER	(6) DESCRIPTION AND USABLE ON CODES(UOC)	(7) QTY
					GROUP 0613 HULL OR CHASSIS WIRING HARNESS	
					FIG. 76 TRAILER HOOKUP CABLE AND RECEPTACLE CABLE	
*	1	PAOZZ 5935015194273	64678	A06-38551-008	CONNECTOR,RECEPTACL USE ON SN W65474 AND ABOVE.....	1
*	1	PFOZZ 6150014786824	64678	A06-26871-008	CABLE ASSEMBLY,SPEC USE ON SN W65473 AND BELOW.....	1
	2	PAOZZ 5935015266829	1GE25	12129600	.CONNECTOR,BODY,ELEC.....	1
	3	XDOZZ	77060	12092733	.RETAINER,ELECTRICAL.....	1
	4	PFOZZ 5935014711122	77060	12020833	.POLARIZING KEY,ELEC.....	2
	5	PFOZZ 5935015176239	77060	12065863	.CONNECTOR ASSEMBLY,.....	1
	6	XDOZZ	77060	12059897	.RETAINER,ELECTRICAL.....	2
	7	PFOZZ 5999015180236	77060	12052172	.CONTACT,ELECTRICAL.....	2
	8	XDOZZ	77060	12065703	.GROMMET,NONMETALLIC.....	4
	9	PAOZZ 5935014787607	64466	16-726	.CONNECTOR,RECEPTACL BEHIND CAB....	1
	10	PAOZZ 5940013367056	77060	12004439	.TERMINAL,LUG.....	1
*	11	PAOZZ 5940008425353	77060	1839906	.SPLICE,CONDUCTOR FOR SN W65473 AND BELOW.....	2
	12	PFOZZ 5999015180181	77060	12052139	.CONTACT,ELECTRICAL.....	2
	13	PAOZZ 5935013369923	64678	1205 2613	.CONNECTOR BODY,PLUG.....	1
	14	XDOZZ	77060	12059260	.GROMMET,NONMETALLIC.....	4
*	15	PFOZZ 5940015181342	77060	12048254	.TERMINAL,QUICK DISC USE ON SN W65473 AND BELOW.....	4
*	16	PFOZZ 6150014786828	64678	A06-26871-000	CABLE ASSEMBLY,SPEC USE ON SN W65473 AND BELOW; MOUNTED ON CAB....	1
	17	PAOZZ 5935014787605	64466	16 826	.CONNECTOR,RECEPTACL USE ON SN W65473 AND BELOW.....	1
*	18	PAOZZ 5940013367056	77060	12004439	.TERMINAL,LUG USE ON SN W65473 AND BELOW.....	1
*	19	PAOZZ 5930013365334	77060	12052387	.BOOT,DUST AND MOIST USE ON SN W65473 AND BELOW.....	1
*	20	XDOZZ	77060	12064737	.TERMINAL,LUG USE ON SN W65473 AND BELOW.....	1
*	21	PAOZZ 5970013441070	77060	1204 5699	.INSULATOR ASSEMBLY USE ON SN W65473 AND BELOW.....	1
*	22	PFOZZ 5935015176218	77060	12124686	.CONNECTOR ASSEMBLY, USE ON SN W65473 AND BELOW.....	1
*	23	PAOZZ 5935014711122	77060	1202 0833	.LOCK,TERMINAL LUG USE ON SN W65474 AND ABOVE.....	1
*	24	PFOZZ 5940015181348	77060	12064736	.TERMINAL,QUICK DISC USE ON SN W65473 AND BELOW.....	2
*	25	XDOZZ	77060	12059260	.GROMMET,NONMETALLIC USE ON SN W65473 AND BELOW.....	2
	26	PAOZZ 5940015441223	77060	5290433	.SPLICE,CONDUCTOR USE ON SN W65473 AND BELOW.....	1
*	27	PFOZZ 6150015185401	64678	A06-40478-105	WIRING HARNESS,BRAN USE ON SN W65474 AND ABOVE; 7-WAY, ABS TRAILER	1
*	27	PFOZZ 6150014786810	64678	A06-27385-135	WIRING HARNESS,BRAN USE ON SN W65473 AND BELOW; 7-WAY, ABS TRAILER	1

(1) ITEM NO	(2) SMR CODE	(3) NSN	(4) CAGEC	(5) PART NUMBER	(6) DESCRIPTION AND USABLE ON CODES(UOC)	(7) QTY
* 28	PFOZZ	5935015175024	77060	12015952	.SHELL,ELECTRICAL CO USE ON SN W65473 AND BELOW.....	1
* 29	PAOZZ	5940013410525	77060	12084595	.TERMINAL,QUICK DISC USE ON SN W65473 AND BELOW.....	1
* 30	PFOZZ	5935015175133	77060	12015987	.CONNECTOR,PLUG,ELEC USE ON SN W65473 AND BELOW.....	1
31	PAOZZ	5940013420558	77060	1203 3820	.TERMINAL,QUICK DISC.....	1
32	PAOZZ	5940008425353	77060	1839906	.SPLICE,CONDUCTOR.....	3
33	PAOZA	5325010460769	70485	2802	.GROMMET,NONMETALLIC.....	1
* 34	MOOZZ		64678	48-02217-100X132	.CONDUIT,NONMETALLIC USE ON SN W65473 AND BELOW; 32" MAKE FROM BULK PN 48-02217-100.....	1
* 35	PAOZZ	5970013441070	77060	1294 5699	.INSULATOR ASSEMBLY USE ON SN W65473 AND BELOW.....	1
* 36	PAOZZ	5975013400600	77060	12015360	.BOOT,DUST AND MOIST USE ON SN W65474 AND ABOVE.....	4
* 36	XDOZZ		77060	12059257	.BOOT,DUST AND MOIST USE ON SN W65473 AND BELOW.....	2
* 37	XDOZZ		77060	12059260	.GROMMET,NONMETALLIC USE ON SN W65473 AND BELOW.....	1
* 38	PFOZZ	5935015176221	77060	12124685	.CONNECTOR ASSEMBLY, USE ON SN W65473 AND BELOW.....	1
* 39	PAOZZ	5940014697988	0FW39	12421926	.TERMINAL,STUD USE ON SN W65474 AND ABOVE.....	12
* 39	PFOZZ	5940015181962	77060	12052456	.TERMINAL,QUICK DISC USE ON SN W65473 AND BELOW.....	3
40	XDOZZ		77060	12059897	.RETAINER,ELECTRICAL.....	2
41	PAOZZ	5935013369923	64678	1205 2613	.CONNECTOR BODY,PLUG.....	1
* 42	XDOZZ		77060	12066082	.SEAL/CAVITY USE ON SN W65473 AND BELOW.....	2
43	PAOZZ	5999015180181	77060	12052139	.CONTACT,ELECTRICAL.....	2
44	XDOZZ		77060	12065703	.GROMMET,NONMETALLIC.....	4
45	PAOZZ	5340015268040	1GE25	15300016	.INSULATOR CAP.....	1
46	PAOZZ	5935015266952	1GE25	12129565	.CONNECTOR BODY,RECE.....	1
* 47	PAOZZ	5940014467607	77060	1207 7413	.TERMINAL,QUICK DISC USE ON SN W65473 AND BELOW.....	4
* 48	PAOZZ	5975013335974	77060	12015193	.SEAL CABLE USE ON SN W65473 AND BELOW.....	4
49	PAOZZ	5935015176239	77060	12065863	.CONNECTOR ASSEMBLY,.....	1
50	PAOZZ	5999015180236	77060	12052172	.CONTACT,ELECTRICAL.....	2
51	PAOZZ	5940013009339	77060	2984807-5	.TERMINAL,QUICK DISC.....	2
52	PAOZZ	5940013366326	77060	2965143	.TERMINAL,QUICK DISC.....	4
53	PAOZZ	5935013365401	77060	2973890	.CONNECTOR BODY,RECE.....	1
* 54	PAOZZ	6150015411815	64678	A06-39881-002	CABLE ASSEMBLY,SPEC USE ON SN W65474 AND ABOVE; RECPT MTD AT END OF FRAME.....	1
54	PFOOO	6150013382076	64678	A06-39881-000	CABLE ASSEMBLY,SPEC MOUNTED BEHIND CAB.....	1
* 54	PAOZZ	6150013417737	64678	A06-18016-002	CABLE ASSEMBLY,SPEC USE ON SN W65473 AND BELOW; MOUNTED AT END OF FRAME.....	1
55	PAOZZ	5935010657983	10988	223-160	.CONNECTOR,PLUG,ELEC.....	1

(1) ITEM NO	(2) SMR CODE	(3) NSN	(4) CAGEC	(5) PART NUMBER	(6) DESCRIPTION AND USABLE ON CODES(UOC)	(7) QTY
56	PAOZZ	5940007881586	77060	2965142	.TERMINAL,QUICK DISC.....	2
57	PAOZZ	5325001749341	70485	2872	.GROMMET,NONMETALLIC.....	1
58	PAOZZ	5365012471114	5T476	7722333	.SPACER,SLEEVE.....	1
59	PAOZZ	5310012483077	64678	419 990 70 54	.NUT,PLAIN,HEXAGON.....	1
60	PAOZA	5935008463884	96906	MS75021-2	.CONNECTOR,RECEPTACL.....	1
61	PAOZZ	5940009563517	77060	2962987	.TERMINAL,QUICK DISC.....	6
62	PAOZZ	5935013365394	77060	6288700	.CONNECTOR BODY,PLUG.....	1
63	PAOZZ	5940013399566	77060	2965467	.TERMINAL,QUICK DISC.....	2
*	64	PAOZZ	6150015193079	64678 A06-38103-000	HARNESS,ENGINE FILT USE ON SN W65474 AND ABOVE.....	1
*	65	PAOZZ	5915015187241	64466 18-001	FILTER,DIRECT CURRE USE ON SN W65474 AND ABOVE.....	1
*	66	PFOZZ	5340013326696	64678 681 883 00 32	STRAP,RETAINING USE ON SN W65474 AND ABOVE.....	1
*	67	PAOZZ	5935013087866	77060 15300027	CONNECTOR BODY,PLUG USE ON SN W65474 AND ABOVE.....	1
*	68	PAOZZ	5999014798614	45152 5HR423.	CONTACT,ELECTRICAL USE ON SN W65474 AND ABOVE.....	4

END OF FIGURE



(1) ITEM NO	(2) SMR CODE	(3) NSN	(4) CAGEC	(5) PART NUMBER	(6) DESCRIPTION AND USABLE ON CODES(UOC)	(7) QTY
					GROUP 0613 HULL OR CHASSIS WIRING HARNESS	
					FIG. 77 FRONT CHASSIS ABS WIRING HARNESS	
*	1	XDFFF	64678	A06-25989-000	HARNESS ASSY USE ON SN W65473 AND BELOW.....	1
*	1	PPFFF	6150015213926	64678 A06-36854-003	WIRING,HARNESS,BRAN USE ON SN W65474 AND ABOVE.....	1
	2	XDFZZ	77060	12065850	.CONNECTOR,PLUG.....	1
*	3	PAFZZ	5940013533175	77060 12077411-L	.TERMINAL,QUICK DISC USE ON SN W65473 AND BELOW.....	20
	4	PAFZZ	5975013105011	77060 12015323	.BOOT,DUST AND MOIST.....	20
	5	PAFZZ	5935013399574	77060 1201 0300	.PLUG,END SEAL,ELECT.....	4
	6	XDFZZ	77060	12066082	.SEAL/CAVITY.....	6
	7	XDFZZ	77060	12066050	.LOCK,SECONDARY.....	2
	8	XDFZZ	77060	12066129	.COVER,CONNECTOR.....	1
	9	PAFZA	5975014755309	77060 12066240	.CLAMP,COUPLING NUT,.....	1
	10	PAFZZ	5340013651034	77060 12045810	.CLIP,SPRING TENSION.....	1
	11	PAFZZ	5325014468320	64678 PAC/12052924	.GROMMET BLANK,NONME.....	10
*	12	XDFZZ	45152	5HR423.	CONTACT,ELECTRICAL USE ON SN W65474 AND ABOVE.....	2
	12	PAFZZ	5999013641237	77060 12045773	.CONTACT,ELECTRICAL.....	10
	13	PAFZZ	5935013644696	77060 12045808	.CONNECTOR,PLUG,ELEC.....	1
	14	XDOZZ	64678	24-00613-000	.LABEL,RH ABS SENSOR.....	1
	14	XDOZZ	64678	24-00613-001	.LABEL,LH ABS SENSOR.....	1
	15	XDFZZ	78500	449 711 046 0	.CABLE ASSY,ABS.....	2
	16	PPFZA	6150014703205	78500 894 601 075 2	.CABLE ASSEMBLY,SPEC.....	2
	17	XDOZZ	64678	24-00613-002	.LABEL,RH ABS VALVE.....	1
	17	XDOZZ	64678	24-00613-003	.LABEL,LH ABS VALVE.....	1
	18	XDFZZ	78500	449 533 058 0	.CABLE ASSEMBLY,SPEC USE ON SN W65474 AND ABOVE; R.H.....	1
*	18	XDFZZ	78500	449 532 058 0	.CABLE ASSEMBLY,SPEC USE ON SN W65474 AND ABOVE; L.H.....	1
*	19	PPFZZ	6150014416728	78500 S8945900612	.CABLE ASSEMBLY,POWE USE ON SN W65474 AND ABOVE.....	1
*	20	PAFZZ	5940015186055	77060 1204 8451	.TERMINAL,QUICK DISC USE ON SN W65474 AND ABOVE.....	2
*	21	PAOZZ	5940014621718	77060 15300014	.TERMINAL,LUG USE ON SN W65474 AND ABOVE.....	1
*	22	PAFZZ	5975013335974	77060 12015193	.SEAL CABLE USE ON SN W65474 AND ABOVE.....	2
*	23	PAFZZ	5340015188436	64678 23-12497-009	.BOOT,DUST AND MOIST USE ON SN W65474 AND ABOVE.....	2
*	24	PAOZZ	5935013393227	77060 1530 0002	.CONNECTOR BODY,PLUG USE ON SN W65474 AND ABOVE.....	1

END OF FIGURE

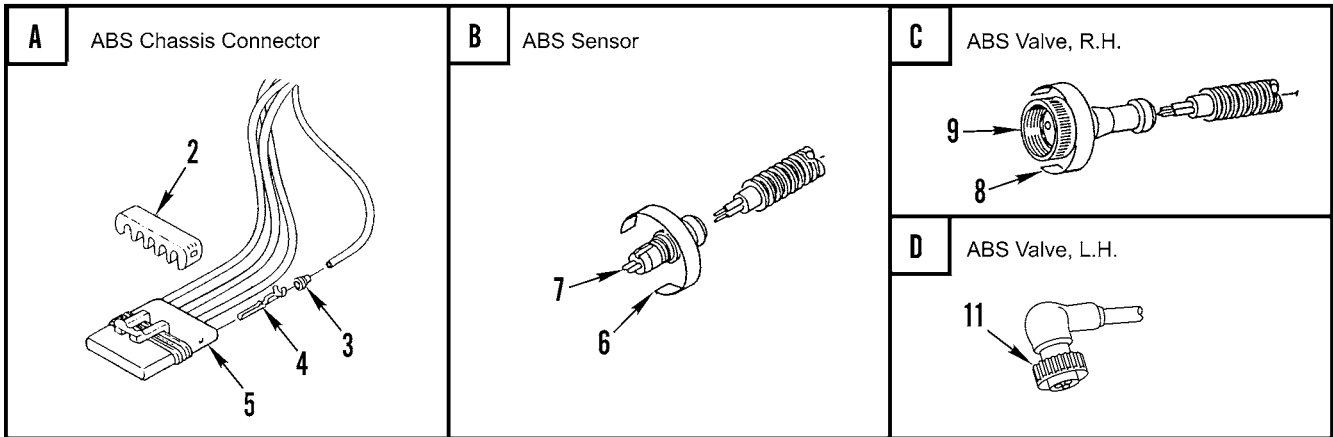
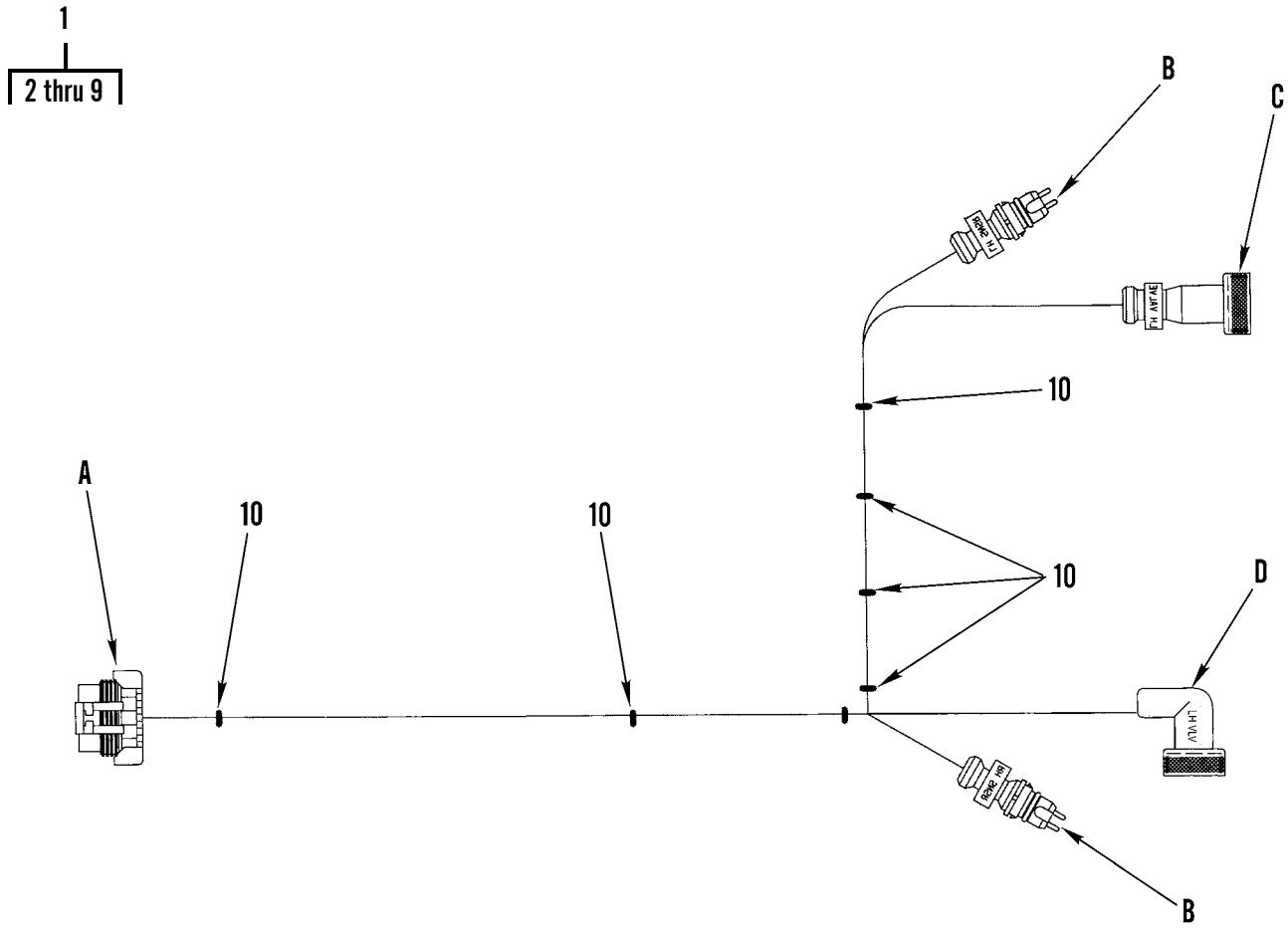


Figure 78. Rear Chassis ABS Wiring Harness

(1) ITEM NO	(2) SMR CODE	(3) NSN	(4) CAGEC	(5) PART NUMBER	(6) DESCRIPTION AND USABLE ON CODES(UOC)	(7) QTY
					GROUP 0613 HULL OR CHASSIS WIRING HARNESS	
					FIG. 78 REAR CHASSIS ABS WIRING HARNESS	
*	1 XDOFF		64678	A06-25990-000	WIRING HARNESS ASSY USE ON SN W65473 AND BELOW.....	1
*	1 XDOFF		64678	A06-36855-000	WIRING USE ON SN W65474 AND ABOVE..	1
	2 XDOZZ		77060	12176336	.LOCK,SECONDARY.....	1
	3 PAOZZ	5325014468320	64678	PAC/12052924	.GROMMET BLANK,NONME.....	10
	4 PAOZZ	5940013661563	77060	12048074	.TERMINAL,QUICK DISC.....	10
	5 PAOZZ	5935013645211	77060	12065425	.CONNECTOR,PLUG,ELEC.....	1
	6 XDOZZ		64678	24-00613-000	.LABEL,RH ABS SENSOR.....	2
	6 XDOZZ		64678	24-00613-001	.LABEL,LH ABS SENSOR.....	2
	7 XDOZZ		78500	S4497110150	.CABLE ASSEMBLY,SPEC.....	2
*	7 XDOZZ		78500	449 711 008 0	.CABLE ASSEMBLY,SPEC USE ON SN W65474 AND ABOVE.....	1
	8 XDOZZ		64678	24-00613-002	.LABEL,RH ABS VALVE.....	2
	8 XDOZZ		64678	24-00613-003	.LABEL,LH ABS VALVE.....	2
*	9 XDOZZ		78500	S8946010732	.CABLE ASSY,ABS VALV USE ON SN W65473 AND BELOW.....	2
*	9 XDOZZ		78500	S4494130090	.CABLE ASSEMBLY,SPEC USE ON SN W65474 AND ABOVE.....	1
	10 PAOZZ	5975009441499	81343	MS3368-1-9A	STRAP,TIEDOWN,ELECT.....	4
*	11 XDOZZ		78500	S449 532 009 0	CABLE ASSEMBLY,SPEC USE ON SN W65474 AND ABOVE.....	1

END OF FIGURE

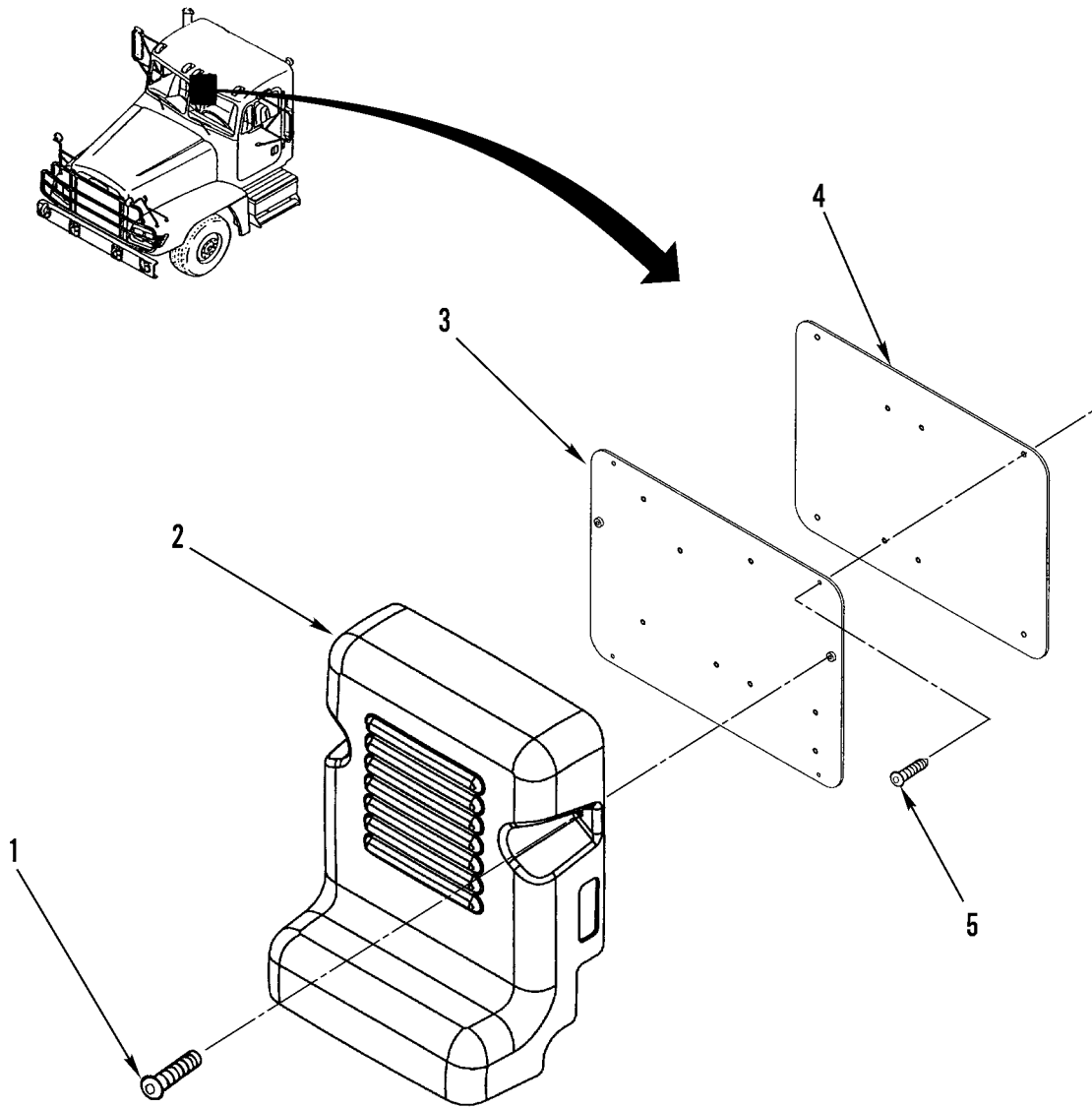


Figure 79. ABS Cover and Mounting Plates

(1) ITEM NO	(2) SMR CODE	(3) NSN	(4) CAGEC	(5) PART NUMBER	(6) DESCRIPTION AND USABLE ON CODES(UOC)	(7) QTY
					GROUP 0613 HULL OR CHASSIS WIRING HARNESS	
					FIG. 79 ABS COVER AND MOUNTING PLATES	
	1 PAOZZ	5305013375637	64678	23-10410-704	SCREW,MACHINE.....	2
*	2 PFOZZ	5340015189746	64678	06-33801-001	COVER,PROTECTIVE,DU USE ON SN W65474 AND ABOVE.....	1
*	2 XDOZZ		64678	06-27283-000	COVER USE ON SN W65473 AND BELOW ECU,ABS,FLB,FLD.....	1
*	3 XDOZZ		64678	A06-27038-000	PLATE,MOUNTING ABS USE ON SN W65473 AND BELOW.....	1
*	3 XDOZZ		64678	A06-41147-000	PLATE,MOUNTING ABS USE ON SN W65474 AND ABOVE.....	1
*	4 XDOZZ		64678	18-32853-000	PLATE,MOUNTING ECU USE ON SN W65473 AND BELOW.....	1
*	5 PAOZZ		64678	23-10673-100	SCREW,TAPPING USE ON SN W65474 AND ABOVE.....	6
*	5 XDOZZ		64678	23-10056-705	SCREW USE ON SN W65473 AND BELOW...	4

END OF FIGURE

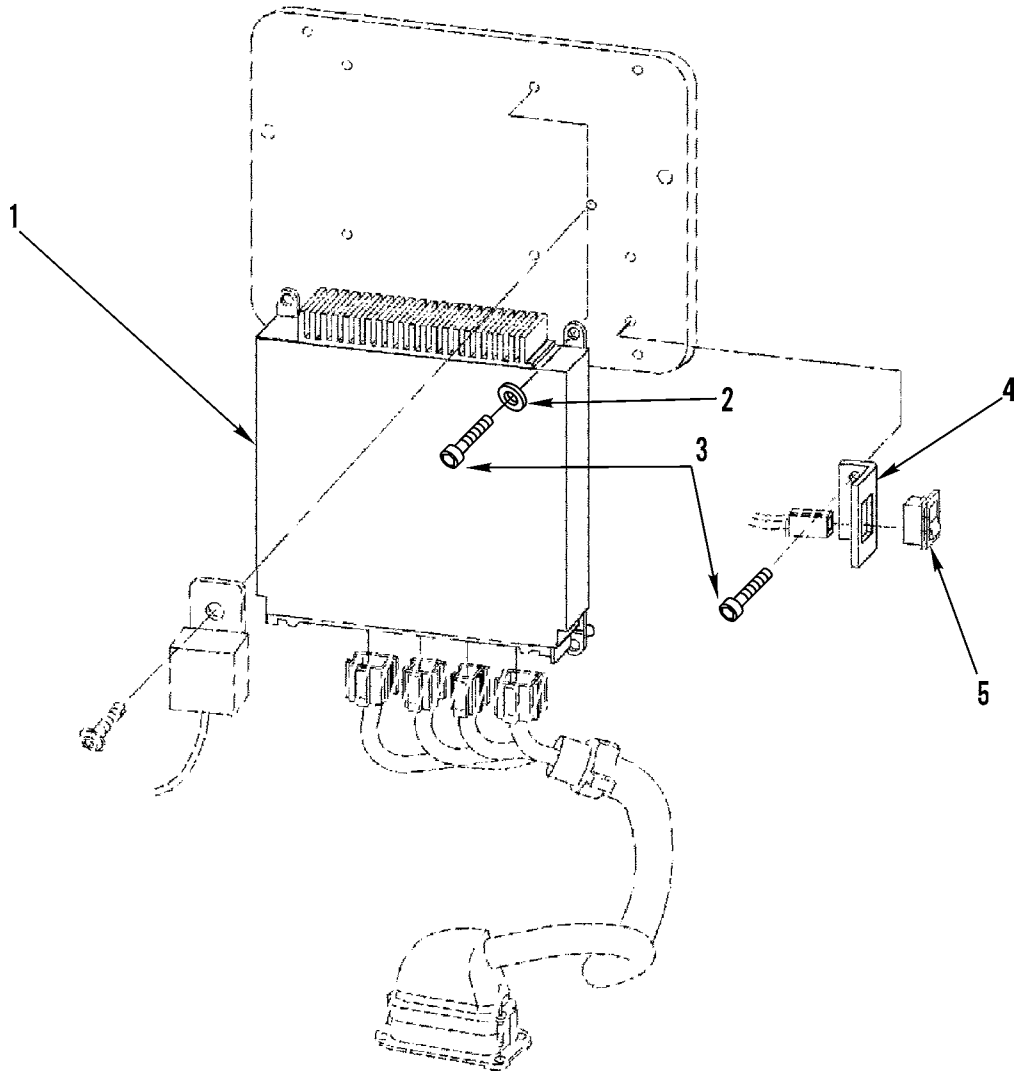


Figure 80. ABS ECU Mounting and Related Parts

(1) ITEM NO	(2) SMR CODE	(3) NSN	(4) CAGEC	(5) PART NUMBER	(6) DESCRIPTION AND USABLE ON CODES(UOC)	(7) QTY
					GROUP 0613 HULL OR CHASSIS WIRING HARNES	
					FIG. 80 ABS ECU MOUNTING AND RELATED PARTS	
*	1	PAOZZ 2530015171863	78500	S446 004 603 0	CONTROL,ANTI-LOCK B USE ON SN W65474 AND ABOVE.....	1
*	1	PAOZZ 2530014754935	78500	S4460044260	CONTROL,ANTI-LOCK B USE ON SN W65473 AND BELOW.....	1
	2	PAOZZ 5310000145850	96906	MS27183-42	WASHER,FLAT.....	4
*	3	PAOZZ 5305013375637	64678	23-10410-704	SCREW,MACHINE USE ON SN W65473 AND BELOW.....	6
*	3	PAOZZ 5305015186472	64678	23-10410-703	SCREW,MACHINE USE ON SN W65474 AND ABOVE.....	5
	4	XDOZZ	64678	06-26822-000	BRACKET,MOUNTING.....	1
	5	PAOZZ 5930014750077	64678	ETN/8981K529	SWITCH,TOGGLE.....	1

END OF FIGURE

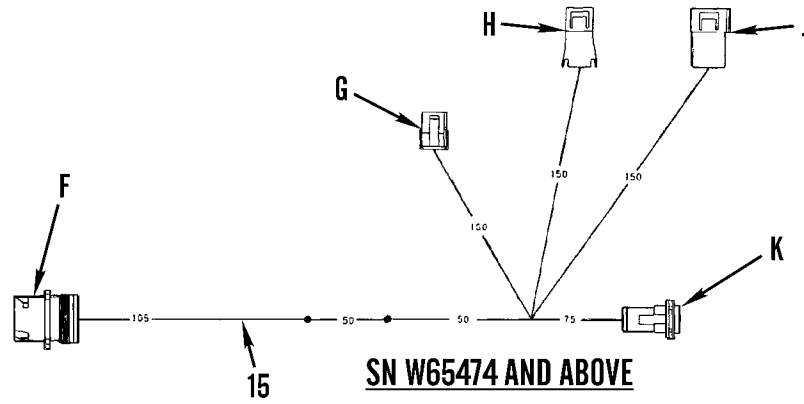
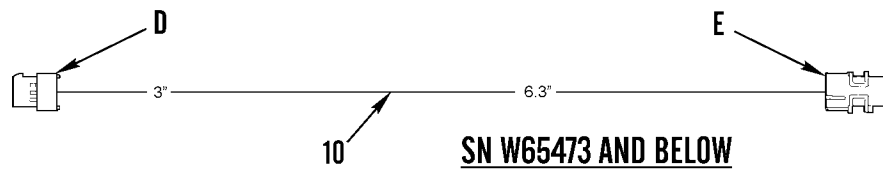
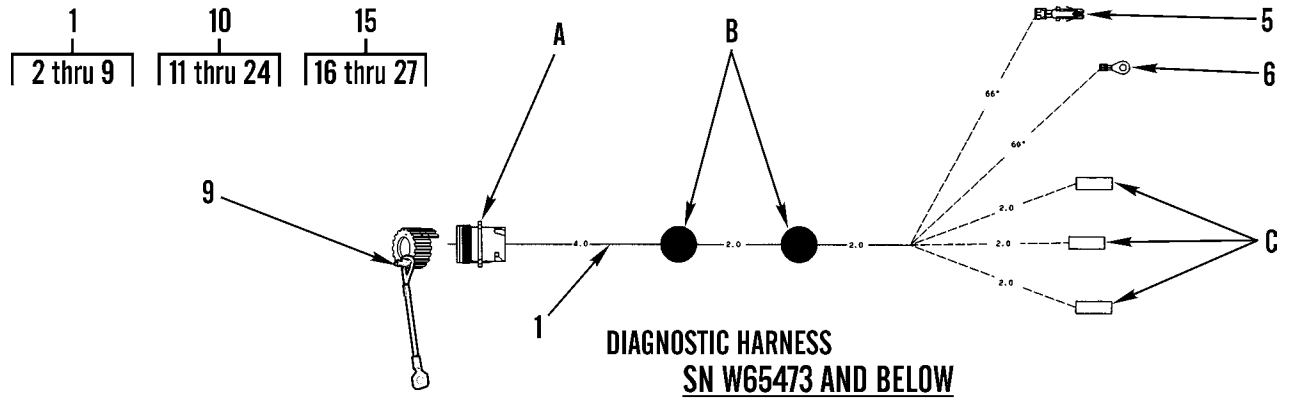


Figure 81. ABS Diagnostic Harness (Sheet 1 of 2)

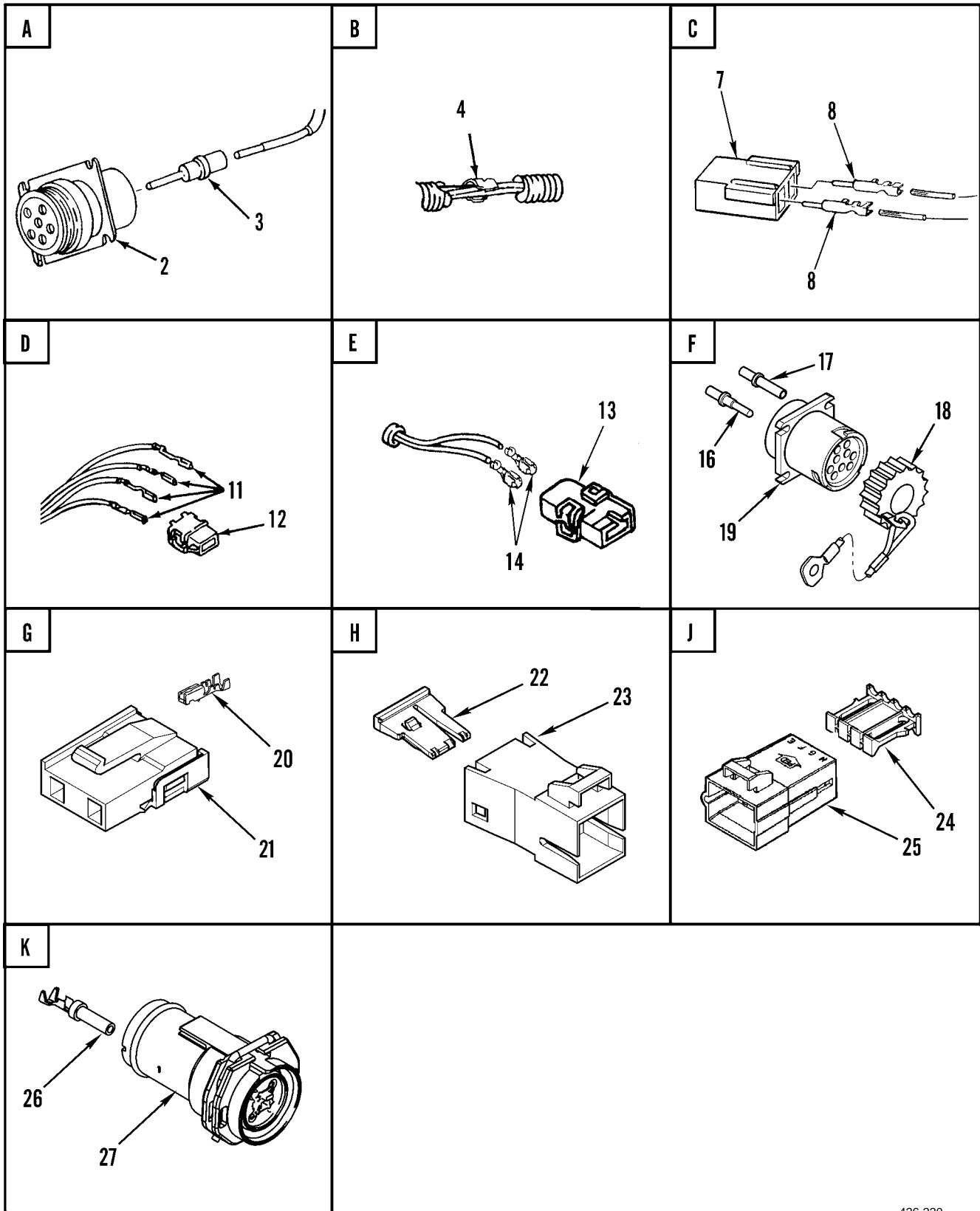
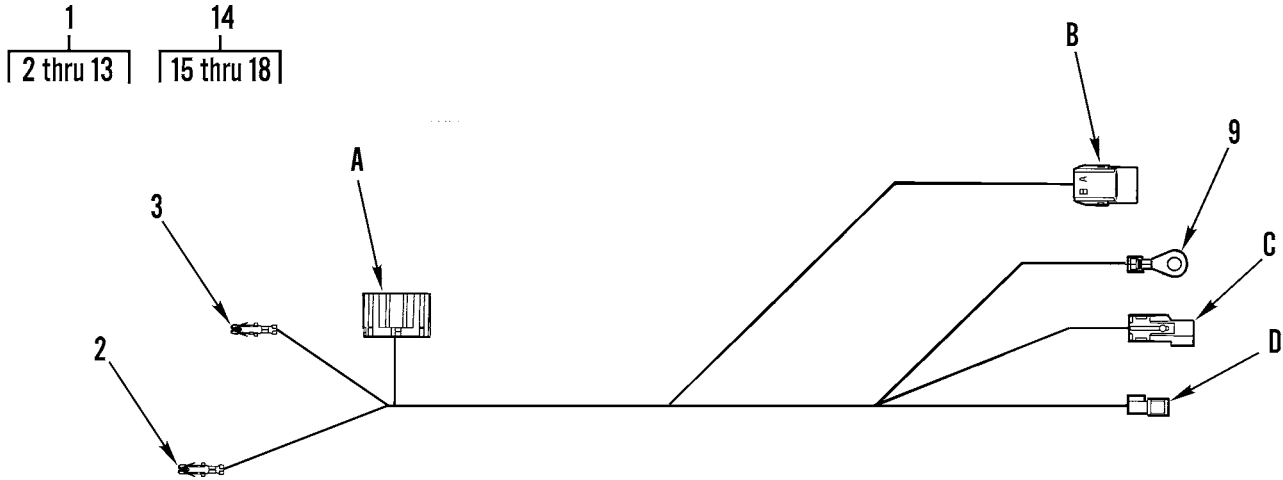


Figure 81. ABS Diagnostic Harness (Sheet 2 of 2)

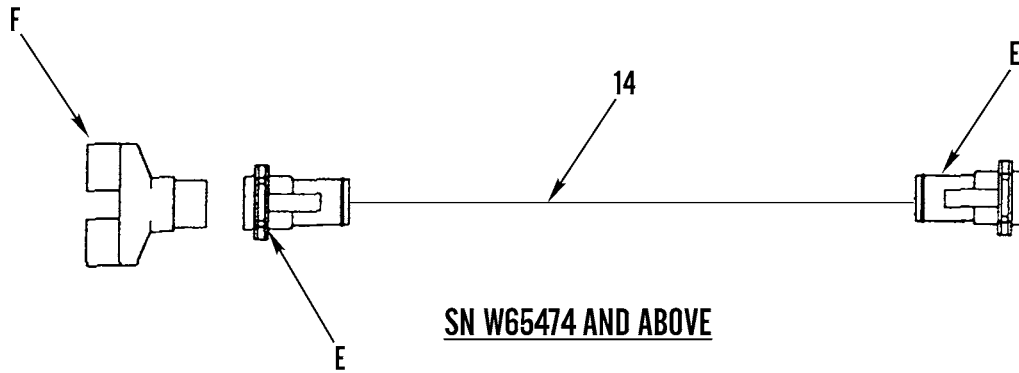
(1) ITEM NO	(2) SMR CODE	(3) NSN	(4) CAGEC	(5) PART NUMBER	(6) DESCRIPTION AND USABLE ON CODES(UOC)	(7) QTY
GROUP 0613 HULL OR CHASSIS WIRING HARNESS						
FIG. 81 ABS DIAGNOSTIC HARNESS						
* 1	XDOOO		64678	A06-29783-000	WIRING HARNESS USE ON SN W65473 AND BELOW.....	1
* 2	PAOZZ	5935014476852	11139	HD10-6-12P	.CONNECTOR,RECEPTACL USE ON SN W65473 AND BELOW.....	1
* 3	PAOZA	5940014467581	11139	0460-220-1231	.TERMINAL,STUD USE ON SN W65473 AND BELOW.....	4
* 4	PAOZZ	5940008425353	77060	1839906	.SPLICE,CONDUCTOR USE ON SN W65473 AND BELOW.....	2
* 5	PAOZZ	5940013367062	2E480	023433	.TERMINAL,QUICK DISC USE ON SN W65473 AND BELOW.....	1
* 6	PAOZZ	5940013366322	00779	62691-2	.TERMINAL,LUG USE ON SN W65473 AND BELOW.....	1
* 7	PAOZZ	5935013371028	64678	1291 5271	.CONNECTOR BODY,PLUG USE ON SN W65473 AND BELOW.....	3
	8	PAOZZ	5940013400587	77060 1202 0116	.TERMINAL,QUICK DISC.....	6
* 9	XDOZZ		64678	A06-25705-000	.COVER,DIAGNOSTIC CO USE ON SN W65473 AND BELOW.....	1
* 10	PAOOZ	6150015313680	64678	A06-29364-000	WIRING HARNESS USE ON SN W65473 AND BELOW; ABS DIAGNOSTIC INTERFACE.	1
* 11	PAOZZ	5940013919982	77060	12034047	.TERMINAL,LUG USE ON SN W65473 AND BELOW.....	2
	12	PAOZZ	5935015441069	77060 12015199	.CONNECTOR,PLUG,ELEC.....	1
* 13	PAOZZ	5935015169371	77060	12015345	.CONNECTOR,MODULAR P USE ON SN W65473 AND BELOW.....	1
* 14	XDOZZ		77060	12033821	.TERMINAL,FEMALE USE ON SN W65473 AND BELOW.....	2
* 15	PFOZZ	6150015187194	64678	A06-39609-000	WIRING HARNESS USE ON SN W65474 AND ABOVE.....	1
* 16	PAOZZ	5999012163648	11139	0460-202-16141	.CONTACT,ELECTRICAL USE ON SN W65474 AND ABOVE.....	2
* 17	PAOZZ	5999013734494	11139	0460-215-16141	.CONTACT,ELECTRICAL USE ON SN W65474 AND ABOVE.....	4
* 18	XDOZZ		64678	A06-25705-001	.COVER, DST CONN, W/ USE ON SN W65474 AND ABOVE.....	1
* 19	PAOZZ	5935014701978	11139	HD10-9-1939P	.ADAPTER,CONNECTOR USE ON SN W65474 AND ABOVE.....	1
* 20	PAOZZ	5940015186049	77060	12129494	.TERMINAL,QUICK DISC USE ON SN W65474 AND ABOVE.....	2
* 21	PAOZZ	5935015183267	77060	12034009	.CONNECTOR,PLUG,ELEC USE ON SN W65474 AND ABOVE.....	1
* 22	PAOZZ	5935014264635	77060	12064755	.SHIELD,ELECTRICAL C USE ON SN W65474 AND ABOVE.....	2
* 23	PAOZZ	5935014203713	77060	1206 4754	.CONNECTOR BODY,PLUG USE ON SN W65474 AND ABOVE.....	1
* 24	PAOZZ	5935015208161	77060	1206 5141	.LOCK,TERMINAL USE ON SN W65474 AND ABOVE.....	1
* 25	PAOZZ	5935015313340	77060	1206 6195	.HOUSING,PLUG,ELECTR USE ON SN	1

(1) ITEM NO	(2) SMR CODE	(3) NSN	(4) CAGEC	(5) PART NUMBER	(6) DESCRIPTION AND USABLE ON CODES(UOC)	(7) QTY
					W65474 AND ABOVE.....	
	26 PAOZZ	5940013400587	77060	1202 0116	.TERMINAL,QUICK DISC.....	12
*	27 PAOZA	5935015183699	71468	086-0068-007	.CONNECTOR,PLUG,ELEC USE ON SN	1
					W65474 AND ABOVE.....	
*	28 PAOZA	5935015183708	71468	086-0068-011	.CONNECTOR,PLUG,ELEC USE ON SN	2
					W65474 AND ABOVE.....	

END OF FIGURE



SN W65473 AND BELOW



SN W65474 AND ABOVE

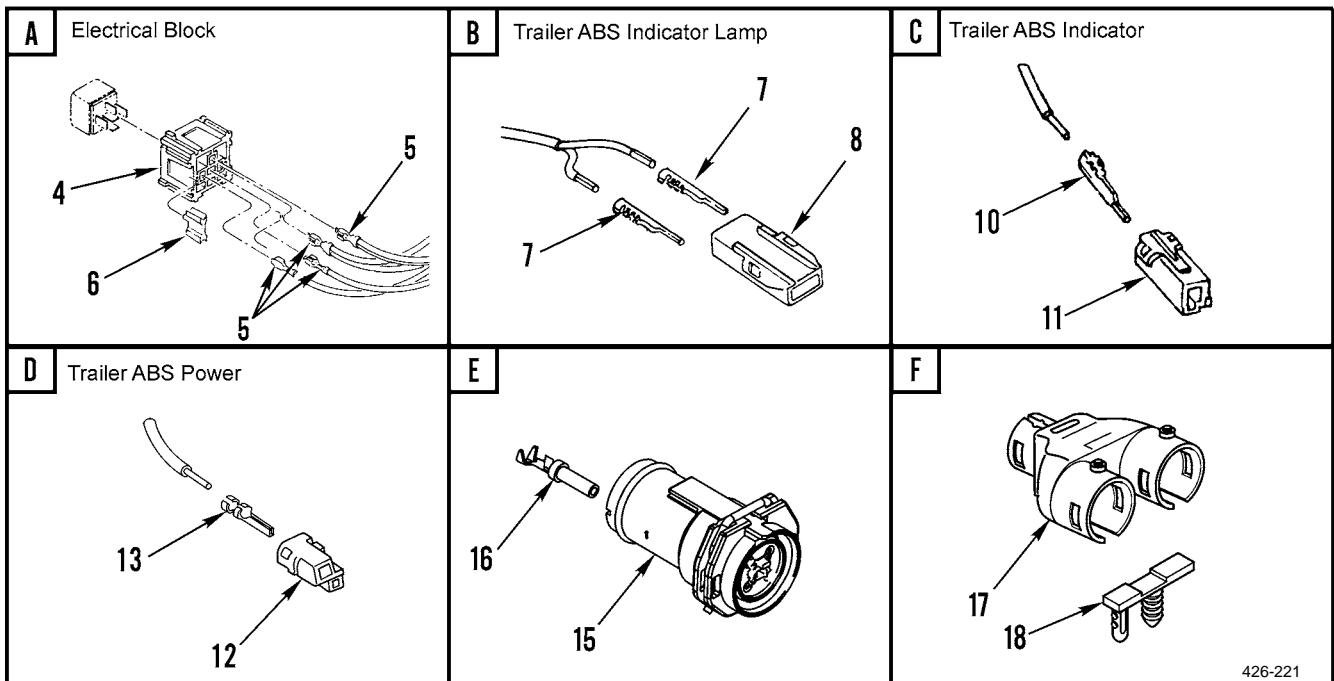


Figure 82. ABS Trailer Cab Floor Harness

(1) ITEM NO	(2) SMR CODE	(3) NSN	(4) CAGEC	(5) PART NUMBER	(6) DESCRIPTION AND USABLE ON CODES(UOC)	(7) QTY
					GROUP 0613 HULL OR CHASSIS WIRING HARNESS	
					FIG. 82 ABS TRAILER CAB FLOOR HARNESS	
* 1	PAOZZ	6150014786805	64678	A06-27386-000	WIRING HARNESS, BRAN USE ON SN W65473 AND BELOW.....	1
* 2	PAOZZ	5940013367062	2E480	023433	.TERMINAL, QUICK DISC USE ON SN W65473 AND BELOW.....	1
* 3	PAOZZ	5940013366329	2E480	023432	.TERMINAL, QUICK DISC USE ON SN W65473 AND BELOW.....	2
* 4	PAOZZ	5940013472657	2E480	059022	.CONNECTOR, PLUG, ELEC USE ON SN W65473 AND BELOW.....	1
* 5	PAOZZ	5940013373319	77060	1208 4590	.TERMINAL, QUICK DISC USE ON SN W65473 AND BELOW.....	4
* 6	XDOZZ		2E480	059011	.LOCKING WEDGE USE ON SN W65473 AND BELOW.....	3
* 7	PAOZZ	5940013400587	77060	1202 0116	.TERMINAL, QUICK DISC USE ON SN W65473 AND BELOW.....	2
* 8	PAOZZ	5935013371028	64678	1201 5271	.CONNECTOR BODY, PLUG USE ON SN W65473 AND BELOW.....	1
* 9	PAOZZ	5940013366322	77060	12004437	.TERMINAL, LUG USE ON SN W65473 AND BELOW.....	1
* 10	PAOZZ	5940013421640	77060	1202 0120	.TERMINAL, QUICK DISC USE ON SN W65473 AND BELOW.....	1
* 11	PFOZZ	5935015175133	77060	12015987	.CONNECTOR, PLUG, ELEC USE ON SN W65473 AND BELOW.....	1
* 12	PAOZZ	5940013410525	77060	12084595	.TERMINAL, QUICK DISC USE ON SN W65473 AND BELOW.....	1
* 13	PFOZZ	5935015175024	77060	12015952	.SHELL, ELECTRICAL CO USE ON SN W65473 AND BELOW.....	1
* 14	PAOZZ	6150015239317	64678	A06-35084-000	HARNESS, TEE USE ON SN W65474 AND ABOVE.....	1
* 15	PAOZA	5935015183699	71468	086-0068-007	.CONNECTOR, PLUG, ELEC USE ON SN W65474 AND ABOVE.....	2
* 16	PAOZZ	5940015186101	71468	110238-1016	.TERMINAL, QUICK DISC USE ON SN W65474 AND ABOVE.....	2
* 17	PAFZZ	5935015171257	71468	130446 0000	.ADAPTER, CONNECTOR USE ON SN W65474 AND ABOVE.....	1
* 18	PAOZZ	5935015224292	64678	TRW 6475973801	.CONNECTOR ASSEMBLY, USE ON SN W65474 AND ABOVE.....	1

END OF FIGURE

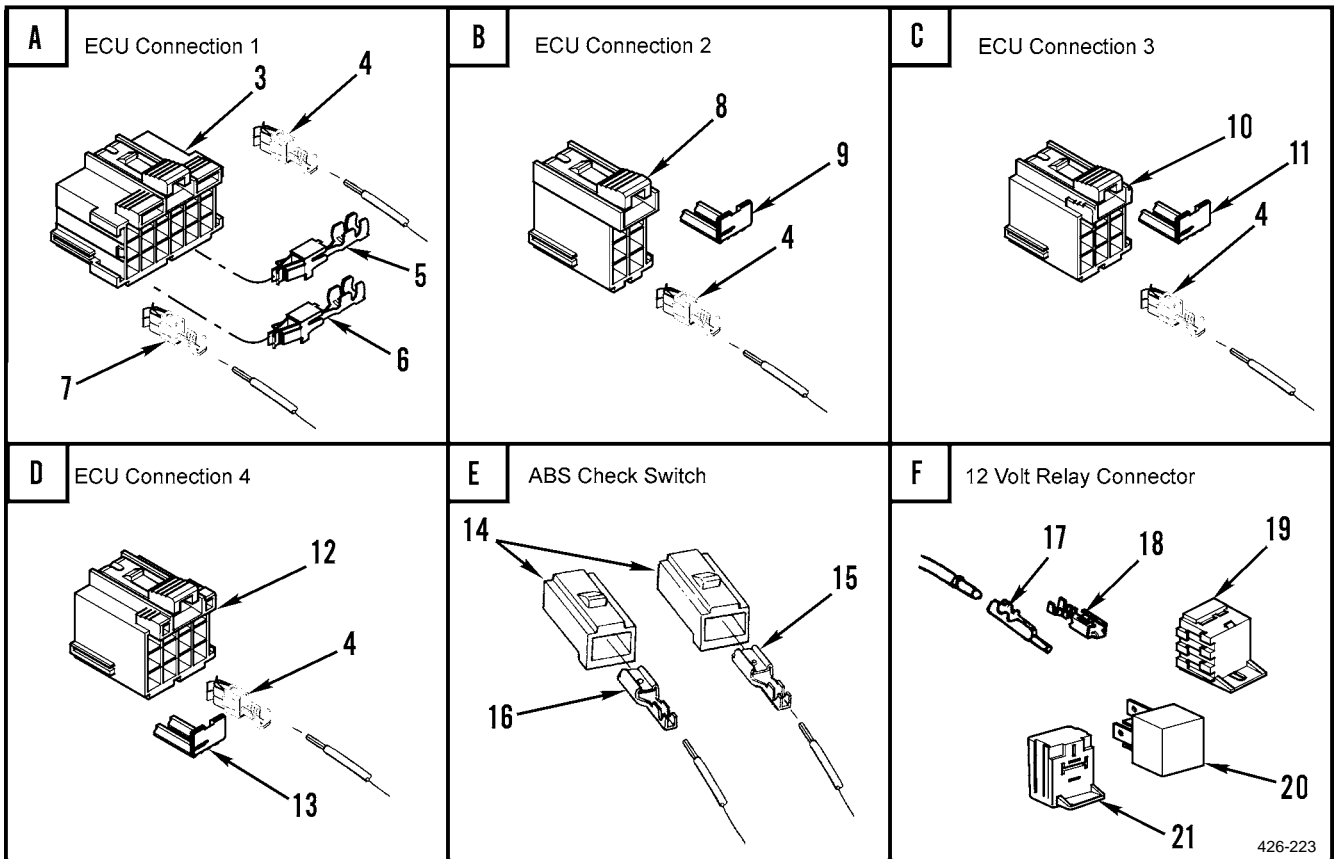
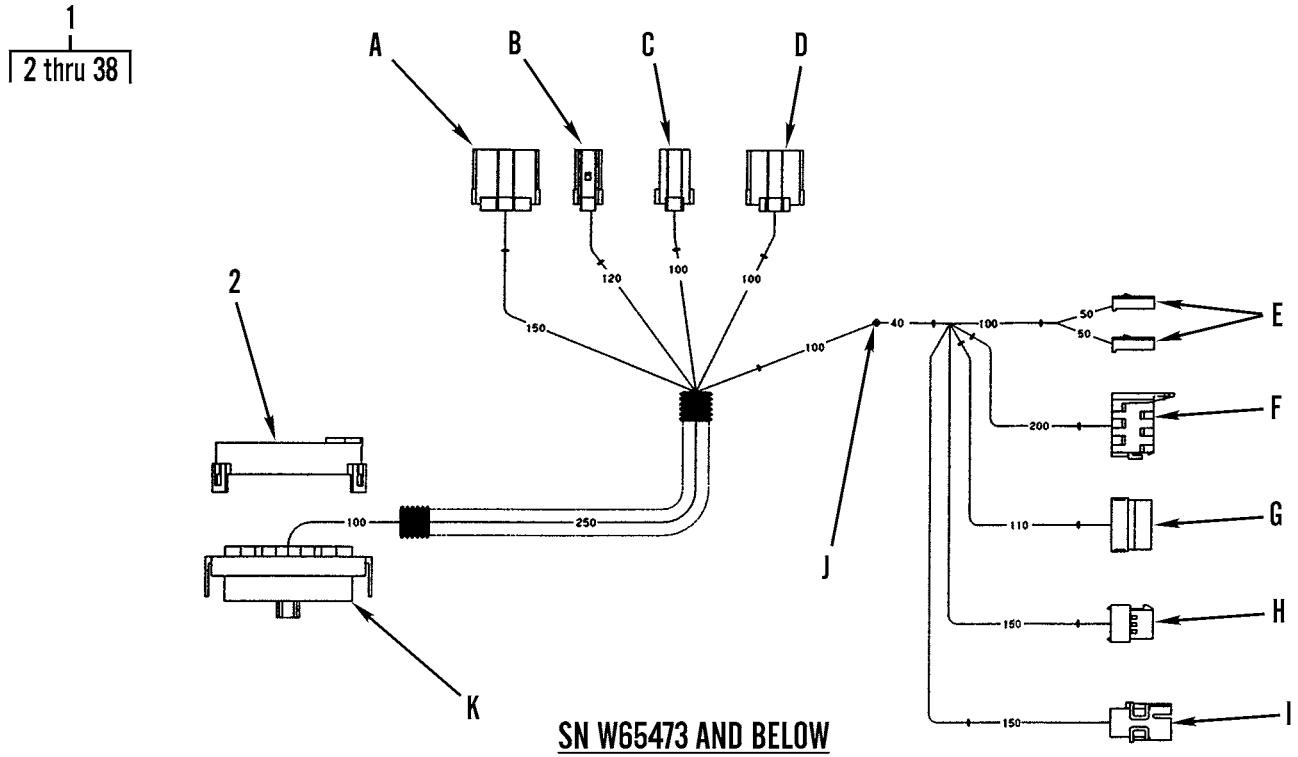


Figure 83. ECU/ABS Wiring Harness (Sheet 1 of 4)

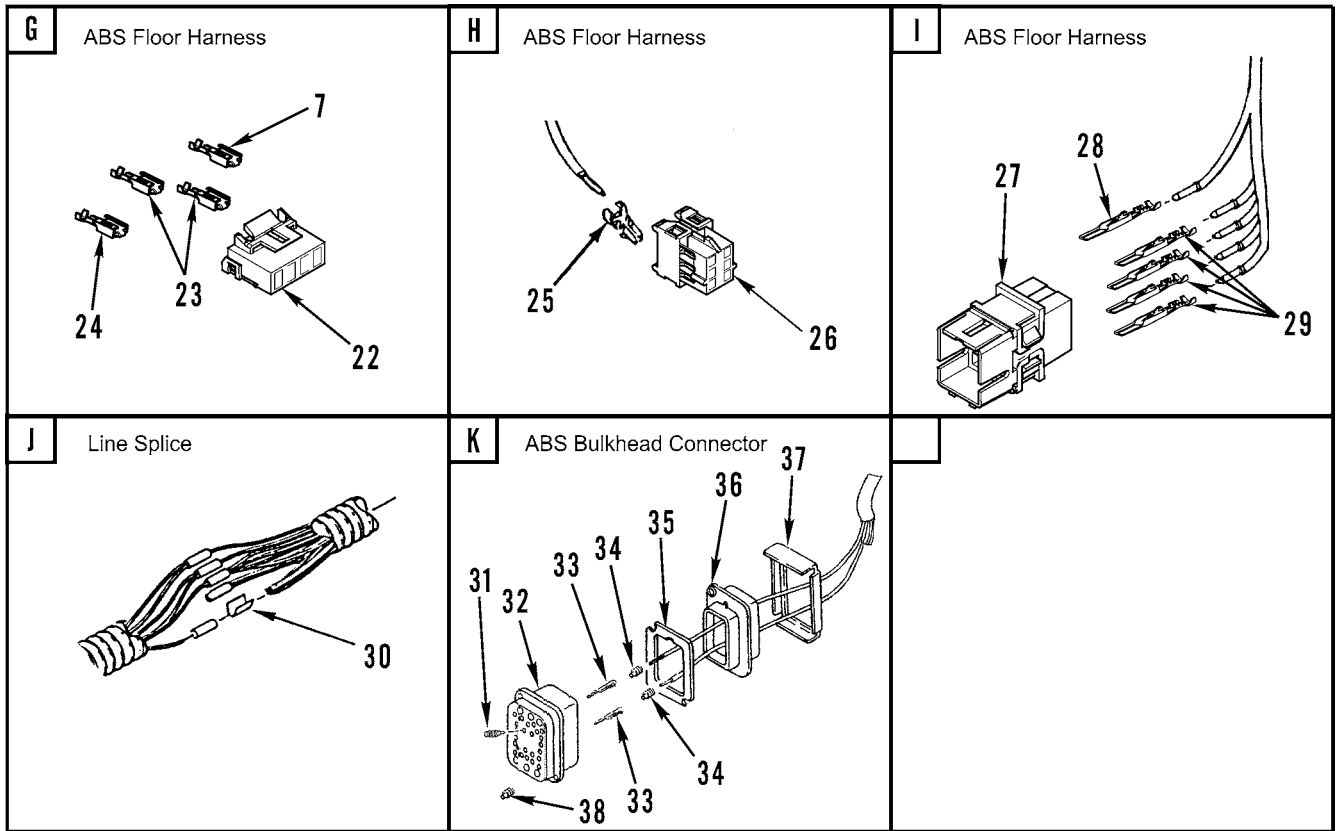
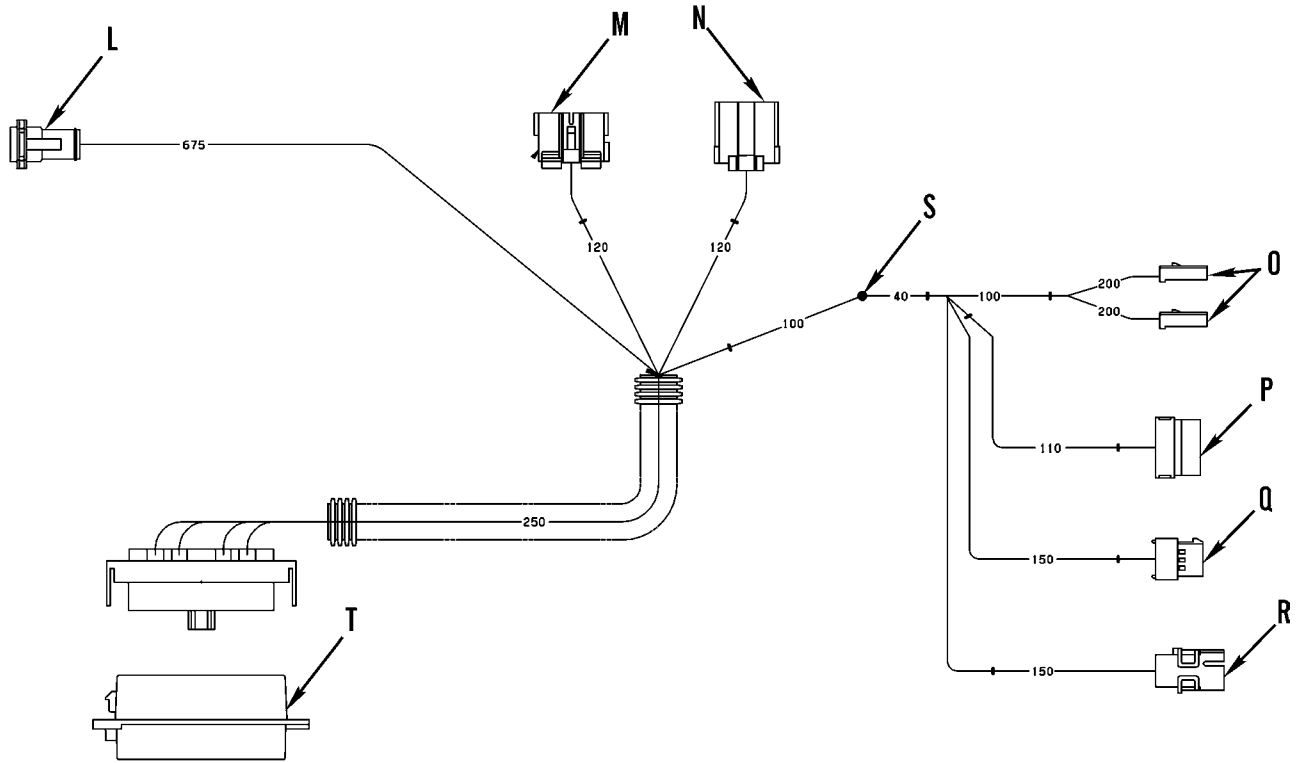


Figure 83. ECU/ABS Wiring Harness (Sheet 2 of 4)

39
40 thru 64



SN W65474 AND ABOVE

Figure 83. ECU/ABS Wiring Harness (Sheet 3 of 4)

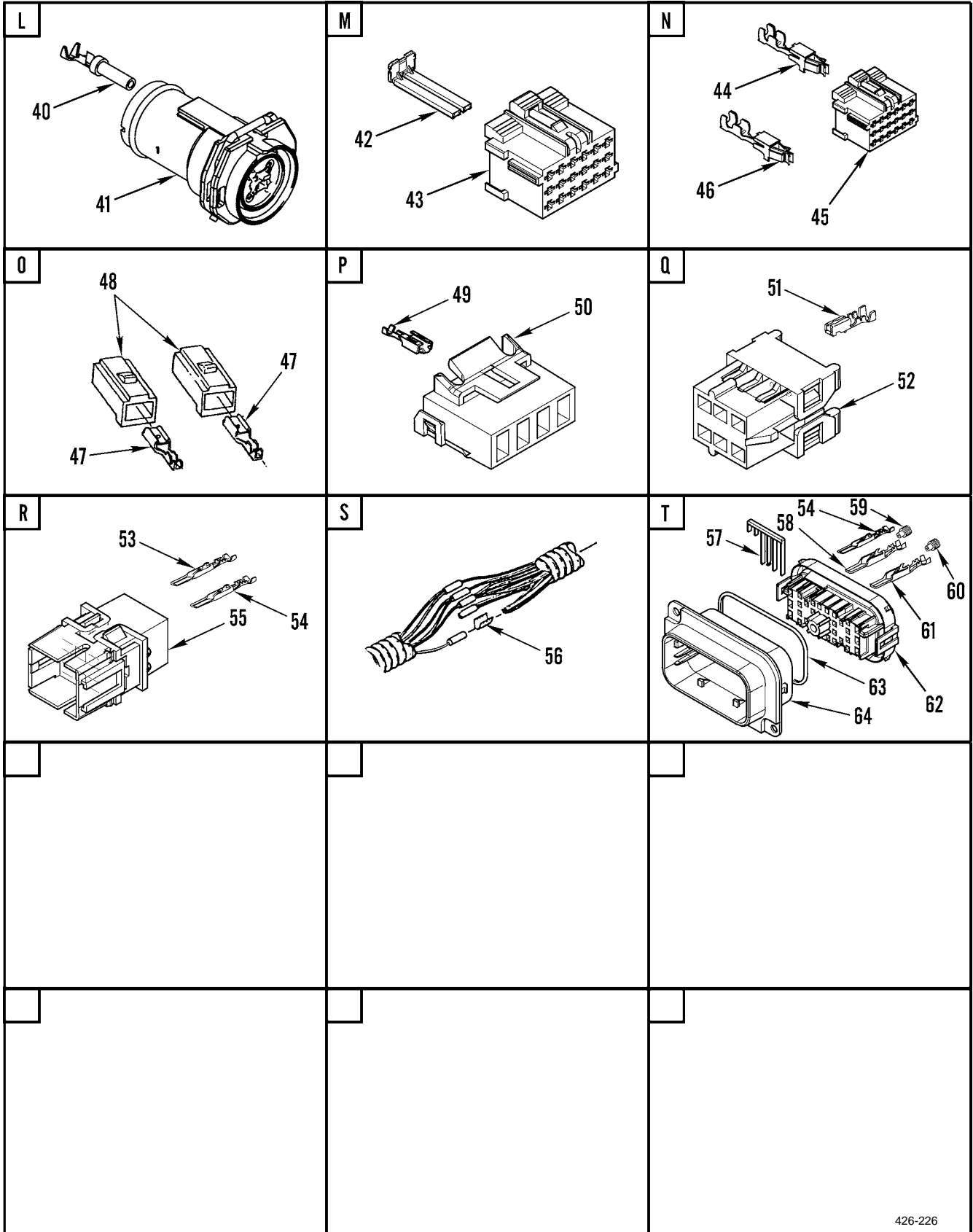
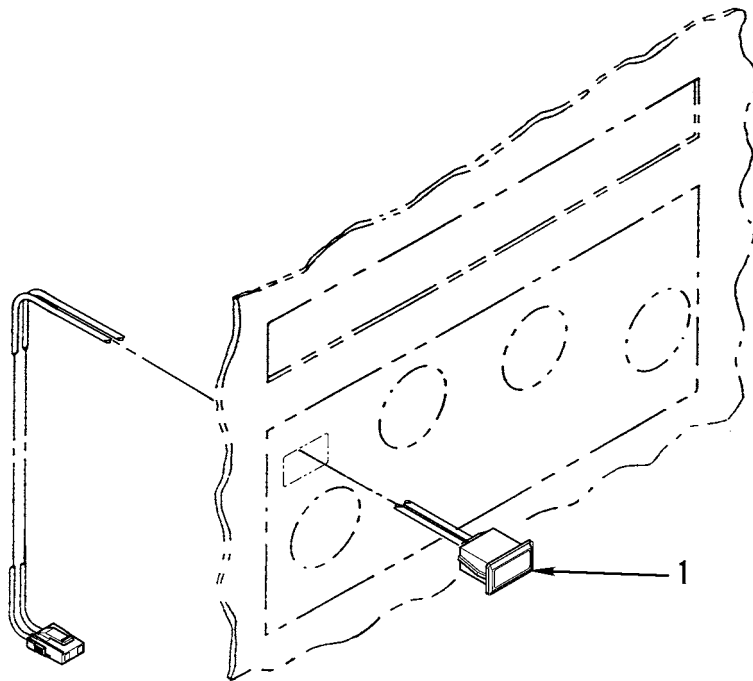
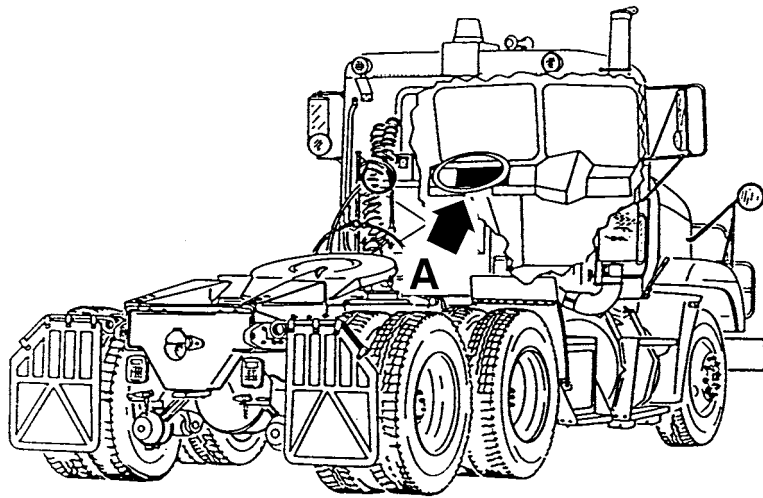


Figure 83. ECU/ABS Wiring Harness (Sheet 4 of 4)

(1) ITEM NO	(2) SMR CODE	(3) NSN	(4) CAGEC	(5) PART NUMBER	(6) DESCRIPTION AND USABLE ON CODES(UOC)	(7) QTY
GROUP 0613 HULL OR CHASSIS WIRING HARNESS						
FIG. 83 ECU/ABS WIRING HARNESS						
*	1	XDOFF	64678	A06-27300-000	HARNESS ASSY,ABS USE ON SN W65473 AND BELOW.....	1
	2	XDOZZ	77060	12066129	.COVER,CONNECTOR.....	1
*	3	XDOZZ	00779	1 9673671	.CONNECTOR,SPECIAL USE ON SN W65473 AND BELOW.....	1
	4	XDOZZ	00779	927775 3	.TERMINAL,QUICK DISC.....	25
	5	PAOZZ	5940015434027	00779 9927768 9	.TERMINAL,QUICK DISC.....	1
	6	PAOZZ	5940015308321	00779 9927771 9	.TERMINAL,QUICK DISC.....	1
	7	XDOZZ	00779	927768 3	.TERMINAL,QUICK DISC.....	4
*	8	XDOZZ	00779	964561-5	.CONNECTOR BODY,RECE USE ON SN W65473 AND BELOW.....	1
*	9	PAOZZ	5935015284078	00779 968271-1	.CONNECTOR BODY,MODU USE ON SN W65473 AND BELOW.....	1
*	10	XDOZZ	00779	964561 4	.CONNECTOR BODY,RECE USE ON SN W65473 AND BELOW.....	1
*	11	PAOZZ	5935015284075	00779 967631-1	.CONNECTOR BODY,MODU USE ON SN W65473 AND BELOW; 15 CAV.....	1
*	12	XDOZZ	00779	964561 2	.CONNECTOR BODY,RECE USE ON SN W65473 AND BELOW.....	1
	13	PAOZZ	5935015189182	00779 967633 1	.RETAINER,ELECTRICAL.....	1
	14	PAOZZ	5935010657984	10988 223-155	.CONNECTOR,PLUG,ELEC.....	2
*	15	PAOZZ	5940014580082	77060 12124515	.CONTACT,ELECTRICAL USE ON SN W65473 AND BELOW.....	1
	16	PFOZZ	5940014816096	77060 12124520	.TERMINAL,QUICK DISC.....	1
*	17	PAOZZ	5940014417557	77060 12015865	.TERMINAL,QUICK DISC USE ON SN W65473 AND BELOW.....	2
*	18	XDOZZ	77060	1208 4588.	.TERMINAL,QUICK DISC USE ON SN W65473 AND BELOW.....	2
*	19	XDOZZ	77060	12033871	.CONNECTOR,RELAY,MTG USE ON SN W65473 AND BELOW.....	1
*	20	PAOZZ	5945010956280	53867 0332 204 101	.RELAY,ELECTROMAGNET USE ON SN W65473 AND BELOW.....	1
*	21	PAOZZ	5340014793022	77060 12033872	.CONNECTOR,LOCKING USE ON SN W65473 AND BELOW.....	1
	22	PAOZZ	5935015441053	77060 12015664	.CONNECTOR BODY,MODU.....	1
*	23	PAOZZ	5940013373319	77060 1208 4590	.TERMINAL,QUICK DISC USE ON SN W65473 AND BELOW.....	1
	24	PAOZZ	5940013409064	77060 12015870	.TERMINAL,QUICK DISC.....	3
	25	PAOZZ	5940013570069	77060 12034046	.SPLICE SET,QUICK DI.....	2
	26	PFOZZ	5935015180417	77060 12015344	.CONNECTOR,PLUG,ELEC.....	1
	27	PAOZZ	5935015169371	77060 12015345	.CONNECTOR,MODULAR P.....	1
*	28	PAOZZ	5940013400587	77060 1202 0116	.TERMINAL,QUICK DISC USE ON SN W65473 AND BELOW.....	1
	29	PAOZZ	5940013919982	77060 12034047	.TERMINAL,LUG.....	4
*	30	PAOZZ	5340015490019	77060 01864022	.CLIP,RETAINING USE ON SN W65473 AND BELOW.....	1
	31	PAOZZ	5935013399574	77060 12010300	.PLUG,END SEAL,ELECT.....	4

(1) ITEM NO	(2) SMR CODE	(3) NSN	(4) CAGEC	(5) PART NUMBER	(6) DESCRIPTION AND USABLE ON CODES(UOC)	(7) QTY
32	XDOZZ		77060	12160959	.CONNECTOR,HOUSING.....	1
33	PAOZZ	5940014621717	77060	12048159	.TERMINAL,LUG.....	20
34	PAOZZ	5330012925293	77060	12015284	.SEAL,CABLE.....	20
35	PAOZA	5330014407532	77060	1206 5849	.SEAL,NONMETALLIC SP.....	1
36	XDOZZ		77060	12065848	.CONNECTOR,LOCKING.....	2
37	PAOZZ	5340014476352	64678	06-23089-000	.COVER,ACCESS.....	1
38	XDOZZ		77060	12066082	.SEAL/CAVITY.....	6
*	39	PAOZZ	6150015192676	64678 A06-40485-000	WIRING HARNESS,BRAN USE ON SN W65474 AND ABOVE.....	1
*	40	PAOZZ	5940015186101	71468 110238-1016	.TERMINAL,QUICK DISC USE ON SN W65474 AND ABOVE.....	2
*	41	PAOZA	5935015183711	71468 086-0068-008	.CONNECTOR,PLUG,ELEC USE ON SN W65474 AND ABOVE.....	1
*	42	PAOZZ	5935015191694	00779 967634-1	.RETAINER,ELECTRICAL USE ON SN W65474 AND ABOVE.....	1
*	43	PAOZZ	6645015187287	00779 1-967624-1	.HOUSING,TIMER USE ON SN W65474 AND ABOVE.....	1
	44	PAOZZ	5940015308321	00779 9927771 9	.TERMINAL,QUICK DISC.....	1
*	45	PAOZA	6645015187282	00779 1355206-1	.HOUSING,TIMER USE ON SN W65474 AND ABOVE.....	1
	46	PAOZZ	5940015434027	00779 9927768 9	.TERMINAL,QUICK DISC.....	1
	47	PFOZZ	5940014816096	77060 12124520	.TERMINAL,QUICK DISC.....	1
	48	PAOZZ	5935010657984	10988 223-155	.CONNECTOR,PLUG,ELEC.....	2
	49	PAOZZ	5940013409064	77060 12015870	.TERMINAL,QUICK DISC.....	3
	50	PAOZZ	5935015441053	77060 12015664	.CONNECTOR BODY,MODU.....	1
	51	PAOZZ	5940013570069	77060 12034046	.SPLICE SET,QUICK DI.....	2
	52	PFOZZ	5935015180417	77060 12015344	.CONNECTOR,PLUG,ELEC.....	1
	53	PAOZZ	5940013919982	77060 12034047	.TERMINAL,LUG.....	4
*	54	PAOZA	5940015149972	77060 1212 9498	.TERMINAL,QUICK DISC USE ON SN W65474 AND ABOVE.....	2
	55	PAOZZ	5935015169371	77060 12015345	.CONNECTOR,MODULAR P.....	1
*	56	PAOZZ	5940008425353	77060 1839906	.SPLICE,CONDUCTOR USE ON SN W65474 AND ABOVE.....	1
	57	XDOZZ		77060 12065848	.CONNECTOR,LOCKING.....	2
*	58	PAOZZ	5935015232053	77060 1206 5196	.CONNECTOR,RECEPTACA USE ON SN W65474 AND ABOVE.....	2
*	59	PAOZZ	5325015195128	77060 12052452	.SEAL,CAVITY USE ON SN W65474 AND ABOVE.....	2
	60	PAOZZ	5330012925293	77060 12015284	.SEAL,CABLE.....	20
	61	PAOZZ	5940014621717	77060 12048159	.TERMINAL,LUG.....	20
	62	XDOZZ		77060 12160959	.CONNECTOR,HOUSING.....	1
	63	PAOZA	5330014407532	77060 1206 5849	.SEAL,NONMETALLIC SP.....	1
	64	PAOZZ	5340014476352	64678 06-23089-000	.COVER,ACCESS.....	1

END OF FIGURE



VIEW A

Figure 84. ABS Warning Lamp

(1) ITEM NO	(2) SMR CODE	(3) NSN	(4) CAGEC	(5) PART NUMBER	(6) DESCRIPTION AND USABLE ON CODES(UOC)	(7) QTY
					GROUP 0613 HULL OR CHASSIS WIRING HARNESS	
					FIG. 84 ABS WARNING LAMP	
1	PAOZZ	6220014968202	64678	06-22309-002	LIGHT,INDICATOR.....	1

END OF FIGURE

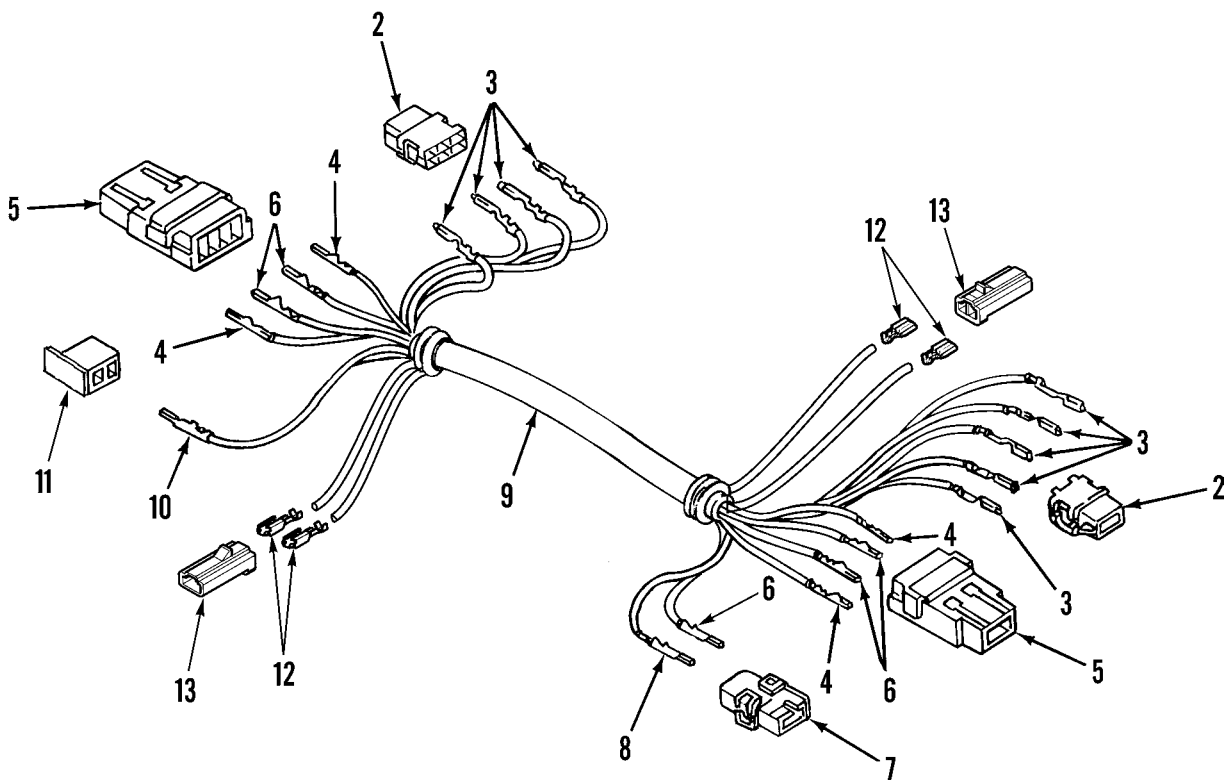
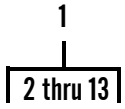


Figure 85. ABS Floor Harness

(1) ITEM NO	(2) SMR CODE	(3) NSN	(4) CAGEC	(5) PART NUMBER	(6) DESCRIPTION AND USABLE ON CODES(UOC)	(7) QTY
					GROUP 0613 HULL OR CHASSIS WIRING HARNESS	
					FIG. 85 ABS FLOOR HARNESS	
* 1	PAOZZ	6150015203919	64678	A06-39930-000	WIRING HARNESS,BRAN USE ON SN W65474 AND ABOVE.....	1
* 1	PAOFZ	6150015340345	64678	A06-23393-004	WIRING HARNESS USE ON SN W65473 AND BELOW.....	1
2	PFOZZ	5935015180417	77060	12015344	.CONNECTOR,PLUG,ELEC.....	2
3	PAOZZ	5940013476142	53669	12066214	.TERMINAL,QUICK DISC.....	9
4	PAOZZ	5940013366327	77060	12066493	.TERMINAL,QUICK DISC.....	4
5	XDOZZ		77060	12034295	.HOUSING,CONNECTOR.....	2
6	PAOZZ	5940015402039	77060	800 394	.TERMINAL,QUICK,DISC.....	5
7	PAOZZ	5935015169371	77060	12015345	.CONNECTOR,MODULAR P.....	1
8	PAOZZ	5940013400587	77060	1202 0116	.TERMINAL,QUICK DISC.....	1
9	MFOZZ		64678	48-02217-075X57. 08	.CONDUIT USE ON SN W65473 AND BELOW; 57.08", MAKE FROM BULK PN: 68240R.....	1
* 10	XDOZZ		77060	12033822	.TERMINAL,QUICK DISC USE ON SN W65473 AND BELOW.....	1
* 11	PFOZZ	5935015175024	77060	12015952	.SHELL,ELECTRICAL CO USE ON SN W65473 AND BELOW.....	1
* 12	PAOZZ	5940007881586	77060	2965142	.TERMINAL,QUICK DISC USE ON SN W65474 AND ABOVE.....	2
* 13	PAOZZ	5935010657984	10988	223-155	.CONNECTOR,PLUG,ELEC USE ON SN W65474 AND ABOVE.....	2

END OF FIGURE

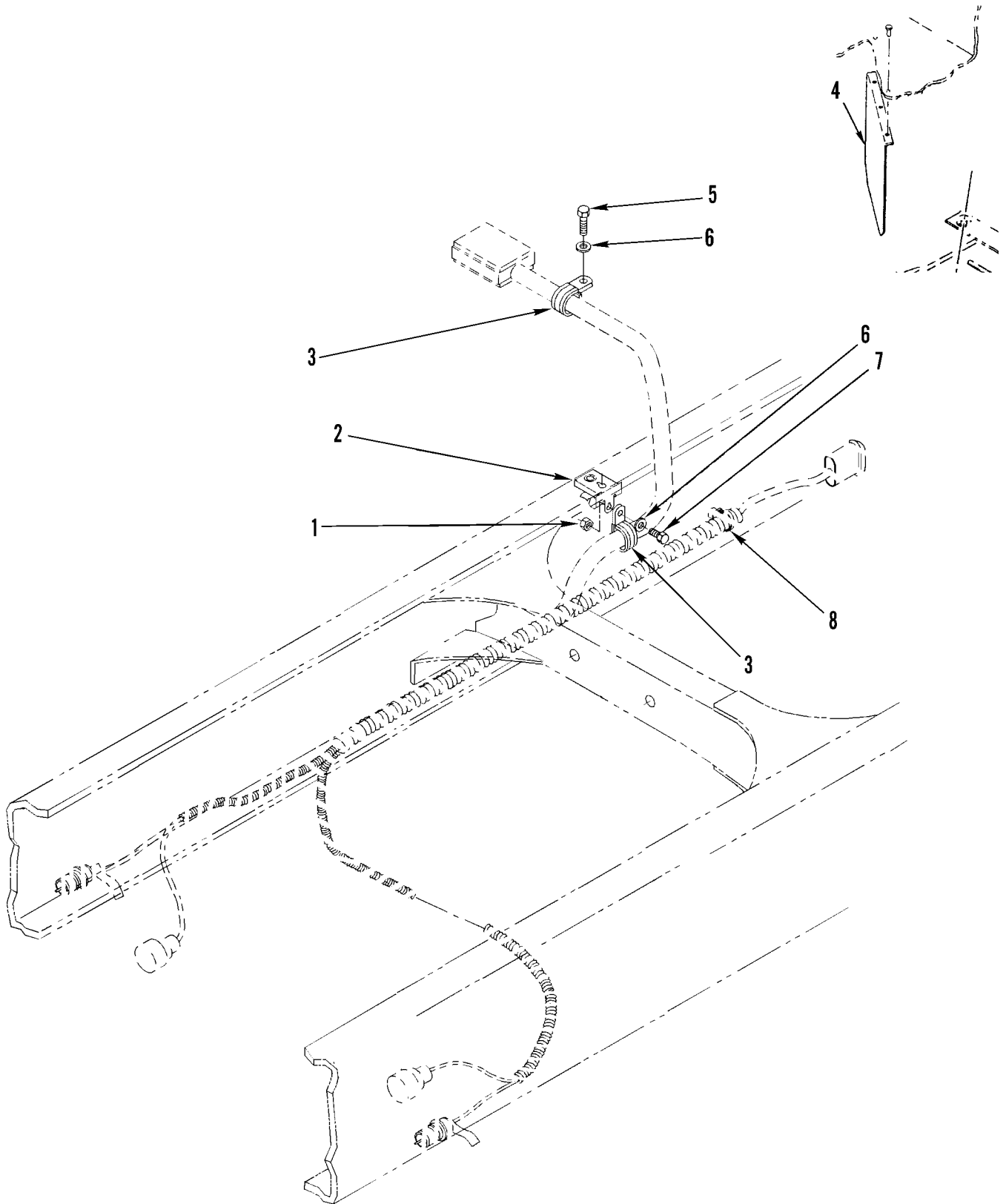


Figure 86. ABS Wiring Harness Hardware (Sheet 1 of 2)

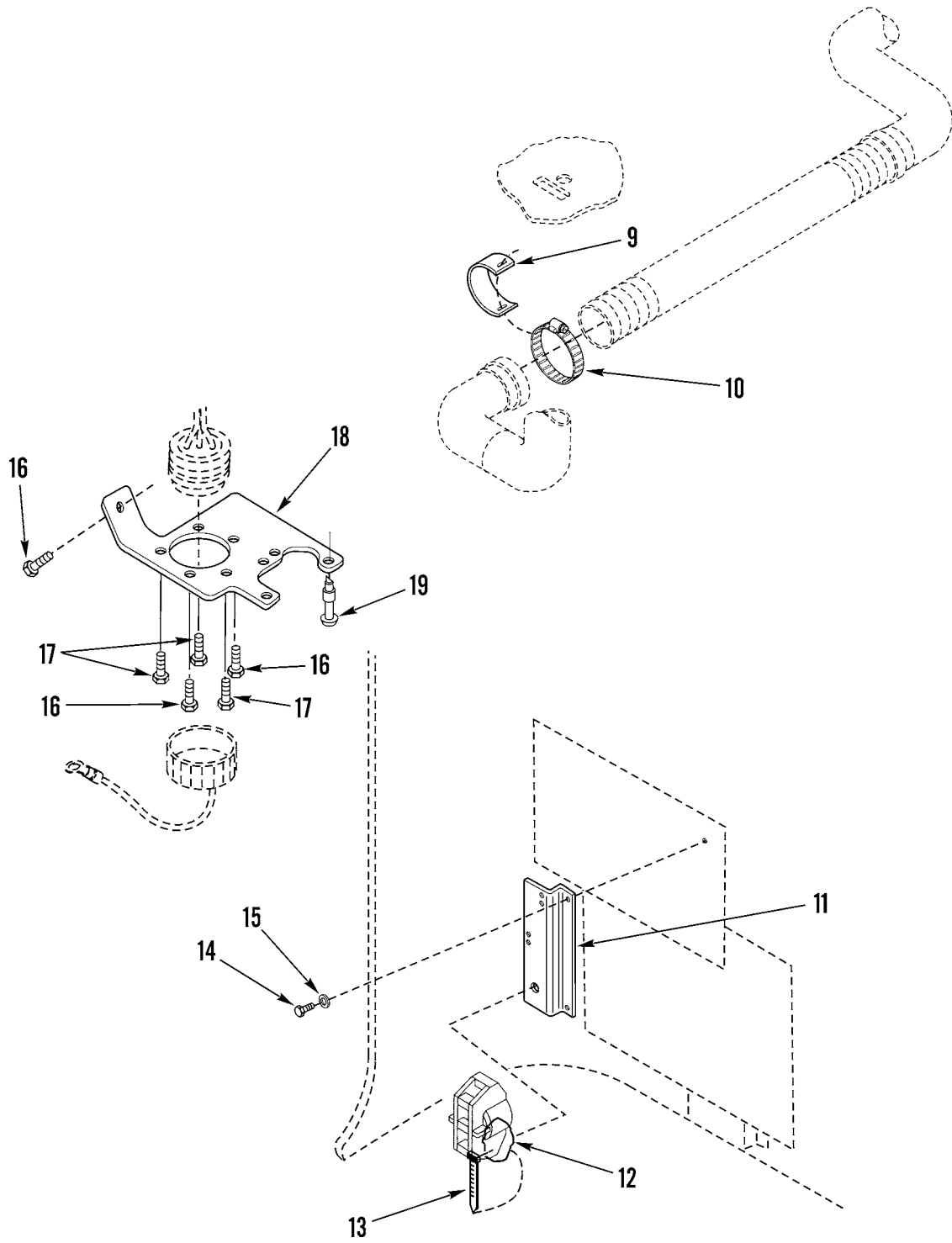
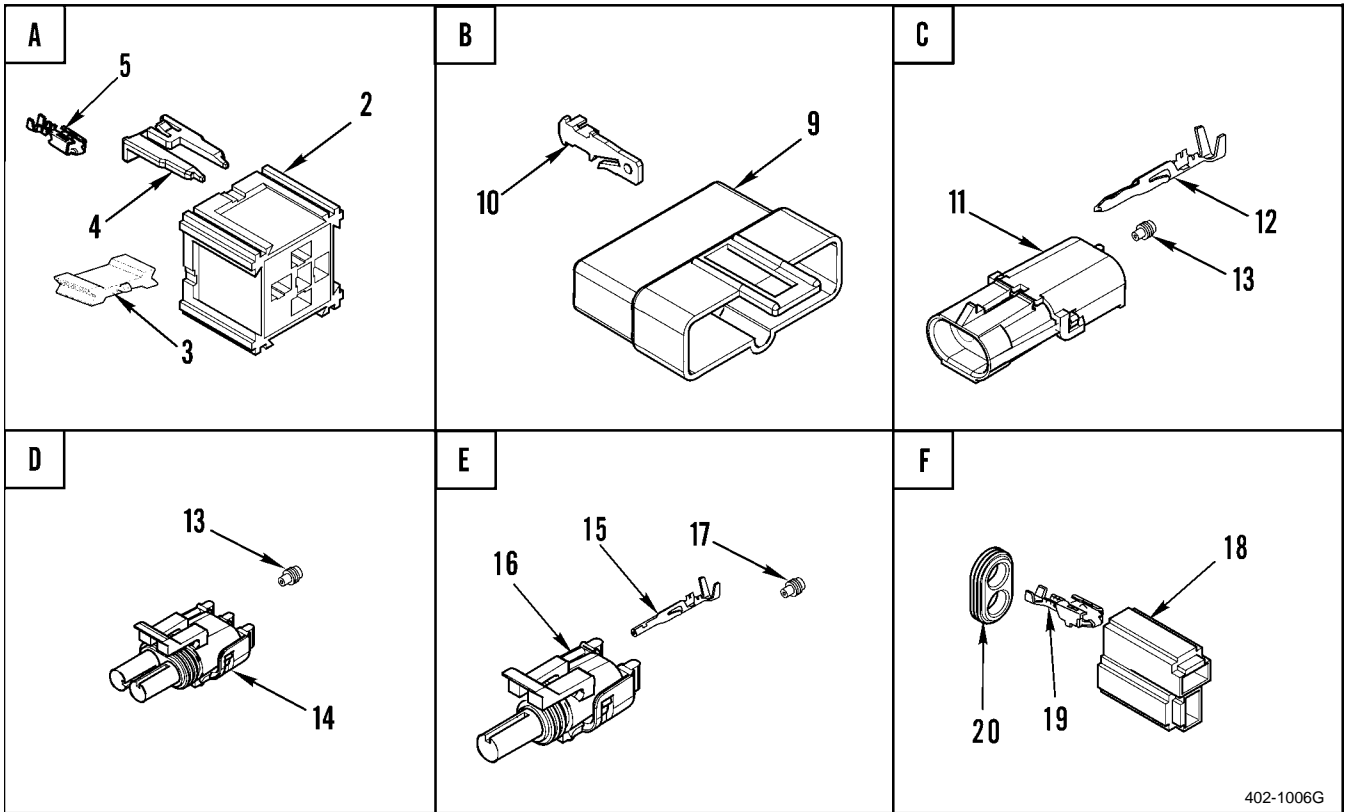
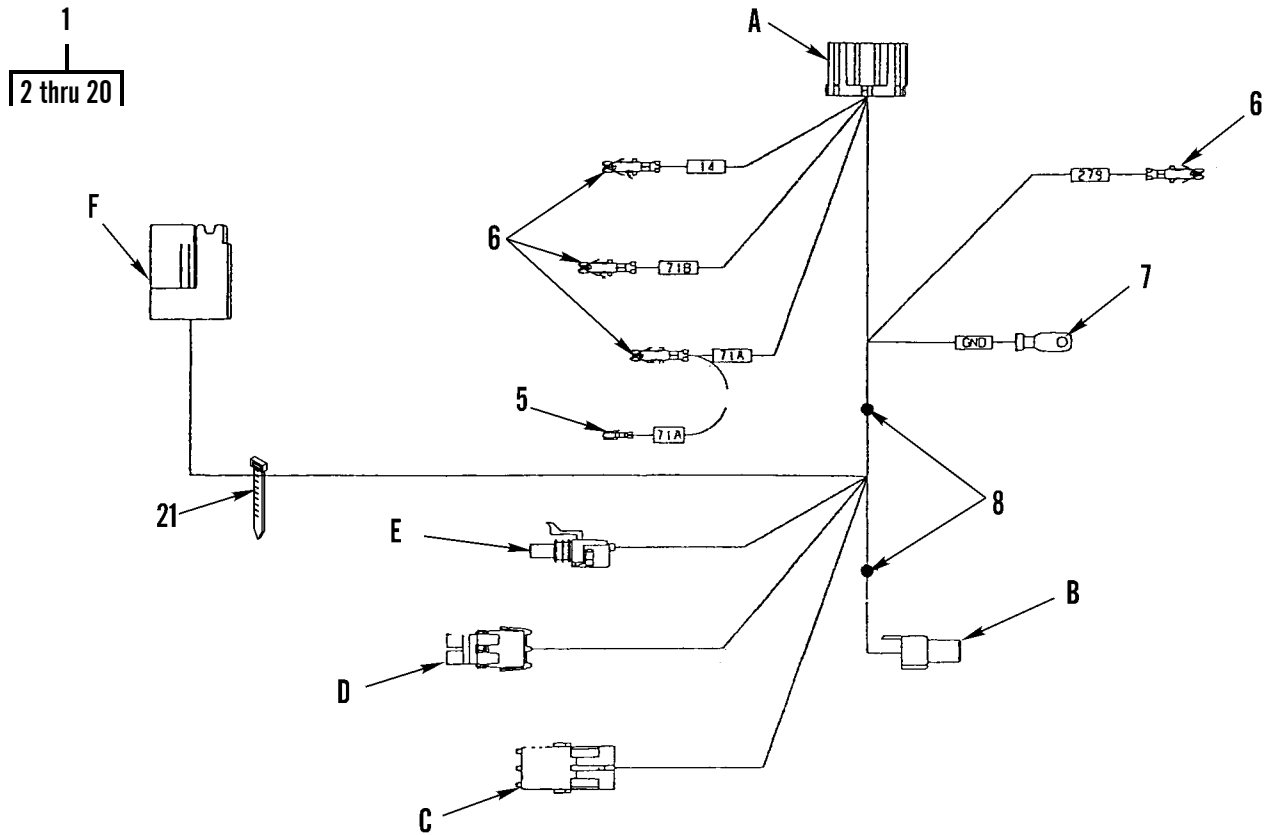


Figure 86. ABS Wiring Harness Hardware (Sheet 2 of 2)

(1) ITEM NO	(2) SMR CODE	(3) NSN	(4) CAGEC	(5) PART NUMBER	(6) DESCRIPTION AND USABLE ON CODES(UOC)	(7) QTY
GROUP 0613 HULL OR CHASSIS WIRING HARNESS						
FIG. 86 ABS WIRING HARNESS HARDWARE						
1	PAOZZ	5310000881251	81349	M45913/1-4CG5C	NUT, SELF-LOCKING, HE.....	3
* 2	PFOZZ	5340015180879	64678	23-12445-001	CLAMP, LOOP USE ON SN W65473 AND BELOW.....	1
* 3	PAOZZ	5340013335721	64678	23-11358-015	CLAMP, LOOP USE ON SN W65474 AND ABOVE.....	3
* 3	PFOZZ	5340015189065	18076	S219G18	CLAMP, LOOP USE ON SN W65473 AND BELOW.....	2
* 4	XDOZZ		64678	06-22285-000	SHIELD, EXHAUST USE ON SN W65473 AND BELOW.....	1
* 5	PAOZZ		64678	23-10673-100	SCREW, TAPPING USE ON SN W65473 AND BELOW.....	1
* 6	PAOZZ	5310008094058	96906	MS27183-10	WASHER, FLAT.....	4
* 7	PAOZZ	5305000680502	77260	H7756	SCREW, CAP, HEXAGON H USE ON SN W65473 AND BELOW.....	1
* 8	PAOZZ	5975009441499	81343	MS3368-1-9A	STRAP, TIEDOWN, ELECT.....	10
* 9	PAOZZ	2990015181351	64678	04-16566-003	GUARD, MUFFLER-EXHAU USE ON SN W65474 AND ABOVE.....	1
* 10	PAOZZ	4730015181274	64678	23-09132-080	CLAMP, HOSE USE ON SN W65474 AND ABOVE.....	1
* 11	XDOZZ		64678	06-40145-000	BRACKET, MILITARY USE ON SN W65474 AND ABOVE.....	1
* 12	PAOZZ	5975011448023	06383	ABMM-A	MOUNTING BASE, TIEDO USE ON SN W65474 AND ABOVE.....	1
13	PAOZZ	5975009441499	81343	MS3368-1-9A	STRAP, TIEDOWN, ELECT.....	3
* 14	PAOZZ	5305015186472	64678	23-10410-703	SCREW, MACHINE USE ON SN W65474 AND ABOVE.....	2
* 15	PAOZZ	5310014788676	64678	23-10900-010	WASHER, FLAT USE ON SN W65474 AND ABOVE.....	5
* 16	PAOZZ	5305014752114	64678	23-11345-707	SETSCREW USE ON SN W65474 AND ABOVE	3
* 17	PAOZZ	5305013409857	64678	23-10891-704	SCREW, SELF-DRILLING USE ON SN W65474 AND ABOVE.....	3
* 18	XDOZZ		64678	06-40066-000	BRACKET, DATA TRANS USE ON SN W65474 AND ABOVE.....	1
* 19	PAOZZ	5305015211846	64678	23-12099-306	SCREW, WASHER HEAD USE ON SN W65474 AND ABOVE.....	6

END OF FIGURE



402-1006G

Figure 87. Wiper Motor Harness

(1) ITEM NO	(2) SMR CODE	(3) NSN	(4) CAGEC	(5) PART NUMBER	(6) DESCRIPTION AND USABLE ON CODES(UOC)	(7) QTY
GROUP 0613 HULL OR CHASSIS WIRING HARNESS						
FIG. 87 WIPER MOTOR HARNESS						
1	XDOOO		64678	A06-29786-000	WIRING HARNESS,BRAN.....	1
2	PAOZZ	5940013472657	2E480	059022	.CONNECTOR,PLUG,ELEC.....	1
3	PAOZZ	2590013504238	2E480	59011	.LOCKING WEDGE.....	1
4	PAOZZ	5340014793022	77060	12033872	.CONNECTOR,LOCKING.....	4
5	PAOZZ	5940013409064	77060	1201 5870	.TERMINAL,QUICK DISC.....	5
6	PAOZZ	5940013367062	2E480	023433	.TERMINAL,QUICK DISC.....	4
7	PAOZZ	5940001133145	96906	MS20659-163	.TERMINAL,LUG.....	1
8	PAOZZ	5940008425353	77060	1839906	.SPLICE,CONDUCTOR.....	2
9	PAOZA	5935015150515	77060	6288539	.CONNECTOR BODY,PLUG.....	1
10	PAOZZ	5940009563517	77060	2962987	.TERMINAL,QUICK DISC.....	5
*	11	PAOZZ	5935012144163	22785 12010973	.CONNECTOR BODY,PLUG USE ON SN W65474 AND ABOVE.....	1
12	PAOZA	5999014064110	77060	12124582	.CONTACT,ELECTRICAL.....	2
13	PAOZZ	5975013105011	77060	12015323	.BOOT,DUST AND MOIST.....	4
14	PAOZZ	5935012145259	77060	12015792	.CONNECTOR BODY,PLUG.....	1
15	PAOZZ	5999012149682	45152	1624090	.CONTACT,ELECTRICAL.....	3
16	PAOZZ	5935012912814	10988	L124720	.CONNECTOR,PLUG,ELEC.....	1
17	PAOZZ	5975012268078	77060	12010293	.BOOT,DUST AND MOIST.....	1
18	PAOZZ	5935014228185	45152	1205 9718	.CONNECTOR,RECEPTACL.....	1
19	XDOZZ		77060	12034110	.TERMINAL,FEMALE.....	2
20	PAOZZ	5935015284065	77060	12010149	.PLUG,ENDSEAL,ELECTR.....	1
21	PAOZZ	5975005709598	81343	MS3367-7-9	STRAP,TIEDOWN,ELECT.....	1

END OF FIGURE

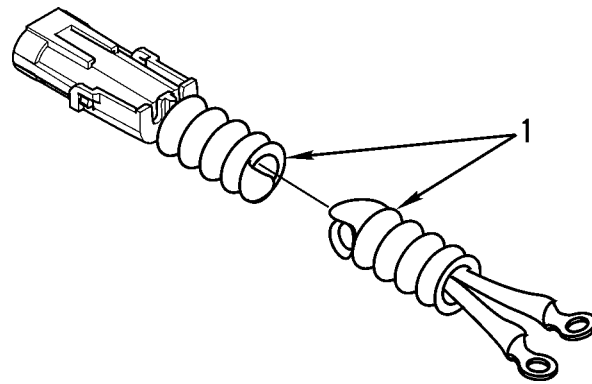
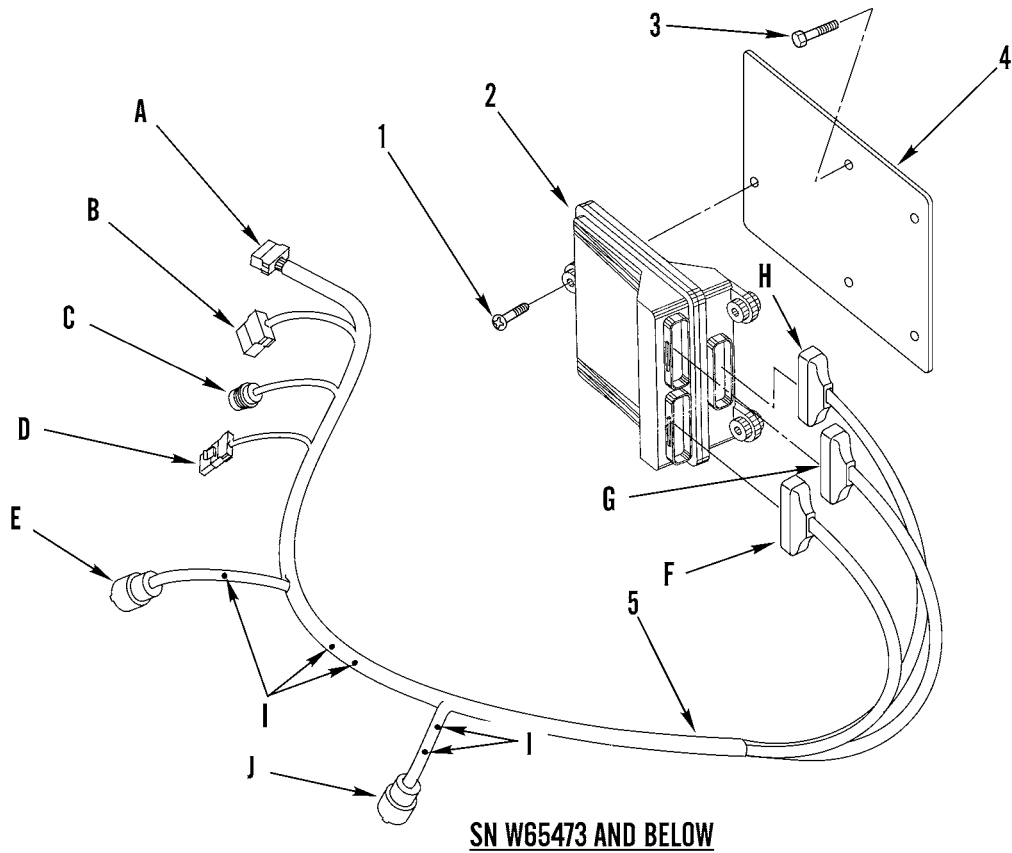


Figure 88. Fan Pressure Switch Control Harness

(1) ITEM NO	(2) SMR CODE	(3) NSN	(4) CAGEC	(5) PART NUMBER	(6) DESCRIPTION AND USABLE ON CODES(UOC)	(7) QTY
					GROUP 0613 HULL OR CHASSIS WIRING HARNESS	
					FIG. 88 FAN PRESSURE SWITCH CONTROL HARNESS	
1	PAOZZ	6150015309207	64678	A06-17018-000	WIRING HARNESS MEDIUM PRESSURE SWITCH,AIR COMPRESSOR.....	1

END OF FIGURE

5
6 thru 40



SN W65473 AND BELOW

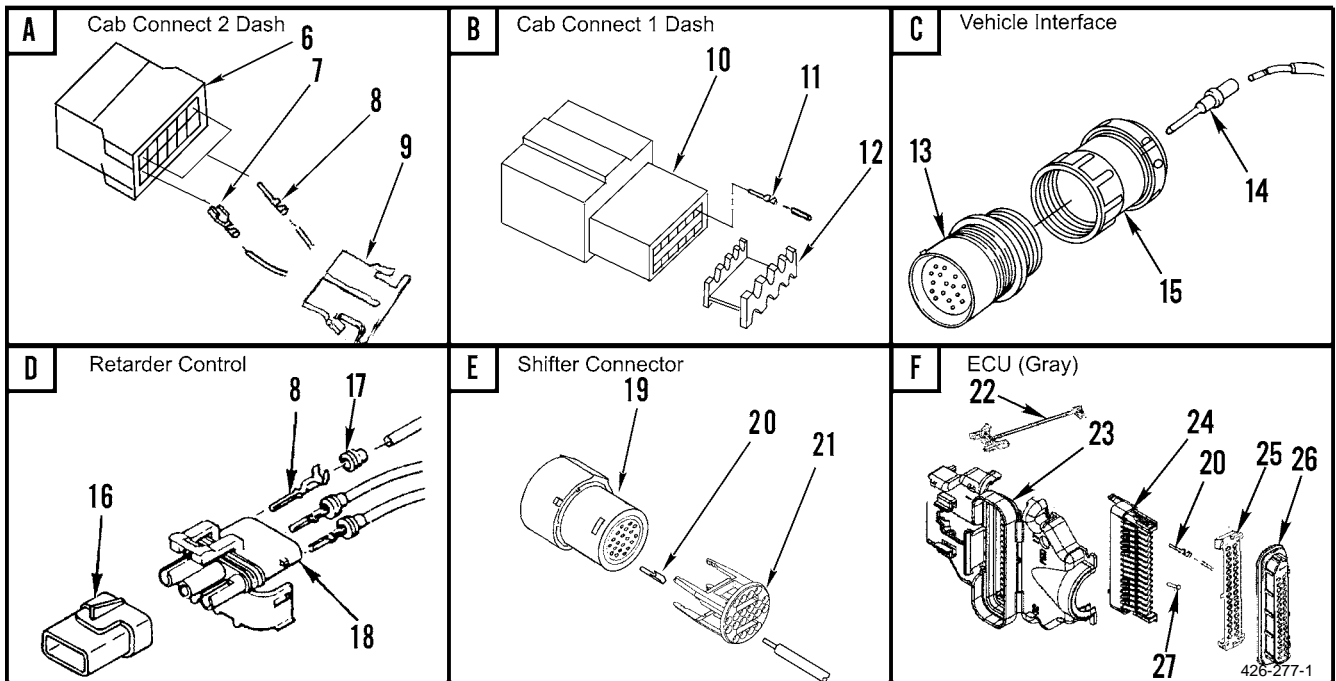


Figure 89. Transmission ECU and Harness (Sheet 1 of 3)

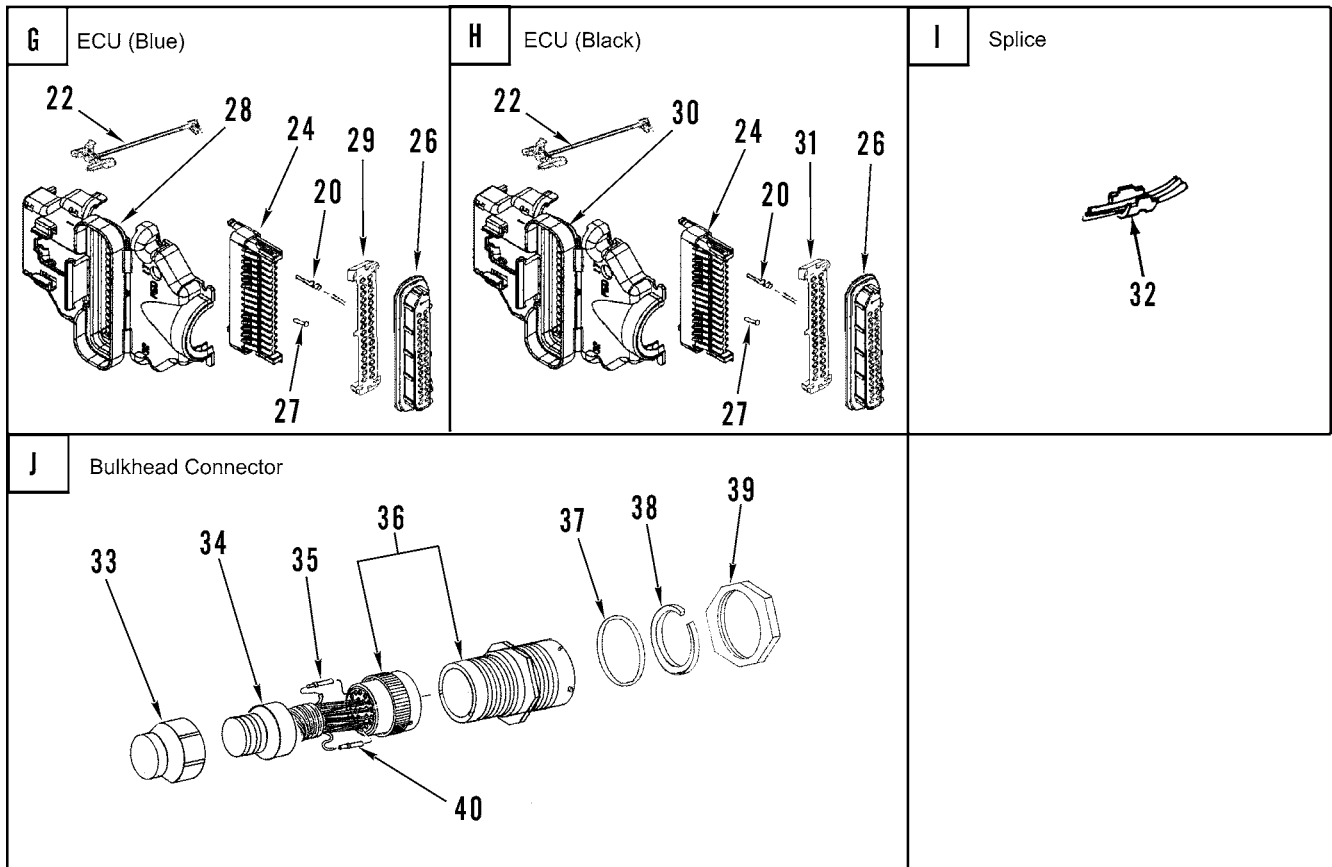


Figure 89. Transmission ECU and Harness (Sheet 2 of 3)

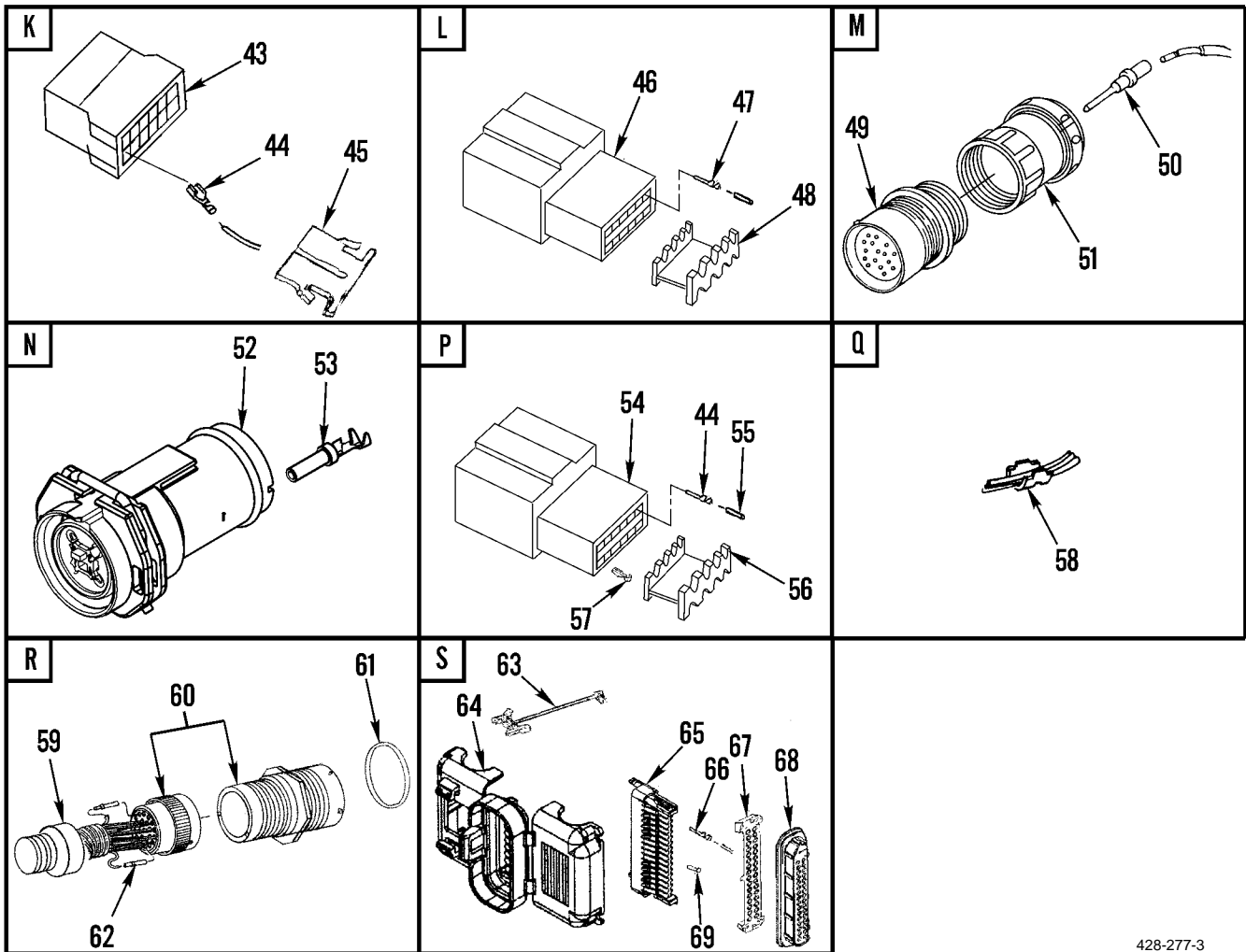
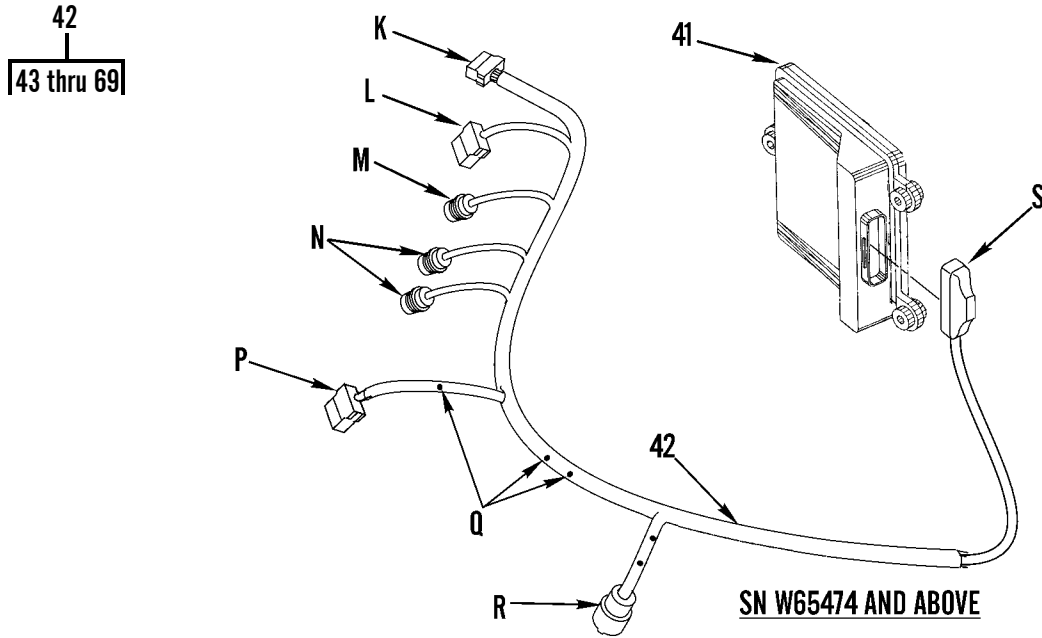


Figure 89. Transmission ECU and Harness (Sheet 3 of 3)

(1) ITEM NO	(2) SMR CODE	(3) NSN	(4) CAGEC	(5) PART NUMBER	(6) DESCRIPTION AND USABLE ON CODES(UOC)	(7) QTY
GROUP 0613 HULL OR CHASSIS WIRING HARNESS						
FIG. 89 TRANSMISSION ECU AND HARNESS						
* 1	PAOZZ	5305013644778	64678	23-10414-125	SCREW,MACHINE USE ON SN W65473 AND BELOW.....	3
* 2	PAOZZ	2920015217476	73342	ECB00GYF	MODULATOR ASSEMBLY, USE ON SN W65473 AND BELOW; TRANSMISSION, PROGRAM FOR 65 MPH.....	1
* 3	PAOZZ		64678	23-10673-100	SCREW,TAPPING USE ON SN W65473 AND BELOW.....	3
* 4	XDOZZ		64678	A06-28287-000	PLATE ASSEMBLY, MOU USE ON SN W65473 AND BELOW.....	1
* 4	XDOZZ		64678	A06-59130-000	PLATE ASSEMBLY, MOU USE ON SN W65474 AND ABOVE.....	1
* 5	PAOOA	6150015030403	64678	A06-30356-000	WIRING HARNESS,BRAN USE ON SN W65473 AND BELOW.....	1
* 6	PAOZZ	5935015441081	77060	1206 4998	.CONNECTOR,PLUG,ELEC.....	1
* 7	PAOZZ	5940013570069	77060	12034046	.SPLICE SET,QUICK DI.....	8
* 8	PAOZZ	5940012347272	77060	12089040	.PIN TERMINAL USE ON SN W65473 AND BELOW.....	3
* 9	XDOZZ		77060	1206 4999	.LOCK,TERM.....	2
* 10	PAOZZ	5935015313340	77060	1206 6195	.HOUSING,PLUG,ELECTR.....	1
* 11	PAOZZ	5940013919982	77060	12034047	.TERMINAL,LUG.....	6
* 12	PFOZZ	5935015208161	77060	1206 5141	.CONNECTOR BODY,PLUG.....	1
* 13	PAOZZ	5935010241902	00779	206037-1	.CONNECTOR BODY,PLUG.....	1
* 14	PAOZA	5999002392070	00779	66101-2	.CONTACT,ELECTRICAL.....	14
* 15	PAOZA	5935010305090	00779	206322-1	.CLAMP,CABLE,ELECTRI.....	1
* 16	XDOZZ		77060	1201 5092	.HOUSING,PLUG,ELECTR USE ON SN W65473 AND BELOW.....	1
* 17	PAOZZ	5330012925293	77060	12915284	.SEAL,CABLE USE ON SN W65473 AND BELOW.....	3
* 18	PAOZZ	5935012922336	77060	12015793	.CONNECTOR,PLUG,ELEC USE ON SN W65473 AND BELOW.....	1
* 19	PAOZZ	5935014856837	77060	1216 0493	.CONNECTOR,PLUG,ELEC USE ON SN W65473 AND BELOW.....	1
* 20	PAOZZ	5940014426298	77060	12084912-L	.TERMINAL,LUG.....	86
* 21	PAOZZ	5935014455144	77060	12160494	.INSERT,ELECTRICAL C USE ON SN W65473 AND BELOW.....	1
* 22	PAOZZ	5935014602272	77060	12177289	.CONNECTOR,PLUG,ELEC.....	6
* 23	PAOZZ	5935014602604	77060	12191002	.ADAPTER,CABLE CLAMP USE ON SN W65473 AND BELOW.....	1
* 24	PAOZZ	5935014608050	77060	15305371	.ADAPTER,CABLE CLAMP USE ON SN W65473 AND BELOW.....	3
* 25	XDOZZ		45152	9HR879.	.RETAINER,ELECTRICAL USE ON SN W65473 AND BELOW.....	1
* 26	PAOZZ	5930014602495	77060	15305333	.BOOT,DUST AND MOIST USE ON SN W65473 AND BELOW.....	3
* 27	PAOZZ	5935014607491	77060	12129557	.PLUG,END SEAL,ELECT.....	25
* 28	PAOZZ	5935014667448	77060	12191003	.ADAPTER,CABLE CLAMP USE ON SN W65473 AND BELOW.....	1

(1) ITEM NO	(2) SMR CODE	(3) NSN	(4) CAGEC	(5) PART NUMBER	(6) DESCRIPTION AND USABLE ON CODES(UOC)	(7) QTY
* 29	PAOZZ	5935014602601	77060	12129023	.RETAINER,ELECTRICAL USE ON SN W65473 AND BELOW.....	1
* 30	PAOZZ	5935014602478	77060	12191001	.ADAPTER,CABLE CLAMP USE ON SN W65473 AND BELOW.....	1
* 31	PAOZZ	5935014602479	77060	12129021	.RETAINER,ELECTRICAL USE ON SN W65473 AND BELOW.....	1
* 32	PAOZZ	5940008425353	77060	1839906	.SPLICE,CONDUCTOR USE ON SN W65473 AND BELOW.....	5
* 33	PAOZZ	4730014809061	11139	WTA10-24-01	.SHELL,ELECTRICAL,CO USE ON SN W65473 AND BELOW.....	1
* 34	PAOZZ	5325015414687	11139	WTA10-24-02	.GROMMET,BLANK,NONME USE ON SN W65473 AND BELOW.....	1
* 35	PAOZZ	5999012036687	11139	0462-201-16141	.CONTACT,ELECTRICAL USE ON SN W65473 AND BELOW.....	29
* 36	PAOZZ	5935015425074	11139	WTC04B24-31SN	.CONNECTOR,RECEPTACL USE ON SN W65473 AND BELOW.....	1
* 37	PAOZZ	5330015416102	11139	9013-3-0402	.SEAL,NONMETALLIC USE ON SN W65473 AND BELOW.....	1
* 38	PAOZZ	5310015415387	11139	0914-212-2486	.WASHER,SPLIT USE ON SN W65473 AND BELOW.....	1
* 39	PAOZZ	5310015492092	11139	0926-208-2401	.NUT,PLAIN,HEXAGON USE ON SN W65473 AND BELOW.....	1
* 40	PAOZZ	5999013724955	19207	12419140	.CONTACT,ELECTRICAL USE ON SN W65473 AND BELOW.....	2
* 41	PAOZZ		73342	A42003SL	MODULATOR ASSEMBLY USE ON SN W65474 AND ABOVE.....	1
* 42	PAOOO	6150015410307	64678	A06-58157-000	WIRING HARNESS,BRAN USE ON SN W65474 AND ABOVE.....	1
* 43	PAOZZ	5935015441081	77060	1206 4998	.CONNECTOR,PLUG,ELEC.....	1
* 44	PAOZZ	5940014426298	77060	12084912-L	.TERMINAL,LUG.....	7
* 45	XDOZZ		77060	1206 4999	.LOCK,TERM.....	1
* 46	PAOZZ	5935015313340	77060	1206 6195	.HOUSING,PLUG,ELECTR.....	1
* 47	PAOZZ	5940013570069	77060	12034046	.SPLICE SET,QUICK DI.....	8
* 48	PFOZZ	5935015208161	77060	1206 5141	.CONNECTOR BODY,PLUG.....	1
* 49	PAOZZ	5935010241902	00779	206037-1	.CONNECTOR BODY,PLUG.....	1
* 50	PAOZA	5999002392070	00779	66101-2	.CONTACT,ELECTRICAL.....	13
* 51	PAOZA	5935010305090	00779	206322-1	.CLAMP,CABLE,ELECTRI.....	1
* 52	PAFZA	5935015183711	71468	086 0068 008	.CONNECTOR,PLUG,ELEC USE ON SN W65474 AND ABOVE.....	2
* 53	PAFZZ	5940015186101	71468	110238-1016	.TERMINAL,QUICK DISC USE ON SN W65474 AND ABOVE.....	4
	PAOZZ	5935015419574	77060	12191067	.RETAINER,ELECTRICAL USE ON SN W65474 AND ABOVE.....	1
	PAOZZ	5935014607491	77060	12129557	.PLUG,END SEAL,ELECT.....	1
* 56	PAOZZ	5935015392491	45152	2KP895	.CONNECTOR,RECEPTACL USE ON SN W65474 AND ABOVE; 16 CAV.....	1
	PAOZZ	5935015408786	77060	12191066	.PLUG,END SEAL,ELECT USE ON SN W65474 AND ABOVE.....	1
* 58	PAOZZ	5940013484721	77060	821240	.SPLICE,CONDUCTOR USE ON SN W65474 AND ABOVE.....	8
	PAOZZ	5940015419186	64678	23-13210-010	.TERMINAL,QUICK DISC USE ON SN W65474 AND ABOVE.....	1

(1) ITEM NO	(2) SMR CODE	(3) NSN	(4) CAGEC	(5) PART NUMBER	(6) DESCRIPTION AND USABLE ON CODES(UOC)	(7) QTY
60	PAOZZ	5935015413152	64678	DUF/HDP 24 47PA3	.CONNECTOR,RECEPTICA USE ON SN W65474 AND ABOVE.....	1
61	PAOZZ	5330015415359	64678	DUF/16 04477AD	.GASKET USE ON SN W65474 AND ABOVE.	1
62	PAOZZ	5941015418571	64678	MOL/33001 0004	.TERMINAL,LUG USE ON SN W65474 AND ABOVE.....	52
63	PAOZZ	5935014602272	77060	12177289	.CONNECTOR,PLUG,ELEC.....	1
64	PAOZZ	5935015416747	64678	AFL/E6206 002	.BACKSHELL,ELECTRICA USE ON SN W65474 AND ABOVE.....	1
65	PAOZZ	5935015428324	64678	AFL/R61991 001	.CONNECTOR,PLUG,ELEC USE ON SN W65474 AND ABOVE.....	1
66	PAOZZ	5940013919982	77060	12034047	.TERMINAL,LUG.....	6
67	PAOZZ	5935015419568	64678	AFL/E4555	.BACKSHELL,ELECTRICA USE ON SN W65474 AND ABOVE.....	1
68	PAOZZ	5935015426040	64678	AFL/4542	.RETAINER,ELECTRICAL USE ON SN W65474 AND ABOVE.....	1
* 69	PAOZZ	5935013361792	77060	1203 4413	.PLUG,END SEAL,ELECT USE ON SN W65474 AND ABOVE.....	1

END OF FIGURE

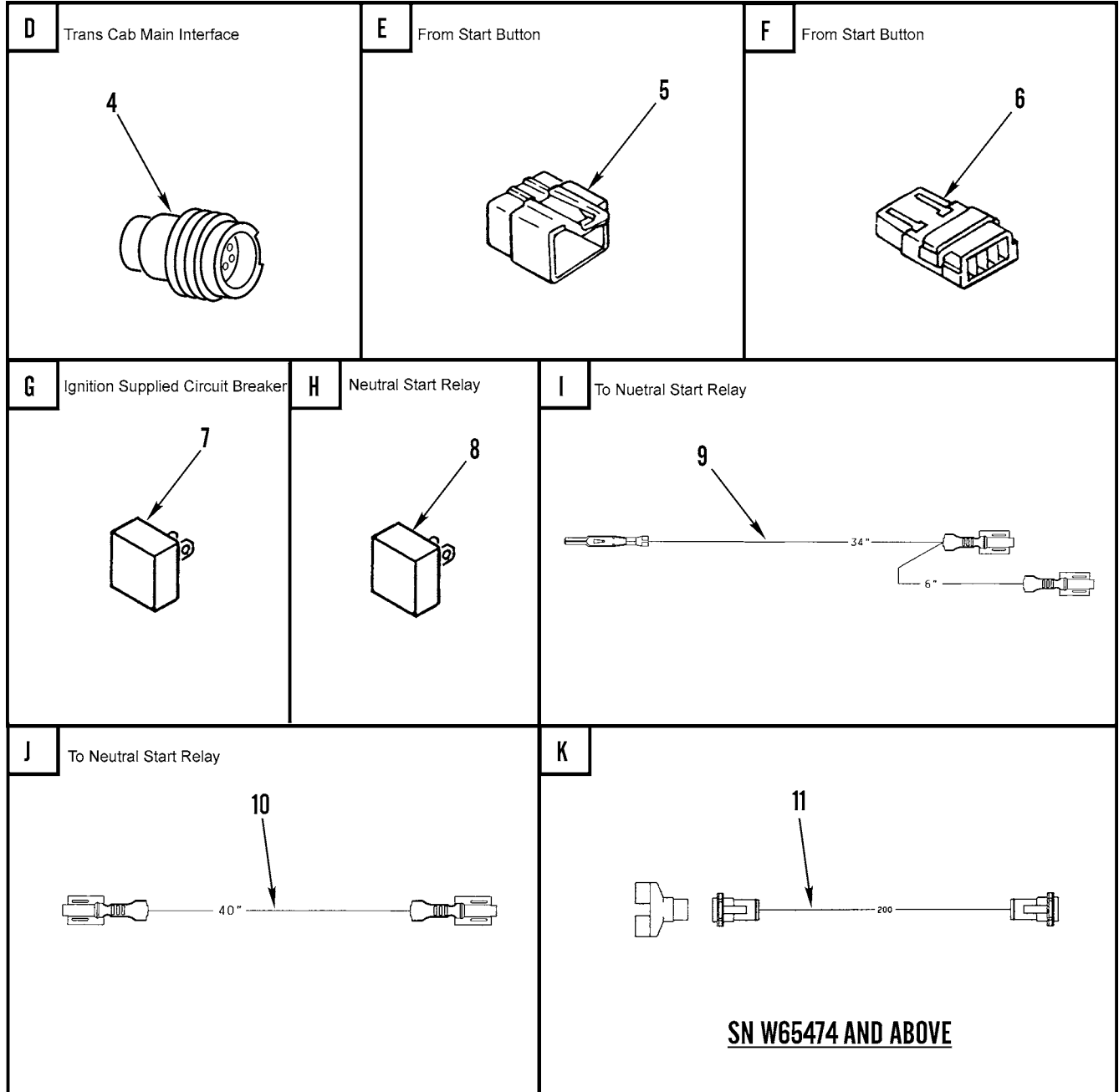
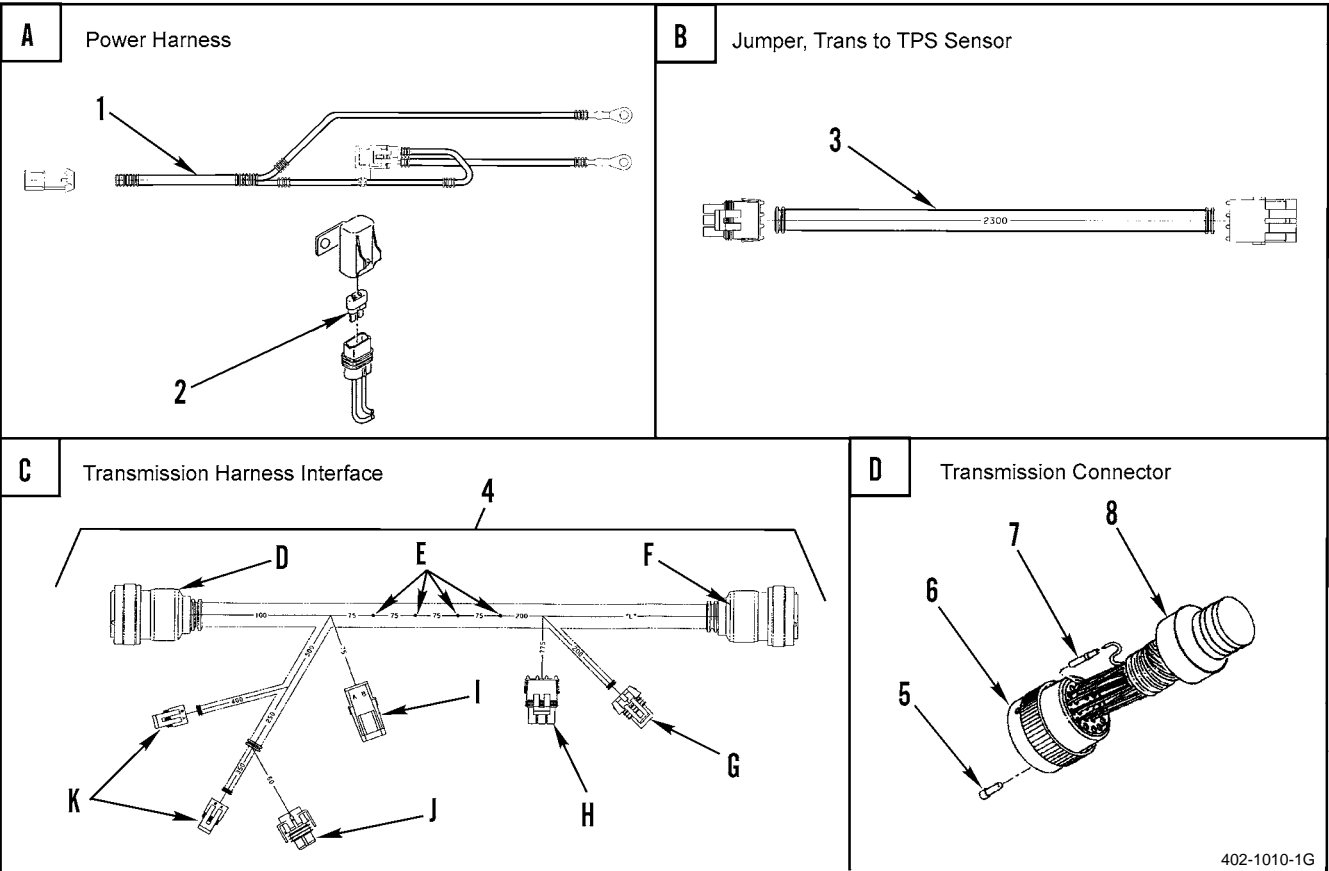
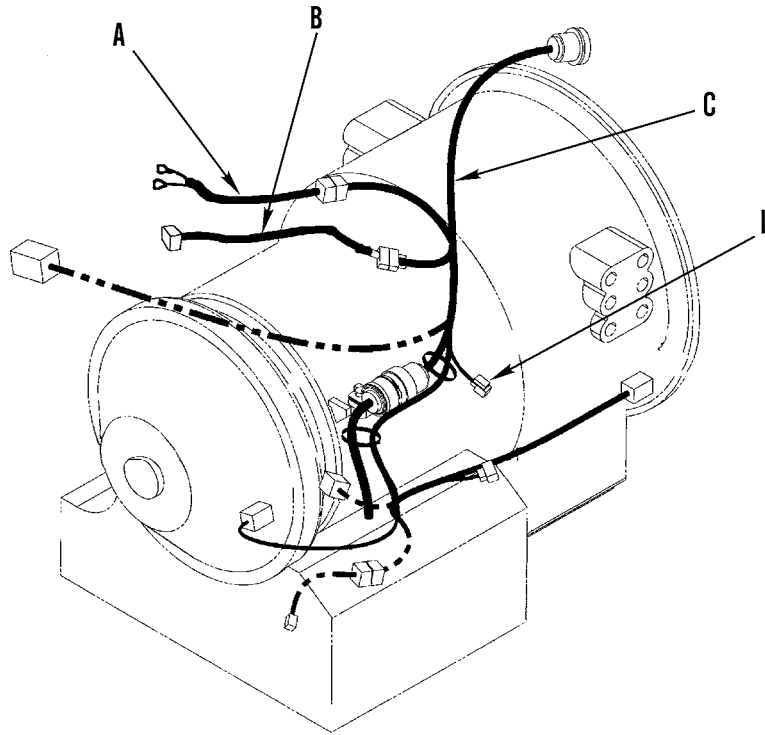
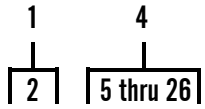


Figure 90. ABS Overlay Harness and Interface Components (Sheet 2 of 2)

(1) ITEM NO	(2) SMR CODE	(3) NSN	(4) CAGEC	(5) PART NUMBER	(6) DESCRIPTION AND USABLE ON CODES(UOC)	(7) QTY
					GROUP 0613 HULL OR CHASSIS WIRING HARNESS	
					FIG. 90 ABS OVERLAY HARNESS AND INTERFACE COMPONENTS	
* 1	PAOZA	6150015030402	64678	A06-29362-001	WIRING HARNESS,BRAN USE ON SN W65473 AND BELOW; ABS RETARDER WTEC III.....	1
* 2	PAOZA	6150015030406	64678	A06-29754-000	LEAD ASSEMBLY,ELECT USE ON SN W65473 AND BELOW.....	1
* 3	PAOZA	6150015030405	64678	A06-29042-000	LEAD ASSEMBLY,ELECT USE ON SN W65473 AND BELOW.....	1
* 4	PAOZA	5935010234871	36378	1003292-07	CONNECTOR BODY,RECE USE ON SN W65473 AND BELOW.....	1
* 5	PAOZZ	5935015441053	77060	12015664	CONNECTOR BODY,MODU USE ON SN W65473 AND BELOW.....	1
* 6	XDOZZ		77060	12034295	HOUSING,CONNECTOR USE ON SN W65473 AND BELOW.....	1
* 7	PAOZZ	5925015034543	11873	122A10-00M	CIRCUIT BREAKER USE ON SN W65473 AND BELOW.....	2
* 8	PAOZZ	5945015086596	77342	VF4-15F11-C01	RELAY,ELECTROMAGNET USE ON SN W65473 AND BELOW.....	3
* 9	PAOZA	6150015030410	64678	A06-29754-002	LEAD ASSEMBLY,ELECT USE ON SN W65473 AND BELOW.....	1
* 10	PAOZZ	6150015031066	64678	A06-29754-001	LEAD,ELECTRICAL USE ON SN W65473 AND BELOW.....	1
* 11	PAOZZ	6150015239317	64678	A06-35084-000	HARNESS,TEE HARN-1939 TEE W/ JMPR. SEE FIG. 82 FOR DOWNPARTS USE ON SN W65474 AND ABOVE.....	1

END OF FIGURE



402-1010-1G

Figure 91. Transmission Power Harness (Sheet 1 of 3)

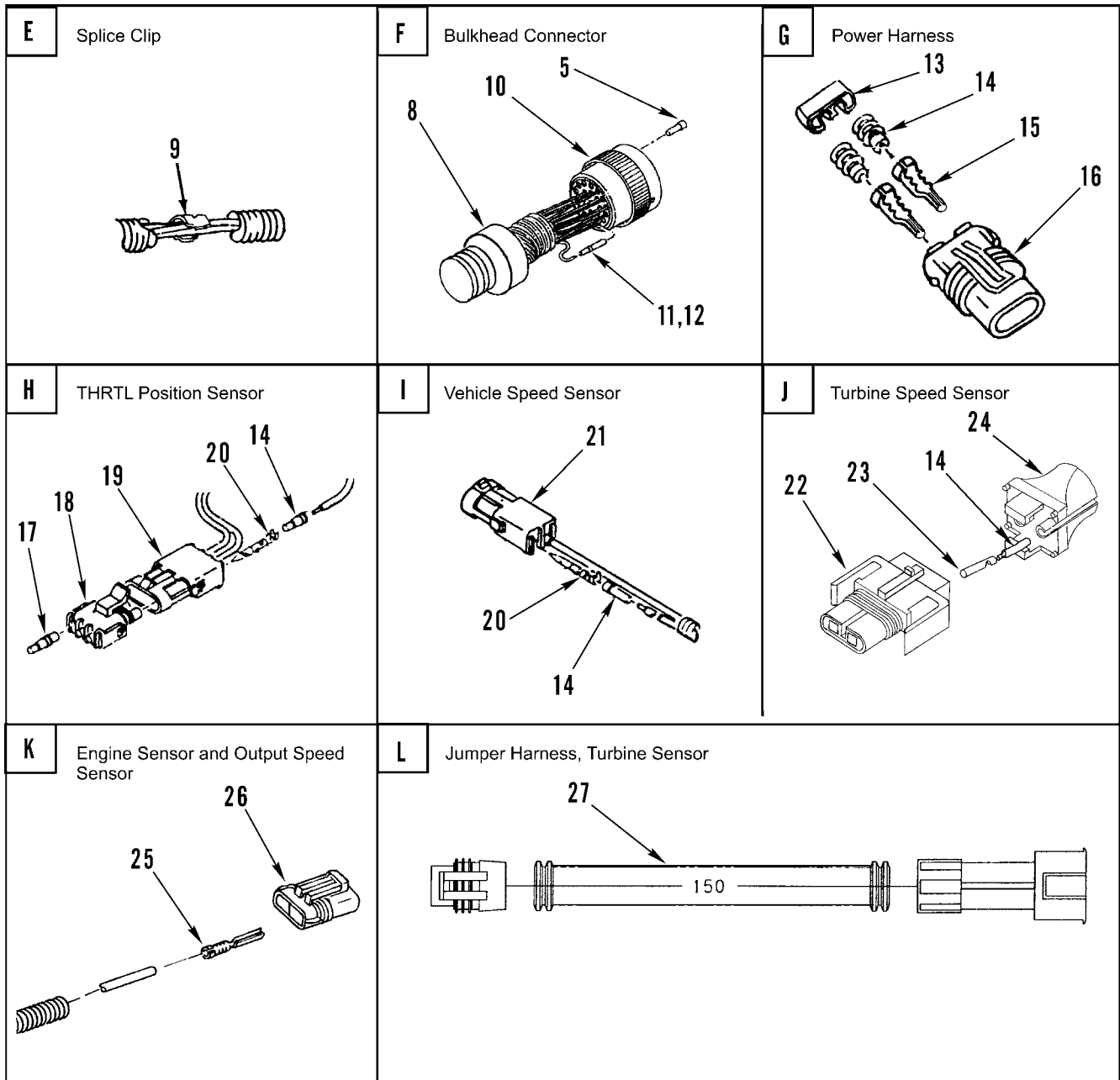
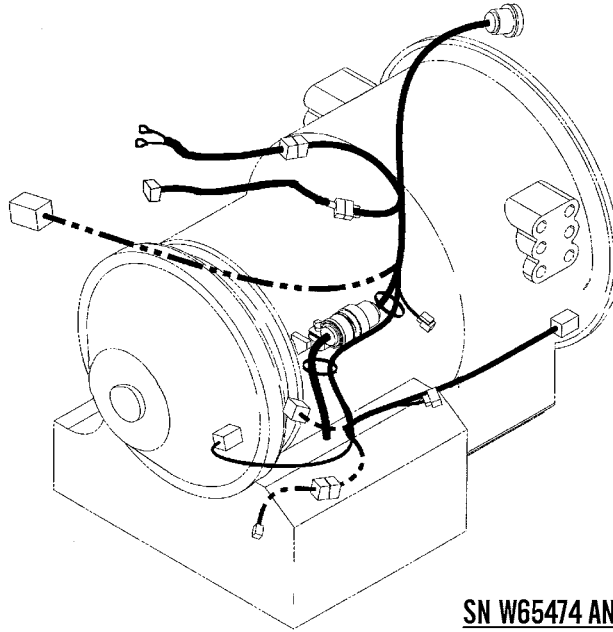


Figure 91. Transmission Power Harness (Sheet 2 of 3)

28
29 thru 41



SN W65474 AND ABOVE

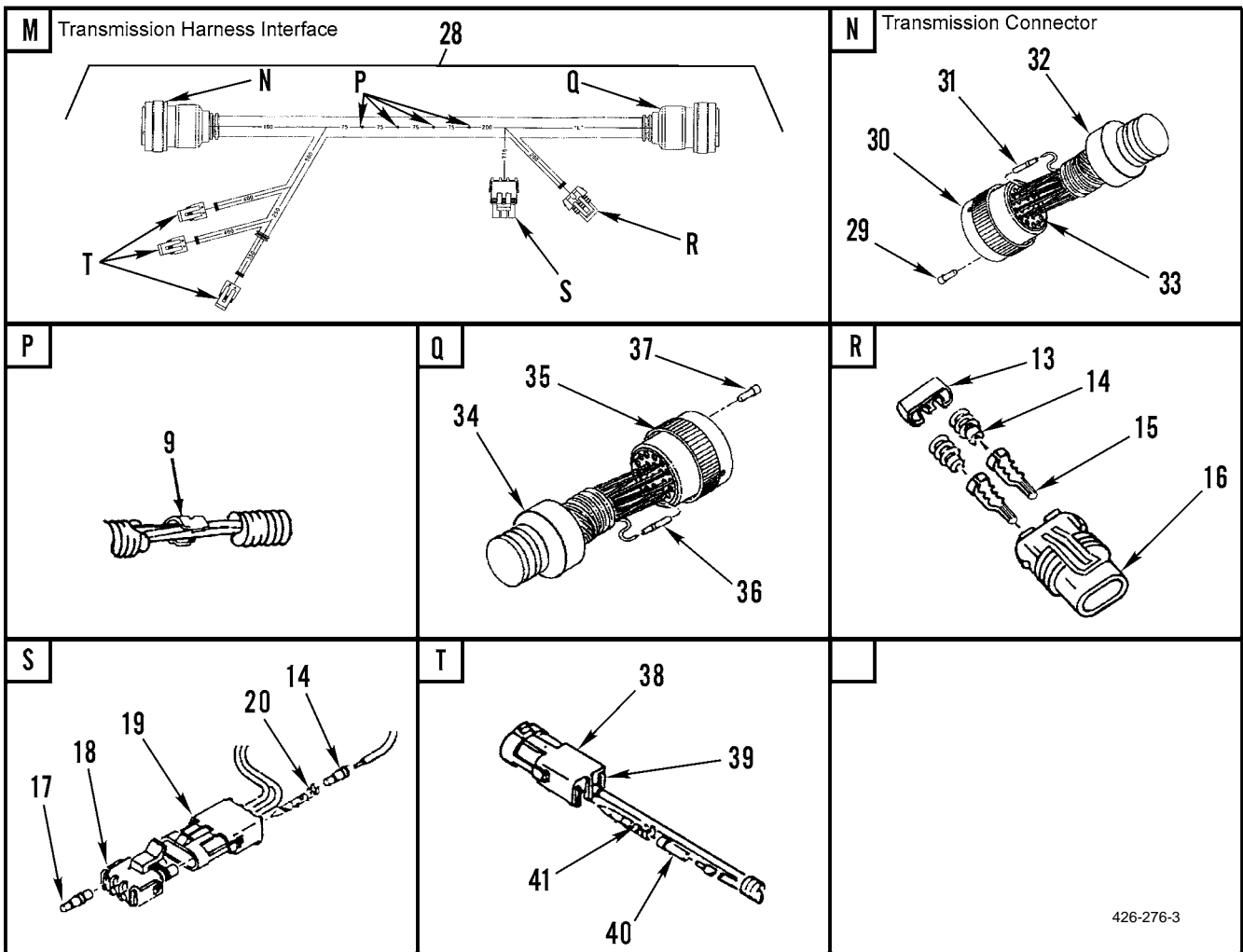


Figure 91. Transmission Power Harness (Sheet 3 of 3)

(1) ITEM NO	(2) SMR CODE	(3) NSN	(4) CAGEC	(5) PART NUMBER	(6) DESCRIPTION AND USABLE ON CODES(UOC)	(7) QTY	
GROUP 0613 HULL OR CHASSIS WIRING HARNESS							
FIG. 91 TRANSMISSION POWER HARNESS							
1	PAOZZ	6150015284010	64678	A06-29041-002	WIRING HARNESS,BRAN TRANSMISSION...	1	
2	PAOZZ	5920011496952	58536	AA55569/01-008	.FUSE,INCLOSED LINK.....	1	
3	PAOZA	6150015030408	64678	A06-28027-000	CABLE AND CONDUIT A.....	1	
*	4	PAOOA	6150015030404	64678	A06-29039-000	WIRING HARNESS,BRAN USE ON SN W65473 AND BELOW.....	1
*	5	PAOZZ	5935011741235	11139	114017	.PLUG,END SEAL,ELECT USE ON SN W65473 AND BELOW.....	16
*	6	XDOZZ		11139	WTC06B24-31SN	.CONNECTOR USE ON SN W65473 AND BELOW.....	1
*	7	PAOZZ	5999012036687	11139	046220116141	.CONTACT,ELECTRICAL USE ON SN W65473 AND BELOW.....	19
*	8	XDOZZ		11139	88057 24 31	.SHELL,ELECTRICAL,CO USE ON SN W65473 AND BELOW.....	2
*	9	PAOZZ	5940008425353	77060	1839906	.SPLICE,CONDUCTOR.....	4
*	10	XDOZZ		11139	WTC06B24-31PN	.CONNECTOR USE ON SN W65473 AND BELOW.....	1
*	11	PAOZZ	5999013734494	11139	0460-215-16141	.CONTACT,ELECTRICAL USE ON SN W65473 AND BELOW.....	2
*	12	PAOZZ	5935015195307	11139	1062-16-0122	.CONNECTOR,PLUG ELEC USE ON SN W65473 AND BELOW.....	25
13	PAOZZ	5940014621718	77060	15300014	.TERMINAL,LUG.....	1	
14	PAOZZ	5330012925293	77060	12015284	.SEAL,CABLE.....	8	
15	PFOZZ	5940014697988	0FW39	12421926	.TERMINAL,STUD.....	2	
16	PAOZZ	5935013087866	77060	15300027	.CONNECTOR BODY,PLUG.....	1	
17	PAOZZ	5935013399574	77060	12010300	.PLUG,END SEAL,ELECT.....	6	
18	PAOZZ	5935013366409	77060	1201 0717	.CONNECTOR BODY,PLUG.....	1	
19	PAOZZ	5935012922336	77060	12015793	.CONNECTOR,PLUG,ELEC.....	1	
20	PAOZZ	5940012347272	77060	12089040	.PIN TERMINAL.....	4	
*	21	PAOZZ	5935012144163	22785	12010973	.CONNECTOR BODY,PLUG USE ON SN W65473 AND BELOW.....	1
22	PAOZZ	5935015192791	45152	1KK603	.CONNECTOR,PLUG,ELEC.....	1	
23	PAOZZ	5940014621717	77060	12048159	.TERMINAL,LUG.....	2	
24	PAOZZ	5935015203274	77060	12020807	.INSERT,ELECTRICAL,C.....	1	
*	25	PAOZZ	5999014798611	45152	6HR600	.CONTACT,ELECTRICAL USE ON SN W65473 AND BELOW.....	4
*	26	PAOZZ	5935014660260	77060	12162193	.CONNECTOR,PLUG,ELEC USE ON SN W65473 AND BELOW.....	2
*	27	XDOZZ		64678	A06-28026-000	HARNESS,JUMPER USE ON SN W65473 AND BELOW.....	1
*	28	PAOOO	6150015410319	64678	A06-58156-000	WIRING HARNESS,BRAN USE ON SN W65474 AND ABOVE; GEN 4 TRANSMISSION GVG.....	1
*	29	PAOZZ	5935015416733	64678	AFL/E4570	.PLUG,END SEAL,ELECT USE ON SN W65474 AND ABOVE.....	1
*	30	PAOZZ	5935015413003	64678	AFL/E4569	.BACKSHELL,ELECTRICAL USE ON SN W65474 AND ABOVE; 90DEG,20CAV,BOLT ASSIST.....	1

(1) ITEM NO	(2) SMR CODE	(3) NSN	(4) CAGEC	(5) PART NUMBER	(6) DESCRIPTION AND USABLE ON CODES(UOC)	(7) QTY
* 31	PAOZZ	5940015418571	64678	MOL/33001 0004	.TERMINAL,LUG USE ON SN W65474 AND ABOVE.....	1
* 32	PAOZZ	5935015417386	64678	AFL/R62183 001	.PLUG,END SEAL,ELECT USE ON SN W65474 AND ABOVE; 20CAV.....	1
* 33	PAOZZ	5935015418568	64678	AFL/E4566	.RETAINER,ELECTRICAL USE ON SN W65474 AND ABOVE; 20CAV.....	1
* 34	PAOZZ	5935015416206	64678	23-13148-031	.CONNECTOR,PLUG,ELEC USE ON SN W65474 AND ABOVE; 47CAV.....	1
* 35	PAOZZ	5935015416207	64678	23-13303-608	.TERMINAL LOCK USE ON SN W65474 AND ABOVE; 90DEG.....	1
* 36	PAOZZ	5940015412491	64678	23-13210-000	.TERMINAL,FEMALE USE ON SN W65474 AND ABOVE.....	29
* 37	PAOZZ	5935015408633	45152	3KP72	.PLUG,END SEAL,ELECT USE ON SN W65474 AND ABOVE.....	6
* 38	PAOZZ	5935015420869	77060	15317832	.RETAINER,ELECTRICAL USE ON SN W65474 AND ABOVE.....	3
* 39	PAOZZ	5935015408869	45152	3KP73	.CAPTURE,CONVOLUTE USE ON SN W65474 AND ABOVE; CONDUIT CLIP-2....	6
* 40	PAOZZ	5935015380524	77060	15490464	.ADAPTER,CONNECTOR USE ON SN W65474 AND ABOVE.....	3
* 41	PAOZZ	5940015416205	77060	15326267	.TERMINAL,QUICK DISC USE ON SN W65474 AND ABOVE.....	6

END OF FIGURE

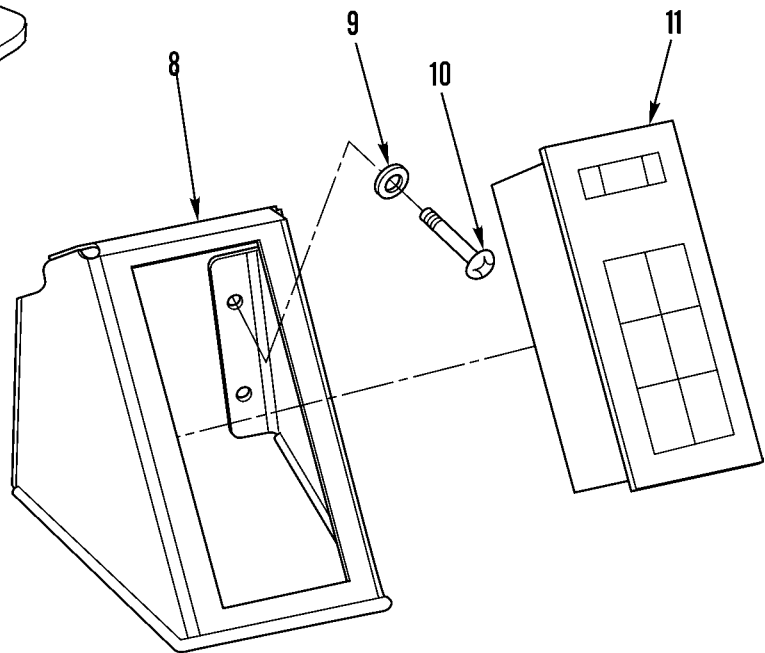
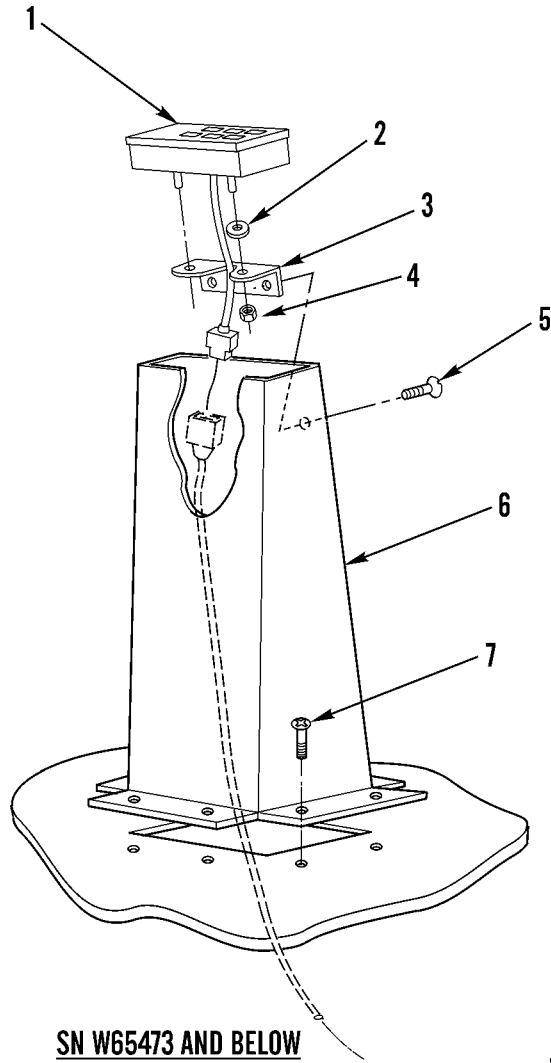


Figure 92. Transmission Shift Control

(1) ITEM NO	(2) SMR CODE	(3) NSN	(4) CAGEC	(5) PART NUMBER	(6) DESCRIPTION AND USABLE ON CODES(UOC)	(7) QTY
GROUP 07 TRANSMISSION						
GROUP 0705 TRANSMISSION SHIFTING						
COMPONENTS						
FIG. 92 TRANSMISSION SHIFT CONTROLS						
* 1	PAOZZ	2520014591944	73342	29538371	CONTROL ASSEMBLY,TR USE ON SN W65473 AND BELOW.....	1
* 2	PAOZZ	5310000145850	96906	MS27183-42	WASHER,FLAT USE ON SN W65473 AND BELOW.....	2
* 3	XDOZZ		64678	A07-16798-000	BRACKET,SHIFTER USE ON SN W65473 AND BELOW.....	1
* 4	PAOZZ	5310008528593	96906	MS35649-103	NUT,PLAIN,HEXAGON USE ON SN W65473 AND BELOW.....	2
* 5	PAOZZ	5305015410613	64678	23-11164-704	SCREW,MACHINE USE ON SN W65473 AND BELOW.....	2
* 6	XDOZZ		64678	A07-14032-000	SHIFT TOWER ASSY USE ON SN W65473 AND BELOW.....	1
* 7	PFOZZ	5305015185736	64678	23-11164-710	SCREW,MACHINE USE ON SN W65473 AND BELOW.....	8
* 8	PAOZZ	2520015419529	64678	A07-20975-000	BRACKET,VEHICULAR C USE ON SN W65474 AND ABOVE; TRANSMISSION SHIFT CONTROL,DASH.....	1
* 9	PAOZZ	5310005825965	80205	MS35338-44	WASHER,LOCK.....	1
* 10	PAOZZ	5305015070593	64678	23-09432-100	SCREW,CAP,HEXAGON H.....	4
* 11	PAOZZ	2520015416095	64678	ALI29541991	CONTROL ASSEMBLY,TR USE ON SN W65474 AND ABOVE.....	1

END OF FIGURE

1
2 thru 3

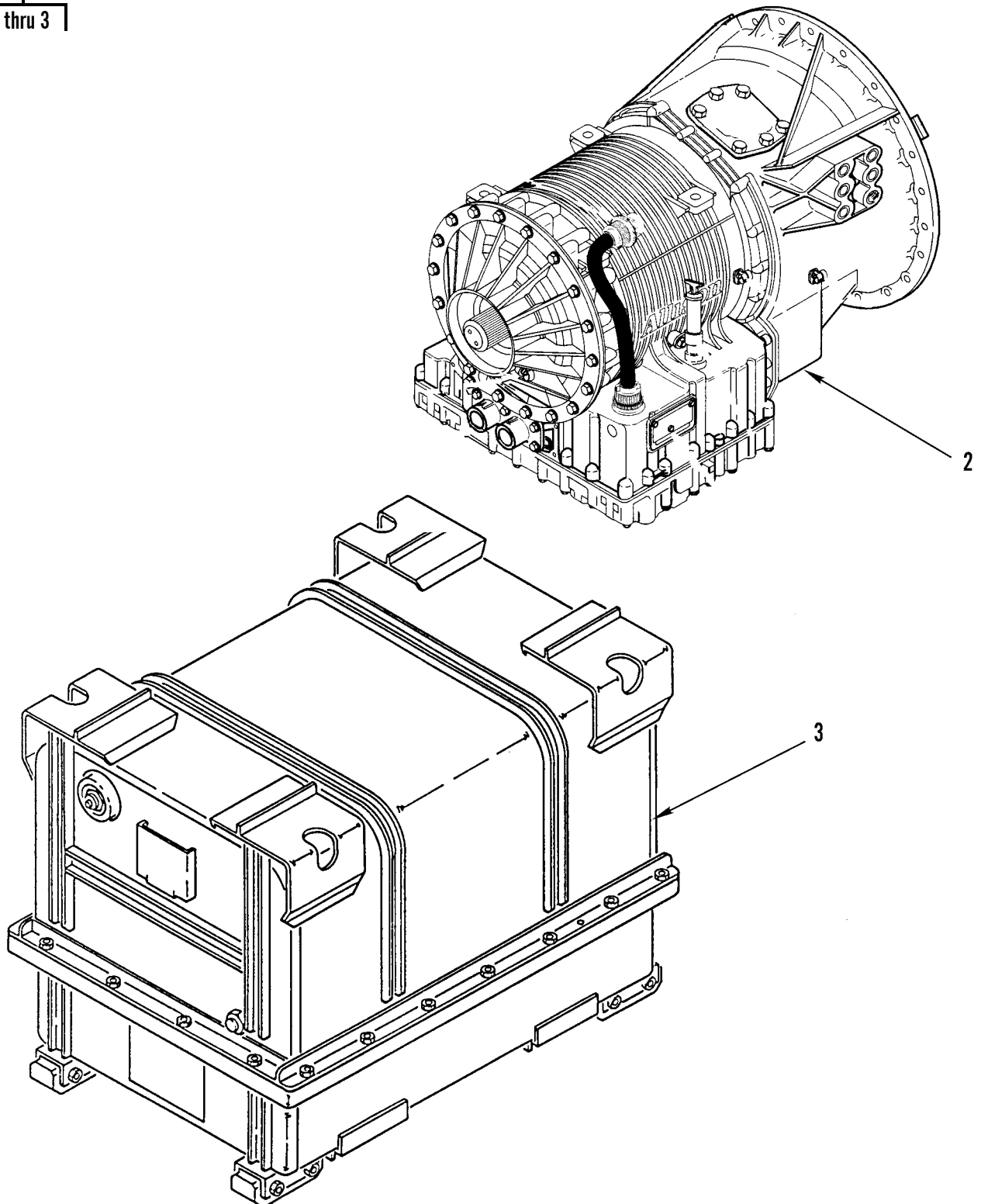


Figure 93. Dressed Transmission and Container

(1) ITEM NO	(2) SMR CODE	(3) NSN	(4) CAGEC	(5) PART NUMBER	(6) DESCRIPTION AND USABLE ON CODES(UOC)	(7) QTY
					GROUP 0710 TRANSMISSION ASSEMBLY (HYDRAULIC, HYDROSTATIC, TORQUAMATIC, CROSSDRIVE) AND ASSOCIATED PARTS	
					FIG. 93 DRESSED TRANSMISSION AND CONTAINER	
*	1 PAFHH	2520015410262	19207	57K4572	TRANSMISSION, HYDRAU USE ON SN W65474 AND ABOVE.....	1
*	1 PGFHH	2520015248165	19207	57K4570	TRANSMISSION AND CO USE ON SN W65473 AND BELOW.....	1
*	2 XAFHH		19207	12497839	.TRANSMISSION USE ON SN W65474 AND ABOVE.....	1
*	2 XAFKK		19207	12478860-1	.TRANSMISSION, MECHAN USE ON SN W65473 AND BELOW.....	1
*	3 PAFFF	8145015037315	19207	12436544-1	.SHIPPING AND STORAG SEE FIG. 215 FOR BREAKDOWN.....	1

END OF FIGURE

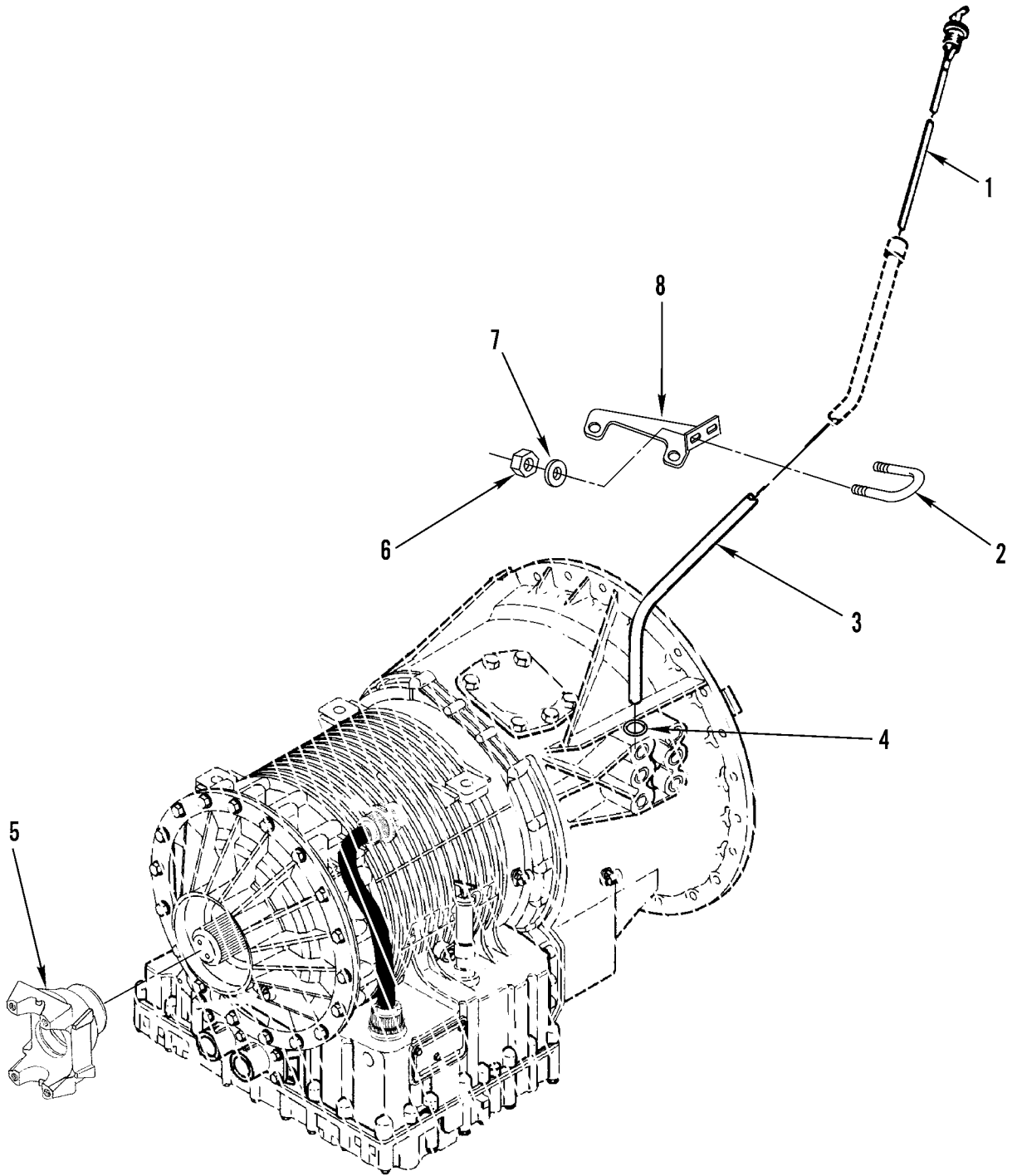


Figure 94. Transmission Filler Tube, Rear Yoke and Attaching Hardware

(1) ITEM NO	(2) SMR CODE	(3) NSN	(4) CAGEC	(5) PART NUMBER	(6) DESCRIPTION AND USABLE ON CODES(UOC)	(7) QTY	
GROUP 0710 TRANSMISSION ASSEMBLY (HYDRAULIC, HYDROSTATIC, TORQUAMATIC, CROSSDRIVE) AND ASSOCIATED PARTS							
FIG. 94 TRANSMISSION FILLER TUBE, REAR YOKE AND ATTACHING HARDWARE							
1	PAOZZ	6680015284070	64678	A07-18013-000	GAGE ROD,LIQUID LEV.....	1	
2	PAOZZ	5306015245031	64678	23-09021-009	BOLT,U.....	1	
3	PAOZZ	2590014983966	73342	29511834	PARTS KIT,OIL FILLE.....	1	
4	PAOZZ	5330013607826	73342	29507823	SEAL,NONMETALLIC RO.....	1	
*	5	PFOZZ	2520015188465	73342	29540180	YOKE,UNIVERSAL JOIN USE ON SN	1
					W65474 AND ABOVE.....		
*	5	PAOZZ	2520015310975	73342	29540174	YOKE,UNIVERSAL JOIN USE ON SN	1
					W65473 AND BELOW.....		
6	PAOZZ	5310013570854	64678	23-09900-104	NUT,SELF-LOCKING,HE.....	2	
7	PAOZZ	5310005825965	80205	MS35338-44	WASHER,LOCK.....	2	
*	8	PAOZZ	5340015442215	64678	07-21378-000	BRACKET,MOUNTING.....	1

END OF FIGURE

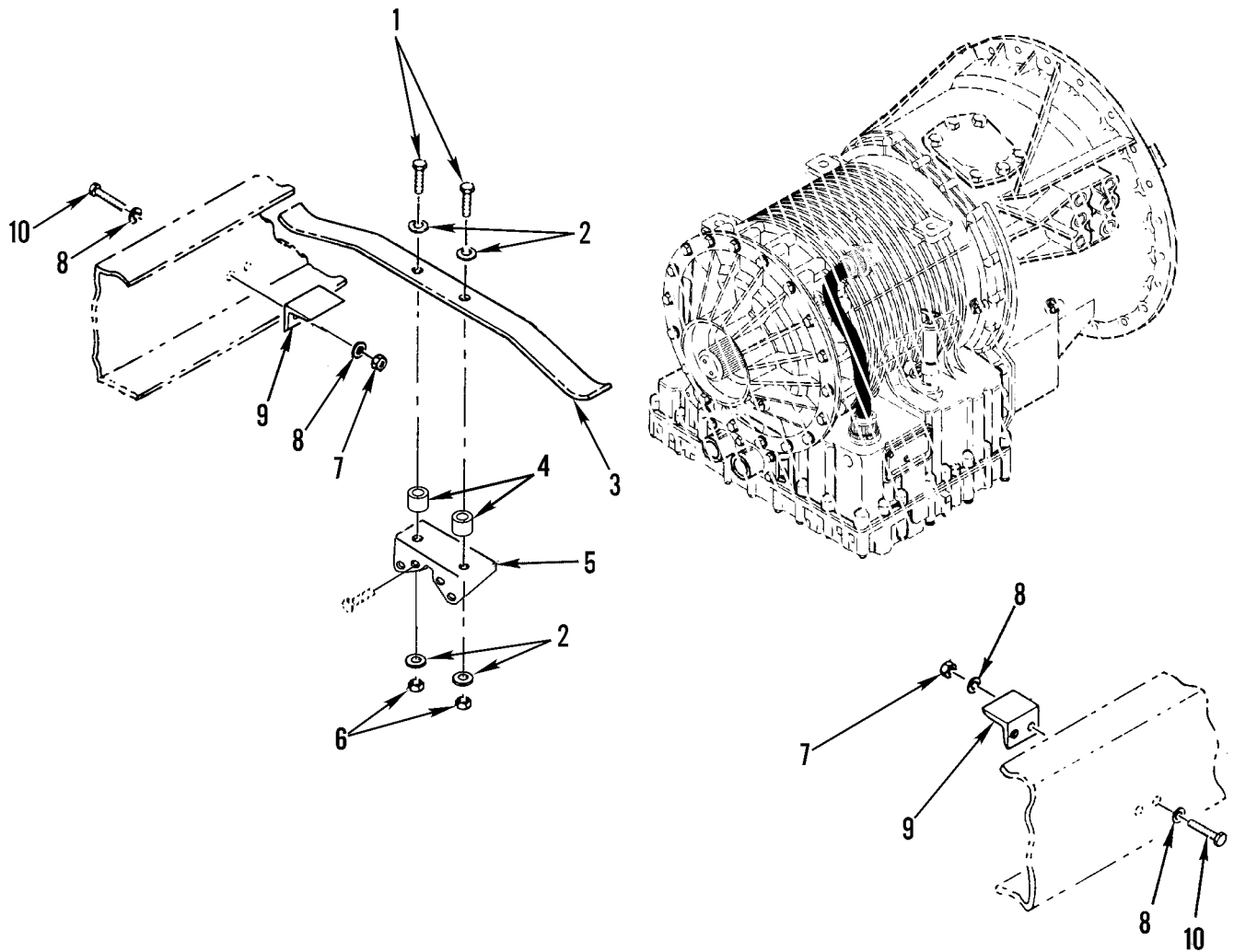


Figure 95. Transmission Mounting Hardware

(1) ITEM NO	(2) SMR CODE	(3) NSN	(4) CAGEC	(5) PART NUMBER	(6) DESCRIPTION AND USABLE ON CODES(UOC)	(7) QTY	
GROUP 0710 TRANSMISSION ASSEMBLY (HYDRAULIC, HYDROSTATIC, TORQUAMATIC, CROSSDRIVE) AND ASSOCIATED PARTS							
FIG. 95 TRANSMISSION MOUNTING HARDWARE							
1	PAOZZ	5305007247224	80204	B1821BH063C250N	SCREW,CAP,HEXAGON H.....	2	
2	PAFZZ	5310013052539	64678	2309114000	WASHER,FLAT.....	4	
3	PAFZZ	5360013455386	64678	07-9485-000	SPRING,LEAF.....	1	
4	PAOZZ	5365015262279	64678	23-12150-100	SPACER,SLEEVE.....	2	
5	XDFZZ		73342	29507888	BRACKET,MOUNTING.....	1	
6	PAFZZ	5310007638920	96906	MS51967-20	NUT,PLAIN,HEXAGON.....	2	
7	PAOZZ	5310002694040	81349	M45913/1-10CG5C	NUT,SELF-LOCKING,HE.....	4	
8	PAOZZ	5310007208819	80205	MS15795-821	WASHER,FLAT.....	8	
*	9	PAFZZ	5340015410601	64678	07-20698-001	BRACKET,ANGLE USE ON SN W65474 AND ABOVE; R.H.....	1
*	9	PAFZZ	5340015413206	64678	07-20698-000	BRACKET,ANGLE USE ON SN W65474 AND ABOVE; L.H.....	1
*	9	PAOZZ	5340015386830	64678	07-18690-000	BRACKET,ANGLE USE ON SN W65473 AND BELOW; LEFT.....	1
*	9	PAOZZ	5340015395214	64678	07-18690-001	BRACKET,ANGLE USE ON SN W65473 AND BELOW; RIGHT.....	1
10	PAFZZ	5305007247221	80204	B1821BH063C175N	SCREW,CAP,HEXAGON H.....	4	

END OF FIGURE

11
|
12

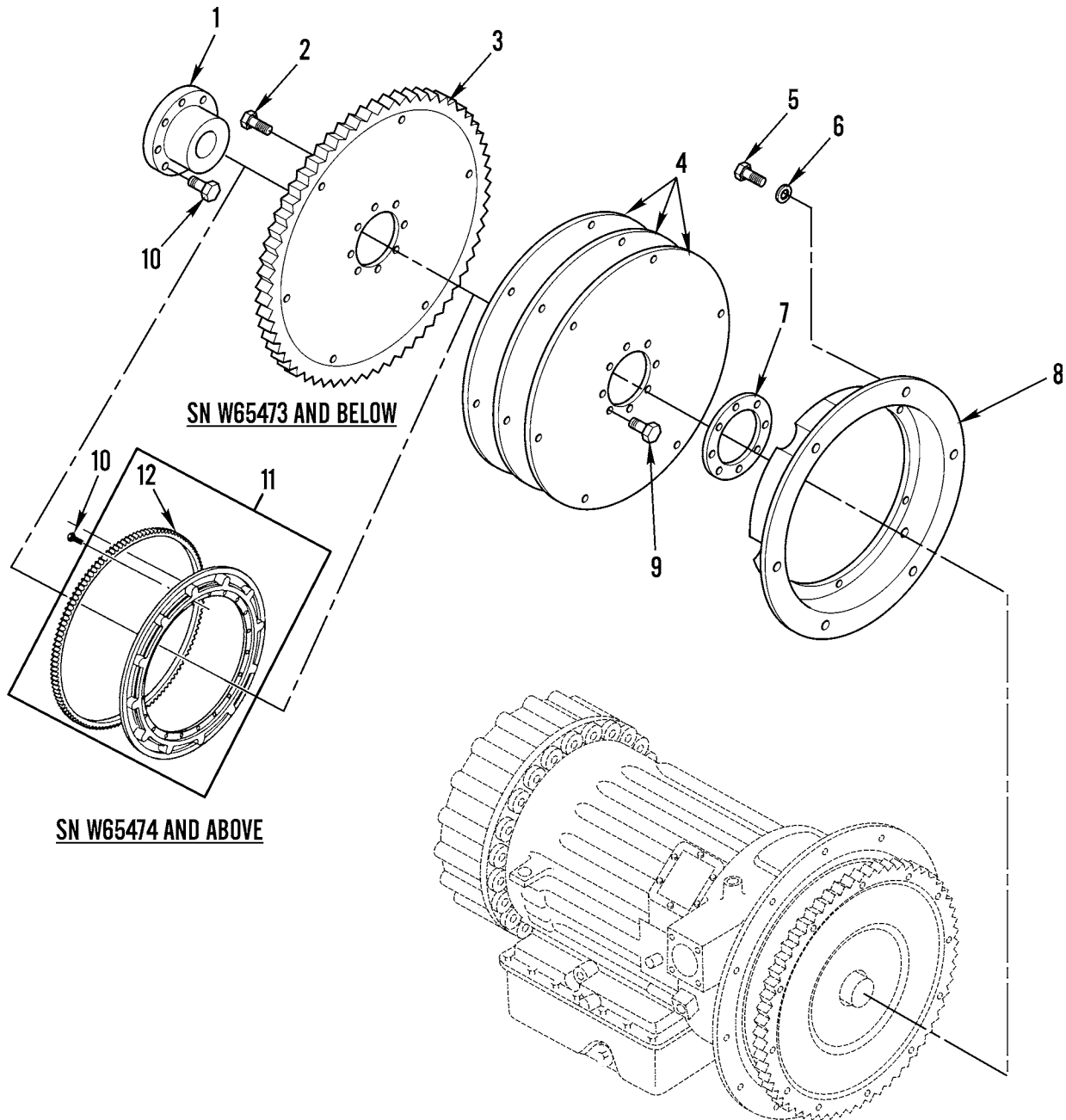


Figure 96. Flexplate and Adapter

(1) ITEM NO	(2) SMR CODE	(3) NSN	(4) CAGEC	(5) PART NUMBER	(6) DESCRIPTION AND USABLE ON CODES(UOC)	(7) QTY
GROUP 0710 TRANSMISSION ASSEMBLY (HYDRAULIC, HYDROSTATIC, TORQUAMATIC, CROSSDRIVE) AND ASSOCIATED PARTS						
FIG. 96 FLEXPLATE AND ADAPTER						
1	PAFZZ	3040015312668	73342	29505977	ADAPTER, FLYWHEEL.....	1
*	2	PAFZZ	5306015285190	73342 11514236	BOLT, MACHINE USE ON SN W65473 AND BELOW; M8 X 1.25 X 45M.....	12
*	3	PAFZZ	2815015312682	73342 29505969	FLYWHEEL USE ON SN W65473 AND BELOW	1
	4	PAFZZ	2520015288097	73342 29505976	FLEXPLATE, FLYWHEEL.....	3
	5	PAHZZ	5305000712055	80204 B1821BH044C150N	SCREW, CAP, HEXAGON H 7/16-14 X 1.50.	12
	6	PAFZZ	5310014382370	64678 23-09114-001	WASHER, FLAT.....	12
	7	PAFZZ	3040015219931	73342 29505978	PLATE, RETAINING, SHA.....	1
	8	PAFZZ	2815015312684	73342 29505968	ADAPTER, FLEX PLATE.....	1
	9	PAFZZ	5306015270383	73342 29513724	BOLT, MACHINE M6 X 1.0 X 14 MM.....	2
	10	PAFZZ	5306015313337	73342 29517179	BOLT, MACHINE 5/8-18 UNF-2A X 1.25 GR8.....	6
*	11	PPFZZ	2520014801284	73342 29507782	GEAR ADAPTER ASSY USE ON SN W65474 AND ABOVE; RING GEAR AND FLEX PLATE ADAPTER.....	1
*	12	PPFZZ	3020015409604	73342 23049239	.GEAR, SPUR USE ON SN W65474 AND ABOVE; STARTER.....	1

END OF FIGURE

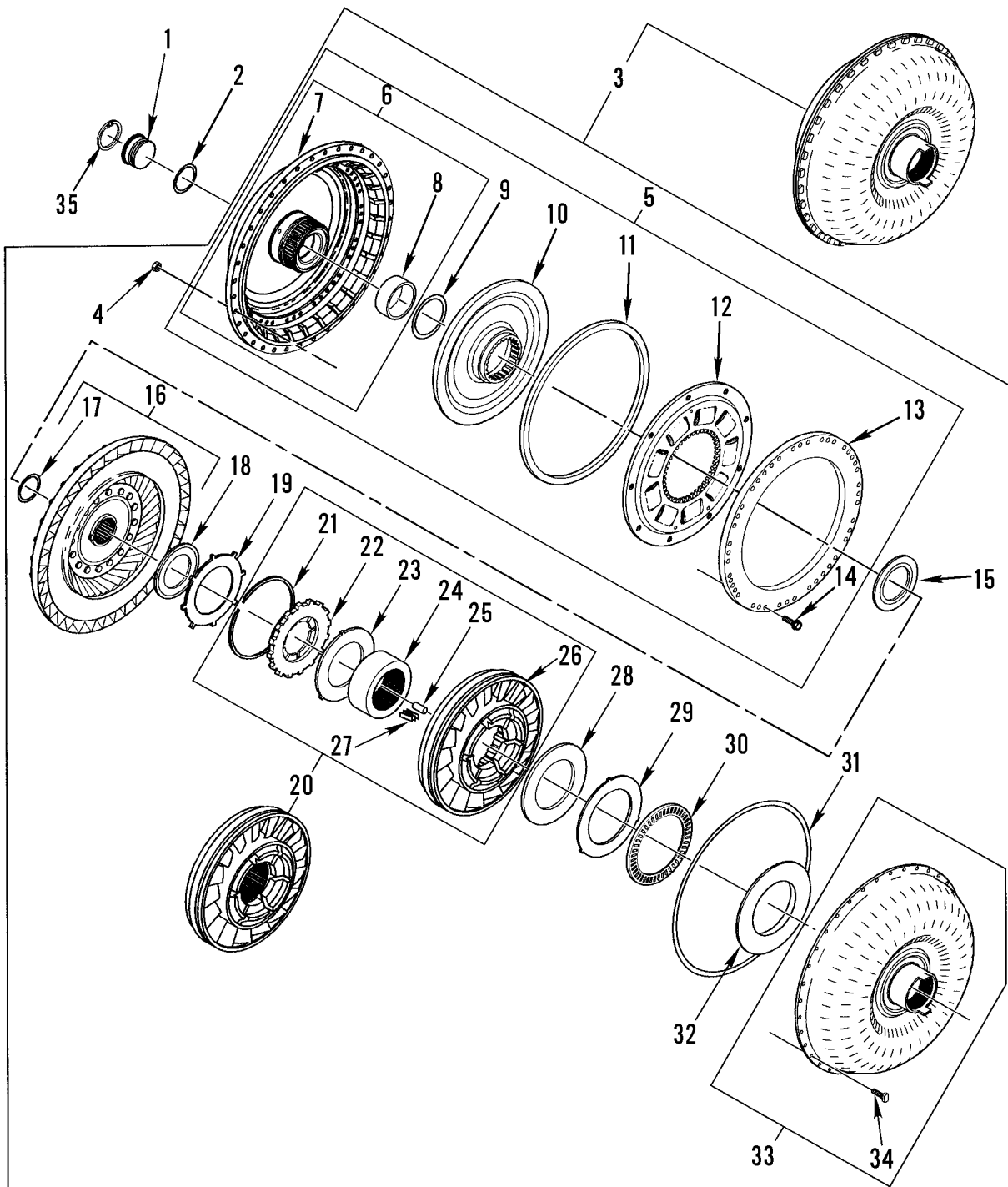


Figure 97. Torque Converter Assembly

(1) ITEM NO	(2) SMR CODE	(3) NSN	(4) CAGEC	(5) PART NUMBER	(6) DESCRIPTION AND USABLE ON CODES(UOC)	(7) QTY	
GROUP 0710 TRANSMISSION ASSEMBLY (HYDRAULIC, HYDROSTATIC, TORQUAMATIC, CROSSDRIVE) AND ASSOCIATED PARTS							
FIG. 97 TORQUE CONVERTER ASSEMBLY							
1	PFHZZ	5340014841308	73342	29535581	COVER,ACCESS.....	1	
2	PAHZZ	5330013619785	73342	29503208	RETAINER,PACKING.....	1	
3	AHHHH		73342	29535585	TORQUE CONVERTER AS.....	1	
4	PFHZZ	5310014817242	73342	29501339	.NUT,PLAIN,HEXAGON.....	36	
5	AHHHH		73342	29514154	.COVER ASSEMBLY,CONV.....	1	
6	PFHZZ	2520015283171	73342	29535596	..COVER ASSEMBLY,TRAN.....	1	
7	XAHZZ		73342	29537725	...COVER, CONVERTER.....	1	
8	PAHZZ	3120015034006	73342	29505782	.. BUSHING, SLEEVE.....	1	
9	PAHZZ	5330015032403	73342	29501323	..GASKET.....	1	
10	PFHZZ	3040015037566	73342	29542017	.. HUB, BODY.....	1	
11	PAHZZ	5330015032405	73342	29501326	..GASKET.....	1	
12	PFHZZ	2520015450047	73342	29542526	.. DISK, CLUTCH, VEHICUL.....	1	
13	PFHZZ	2520015039512	73342	29514677	.. DISK, CLUTCH, VEHICUL.....	1	
14	PFHZZ	5306015033231	73342	29514683	.. BOLT, MACHINE.....	44	
15	PFHZZ	3120014998560	72582	29511436	.BEARING, WASHER, THRU.....	1	
16	PFHZZ	3010015097207	73342	29506620	.TURBINE WHEEL, TORQU.....	1	
17	PFHZZ	5331015032388	73342	29501318	..O-RING.....	1	
18	PFHZZ	3120014960180	73342	29500713	.BEARING, WASHER, THRU.....	1	
19	PFHZZ	5310015032544	73342	29506616	.WASHER, KEY.....	1	
20	AHHHH		73342	29506623	.IMPELLER, TORQUE CON.....	1	
21	PFHZZ	5325015032404	73342	29501304	.. RING, RETAINING.....	1	
22	PFHZZ	3110015034014	73342	29506622	.. RETAINER, ROLLER, BEA.....	1	
23	PFHZZ	5310015032547	73342	29501301	.. WASHER, KEY.....	1	
24	PFHZZ	3110015034017	73342	29501298	.. RING, BEARING, INNER.....	1	
25	PFHZZ	5315015033381	73342	29501299	.. PIN, STRAIGHT, HEADLE.....	12	
26	PFHZZ	2520015039517	73342	29503873	..STATOR, TORQUE CONVE.....	1	
27	PFHZZ	5360015032406	73342	29501300	..SPRING, FLAT.....	12	
28	PFHZZ	5365015034464	73342	29503879	.SHIM 0.27MM, QTY AS REQUIRED.....	1	
28	PFHZZ	5365015033775	73342	29503880	.SHIM 0.48MM, QTY AS REQUIRED.....	1	
28	PFHZZ	5365015034001	73342	29503881	.SHIM 0.711MM, QTY AS REQUIRED.....	1	
29	PFHZZ	5310015032549	73342	29503876	.WASHER, KEY.....	1	
30	PFHZZ	3110015034019	73342	29503877	.BEARING, ROLLER, THRU.....	1	
31	PAHZZ	5331014787278	73342	29506675	.O-RING.....	1	
32	PFHZZ	5365015033668	73342	29506629	.SPACER, SLEEVE.....	1	
33	PAHZZ	2520015187511	73342	29514726	.TORQUE CONVERTER, VE.....	1	
34	PAHZZ	5306013601970	73342	29500616	.. BOLT, TEE HEAD.....	36	
*	35	PAHZZ	5325013601669	73342	29503209	RING, RETAINING USE ON SN W65474 AND ABOVE; 45.82 MM OD.....	1

END OF FIGURE

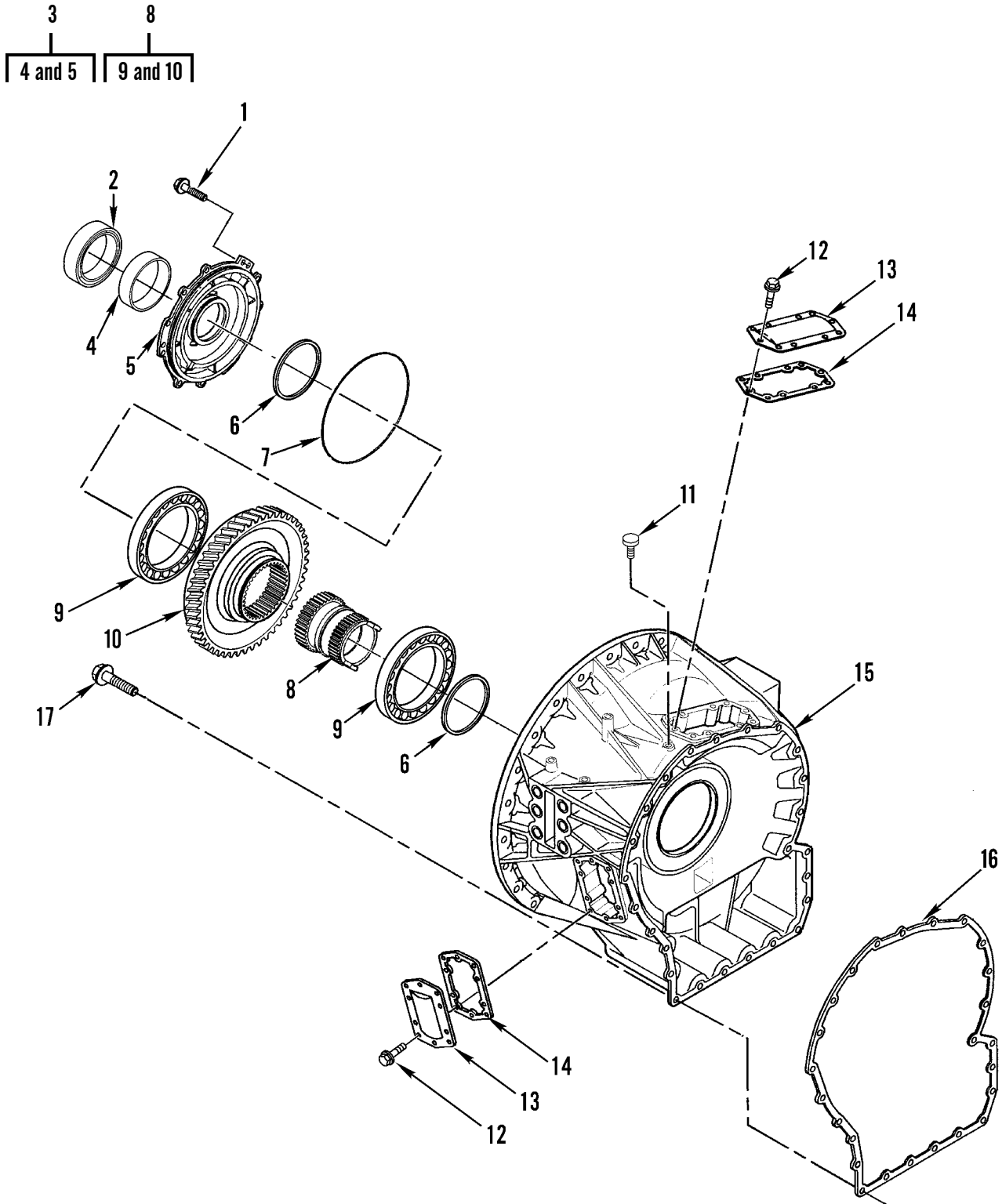


Figure 98. Torque Converter Housing Components

(1) ITEM NO	(2) SMR CODE	(3) NSN	(4) CAGEC	(5) PART NUMBER	(6) DESCRIPTION AND USABLE ON CODES(UOC)	(7) QTY
GROUP 0710 TRANSMISSION ASSEMBLY (HYDRAULIC, HYDROSTATIC TORQUAMATIC, CROSSDRIVE) AND ASSOCIATED PARTS						
FIG. 98 TORQUE CONVERTER HOUSING COMPONENTS						
1	PAHZZ	5305011531375	7X677	11500930	SCREW,CAP,HEXAGON H.....	11
2	PFHZZ	5330014669015	73342	29505859	PACKING ASSEMBLY.....	1
3	PFHZZ	2520015450052	73342	29542356	RETAINER AND BUSHIN.....	1
4	PFHZZ	3120015034223	73342	29537060	.BEARING,SLEEVE.....	1
5	XAHZZ		73342	29542334	.RETAINER,BEARING.....	1
6	PFHZA	5330015048227	73342	29518438	SEAL RING,METAL.....	2
7	PAHZA	5330015027246	73342	23047945	GASKET.....	1
8	PFHZZ	3020015034247	73342	29515650	HUB,PTO DRIVE.....	1
9	PAHZZ	3110015028431	73342	29501421	.BEARING,BALL,ANNULA.....	2
10	PFHZZ	3020015035266	R3342	29514709	.GEAR,PTO.....	1
11	PAOZZ	2520013884778	73342	23047102	BREATHER.....	1
12	PAHZZ	5306013383981	21969	DIN933-M10X25-8. 8-B3B	BOLT,MACHINE.....	20
13	PAHZZ	5340013601048	73342	23048038	COVER,ACCESS.....	2
14	PAHZZ	5330013607520	73342	23048037	GASKET.....	2
15	PFHZZ	2520015036858	73342	29524122	HOUSING,TORQUE CONV.....	1
16	PAHZZ	5330014787279	73342	29505858	GASKET.....	1
17	PAOZZ	5305012511626	7X677	12337902	SCREW,CAP,HEXAGON H.....	25

END OF FIGURE

2	5	9	18
3 thru 15	6	10	19

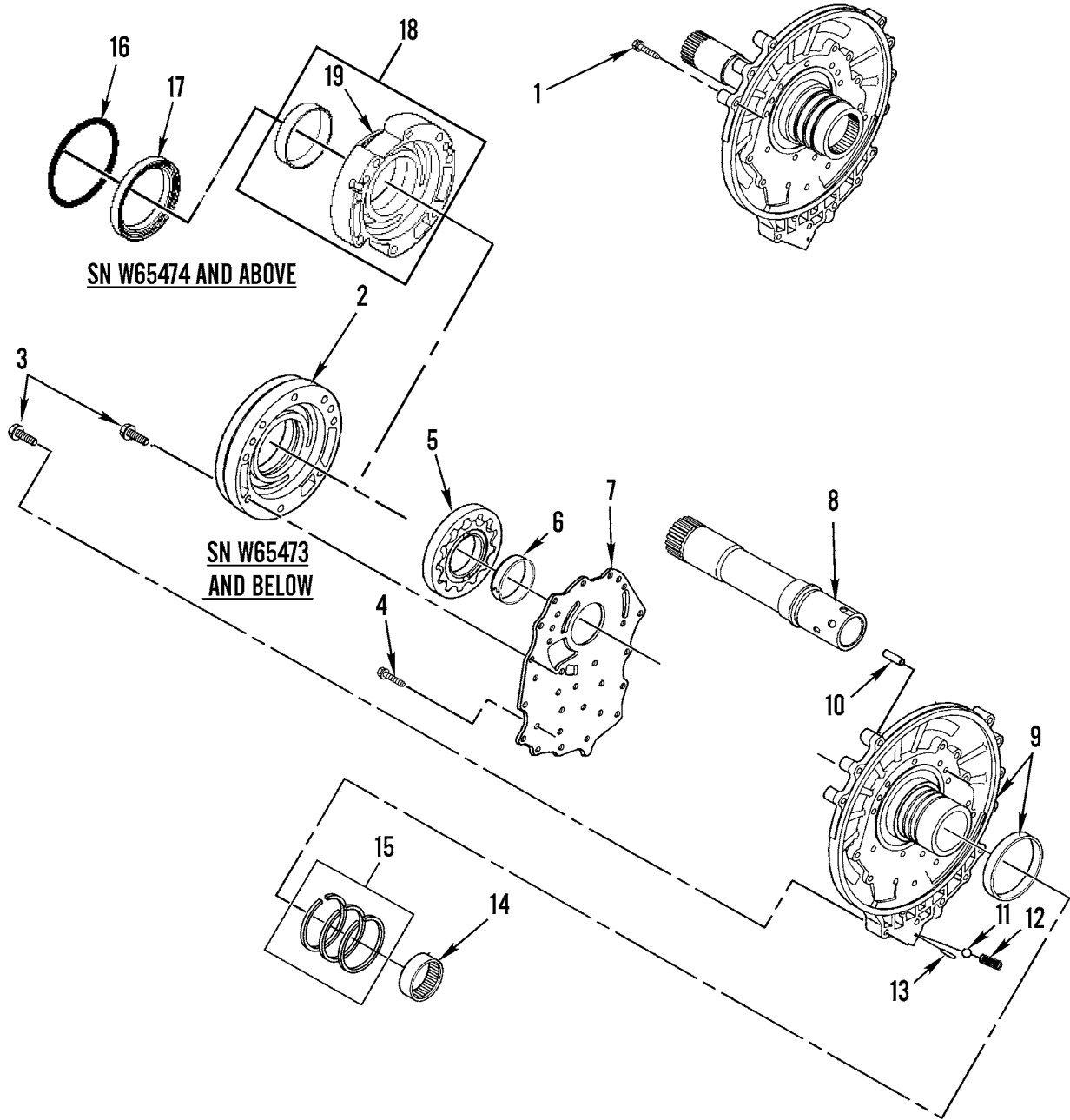


Figure 99. Front Support and Oil Pump Assembly

(1) ITEM NO	(2) SMR CODE	(3) NSN	(4) CAGEC	(5) PART NUMBER	(6) DESCRIPTION AND USABLE ON CODES(UOC)	(7) QTY	
GROUP 0710 TRANSMISSION ASSEMBLY (HYDRAULIC, HYDROSTATIC, TORQUAMATIC, CROSSDRIVE) AND ASSOCIATED PARTS							
FIG. 99 FRONT SUPPORT AND OIL PUMP ASSEMBLY							
1	PAHZZ	5305012511626	7X677	12337902	SCREW,CAP,HEXAGON H.....	7	
2	PFHHZ	4320015034311	73342	29505699	HOUSING SECTION,LIQ.....	1	
3	PFHHZ	5305014786277	73342	11501822	.SCREW,CAP,HEXAGON H.....	15	
4	PAHZZ	5306013383981	21969	DIN933-M10X25-8. 8-B3B	.BOLT,MACHINE.....	14	
5	PFHHZ	3020015034570	73342	29515688	.GEAR SET,CYCLOIDAL.....	1	
6	PAHZZ	3120015453017	73342	29527102	.BUSHING,SLEEVE.....	1	
7	PFHHZ	4320015034307	73342	29501013	.PLATE,WEAR,ROTARY P.....	1	
8	PAHZZ	4320015034329	73342	29516490	.SLEEVE,SHAFT,PUMP.....	1	
9	PFHHZ	2520015036857	73342	29512739	.HOUSING PART,TRANSM.....	1	
10	PAHZZ	5315013605913	73342	29501135	.PIN,STRAIGHT,HEADLE.....	2	
11	PAHZZ	3110001006170	24617	145651	.BALL,BEARING.....	1	
12	PAHZZ	5360014532343	73342	29507709	.SPRING,HELICAL,COMP.....	1	
13	PAHZZ	5315014536936	73342	29516030	.PIN,STRAIGHT,HEADLE.....	1	
14	PAHZZ	3110014787434	73342	29505573	.BEARING,ROLLER,CYLI.....	1	
15	PFHHZ	2520015041601	73342	29518440	.PARTS KIT,HYDRAULIC.....	1	
*	16	PAHZZ	5331015409796	73342	23047808	O-RING USE ON SN W65474 AND ABOVE; 129.8MM ID.....	1
*	17	PFHHZ	5330014669015	73342	29505859	PACKING ASSEMBLY USE ON SN W65473 AND BELOW.....	1
*	17	PFHHZ	5330015411260	73342	29541890	PACKING ASSEMBLY USE ON SN W65474 AND ABOVE.....	1
*	18	PFHHZ	4320015409586	73342	29542355	HOUSING SECTION,LIQ USE ON SN W65474 AND ABOVE.....	1
*	19	PFHHZ	4320015411086	73342	29542335	.HOUSING SECTION,LIQ USE ON SN W65474 AND ABOVE.....	1

END OF FIGURE

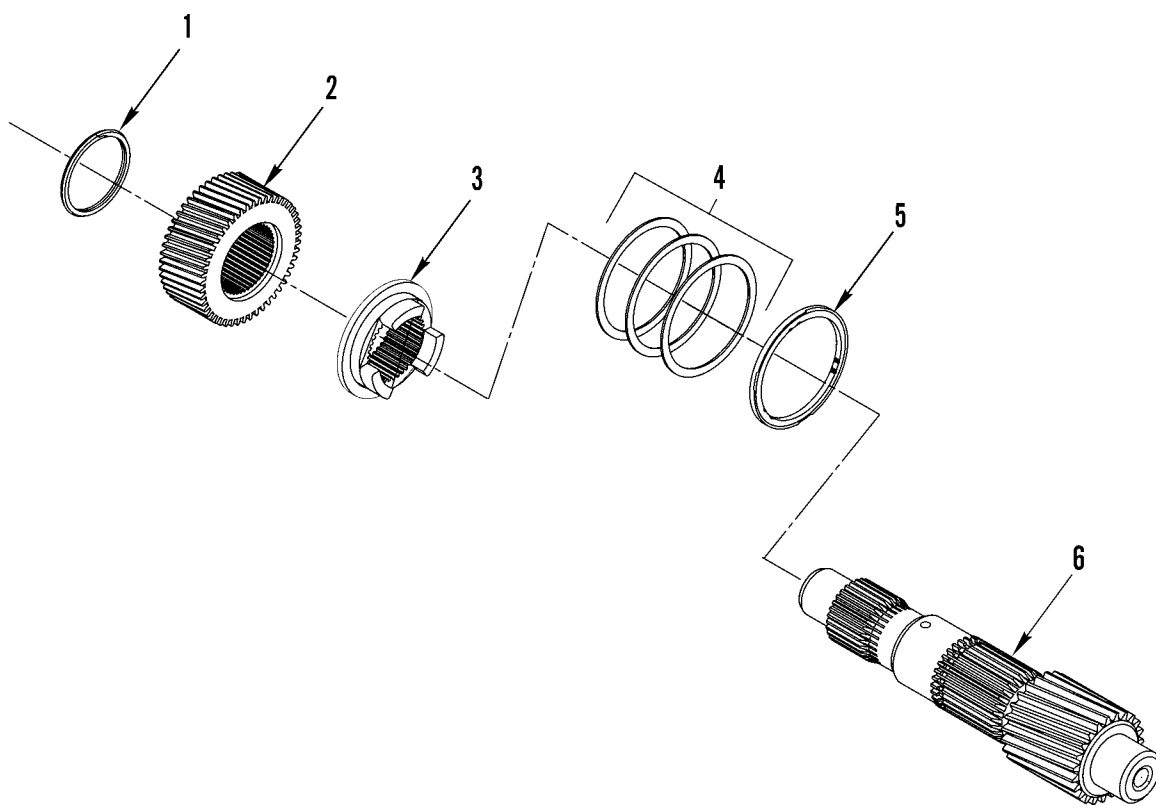


Figure 100. Main Shaft

(1)	(2)	(3)	(4)	(5)	(6)	(7)
ITEM	SMR			PART		
NO	CODE	NSN	CAGEC	NUMBER	DESCRIPTION AND USABLE ON CODES(UOC)	QTY
GROUP 0710 TRANSMISSION ASSEMBLY (HYDRAULIC, HYDROSTATIC, TORQUAMATIC, CROSSDRIVE) AND ASSOCIATED PARTS						
FIG. 100 MAIN SHAFT						
1	PAHZZ	5325015032395	73342	29507871	RING,RETAINING.....	1
2	PFHZZ	3020015052326	73342	29505607	GEAR,SUN.....	1
3	PAHZZ	5365015033677	73342	29535630	SPACER,SPECIAL SHAP.....	1
4	PAHZZ	5365015033685	73342	29503218	SHIM 0.27MM.....	1
4	PAHZZ	5365015033678	73342	29503219	SHIM 0.54MM.....	1
4	PAHZZ	5365015033683	73342	29503220	SHIM 0.81MM.....	1
4	PAHZZ	5365015034040	73342	29503221	SHIM 1.08MM.....	1
4	PAHZZ	5365015034042	73342	29503222	SHIM 1.35MM.....	1
4	PAHZZ	5365015034044	73342	29503223	SHIM 1.62MM.....	1
4	PAHZZ	5365015034055	73342	29503224	SHIM 1.89MM.....	1
5	PAHZZ	3120013607544	73342	29503225	BEARING,WASHER,THRU.....	1
6	PAHZZ	3040015033193	73342	29505634	GEARSHAFT,MULTIPLE.....	1

END OF FIGURE

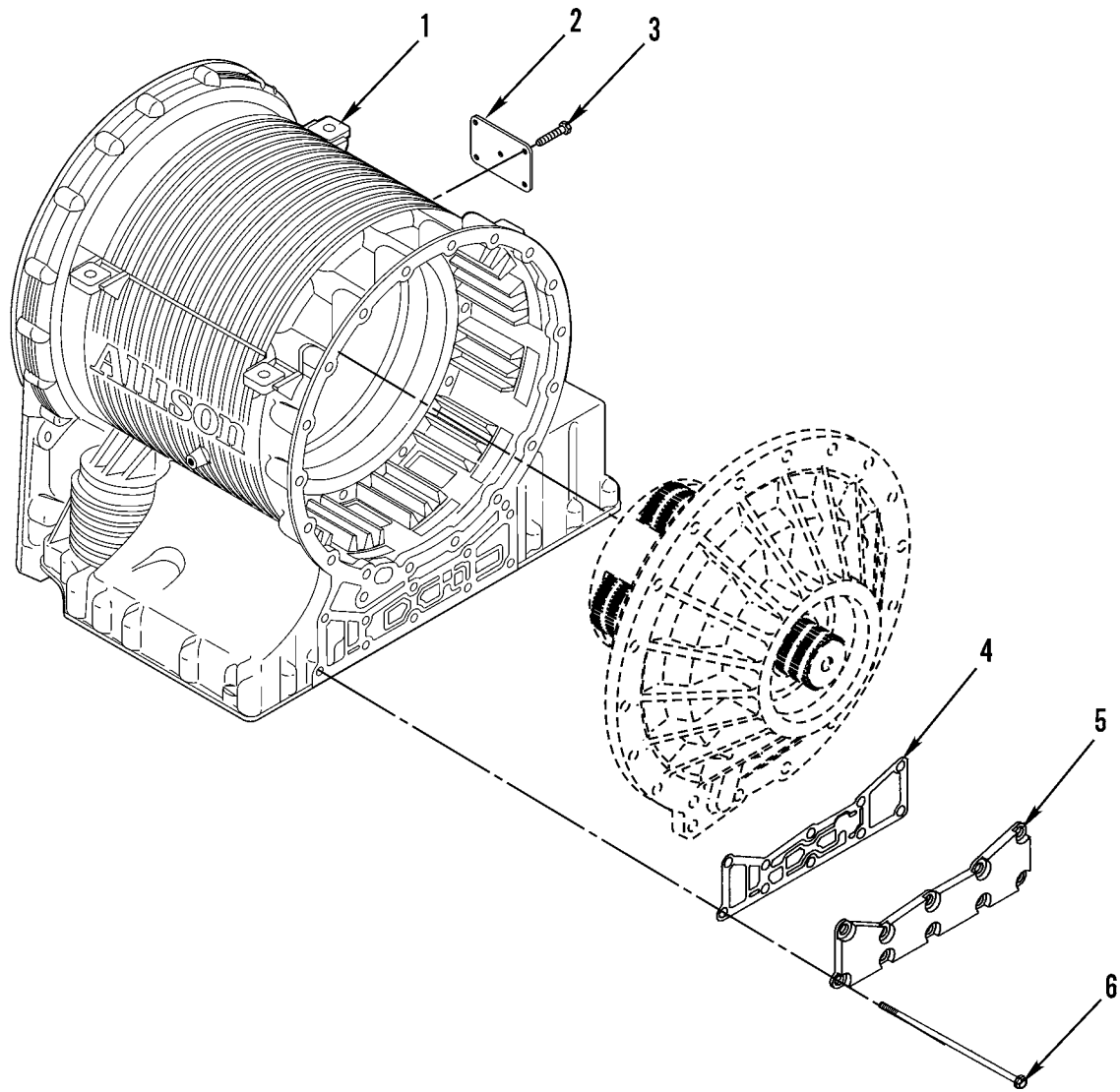


Figure 101. Main Housing and Related Components

(1) ITEM NO	(2) SMR CODE	(3) NSN	(4) CAGEC	(5) PART NUMBER	(6) DESCRIPTION AND USABLE ON CODES(UOC)	(7) QTY
GROUP 0710 TRANSMISSION ASSEMBLY (HYDRAULIC, HYDROSTATIC, TORQUAMATIC, CROSSDRIVE) AND ASSOCIATED PARTS						
FIG. 101 MAIN HOUSING AND RELATED COMPONENTS						
1	XAHZZ		73342	29533225	HOUSING,TRANS,MAIN..... UOC:U2B	1
1	XAHZZ		73342	29541335	HOUSING TRANS MAIN..... UOC:ALJ	1
2	PFOZZ	9905014860220	73342	29533240	PLATE,IDENTIFICATIO.....	1
3	PFOZZ	5305013602854	73342	141445	SCREW,MACHINE.....	1
4	PFHZZ	5330014610587	73342	29503547	GASKET.....	1
5	XDHZZ		73342	29506507	COVER,COOLER PORT.....	1
6	XDHZZ		73342	29507795	BOLT,FLANGE HEAD M10 X 1.5 X 28 MM.	6

END OF FIGURE

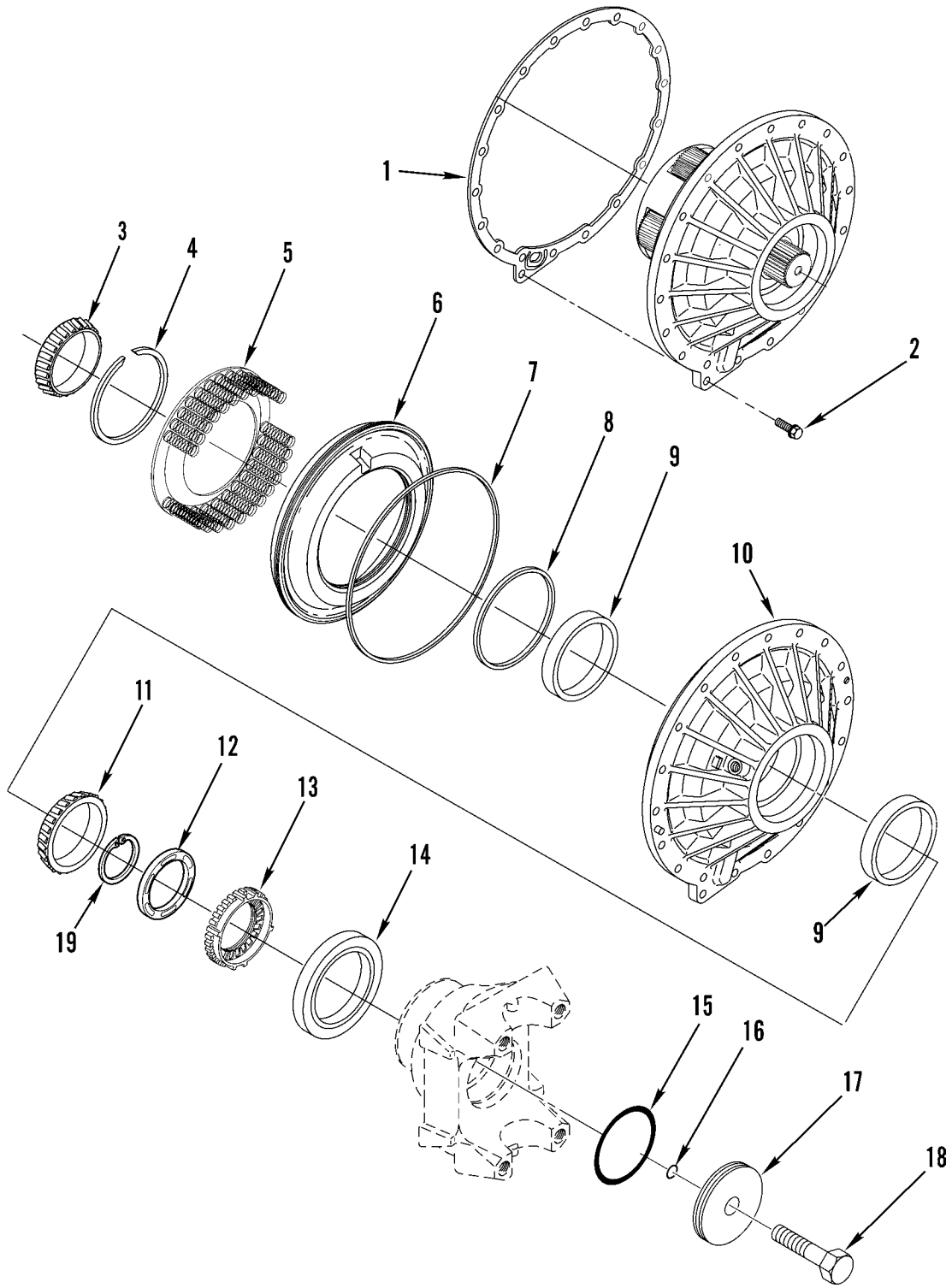


Figure 102. Rear Cover and Component Parts

(1) ITEM NO	(2) SMR CODE	(3) NSN	(4) CAGEC	(5) PART NUMBER	(6) DESCRIPTION AND USABLE ON CODES(UOC)	(7) QTY	
GROUP 0710 TRANSMISSION ASSEMBLY (HYDRAULIC, HYDROSTATIC, TORQUAMATIC, CROSSDRIVE) AND ASSOCIATED PARTS							
FIG. 102 REAR COVER AND COMPONENT PARTS							
1	PAHZZ	5330014787285	73342	29534355	GASKET.....	1	
2	PAHZZ	5306013602033	73342	11515190	BOLT,MACHINE.....	19	
3	PAHZZ	3110015034241	73342	29505613	RETAINER AND ROLLER.....	1	
4	PAHZZ	5325015032410	73342	29503037	RING,RETAINING.....	1	
5	PAHZZ	5360015032473	73342	29503036	SPRING AND RETAINER.....	1	
6	PFHZZ	5340015036208	73342	29503035	PLATE,RETAINING,SEA.....	1	
7	PAHZZ	5330015032375	73342	23047920	GASKET.....	1	
8	PFHZZ	5331014787281	73342	23048164	O-RING.....	1	
9	PAHZZ	3110015028730	73342	29505574	CUP,TAPERED ROLLER.....	2	
10	PAHZZ	2520015030728	73342	29540134	COVER,TRANSMISSION.....	1	
11	PAHZZ	3110015034241	73342	29505613	RETAINER AND ROLLER.....	1	
12	PFHZZ	5310015212743	73342	29537166	WASHER,BEVEL.....	1	
13	PFHZZ	5310015213815	73342	29537193	NUT,SPECIAL.....	1	
*	14	PAHZZ	5330015451450	73342	29546234	SEAL,PLAIN USE ON SN W65474 AND ABOVE; USE WITH TRANSMISSION SN 6610116280 AND ABOVE.....	1
*	14	PFHZZ	5330014669014	73342	29546238	SEAL,PLAIN ENCASED USE ON SN W65473 AND BELOW.....	1
15	PAFZZ	5331014669013	73342	29511444	O-RING.....	1	
16	PAFZZ	5331014787287	73342	29512875	O-RING.....	1	
17	PAFZZ	5340015036141	73342	29535215	PLATE,RETAINING,SEA.....	1	
18	PFHZZ	5306014786121	45152	8HB356	BOLT,MACHINE.....	1	
*	19	PFHZZ	5325014789348	73342	29511429	RING,RETAINING USE ON SN W65474 AND ABOVE.....	1

END OF FIGURE

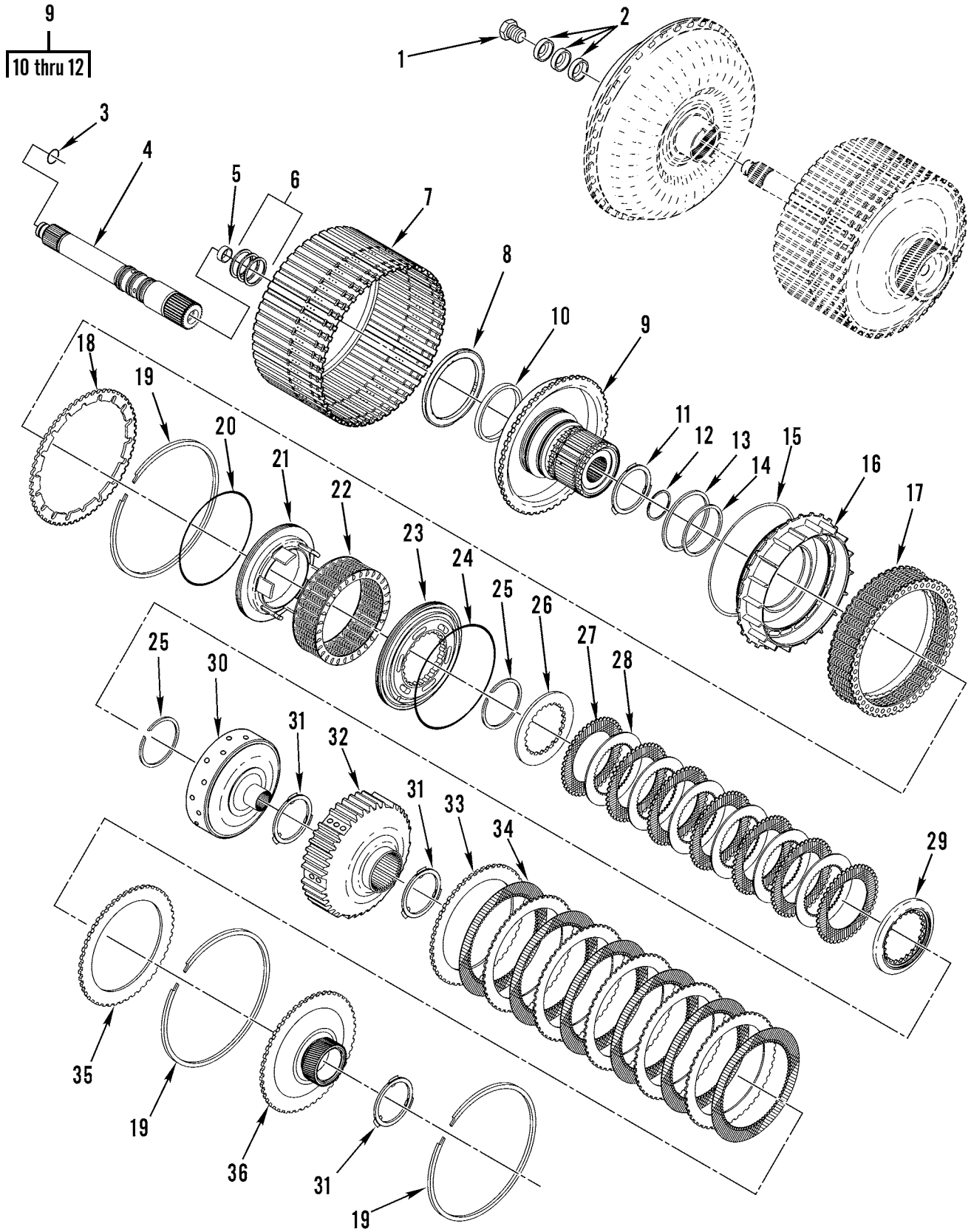


Figure 103. Rotating Clutch Assembly

(1) ITEM NO	(2) SMR CODE	(3) NSN	(4) CAGEC	(5) PART NUMBER	(6) DESCRIPTION AND USABLE ON CODES(UOC)	(7) QTY	
GROUP 0713 INTERMEDIATE CLUTCH							
FIG. 103 ROTATING CLUTCH ASSEMBLY							
1	PAHZZ	5305013297038	75755	19M8029	SCREW,CAP,HEXAGON H.....	1	
2	PAHZZ	5365015028727	73342	29507794	SHIM 5.448MM, QTY AS REQUIRED.....	1	
2	PAHZZ	5365015028725	73342	29507793	SHIM 5.270MM, QTY AS REQUIRED.....	1	
2	PAHZZ	5365013601017	73342	29505686	SHIM 5.092MM, QTY AS REQUIRED.....	1	
2	PAHZZ	5365013601721	73342	29505685	SPACER,PLATE 4.914MM, QTY AS REQUIRED.....	1	
2	PAHZZ	5365013601018	73342	29505684	SHIM 4.736MM, QTY AS REQUIRED.....	1	
2	PAHZZ	5365013601019	73342	29505683	SPACER,PLATE 4.559MM, QTY AS REQUIRED.....	1	
2	PAHZZ	5365013601020	73342	29505682	SHIM 4.381MM, QTY AS REQUIRED.....	1	
2	PAHZZ	5365013601021	73342	29505681	SHIM 4.203MM, QTY AS REQUIRED.....	1	
2	PAHZZ	5365013601022	73342	29505688	SHIM 4.0MM, QTY AS REQUIRED.....	1	
3	PAHZZ	5331013606018	73342	23046274	O-RING.....	1	
*	4	PAHZZ	3040015283168	73342	29542543	SHAFT, SHOULDERED.....	1
5	PFHZZ	3120014787470	73342	29505605	BUSHING,SLEEVE.....	1	
6	PFHZZ	5330014787289	73342	29518439	GASKET AND SEAL SET.....	1	
7	PAHZZ	2520015028786	73342	29505715	DRUM,CLUTCH.....	1	
8	PAHZZ	3120015028708	73342	29505572	BEARING,WASHER,THRU.....	1	
9	PAHZZ	3040015027328	73342	29534504	HUB,BODY.....	1	
10	PAHZZ	3120015028781	73342	2950-1485	.BUSHING,SLEEVE.....	1	
11	PAHZZ	3120013607544	73342	29503225	.BEARING,WASHER,THRU.....	1	
12	PAHZZ	5325015029014	73342	23048131	.RING,RETAINING.....	1	
13	PAHZZ	5330014787291	73342	23048095	SEAL,PLAIN.....	1	
14	PFHZZ	5330014787292	73342	23048096	SEAL,PLAIN.....	1	
15	PFHZZ	5330014787293	73342	23048098	SEAL RING,METAL.....	1	
16	PAHZZ	2520015030719	73342	29505717	PISTON,CLUTCH SHAFT.....	1	
17	PAHZZ	2815015028792	73342	29505719	SPRING,EXPANDER,PIS.....	1	
18	PAHZZ	2520015029491	73342	29505716	PLATE,INTERMEDIATE,.....	1	
19	PAHZZ	5325015029016	73342	23049409	RING,RETAINING.....	3	
20	PAHZZ	5330013609103	73342	23045615	SEAL RING,METAL.....	1	
21	PFHZZ	2520015030703	73342	29542536	PISTON,CLUTCH SHAFT.....	1	
22	PAHZZ	2520015033650	73342	29537301	PRESSURE PLATE ASSE.....	1	
23	PAHZZ	2520015033656	73342	29534576	PISTON,CLUTCH SHAFT.....	1	
24	PAHZZ	5331014787295	73342	23048104	O-RING.....	1	
25	PAHZZ	5325015029017	73342	23048105	RING,RETAINING.....	2	
26	PAHZZ	2520015033654	73342	29534573	DISK,CLUTCH,VEHICUL.....	1	
27	PAHZZ	3010015450112	73342	29536338	PLATE,INTERMEDIATE,.....	7	
28	PAHZZ	2520015031767	73342	29536347	PLATE,INTERMEDIATE,.....	6	
29	PAHZZ	2520015028794	73342	29534572	RETAINER,CLUTCH PLA.....	1	
30	PAHZZ	3040015028170	73342	29511461	HUB,BODY.....	1	
31	PAHZZ	3120015028712	73342	29501221	BEARING,WASHER,THRU.....	3	
32	PAHZZ	3040015028177	73342	29501068	HUB,BODY.....	1	
33	PAHZZ	2520015033646	73342	29536348	PLATE,INTERMEDIATE,.....	7	
34	PAHZZ	2520015283808	73342	29536339	PLATE.....	7	
35	PAHZZ	2520015028798	73342	29505714	RETAINER,CLUTCH PLA.....	1	
36	PFHZZ	3020015028281	73342	29505712	GEAR,CLUTCH.....	1	

END OF FIGURE

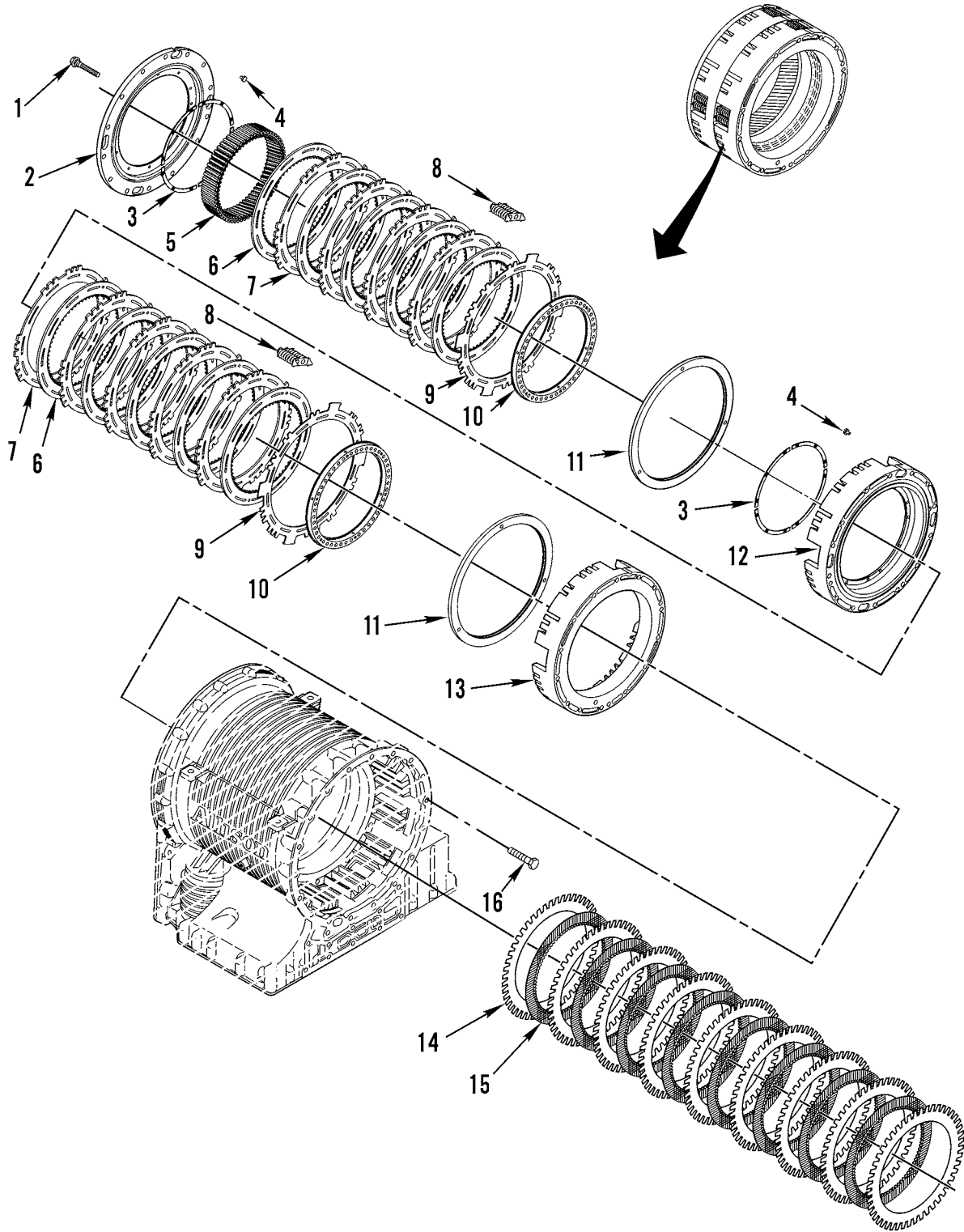


Figure 104. C3/C4 Clutch Assembly

(1) ITEM NO	(2) SMR CODE	(3) NSN	(4) CAGEC	(5) PART NUMBER	(6) DESCRIPTION AND USABLE ON CODES(UOC)	(7) QTY
GROUP 0713 INTERMEDIATE CLUTCH						
FIG. 104 C3/C4 CLUTCH ASSEMBLY						
	1	PAHZZ 5305013599445	73342	29541274	SCREW,CAP,HEXAGON H.....	14
*	2	PAHZZ 2520015029498	73342	29507815	PLATE,INTERMEDIATE, USE ON SN W65473 AND BELOW.....	1
*	2	PFHZZ 2520015417442	73342	29542510	RING,DRIVE PLATE,VE USE ON SN W65474 AND ABOVE; C3.....	1
*	3	PAHZZ 2520015031778	73342	29501110	PLATE,DAMPER,TRANSM USE ON SN W65473 AND BELOW.....	8
*	3	PFHZZ 5325015411808	73342	29540398	RING,RETAINING USE ON SN W65474 AND ABOVE.....	6
	4	PAHZZ 5320013600925	73342	11506706	RIVET,BLIND.....	24
*	5	PAHZZ 3020015031425	73342	29505630	GEAR,PLANETARY RING USE ON SN W65473 AND BELOW.....	1
*	5	PFHZZ 3020015409602	73342	29542339	GEAR,SPUR USE ON SN W65474 AND ABOVE.....	1
	6	PAHZZ 3010015450906	73342	29536340	PLATE,INTERMEDIATE,.....	10
*	7	PAHZZ 2520015031768	73342	29536349	PLATE,INTERMEDIATE, USE ON SN W65473 AND BELOW.....	9
*	7	PFHZZ 2520015419556	73342	29542506	DISC,CLUTCH USE ON SN W65474 AND ABOVE; C3 CLUTCH FRICTION.....	11
	8	PFHZZ 5325014789347	73342	29506206	EJECTOR SPRING ASSE.....	8
*	9	PAHZZ 2520015036728	73342	29501426	PLATE,INTERMEDIATE, USE ON SN W65473 AND BELOW.....	2
*	9	PFHZZ 2520015411252	73342	29542504	RETAINER,CLUTCH PLA USE ON SN W65474 AND ABOVE; C4 PISTON RETURN..	2
*	10	PAHZZ 2520015036741	73342	29542644	RETAINER,CLUTCH PLA USE ON SN W65473 AND BELOW.....	2
*	11	PAHZZ 2520015188782	73342	29539518	PISTON,CLUTCH SHAFT USE ON SN W65473 AND BELOW.....	2
*	11	PFHZZ 5330015411234	73342	29542503	SEAL,PLAIN USE ON SN W65474 AND ABOVE; C3 CLUTCH.....	1
*	12	PAHZZ 2520015037744	73342	29505691	HOUSING,FRICTION CL USE ON SN W65473 AND BELOW.....	1
*	12	PFHZZ 3130015638298	73342	29542508	HOUSING,CLUTCH USE ON SN W65474 AND ABOVE; C3 CLUTCH.....	1
*	13	PAHZZ 2520015036833	73342	29505690	HOUSING,FRICTION CL USE ON SN W65473 AND BELOW.....	1
*	13	PFHZZ 2520015412131	73342	29542502	HOUSING PART,MECHAN USE ON SN W65474 AND ABOVE; C4 CLUTCH.....	1
	14	PAHZZ 2520015188765	73342	29536350	PLATE,INTERMEDIATE,.....	9
	15	XDHZZ	73342	2953641	PLATE.....	8
	16	PAHZZ 5305012511626	7X677	12337902	SCREW,CAP,HEXAGON H.....	14

END OF FIGURE

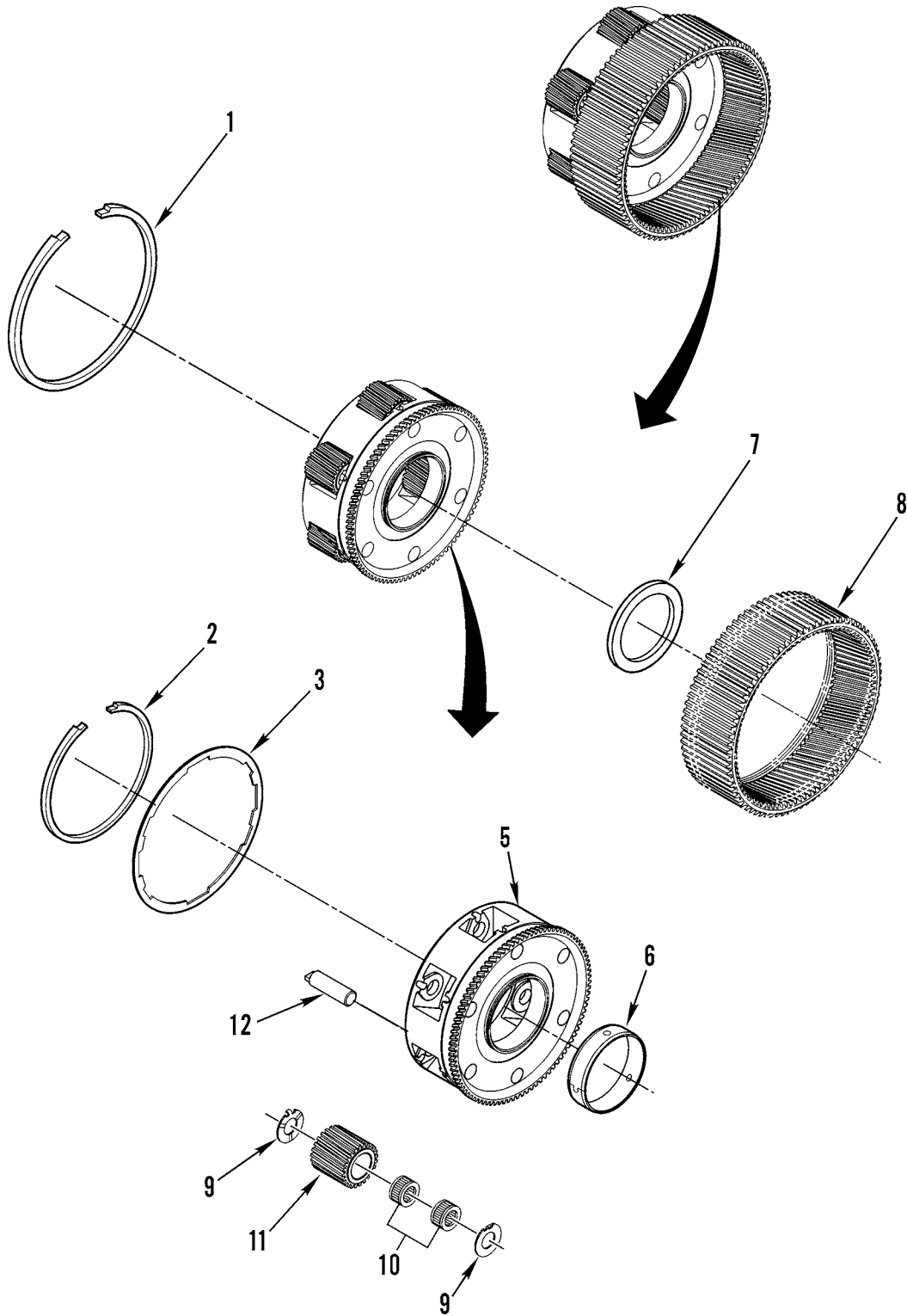
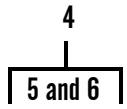


Figure 105. P1 Planetary Assembly

(1)	(2)	(3)	(4)	(5)	(6)	(7)
ITEM	SMR			PART		
NO	CODE	NSN	CAGEC	NUMBER	DESCRIPTION AND USABLE ON CODES(UOC)	QTY
GROUP 0713 INTERMEDIATE CLUTCH						
FIG. 105 P1 PLANETARY ASSEMBLY						
1	PAHZZ	5325015032377	73342	29501024	RING,RETAINING.....	1
2	PFHZZ	5325015032384	73342	29501034	RING,RETAINING.....	1
3	PAHZZ	5325015032387	73342	29535988	RING,RETAINING.....	1
4	PAHHZ	3010015034046	73342	29535985	CARRIER,GEAR ASSEMB.....	1
5	XAHZZ		73342	29505906	.CARRIER.....	1
6	PFHZZ	3120014787481	73342	29535956	.BUSHING,SLEEVE.....	1
7	PFHZZ	5325015032539	73342	29514684	RING,RETAINING.....	1
8	PFHZZ	3020015034105	73342	29505631	GEAR,SPUR.....	1
9	PAHZZ	5310015032551	73342	29506051	WASHER,KEY.....	12
10	PAHZZ	3110015035144	45152	5HA71	RETAINER AND ROLLER.....	12
11	PFHZZ	3020015034897	73342	29507807	GEAR SET,HELICAL,MA.....	1
12	PFHZZ	5315015033383	73342	29535987	PIN,STRAIGHT,HEADLE.....	6

END OF FIGURE

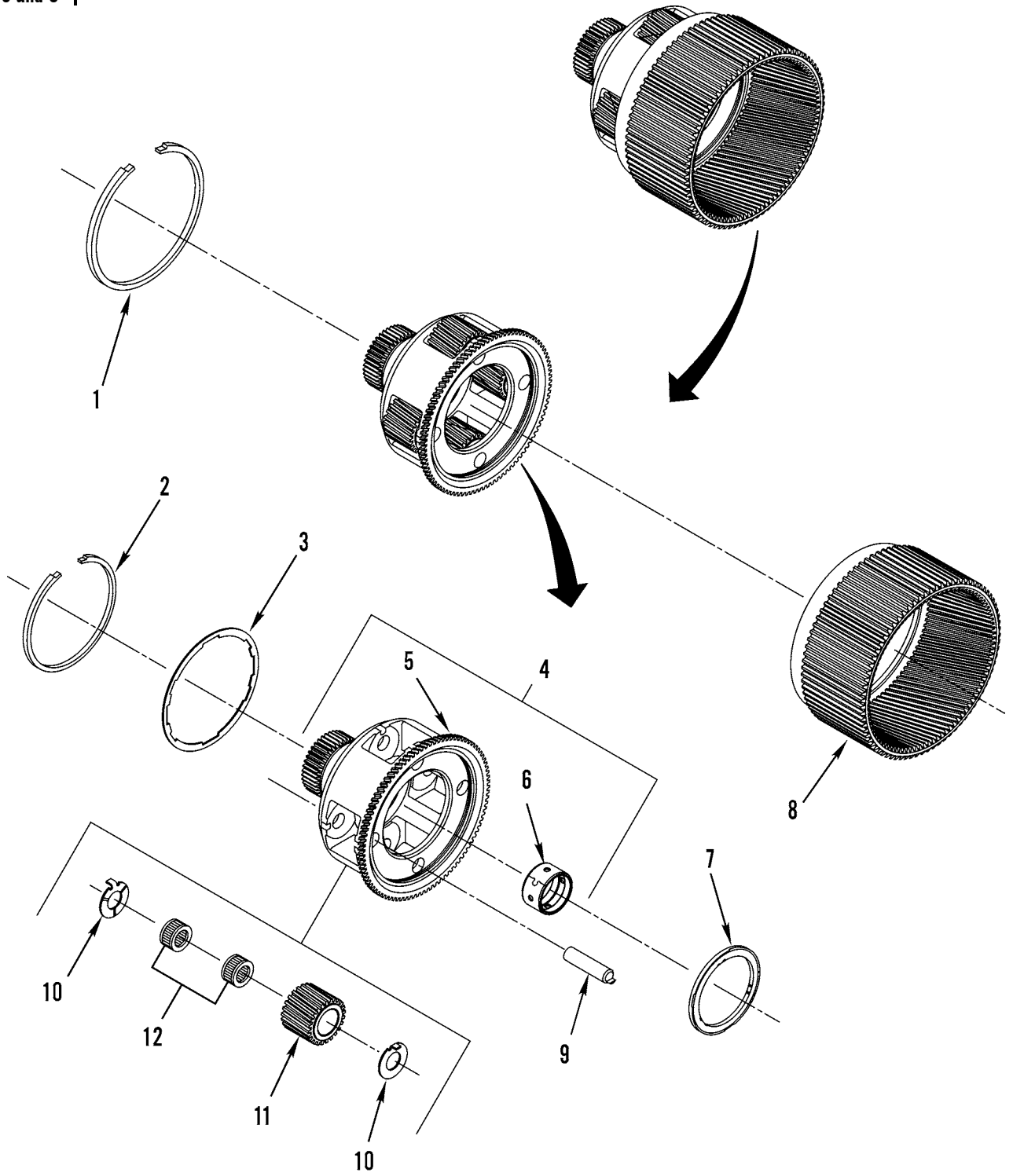
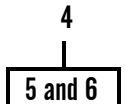


Figure 106. P2 Planetary Assembly

(1)	(2)	(3)	(4)	(5)	(6)	(7)
ITEM	SMR			PART		
NO	CODE	NSN	CAGEC	NUMBER	DESCRIPTION AND USABLE ON CODES(UOC)	QTY
GROUP 0713 INTERMEDIATE CLUTCH						
FIG. 106 P2 PLANETARY ASSEMBLY						
1	PAHZZ	5325015032377	73342	29501024	RING,RETAINING.....	1
2	PFHZZ	5325015032384	73342	29501034	RING,RETAINING.....	1
3	PFHZZ	5325015032387	73342	29535988	RING,RETAINING.....	1
4	PFHZZ	3010015283802	73342	29535992	CARRIER AND BUSHING.....	1
5	XAHZZ		73342	29535993	.CARRIER, P2 PLANETA.....	1
6	PFHZZ	3120014787477	73342	29535957	.BUSHING,SLEEVE.....	1
7	PFHZZ	3120015034022	45152	5HA80	BEARING,WASHER,THRU.....	1
8	PAHZZ	3020015034968	73342	29534835	GEAR,PLANETARY RING.....	1
9	PFHZZ	5315015033384	73342	29535994	PIN,STRAIGHT,HEADLE.....	4
10	PAHZZ	5310015032553	73342	29506053	WASHER,KEY P2 PINION.....	8
11	PFHZZ	3020015034491	73342	29507805	GEAR SET,HELICAL,MA.....	1
12	PAHZZ	3110015035148	73342	29501053	RETAINER AND ROLLER.....	8

END OF FIGURE

1
2

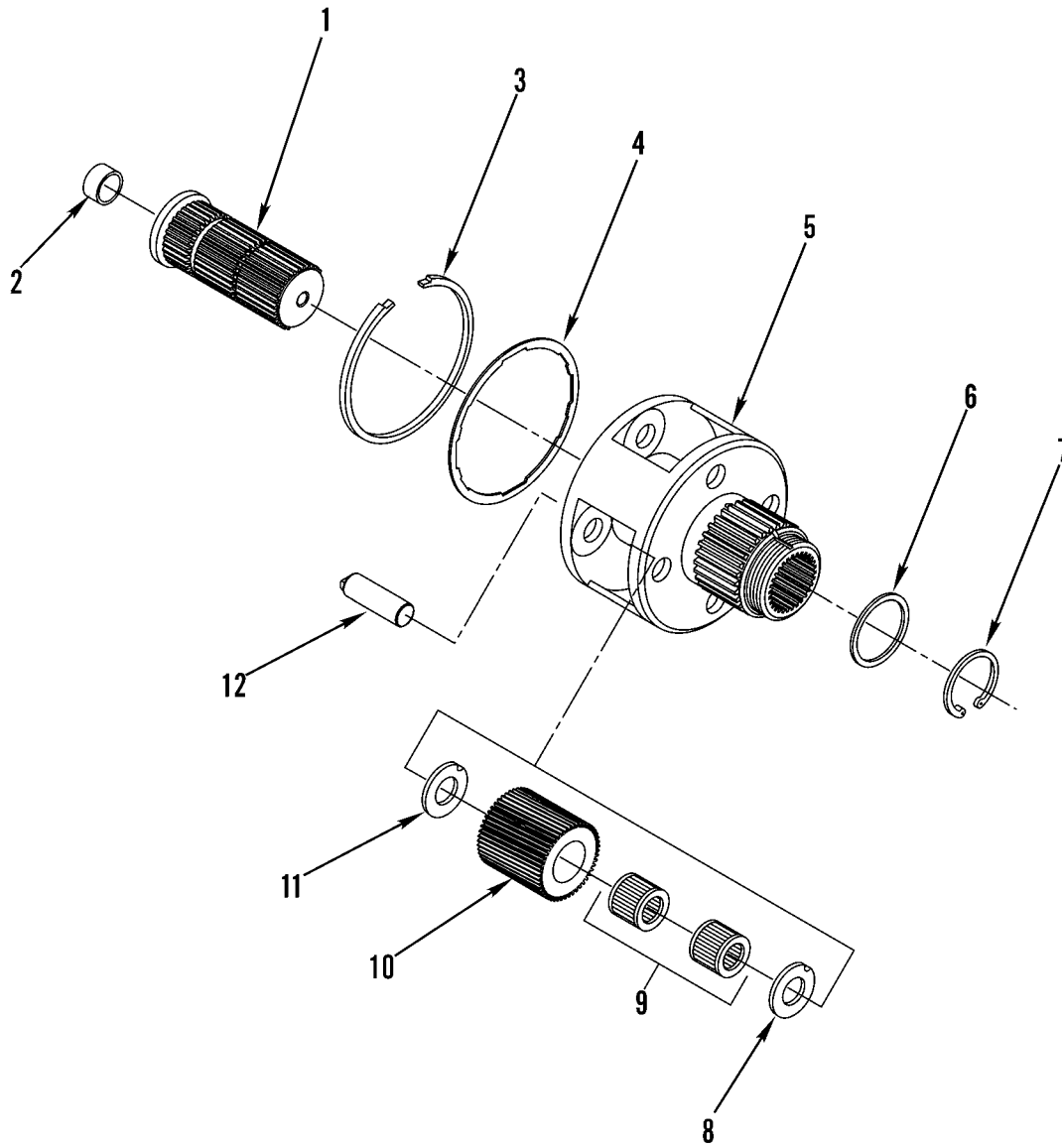


Figure 107. P3 Planetary Assembly

(1)	(2)	(3)	(4)	(5)	(6)	(7)
ITEM	SMR			PART		
NO	CODE	NSN	CAGEC	NUMBER	DESCRIPTION AND USABLE ON CODES(UOC)	QTY
GROUP 0713 INTERMEDIATE CLUTCH						
FIG. 107 P3 PLANETARY ASSEMBLY						
1	PFHZZ	3040015033188	73342	29535235	GEARSHAFT, SPUR.....	1
2	PAHZZ	3120014787470	73342	29505605	. BUSHING, SLEEVE.....	1
3	PAHZZ	5325015032384	73342	29501034	RING, RETAINING.....	1
4	XDHZZ		73342	29501593	RING.....	1
5	XDHZZ		73342	29538495	RING GEAR CARRIER A.....	1
6	PFHZZ	3120015034219	73342	29535224	BEARING, WASHER, THRU.....	1
7	PFHZZ	5325015032602	73342	29505803	RING, RETAINING.....	1
8	PAHZZ	5310015032554	73342	29506055	WASHER, KEY.....	4
9	PAHZZ	3110015034830	73342	29501066	ROLLER SET, BEARING.....	8
10	PAHZZ	3020015034449	73342	29507803	GEAR SET, HELICAL, MA.....	1
11	PAHZZ	5310015032556	73342	29506056	WASHER, KEY.....	4
12	PAHZZ	5315015033387	73342	29535998	PIN, STRAIGHT, HEADLE.....	4

END OF FIGURE

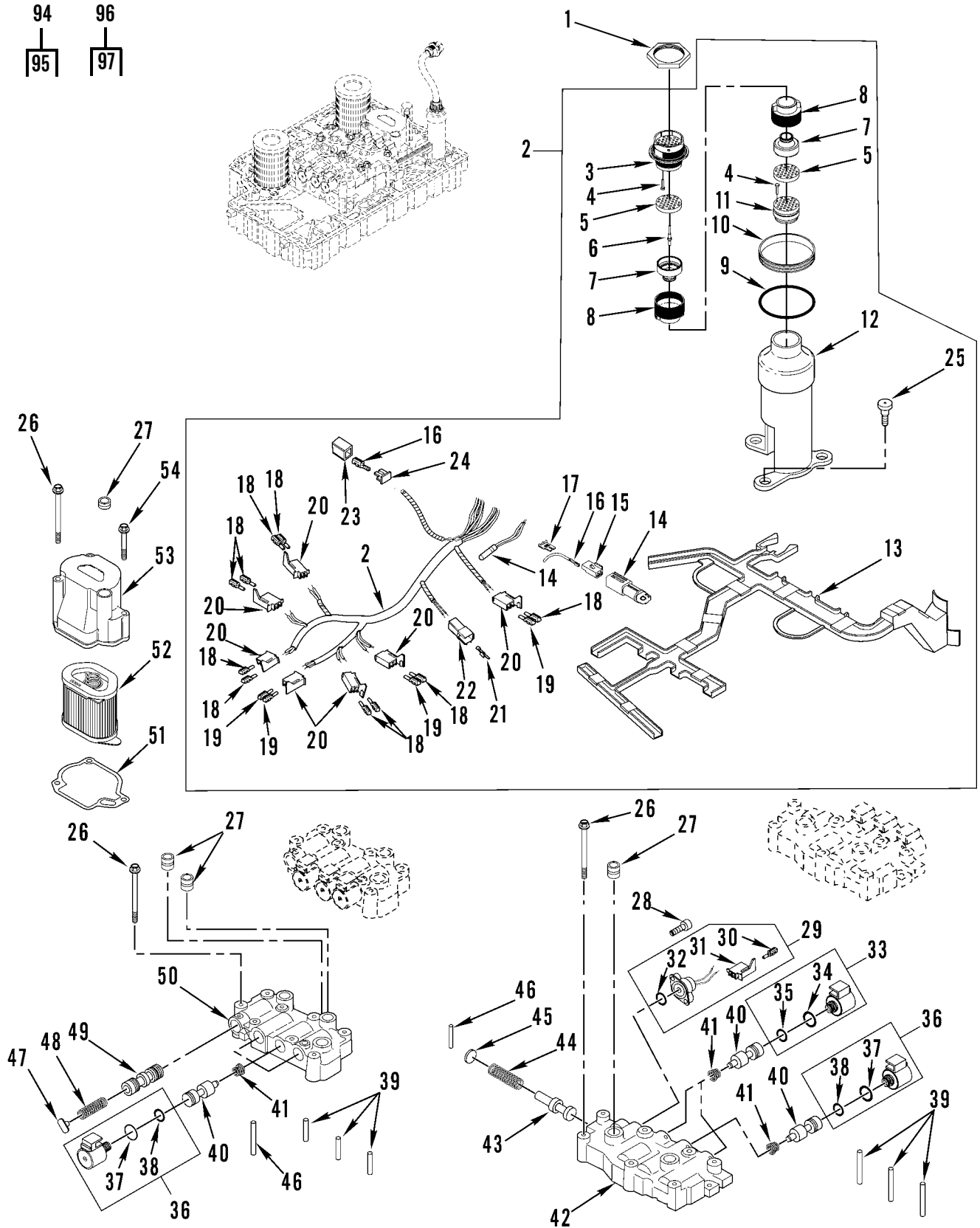


Figure 108. Control Valves and Wiring Harness (Sheet 1 of 4)

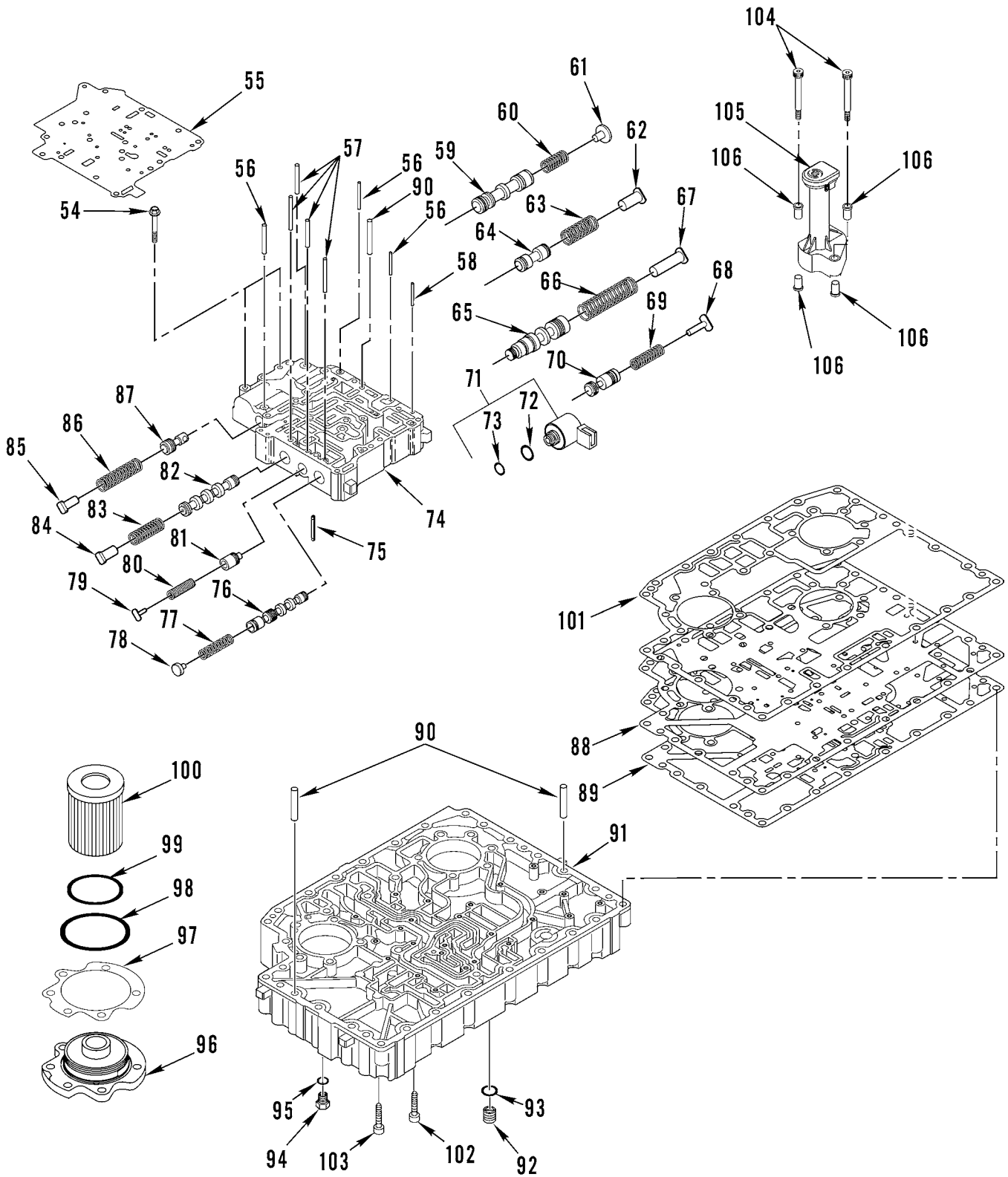
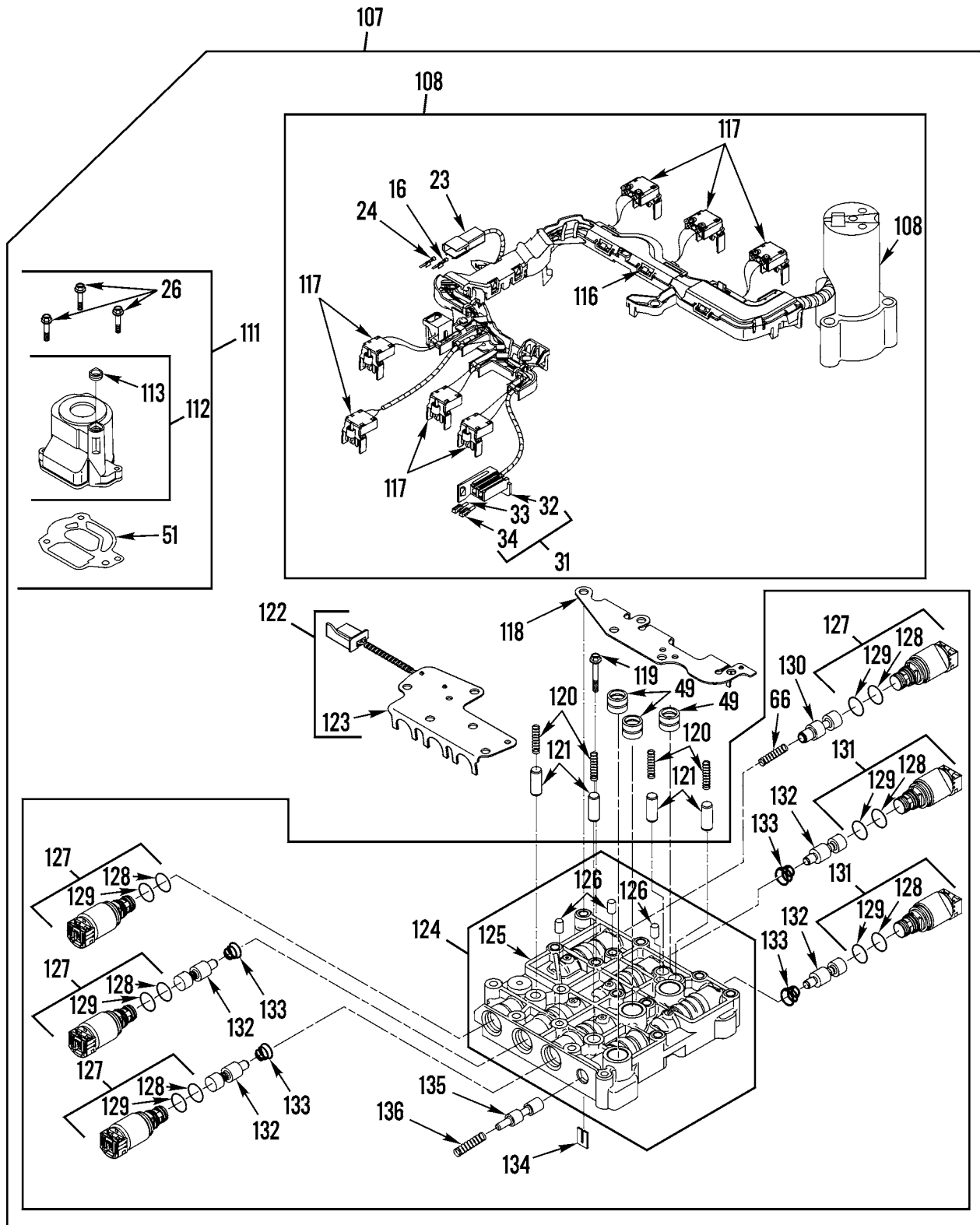
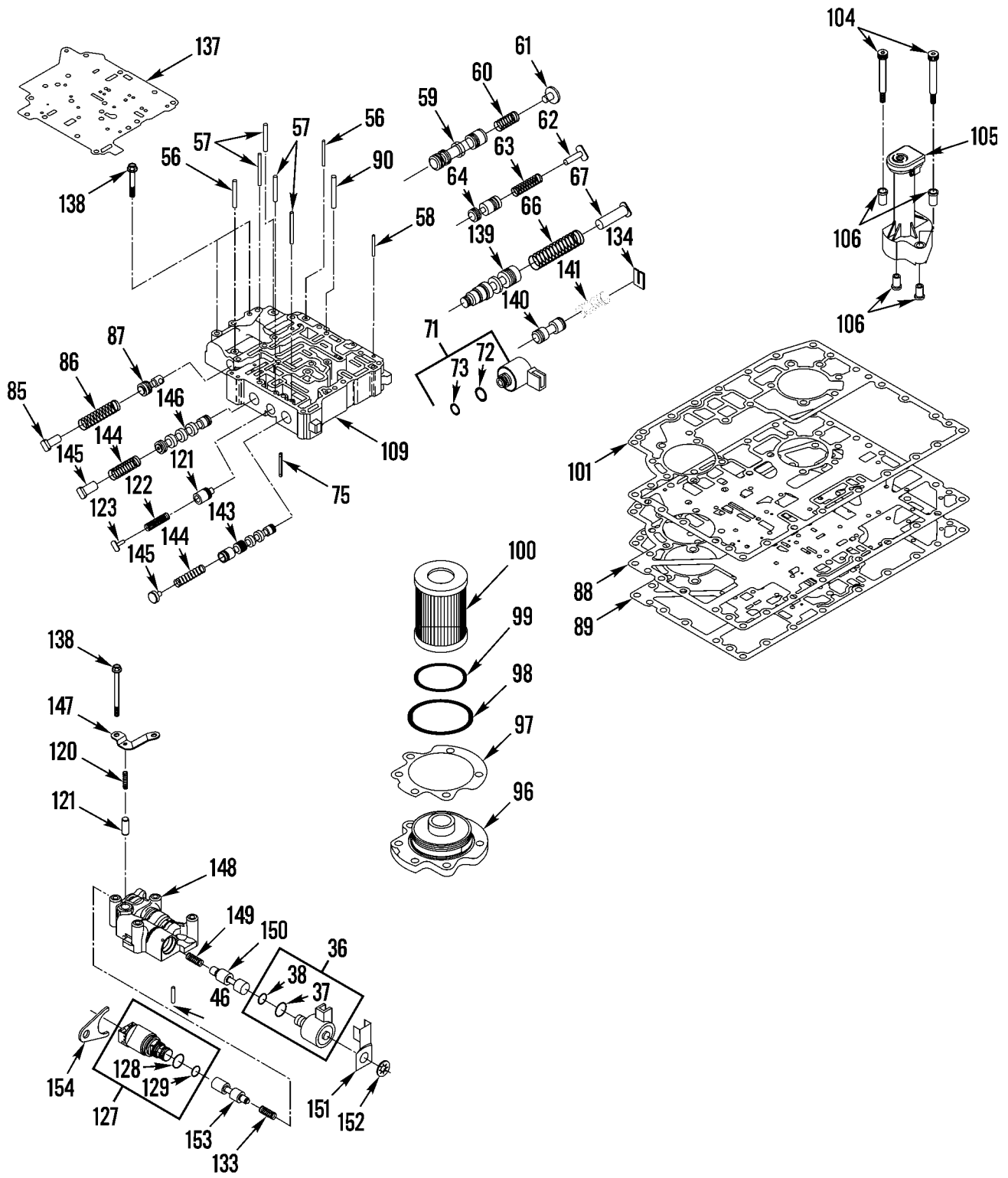


Figure 108. Control Valves and Wiring Harness (Sheet 2 of 4)



SN W65474 AND ABOVE

Figure 108. Control Valves and Wiring Harness (Sheet 3 of 4)



SN W65474 AND ABOVE

Figure 108. Control Valves and Wiring Harness (Sheet 4 of 4)

(1) ITEM NO	(2) SMR CODE	(3) NSN	(4) CAGEC	(5) PART NUMBER	(6) DESCRIPTION AND USABLE ON CODES(UOC)	(7) QTY
GROUP 0713 INTERMEDIATE CLUTCH						
FIG. 108 CONTROL VALVES AND WIRING HARNESS						
*	1	PAHZZ 5310014765134	73342	29527000	NUT,PLAIN,HEXAGON..... USE ON SN W65473 AND BELOW	1
*	2	PFHHA 2520014961073	73342	29536466	CONTROL ASSEMBLY,TR..... USE ON SN W65473 AND BELOW	1
*	3	PFHZZ 5935014599847	73342	29511368	.CONNECTOR,RECEPTACL..... USE ON SN W65473 AND BELOW	1
*	4	PFHZZ 5340014970666	73342	29511371	.PLUG ASSEMBLY,SEALI..... USE ON SN W65473 AND BELOW	1
*	5	PAHZZ 5935014599907	73342	29514043	.INSERT,ELECTRICAL C..... USE ON SN W65473 AND BELOW	2
*	6	PFHZZ 5999014821601	73342	29511369	.CONTACT,ELECTRICAL..... USE ON SN W65473 AND BELOW	1
*	7	PAHZZ 5935014599848	73342	29514042	.ADAPTER,CONNECTOR..... USE ON SN W65473 AND BELOW	2
*	8	PFHZZ 5935014599908	73342	29514041	.SHELL,ELECTRICAL CO..... USE ON SN W65473 AND BELOW	2
	9	PFHZZ 5331014601190	73342	12092195	.O-RING.....	1
	10	PFHZZ 5330014610588	73342	29542084	.SEAL,PLAIN.....	1
*	11	XDHZZ	73342	29524005	.GROMMET,NONMETALLIC..... USE ON SN W65473 AND BELOW	1
*	12	PAHZZ 5340015036213	73342	29516328	.STANDOFF,THREADED,S..... USE ON SN W65473 AND BELOW	1
*	13	PFHZZ 5975014963973	73342	29529973	.PROTECTOR,ELECTRICA..... USE ON SN W65473 AND BELOW	1
	14	PAHZZ 5905014772349	73342	12129691	.SENSOR,TEMPERATURE.....	1
	15	PFHZZ 5935014963027	73342	12047662	.CONNECTOR,PLUG,ELEC.....	1
	16	PFHZZ 5340014970673	73342	12047767	.CLIP,RETAINING.....	5
*	17	PFHZZ 5340014970671	73342	12047664	.CLIP,RETAINING USED ON TRANSMISSIONS PRIOR TO 6610048466 AND 6610052000 - 6610052184..... USE ON SN W65473 AND BELOW	2
	18	PFHZZ 5940014612236	73342	12124639	.TERMINAL,LUG.....	10
*	19	XDHZZ	73342	12124618	.TERMINAL,SOCKET..... USE ON SN W65473 AND BELOW	4
*	20	XDHZZ	73342	29541590	.CONNECTOR,RECEPTACL..... USE ON SN W65473 AND BELOW	10
	21	PFHZZ 5940014612235	73342	12066337	.TERMINAL,LUG.....	2
	22	PFHZZ 5935014602344	73342	12110139	.CONNECTOR,RECEPTACL.....	1
*	23	PFHZZ 5935015191691	73342	12047785	.CONNECTOR,PLUG,ELEC USED ON TRANSMISSIONS PRIOR TO 6610048466 AND 6610052000 - 6610052184..... USE ON SN W65473 AND BELOW	1
*	24	PFHZZ 5935015154119	77060	12047783	.RETAINER,ELECTRICAL USE IN TRANSMISSION FROM 6610048466 EXCEPT 6610052000 - 6610052184..... USE ON SN W65473 AND BELOW	1
*	25	XDHZZ	73342	29538487	.BOLT,SHOULDER..... USE ON SN W65473 AND BELOW	3

(1) ITEM NO	(2) SMR CODE	(3) NSN	(4) CAGEC	(5) PART NUMBER	(6) DESCRIPTION AND USABLE ON CODES(UOC)	(7) QTY
* 26	PAHZZ	5306013599429	73342	11515310	BOLT,MACHINE.....	17
27	PAHZZ	5330013606006	73342	23046376	SEAL,NONMETALLIC RO.....	5
28	PAHZZ	5305014754853	73342	29535575	SCREW,CAP, SOCKET HE.....	2
* 29	PAHZZ	5930013605002	73342	29506484	SWITCH,PRESSURE.....	1
					USE ON SN W65473 AND BELOW	
* 30	PFHZZ	5940014612236	73342	12124639	.TERMINAL,LUG.....	2
					USE ON SN W65473 AND BELOW	
* 31	XDHZZ		73342	29541590	.CONNECTOR,RECEPTACL.....	1
					USE ON SN W65473 AND BELOW	
* 32	PAHZZ	5331013881528	73342	29501439	.O-RING.....	1
					USE ON SN W65473 AND BELOW	
* 33	PAHZZ	5945013605162	73342	29536722	SOLENOID,ELECTRICAL.....	2
					USE ON SN W65473 AND BELOW	
34	PAHZZ	5331013606017	73342	29503383	.O-RING.....	1
* 35	PAHZZ	5331013606013	73342	29503382	.O-RING.....	1
					USE ON SN W65473 AND BELOW	
36	PAHZZ	5945013605161	73342	29537371	SOLENOID,ELECTRICAL.....	4
37	PAHZZ	5331014758687	73342	23016455	.O-RING.....	2
38	PAHZZ	5331013606016	73342	23014057	.O-RING.....	2
39	PAHZZ	5315013606729	73342	29511647	PIN,STRAIGHT,HEADLE.....	6
* 40	PAHZZ	4810013604314	73342	29507464	SLIDE,DIRECTIONAL C.....	6
					USE ON SN W65473 AND BELOW	
* 41	PAHZZ	5360013597944	73342	29502195	SPRING,HELICAL,COMP.....	6
					USE ON SN W65473 AND BELOW	
* 42	PAHZZ	4820013602421	73342	29507432	BODY,VALVE.....	1
					USE ON SN W65473 AND BELOW	
* 43	PFHZZ	4820014610599	73342	29507459	SLIDE,DIRECTIONAL C.....	1
					USE ON SN W65473 AND BELOW	
* 44	PFHZZ	5360015191699	73342	29538462	SPRING,HELICAL,COMP.....	1
					USE ON SN W65473 AND BELOW	
* 45	PFHZZ	4820014600245	73342	29507457	STOP,VALVE.....	1
					USE ON SN W65473 AND BELOW	
* 46	PAHZZ	5315013604771	73342	23049372	PIN,SPRING.....	2
					USE ON SN W65473 AND BELOW	
* 47	PAHZZ	5340013598849	73342	23049343	STOP,MECHANICAL.....	1
					USE ON SN W65473 AND BELOW	
* 48	PAHZZ	5360013597945	73342	23049332	SPRING,HELICAL,COMP.....	1
					USE ON SN W65473 AND BELOW	
* 49	PAHZZ	4820013602354	73342	23049321	VALVE,RESTRICTOR CH.....	1
					USE ON SN W65473 AND BELOW	
* 50	PAHZZ	4810013604433	73342	29507433	BODY,VALVE.....	1
					USE ON SN W65473 AND BELOW	
51	PAHZA	5330014783393	73342	29537066	GASKET.....	1
* 52	PAHZZ	4330014962970	73342	29537067	PARTS KIT,FLUID PRE.....	1
					USE ON SN W65473 AND BELOW	
* 53	PAHZZ	4730014785978	73342	29543067	STRAINER,SUCTION.....	1
					USE ON SN W65473 AND BELOW	
* 54	PAHZZ	5306012810554	62445	111 2290	BOLT,MACHINE.....	3
					USE ON SN W65473 AND BELOW	
* 55	PAHZZ	4810015039339	73342	29507450	PLATE,SOLENOID,VALV.....	1
					USE ON SN W65473 AND BELOW	
56	PAHZZ	5340013607812	73342	29500822	ROD,STRAIGHT,HEADLE.....	3
57	PAHZZ	5340013605983	73342	23049345	ROD,STRAIGHT,HEADLE.....	5

(1) ITEM NO	(2) SMR CODE	(3) NSN	(4) CAGEC	(5) PART NUMBER	(6) DESCRIPTION AND USABLE ON CODES(UC)	(7) QTY	
58	PAHZZ	5340013605984	73342	29500823	ROD,STRAIGHT,HEADLE.....	1	
59	PAHZZ	4820013602355	73342	23049315	VALVE,RESTRICTOR CH.....	1	
60	PAHZZ	5360013597946	73342	23049326	SPRING,HELICAL,COMP.....	1	
61	PAHZZ	5340013598850	73342	23049337	STOP,MECHANICAL.....	1	
62	PAHZZ	5340013598851	73342	23049338	STOP,MECHANICAL.....	1	
63	PAHZZ	5360013597947	73342	23049327	SPRING,HELICAL,COMP.....	1	
64	PAHZZ	4820013606160	73342	23049316	VALVE,RESTRICTOR CH.....	1	
65	PAHZZ	4820013611924	73342	23049312	VALVE,RESTRICTOR CH.....	1	
66	PAHZZ	5360013597948	73342	29500963	SPRING,HELICAL,COMP.....	1	
67	PAHZZ	5340013598852	73342	29503663	STOP,MECHANICAL.....	1	
*	68	PAHZZ	5340013598853	73342	29503674	STOP,MECHANICAL..... USE ON SN W65473 AND BELOW	1
*	69	PAHZZ	5360013597949	73342	23049325	SPRING,HELICAL,COMP..... USE ON SN W65473 AND BELOW	1
*	70	PAHZZ	4820013609095	73342	29503673	VALVE,RESTRICTOR CH..... USE ON SN W65473 AND BELOW	1
71	PAHZZ	5945013605163	73342	29537369	SOLENOID,ELECTRICAL.....	1	
72	PAHZZ	5331014749719	73342	29503384	.O-RING 18.8MM ID.....	1	
73	PAHZZ	5331013606013	73342	29503382	.O-RING 14MM ID.....	1	
74	PFHZZ	4820014962883	73342	29507430	BODY,VALVE.....	1	
*	75	PAHZZ	5315013604772	73342	11513011	PIN,SPRING..... USE ON SN W65473 AND BELOW	1
*	76	PFHZZ	4820014610598	73342	29507460	SLIDE,DIRECTIONAL C..... USE ON SN W65473 AND BELOW	1
*	77	PAHZZ	5360013597950	73342	29501071	SPRING,HELICAL,COMP..... USE ON SN W65473 AND BELOW	1
*	78	PAHZZ	5340013599416	73342	23049341	STOP,MECHANICAL..... USE ON SN W65473 AND BELOW	1
79	PAHZZ	5340013601075	73342	23049342	STOP,MECHANICAL.....	1	
80	PAHZZ	5360013597951	73342	23049391	SPRING,HELICAL,COMP.....	1	
81	PAHZZ	4820013606161	73342	23049320	VALVE,RESTRICTOR CH.....	1	
*	82	PAHZZ	4820013606162	73342	23049318	VALVE,RESTRICTOR CH..... USE ON SN W65473 AND BELOW	1
*	83	PAHZZ	5360013597952	73342	6885065	SPRING,HELICAL,COMP..... USE ON SN W65473 AND BELOW	1
*	84	PAHZZ	5340013598854	73342	23049340	STOP,MECHANICAL..... USE ON SN W65473 AND BELOW	1
85	PAHZZ	5340015150843	73342	29538477	STOP,MECHANICAL.....	1	
86	PFHZZ	5360014601141	73342	29507456	SPRING,HELICAL,COMP.....	1	
87	PAHZZ	4820013604408	73342	29507462	SLIDE,DIRECTIONAL C.....	1	
*	88	PAHZZ	4820015037467	73342	29524398	DIVIDER,VALVE FLOW..... USE ON SN W65473 AND BELOW	1
*	88	PFHZZ	4320015411176	73342	29542917	PUMP,SEPERATOR..... USE ON SN W65474 AND ABOVE	1
89	PAHZZ	5330014787298	73342	29542920	GASKET.....	1	
90	PAHZZ	5315013605914	73342	23046354	PIN,STRAIGHT,HEADLE.....	2	
91	XDHZZ		73342	29524445	PLATE.....	1	
92	PAHZZ	5365013600937	73342	29534362	PLUG,MACHINE THREAD.....	1	
93	PAHZZ	5331013610235	73342	23019664	.O-RING.....	1	
94	PAHZZ	5365013599336	73342	29500034	PLUG,MACHINE THREAD.....	9	
95	PAHZZ	5331014246629	73342	23043446	.O-RING.....	1	
96	PAHZZ	5340014430317	73342	29524447	COVER,ACCESS.....	2	

(1) ITEM NO	(2) SMR CODE	(3) NSN	(4) CAGEC	(5) PART NUMBER	(6) DESCRIPTION AND USABLE ON CODES(UOC)	(7) QTY
97	PAHZZ	5330014408651	73342	29524449	.GASKET.....	2
98	PAHZZ	5331014396677	73342	29524448	O-RING.....	2
99	PAHZZ	5331013607725	73342	29507437	O-RING.....	2
100	PFHZZ	2910014311324	73342	29538232	FILTER,FLUID.....	2
101	PAHZZ	5330014787297	73342	29501099	GASKET.....	1
102	PAHZZ	5305013598004	73342	29541286	SCREW,CAP,HEXAGON H M10 X 1.5 X 55MM.....	9
103	PFHZZ	5305013599445	73342	29541274	SCREW,CAP,HEXAGON H.....	34
* 104	PFHZZ	5306015191836	73342	29536564	BOLT,SHOULDER USED STARTING WITH TRANSMISSION S/N 6610052000 - 6610052184.....	2
* 105	PFHZZ	6680015188807	73342	29530105	TRANSMITTER,LIQUID USED STARTING WITH TRANSMISSION S/N 6610048466, EXCEPT 6610052000 - 6610052184.....	1
* 106	PFHZZ	5340015190385	73342	29536567	FERRULE,GROOVED CLA USED STARTING WITH TRANSMISSION S/N 6610048466, EXCEPT 6610052000 - 6610052184.....	4
* 107	PFHHH	4810015410608	73342	29542907	VALVE,LINEAR,DIRECT.....	1
* 108	PFHHH	6150015410650	73342	29544674	USE ON SN W65474 AND ABOVE .WIRINT HARNESS,BRAN.....	1
* 109	PFHZZ	4810015424530	73342	29542923	USE ON SN W65474 AND ABOVE .BODY,VALVE.....	1
* 111	PFHZZ	4330014962970	73342	29544785	USE ON SN W65474 AND ABOVE .PARTS KIT,FLUID PRE.....	1
* 112	PFHZZ	4730014785978	73342	29543067	USE ON SN W65474 AND ABOVE ..STRAINER,SUCTION.....	1
* 113	PFHZZ		73342	29542991	USE ON SN W65474 AND ABOVE ...SEAL.....	1
* 116	PFHZZ		73342	29543019	USE ON SN W65474 AND ABOVE ..PLATE,HARNESS CHANN.....	1
* 117	PFHZZ		73342	29544184	USE ON SN W65474 AND ABOVE ..CONNECTOR,RECEPTACL.....	7
* 118	PFHZZ		73342	29542946	USE ON SN W65474 AND ABOVE ..BRACKET,SOLENOID RIGHT SIDE.....	1
* 119	PAHZZ	5306015283794	73342	11516059	USE ON SN W65474 AND ABOVE ..BOLT,MACHINE M6 X 1.0 X 45MM.....	2
* 120	PFHZZ		73342	8678805	USE ON SN W65474 AND ABOVE ..SPRING,HELICAL,COMP.....	5
* 121	PFHZZ		73342	29536230	USE ON SN W65474 AND ABOVE PLUG,PIPE.....	5
* 122	PFHZZ	5930015412277	73342	29542944	USE ON SN W65474 AND ABOVE SWITCH,PRESSURE.....	1
* 123	PFHZZ	5945015417586	73342	29542945	USE ON SN W65474 AND ABOVE .BRACKET,SOLENOID.....	1
* 124	PFHZZ	4820015410610	73342	29542935	USE ON SN W65474 AND ABOVE BODY,VALVE.....	1
* 125	PFHZZ	4820015412487	73342	29542822	USE ON SN W65474 AND ABOVE .BODY,VALVE.....	1
* 126	PFHZZ	5350015410604	73342	29542954	USE ON SN W65474 AND ABOVE .PIN,STRAIGHT,HEADLE.....	3
* 127	PFHZZ	5940015416201	73342	29544297	USE ON SN W65474 AND ABOVE SOLENOID,ELECTRICAL.....	5

(1) ITEM NO	(2) SMR CODE	(3) NSN	(4) CAGEC	(5) PART NUMBER	(6) DESCRIPTION AND USABLE ON CODES(UC)	(7) QTY
* 128	PAHZZ	5331015412160	73342	29542976	.O-RING..... USE ON SN W65474 AND ABOVE	7
* 129	PAHZZ	5331015410704	73342	29542975	.O-RING 13.0ID..... USE ON SN W65474 AND ABOVE	7
* 130	PFHZZ	4810015411148	73342	29542937	VALVE,SOLENOID..... USE ON SN W65474 AND ABOVE	1
* 131	PFHZZ	5945015417590	73342	29541897	SOLENOID,SUBASSEMBL..... USE ON SN W65474 AND ABOVE	2
* 132	PFHZZ	4810015412722	73342	29542939	PISTON,VALVE..... USE ON SN W65474 AND ABOVE	4
* 133	PFHZZ	5360015409587	73342	29542936	SPRING,SPIRAL TORSI..... USE ON SN W65474 AND ABOVE	5
* 134	PFHZZ	5360015412212	73342	29531022	CLIP,RETAINING..... USE ON SN W65474 AND ABOVE	2
* 135	PFHZZ	4810015410638	73342	29542940	PISTON,VALVE..... USE ON SN W65474 AND ABOVE	1
* 136	PFHZZ	5360015409591	73342	29542941	SPRING,HELICAL,COMP..... USE ON SN W65474 AND ABOVE	1
* 137	PFHZZ	4320015412850	73342	29542933	PUMP,SEPARATOR..... USE ON SN W65474 AND ABOVE	1
* 138	PFHZZ	5306012810554	18876	13142983-22/11	BOLT,MACHINE M6 X 1.0X 60MM..... USE ON SN W65474 AND ABOVE	6
* 139	PFHZZ	4810015410700	73342	29542927	PISTON,VALVE MAIN REGULATOR..... USE ON SN W65474 AND ABOVE	1
* 140	PFHZZ	4810015411089	73342	29542925	PISTON,VALVE..... USE ON SN W65474 AND ABOVE	1
* 141	PFHZZ	5360015411159	73342	29542926	SPRING,HELICAL COMP 16.0 OD X 51.41 MM..... USE ON SN W65474 AND ABOVE	1
* 143	PFHZZ	4810015410690	73342	29544937	PISTON,VALVE..... USE ON SN W65474 AND ABOVE	1
* 144	PFHZZ	5360015412812	73342	29542929	SPRING,HELICAL,COMP 16.29 OD X 35.02 MM..... USE ON SN W65474 AND ABOVE	2
* 145	PFHZZ	5340015424895	73342	29542930	STOP,MECHANICAL..... USE ON SN W65474 AND ABOVE	2
* 146	PFHZZ	4810015409593	73342	29542928	PISTON,VALVE..... USE ON SN W65474 AND ABOVE	1
* 147	PFHZZ	5340015411809	73342	29542953	BRACKET,MOUNTING ACCUMULATOR..... USE ON SN W65474 AND ABOVE	1
* 148	PFHZZ	4820015411144	73342	29542948	BODY,VALVE C6..... USE ON SN W65474 AND ABOVE	1
* 149	PFHZZ	5360015409790	73342	29542949	SPRING,HELICAL 10.75 OD X 16.71 MM. USE ON SN W65474 AND ABOVE	1
* 150	PFHZZ	4820015412766	73342	29542950	PISTON,VALVE C6 ENABLE..... USE ON SN W65474 AND ABOVE	1
* 151	PFHZZ	5340013880975	73342	29505628	CAP,PROTECTIVE,DUST..... USE ON SN W65474 AND ABOVE	1
* 152	PAHZZ	5310013887927	73342	29505629	PUSH ON NUT..... USE ON SN W65474 AND ABOVE	1
* 153	PFHZZ	4820015409784	73342	29542951	PISTON,VALVE C6 CLUTCH TRIM..... USE ON SN W65474 AND ABOVE	1

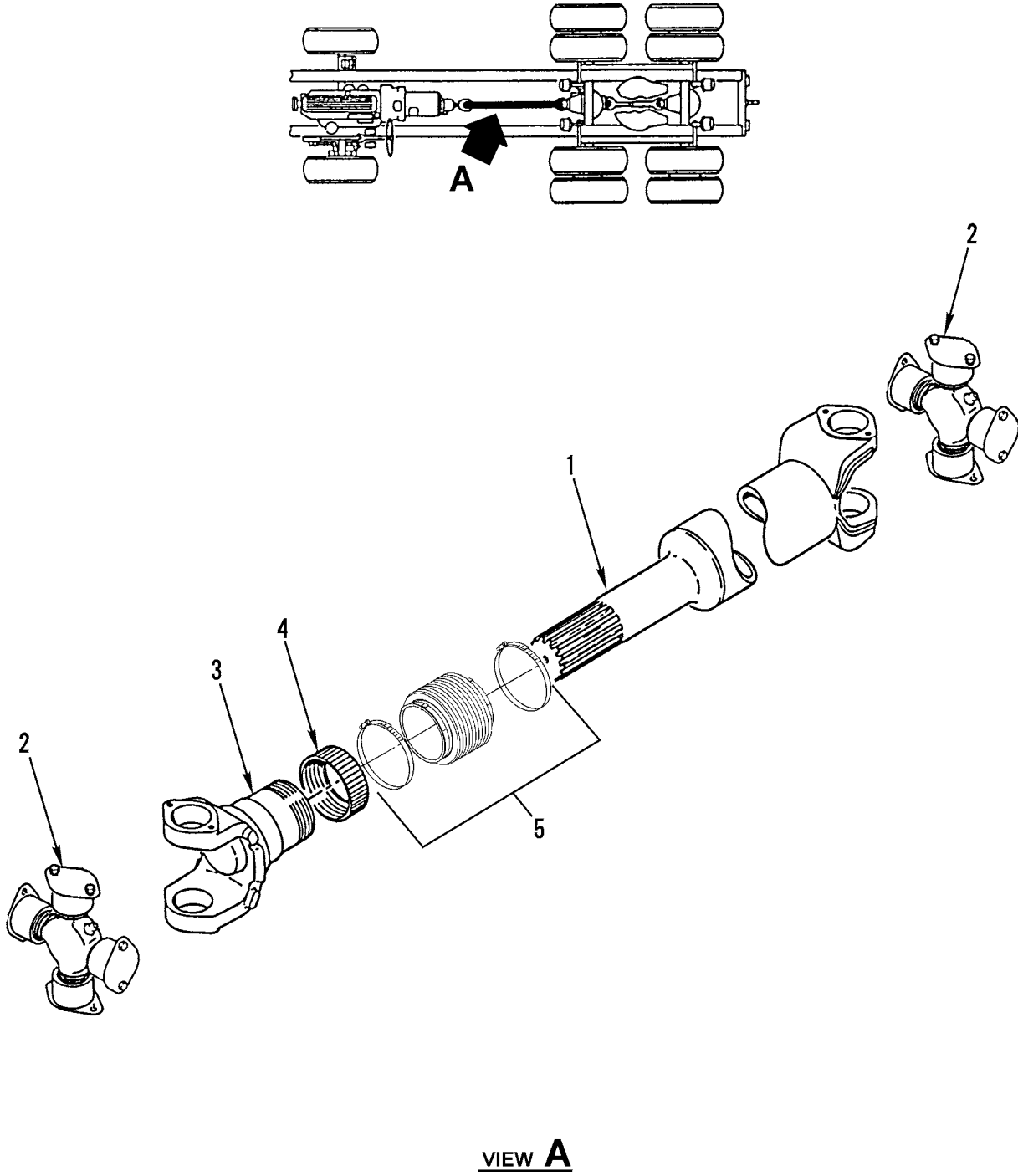
(1)	(2)	(3)	(4)	(5)	(6)	(7)
ITEM	SMR			PART		
NO	CODE	NSN	CAGEC	NUMBER	DESCRIPTION AND USABLE ON CODES(UOC)	QTY
* 154	PFHZZ	5935015416199	73342	29542952	BRACKET,SOLENOID RE..... USE ON SN W65474 AND ABOVE	1

END OF FIGURE

(1) ITEM NO	(2) SMR CODE	(3) NSN	(4) CAGEC	(5) PART NUMBER	(6) DESCRIPTION AND USABLE ON CODES(UOC)	(7) QTY
GROUP 0721 COOLERS, PUMPS, MOTORS						
FIG. 109 TRANSMISSION OIL COOLER, LINES AND FITTINGS						
1	PAOZZ	4720015283921	64678	A23-02232-006	HOSE ASSEMBLY, NONME.....	1
2	PAOZZ	4730002660533	96906	MS35869-22	ADAPTER, STRAIGHT, PI.....	1
3	PAOZZ	5310013192127	64678	23-09901-108	NUT, SELF-LOCKING, HE.....	5
4	PAOZZ	5310007679425	80205	MS15795-818	WASHER, FLAT.....	8
5	PAOZZ	5340013583686	64678	A01-20695-001	BRACKET, ANGLE.....	1
6	PAOZZ	4820011204532	91816	HV22-24	VALVE, BLEEDER, HYDRA.....	1
7	PAOZZ	5305000213806	80205	MS35307-413	SCREW, CAP, HEXAGON H.....	4
8	PAOZZ	4730008407236	96906	MS51527A16	ELBOW, TUBE TO BOSS.....	1
9	PAOZZ	5331013607723	98441	711509-7	.O-RING.....	1
* 10	XDOZZ		64678	A07-13386-075	HOSE ASSY USE ON SN W65473 AND BELOW.....	1
* 10	XDOZZ		64678	A23-13535-078	HOSE ASSY USE ON SN W65474 AND ABOVE.....	1
11	PAOZZ	2520015288090	21563	13302 1 5	COOLER, FLUID, TRANSM.....	1
12	PAOZZ	4730002546225	70334	20723	ELBOW, PIPE TO TUBE.....	1
13	PAOZZ	4730015182802	64678	E07-10869-002	ELBOW, PIPE.....	1
14	PAOZZ	5331013607723	98441	711509-7	.O-RING.....	1
* 15	XDOZZ		64678	A07-13386-064	HOSE ASSY USE ON SN W65473 AND BELOW.....	1
* 15	PAOZZ		64678	A07-13535-065	HOSY ASSY USE ON SN W65474 AND ABOVE.....	1
16	PAOZZ	5305002253843	80204	B1821BH025C100N	SCREW, CAP, HEXAGON H 1/4-20 UNC X 1.00.....	1
17	PAOZZ	5310008094058	96906	MS27183-10	WASHER, FLAT.....	6
* 18	PAOZZ	5340015655592	64678	7790-3414	CLAMP, LOOP USE ON SN W65474 AND ABOVE.....	4
18	PAOZZ	5340014464365	64678	23-09528-090	CLAMP, LOOP USE ON SN W65473 AND BELOW.....	3
19	PAOZZ	5310000881251	81349	M45913/1-4CG5C	NUT, SELF-LOCKING, HE.....	3
20	PAOZZ	4730009305392	96906	MS51525A16	ADAPTER, STRAIGHT, TU.....	2
21	PAOZZ	5331013607723	98441	711509-7	.O-RING.....	3
22	PAOZA	4730014788670	30780	8-16-16GX6JX-S	TEE, PIPE.....	1
23	PAOZZ	5310013377035	19207	11628332-7	WASHER, FLAT.....	1
* 24	XDOZZ		64678	23-09130-024	BRACKET, STANDOFF.....	1

END OF FIGURE

1
2 thru 5



VIEW A

Figure 110. Main Propeller Shaft Assembly

(1) ITEM NO	(2) SMR CODE	(3) NSN	(4) CAGEC	(5) PART NUMBER	(6) DESCRIPTION AND USABLE ON CODES(UOC)	(7) QTY
					GROUP 09 PROPELLER, PROPELLER SHAFTS, UNIVERSAL JOINTS, COUPLER AND CLAMP ASSEMBLY GROUP 0900 PROPELLER SHAFTS	
					FIG. 110 MAIN PROPELLER SHAFT ASSEMBLY	
*	1	PAOOZ 2520015592776	64678	A09-10515-502	PROPELLER SHAFT USE ON SN W65474 AND ABOVE; TRANSMISSION TO FORWARD REAR AXLE.....	1
*	1	PAOOO 2520015248164	64678	A09-10031-502	PROPELLER SHAFT USE ON SN W65473 AND BELOW; TRANSMISSION TO FORWARD REAR AXLE.....	1
*	2	PAOZZ 2520013256405	78500	R280X	.SPIDER,UNIVERSAL JO USE ON SN W65473 AND BELOW.....	2
*	2	PAOZZ 2520015206039	95019	SPL170X	.PARTS KIT,UNIVERSAL USE ON SN W65474 AND ABOVE.....	2
*	3	PAOZZ 2520013256401	78500	217N32671X	.YOKE,UNIVERSAL JOIN USE ON SN W65473 AND BELOW.....	1
*	4	PAOZZ 5330010821818	78500	SERUR33-4	.SEAL USE ON SN W65473 AND BELOW...	1
	5	PAOZZ 5340015192379	95019	211959X	.BOOT,DUST AND MOIST.....	1

END OF FIGURE

1
|
2 thru 8

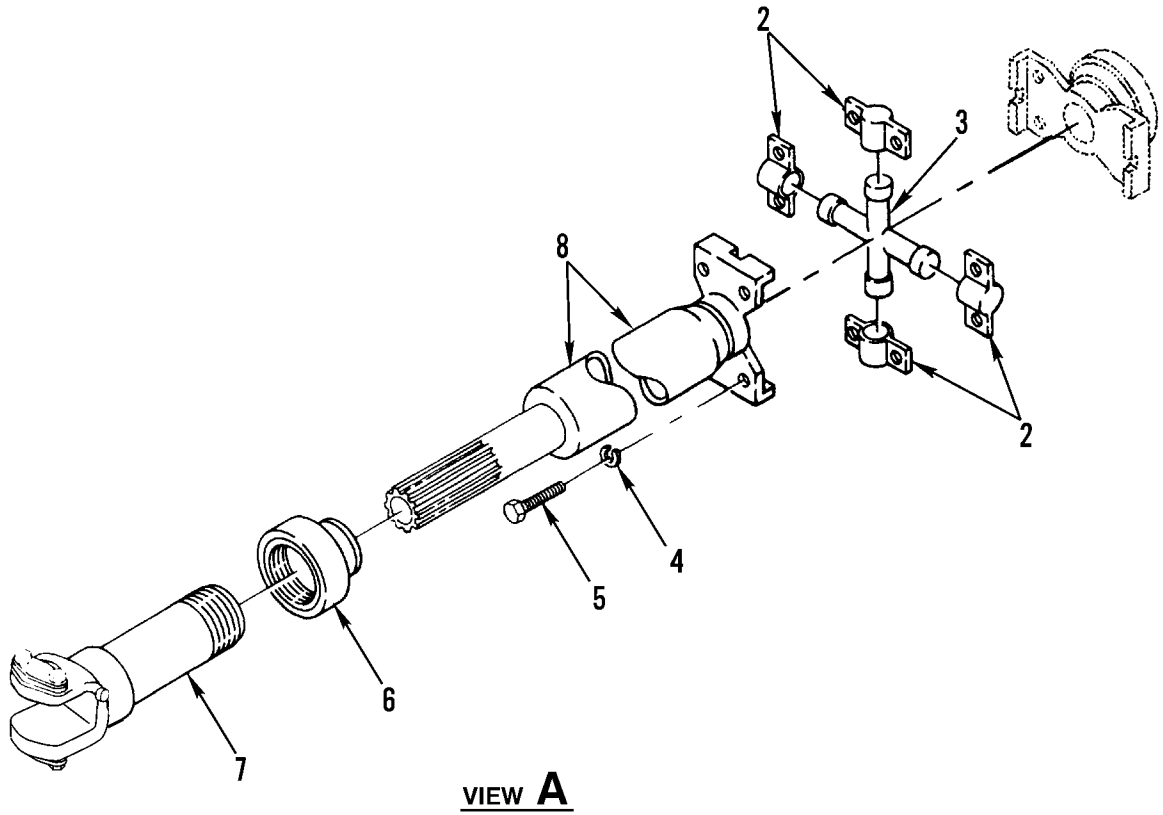
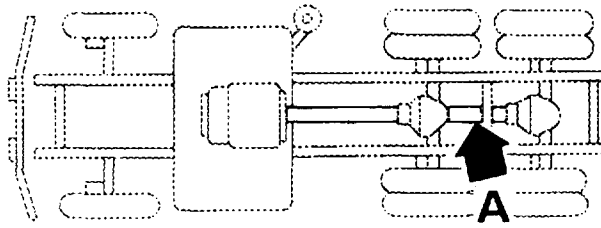


Figure 111. Inter-Axle Propeller Shaft

(1) ITEM NO	(2) SMR CODE	(3) NSN	(4) CAGEC	(5) PART NUMBER	(6) DESCRIPTION AND USABLE ON CODES(UOC)	(7) QTY
GROUP 0900 PROPELLER SHAFTS						
FIG. 111 INTER-AXLE PROPELLER SHAFT						
*	1	PAOOZ 2520010828626	78500	72WDS007B029	PROPELLER SHAFT USE ON SN W65473 AND BELOW.....	1
*	1	PAOOZ 2520015593281	64678	A09-10521-005	DRIVESHAFT USE ON SN W65474 AND ABOVE.....	1
	2	KFOZZ	78500	72N4-15A	.CUP,NEEDLE PART OF KIT P/N CP72NDWT	4
*	3	PAOZZ 2520015206039	95019	SPL170X	.PARTS KIT,UNIVERSAL USE ON SN W65474 AND ABOVE.....	2
*	3	KFOZZ	78500	72N1-20A	.CROSS,CENTER USE ON SN W65473 AND BELOW PART OF KIT P/N CP72NDWT.....	1
	4	PAOZZ 5310004865355	78500	WALM7-2	.WASHER,LOCK.....	8
	5	PAOZZ 5305004848829	78500	CS-H7-20-14	.SCREW.....	8
	6	PAOZZ 2520010828607	78500	SE-RUR25-1	.CAP,DUST,PROPELLER.....	1
	7	XAOZZ	78500	72NLS32-81	.YOKE,SLIP.....	1
	8	PAOZZ 2520010853152	34623	MA250A2100	.PROPELLER SHAFT,FRO.....	1

END OF FIGURE

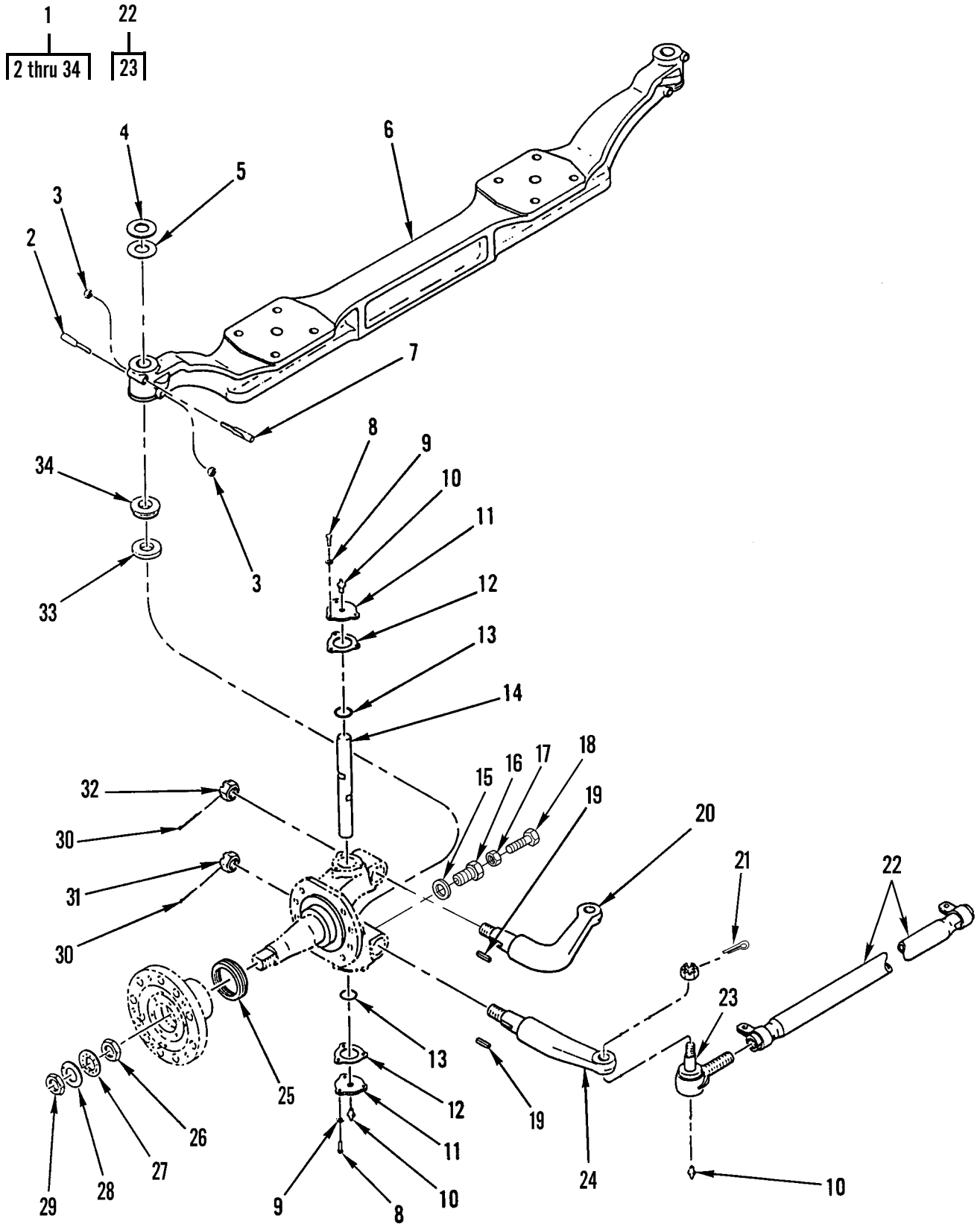


Figure 112. Front Axle Assembly

(1) ITEM NO	(2) SMR CODE	(3) NSN	(4) CAGEC	(5) PART NUMBER	(6) DESCRIPTION AND USABLE ON CODES(UOC)	(7) QTY
GROUP 10 FRONT AXLE						
GROUP 1000 FRONT AXLE ASSEMBLY						
FIG. 112 FRONT AXLE ASSEMBLY						
*	1	PAFFF	2530015602373	19207 12497840	AXLE STEERING, USE ON SN W65474 AND ABOVE.....	1
*	1	PAFFF	2530015248160	19207 12478868	FRONT AXLE USE ON SN W65473 AND BELOW; DRESSED FRONT AXLE.....	1
	2	PAFZZ	5315013265530	3D6E9 7X-1003	.PIN,STRAIGHT,HEADLE PART OF KIT P/N R201315.....	2
	3	PAFZZ	5310011152550	3D6E9 1227-Z-780	.NUT,PLAIN,HEXAGON PART OF KIT P/N R201315.....	4
	4	PAFZZ	5985011079290	3D6E9 2203-L-3002	.ISOLATOR,RADIO FREQ PART OF KIT P/N R201315.....	2
	5	PAFZZ	5365011079291	3D6E9 2203-K-3001	.SHIM PART OF KIT P/N R201315.....	2
*	6	PAFZZ		78500 3100N7580	.AXLE,VEHICULAR,NOND USE ON SN W65474 AND ABOVE.....	1
*	6	PAFZZ	2530015291022	78500 3100-L-7448	.AXLE,VEHICULAR,NOND USE ON SN W65473 AND BELOW.....	1
	7	PAFZZ	5315013284359	3D6E9 7X-1002	.PIN,SHOULDER,HEADLE PART OF KIT P/N R201315.....	2
	8	PAFZZ	5305013293991	78500 S258-2	.SCREW,CAP,HEXAGON H PART OF KIT P/N R201315.....	12
	9	PAFZZ	5310012009879	78500 1229-E-1669C	.WASHER,FLAT.....	12
	10	PAFZZ	4730000504208	81343 AS15003-1	.FITTING,LUBRICATION.....	4
	11	PAFZZ	2530012889700	3E158 2297T4752	.CAP,KING PIN PART OF KIT P/N R201315.....	4
	12	PAFZZ	5330013252623	3D6E9 3208-M-1027	.GASKET PART OF KIT P/N R201315.....	4
	13	PAFZZ	5330011165309	3D6E9 A-1205-X-1428	.SEAL,PLAIN ENCASED PART OF KIT P/N R201315.....	4
	14	PAFZZ	5315011121505	78500 3101D1070	.PIN PART OF KIT P/N R201315.....	2
	15	XDFZZ		78500 1229E4139	.WASHER,FLAT.....	2
	16	XDFZZ		78500 3280B8530	.INSERT,SCREW,THREAD.....	2
	17	PAFZA	5310010839359	3D6E9 13-X-163	.NUT.....	2
	18	XDFZZ		78500 26X-1003	.STOP,MECHANICAL.....	2
	19	PAFZZ	5315015282060	78500 16X1035	.KEY,WOODRUFF.....	3
*	20	PAFZZ	2530013253381	78500 3133U6573F	.ARM,STEERING GEAR USE ON SN W65473 AND BELOW.....	1
*	20	PAFZZ	2530015412796	78500 3133P8882F	.ARM,STEERING GEAR USE ON SN W65474 AND ABOVE.....	1
*	21	PAFZZ	5315000137214	80205 MS24665-359	.PIN,COTTER.....	2
*	22	PAFFZ	2530015411242	78500 A 3102K4457	.TIE ROD,STEERING USE ON SN W65474 AND ABOVE.....	1
*	22	PAFFZ	2530015291083	78500 A 2 3102H2894	.TIE ROD,STEERING USE ON SN W65473 AND BELOW .97,662,175D20.....	1
*	23	PAFZZ	2530015412808	78500 R230104	.TIE ROD END USE ON SN W65474 AND ABOVE; RIGHT HAND.....	1
*	23	PAFZZ	2530015411204	78500 R230105	.TIE ROD END USE ON SN W65474 AND ABOVE; LEFT HAND.....	1
*	23	PAFZZ	2530015288072	78500 R230132	.TIE ROD END,STEERIN USE ON SN W65473 AND BELOW; RIGHT HAND.....	1

(1) ITEM NO	(2) SMR CODE	(3) NSN	(4) CAGEC	(5) PART NUMBER	(6) DESCRIPTION AND USABLE ON CODES(UOC)	(7) QTY
* 23	PAFZZ	2530015287998	78500	R230131	.TIE ROD END,STEERIN USE ON SN W65473 AND BELOW; LEFT HAND.....	1
* 24	PAFZZ	2530015411233	78500	3133E7727	.DRAG LINK,STEERING USE ON SN W65474 AND ABOVE; LEFT HAND.....	1
* 24	PAFZZ	2530015412198	78500	3133F7728	.DRAG LINK,STEERING USE ON SN W65474 AND ABOVE; RIGHT HAND.....	1
* 24	PAFZZ	2530015291057	78500	3133R7350K	.TIE ROD END,STEERIN USE ON SN W65473 AND BELOW; LEFT HAND.....	1
* 24	PAFZZ	2530015291086	78500	3133Q7349	.DRAG LINK,STEERING USE ON SN W65473 AND BELOW; RIGHT HAND.....	1
25	PAFZZ	5330011499677	80201	35066	.SEAL,PLAIN ENCASED.....	2
26	PAFZZ	5310011145637	78500	R002299	.NUT,WHEEL.....	2
26	XDOZZ		7U209	815624	.NUT,SELF-LOCKING INNER.....	2
27	PAOZZ	5310014789281	7U209	815625	.WASHER,FLAT.....	2
* 28	PAFZZ	2530007001709	45152	380GX108	.RING WHEEL BEARING USE ON SN W65473 AND BELOW.....	2
* 28	PAOZZ	5310014789299	7U209	817134	.WASHER,FLAT USE ON SN W65474 AND ABOVE.....	2
29	PAOZZ	5310014789039	7U209	815626	.NUT,PLAIN,HEXAGON.....	2
30	PAFZZ	5315008423045	80205	MS24665-499	.PIN,COTTER.....	3
31	PAFZZ	5310004015175	96906	MS35692-1824	.NUT,PLAIN,SLOTED,H.....	2
32	PAFZZ	5310011940658	34623	5552957	.NUT,PLAIN,HEXAGON.....	1
* 33	PAFZZ	3120015410703	78500	A1228D1356	.BEARING,THRUST WASH USE ON SN W65474 AND ABOVE.....	2
* 33	PAFZZ	3120015281731	78500	A-1228-E-1305	.BEARING,WASHER,THRU USE ON SN W65473 AND BELOW.....	2
* 34	PAFZZ	5330011161132	3D6E9	A-1205-B-1432	.SEAL,PLAIN ENCASED USE ON SN W65474 AND ABOVE.....	2

END OF FIGURE

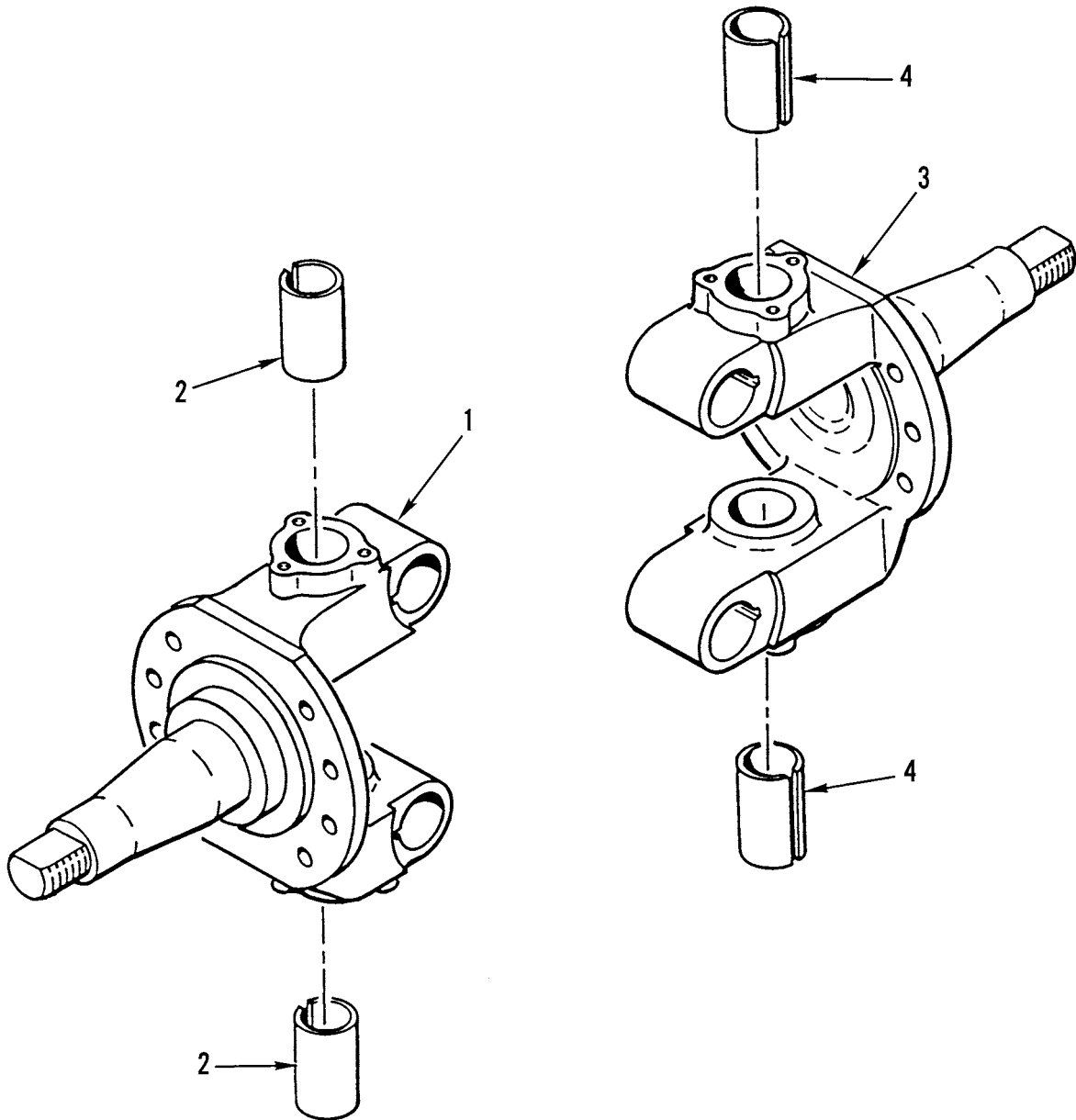
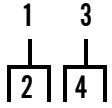


Figure 113. Tie Rod Knuckles

(1)	(2)	(3)	(4)	(5)	(6)	(7)
ITEM	SMR			PART		
NO	CODE	NSN	CAGEC	NUMBER	DESCRIPTION AND USABLE ON CODES(UOC)	QTY
					GROUP 1004 STEERING AND LEANING WHEEL MECHANISM	
					FIG. 113 TIE ROD KNUCKLES	
1	PAFFF	2530013264571	78500	3111-C-2863	SPINDLE,WHEEL,DRIVI L.H.....	1
2	PAFZZ	5365013296987	78500	R210088	.BUSHING,MACHINE THR.....	4
3	PAFFF	2530015288084	78500	A-3111-Z-3302	SPINDLE,WHEEL,DRIVI RH.....	1
4	PAFZZ	5365013296987	78500	R210088	.BUSHING,MACHINE THR.....	4

END OF FIGURE

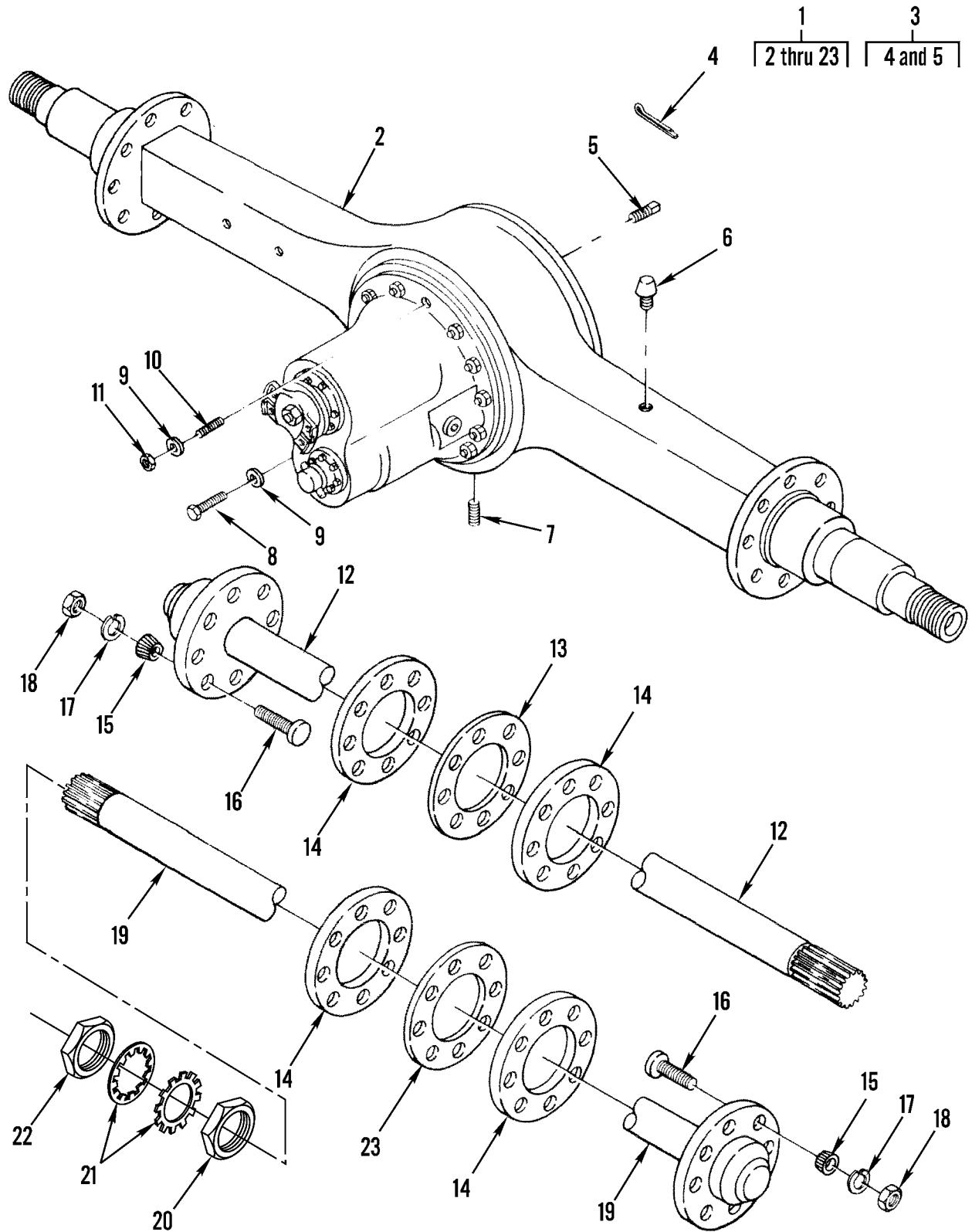
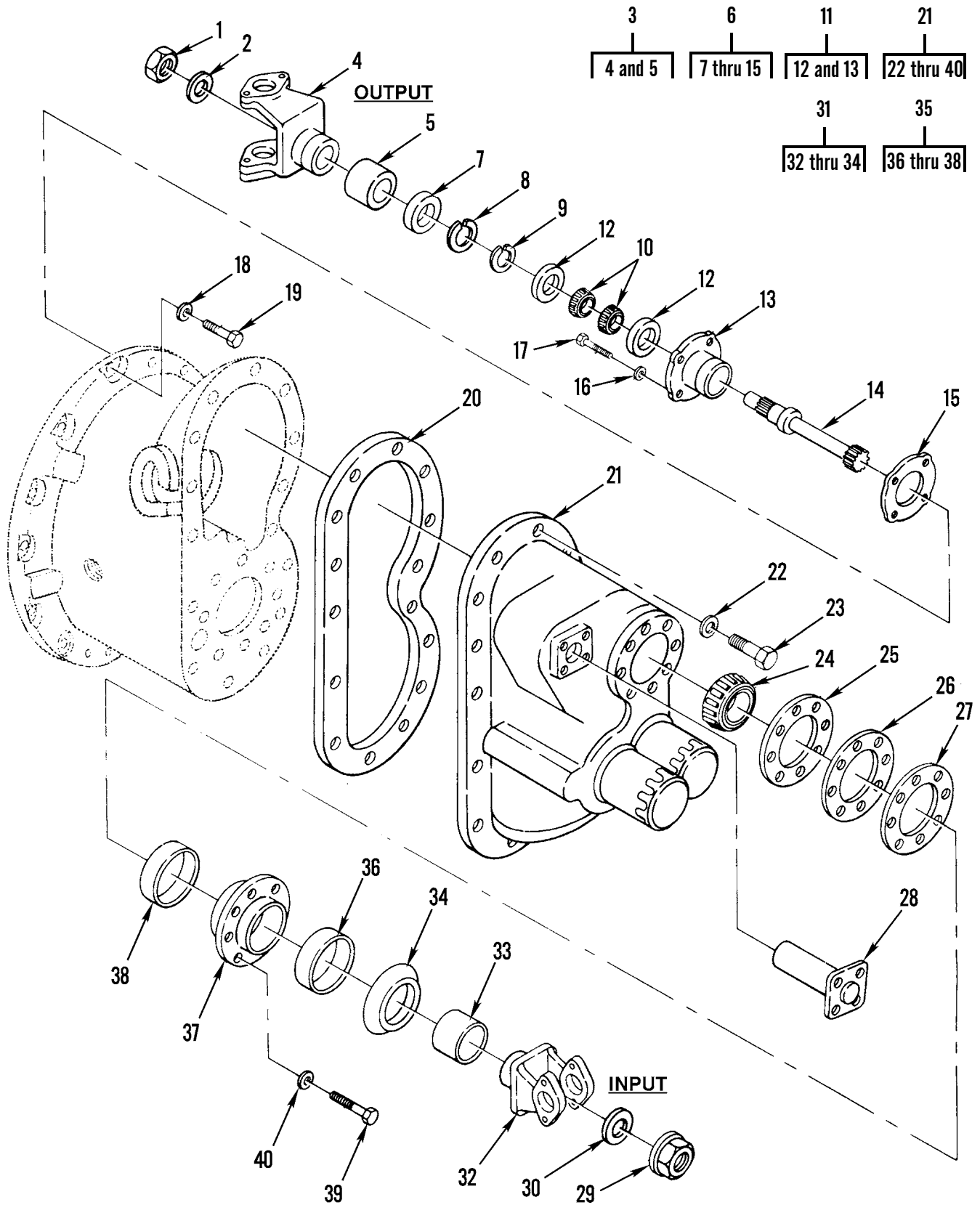


Figure 114. Forward Rear Axle and Rear Rear Axle Assembly

(1) ITEM NO	(2) SMR CODE	(3) NSN	(4) CAGEC	(5) PART NUMBER	(6) DESCRIPTION AND USABLE ON CODES(UOC)	(7) QTY
GROUP 11 REAR AXLE						
GROUP 1100 REAR AXLE ASSEMBLY						
FIG. 114 FORWARD REAR AXLE AND REAR REAR AXLE ASSEMBLY						
1	PAFHH	2520011623761	3D6E9	QP100QX23	AXLE ASSEMBLY,AUTOM FORWARD-REAR...	1
1	PAFHH	2520015248159	19207	12478870	AXLE ASSEMBLY,AUTOM REAR-REAR AXLE WITH ABS.....	1
2	XAFZZ		78500	C1-3121-B-28-S	.HOUSING ASSEMBLY FORWARD-REAR.....	1
2	XAFZZ		78500	C1-3121-C-29S	.HOUSING ASSEMBLY REAR-REAR.....	1
3	PAOZZ	2530011254083	78500	A-1199-S-1709	.PLUG,ASSEMBLY.....	1
4	PBOZZ	5315008423044	59556	K-500-PC-0001	.PIN,COTTER.....	1
5	PAOZZ	4730001421630	78500	1850-V-48	.PLUG,PIPE.....	1
6	PAOZZ	2520003532286	78500	A1199-P-1394	.BREATHER.....	1
7	PAOZZ	4730005954827	19207	7521743	.PLUG,PIPE,MAGNETIC.....	1
8	PAFZZ	5305011368347	78500	S-21014-1	.SCREW,CAP,HEXAGON H.....	10
9	PAFZZ	5310010830104	19207	12267565	.WASHER,FLAT 5/8".....	14
10	PBFZZ	5307011860747	10988	N8563	.STUD,PLAIN.....	4
11	PAFZZ	5310002762698	78500	N-110-1	.NUT,PLAIN,HEXAGON 5/8".....	4
12	PAFZZ	2520010898468	3D6E9	3202-N-6358	.SHAFT,AXLE,AUTOMOTI REAR-REAR.....	1
12	PAFZZ	2520010895862	78500	3202-L-6356	.SHAFT,AXLE,AUTOMOTI FORWARD-REAR..	1
13	PAFZZ	5330008078123	3D6E9	A1205N612	.SEAL ASSEMBLY,BEARI INNER.....	2
14	PAFZZ	5330005806567	78500	2208X440	.GASKET.....	4
15	PAFZZ	5365004272282	78500	1246-D-290	.BUSHING,TAPERED.....	16
16	PAFZZ	5307011173156	34623	MA309-21041	.STUD.....	16
17	PAFZZ	5310008000695	96906	MS35335-39	.WASHER,LOCK.....	16
18	PAFZZ	5310010590711	78500	NL 110-1	.NUT,HEX.....	16
19	PAFZZ	2520010895862	78500	3202-L-6356	.SHAFT,AXLE,AUTOMOTI REAR-REAR.....	1
19	PAFZZ	2520010898468	3D6E9	3202-N-6358	.SHAFT,AXLE,AUTOMOTI FORWARD-REAR..	1
20	PAFZZ	5310012544255	78500	R002305	.NUT,PLAIN,HEXAGON OUTER 3 1/4-12UN-2B.....	4
21	PAFZZ	5310014814351	3D6E9	1229F4634S	.WASHER,LOCK SET INCLUDES WASHER W/HOLE AND TANGED WASHER.....	4
22	PAFZZ	2520009177434	78500	R002303	.NUT,WHEEL BEARING INNER 3 1/4-12..	4
23	PAFZZ	5330010762886	3D6E9	A1205U619	.SEAL OIL OUTER OUTER.....	2

END OF FIGURE



402-1035G

Figure 115. Forward Rear Axle Differential Carrier Assembly

(1) ITEM NO	(2) SMR CODE	(3) NSN	(4) CAGEC	(5) PART NUMBER	(6) DESCRIPTION AND USABLE ON CODES(UOC)	(7) QTY
GROUP 1102 DIFFERENTIAL						
FIG. 115 FORWARD REAR AXLE DIFFERENTIAL CARRIER ASSEMBLY						
1	PBFZZ	5310012732239	3D6E9	1227-Q-901	NUT, SELF-LOCKING, HE.....	1
2	PFZZ	3120002179661	78500	1229P1030	BEARING, WASHER, THRU.....	1
*	3	PAFZZ	3010010905961	78500 72NYS28-177A	YOKE ASSEMBLY, UNIVE USE ON SN W65473 AND BELOW.....	1
*	3	PAFZZ	2520015627963	72447 170-4-681-1X	YOKE, INPUT USE ON SN W65474 AND ABOVE.....	1
*	4	XAFZZ		78500 3260-J-62	.YOKE USE ON SN W65473 AND BELOW...	1
*	5	PAFZZ	3120010830103	3D6E9 1199-A-3329	.BUSHING, SLEEVE USE ON SN W65473 AND BELOW.....	1
6	PAHZZ	2520010826462	78500	A1-3226-X-596	RETAINER, SHAFT.....	1
7	PAHZZ	5330010826979	3D6E9	A-1205-V-1374	.SEAL, PLAIN.....	1
8	PAHZZ	5325010829409	3D6E9	1229-A-2237	.RING, RETAINING 0.155".....	1
8	XDHZZ		78500	1229-B-2238	.RING, RETAINING 0.158".....	1
8	XDHZZ		78500	1229-C-2239	.RING, RETAINING 0.161".....	1
8	PAHZA	5325010828603	3D6E9	1229-D-2240	.RING, RETAINING 0.164".....	1
8	XDHZZ		78500	1229-E-2241	.RING, RETAINING 0.167".....	1
8	XDHZZ		78500	1229-F-2242	.RING, RETAINING 0.170".....	1
8	PAHZZ	5325010829412	3D6E9	1229-G-2243	.RING, RETAINING 0.173".....	1
8	XDHZZ		78500	1229-H-2244	.RING, RETAINING 0.176".....	1
8	XDHZZ		78500	1229-J-2246	.RING, RETAINING 0.179".....	1
8	XDHZZ		78500	1229-K-2247	.RING, RETAINING 0.182".....	1
9	PAHZZ	5325010830100	3D6E9	1829-A-859	.RING, RETAINING.....	1
10	PFHZZ	3110007680543	23040	B7A4221B	.CONE AND ROLLERS, TA.....	1
11	PAHHH	3040012872172	3D6E9	A-3226X-596	.HOUSING, MECHANICAL.....	1
12	PAHZZ	3110007891842	81349	FFB187/01-297	.BEARING, ROLLER, TAPE.....	2
13	XAHZZ		78500	3226-X-596	.CAGE, DIFFERENTIAL.....	1
14	PAHZZ	2520010826463	78500	3280-T-5688	.SHAFT, DIFFERENTIAL.....	1
15	PAHZZ	5330004806152	78500	2208-C-445	.GASKET.....	1
16	PAHZZ	5310010839509	3D6E9	1229-K-1597	WASHER, FLAT.....	4
17	PAHZZ	5306010845390	78500	S-268-1	BOLT, MACHINE.....	4
18	PAFZZ	5310010830104	19207	12267565	WASHER, FLAT.....	14
19	PAFZZ	5305011368347	78500	S-21014-1	SCREW, CAP, HEXAGON H.....	10
20	PAFZZ	5330011026970	3D6E9	3208-Y-25	GASKET.....	1
21	XDFHH		78500	C26-3200-R-1032 4..44-1	DIFFERENTIAL CARRIE.....	1
22	PAHZZ	5310005159627	38597	50-4-18-17-7	.WASHER, FLAT.....	12
23	PAHZZ	5305004350409	69633	S-2812-2	.SCREW, CAP, HEXAGON H.....	12
24	PAHZZ	3110010211919	60038	JM511946	.CONE AND ROLLERS, TA.....	1
25	PAHZZ	5365010827009	3D6E9	2203-R-6518	.SHIM.....	1
26	PAHZZ	5365010827010	3D6E9	2203-S-6519	.SHIM.....	1
27	PAHZZ	5365010827011	3D6E9	2203-T-6520	.SHIM.....	1
28	PAHZZ	3010012676055	78500	KIT2266	.CHAMBER ASSEMBLY, AI.....	1
29	PAFZZ	4730011815584	78500	1227-R-902-S	.LOCKNUT, TUBE FITTIN.....	1
30	PAFZZ	5310011850433	78500	1229T1736	.WASHER, FLAT.....	1
*	31	PAFZZ	3010010921378	3D6E9 17N4-6411X	.YOKE ASSEMBLY, DIFFE USE ON SN W65473 AND BELOW.....	1
*	31	PAFZZ	2520015631916	72447 5009705	.YOKE, UNIVERSAL JOIN USE ON SN	1

(1) ITEM NO	(2) SMR CODE	(3) NSN	(4) CAGEC	(5) PART NUMBER	(6) DESCRIPTION AND USABLE ON CODES(UOC)	(7) QTY
					W65474 AND ABOVE.....	
32	XAFZZ		78500	3280-H-5520	..YOKE.....	1
33	PAFZZ	3120011353588	3D6E9	1199-Z-3146	..BUSHING,SLEEVE.....	1
34	XDFZZ		78500	2297D2292	..DEFLECTOR,DIRT AND.....	1
35	PAHZZ	2520011009994	78500	A1-3226-M-585	.GAGE ASSEMBLY,DIFF.....	1
36	PAHZZ	5330010826456	3D6E9	A-1205-E-1227	..SEAL.....	1
37	XAHZZ		78500	3226-M-585	..COVER,INPUT BEARING.....	1
38	PAHZZ	3110010056653	3D6E9	JM511910	..CUP,TAPERED ROLLER.....	1
39	PAHZZ	5306005370106	78500	S2711-1	.BOLT,MACHINE.....	6
40	PAHZZ	5310015191106	78500	7748744	.WASHER,FLAT.....	1

END OF FIGURE

1	2	5	17	22
2 thru 29	3 thru 9	6 and 7	18 and 19	23

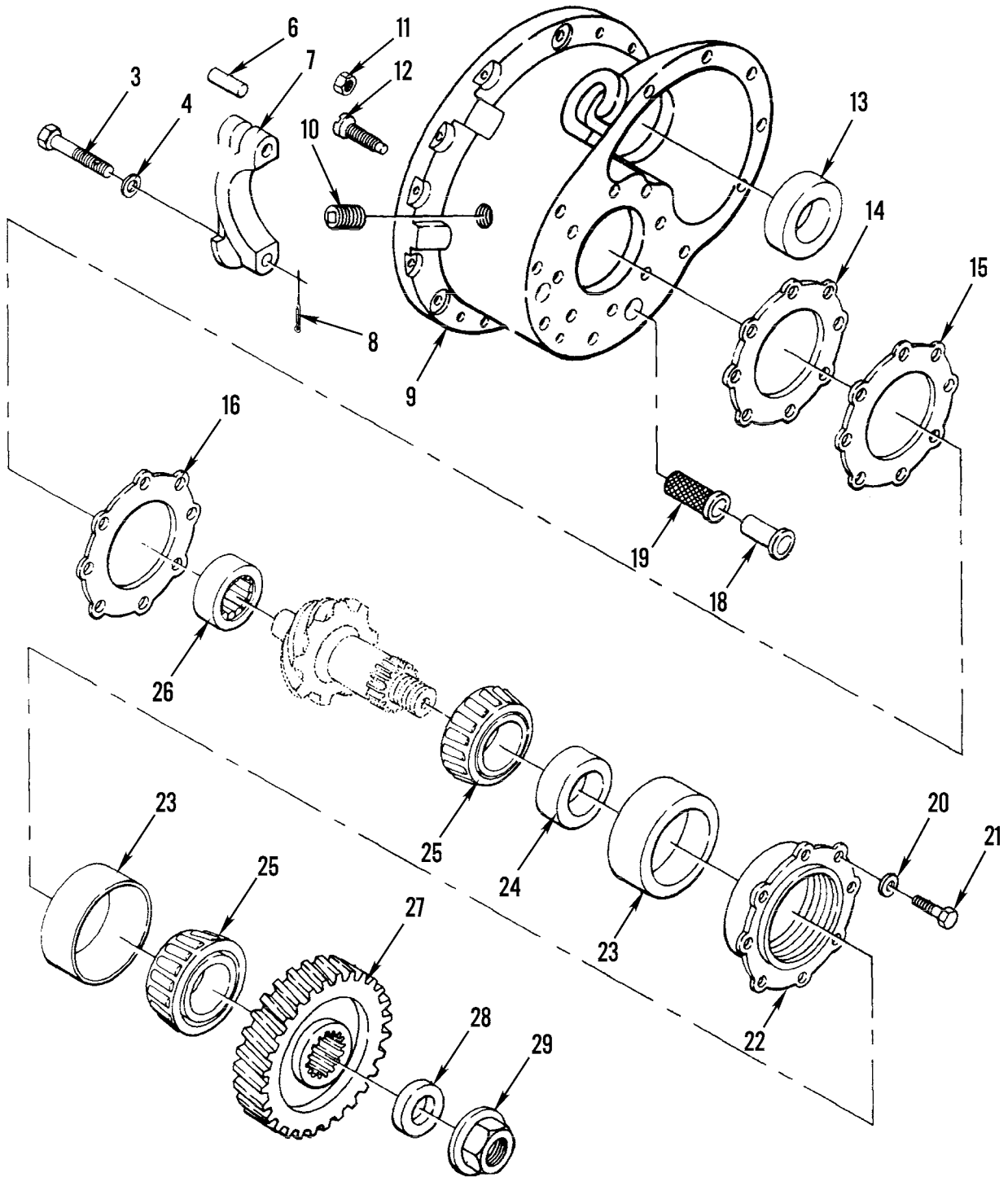


Figure 116. Forward Rear Axle Differential Carrier and Bearing Assembly

(1) ITEM NO	(2) SMR CODE	(3) NSN	(4) CAGEC	(5) PART NUMBER	(6) DESCRIPTION AND USABLE ON CODES(UOC)	(7) QTY	
GROUP 1102 DIFFERENTIAL							
FIG. 116 FORWARD REAR AXLE DIFFERENTIAL CARRIER AND BEARING ASSEMBLY							
1	XDHHH		78500	C25-3200-R-1032-4044-1	..DIFFERENTIAL,DRIVIN.....	1	
2	PBHHH	5340012875935	3D6E9	A2-3200-R1032	..CLAMP,SYNCHRO.....	1	
3	PAHZZ	5305012805633	3D6E9	S-21238-2	..SCREW,CAP,HEXAGON H.....	4	
4	PAHZZ	5310003555453	19207	10900408	..WASHER,FLAT.....	4	
5	XAFHH		78500	A-3212-R-330	..CLAMP,RIM CLENCHING USE NSN 5340012875935 FOR REPLACEMENT.....	1	
6	PAHZZ	5315005972723	78500	1246-D-342	..PIN,SHOULDER,HEADLE.....	4	
7	XAHZZ		78500	3212-R-330	..CAP.....	2	
8	PAHZZ	5315008806027	3D6E9	1199R2176	..PIN,COTTER.....	2	
9	XAHZZ		78500	3200-R-1032	..CARR AND CAP ASSY.....	1	
10	PAOZZ	4730000103875	81348	WW-P-471ACBBUE	..PLUG,PIPE.....	1	
11	PAHZZ	5310002696493	27996	RHY1-34	..NUT,PLAIN,HEXAGON.....	1	
12	PAHZZ	5305008806539	78500	15X1025	..SETSCREW.....	1	
13	PAHZZ	3110010828752	60038	JLM-710910	..CUP,TAPERED ROLLER.....	1	
14	PAHZZ	5365010826573	3D6E9	2203-A-6319	..SHIM.....	3	
15	PAHZZ	5365010827012	3D6E9	2203-B-6320	..SHIM.....	4	
16	PAHZZ	5365010827013	3D6E9	2203-C-6321	..SHIM.....	1	
17	PBFZZ	4730010829169	78500	A-1199-Z-3328	..STRAINER ELEMENT,SE.....	8	
18	XAFZZ		78500	1199-Z-3332	..RETAINER,FILTER.....	1	
19	PFFZZ	4730010829169	78500	A-1199-Z-3328	..STRAINER ELEMENT,SE.....	1	
20	PAHZZ	5310005159627	38597	50-4-18-17-7	..WASHER,FLAT.....	8	
21	PAHZZ	5305004350409	69633	S-2812-2	..SCREW,CAP,HEXAGON H.....	8	
22	PAFZZ	3110010917662	3D6E9	A-3226-R-564	..RETAINER,BEARING.....	1	
23	PAHZZ	3110001000615	60038	72487	..CUP,TAPERED ROLLER.....	2	
24	PAHZZ	5365011107817	3D6E9	KIT545	..SHIM,ASSORTMENT.....	1	
25	PAHZZ	3110009805621	60038	72212C	..CONE AND ROLLERS,TA.....	2	
*	PFHZZ	3110010994888	19382	BS222837A	..BEARING.....	1	
27	PAHZZ	3020010826538	3D6E9	3892-S-3945	..GEAR,HELICAL.....	1	
*	28	PAHZZ	5310007630025	3D6E9	1229N1730	..WASHER,FLAT.....	1
29	PAHZZ	5310012902193	3D6E9	1227-N-898	..NUT,PLAIN,HEXAGON.....	1	

END OF FIGURE

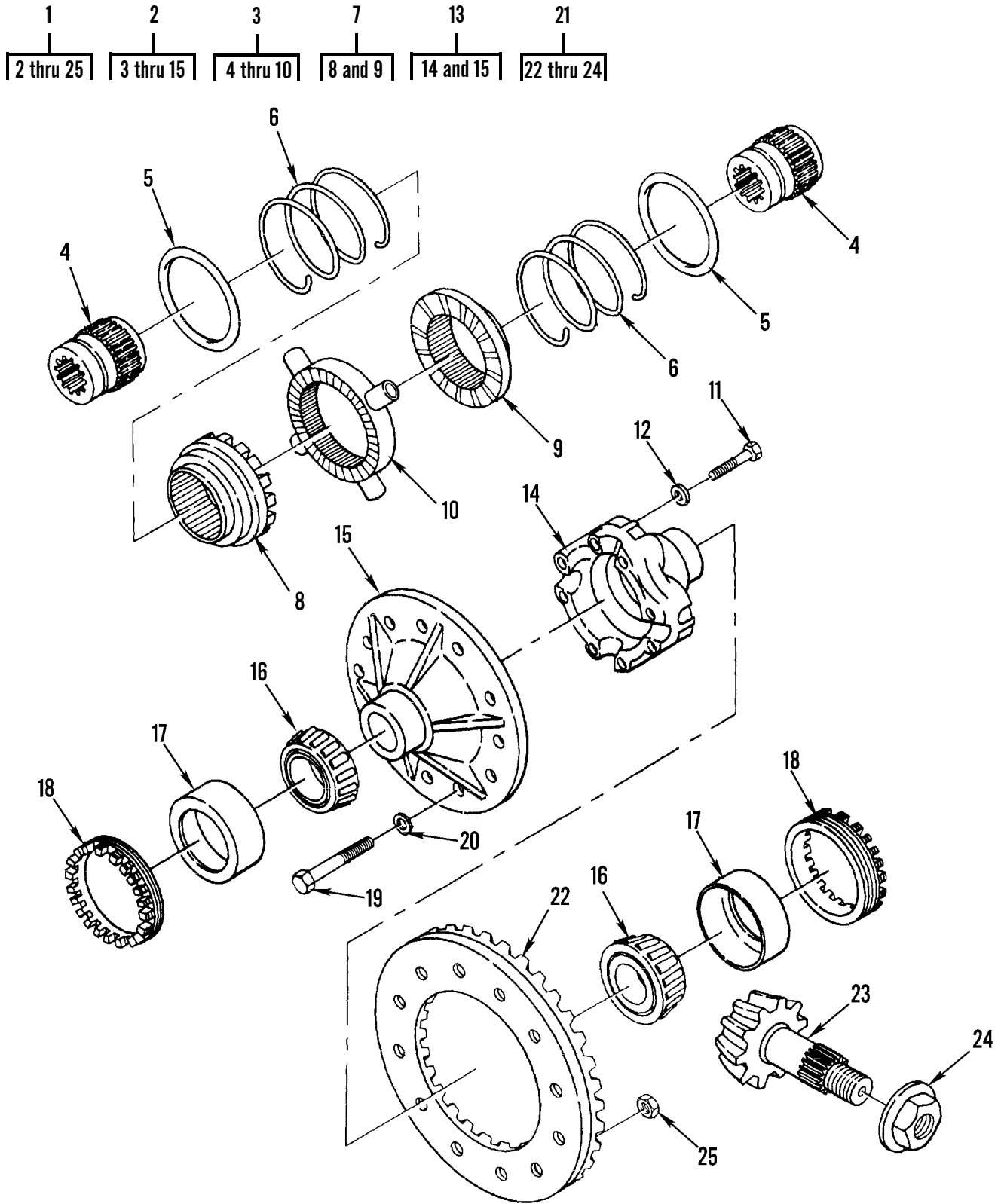


Figure 117. Differential Drive Gear and Pinion Assembly

(1) ITEM NO	(2) SMR CODE	(3) NSN	(4) CAGEC	(5) PART NUMBER	(6) DESCRIPTION AND USABLE ON CODES(UOC)	(7) QTY
GROUP 1102 DIFFERENTIAL						
FIG. 117 DIFFERENTIAL DRIVE GEAR AND PINION ASSEMBLY						
1	PAHZZ	2520010996334	78500	A28-3235-L-1156- 4.4401	DIFFERENTIAL AND GE.....	1
2	PAHZZ	2520010996338	78500	A27-3235-L-1156- 4.4401	.DIFFERENTIAL ASSEMB.....	1
3	PAHZZ	2520010827288	93251	68770	..CLUTCH AND SPIDER A.....	1
4	XAHZZ		93251	66934	... GEAR, SIDE.....	2
5	PAHZZ	5330011778214	93251	66843	... GASKET.....	2
6	PAHZZ	5360011261547	93251	66842	... SPRING, HELICAL, COMP.....	2
7	PAHZZ	2520010830921	93251	67468	... CLUTCH, POSITIVE.....	2
8	XAHZZ		93251	66852	... HOLDOUT RING.....	1
9	XAHZZ		93251	66921	... CLUTCH.....	1
10	PAHZZ	2520010828838	93251	67054	... SPIDER ASSEMBLY, CEN.....	1
11	PAHZZ	5305011303229	78500	15X1517	..SCREW, CAP, HEXAGON H.....	16
12	PAHZZ	5310005159627	38597	50-4-18-17-7	..WASHER, FLAT.....	16
13	PAHZZ	2520010917753	3D6E9	A26-3235-L-1156	..CASE, DIFFERENTIAL.....	1
14	XAHZZ		78500	3235-H-1360	... CASE HALF-PLAIN.....	1
15	XAHZZ		78500	3235-L-1156	... CASE HALF-FLANGED.....	1
16	PAHZZ	3110001449793	60038	JM716649	.CONE AND ROLLERS, TA.....	2
17	PAHZZ	3110001449455	60038	JM716610	.CUP, TAPERED ROLLER.....	2
18	XBHZZ		78500	2214-G-163.	.RING, BEARING ADJUST.....	2
19	PAHZZ	5306010985852	78500	15X1523	.BOLT.....	12
20	PAHZZ	5310010830104	19207	12267565	.WASHER, FLAT.....	12
21	PAHZZ	2520011337976	78500	A-37530-2	.PARTS KIT, DRIVING A.....	1
22	XAHZZ		78500	37530	..GEAR, BEVEL.....	1
23	XAHZZ		78500	37575	..PINION.....	1
24	PBHZZ	5310012902193	3D6E9	1227-N-898	..NUT, PLAIN, HEXAGON.....	1
25	PAHZZ	5310010590711	78500	NL 110-1	.NUT, HEX.....	12

END OF FIGURE

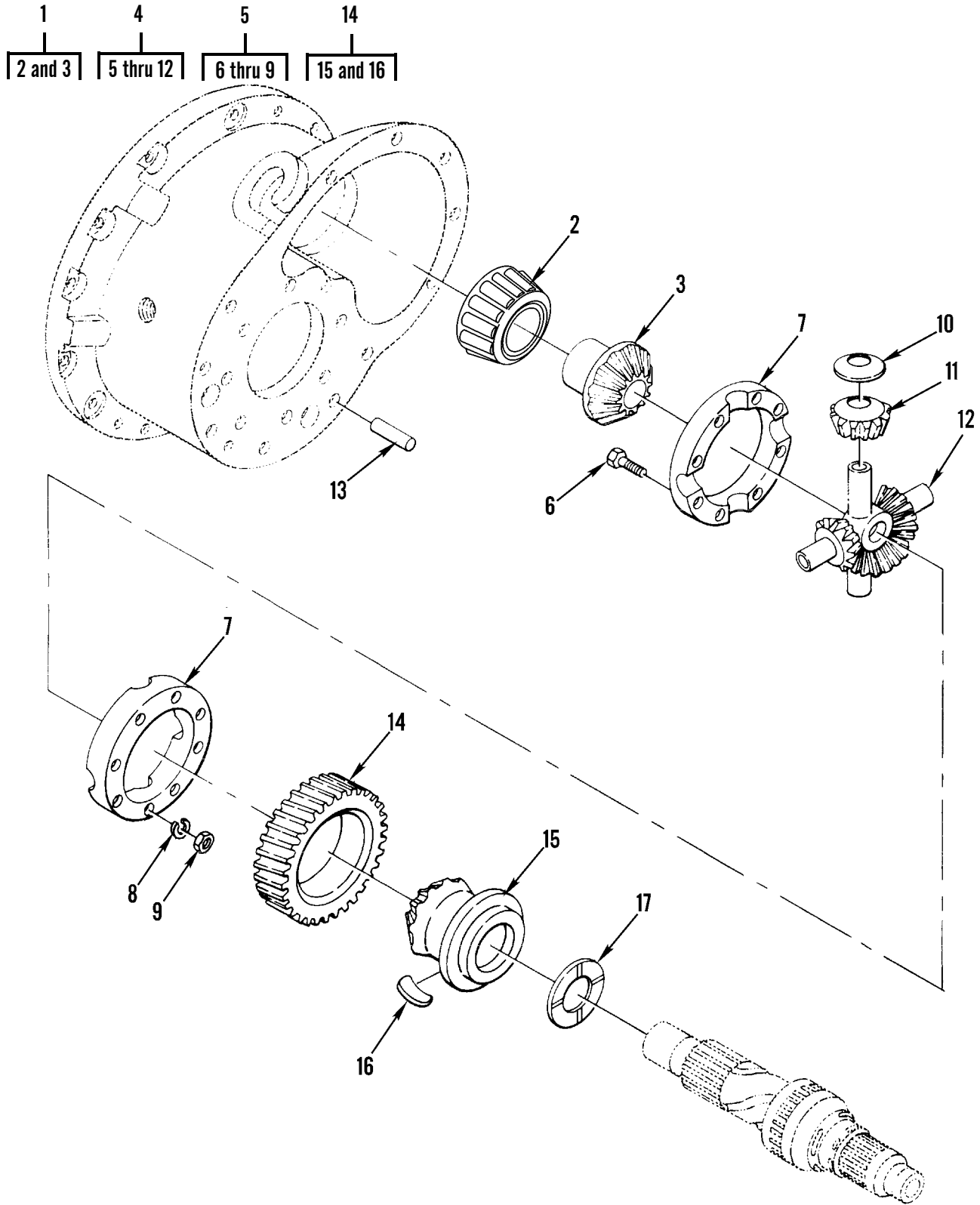


Figure 118. Side Gear and Drive Gear Assembly

(1)	(2)	(3)	(4)	(5)	(6)	(7)
ITEM	SMR			PART		
NO	CODE	NSN	CAGEC	NUMBER	DESCRIPTION AND USABLE ON CODES(UOC)	QTY
GROUP 1102 DIFFERENTIAL						
FIG. 118 SIDE GEAR AND DRIVE GEAR ASSEMBLY						
1	PAHZZ	3110010833919	78500	A-2234-X-778	..BEARING.....	1
2	PFHZZ	3110010990022	0LTL1	JLM710949	...CONE AND ROLLERS,TA.....	1
3	PAHZZ	3020010826580	78500	2234-X-778	...GEAR,BEVEL.....	1
4	PAHZZ	2520010825587	78500	MPS2997	..PINION AND SPIDER.....	1
5	XDHHH		78500	A1-3235-B-1172	...CASE,PINION AND.....	1
6	PAHZZ	5305012902701	78500	S-2623-1	...SCREW,CAP,HEXAGON H.....	8
7	XAHZZ		78500	3235-B-1172	...DIFFERENTIAL CASE.....	2
8	PAHZZ	5310010839507	3D6E9	1229-C-1017	...WASHER,FLAT.....	8
9	PAHZZ	5310012902192	3D6E9	NL-26-1	...NUT,PLAIN,HEXAGON.....	8
10	PAHZZ	3120012899152	3D6E9	1229-V-1972	...BEARING,WASHER,THRU.....	4
11	PAHZZ	3020010826536	78500	2233-J-192	...GEAR,BEVEL.....	4
12	XAHZZ		78500	3278-J-244	...SPIDER,DIFFERENTIAL.....	1
13	XDHZZ		78500	1246-M-455	..DOWEL.....	2
14	PAHZZ	3010010918993	3D6E9	2234-N-846	..GEAR ASSEMBLY,DIFFE.....	1
15	XAHZZ		78500	3892-P-3968	...GEAR,DRIVE.....	1
16	XAHZZ		78500	16-X-118	...KEY.....	1
17	PAHZZ	3120010836350	3D6E9	1229-H-2764	..BEARING.....	1

END OF FIGURE

1	2	5	16
2 thru 40	3 and 4	6 thru 10	17 thru 20
23	27		
24 thru 29	28 and 29		

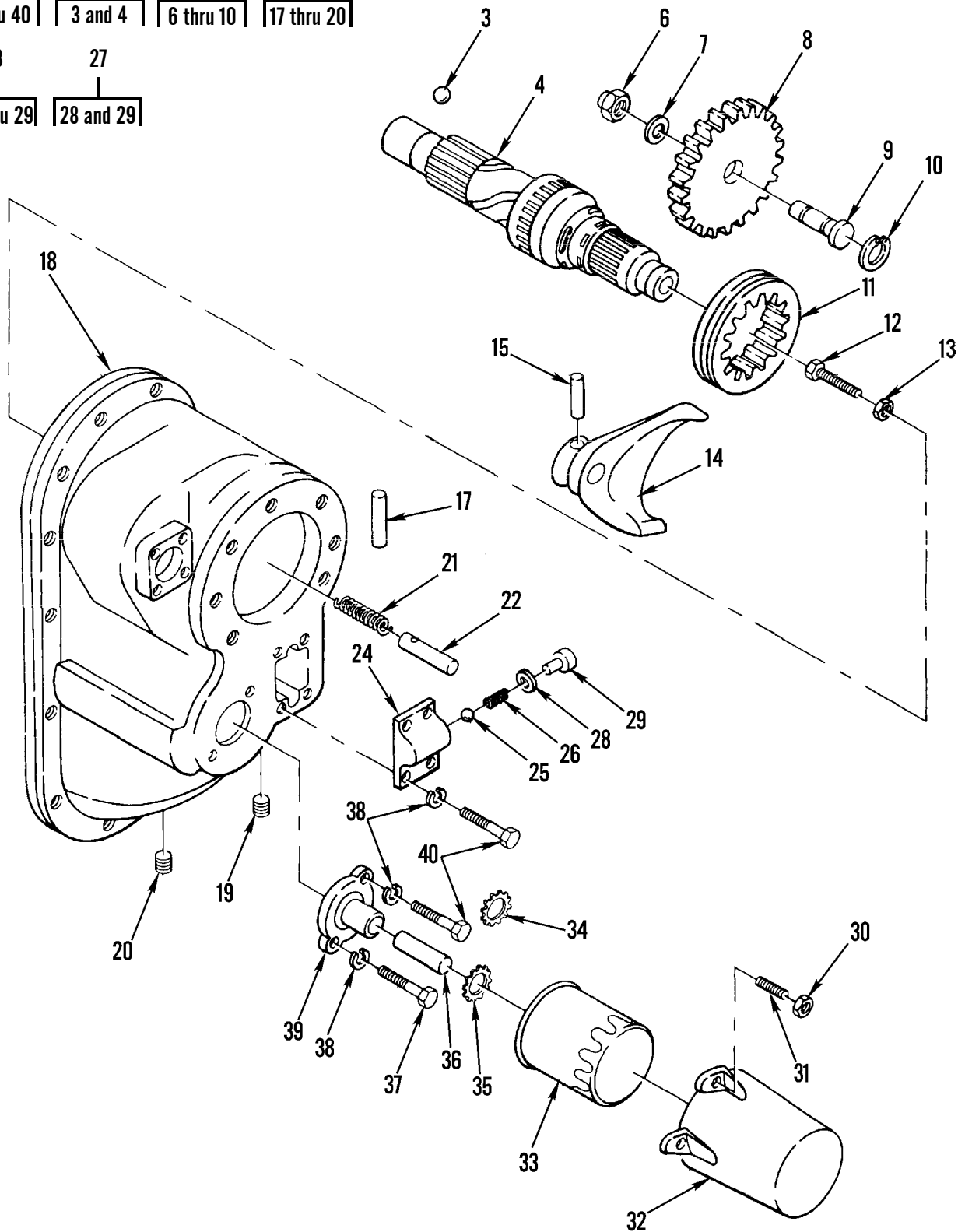


Figure 119. Rear Cover Input Shaft and Shift Assembly

(1) ITEM NO	(2) SMR CODE	(3) NSN	(4) CAGEC	(5) PART NUMBER	(6) DESCRIPTION AND USABLE ON CODES(UOC)	(7) QTY
GROUP 1102 DIFFERENTIAL						
FIG. 119 REAR COVER INPUT SHAFT AND SHIFT ASSEMBLY						
1	PAFZZ	2520010921282	0W9W5	MTA6-3280-A-7463 -1	..HOUSING ASSEMBLY,DI.....	1
2	PFHZZ	3040011271059	78500	A1-3297-X-50	... SHAFT, AXLE AUTOMOTI.....	1
3	PAHZZ	3110001006155	88042	AF216-1-24	... BALL, BEARING.....	1
4	XAHZZ		78500	A1-3297X50	... SHAFT, AXLE AUTOMOTI.....	1
5	PAFFF	3120013199279	78500	KIT-1588	... PARTS KIT, BEARING R.....	1
6	PAFZZ	5310012902197	78500	1227-N-1106	... NUT, SELF-LOCKING, HE.....	1
7	PAFZZ	5310002120099	3D6E9	1229W1505	... WASHER, FLAT.....	1
8	XAFZZ		78500	3892-Y-4367	... GEAR, PUMP DRIVEN.....	1
9	XAFZZ		78500	2297-A-3589	... DRIVE SHAFT, PUMP.....	1
10	PAFZZ	5325012910033	3D6E9	1229-G-2763	... RING, RETAINING.....	1
11	PAHZZ	3020012903412	3D6E9	3280-G-5519	... GEAR, INTERNAL.....	1
12	PAHZZ	5305004350409	69633	S-2812-2	... SCREW, CAP, HEXAGON H.....	1
13	PAHZZ	5310012902221	3D6E9	N-68-1	... WASHER, SPLIT.....	1
14	PAHZZ	2520012909291	78500	3296-E-57	... SHIFTER FORK, VEHICU.....	1
15	PAHZZ	5315012899116	78500	1246-S-539	... PIN, STRAIGHT, HEADLE.....	1
16	PAFFF	3040012872173	78500	KIT-2268	... HOUSING, MECHANICAL.....	1
17	PAFZZ	4710012903758	78500	2297-V-2284	... TUBE, METALLIC.....	1
18	XAFZZ		78500	3280-A-7463	... COVER, GEAR.....	1
19	PAFZZ	5340002325723	96906	MS35648-6	... PLUG, EXPANSION.....	1
20	PAFZZ	5365010830077	3D6E9	P-26	... PLUG, MACHINE THREAD.....	1
21	PAFZZ	5360004942165	3D6E9	2258U411	... SPRING, HELICAL, COMP.....	1
22	PAFZZ	5315012899117	3D6E9	2297-X-2494	... PIN, STRAIGHT, HEADLE.....	1
23	PAFZZ	4820010828636	3D6E9	A-3266-P-510	... VALVE, SAFETY RELIEF.....	1
24	XAFZZ		78500	3266-P-510	... COVER, PUMP.....	1
25	PAFZZ	3110010833940	78500	1199-N-3394	... BALL, BEARING.....	1
26	PAFZZ	5360010826530	3D6E9	2258-A-521	... SPRING, HELICAL, COMP.....	1
27	PAFFF	5340012872174	3D6E9	A-1199-V-3402	... PLUNGER, DETENT.....	1
28	PAFZZ	5331010826534	78500	1205-T-1268	... O-RING.....	1
29	XAFZZ		78500	1199-V-3402	... PLUG.....	1
30	PAOZZ	5310011399862	3D6E9	NL-25-1	... NUT, SELF-LOCKING, KN.....	2
31	PAOZZ	5307012912202	3D6E9	4-X-1707	... STUD, PLAIN.....	2
32	PAOZZ	4330011171977	3D6E9	3280-V-6964	... COVER, FLUID FILTER.....	1
33	PAOZZ	2940002213470	23862	PER49	... FILTER ELEMENT, FLUI.....	1
34	PAFZZ	3010012498960	3D6E9	3892Z4368	... GEAR ASSEMBLY, SPEED.....	1
35	PAFZZ	3020010825989	3D6E9	3892-A-4369	... GEAR, SPUR.....	1
36	PAFZZ	3040012517711	3D6E9	1199-R-3346	... SHAFT, STRAIGHT.....	1
37	PAFZZ	5305012889080	3D6E9	S-2510-2	... SCREW, CAP, HEXAGON H.....	2
38	PAFZZ	5310000791974	19207	11601651	... WASHER, FLAT.....	8
39	PAFZZ	2520010826460	78500	2297-E-2293	... ADAPTER, FILTER.....	1
40	PAFZZ	5305014942348	78500	S-256P2	... SCREW, CAP, HEXAGON H.....	6

END OF FIGURE

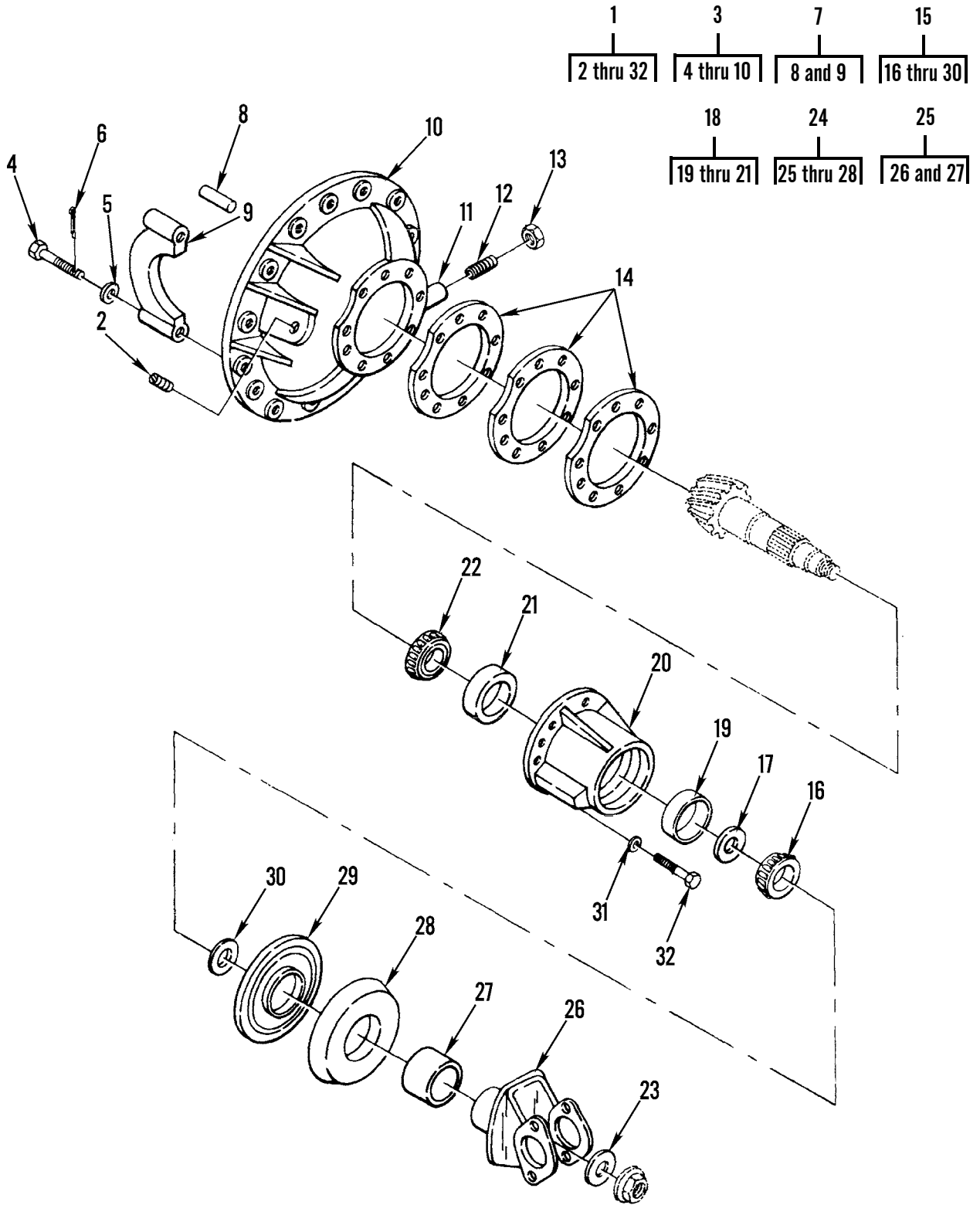


Figure 120. Rear Rear Axle Differential Carrier Assembly

(1) ITEM NO	(2) SMR CODE	(3) NSN	(4) CAGEC	(5) PART NUMBER	(6) DESCRIPTION AND USABLE ON CODES(UOC)	(7) QTY
GROUP 1102 DIFFERENTIAL						
FIG. 120 REAR REAR AXLE DIFFERENTIAL CARRIER ASSEMBLY						
1	PAFHH	2520010934143	78500	B26 3200Y1039 44	CARRIER ASSEMBLY DI.....	1
				4		
2	PAOZZ	4730000103875	81348	WW-P-471ACBBUE	.PLUG,PIPE.....	1
3	PAHHH	2520010895680	3D6E9	A2-3200-Y-1039	.DIFFERENTIAL AND CA.....	1
4	PAHZZ	5305012889078	78500	15X1515	..SCREW,CAP,HEXAGON H.....	1
5	PAHZZ	5310003555453	19207	10900408	..WASHER,FLAT.....	2
6	PAHZZ	5315008806027	78500	1199-R-2176	..PIN,COTTER.....	2
7	XBHHH		78500	A-3212-R-330	..CLAMP,RIM CLENCHING.....	2
8	PAHZZ	5315005972723	78500	1246-D-342	..PIN,SHOULDER,HEADLE.....	1
9	XAHZZ		78500	3212-R-330	..CAP.....	1
10	XAHZZ		78500	3200-Y-1039	..CARRIER,DIFFERENTIA.....	1
11	PAHZZ	2520004756554	78500	2297Q563	.BLOCK,THRUST,AXLE.....	1
12	PAHZZ	5305002072226	78500	10X382	.SETSCREW.....	1
13	PAHZZ	5310002696493	27996	RHY1-34	.NUT,PLAIN,HEXAGON.....	1
14	PAHZZ	5365010827006	78500	2203-P-6386	.SHIM 0.003 IN.....	1
14	PAHZZ	5365010827007	78500	2203-Q-6387	.SHIM 0.005 IN.....	3
14	PAHZZ	5365010827008	78500	2203-R-6388	.SHIM 0.010 IN.....	1
15	PAHZZ	2520012524662	78500	MPS-3357	.PARTS KIT,DRIVING A.....	1
16	PAHZZ	3110010999559	60038	72201C AND 72487	..BEARING,ROLLER,TAPE.....	1
17	PAHZZ	3010010905959	78500	KIT-1390	..PARTS KIT,GEAR AND.....	1
18	PAHZZ	2520011076372	3D6E9	A-3226-W-569	..HUB.....	1
19	PAHZZ	3110001000615	60038	72487	..CUP,TAPERED ROLLER.....	1
20	XAHZZ		78500	3226-W-569	..PINION BRG CAGE.....	1
21	PAHZZ	3110001000607	60038	65500	..CUP,TAPERED ROLLER.....	1
22	PAHZZ	3110002273707	60038	65237	..CONE AND ROLLERS,TA.....	1
23	PAFZZ	5310012892452	3D6E9	1229-F-2918	..WASHER,PINIOR.....	1
24	PAFZZ	3010010905961	78500	72NYS28-177A	..YOKE ASSEMBLY,UNIVE.....	1
25	PAFZZ	3010010905961	78500	72NYS28-177A	..YOKE ASSEMBLY,UNIVE.....	1
26	PAOZZ	2520015186806	95019	170-4-671-1X	...YOKE,UNIVERSAL JOIN USE ON 2" SPLINE DIA. INPUT SHAFT.....	1
26	XAFZZ		78500	3260-J-62	...YOKE USE ON INPUT SHAFT WITH 1.75" DIA. SPLINE.....	1
27	PAFZZ	3120010830103	3D6E9	1199-A-3329	...BUSHING,SLEEVE.....	1
28	PAFZZ	2530011813621	78500	2297-N-3888	...DEFLECTOR,DIRT AND.....	1
29	PAFZZ	5330010827966	3D6E9	A-1205-B-1328	..SEAL,SPECIAL USE ON INPUT SHAFT WITH 1.75" DIA. SPLINE.....	1
29	PAFZZ	5330011834057	3D6E9	A1205U1685	..SEAL,PINION USE ON INPUT SHAFT WITH 2" DIA. SPLINE.....	1
UOC:ALJ,U2B						
30	PAFZZ	5310012892548	3D6E9	1229-F-2658	..WASHER,FLAT.....	1
31	PAHZZ	5310005159627	38597	50-4-18-17-7	..WASHER,FLAT.....	8
32	PAHZZ	5305004350409	69633	S-2812-2	..SCREW,CAP,HEXAGON H.....	8

END OF FIGURE

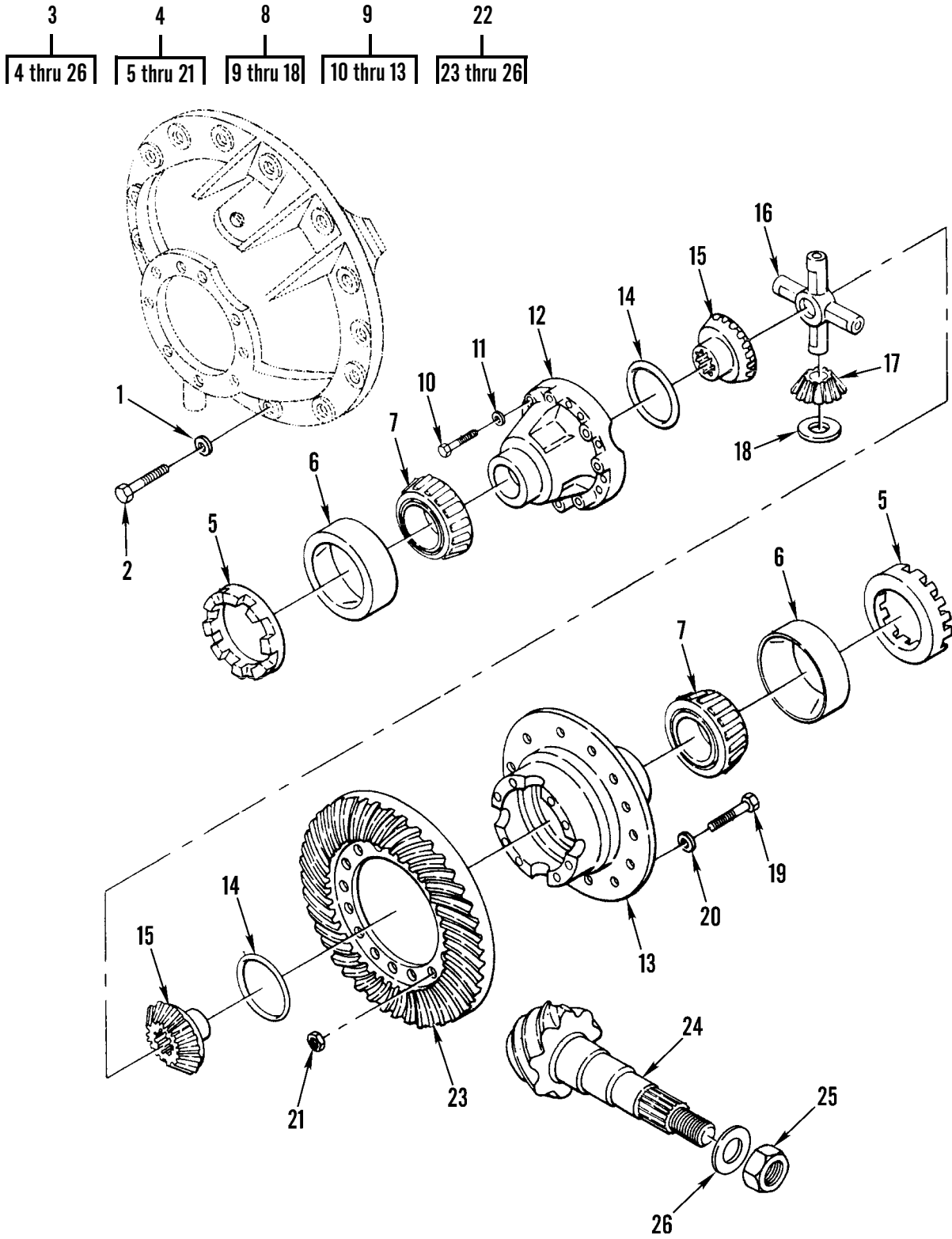


Figure 121. Differential Bevel Gear and Cone Assembly

(1) ITEM NO	(2) SMR CODE	(3) NSN	(4) CAGEC	(5) PART NUMBER	(6) DESCRIPTION AND USABLE ON CODES(UOC)	(7) QTY	
GROUP 1102 DIFFERENTIAL							
FIG. 121 DIFFERENTIAL BEVEL GEAR AND CONE ASSEMBLY							
1	PAFZZ	5310010830104	19207	12267565	WASHER, FLAT.....	10	
2	PAFZZ	5305011368347	78500	S-21014-1	SCREW, CAP, HEXAGON H.....	10	
3	AHHHH		78500	A19-3235-L-1156- 4.44	DIFFERENTIAL BEVEL.....	1	
4	PFHZZ	3020010895681	78500	A18-3235-L-1156- 4.44	.DRIVE GEAR AND ASSE.....	1	
5	XAHZZ		78500	2214-G-163.	..RING, BEARING ADJUST.....	2	
6	PAHZZ	3110001449455	60038	JM716610	..CUP, TAPERED ROLLER.....	2	
7	PAHZZ	3110001449793	60038	JM716649	..CONE AND ROLLERS, TA.....	2	
8	PAHHH	2520010901396	3D6E9	A17-3235-L-1156	..DIFFERENTIAL ASSEMB.....	1	
9	PAHZZ	2520010917753	3D6E9	A26-3235-L-1156	..CASE, DIFFERENTIAL.....	1	
10	PAHZZ	5305011303229	78500	15X1517	...SCREW, CAP, HEXAGON H.....	16	
11	PAHZZ	5310005159627	38597	50-4-18-17-7	...WASHER, FLAT.....	16	
12	XAHZZ		78500	3235-H-1360	...CASE HALF-PLAIN.....	1	
13	XAHZZ		78500	3235-L-1156	...CASE HALF-FLANGED.....	1	
14	PAHZZ	3120005945073	78500	1229T1034	..BEARING, WASHER, THRU.....	2	
15	PAHZZ	3020012901452	3D6E9	2234-C-783	..GEAR, BEVEL.....	2	
16	PAHZZ	2520005945097	3D6E9	3278H86	..SPIDER, DIFFERENTIAL.....	1	
17	XAHZZ		78500	2233U151	..PINION.....	4	
18	PAHZZ	3120011093028	45152	6134SR	..BEARING, WASHER, THRU.....	4	
19	PAHZZ	5306010985852	78500	15X1523	..BOLT.....	12	
20	PAHZZ	5310010830104	19207	12267565	..WASHER, FLAT.....	12	
21	PAHZZ	5310010590711	78500	NL-110-1	..NUT, HEX.....	12	
22	PAHZZ	3020010831011	3D6E9	A-37532-3.4.44	.GEAR SET, HELICAL, MA SERVICE 2" W/ 29 SPLINE.....	1	
22	XAHZZ		78500	A-37532	.GEAR SET, HELICAL, MA SERVICE 1.75" SHAFT W/34 SPLINE. REPLACE WITH 2" SHAFT W/39 SPLINE GEAR SET P/N A- 37532-3.4.44.....	1	
23	XAHZZ		78500	37532	..BEVEL GEAR.....	1	
24	XAHZZ		78500	37533	..DRIVE GEAR 1.75" W/34 SPLINE.....	1	
24	XAHZZ		78500	38561	..DRIVE GEAR 2" W/39 SPLINE.....	1	
25	PFHZZ	5310010990397	14262	1227K1051	..NUT FITS 1.75" SHAFT.....	1	
*	25	PFHZZ	4730011815584	3D6E9	1227R902	..LOCKNUT, TUBE FITTING 1.50"-12UNF- 25, FITS 2" SHAFT.....	1
26	PAFZZ	5310012892452	3D6E9	1229-F-2918	..WASHER, PINION FITS 2" SHAFT.....	1	
26	PFHZZ	5310011145737	3D6E9	1229-A-2653	..WASHER, FLAT FITS 1.75" SHAFT.....	1	

END OF FIGURE

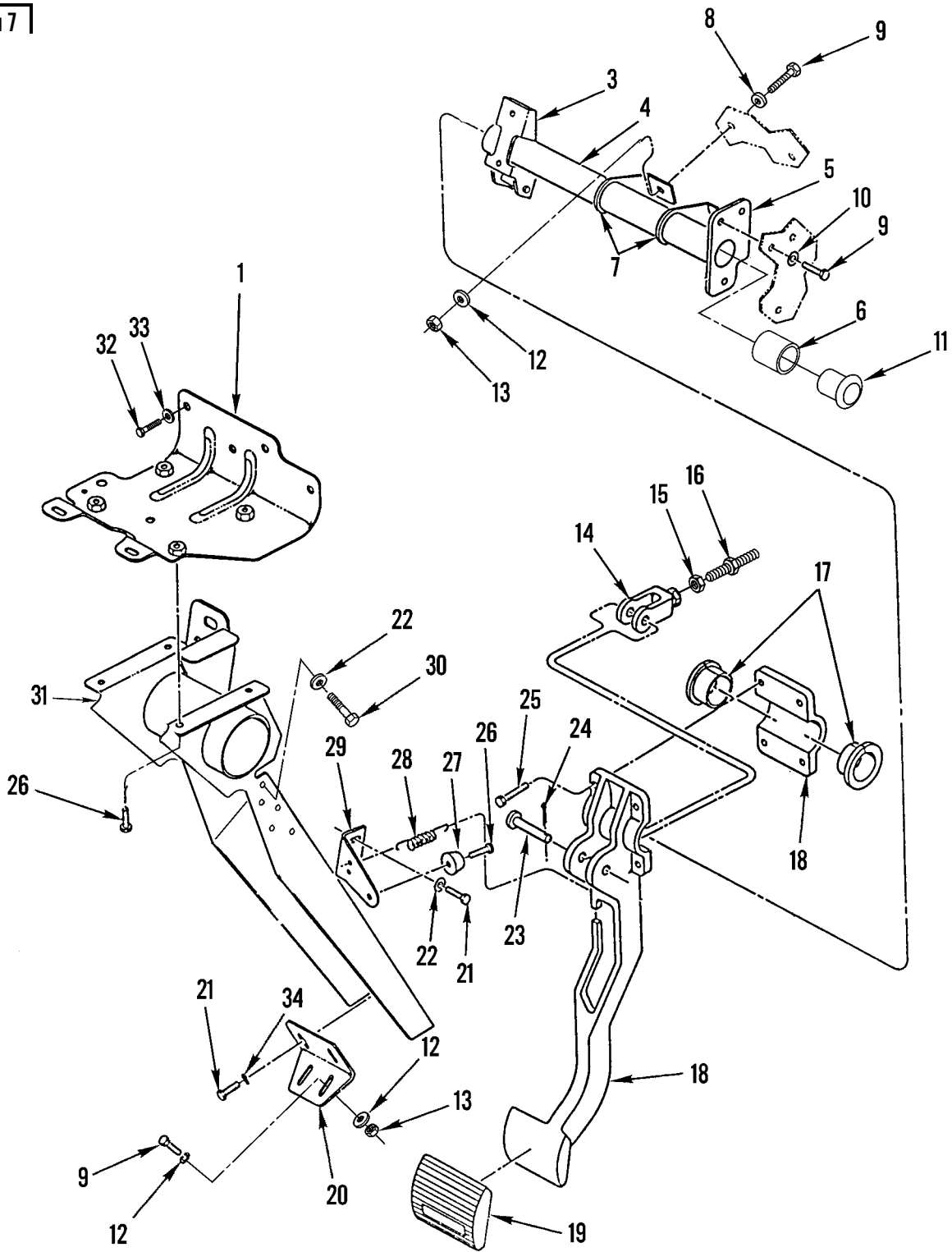
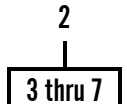


Figure 122. Hanging Brake Assembly

(1)	(2)	(3)	(4)	(5)	(6)	(7)
ITEM	SMR			PART		
NO	CODE	NSN	CAGEC	NUMBER	DESCRIPTION AND USABLE ON CODES(UOC)	QTY
GROUP 12 BRAKES (OTHER THAN SPECIAL PURPOSE)						
GROUP 1202 SERVICE BRAKES						
FIG. 122 HANGING BRAKE ASSEMBLY						
1	XDOZZ		64678	A18-26290-000	BRACKET, ANGLE.....	1
2	XDOOO		64678	A02-12094-000	BRKT, ASSY BK SHAFT.....	1
3	XAOZZ		64678	02-09920-000	.BRACKET, HUB.....	1
4	XAOZZ		64678	02-12094-010	.TUBE.....	1
5	XAOZZ		64678	A02-12002-000	.FLANGE, HUB ASSY.....	1
6	PAOZZ	3120013326594	26124	SU-3403-016	.BEARING, SLEEVE.....	2
7	XAOZZ		64678	12-12238-000	.RETAINER.....	2
8	PFOZZ	5310006255756	80205	MS15795-812	WASHER, FLAT.....	4
9	PAOZZ	5306010758519	80205	MS90725-36	BOLT, MACHINE.....	7
10	PAOZZ	5310009746623	80205	MS35338-140	WASHER, LOCK.....	5
11	XDOZZ		64678	23-11688-022	PLUG, PROTECTIVE, DUS.....	1
12	PAOZZ	5310000814219	96906	MS27183-12	WASHER, FLAT.....	4
13	PAOZZ	5310009843806	81349	M45913/1-5CG5C	NUT, SELF-LOCKING, HE.....	4
14	PAOZZ	5340013284116	64678	23-09014-006	CLEVIS, ROD END.....	1
15	PAOZZ	5310013255775	64678	23-09338-008	NUT, PLAIN, HEXAGON.....	2
16	PAOZZ	5315013284358	64678	12-12241-000	PIN, STRAIGHT, THREAD.....	1
17	PAOZA	3120007029850	96881	24L24-F	BEARING, SLEEVE.....	2
18	XDOZZ		64678	A12-13828-000	BRAKE PEDAL ASSY.....	1
19	XDOZZ		64678	12-12336-000	PAD, PEDAL, BK.....	1
20	XDOZZ		64678	18-23794-000	BRKT STRG LOWER.....	1
21	PAOZZ	5306002258496	80205	MS90725-31	BOLT, MACHINE 5/16-18 X .625.....	6
22	PAOZZ	5310013570878	64678	23-09983-025	WASHER, LOCK.....	2
23	XDOZZ		64678	23-11377-028	PIN, STRAIGHT, HEADED.....	1
24	PAOZZ	5315008423044	59556	K-500-PC-0001	PIN, COTTER.....	1
25	PAOZZ	5305013284357	64678	23-12020-062	SCREW, CAP, SOCKET HE.....	4
26	PAOZZ	5305014418719	64678	23-12022-075	SCREW, MACHINE.....	1
27	PFOZZ	5340002723560	70485	23W	BUMPER, NONMETALLIC.....	1
28	PAOZZ	5360013284126	64678	12-12280-000	SPRING, HELICAL, COMP.....	1
29	XDOZZ		64678	12-13340-000	BKT, BK STOP.....	1
30	XDOZZ		64678	23-10742-062	SCREW, CAP, HEXAGON H 1/4-20 X .625 GR5.....	2
31	XDOZZ		64678	A18-25672-003	SUPPORT, STEERING CO.....	1
32	PAOZZ	5305002253843	80204	B1821BH025C100N	SCREW, CAP, HEXAGON H.....	5
33	PAOZZ	5310008094058	96906	MS27183-10	WASHER, FLAT.....	5
34	PAOZZ	5310001872429	96906	MS35338-124	WASHER, LOCK.....	2

END OF FIGURE

1
2 thru 26

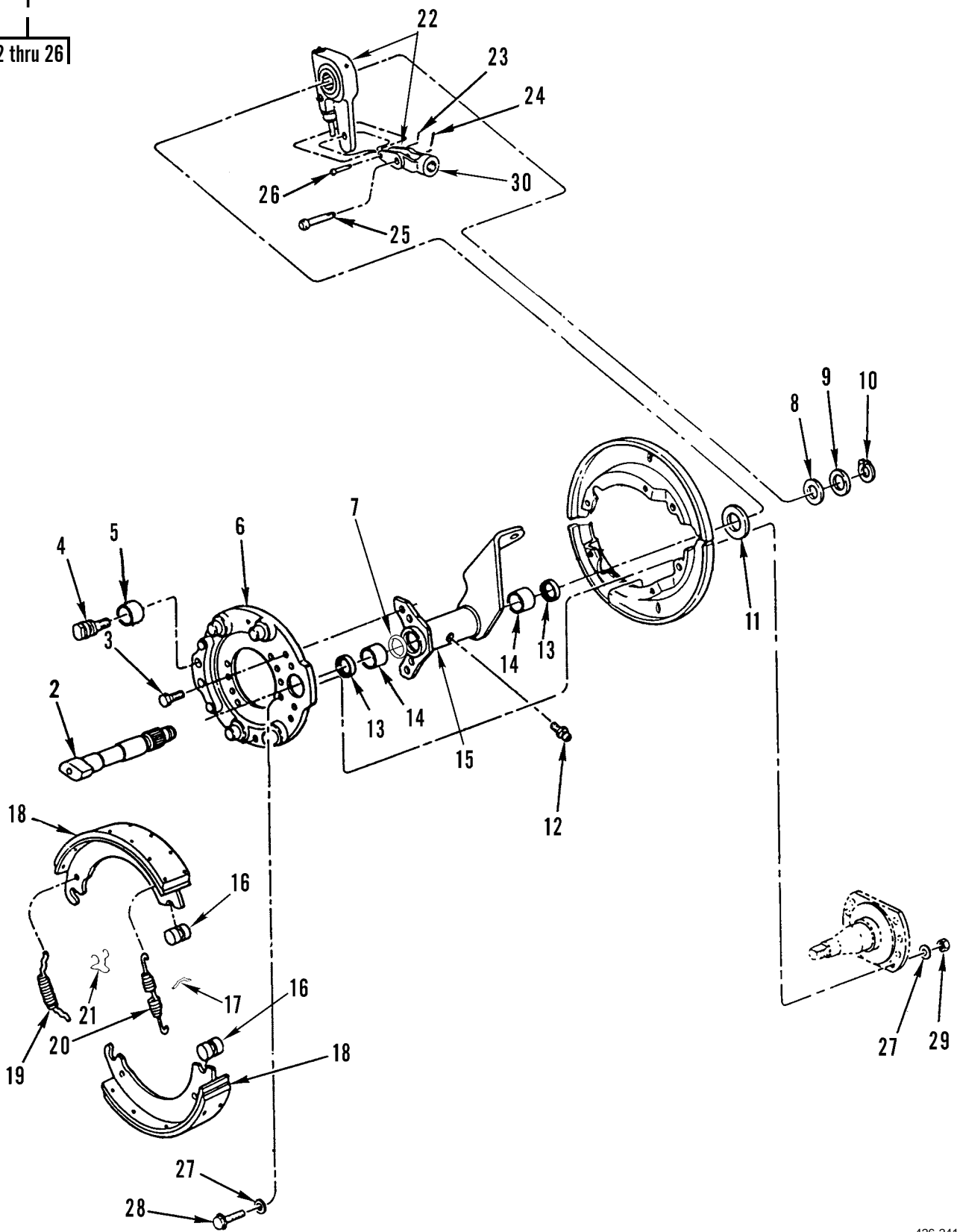


Figure 123. Front Brake Assembly

(1) ITEM NO	(2) SMR CODE	(3) NSN	(4) CAGEC	(5) PART NUMBER	(6) DESCRIPTION AND USABLE ON CODES(UOC)	(7) QTY
GROUP 1202 SERVICE BRAKES						
FIG. 123 FRONT BRAKE ASSEMBLY						
*	1	PAOOA	2530014932644	78500 QP6 1540 1086	BRAKE,SHOE TYPE USE ON SN W65473 AND BELOW; RIGHT SIDE.....	1
*	1	PAOOA	2530014932735	78500 QP6 1540 1085	BRAKE,SHOE TYPE USE ON S N W65473 AND BELOW; LEFT SIDE.....	1
*	1	PAOZZ	2530015412803	78500 QPX 1655 587	BRAKE,SHOE TYPE USE ON SN W65474 AND ABOVE; LEFT HAND.....	1
*	1	PAOZZ	2530015412163	78500 QPX 1655 588	BRAKE,SHOE TYPE USE ON SN W65474 AND ABOVE; RIGHT HAND.....	1
	2	PFOZZ	2530014790541	78500 2210N7450	.CAMSHAFT,ACTUATING, RIGHT SIDE....	1
*	2	PFOZZ	2530014790545	78500 2210M7449	.CAMSHAFT,ACTUATING, USE ON SN W65473 AND BELOW; LEFT HAND.....	1
*	2	PAOZZ	2530015420351	78500 2210Q7453	.CAMSHAFT,ACTUATING, USE ON SN W65474 AND ABOVE; LEFT HAND.....	1
*	2	PAOZZ	2530015412196	78500 2210P7452	.CAMSHAFT,ACTUATING, USE ON SN W65474 AND ABOVE; RIGHT HAND.....	1
	3	PAOZZ	5305014476368	3D6E9 S2810B-2	.SCREW,CAP,HEXAGON H.....	4
	4	PAOZZ	5315011296898	78500 1259-N-274	.PIN,SHOULDER,HEADLE PART OF KIT P/N KSR301 4702QP.....	2
	5	PAOZZ	3120002556042	3D6E9 1225B496	.BUSHING,ANCHOR PIN PART OF KIT P/N KSR301 4702QP.....	2
*	6	XDOZZ		78500 A3211K5783	.PLATE,BACKING,BRAKE USE ON SN W65473 AND BELOW; RIGHT SPIDER.....	1
*	6	XDOZZ		78500 A3211J5782	.PLATE,BACKING,BRAKE USE ON SN W65473 AND BELOW; LEFT SPIDER.....	1
*	6	PAOZZ	2530015411276	78500 A6/3211A5669	.PLATE,BACKING,BRAKE USE ON SN W65474 AND ABOVE; LEFT SPIDER.....	1
*	6	PAOZZ	2530015411280	78500 A6/3211B5670	.PLATE,BACKING,BRAKE USE ON SN W65474 AND ABOVE; RIGHT SPIDER.....	1
	7	PAOZZ	5331014785191	3D6E9 1205G761	.O-RING RIGHT.....	1
	8	PAOZZ	5310015462208	78500 1229J3130	.WASHER,FLAT.....	1
	9	PAOZZ	5365011269574	3D6E9 1229-S-2697	.SPACER,RING.....	1
	10	PAOZZ	5365012135069	3D6E9 1229D2942	.RETAINER.....	1
	11	PAOZZ	5310014459489	3D6E9 1229-N-4590	.WASHER,FLAT.....	2
	12	PAOZZ	4730000504208	81343 AS15003-1	.FITTING,LUBRICATION.....	1
	13	PAOZZ	5330013440636	3D6E9 A-1205-V-1556	.SEAL,PLAIN.....	2
	14	PAOZZ	3120006619349	45152 1457570	.BEARING,SLEEVE.....	2
	15	XDOZZ		78500 A1 3299A6787	.BRACKET,MOUNTING USE ON SN W65473 AND BELOW; RIGHT.....	1
*	15	XDOZZ		78500 A1 3299Z6786	.BRACKET,MOUNTING USE ON SN W65473 AND BELOW; LEFT.....	1
*	15	PAOZZ	5340015413363	78500 A27-3299M5915	.BRACKET,DOUBLE ANGL USE ON SN W65474 AND ABOVE; RIGHT.....	1
*	15	PAOZZ	5340015415373	78500 A27-3299L5914	.BRACKET,DOUBLE ANGL USE ON SN W65474 AND ABOVE; LEFT.....	1
*	16	PAOZZ	3120003226430	78500 2297T7222	.ROLLER,LINEAR-ROTAR PART OF KIT P/N KSR301 4702QP.....	1
	17	PAOZZ	5315007840637	78500 1218G85	.PIN,RETURN SPRING PART OF KIT P/N KSR301 4702QP.....	2

(1) ITEM NO	(2) SMR CODE	(3) NSN	(4) CAGEC	(5) PART NUMBER	(6) DESCRIPTION AND USABLE ON CODES(UOC)	(7) QTY
* 18	KFOZZ		78500 A6	3222M2223	.SHOE&LNG ASSY, ABB USE ON SN W65473 AND BELOW PART OF KIT P/N KSR301 4702QP.....	2
* 18	PAOZZ	2530015412189	78500 A4	3222Z2288	.BRAKE SHOE SET USE ON SN W65474 AND ABOVE.....	2
* 19	PAOZZ	5360015183316	78500	2258Y1273	.SPRING,HELICAL,EXTE USE ON SN W65474 AND ABOVE.....	2
* 19	KFOZZ		78500	2258L1234	.SPRING,RETURN USE ON SN W65473 AND BELOW PART OF KIT P/N KSR301 4702QP.....	1
20	PAOZZ	5360015462220	78500	2258H1230	.SPRING,HELICAL,COMP PART OF KIT P/N KSR301 4702QP.....	2
21	PAOZZ	5340013284418	78500	N3105B210	.CLIP,SPRING TENSION PART OF KIT P/N KSR301 4702QP.....	1
22	PAOZZ	2530014932873	78500	R801079	.ADJUSTER,SLACK,BRAK.....	2
23	PAOZZ	5315013643744	3D6E9	2257C1173	.PIN,LOCK.....	2
24	PAOZZ	5315014787697	3D6E9	2257D1174	PIN,LOCK.....	2
25	XDOZZ		78500	19X1116	.PIN,STRAIGHT,HEADED.....	2
26	PAOZZ	5315013153614	3D6E9	19X127	.PIN,STRAIGHT,HEADED.....	2
27	PAOZZ	5310008095997	96906	MS27183-17	WASHER,FLAT.....	28
28	PAOZZ	5305007247222	80204	B1821BH063C200N	SCREW,CAP,HEXAGON H.....	14
29	PAOZZ	5310002694040	81349	M45913/1-10CG5C	NUT,SELF-LOCKING,HE 5/8-11 UNC.....	14
30	PAOZZ	5340015278616	78500	1245-Z-1066	CLEVIS,RODEND.....	2

END OF FIGURE

4	9	20
5 thru 8	10 thru 14	21 thru 23

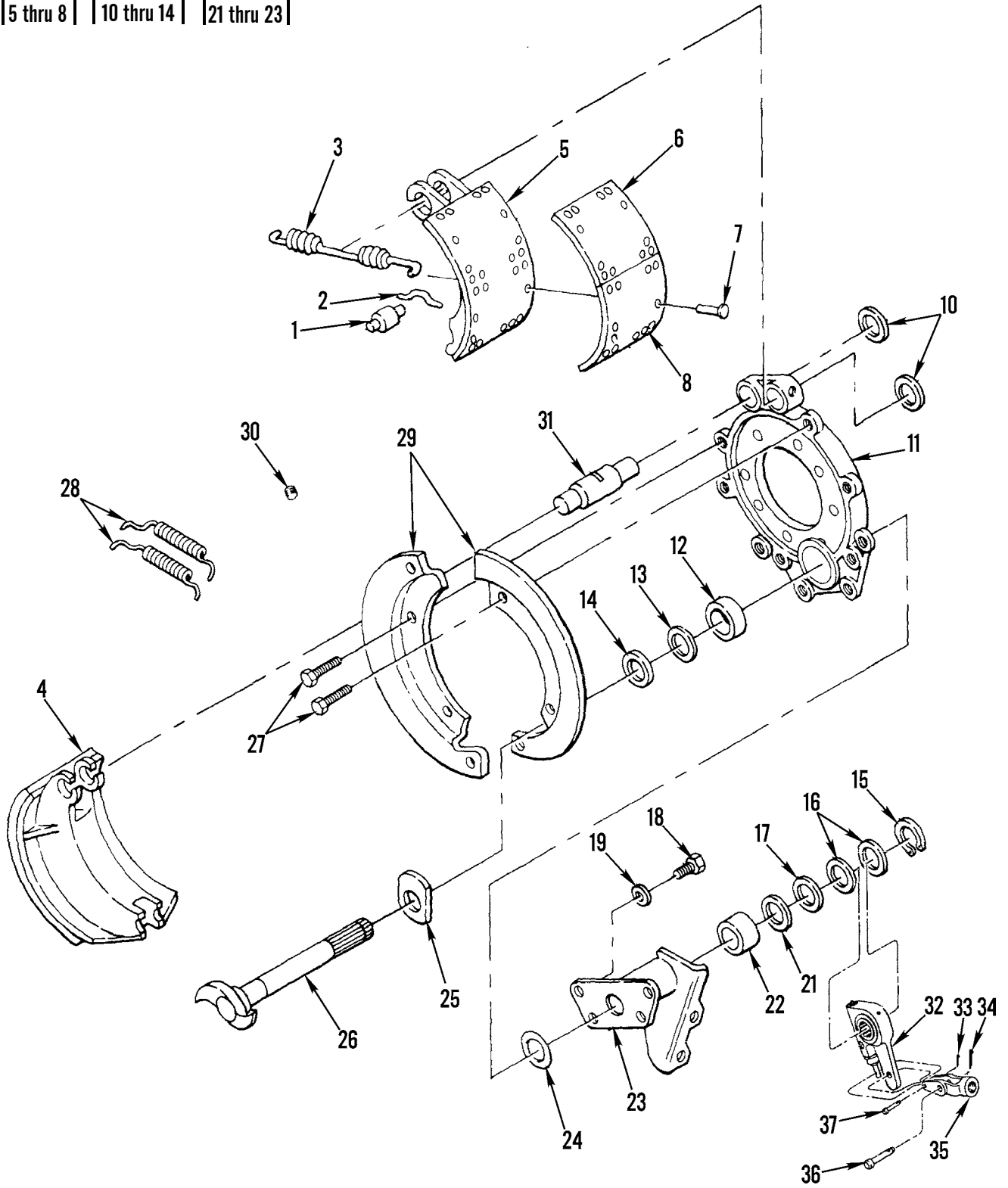


Figure 124. Tandem Axle Brake Assembly

(1) ITEM NO	(2) SMR CODE	(3) NSN	(4) CAGEC	(5) PART NUMBER	(6) DESCRIPTION AND USABLE ON CODES(UOC)	(7) QTY
GROUP 1202 SERVICE BRAKES						
FIG. 124 TANDEM AXLE BRAKE ASSEMBLY						
1	PAOZZ	3120003226430	9S143	M596	ROLLER, LINEAR-ROTAR.....	2
2	PAOZZ	5315007840637	78500	1218G85	PIN, RETURN SPRING.....	2
3	PAOZZ	5360011079716	3D6E9	2258-U-619	SPRING.....	1
4	XDOFF		78500	A84-3222-S-1293	BRAKE SHOE.....	2
5	XAFZZ		78500	A-3222-S-1293	.SHOE.....	1
6	KFFZZ		78500	2240-Q-3267	.LINING PART OF KIT P/N KIT8203GH...	1
7	PAFZZ	5320009487636	97286	RV3109	.RIVET, TUBULAR.....	28
8	KFFZZ		78500	2240-R-3268	.LINING PART OF KIT P/N KIT8203GH...	1
9	PBOOO	2530012865744	3D6E9	A 3211P3656	PLATE, BACKING, BRAKE.....	1
10	PAOZZ	3120002556042	78500	1225-B-496	.BUSHING, ANCHOR PIN.....	2
11	XAOZZ		78500	A-3211S3295	.SPIDER, BRAKE.....	1
12	PAOZZ	3120006619349	78500	1225-N-378	.BEARING, SLEEVE.....	1
13	XAOZZ		78500	NA1205V1556.	.SEAL, PLAIN.....	1
14	PAOZZ	5331010841087	78500	1779-J-1024	.O-RING.....	1
15	PAOZZ	5325002045061	78500	1229X1116	RING, RETAINING.....	1
16	PAOZZ	5365011301027	3D6E9	1229-Q-433	SPACER, RING.....	2
17	PAOZZ	5365011269574	3D6E9	1229-S-2697	SPACER, RING.....	1
18	PAOZZ	5305004350409	69633	S-2812-2	SCREW, CAP, HEXAGON H.....	4
19	PAOZZ	5310002120099	3D6E9	1229W1505	WASHER, FLAT.....	4
20	PAOOO	5340012865764	3D6E9	B31-3299-T-1554	BRACKET, MOUNTING R.H.....	1
20	PBOOO	5340012865765	78500	B31-3299-U-1555	BRACKET, MOUNTING L.H.....	1
21	XAOZZ		78500	NA1205V1556.	.SEAL, PLAIN.....	1
22	PAOZZ	3120006619349	78500	1225-N-378	.BEARING, SLEEVE.....	1
23	XAOZZ		78500	3299-T-1554	.BRACKET, BRAKE CHAMB R.H.....	1
23	XAOZZ		78500	3299-U-1555	.BRACKET, BRAKE CHAMB L.H.....	1
24	PAOZZ	5330009698761	78500	2208-T-514	GASKET.....	1
25	PAOZZ	5310011321936	78500	1229-N-2250	WASHER.....	1
26	PAOZZ	2530011269528	78500	2210V7536F	CAMSHAFT, ACTUATING, R.H.....	1
26	PBOZZ	2530011275073	78500	2210-W-7537FW	CAMSHAFT, ACTUATING, L.H.....	1
27	PAOZZ	5305012902226	24617	193929	SCREW, CAP, HEXAGON H.....	4
28	PAOZZ	5360011581974	78500	2258 Q 615	SPRING, HELICAL, EXTE.....	2
29	PAOZZ	2530013295047	3D6E9	A1-3236-Q-2123	COVER, DISK BRAKE.....	1
30	PAOZZ	5340010601624	99017	BP-1	PLUG, PROTECTIVE, DUS.....	1
31	PAOZZ	5315011296898	78500	1259-N-274	PIN, SHOULDER, HEADLE.....	2
32	PAOZZ	2530015291165	64678	ROK/A14 3275B114	ADJUSTER, SLACK BRAK LEFT SIDE.....	2
				6		
32	PAOZZ	2530015291192	64678	ROK/A14 3275C114	ADJUSTER, SLACK BRAK RIGHT SIDE.....	2
				7		
33	PAOZZ	5315013643744	3D6E9	2257C1173	PIN, LOCK.....	4
34	PAOZZ	5315014787697	3D6E9	2257D1174	PIN, LOCK.....	4
35	PAOZZ	5340015278616	78500	1245-Z-1066	CLEVIS, RODEND 5/8-19, STD/STR, 1.38	4
36	XDOZZ		78500	19X1116	PIN, STRAIGHT, HEADED.....	4
37	PAOZZ	5315013153614	3D6E9	19X127	PIN, STRAIGHT, HEADED.....	4

END OF FIGURE

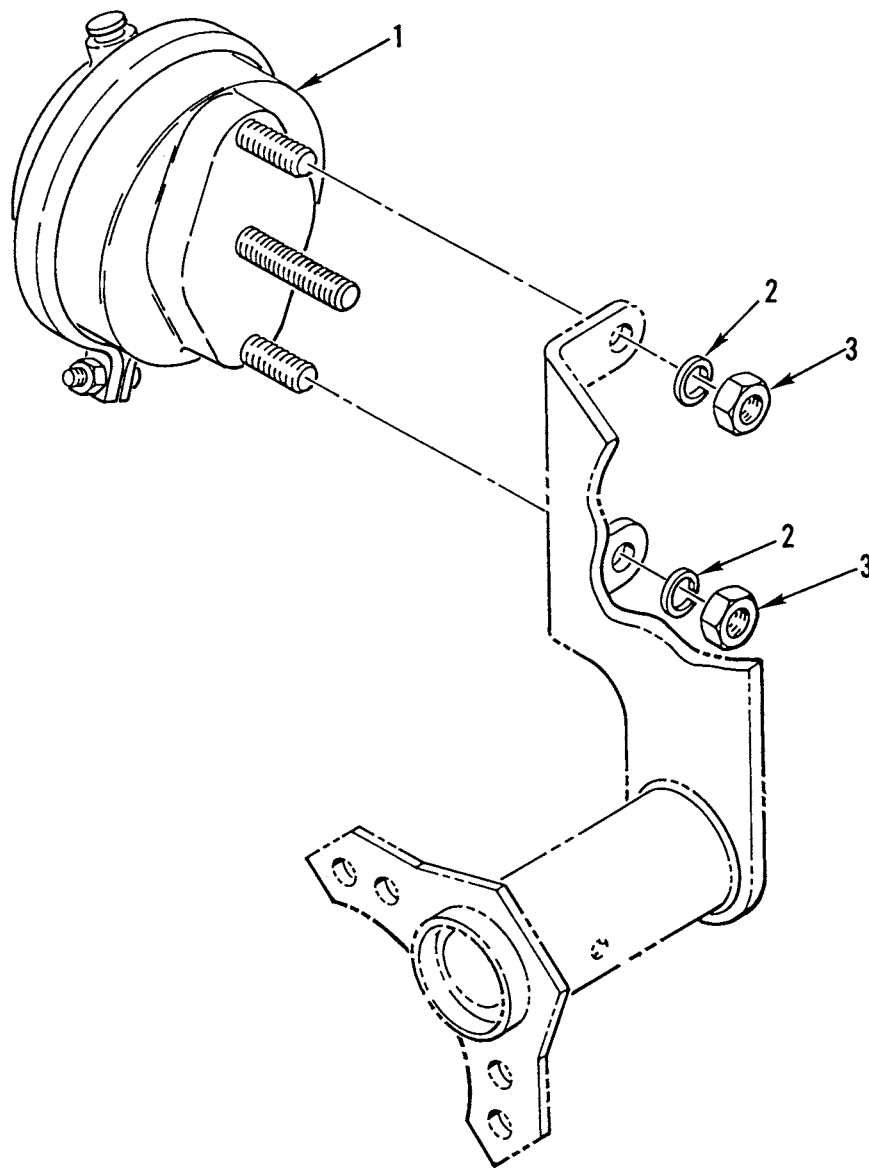


Figure 125. Front Brake Chamber

(1) ITEM NO	(2) SMR CODE	(3) NSN	(4) CAGEC	(5) PART NUMBER	(6) DESCRIPTION AND USABLE ON CODES(UOC)	(7) QTY
GROUP 1202 SERVICE BRAKES						
FIG. 125 FRONT BRAKE CHAMBER						
*	1	PAOZZ 2530012787558	06721	MA36200	CHAMBER,AIR BRAKE USE ON SN W65473 AND BELOW.....	2
*	1	PAOZZ 2530015411284	06721	SC24	CHAMBER,AIR BRAKE USE ON SN W65474 AND ABOVE.....	2
*	2	PAOZZ 5310010593609	3D6E9	1229-N-1626	WASHER,FLAT USE ON SN W65473 AND BELOW.....	4
*	2	PAOZZ 5310007208819	80205	MS15795-821	WASHER,FLAT USE ON SN W65474 AND ABOVE; 5/8" BEARING WASHER.....	4
	3	PAOZZ 5310007638920	96906	MS51967-20	NUT,PLAIN,HEXAGON.....	4

END OF FIGURE

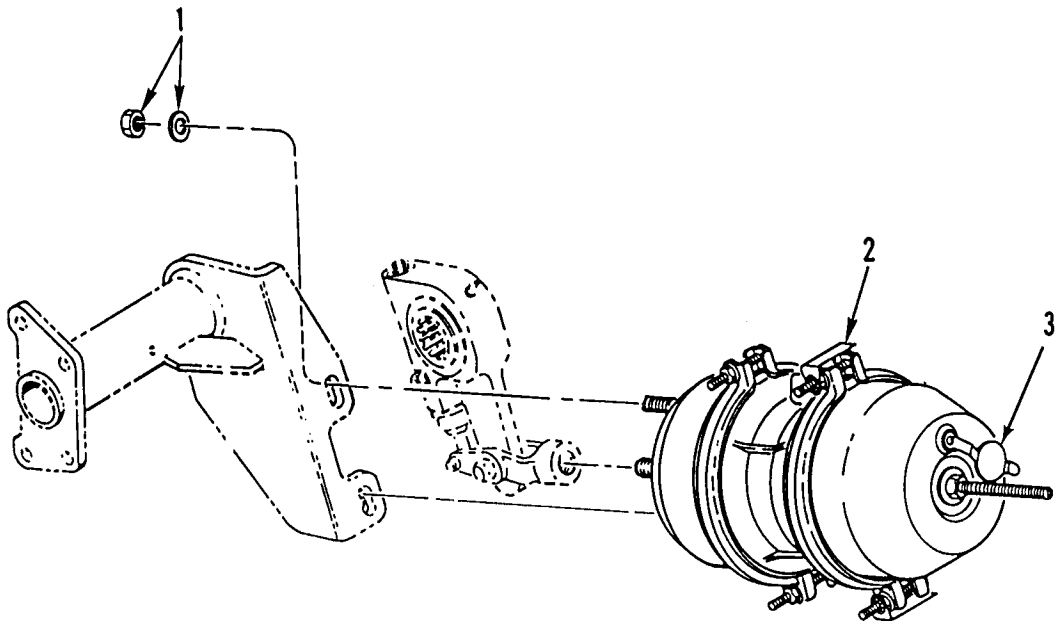


Figure 126. Rear Brake Chamber

(1) ITEM NO	(2) SMR CODE	(3) NSN	(4) CAGEC	(5) PART NUMBER	(6) DESCRIPTION AND USABLE ON CODES(UOC)	(7) QTY
GROUP 1208 AIRBRAKE SYSTEM						
FIG. 126 REAR BRAKE CHAMBER						
1	PAOZZ	5310013165096	4B100	9002001	NUT AND WASHER ASSE.....	4
2	PAOZZ	2530013300002	64678	MGM/3430080	CHAMBER,AIR BRAKE LEFT FORWARD, AND RIGHT REAR.....	2
2	PAOZZ	2530013312996	64678	MGM/3430081	CHAMBER,AIR BRAKE RIGHT FORWARD, AND LEFT REAR.....	2
3	PAOZZ	2530013676668	4B100	9019005	DUST PLUG.....	1

END OF FIGURE

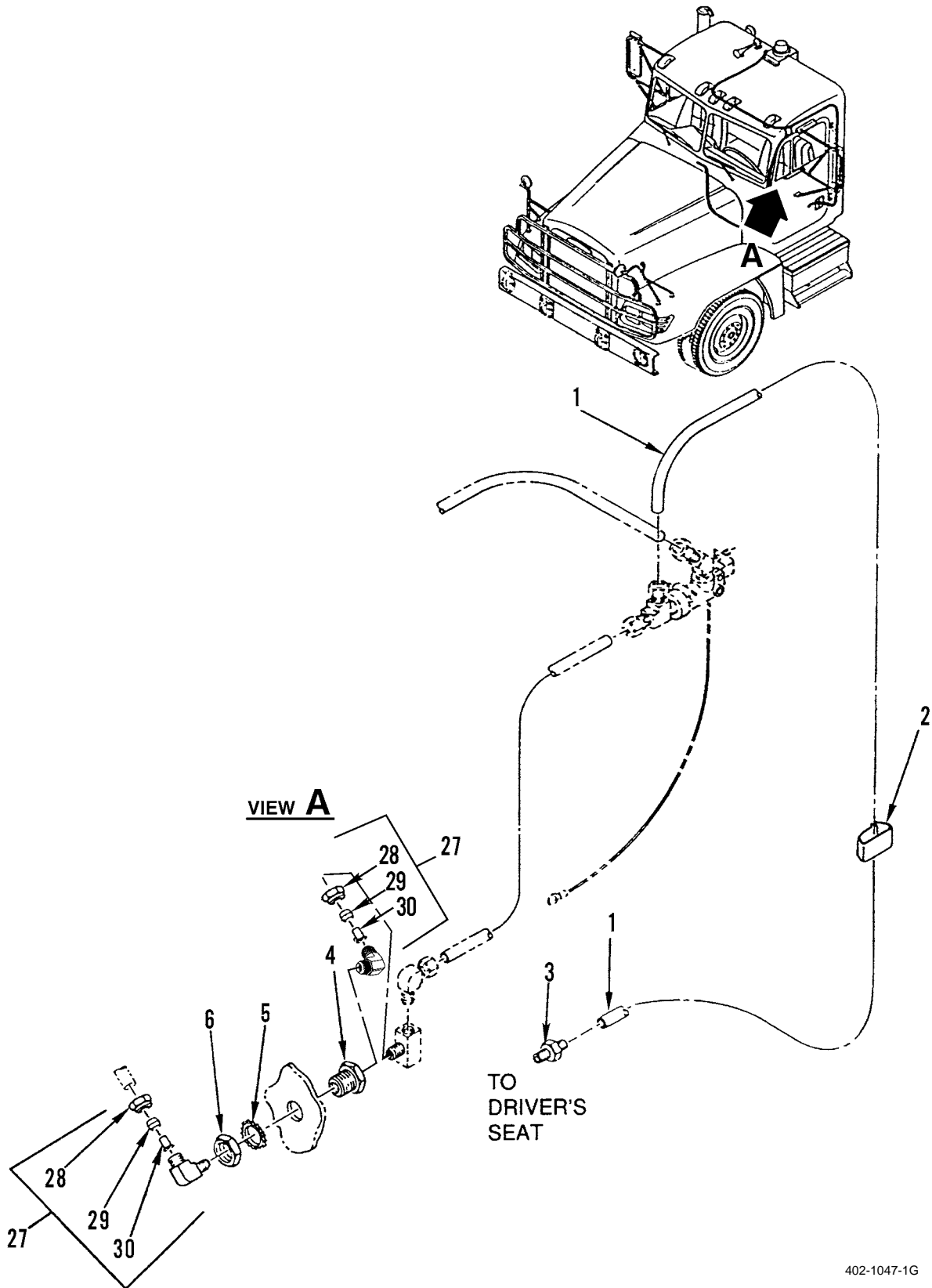


Figure 127. Air System Valves, Tanks, Lines and Fittings, Part 1 (Sheet 1 of 3)

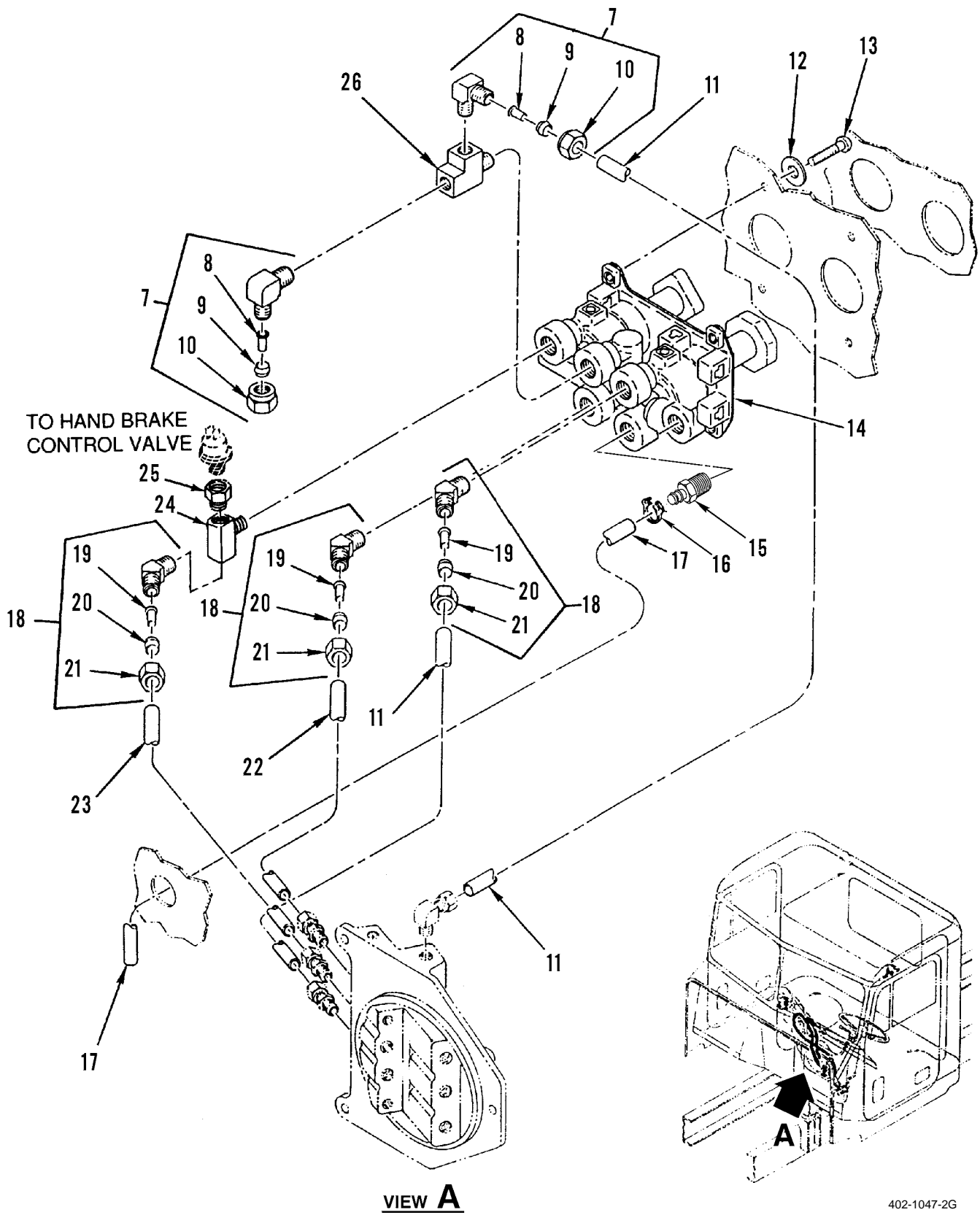


Figure 127. Air System Valves, Tanks, Lines and Fittings, Part 1 (Sheet 2 of 3)

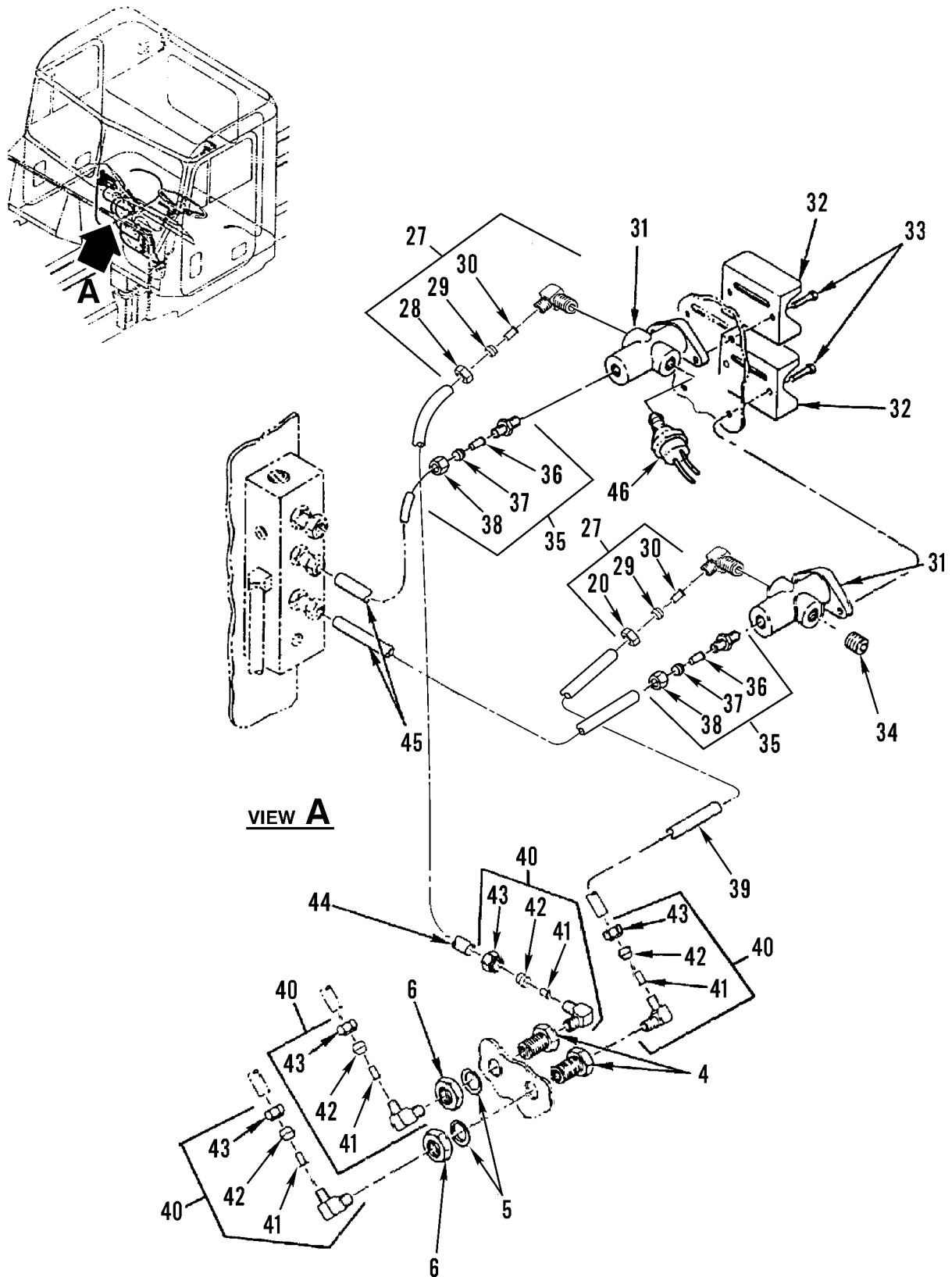


Figure 127. Air System Valves, Tanks, Lines and Fittings, Part 1 (Sheet 3 of 3)

(1) ITEM NO	(2) SMR CODE	(3) NSN	(4) CAGEC	(5) PART NUMBER	(6) DESCRIPTION AND USABLE ON CODES(UOC)	(7) QTY
GROUP 1208 AIRBRAKE SYSTEM						
FIG. 127 AIR SYSTEM VALVES, TANKS, LINES AND FITTINGS, PART 1						
1	MOOZZ		64678	12-13367-142	TUBE,NYLON 142 IN. MAKE FROM BULK PN 4212-440.....	2
2	PAOZZ	9330014793259	64678	23-12301-000	CLAMP,CABLE,ADHESIV.....	2
3	PAOZZ	4730014518512	93061	62PMT-4	COUPLING ASSEMBLY,Q.....	2
4	PAOZZ	4730013325483	93061	2515-00155	ADAPTER BUSHING.....	3
5	PAOZZ	5310009391060	96906	MS35333-81	WASHER,LOCK.....	3
6	PAOZA	5310015214324	64678	23-09254-008	NUT,PLAIN,HEXAGON.....	3
7	PAOZZ	4730012443552	93061	VS269NTA-6-4	ELBOW,PIPE TO TUBE.....	2
8	PAOZZ	4730010564990	93061	63NTA-6	.INSERT,TUBE FITTING.....	1
9	PAOZZ	4730010485260	81343	6 100115B	.SLEEVE,COMPRESSION,.....	1
10	PAOZZ	4730010487873	93061	61NTA-6	.NUT,TUBE COUPLING.....	1
11	MOOZZ		64678	PFT-6B-BLK-100X3 4	TUBE,NYLON 34 IN. MAKE FROM BULK PN 4212-440.....	2
12	PAOZZ	5310008094058	96906	MS27183-10	WASHER,FLAT PART OF KIT P/N 1033- 05435-03.....	4
13	PAOZZ	5305013644778	64678	23-10414-125	SCREW,MACHINE.....	4
14	PAOZZ	2530013328475	06853	800573	VALVE,RELAY,AIR PRE.....	1
15	PAOZZ	4730014163262	93061	28-8-4	ADAPTER,STRAIGHT,PI.....	1
16	PFOZZ	4730013441721	53421	SNP-7HSO	CLAMP,HOSE.....	1
17	PAOZZ	4710013656944	64678	680 429 00 03	TUBE,BENT,METALLIC.....	1
18	PAOZZ	4730013659072	93061	VS279NTA-6-4	ELBOW,PIPE TO TUBE.....	3
19	PAOZZ	4730010564990	93061	63NTA-6	.INSERT,TUBE FITTING.....	1
20	PAOZZ	4730010485260	81343	6 100115B	.SLEEVE,COMPRESSION,.....	1
21	PAOZZ	4730010487873	93061	61NTA-6	.NUT,TUBE COUPLING.....	1
22	MOOZZ		64678	PFT-6B-BLK-100X2 5	TUBE,NYLON 25 IN. MAKE FROM BULK PN3250-061.....	1
23	MOOZZ		64678	PFT-6B-BLK-100X3 4	TUBE,NYLON 34 IN. MAKE FROM BULK PN3250-061.....	1
24	XDOZZ		93061	VS2224P-4	TEE,PIPE.....	1
25	PAOZZ	4730001960930	96906	MS14315-1XA	BUSHING,PIPE.....	1
26	PAOZZ	4730002779615	93061	2225P-4	TEE,PIPE.....	1
27	PAOZZ	4730012440000	93061	VS269NTA-4-2	ELBOW,PIPE TO TUBE.....	4
28	PAOZZ	4730010486968	93061	61NTA-4	.NUT,TUBE COUPLING.....	1
29	PAOZZ	4730010486358	81343	4 100115B	.SLEEVE,COMPRESSION,.....	1
30	PAOZZ	4730010577109	93061	63NTA-4	.INSERT,TUBE FITTING.....	1
31	PAOZZ	2530013325446	06721	N13440DL	VALVE,BRAKE PNEUMAT.....	2
32	PFOZZ	2590013575444	64678	681 429 12 47	COVER,VEHICULAR COM.....	2
33	PAOZZ	5305014419376	64678	23-12195-075	SCREW,MACHINE.....	4
34	PAOZZ	4730014413513	93061	VS219P-8	PLUG,PIPE.....	1
35	PAOZZ	4730010554017	93061	VS68NTA-4-2	ADAPTER,STRAIGHT,PI.....	2
36	PAOZZ	4730010577109	93061	63NTA-4	.INSERT,TUBE FITTING.....	1
37	PAOZZ	4730010486358	81343	4 100115B	.SLEEVE,COMPRESSION,.....	1
38	PAOZZ	4730010486968	93061	61NTA-4	.NUT,TUBE COUPLING.....	1
39	MOOZZ		64678	PFT-4A-BLK-100X4 6	TUBE,NYLON 46 IN. MAKE FROM BULK PN 4212-440.....	1
40	PFOZZ	4730010864064	93061	269NTA-4-4	ELBOW,PIPE TO TUBE.....	4
41	PAOZZ	4730010577109	93061	63NTA-4	.INSERT,TUBE FITTING.....	1

(1) ITEM NO	(2) SMR CODE	(3) NSN	(4) CAGEC	(5) PART NUMBER	(6) DESCRIPTION AND USABLE ON CODES(UOC)	(7) QTY
42	PAOZZ	4730010486358	81343	4 100115B	.SLEEVE, COMPRESSION,.....	1
43	PAOZZ	4730010486968	93061	61NTA-4	.NUT, TUBE COUPLING.....	1
44	MOOZZ		64678	PFT-4A-REDX60	TUBING, NONMETALLIC 60 IN. MAKE FROM BULK P/N PFT-4A-RED.....	1
45	MOOZZ		64678	PFT-4A-YELX24	TUBING, NONMETALLIC 24 IN. MAKE FROM BULK P/N PFT-4A-YEL.....	2
46	PAOZZ	5930015025666	58723	1749-1121	SWITCH, PRESSURE INTERAXLE DIFFERENTIAL LOCK.....	1

END OF FIGURE

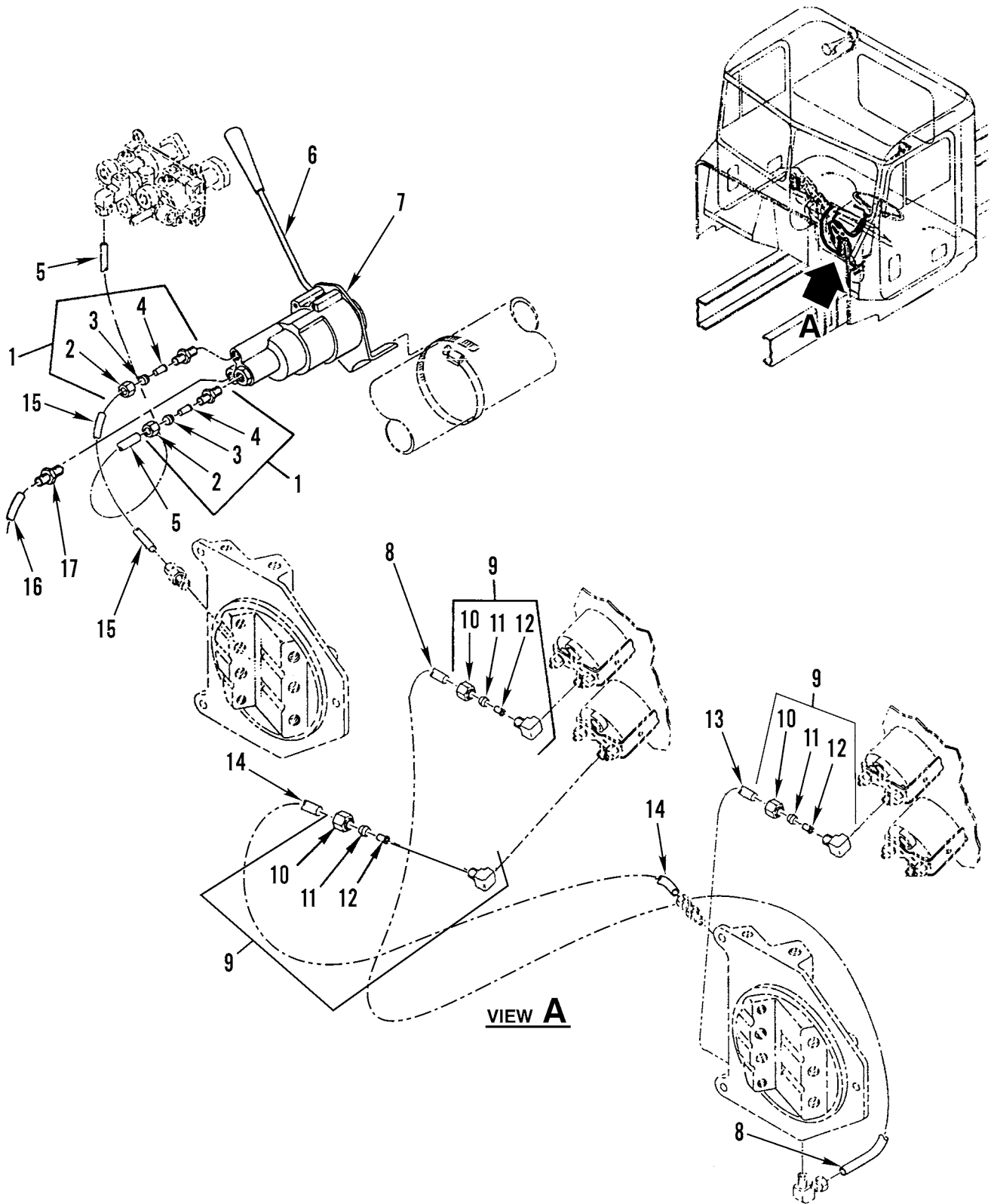


Figure 128. Air System Valves, Tanks, Lines and Fittings, Part 2 (Sheet 1 of 3)

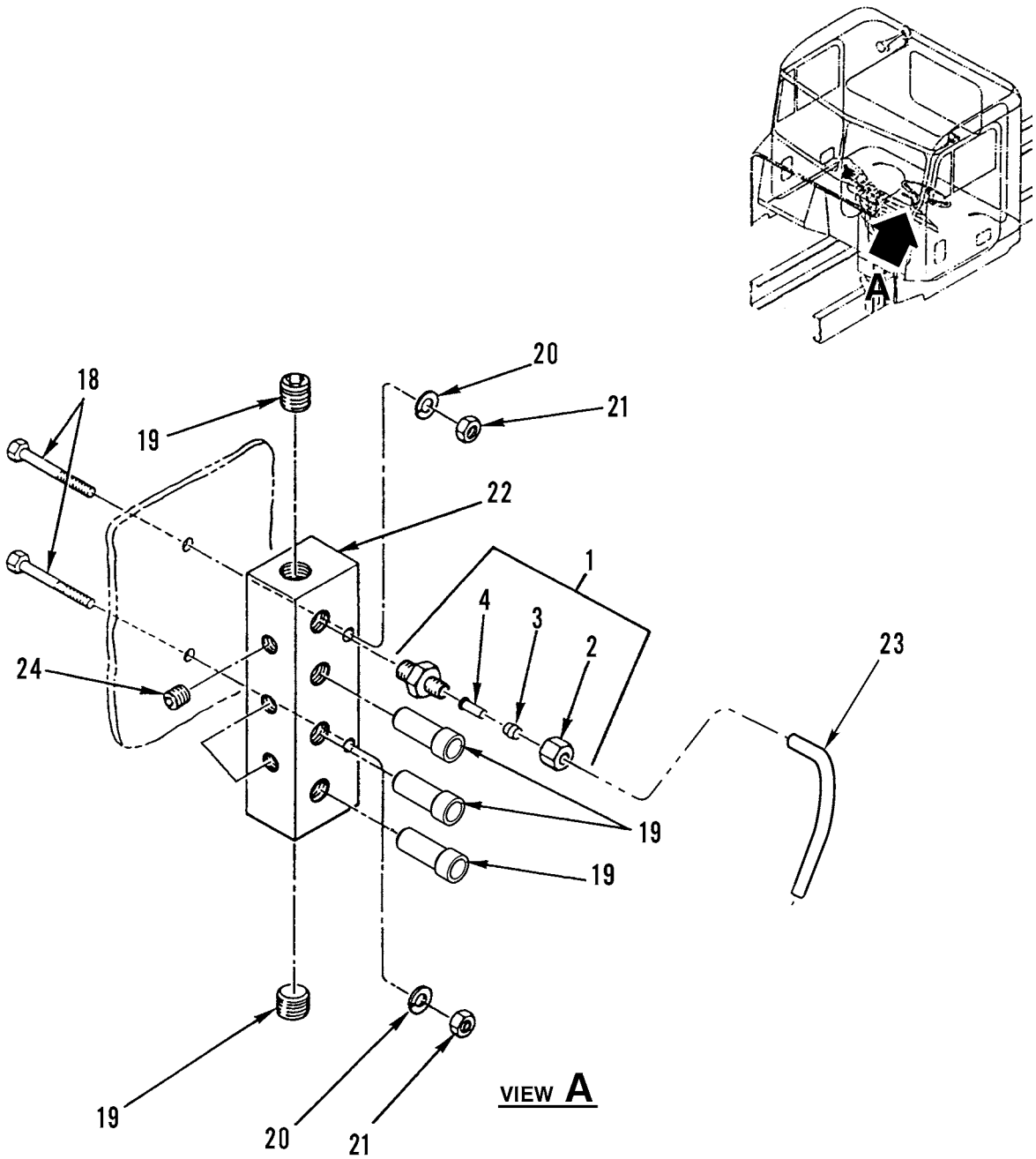


Figure 128. Air System Valves, Tanks, Lines and Fittings, Part 2 (Sheet 2 of 3)

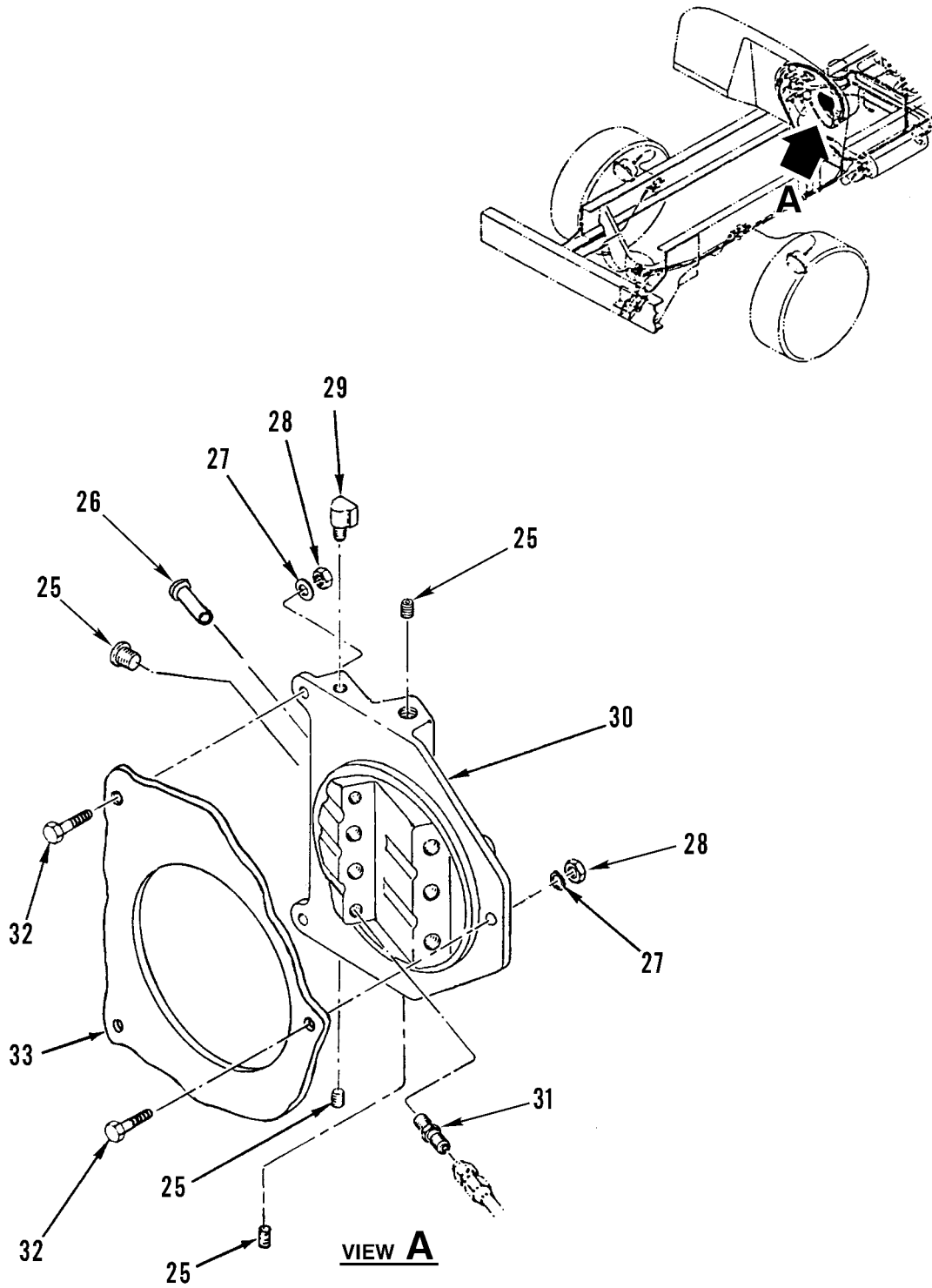


Figure 128. Air System Valves, Tanks, Lines and Fittings, Part 2 (Sheet 3 of 3)

(1) ITEM NO	(2) SMR CODE	(3) NSN	(4) CAGEC	(5) PART NUMBER	(6) DESCRIPTION AND USABLE ON CODES(UOC)	(7) QTY	
GROUP 1208 AIRBRAKE SYSTEM							
FIG. 128 AIR SYSTEM VALVES, TANKS, LINES AND FITTINGS, PART 2							
1	PAOZZ	4730010622570	30759	68NTA-6-4	ADAPTER, STRAIGHT, PI.....	3	
2	PAOZZ	4730010487873	93061	61NTA-6	.NUT, TUBE COUPLING.....	1	
3	PAOZZ	4730010485260	81343	6 100115B	.SLEEVE, COMPRESSION,.....	1	
4	PAOZZ	4730010564990	93061	63NTA-6	.INSERT, TUBE FITTING.....	1	
5	MOOZZ		93061	1220 6B BLK-X54	TUBE, NONMETALLIC 54" MAKE FROM BULK P/N PFT-6B-BLK-100.....	1	
6	PAOZZ	3040013156720	06721	102461-K	LEVER, MANUAL CONTRO.....	1	
7	PAOZZ	2530013318709	06721	N30103BN	VALVE, BRAKE PNEUMAT.....	1	
8	MOOZZ		64678	1220 4A GRN-X37	TUBE, NONMETALLIC 37" MAKE FROM BULK PN: 1220 4A GRN250.....	1	
9	PAOZZ	4730011131791	93061	270NTA-4-2	ELBOW, PIPE TO TUBE.....	3	
*	9	PAOZZ	4730015415547	64678	23-13362-000	ELBOW, TUBE TO BOSS USE ON SN W65474 AND ABOVE.....	1
10	PAOZZ	4730010486968	93061	61NTA-4	.NUT, TUBE COUPLING.....	1	
11	PAOZZ	4730010486358	81343	4 100115B	.SLEEVE, COMPRESSION,.....	1	
12	PAOZZ	4730010577109	93061	63NTA-4	.INSERT, TUBE FITTING.....	1	
13	MOOZZ		64678	1220 4A BRN-X64	TUBE, NONMETALLIC 64 IN. MAKE FROM BULK PN PFT-4A-BRN.....	1	
14	MOOZZ		64678	1220 4A RED-X37	TUBE, NONMETALLIC MAKE FROM PN PFT- 4A BLACKX1300.....	1	
15	MOOZZ		93061	1220 6B BLK-X42	TUBE, NONMETALLIC 42 IN, MAKE FROM BULK PN PFT-6B-BLK-100.....	1	
16	MOOZZ		64678	1220 4A BLK-X70	TUBE, NONMETALLIC 70 IN. MAKE FROM BULK PN 4212-440.....	1	
17	PFOZZ	4730015427625	93061	68PMT-4-4	PRESTOMATIC MALE.....	1	
18	PAOZZ	5305000712511	80204	B1821BH025C200N	SCREW, CAP, HEXAGON H.....	2	
19	PAOZZ	4730012441265	93061	VS219P-6	PLUG, PIPE.....	2	
20	PAOZZ	5310005825965	80205	MS35338-44	WASHER, LOCK.....	2	
21	PAOZZ	5310013336436	64678	23-10340-125	NUT, SELF-LOCKING, AS.....	2	
*	22	PAOZA	4730015207219	64678	12-18051-000	MANIFOLD, HYDRAULIC USE ON SN W65474 AND ABOVE.....	1
*	22	PFOZZ	4730013322465	64678	12-10945-000	MANIFOLD, HYDRAULIC USE ON SN W65473 AND BELOW.....	1
23	MOOZZ		64678	1220 6B YEL-X60	TUBE, NONMETALLIC 60 IN. MAKE FROM BULK P/N PFT-6B-YEL.....	1	
24	PAOZZ	4730012456995	20266	551890	PLUG, PIPE.....	1	
25	PAOZZ	4730013326000	93061	VS219P-2	PLUG, PIPE.....	1	
26	PAOZZ	5340014817827	93061	639PM-5/32BL	PLUG, LEAKPROOF SEAL.....	1	
27	PAOZZ	5310005825965	80205	MS35338-44	WASHER, LOCK.....	3	
28	PAOZZ	5310013336436	64678	23-10340-125	NUT, SELF-LOCKING, AS.....	3	
29	PAOZZ	4730012849065	98441	VS2202P4-2	ELBOW, PIPE.....	1	
*	30	XDOOO		64678	A12-17593-004	MANIFOLD, AIRLINE USE ON SN W65473 AND BELOW.....	1
*	30	PFOZZ		64678	12-17005-002	VALVE, RELAY, AIR PRE USE ON SN W65474 AND ABOVE.....	1
31	PAOZZ	4730009003296	07295	100740	ADAPTER, STRAIGHT, PI.....	2	
32	PAOZZ	5305002253843	80204	B1821BH025C100N	SCREW, CAP, HEXAGON H.....	3	

(1)	(2)	(3)	(4)	(5)	(6)	(7)
ITEM	SMR			PART		
NO	CODE	NSN	CAGEC	NUMBER	DESCRIPTION AND USABLE ON CODES(UOC)	QTY
33	PAOZA	5330014420443	64678	12-11596-000	GASKET.....	1

END OF FIGURE

1
2 thru 20

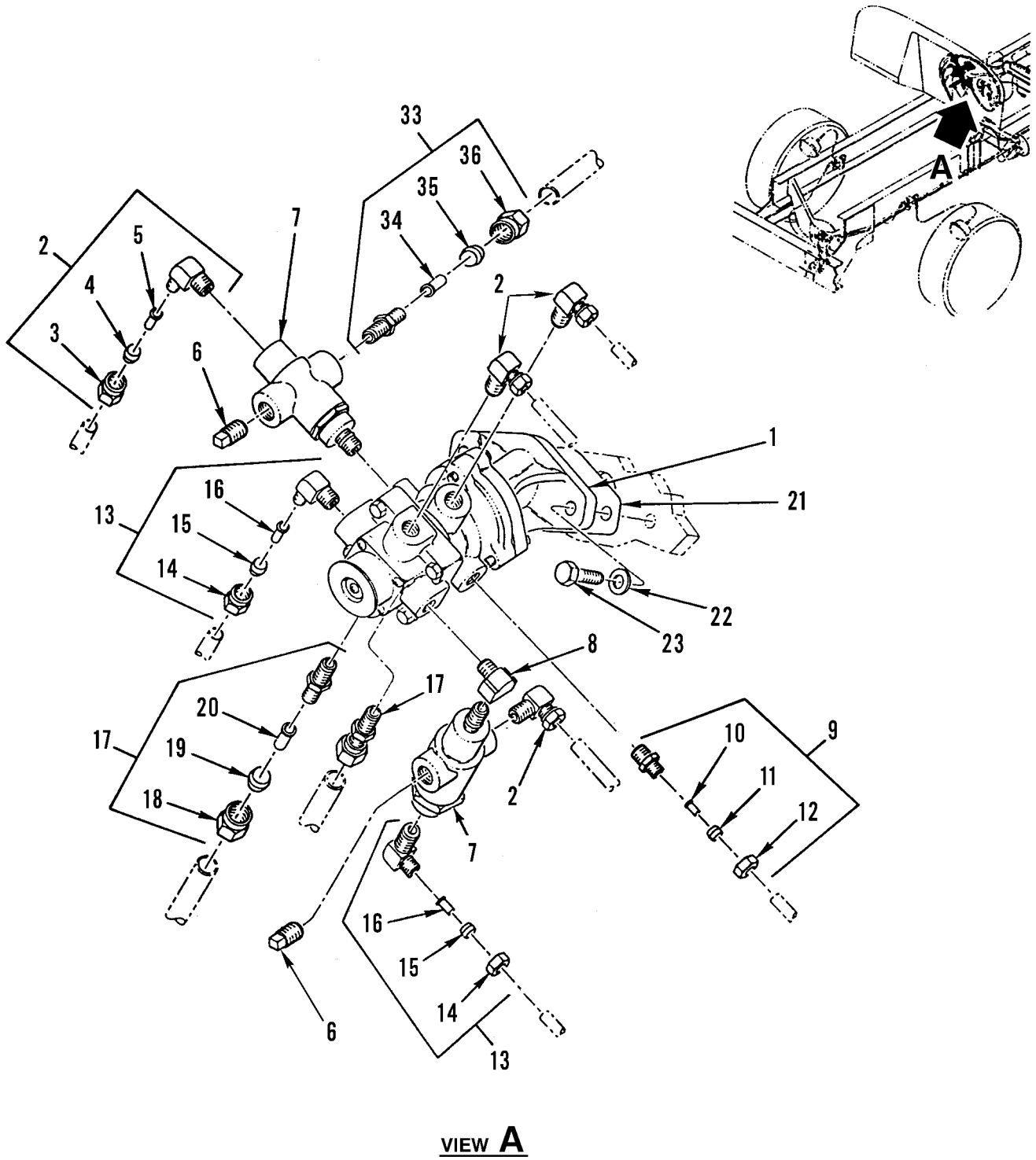


Figure 129. Air System Valves, Tanks, Lines and Fittings, Part 3 (Sheet 1 of 2)

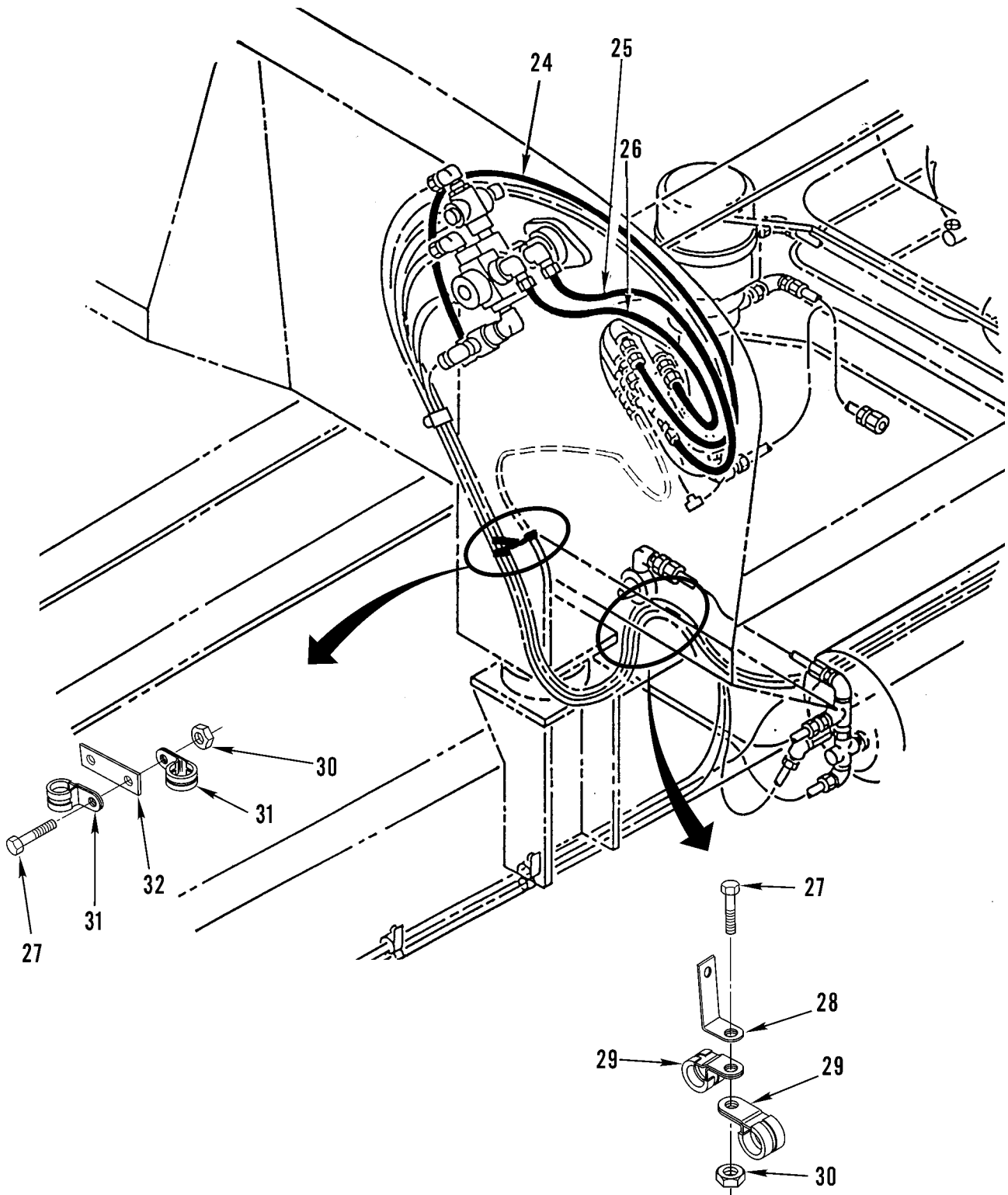


Figure 129. Air System Valves, Tanks, Lines and Fittings, Part 3 (Sheet 2 of 2)

(1) ITEM NO	(2) SMR CODE	(3) NSN	(4) CAGEC	(5) PART NUMBER	(6) DESCRIPTION AND USABLE ON CODES(UOC)	(7) QTY
GROUP 1208 AIRBRAKE SYSTEM						
FIG. 129 AIR SYSTEM VALVES, TANKS, LINES AND FITTINGS, PART 3						
1	PAOFF	2530013321587	64678	A12-13004-000	VALVE,BRAKE PNEUMAT.....	1
2	PAOZZ	4730012441226	93061	VS269NTA-6-6	.ELBOW,PIPE TO TUBE.....	4
3	PAOZZ	4730010487873	93061	61NTA-6	..NUT,TUBE COUPLING.....	1
4	PAOZZ	4730010485260	81343	6 100115B	..SLEEVE,COMPRESSION,.....	1
5	PAOZZ	4730010564990	93061	63NTA-6	..INSERT,TUBE FITTING.....	1
6	PAOZZ	4730012441265	93061	VS219P-6	.PLUG,PIPE.....	2
7	PAOZZ	2530013321586	06721	N20966R	.VALVE,BRAKE PNEUMAT.....	2
8	PAOZZ	4730002784822	93061	2202P-6-6	.ELBOW,PIPE.....	1
9	PAOZZ	4730010918032	01276	1468X8	.ADAPTER,STRAIGHT,PI.....	1
10	PAOZZ	4730010564990	93061	63NTA-6	..INSERT,TUBE FITTING.....	1
11	PAOZZ	4730010485260	81343	6 100115B	..SLEEVE,COMPRESSION,.....	1
12	PAOZZ	4730010487873	93061	61NTA-6	..NUT,TUBE COUPLING.....	1
13	PAOZZ	4730012441227	93061	VS269NTA-8-6	.ELBOW,PIPE TO TUBE.....	2
14	PAOZZ	4730010487874	93061	61NTA-8	..NUT,TUBE COUPLING.....	1
15	PAOZZ	4730010491559	93061	60NTA-8	..SLEEVE,COMPRESSION,.....	1
16	PAOZA	4730010485261	93061	63NTA-8	..INSERT,TUBE FITTING.....	1
17	PAOZZ	4730010828799	93061	68NTA-10-6	.ADAPTER,STRAIGHT,PI.....	2
18	PAOZZ	4730013714370	93061	61NTA-10	..NUT,TUBE COUPLING.....	1
19	PAOZZ	4730004268180	93061	60NTA-10	..SLEEVE,COMPRESSION,.....	1
20	PAOZZ	4730013559204	93061	63NTA-10	..INSERT,TUBE FITTING.....	1
21	PAOZA	5330014815771	64678	12-15695-000	GASKET.....	1
22	PAOZZ	5310000806004	96906	MS27183-14	WASHER,FLAT.....	2
23	PAOZZ	5305000680511	80204	B1821BH038C125N	SCREW,CAP,HEXAGON H.....	2
24	MOOZZ		64678	PFT-8B-REDX60	TUBE,NYLON REINF 60 IN, MAKE FROM BULK P/N 48-00101-022.....	1
25	MOOZZ		93061	PFT-6B-REDX36	TUBE,NYLON 36 IN. MAKE FROM BULK P/ N PFT-6B-RED.....	1
26	MOOZZ		64678	PFT-6B-GRNX36	TUBING,NONMETALLIC 36" MAKE FROM BULK P/N PFT-6B-GRN.....	1
27	PAOZZ	5305000680509	80204	B1821BH025C125N	SCREW,CAP,HEXAGON H.....	2
28	PAOZZ	5340013284371	64678	23-09130-002	BRACKET,ANGLE.....	1
29	PFOZZ	5340014817686	64678	23-09528-086	CLAMP,LOOP.....	2
30	PAOZZ	5310013336436	64678	23-10340-125	NUT,SELF-LOCKING,AS.....	4
31	PAOZZ	5340013394266	64678	23-11358-024	CLAMP,LOOP.....	2
32	PAOZZ	5365012458802	64678	23-09130-003	SPACER,PLATE.....	1
33	PFOZZ	4730010969128	93061	68NTA-6-6	ADAPTER,STRAIGHT,PI.....	1
34	PFOZZ	4730010564990	93061	63NTA-6	..INSERT,TUBE FITTING.....	1
35	PFOZZ	4730010485260	81343	6 100115B	..SLEEVE,COMPRESSION,.....	1
36	PFOZZ	4730010487873	93061	61NTA-6	..NUT,TUBE COUPLING.....	1

END OF FIGURE

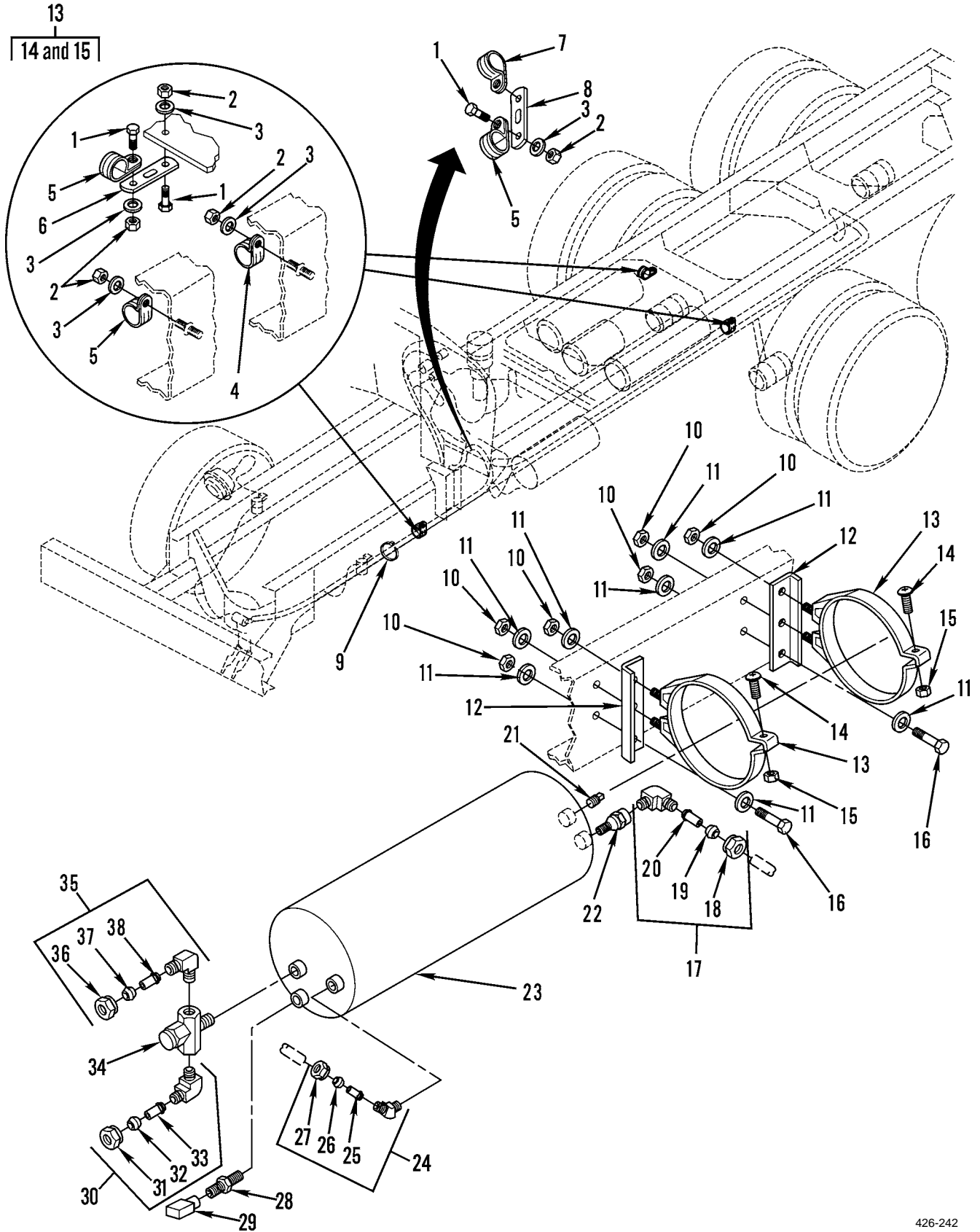


Figure 130. Air System Valves, Tanks, Lines and Fittings, Part 4 (Sheet 1 of 3)

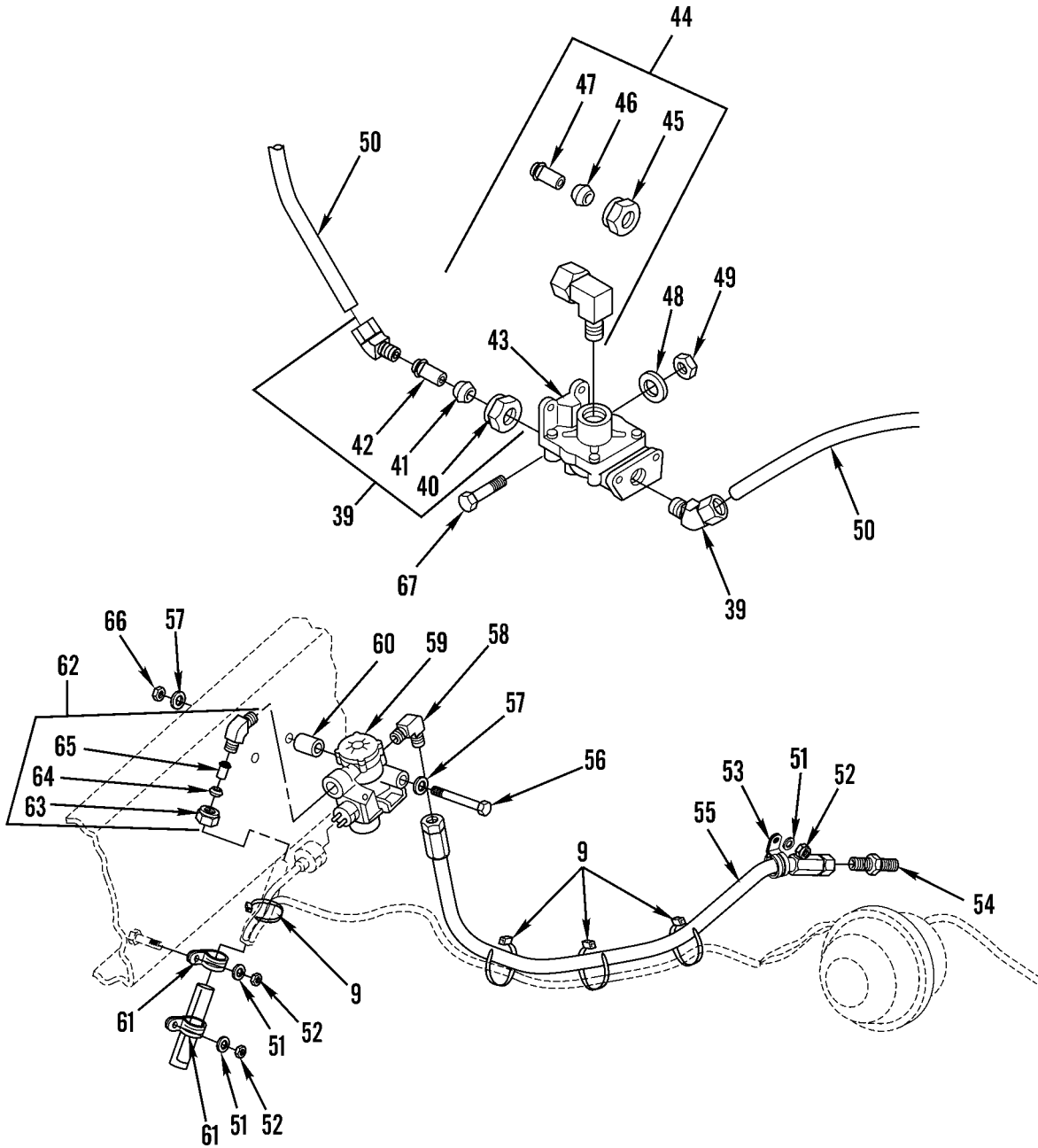


Figure 130. Air System Valves, Tanks, Lines and Fittings, Part 4 (Sheet 2 of 3)

68
| 69 thru 76 |

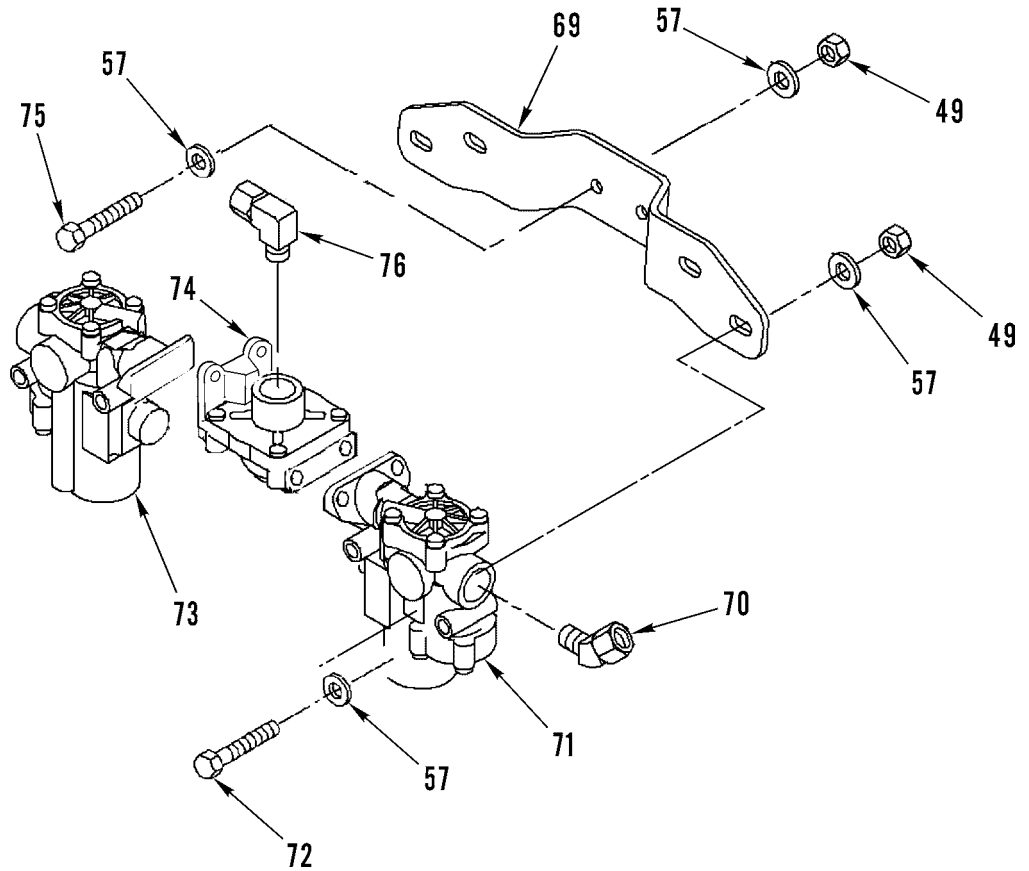


Figure 130. Air System Valves, Tanks, Lines and Fittings, Part 4 (Sheet 3 of 3)

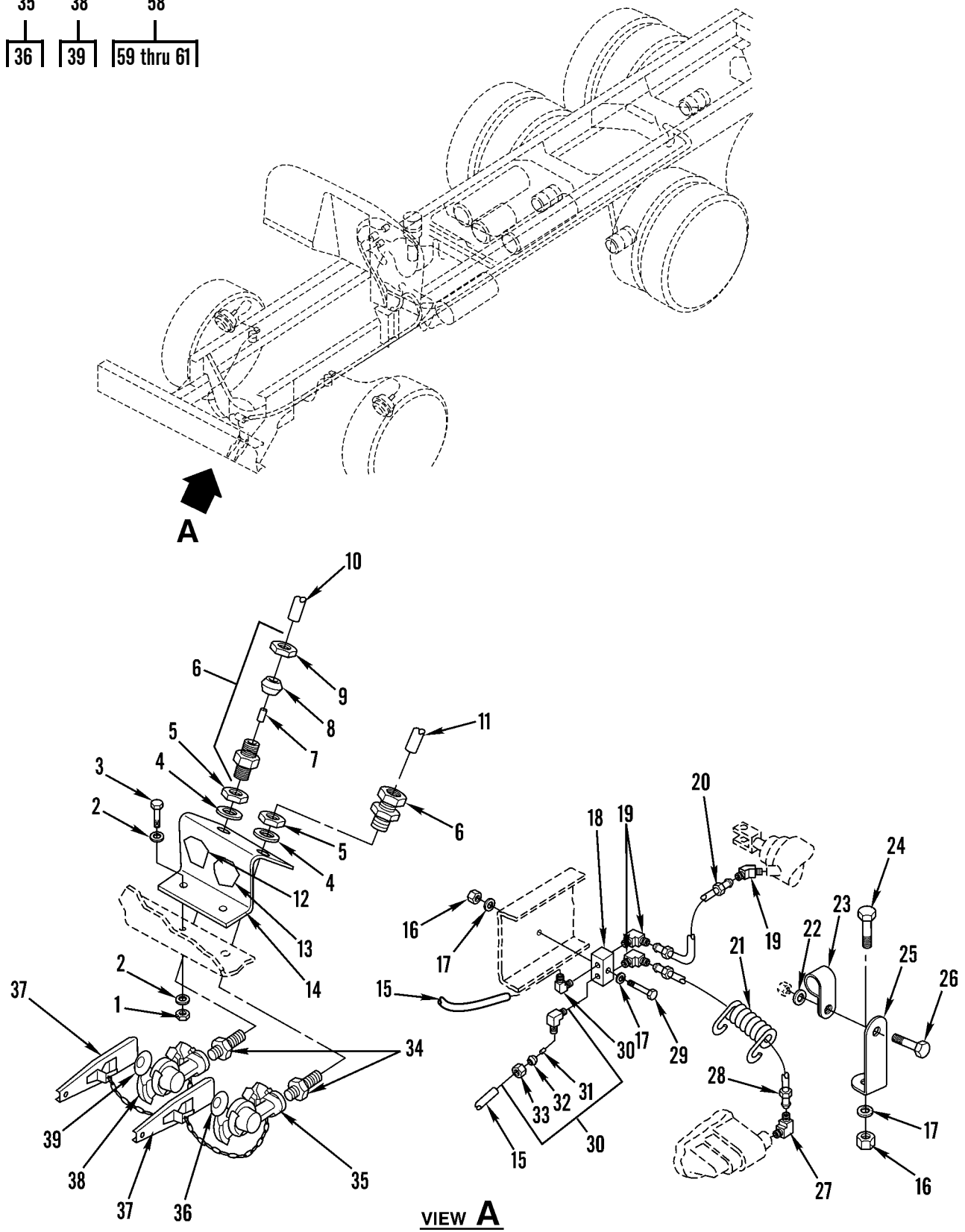
(1) ITEM NO	(2) SMR CODE	(3) NSN	(4) CAGEC	(5) PART NUMBER	(6) DESCRIPTION AND USABLE ON CODES(UOC)	(7) QTY	
GROUP 1208 AIRBRAKE SYSTEM							
FIG. 130 AIR SYSTEM VALVES, TANKS, LINES AND FITTINGS, PART 4							
1	PAOZZ	5305000712507	80204	B1821BH025C044N	SCREW,CAP,HEXAGON H.....	3	
2	PAOZZ	5310000881251	81349	M45913/1-4CG5C	NUT,SELF-LOCKING,HE.....	3	
3	PAOZZ	5310008094058	96906	MS27183-10	WASHER,FLAT.....	6	
4	PAOZZ	5340013397022	64678	23-09528-062	CLAMP,LOOP.....	2	
5	PFOZZ	5340006164018	01276	900729-1	CLAMP,LOOP.....	3	
6	PAOZZ	5365012458802	64678	23-09130-003	SPACER,PLATE.....	1	
7	PAOZZ	5340014464365	64678	23-09528-090	CLAMP,LOOP.....	3	
8	PAOZZ	5340013284367	64678	23-09130-000	BRACKET,ANGLE.....	1	
9	PAOZZ	5975013389190	16956	08-402	STRAP,TIEDOWN,ELECT.....	12	
10	PAOZZ	5310000874652	81349	M45913/1-6CG5C	NUT,SELF-LOCKING,HE.....	6	
11	PAOZZ	5310007737618	80205	MS15795-814	WASHER,FLAT.....	8	
12	PFOZZ	5340013555412	64678	12-13299-000	BRACKET,ANGLE.....	2	
13	PFOZZ	5340013338208	64678	A12-13688-000	CLAMP,LOOP.....	2	
14	PAOZZ	5306015186412	64678	23-09689-175	.BOLT,SQUARE NECK.....	1	
15	PAOZZ	5310000874652	81349	M45913/1-6CG5C	.NUT,SELF-LOCKING,HE.....	1	
16	PAOZZ	5305007252317	80204	B1821BH038C150N	SCREW,CAP,HEXAGON H.....	2	
17	PAOZZ	4730011024123	93061	269NTA-10-8	ELBOW,PIPE TO TUBE.....	1	
18	PAOZZ	4730013714370	93061	61NTA-10	.NUT,TUBE COUPLING.....	1	
19	PAOZZ	4730004268180	93061	60NTA-10	.SLEEVE,COMPRESSION,.....	1	
20	PAOZZ	4730013559204	93061	63NTA-10	.INSERT,TUBE FITTING.....	1	
21	PFOZZ	4730014413513	93061	VS219P-8	PLUG,PIPE.....	1	
22	PAOZZ	4820013330732	78528	223-455	VALVE,REGULATING,SY.....	1	
*	23	PAOZZ	2530013321394	64678	A12-11924-002	TANK,PRESSURE USE ON SN W65474 AND ABOVE.....	1
*	23	PAOZZ	2530013330748	64678	A12-11924-001	TANK,PRESSURE USE ON SN W65473 AND BELOW.....	1
24	PAOZZ	4730010960574	81343	10-8-100302BA	ELBOW,PIPE TO TUBE.....	1	
25	PAOZZ	4730013559204	93061	63NTA-10	.INSERT,TUBE FITTING.....	1	
26	PAOZZ	4730004268180	93061	60NTA-10	.SLEEVE,COMPRESSION,.....	1	
27	PAOZZ	4730013714370	93061	61NTA-10	.NUT,TUBE COUPLING.....	1	
28	PAOZZ	4730014960437	64678	23-12340-000	REDUCER,PIPE.....	1	
29	PFOZZ	4820004123525	06853	281924	COCK,DRAIN.....	1	
30	PFOZZ	4730012441226	93061	VS269NTA-6-6	ELBOW,PIPE TO TUBE.....	1	
31	PFOZZ	4730010487873	93061	61NTA-6	.NUT,TUBE COUPLING.....	1	
32	PFOZZ	4730010485260	81343	6 100115B	.SLEEVE,COMPRESSION,.....	1	
33	PFOZZ	4730010564990	93061	63NTA-6	.INSERT,TUBE FITTING.....	1	
34	PAOZZ	4820007748299	06853	800372	VALVE,CHECK.....	1	
35	PAOZZ	4730010856577	93061	VS269NTA-4-6	ELBOW,PIPE TO TUBE.....	1	
36	PAOZZ	4730010486968	93061	61NTA-4	.NUT,TUBE COUPLING.....	1	
37	PAOZZ	4730010486358	81343	4 100115B	.SLEEVE,COMPRESSION,.....	1	
38	PAOZZ	4730010577109	93061	63NTA-4	.INSERT,TUBE FITTING.....	1	
*	39	PAOZZ	4730010912809	93061	279NTA-8-6	ELBOW,PIPE TO TUBE USE ON SN W65473 AND BELOW.....	2
*	40	PAOZZ	4730010487874	93061	61NTA-8	.NUT,TUBE COUPLING USE ON SN W65473 AND BELOW.....	1
*	41	PAOZZ	4730010491559	93061	60NTA-8	.SLEEVE,COMPRESSION, USE ON SN W65473 AND BELOW.....	1

(1) ITEM NO	(2) SMR CODE	(3) NSN	(4) CAGEC	(5) PART NUMBER	(6) DESCRIPTION AND USABLE ON CODES(UOC)	(7) QTY
* 42	PAOZZ	4730010485261	93061	63NTA-8	.INSERT,TUBE FITTING USE ON SN W65473 AND BELOW.....	1
* 43	PAOZA	2530014788557	06853	065311	VALVE,BRAKE PNEUMAT USE ON SN W65473 AND BELOW.....	1
* 44	PAOZZ	4730012441227	93061	VS269NTA-8-6	ELBOW,PIPE TO TUBE USE ON SN W65473 AND BELOW.....	1
* 45	PAOZZ	4730010487874	93061	61NTA-8	.NUT,TUBE COUPLING USE ON SN W65473 AND BELOW.....	1
* 46	PAOZZ	4730010491559	93061	60NTA-8	.SLEEVE,COMPRESSION, USE ON SN W65473 AND BELOW.....	1
* 47	PAOZZ	4730010485261	93061	63NTA-8	.INSERT,TUBE FITTING USE ON SN W65473 AND BELOW.....	1
48	PAOZZ	5310000814219	96906	MS27183-12	WASHER,FLAT.....	4
49	PAOZZ	5310009133366	81349	M45913/1-5CBB	NUT,SELF-LOCKING,HE.....	2
* 50	MOOZZ		64678	1220 8B RED-X168	TUBE,NYLON REINF USE ON SN W65473 AND BELOW; 168" MAKE FROM BULK PN: 1220 8B RED100.....	1
51	PAOZZ	5310008094058	96906	MS27183-10	WASHER,FLAT.....	4
52	PAOZZ	5310000881251	81349	M45913/1-4CG5C	NUT,SELF-LOCKING,HE.....	4
53	PFOZZ	5340006164018	01276	900729-1	CLAMP,LOOP.....	2
54	PAOZZ	4730002660541	93061	48F8-6	ADAPTER,STRAIGHT,PI.....	2
55	PFOZZ	4720014816845	64678	A23-12249-020	HOSE ASSEMBLY,NONME.....	2
56	PAOZZ	5305013463694	64678	23-10744-350	SCREW,CAP,HEXAGON H 5/16-18 X 3.5" GR5.....	4
57	PAOZZ	5310000814219	96906	MS27183-12	WASHER,FLAT.....	8
58	PAOZZ	4730008902389	93061	149F-8-8	ELBOW,PIPE TO TUBE.....	2
* 59	PAOZZ	4810013484267	3D6E9	S400 850 053 0	VALVE,SOLENOID USE ON SN W65473 AND BELOW.....	2
* 59	PAOZZ	4810015351592	78500	472 195 052 0	VALVE,SOLENOID USE ON SN W65474 AND ABOVE.....	2
* 60	PAOZZ	5365013475442	64678	12-13768-000	SPACER,SLEEVE USE ON SN W65473 AND BELOW.....	2
61	PAOZZ	5340013397022	64678	23-09528-062	CLAMP,LOOP.....	2
62	PAOZZ	4730010793275	93061	279NTA-8-8	ELBOW,PIPE TO TUBE.....	2
63	PAOZZ	4730010487874	93061	61NTA-8	.NUT,TUBE COUPLING.....	1
64	PAOZZ	4730010491559	93061	60NTA-8	.SLEEVE,COMPRESSION,.....	1
65	PAOZZ	4730010485261	93061	63NTA-8	.INSERT,TUBE FITTING.....	1
66	PAOZZ	5310009133366	81349	M45913/1-5CBB	NUT,SELF-LOCKING,HE.....	4
67	PAOZZ	5305002264831	80204	B1821BH031C150N	SCREW,CAP,HEXAGON H.....	2
* 68	PAOZZ	4820015415352	78500	R955413	VALVE ASSEMBLY USE ON SN W65474 AND ABOVE; ABS/Q-RLS COMBO.....	1
* 69	XDOZZ		64678	12-17873-000	.BRACKET,MOUNTING USE ON SN W65474 AND ABOVE.....	1
* 70	PFOZZ	4730015184188	64678	23-12158-010	.COUPLING HALF,QUICK USE ON SN W65474 AND ABOVE.....	2
* 71	PAOZZ	4810014814482	78500	S4721950760	.VALVE,SOLENOID USE ON SN W65474 AND ABOVE.....	1
* 72	PAOZZ	5306002264837	80204	B1821BH031C300N	.BOLT,MACHINE USE ON SN W65474 AND ABOVE.....	2
* 73	PAOZZ	4810014814474	78500	S4721950770	.VALVE,SOLENOID USE ON SN W65474 AND ABOVE.....	1
* 74	PAOZZ	4820015412486	78500	S973 500 105 0	.VALVE,SAFTEY RELEAS USE ON SN	1

(1) ITEM NO	(2) SMR CODE	(3) NSN	(4) CAGEC	(5) PART NUMBER	(6) DESCRIPTION AND USABLE ON CODES(UOC)	(7) QTY
* 75	PAOZZ	5306010758519	80205	MS90725-36	W65474 AND ABOVE..... .BOLT,MACHINE USE ON SN W65474 AND ABOVE.....	2
* 76	PAOZZ	4730015182916	64678	23-12341-004	.ELBOW,PIPE TO TUBE USE ON SN W65474 AND ABOVE.....	1

END OF FIGURE

35	38	58
36	39	59 thru 61



VIEW A

426-245

Figure 131. Air System Valves, Tanks, Lines and Fittings, Part 5 (Sheet 1 of 3)

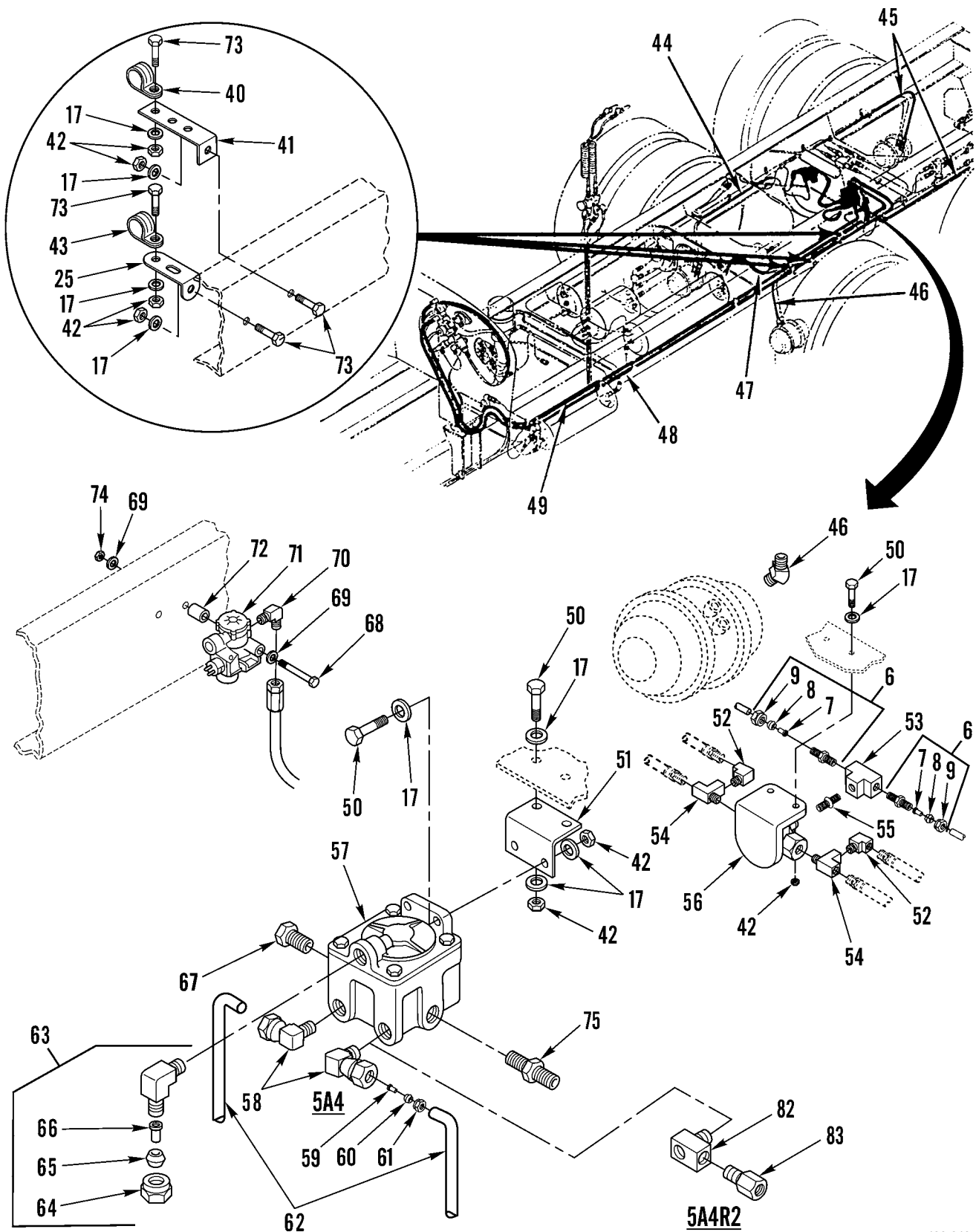


Figure 131. Air System Valves, Tanks, Lines and Fittings, Part 5 (Sheet 2 of 3)

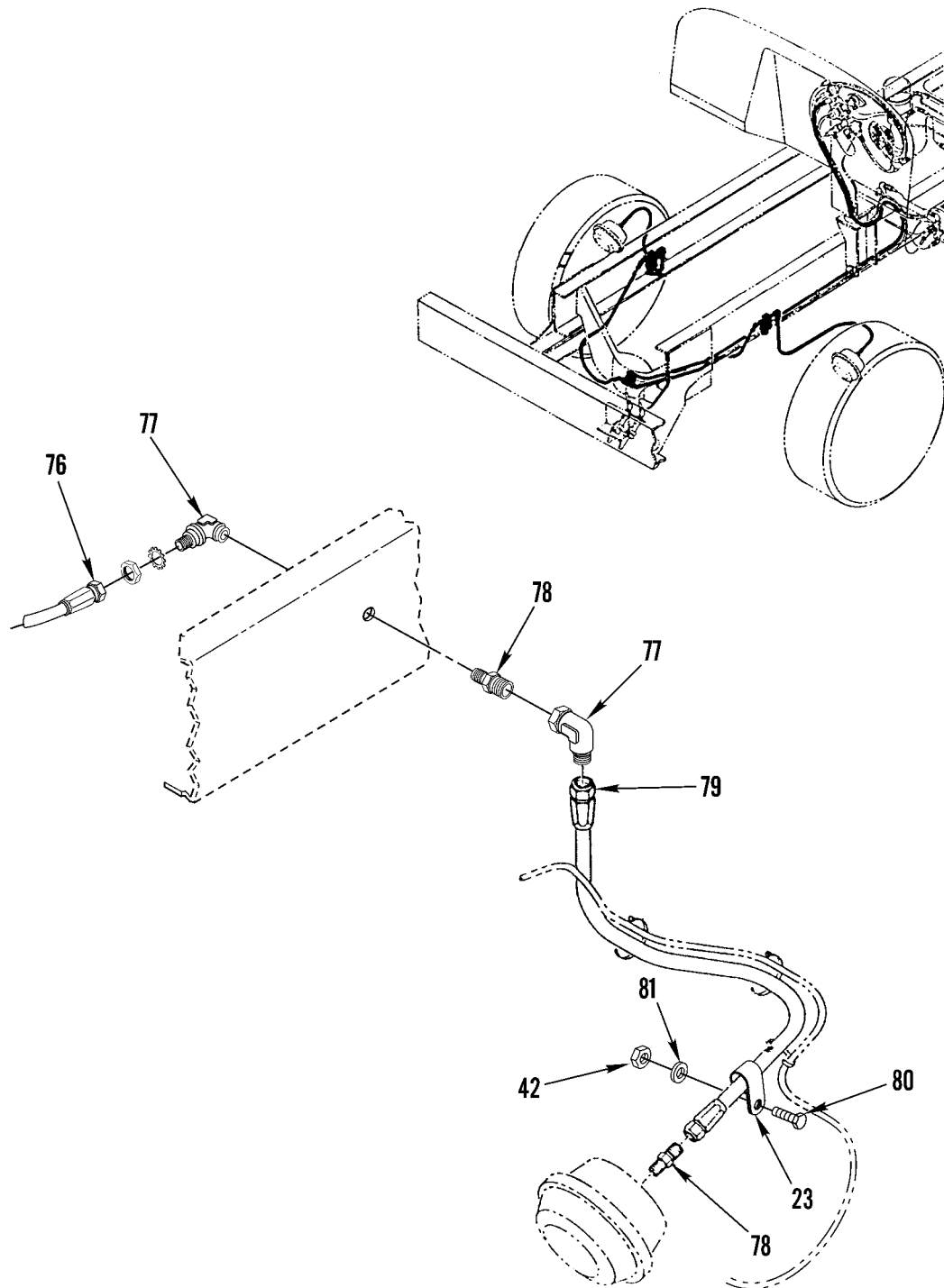


Figure 131. Air System Valves, Tanks, Lines and Fittings, Part 5 (Sheet 3 of 3)

(1) ITEM NO	(2) SMR CODE	(3) NSN	(4) CAGEC	(5) PART NUMBER	(6) DESCRIPTION AND USABLE ON CODES(UOC)	(7) QTY	
GROUP 1208 AIRBRAKE SYSTEM							
FIG. 131 AIR SYSTEM VALVES, TANKS, LINES AND FITTINGS, PART 5							
1	PAOZZ	5310000874652	81349	M45913/1-6CG5C	NUT,SELF-LOCKING,HE.....	2	
2	PAOZZ	5310000806004	96906	MS27183-14	WASHER,FLAT.....	4	
3	PAOZZ	5305012104595	97403	13222E0109	SCREW,ROLLER ASSEMB.....	2	
4	PAOZZ	5310005826714	96906	MS35333-49	WASHER,LOCK.....	2	
5	PAOZZ	5310003251900	80205	NAS1021N17	NUT,SELF-LOCKING,HE.....	2	
6	PAOZZ	4730010969128	93061	68NTA-6-6	ADAPTER,STRAIGHT,PI.....	2	
7	PAOZZ	4730010564990	93061	63NTA-6	.INSERT,TUBE FITTING.....	1	
8	PAOZZ	4730010485260	81343	6 100115B	.SLEEVE,COMPRESSION.....	1	
9	PFOZZ	4730010487873	93061	61NTA-6	.NUT,TUBE COUPLING.....	1	
10	MOOZZ		64678	1220 6B BLK-X144	TUBE,NONMETALLIC 144 IN,MAKE FROM BULK P/N PFT-6B-BLK-100.....	1	
11	MOOZZ		64678	1220 6B GRN-X96	TUBE,NONMETALLIC 96 IN MAKE FROM BULK P/N PFT-6B-BLK-100.....	1	
12	PAOZZ	9905007744284	06853	201499	PLATE,INSTRUCTION.....	1	
13	PAOZZ	9905007409721	97384	60244-90104	PLATE,INSTRUCTION.....	1	
14	PFOZZ	5340013326590	64678	12-13608-000	BRACKET,DOUBLE ANGL.....	1	
15	MOOZZ		64678	1220 4A RED-X140	TUBING,NONMETALLIC 140 IN,MAKE FROM BULK P/N PFT-4A-RED.....	1	
16	PAOZZ	5310000881251	81349	M45913/1-4CG5C	NUT,SELF-LOCKING,HE 1/4-20 X 7/16".	1	
17	PAOZZ	5310008094058	96906	MS27183-10	WASHER,FLAT.....	1	
18	PAOZZ	4730013326117	64678	12-9287-001	MANIFOLD,AIR LINE.....	1	
19	PAOZZ	4730013322432	93061	VS249F-4-4	ELBOW,PIPE TO BOSS.....	3	
20	PAOZZ	4720013325963	64678	A23-02232-029	HOSE ASSEMBLY,NONME.....	1	
21	PFOZZ	5360014323407	06721	11600	SPRING,HELICAL,EXTE.....	1	
22	PAOZZ	5310013377035	19207	11628332-7	WASHER,FLAT.....	1	
23	PAOZZ	5340006164018	01276	900729-1	CLAMP,LOOP .500 ID.....	12	
24	PAHZZ	5305002253843	80204	B1821BH025C100N	SCREW,CAP,HEXAGON H.....	1	
25	PAOZZ	5340013284367	64678	23-09130-000	BRACKET,ANGLE.....	1	
26	PAOZZ	5305000712067	80204	B1821BH050C125N	SCREW,CAP,HEXAGON H.....	1	
27	PAOZZ	4730013325949	93061	VS159F-4-4	ELBOW,PIPE TO TUBE.....	1	
28	PAOZZ	4720014813452	64678	A23-02232-050	HOSE ASSEMBLY,NONME.....	1	
29	PAOZZ	5305000712514	80204	B1821BH025C275N	SCREW,CAP,HEXAGON H.....	1	
30	PAOZZ	4730010918030	93061	279NTA-4-4	ELBOW,PIPE TO TUBE.....	1	
31	PAOZZ	4730010577109	93061	63NTA-4	.INSERT,TUBE FITTING.....	1	
32	PAOZZ	4730010486358	81343	4 100115B	.SLEEVE,COMPRESSION.....	1	
33	PAOZZ	4730010486968	93061	61NTA-4	.NUT,TUBE COUPLING.....	1	
34	PAOZZ	2590007780324	64678	MID/N11246	TRAILER COUPLING,TE.....	2	
35	PAOZZ	5342013367391	64466	12-006	COUPLING,CLAMP,GROO.....	1	
36	PAOZZ	5330000902128	06853	213630	.PACKING,PREFORMED.....	1	
37	PAOZZ	2530001379235	99696	5029209-134-101	DUMMY COUPLING,AUTO.....	2	
38	PAOZZ	4730012445365	64466	12008	COUPLING HALF,QUICK.....	1	
39	PAOZZ	5330000902128	06853	213630	.PACKING,PREFORMED.....	1	
40	PAOZZ	5340014411668	64678	23-11358-039	CLAMP,LOOP.....	1	
41	PAOZZ	5340013319466	64678	06-09782-000	BRACKET,ANGLE.....	1	
42	PAOZZ	5310000881251	81349	M45913/1-4CG5C	NUT,SELF-LOCKING,HE.....	3	
43	PAOZZ	5340013334614	18076	S463G26 ZZ	CLAMP,LOOP.....	2	
*	44	PAOZZ	4720015284829	64678	A12-15480-070	HOSE ASSEMBLY,NONME USE ON SN	2

(1) ITEM NO	(2) SMR CODE	(3) NSN	(4) CAGEC	(5) PART NUMBER	(6) DESCRIPTION AND USABLE ON CODES(UOC)	(7) QTY
					W65473 AND BELOW.....	
* 45	PAOZZ	4720015280578	64678	A12-15480-062	HOSE ASSEMBLY,NONME USE ON SN	2
					W65473 AND BELOW.....	
46	PAOZZ	4730011589201	93061	159F-6-6	ELBOW,PIPE TO TUBE.....	4
47	MOOZZ		64678	1220 8B RED-X120	TUBE,NONMETALLIC 84 IN,MAKE FROM	1
					BULK P/N PFT-6B-BLK-100.....	
48	MOOZZ		64678	1220 6B BLK-X180	TUBE,NONMETALLIC 180 IN,MAKE FROM	1
					BULK P/N PFT-6B-BLK-100.....	
49	MOOZZ		64678	1220 6B GRN-X180	TUBE,NYLON REINF 180 IN,MAKE FROM	1
					BULK P/N PFT-6B-BLK-100.....	
50	PAOZZ	5305000680509	80204	B1821BH025C125N	SCREW,CAP,HEXAGON H.....	6
* 51	XDOZZ		64678	12-15604-000	BRACKET,ANGLE USE ON SN W65474 AND	1
					ABOVE.....	
51	PAOZZ	5340013326586	64678	12-10474-000	BRACKET,ANGLE USE ON SN W65473 AND	1
					BELOW.....	
52	PAOZZ	4730002784822	93061	2202P-6-6	ELBOW,PIPE 90 DEG. #.6MPT - #6FPT..	2
53	PAOZZ	4920011510741	07482	21C7298G01	DISPENSER,WATER.....	1
54	PAOZZ	4730004697797	81343	6-6-6 1304248	TEE,PIPE.....	2
55	PAOZZ	4730014413483	93061	VS215PN-6	NIPPLE,PIPE.....	1
* 56	PAOZZ	4820010951697	06853	289714	VALVE,FLOW CONTROL USE ON SN	1
					W65474 AND ABOVE.....	
* 56	PAOZZ	2530012424711	7X677	15519353	VALVE,BRAKE,PROPORT USE ON SN	1
					W65473 AND BELOW; QUICK RELEASE 0	
					PSI.....	
57	PFOZZ	2530014531315	06853	065125	VALVE,RELAY,AIR PRE.....	1
58	PAOZZ	4730010960574	81343	10-8-100302BA	ELBOW,PIPE TO TUBE.....	2
59	PAOZZ	4730013559204	93061	63NTA-10	.INSERT,TUBE FITTING.....	1
60	PAOZZ	4730004268180	93061	60NTA-10	.SLEEVE,COMPRESSION,.....	1
61	PAOZZ	4730013714370	93061	61NTA-10	.NUT,TUBE COUPLING.....	1
62	MOOZZ		64678	1220 8B GRN-X48	TUBE,NONMETALLIC 48 IN,MAKE FROM	2
					BULK P/N C608-100BLK 48" MAKE FROM	
					BULK PN:1220 8B GRN100.....	
63	PAOZZ	4730012443552	93061	VS269NTA-6-4	ELBOW,PIPE TO TUBE.....	1
64	PAOZZ	4730010487873	93061	61NTA-6	.NUT,TUBE COUPLING.....	1
65	PAOZZ	4730010485260	81343	6 100115B	.SLEEVE,COMPRESSION,.....	1
66	PAOZZ	4730010564990	93061	63NTA-6	.INSERT,TUBE FITTING.....	1
67	PAOZZ	4730014413513	93061	VS219P-8	PLUG,PIPE.....	1
68	XDOZZ		64678	23-10744-500	SCREW,CAP,HEXAGON H.....	4
69	PAOZZ	5310000814219	96906	MS27183-12	WASHER,FLAT.....	8
70	XDOZZ		93061	149-10-6	ELBOW, 90 DEG.....	2
* 71	PAOZZ	4810013484267	3D6E9	S400 850 053 0	VALVE,SOLENOID USE ON SN W65473	2
					AND BELOW.....	
* 71	PAOZZ	4810015351592	78500	472 195 052 0	VALVE,SOLENOID USE ON SN W65474	1
					AND ABOVE.....	
* 72	PAOZZ	5365013475442	64678	12-13768-000	SPACER,SLEEVE USE ON SN W65473 AND	2
					BELOW.....	
* 72	PAOZZ	5365015411182	64678	23-09330-100	SPACER,STRAIGHT USE ON SN W65474	4
					AND ABOVE.....	
73	PAOZZ	5305000712507	80204	B1821BH025C044N	SCREW,CAP,HEXAGON H.....	3
74	PAOZZ	5310009133366	81349	M45913/1-5CBB	NUT,SELF-LOCKING,HE.....	4
75	PFOZZ	4730011086410	93061	VS68NTA-12-8	ADAPTER,STRAIGHT,PI.....	1
* 76	MFOZZ		64678	1220 8B RED-X120	TUBE,NONMETALLIC USE ON SN W65474	1
					AND ABOVE; 120", MAKE FROM BULK PN:	
					1220 8B RED100.....	

(1) ITEM NO	(2) SMR CODE	(3) NSN	(4) CAGEC	(5) PART NUMBER	(6) DESCRIPTION AND USABLE ON CODES(UOC)	(7) QTY
* 77	PAFZZ	4730015184910	64678	A12-18382-000	ELBOW,PIPE TO HOSE USE ON SN W65474 AND ABOVE.....	1
78	PAOZZ	4730002660541	93061	48F8-6	ADAPTER,STRAIGHT,PI.....	2
* 79	PAOZA	4720015208159	64678	A23-12657-020	HOSE ASSY,NON METAL USE ON SN W65474 AND ABOVE.....	2
* 80	PAOZZ	5305000712506	80204	B1821BH025C050N	SCREW,CAP,HEXAGON H USE ON SN W65474 AND ABOVE.....	2
81	PAOZZ	5310008094058	96906	MS27183-10	WASHER,FLAT.....	2
* 82	PAOZZ	4730010952034	93061	2225P-8	TEE,PIPE USE ON SN W65474 AND ABOVE	1
83	PAOZZ	4730010969127	93061	68NTA-6-8	ADAPTER,STRAIGHT,PI.....	1

END OF FIGURE

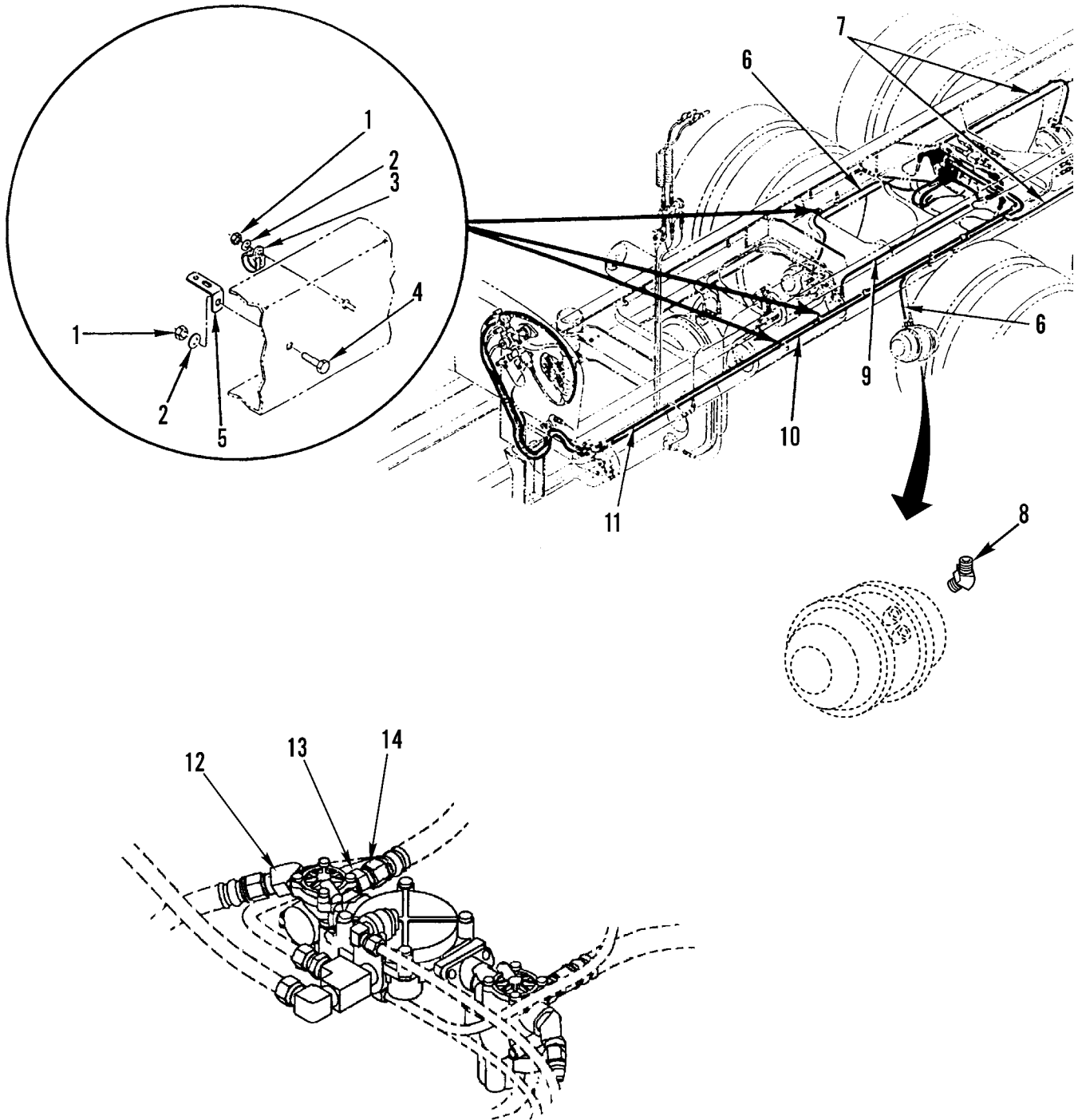
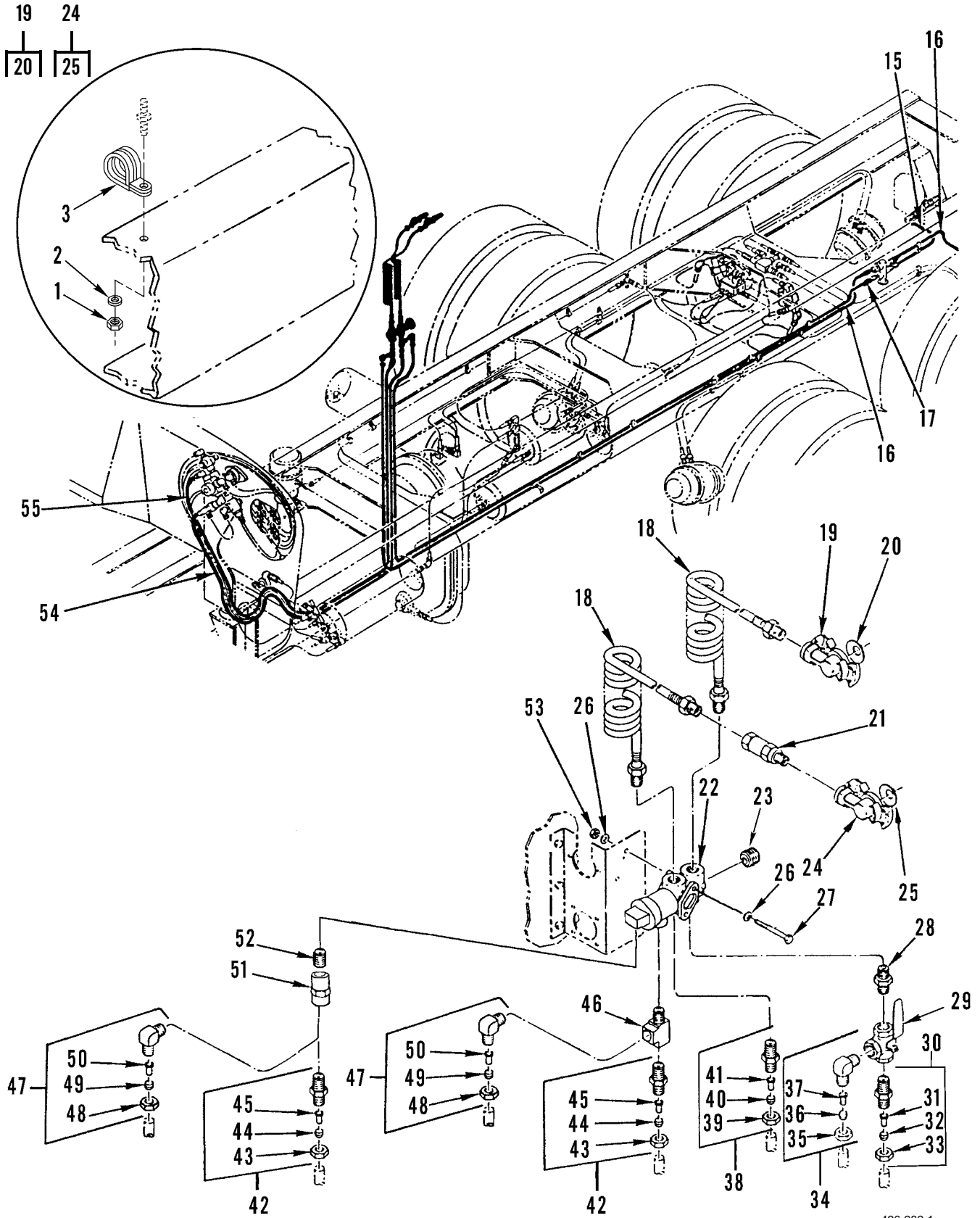


Figure 132. Air System Valves, Tanks, Lines and Fittings, Part 6 (Sheet 1 of 3)



426-282-1

Figure 132. Air System Valves, Tanks, Lines and Fittings, Part 6 (Sheet 2 of 3)

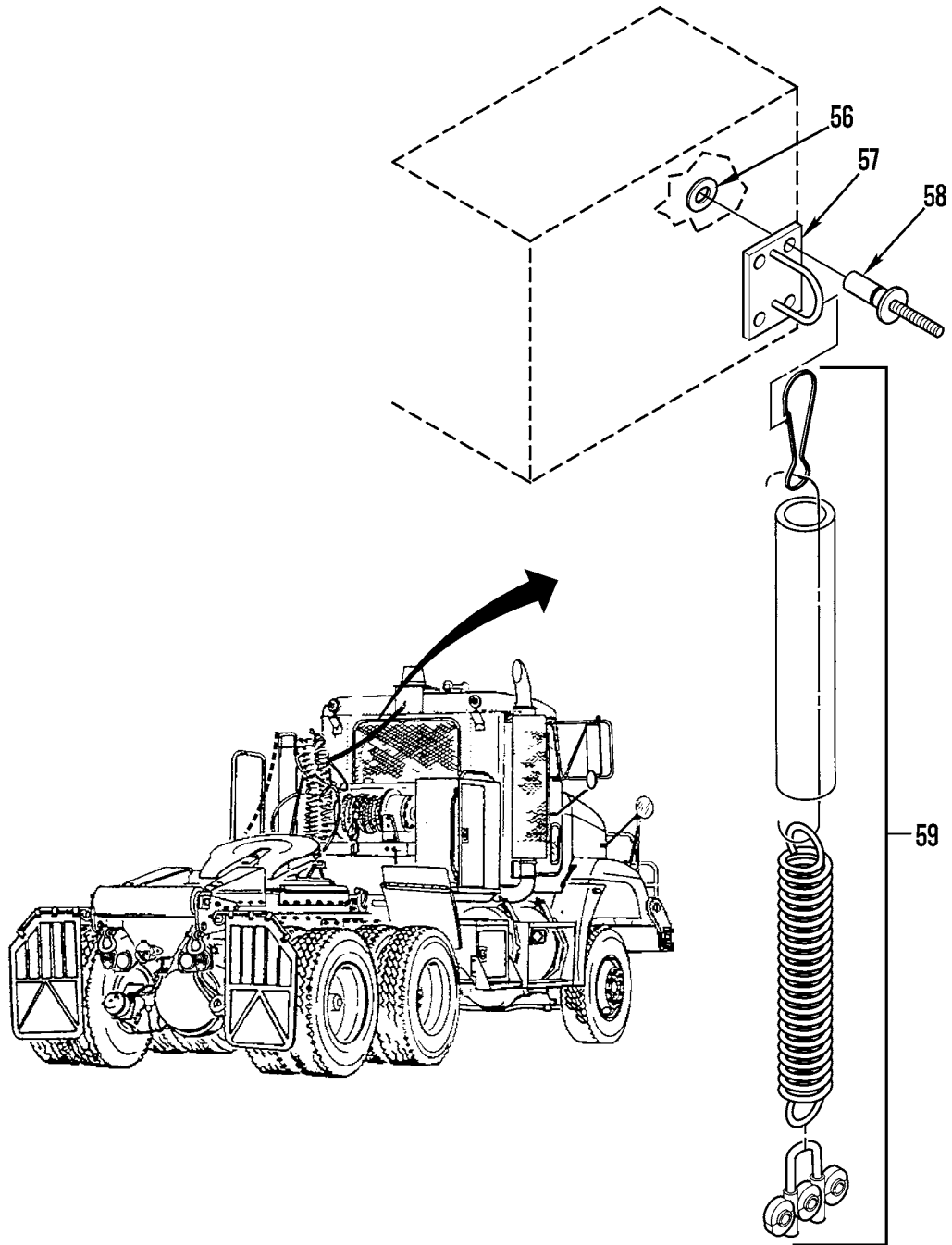


Figure 132. Air System Valves, Tanks, Lines and Fittings, Part 6 (Sheet 3 of 3)

(1) ITEM NO	(2) SMR CODE	(3) NSN	(4) CAGEC	(5) PART NUMBER	(6) DESCRIPTION AND USABLE ON CODES(UOC)	(7) QTY	
GROUP 1208 AIRBRAKE SYSTEM							
FIG. 132 AIR SYSTEM VALVES, TANKS, LINES AND FITTINGS, PART 6							
1	PAOZZ	5310000881251	81349	M45913/1-4CG5C	NUT,SELF-LOCKING,HE.....	16	
2	PAOZZ	5310008094058	96906	MS27183-10	WASHER,FLAT.....	20	
3	PAOZZ	5340013342880	18076	S630-G14	CLAMP,LOOP.....	8	
4	PAOZZ	5305002253843	80204	B1821BH025C100N	SCREW,CAP,HEXAGON H.....	4	
*	5	PAOZZ	5340013319466	64678	06-09782-000	BRACKET,ANGLE USE ON SN W65474 AND ABOVE.....	1
5	PAOZZ	5340013363269	64678	23-09130-008	BRACKET,ANGLE .281 X .281 X 4.0 FLAT,USE ON SN W65473 AND BELOW.....	4	
*	6	PAOZZ	4720014813449	64678	A23-12250-047	HOSE ASSEMBLY,NONME USE ON SN W65474 AND ABOVE.....	2
6	PAOZZ	4720013486279	64678	A23-02235-047	HOSE ASSEMBLY,NONME #10 HOSE X 47".	2	
*	7	PAOZZ	4720014732616	64678	A23-12348-065	HOSE ASSEMBLY,NONME USE ON SN W65474 AND ABOVE.....	2
7	PAOZZ	4720013486281	64678	A23-02235-065	HOSE ASSEMBLY,NONME #10 HOSE X 65", USE ON SN W65473 AND BELOW.....	2	
8	PAOZZ	4730012891531	93061	159F-10-6	ELBOW,PIPE TO TUBE.....	4	
9	MOOZZ		64678	1220 10B GRNX180	TUBE,NONMETALLIC 180 IN. MAKE FROM BULK PN C608-100BLK.....	1	
10	MOOZZ		64678	1220 6B GRN-X180	TUBE,NYLON REINF 180 IN, MAKE FROM BULK PN PFT-6B-BLK-100.....	1	
11	MOOZZ		64678	1220 6B BLK-X159	TUBE,NONMETALLIC 159 IN, MAKE FROM BULK P/N 3250-061.....	1	
12	PAOZA	4730010940941	93061	159F-10-8	ELBOW,PIPE TO TUBE 45 DEG. #10 - #8MPT.....	4	
13	PAOZZ	4730010960574	81343	10-8-100302BA	ELBOW,PIPE TO TUBE 45 DEG. #10NYL - #8MPT.....	4	
14	PAOZZ	4730002736039	41947	A1195	ADAPTER,STRAIGHT,PI.....	4	
15	MOOZZ		64678	1220 8B BLK-X120	TUBE,NONMETALLIC 120 IN,MAKE FROM BULK P/N C608-100BLK.....	1	
16	MOOZZ		64678	1220 6B ORG-X120	TUBE,NONMETALLIC 120 IN,MAKE FROM BULK P/N PFT-6B-ORG.....	2	
17	MOOZZ		64678	1220 8B BLK-X100	TUBE,NONMETALLIC 100 IN,MAKE FROM BULK P/N 3250-061.....	1	
18	PAOZZ	4720014786032	61424	731516	HOSE ASSEMBLY,NONME 15' COIL 12/12"	2	
19	PAOZZ	4730012445365	64466	12008	COUPLING HALF,QUICK 1/2 FPT.....	1	
20	PAOZZ	5330000902128	06853	213630	.PACKING,PREFORMED.....	1	
21	PAOZZ	4730013657023	78528	4000-9	COUPLING HALF,SELF-.....	2	
22	PFOZA	2530014788502	06853	065706	VALVE,RELAY,AIR PRE.....	1	
23	PAOZZ	4730012456995	93061	219P-4	PLUG,PIPE.....	1	
24	PAOZZ	5342013367391	64466	12-006	COUPLING,CLAMP,GROO.....	1	
25	PAOZZ	5330000902128	06853	213630	.PACKING,PREFORMED.....	1	
26	PAOZZ	5310000814219	96906	MS27183-12	WASHER,FLAT 5/16 X .688 X .065.....	4	
27	PAOZZ	5306011581154	80204	B1821BH031C275D	BOLT,MACHINE 5/16 - 18 X 2.75".....	2	
28	PAOZZ	4730002890232	93061	216P-6-4	REDUCER,PIPE.....	1	
29	PAOZZ	4820013321578	64678	FNI/KITZAKTN 3/8	VALVE,BALL.....	1	
30	PAOZZ	4730010969128	93061	68NTA-6-6	ADAPTER,STRAIGHT,PI.....	1	
31	PAOZZ	4730010564990	93061	63NTA-6	.INSERT,TUBE FITTING.....	1	

(1) ITEM NO	(2) SMR CODE	(3) NSN	(4) CAGEC	(5) PART NUMBER	(6) DESCRIPTION AND USABLE ON CODES(UOC)	(7) QTY
32	PAOZZ	4730010485260	81343	6 100115B	.SLEEVE, COMPRESSION,.....	1
33	PAOZZ	4730010487873	93061	61NTA-6	.NUT, TUBE COUPLING.....	1
34	PAOZZ	4730012441226	93061	VS269NTA-6-6	ELBOW, PIPE TO TUBE 90 DEG. #6NYL - #6MPT.....	1
35	PAOZZ	4730010487873	93061	61NTA-6	.NUT, TUBE COUPLING.....	1
36	PAOZZ	4730010485260	81343	6 100115B	.SLEEVE, COMPRESSION,.....	1
37	PAOZZ	4730010564990	93061	63NTA-6	.INSERT, TUBE FITTING.....	1
38	PAOZZ	4730010622570	30759	68NTA-6-4	ADAPTER, STRAIGHT, PI.....	1
39	PAOZZ	4730010487873	93061	61NTA-6	.NUT, TUBE COUPLING.....	1
40	PAOZZ	4730010485260	81343	6 100115B	.SLEEVE, COMPRESSION,.....	1
41	PAOZZ	4730010564990	93061	63NTA-6	.INSERT, TUBE FITTING.....	1
42	PAOZZ	4730010918032	01276	1468X8	ADAPTER, STRAIGHT, PI.....	2
43	PAOZZ	4730010487874	93061	61NTA-8	.NUT, TUBE COUPLING.....	1
44	PAOZZ	4730010491559	93061	60NTA-8	.SLEEVE, COMPRESSION,.....	1
45	PAOZZ	4730010485261	93061	63NTA-8	.INSERT, TUBE FITTING.....	1
46	PAOZZ	4730014418605	93061	QP8020	TEE, PIPE.....	2
47	PAOZZ	4730012441227	93061	VS269NTA-8-6	ELBOW, PIPE TO TUBE.....	2
48	PAOZZ	4730010487874	93061	61NTA-8	.NUT, TUBE COUPLING.....	1
*	PAOZZ	4730010491559	93061	60NTA-8	.SLEEVE, COMPRESSION, USE ON SN W65473 AND BELOW.....	1
50	PAOZZ	4730010485261	93061	63NTA-8	.INSERT, TUBE FITTING.....	1
51	PAOZZ	4730008811161	81343	6-6 130138	COUPLING, PIPE.....	1
52	PAOZZ	4730000713175	93061	215PNL-6-15	NIPPLE, PIPE.....	1
53	PAOZZ	5310009133366	81349	M45913/1-5CBB	NUT, SELF-LOCKING, HE 5/16 - 18.....	7
54	MOOZZ		64678	1220 6B BLK-X150	TUBE, NONMETALLIC MAKE FROM CAGE 85757, PN 3250-061, 150 IN.....	1
55	MOOZZ		64678	1220 6B BLK-X149	TUBE, NONMETALLIC MAKE FROM CAGE 85757, PN 3250-061, 149 IN,	1
56	PAOZZ	5310001392999	1VN02	96311ADX	WASHER, FLAT.....	4
57	PAOZZ	5340015210445	64678	22-10198-000	HASP, STAPLE.....	1
58	XDOZZ		19738	2771-0617	RIVET, BLIND.....	8
59	PAOZZ	2530015191148	97532	071R	DUMMY COUPLING, AUTO.....	1

END OF FIGURE

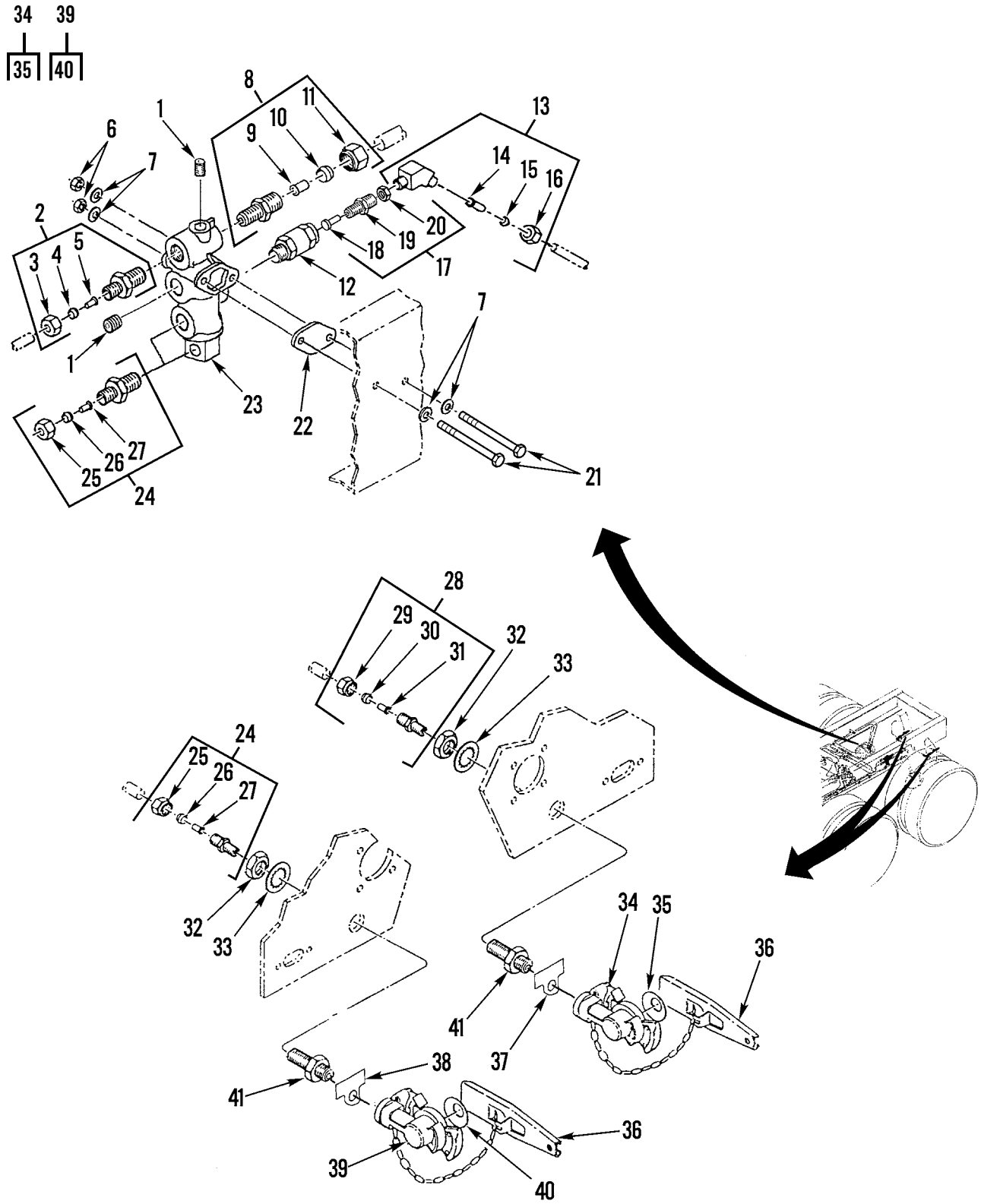


Figure 133. Air System Valves, Tanks, Lines and Fittings, Part 7 (Sheet 1 of 2)

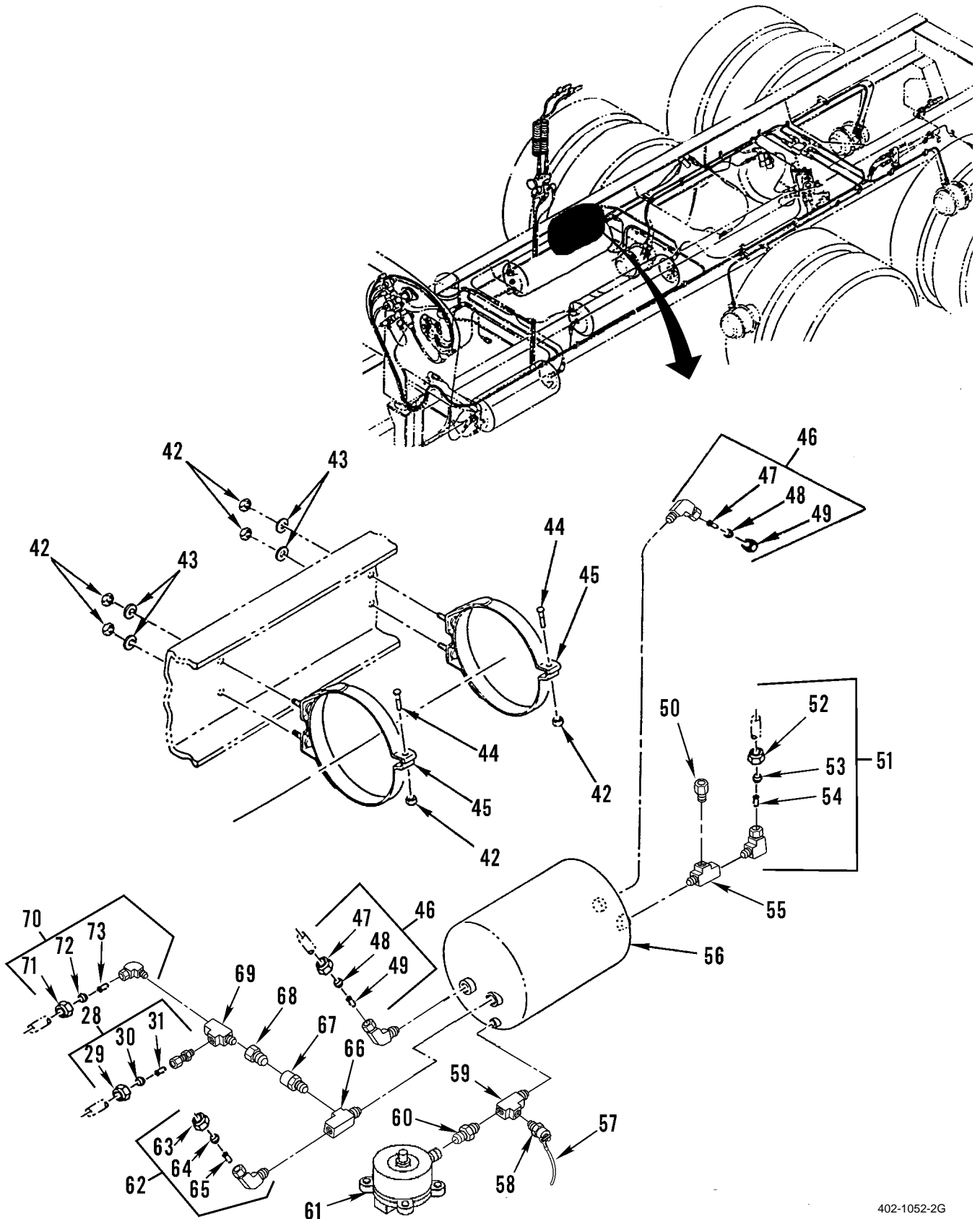


Figure 133. Air System Valves, Tanks, Lines and Fittings, Part 7 (Sheet 2 of 2)

(1) ITEM NO	(2) SMR CODE	(3) NSN	(4) CAGEC	(5) PART NUMBER	(6) DESCRIPTION AND USABLE ON CODES(UOC)	(7) QTY
GROUP 1208 AIRBRAKE SYSTEM						
FIG. 133 AIR SYSTEM VALVES, TANKS, LINES AND FITTINGS, PART 7						
1	PAOZZ	4730012456995	93061	219P-4	PLUG,PIPE.....	2
2	PAOZZ	4730010622570	30759	68NTA-6-4	ADAPTER,STRAIGHT,PI.....	1
3	PAOZZ	4730010487873	93061	61NTA-6	.NUT,TUBE COUPLING.....	1
4	PAOZZ	4730010485260	81343	6 100115B	.SLEEVE,COMPRESSION,.....	1
5	PAOZZ	4730010564990	93061	63NTA-6	.INSERT,TUBE FITTING.....	1
6	PAOZZ	5310009133366	81349	M45913/1-5CBB	NUT,SELF-LOCKING,HE.....	2
7	PAOZZ	5310000814219	96906	MS27183-12	WASHER,FLAT.....	4
8	PAOZZ	4730010969127	93061	68NTA-6-8	ADAPTER,STRAIGHT,PI.....	1
9	PAOZZ	4730010564990	93061	63NTA-6	.INSERT,TUBE FITTING.....	1
10	PAOZZ	4730010485260	81343	6 100115B	.SLEEVE,COMPRESSION,.....	1
11	PAOZZ	4730010487873	93061	61NTA-6	.NUT,TUBE COUPLING.....	1
12	PAOZZ	4820014787296	78528	4000-8D	VALVE,CHECK.....	1
13	PAOZZ	4730010793275	93061	279NTA-8-8	ELBOW,PIPE TO TUBE.....	1
14	PAOZZ	4730010485261	93061	63NTA-8	.INSERT,TUBE FITTING.....	1
15	PAOZZ	4730010491559	93061	60NTA-8	.SLEEVE,COMPRESSION,.....	1
16	PAOZZ	4730010487874	93061	61NTA-8	.NUT,TUBE COUPLING.....	1
17	PAOZZ	4730011347759	93061	68NTA-8-8	ADAPTER,STRAIGHT,PI.....	1
18	PAOZZ	4730010485261	93061	63NTA-8	.INSERT,TUBE FITTING.....	1
19	PAOZZ	4730010491559	93061	60NTA-8	.SLEEVE,COMPRESSION,.....	1
20	PAOZZ	4730010487874	93061	61NTA-8	.NUT,TUBE COUPLING.....	1
21	PAOZZ	5305013463694	64678	23-10744-350	SCREW,CAP,HEXAGON H.....	2
22	XDOZZ		64678	12-14109-000	SPACE,PLATE.....	1
23	PAOZA	2530014788502	06853	065706	VALVE,RELAY,AIR PRE.....	1
24	PAOZZ	4730010918032	01276	1468X8	ADAPTER,STRAIGHT,PI.....	3
25	PAOZZ	4730010487874	93061	61NTA-8	.NUT,TUBE COUPLING.....	1
26	PAOZZ	4730010491559	93061	60NTA-8	.SLEEVE,COMPRESSION,.....	1
27	PAOZZ	4730010485261	93061	63NTA-8	.INSERT,TUBE FITTING.....	1
*	PFOZZ	4730010969398	93061	68NTA-4-6	ADAPTER,STRAIGHT,PI USE ON SN W65474 AND ABOVE.....	1
28	PAOZZ	4730010969128	93061	68NTA-6-6	ADAPTER,STRAIGHT,PI USE ON SN W65473 AND BELOW.....	2
29	PAOZZ	4730010487873	93061	61NTA-6	.NUT,TUBE COUPLING.....	1
30	PAOZZ	4730010485260	81343	6 100115B	.SLEEVE,COMPRESSION,.....	1
31	PAOZZ	4730010564990	93061	63NTA-6	.INSERT,TUBE FITTING.....	1
32	PAOZZ	5310003251900	80205	NAS1021N17	NUT,SELF-LOCKING,HE.....	2
33	PAOZZ	5310005826714	96906	MS35333-49	WASHER,LOCK.....	2
34	PAOZZ	4730012445365	64466	12008	COUPLING HALF,QUICK.....	1
35	PAOZZ	5330000902128	06853	213630	.PACKING,PREFORMED.....	1
36	PAOZZ	2530001379235	99696	5029209-134-101	DUMMY COUPLING,AUTO.....	2
37	PAOZZ	9905007744284	06853	201499	PLATE,INSTRUCTION.....	1
38	PAOZZ	9905007409721	97384	60244-90104	PLATE,INSTRUCTION.....	1
39	PAOZZ	5342013367391	64466	12-006	COUPLING,CLAMP,GROO.....	1
40	PAOZZ	5330000902128	06853	213630	.PACKING,PREFORMED.....	1
41	PAOZZ	2590007780324	64678	MID/N11246	TRAILER COUPLING,TE.....	2
42	PAOZZ	5310000874652	81349	M45913/1-6CG5C	NUT,SELF-LOCKING,HE.....	6
43	PAOZZ	5310007737618	80205	MS15795-814	WASHER,FLAT.....	4
44	PAOZZ	5306015186412	64678	23-09689-175	BOLT,SQUARE NECK.....	2

(1) ITEM NO	(2) SMR CODE	(3) NSN	(4) CAGEC	(5) PART NUMBER	(6) DESCRIPTION AND USABLE ON CODES(UOC)	(7) QTY
45	PAOZZ	5340013338208	64678	A12-13688-000	CLAMP, LOOP.....	2
46	PAOZZ	4730010960574	81343	10-8-100302BA	ELBOW, PIPE TO TUBE.....	2
47	PAOZZ	4730013559204	93061	63NTA-10	.INSERT, TUBE FITTING.....	1
48	PAOZZ	4730004268180	93061	60NTA-10	.SLEEVE, COMPRESSION,.....	1
49	PAOZZ	4730013714370	93061	61NTA-10	.NUT, TUBE COUPLING.....	1
50	PAOZA	4820010683477	06853	289487	VALVE, SAFETY RELIEF.....	1
51	PAOZZ	4730011024123	93061	269NTA-10-8	ELBOW, PIPE TO TUBE.....	1
52	PAOZZ	4730013714370	93061	61NTA-10	.NUT, TUBE COUPLING.....	1
53	PAOZZ	4730004268180	93061	60NTA-10	.SLEEVE, COMPRESSION,.....	1
54	PAOZZ	4730013559204	93061	63NTA-10	.INSERT, TUBE FITTING.....	1
55	PAOZZ	4730013322425	93061	12-10492	TEE, PIPE.....	1
56	PAOZZ	2530013321393	64678	A12-11924-000	TANK, PRESSURE.....	1
57	PAOZZ	4010013327464	64678	A12-14544-024	WIRE ROPE ASSEMBLY,.....	1
58	PAOZZ	4820013330095	64678	35000	COCK, DRAIN.....	1
59	PAOZZ	4730001776166	81343	4-4-4 140424C	TEE, PIPE.....	1
60	PAOZZ	4730014960437	64678	23-12340-000	REDUCER, PIPE.....	1
61	PFOZZ	4820004123525	06853	281924	COCK, DRAIN.....	1
62	PAOZZ	4730011343563	93061	VS269NTA-6-8	ELBOW, PIPE TO TUBE.....	1
63	PAOZZ	4730010487873	93061	61NTA-6	.NUT, TUBE COUPLING.....	1
64	PAOZZ	4730010485260	81343	6 100115B	.SLEEVE, COMPRESSION,.....	1
65	PAOZZ	4730010564990	93061	63NTA-6	.INSERT, TUBE FITTING.....	1
66	PAOZZ	4730010952034	93061	2225P-8	TEE, PIPE.....	1
67	PAOZA	4820015189185	06853	0800839	VALVE, CHECK.....	1
68	PAOZZ	4730008176578	96906	MS51847-1	BUSHING, PIPE.....	1
69	PAOZZ	4730014418605	93061	QP8020	TEE, PIPE.....	1
70	PAOZZ	4730012441226	93061	VS269NTA-6-6	ELBOW, PIPE TO TUBE.....	1
71	PAOZZ	4730010487873	93061	61NTA-6	.NUT, TUBE COUPLING.....	1
72	PAOZZ	4730010485260	81343	6 100115B	.SLEEVE, COMPRESSION,.....	1
73	PAOZZ	4730010564990	93061	63NTA-6	.INSERT, TUBE FITTING.....	1

END OF FIGURE

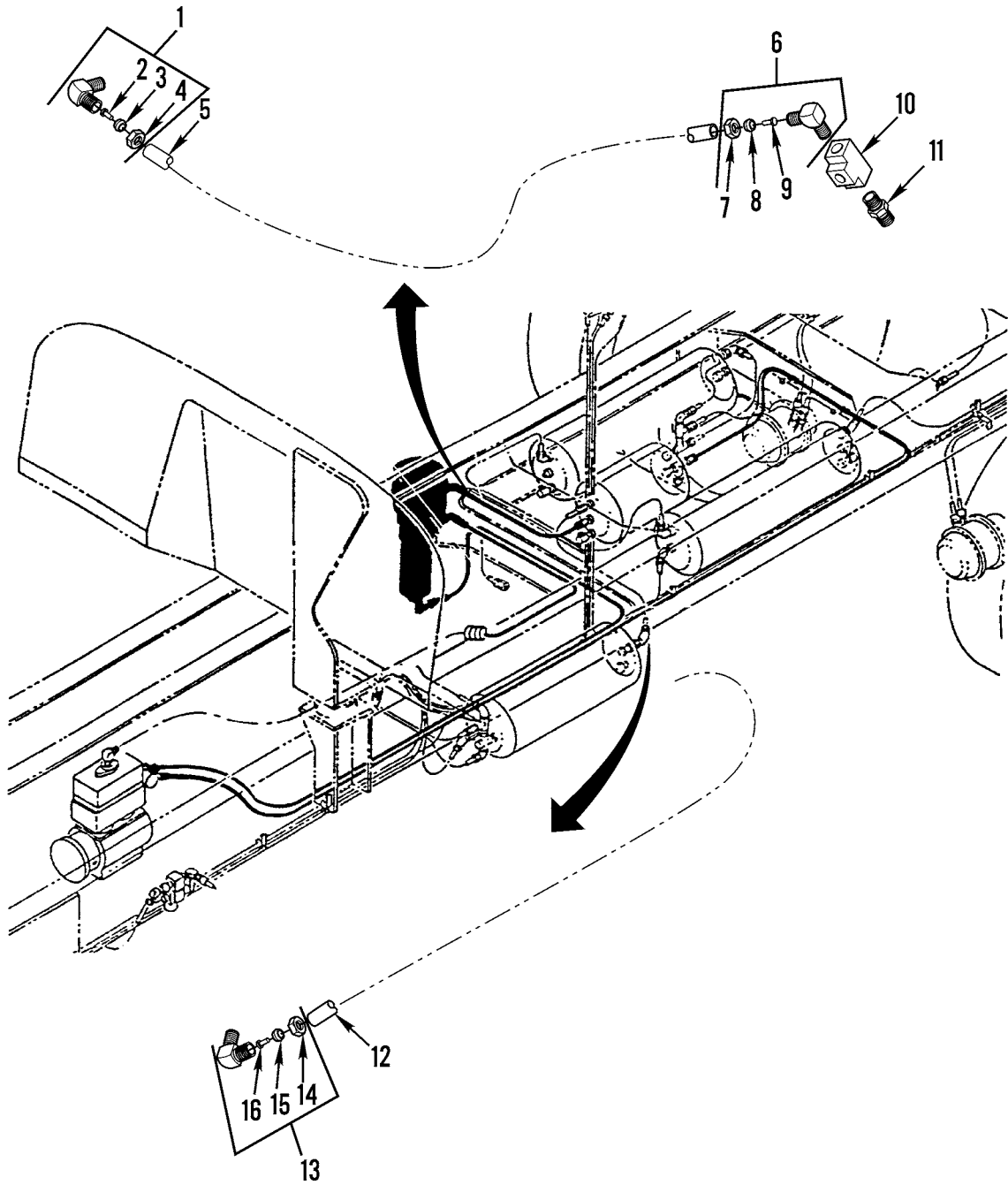
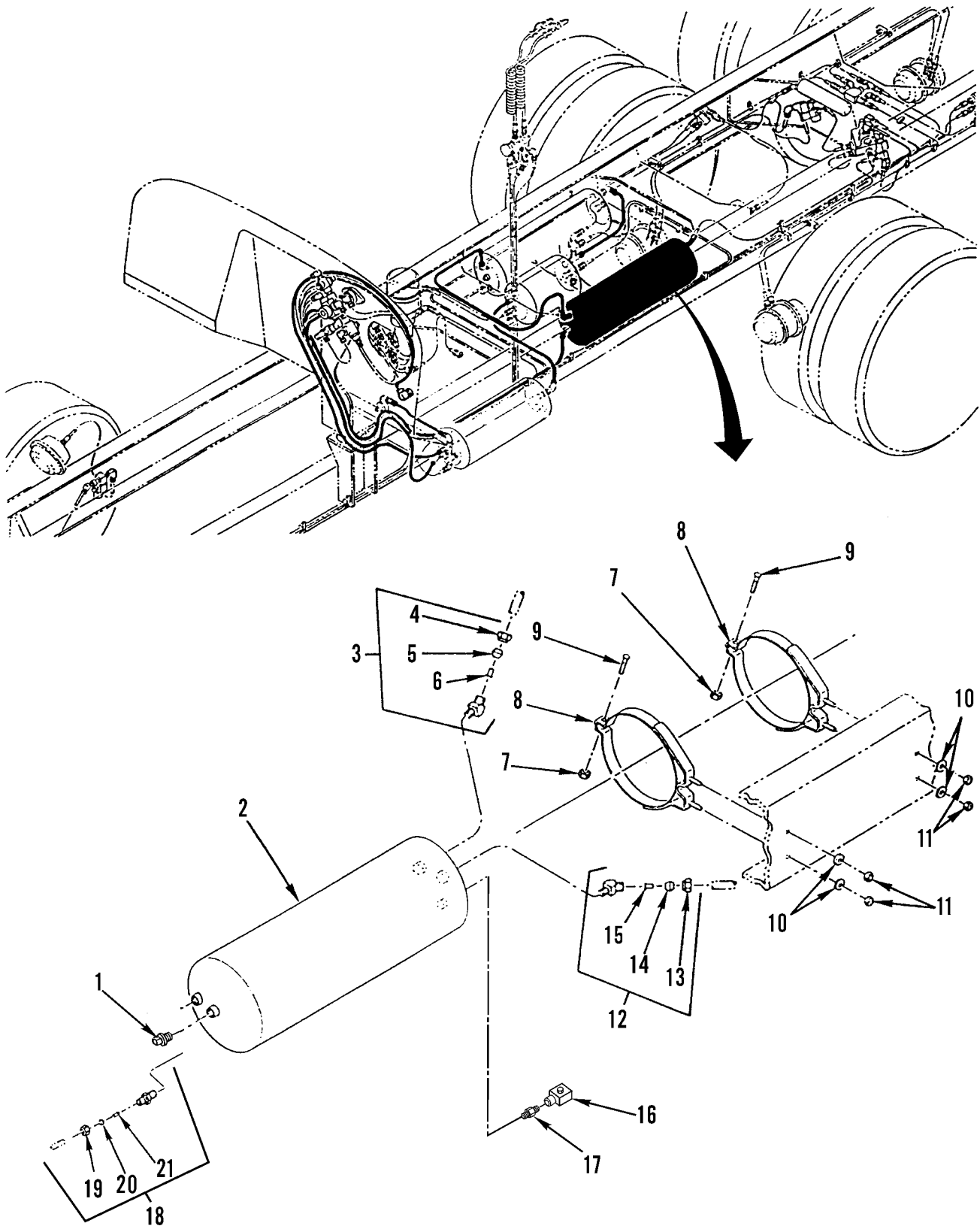


Figure 134. Air System Valves, Tanks, Lines and Fittings, Part 8

(1) ITEM NO	(2) SMR CODE	(3) NSN	(4) CAGEC	(5) PART NUMBER	(6) DESCRIPTION AND USABLE ON CODES(UOC)	(7) QTY
GROUP 1208 AIRBRAKE SYSTEM						
FIG. 134 AIR SYSTEM VALVES, TANKS, LINES AND FITTINGS, PART 8						
1	PAOZZ	4730011024123	93061	269NTA-10-8	ELBOW,PIPE TO TUBE.....	1
2	PAOZZ	4730013559204	93061	63NTA-10	.INSERT,TUBE FITTING.....	1
3	PAOZZ	4730004268180	93061	60NTA-10	.SLEEVE,COMPRESSION,.....	1
4	PAOZZ	4730013714370	93061	61NTA-10	.NUT,TUBE COUPLING.....	1
5	MOOZZ		64678	1220 10B BLKX180	TUBE,NONMETALLIC 180 IN. MAKE FROM BULK PN 3250-1010.....	1
6	PAOZZ	4730010960574	93061	VS279NTA-10-8	ELBOW,PIPE TO TUBE.....	1
7	PAOZZ	4730013714370	93061	61NTA-10	.NUT,TUBE COUPLING.....	1
8	PAOZZ	4730004268180	93061	60NTA-10	.SLEEVE,COMPRESSION,.....	1
9	PAOZZ	4730013559204	93061	63NTA-10	.INSERT,TUBE FITTING.....	1
10	PAOZZ	4820015028754	78500	S434 100 310 0	VALVE,CHECK.....	1
11	PAOZZ	4730005953108	93061	216P-8	NIPPLE,PIPE.....	1
12	MOOZZ		85757	1220 6B BLK-X84	HOSE,NONMETALLIC 84 IN,MAKE FROM BULK PN 3250-061.....	1
*	13	PAOZZ	4730010919212	93061	68NTA-4-4 ADAPTER,STRAIGHT,PI USE ON SN W65474 AND ABOVE.....	1
*	13	PAOZZ	4730012443552	93061	VS269NTA-6-4 ELBOW,PIPE TO TUBE USE ON SN W65473 AND BELOW.....	1
*	14	PAOZZ	4730010486968	93061	61NTA-4 .NUT,TUBE COUPLING USE ON SN W65474 AND ABOVE.....	1
*	14	PAOZZ	4730010487873	93061	61NTA-6 .NUT,TUBE COUPLING USE ON SN W65473 AND BELOW.....	1
*	15	PAOZZ	4730010486358	81343	4 100115B .SLEEVE,COMPRESSION, USE ON SN W65474 AND ABOVE.....	1
*	15	PAOZZ	4730010485260	81343	6 100115B .SLEEVE,COMPRESSION, USE ON SN W65473 AND BELOW.....	1
*	16	PAOZZ	4730010577109	93061	63NTA-4 .INSERT,TUBE FITTING USE ON SN W65474 AND ABOVE.....	1
*	16	PAOZZ	4730010564990	93061	63NTA-6 .INSERT,TUBE FITTING USE ON SN W65473 AND BELOW.....	1

END OF FIGURE



402-1054-1G

Figure 135. Air System Valves, Tanks, Lines and Fittings, Part 9 (Sheet 1 of 2)

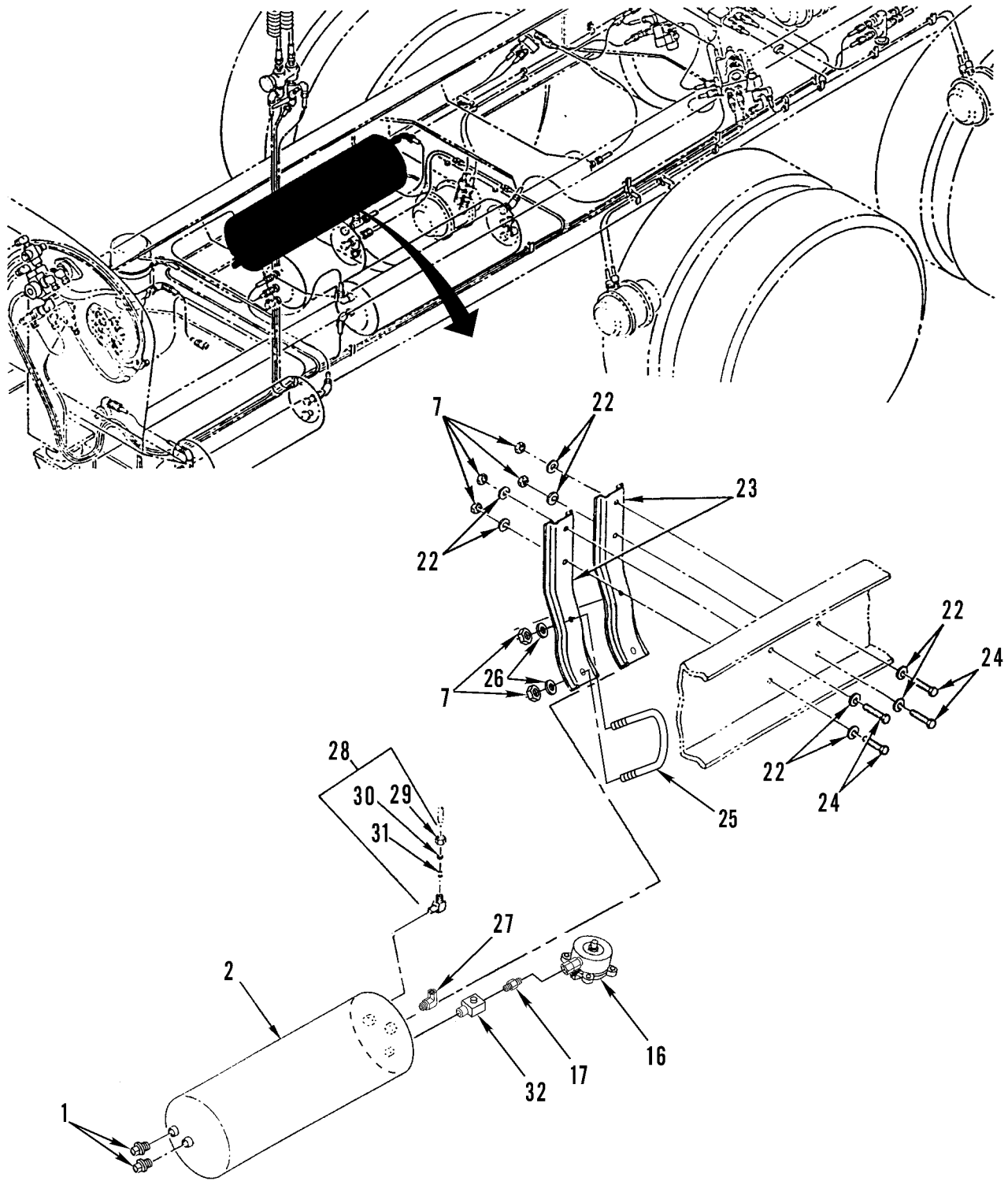


Figure 135. Air System Valves, Tanks, Lines and Fittings, Part 9 (Sheet 2 of 2)

(1) ITEM NO	(2) SMR CODE	(3) NSN	(4) CAGEC	(5) PART NUMBER	(6) DESCRIPTION AND USABLE ON CODES(UOC)	(7) QTY	
GROUP 1208 AIRBRAKE SYSTEM							
FIG. 135 AIR SYSTEM VALVES, TANKS, LINES AND FITTINGS, PART 9							
1	PAOZZ	4730000113176	30780	1-2SHPB	PLUG,PIPE.....	3	
2	PAOZZ	2530013321394	64678	A12-11924-002	TANK,PRESSURE.....	2	
3	PAOZZ	4730010960574	81343	10-8-100302BA	ELBOW,PIPE TO TUBE.....	1	
4	PAOZZ	4730013714370	93061	61NTA-10	.NUT,TUBE COUPLING.....	1	
5	PAOZZ	4730004268180	93061	60NTA-10	.SLEEVE,COMPRESSION,.....	1	
6	PAOZZ	4730013559204	93061	63NTA-10	.INSERT,TUBE FITTING.....	1	
7	PAOZZ	5310000874652	81349	M45913/1-6CG5C	NUT,SELF-LOCKING,HE.....	6	
8	PFOZZ	5340013338208	64678	A12-13688-000	CLAMP,LOOP.....	2	
9	PAOZZ	5306015186412	64678	23-09689-175	BOLT,SQUARE NECK.....	2	
10	PAOZZ	5310007737618	80205	MS15795-814	WASHER,FLAT.....	4	
11	PAOZZ	5310000874652	81349	M45913/1-6CG5C	NUT,SELF-LOCKING,HE.....	4	
12	PAOZZ	4730014794206	45152	2075590	FITTING.....	1	
13	PAOZZ	4730012915225	93061	61NTA-12	.NUT,TUBE COUPLING.....	1	
14	PAOZZ	4730002779741	63477	AC2513	.SLEEVE,COMPRESSION,.....	1	
15	PAOZZ	4730012754344	98441	63NTA-12	.INSERT,TUBE FITTING.....	1	
16	PFOZZ	4820004123525	06853	281924	COCK,DRAIN.....	2	
17	PAOZZ	4730014960437	64678	23-12340-000	REDUCER,PIPE.....	2	
18	PAOZZ	4730011967479	93061	68NTA-10-8	ADAPTER,STRAIGHT,PI.....	1	
19	PAOZZ	4730013714370	93061	61NTA-10	.NUT,TUBE COUPLING.....	1	
20	PAOZZ	4730004268180	93061	60NTA-10	.SLEEVE,COMPRESSION,.....	1	
21	PAOZZ	4730013559204	93061	63NTA-10	.INSERT,TUBE FITTING.....	1	
22	PAOZZ	5310000806004	96906	MS27183-14	WASHER,FLAT.....	8	
23	PFOZZ	5340015183696	64678	12-14352-000	BRACKET,MULTIPLE AN.....	2	
*	24	PAOZZ	5305007247221	80204	B1821BH063C175N	SCREW,CAP,HEXAGON H USE ON SN	4
					W65474 AND ABOVE.....		
*	24	PAOZZ	5306004838833	15434	191772	BOLT,MACHINE USE ON SN W65473 AND	4
					BELOW.....		
25	PAOZZ	5306015183657	64678	681 993 04 14	BOLT,U.....	2	
26	PAOZZ	5310007208819	80205	MS15795-821	WASHER,FLAT.....	8	
27	PAOZZ	4730009591628	30780	1-2CD45B	ELBOW,PIPE.....	1	
28	PAOZZ	4730011024123	93061	269NTA-10-8	ELBOW,PIPE TO TUBE.....	1	
29	PAOZZ	4730013714370	93061	61NTA-10	.NUT,TUBE COUPLING.....	1	
30	PAOZZ	4730004268180	93061	60NTA-10	.SLEEVE,COMPRESSION,.....	1	
31	PAOZZ	4730013559204	93061	63NTA-10	.INSERT,TUBE FITTING.....	1	
32	PAOZZ	4730001776166	81343	4-4-4 140424C	TEE,PIPE.....	1	

END OF FIGURE

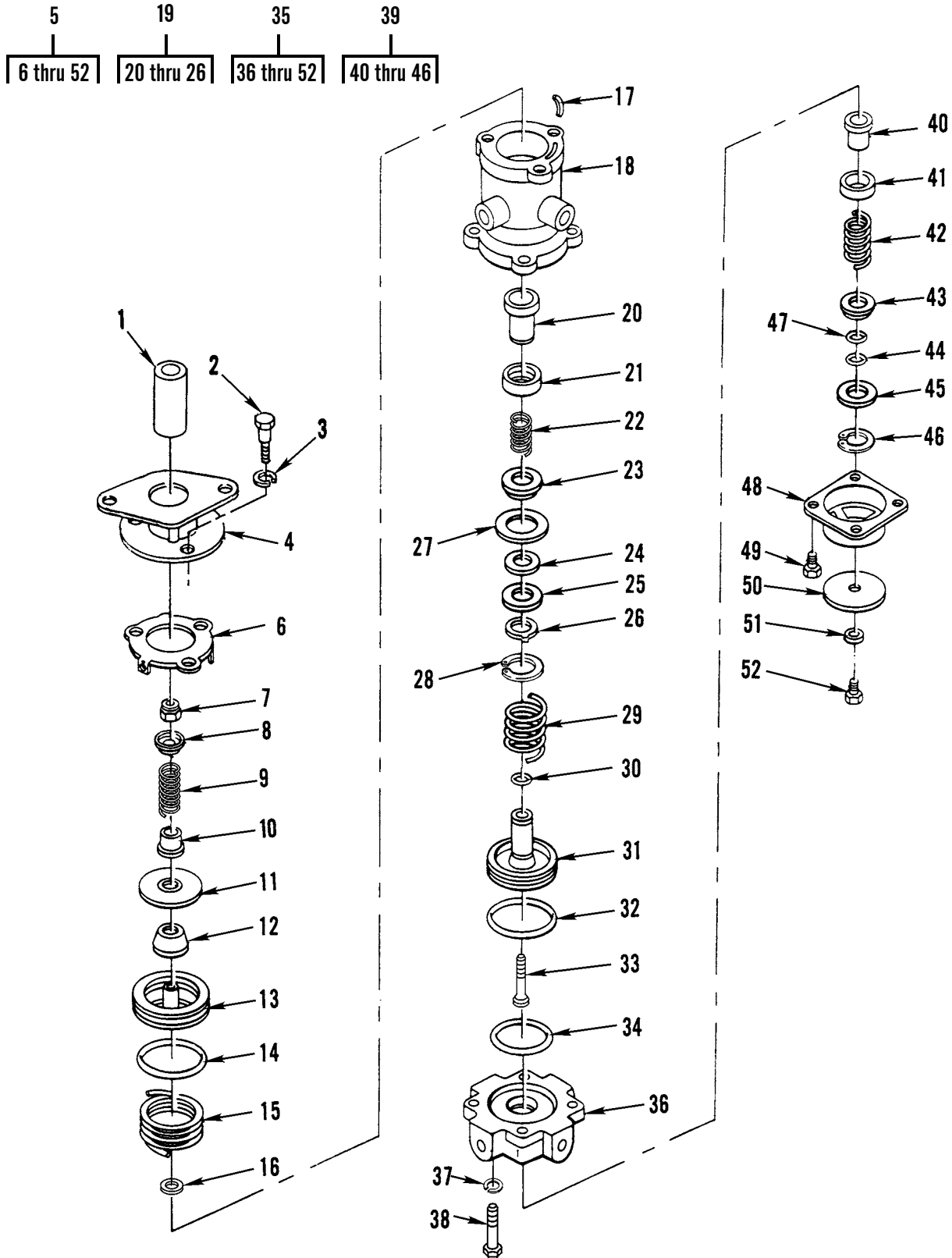


Figure 136. Air System Valves, Tanks, Lines and Fittings, Part 10

(1) ITEM NO	(2) SMR CODE	(3) NSN	(4) CAGEC	(5) PART NUMBER	(6) DESCRIPTION AND USABLE ON CODES(UOC)	(7) QTY
GROUP 1208 AIRBRAKE SYSTEM						
FIG. 136 AIR SYSTEM VALVES, TANKS, LINES AND FITTINGS, PART 10						
1	XDFZZ		06853	298486	PLUNGER.....	1
2	PAFZZ	5306011241225	06853	113052	BOLT,ASSEMBLED WASH.....	3
3	PAFZZ	5310009594679	96906	MS35340-45	WASHER,LOCK.....	3
4	XDFZZ		64678	12-12277-000	ADAPTER.....	1
5	PPFFF	2590011306720	06853	286171	VALVE THROTTLE.....	1
6	PAFZZ	2530009802384	06853	239668	.RETAINER,BRAKE VALV.....	1
7	PAFZZ	5310008775798	80205	MS21044D3	.NUT,SELF-LOCKING,HE PART OF KIT P/N 82TV196.....	1
8	PAFZZ	5340011354292	06853	290189	.RETAINER,HELICAL CO.....	1
9	PAFZZ	5360011251670	06853	290185	.SPRING,HELICAL,COMP.....	1
10	PAFZZ	5310011268834	06853	290188	.NUT,SLEEVE.....	1
11	PPFZZ	4820011320606	06853	290187	.SEAT,VALVE.....	1
12	PCFZZ	5342009314527	11083	5D0768	.MOUNT,RESILIENT,WEA PART OF KIT P/N 82TV196.....	1
13	PAFZZ	2530011609652	06853	290184	.PISTON,HYDRAULIC BR.....	1
14	KFFZZ		45152	1PS100	.PACKING,PREFORMED PART OF KIT P/N 82TV196.....	1
15	PAFZZ	5360011251671	06853	247231	.SPRING,HELICAL,COMP PART OF KIT P/N 82TV196.....	1
16	KFFZZ		06853	292596	.WASHER,RUBBER PART OF KIT P/N 82TV196.....	1
17	PAFZA	4330010557653	06853	245050	.FILTER,BRAKE VALVE PART OF KIT P/N 82TV196.....	1
18	PPFZZ	4820012424712	06853	290181	.BODY,VALVE.....	1
19	PAFZZ	4820010836788	06853	279754	.GUIDE,VALVE STEM PART OF KIT P/N 82TV196.....	1
20	PAFZZ	2530010838102	06853	112442	.VALVE,INLET AND EXH PART OF KIT P/N 82TV196.....	1
21	PAFZZ	5340010836420	06853	244435	.SEAT,HELICAL COMPRE PART OF KIT P/N 82TV196.....	1
22	PAFZZ	5360010839766	06853	244437	.SPRING,HELICAL,COMP PART OF KIT P/N 82TV196.....	1
23	XDFZZ		06853	244439	.O-RING RETAINER,BRA PART OF KIT P/N 82TV196.....	2
24	KFFZZ		45152	1PS66	.PACKING,PREFORMED PART OF KIT P/N 82TV196.....	1
25	PPFZA	5310010854523	06853	244438	.WASHER,FLAT PART OF KIT P/N 82TV196.....	1
26	PAFZZ	5325008042025	96906	MS16624-1087	.RING,RETAINING PART OF KIT P/N 82TV196.....	1
27	XAFZZ		45152	1PS47	.RETAINER,PACKING.....	1
28	PAFZZ	5340007387552	06853	240345	.CLIP,RETAINING.....	1
29	KFFZZ		06853	290190	.SPRING,RELAY PART OF KIT P/N 82TV196.....	1
30	PCFZZ	5331000445726	98134	3AS3582-016	.O-RING PART OF KIT P/N 82TV196.....	1
31	PAFZZ	2530011229933	06853	290202	.PISTON,VALVE.....	1
32	PAFZZ	5331011261233	06853	247226	.O-RING PART OF KIT P/N 82TV196.....	1

(1) ITEM NO	(2) SMR CODE	(3) NSN	(4) CAGEC	(5) PART NUMBER	(6) DESCRIPTION AND USABLE ON CODES(UOC)	(7) QTY
33	PAFZZ	5305011250929	06853	290186	.SCREW, SHOULDER.....	1
34	KFFZZ		45152	1PS88	.PACKING, PREFORMED PART OF KIT P/N 82TV196.....	1
35	XAFFF		06853	289108	.LOWER BODY ASSY.....	1
36	PAFZZ	4820012424714	06853	290182	..BODY, VALVE.....	1
37	PAFZZ	5310000870306	06853	202981	..WASHER, LOCK.....	4
38	PAFZZ	5305004657854	06853	203198	..SCREW, CAP, HEXAGON H.....	4
39	KFFFF		06853	286172	..VALVE ASSY, INL/EXH PART OF KIT P/N 82TV196.....	1
40	KFFZZ		06853	248536	...VALVE, INLET/EXH PART OF KIT P/N 82TV196.....	1
41	PAFZZ	2530011273971	06853	247216	...RETAINER, HELICAL CO PART OF KIT P/N 82TV196.....	1
42	PAFZZ	5360011246811	06853	247217	...SPRING, HELICAL, COMP PART OF KIT P/N 82TV196.....	1
43	KFFZZ		06853	247219	...RETAINER, PACKING PART OF KIT P/N 82TV196.....	1
44	KFFZZ		45152	1PS90	...PACKING, PREFORMED PART OF KIT P/N 82TV196.....	1
45	PAFZZ	5310012960327	06853	290183	...WASHER, FLAT.....	1
46	KFFZZ		06853	247220	...RING, RETAINING PART OF KIT P/N 82TV196.....	1
47	KFFZZ		45152	1PS93	..PACKING, PREFORMED PART OF KIT P/N 82TV196.....	1
48	PAFZZ	4820011520193	89346	634419-C-1	..CAP, VALVE.....	1
49	PAFZZ	5305010846065	06853	292275	..SCREW, MACHINE.....	4
50	PAFZZ	4820011520194	06853	249371	..DIAPHRAGM, VALVE, FLA PART OF KIT P/N 82TV196.....	1
51	PAFZZ	5310001212803	06853	239943	..WASHER, SPRING TENSI PART OF KIT P/N 82TV196.....	1
52	PFFZA	4820005415874	06853	103081	..VALVE, MODULATING PART OF KIT P/N 82TV196.....	1

END OF FIGURE

9
10 thru 17

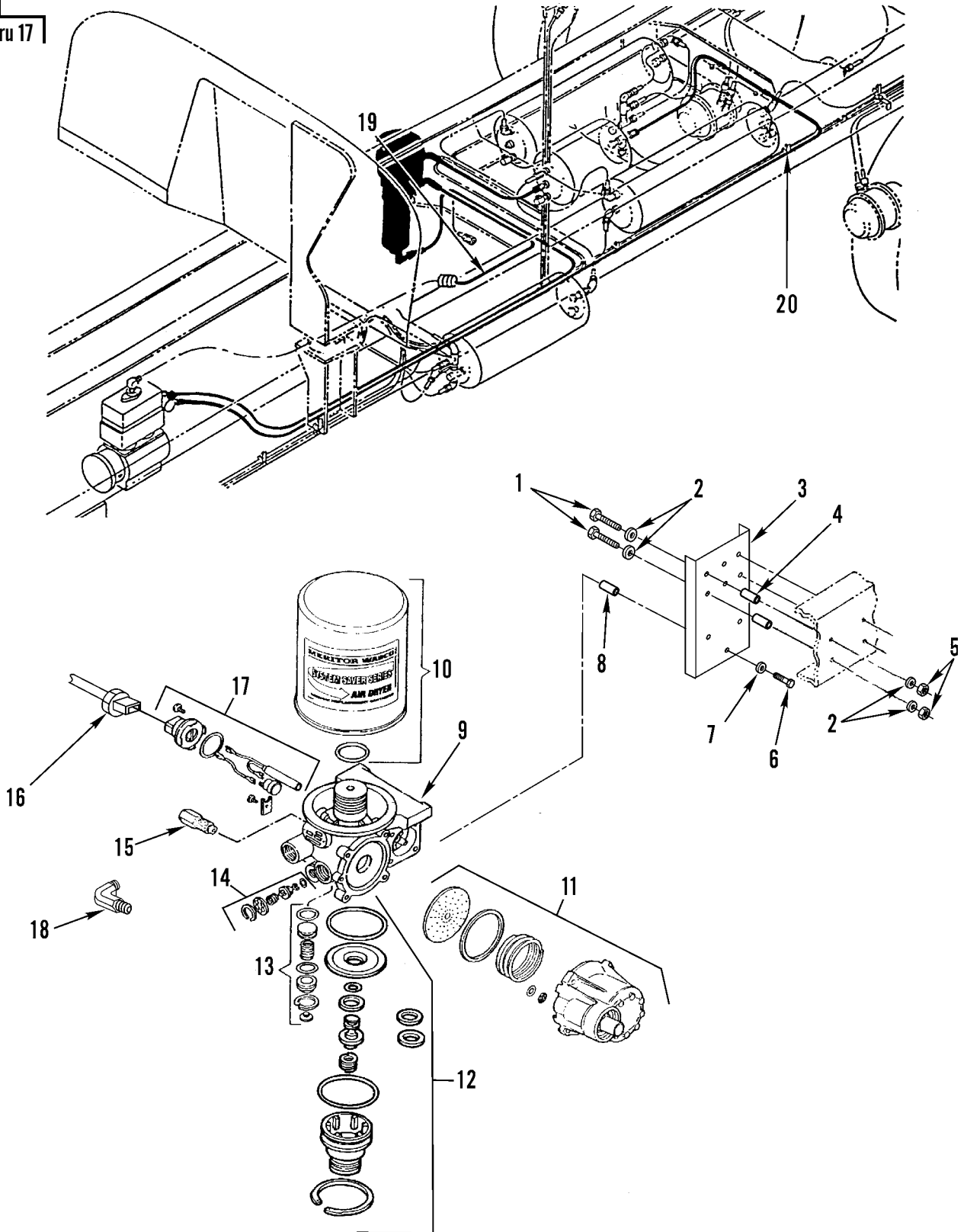


Figure 137. Air Dryer Assembly

(1) ITEM NO	(2) SMR CODE	(3) NSN	(4) CAGEC	(5) PART NUMBER	(6) DESCRIPTION AND USABLE ON CODES(UOC)	(7) QTY
GROUP 1208 AIRBRAKE SYSTEM						
FIG. 137 AIR DRYER ASSEMBLY						
1	PAOZZ	5305007246847	80204	B1821BH063C600N	SCREW,CAP,HEXAGON H.....	4
2	PAOZZ	5310007208819	80205	MS15795-821	WASHER,FLAT.....	8
*	3	XDOZZ	64678	12-14496-004	BRACKET,DOUBLE ANGL USE ON SN W65473 AND BELOW.....	1
*	3	PFOZZ	5340015409762	64678 12-14496-005	BRACKET,DOUBLE ANGL USE ON SN W65474 AND ABOVE.....	1
4	XDOZZ		64678	23-09291-388	SPACER,SLEEVE.....	4
5	PAOZZ	5310002694040	81349	M45913/1-10CG5C	NUT,SELF-LOCKING,HE.....	4
6	PAOZZ	5305000712073	80204	B1821BH050C250N	SCREW,CAP,HEXAGON H.....	3
7	PAOZZ	5310011091977	19207	11628332-2	WASHER,FLAT.....	3
8	XDOZZ		64678	23-11709-100	SPACER,SLEEVE.....	3
9	PFOOA	4440014816126	78500	R955205	DRIER,AIR-GAS,DESIC.....	1
10	PAOZZ	4440014439031	78500	R950011	.CARTRIDGE,DEHYDRATO.....	1
11	PAOZZ	4820014814483	78500	R950012	.PARTS KIT,SAFETY RE.....	1
12	PAOZZ	4820014436639	78500	R950014	.PARTS KIT,VALVE.....	1
13	PAOZZ	4820014814485	78500	R950013	.PARTS KIT,SAFETY RE.....	1
14	PAOZZ	4820014814563	78500	R950017	.PARTS KIT,SAFETY RE.....	1
15	PAOZZ	4820014814556	78500	S2206-D-1226	.VALVE,VENT.....	1
16	PAOZZ	6150014816857	3D6E9	SRWABC002	.CABLE ASSEMBLY,SPEC.....	1
17	PAOZZ	2990014442368	3D6E9	R950015	.PARTS KIT,HEATER,CO.....	1
18	PAOZZ	4730006139339	93061	249F-10-8	ELBOW,PIPE TO TUBE.....	1
19	PAOZZ	4720015031140	64678	A23-02235-090	HOSE ASSEMBLY,NONME.....	1
20	MOOZZ		64678	1220 6B BLK-X115	TUBE,NONMETALLIC MAKE FROM BULK PN 3250061, 115 IN.....	1

END OF FIGURE

(1) ITEM NO	(2) SMR CODE	(3) NSN	(4) CAGEC	(5) PART NUMBER	(6) DESCRIPTION AND USABLE ON CODES(UOC)	(7) QTY	
GROUP 1209 AIR COMPRESSOR ASSEMBLY							
FIG. 138 AIR COMPRESSOR GOVERNOR AND DISCHARGE							
1	XDOZZ		93061	VS48F10-8.	ADAPTER, STRAIGHT, PI.....	1	
2	PAOZZ	4720013321598	64678	A12-11593-054	HOSE ASSEMBLY, NONME.....	1	
3	PAOZZ	5310008094058	96906	MS27183-10	WASHER, FLAT.....	6	
4	PAOZZ	5305002253843	80204	B1821BH025C100N	SCREW, CAP, HEXAGON H.....	3	
5	PAOZZ	5340007645231	01276	900729-4	CLAMP, LOOP.....	3	
6	PAOZZ	4730002773874	81343	10-10 010101B	NIPPLE, TUBE.....	1	
7	PAOZZ	5340014818190	64678	23-09130-007	BRACKET, ANGLE.....	3	
8	PAOZZ	5310000881251	81349	M45913/1-4CG5C	NUT, SELF-LOCKING, HE.....	3	
9	PAOZZ	5305011184279	75160	19H1936	SCREW, CAP, HEXAGON H 3/8-16 X .75"..	1	
10	PAOZZ	5310000806004	96906	MS27183-14	WASHER, FLAT.....	1	
11	PAOZZ	5340015084535	64678	23-09528-050	CLAMP, LOOP.....	1	
12	PAOZZ	4730012275373	93061	279NTA-6-2	ELBOW, PIPE TO TUBE.....	2	
13	PAOZZ	4730010487873	93061	61NTA-6	.NUT, TUBE COUPLING.....	1	
14	PAOZZ	4730010564990	93061	63NTA-6	.INSERT, TUBE FITTING.....	1	
15	PAOZZ	4730010485260	81343	6 100115B	.SLEEVE, COMPRESSION,.....	1	
16	PAOZZ	5305015209663	64678	23-10574-288	SCREW, CAP, HEXAGON.....	2	
17	PAOZZ	5310000814219	96906	MS27183-12	WASHER, FLAT 5/16 X .688 X .065.....	2	
*	18	PAOZZ	2530008275934	06853	275707	GOVERNOR ASSEMBLY, A USE ON SN W65473 AND BELOW.....	1
*	18	PAOZZ	5905001069344	81349	RCR20G101JS	RESISTOR, FIXED, COMP USE ON SN W65474 AND ABOVE.....	1
19	PAOZZ	5330005313197	06853	236577	GASKET.....	1	

END OF FIGURE

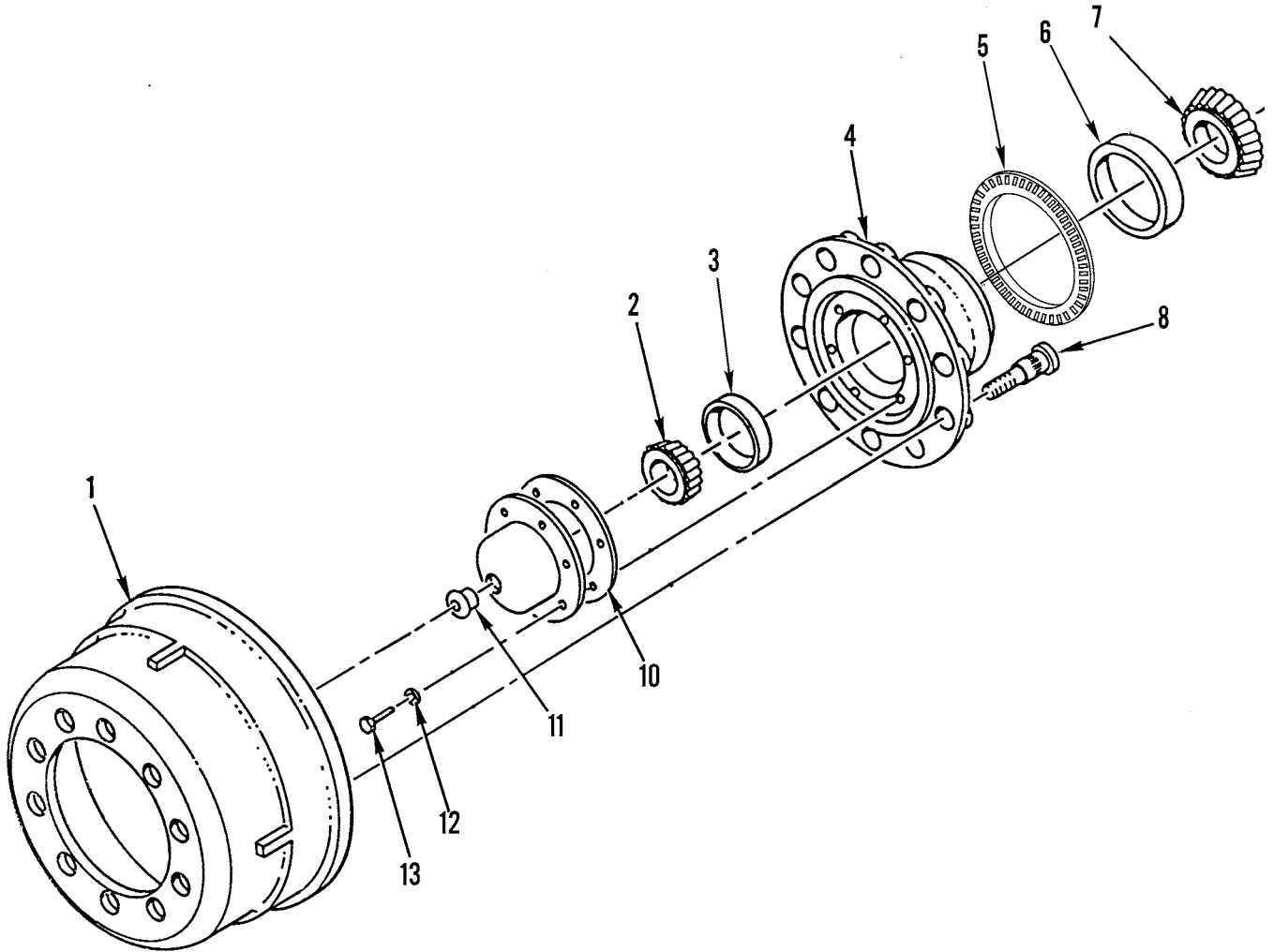
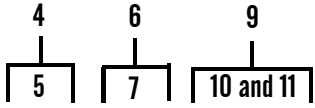


Figure 139. Front Axle Hub Assembly

(1) ITEM NO	(2) SMR CODE	(3) NSN	(4) CAGEC	(5) PART NUMBER	(6) DESCRIPTION AND USABLE ON CODES(UOC)	(7) QTY
GROUP 13 WHEELS AND TRACKS						
GROUP 1311 WHEEL ASSEMBLY						
FIG. 139 FRONT AXLE HUB ASSEMBLY						
*	1	PAOZA	2530014787545	73972 3800X	BRAKE DRUM USE ON SN W65473 AND BELOW.....	2
*	1	PAOZZ	2530015419745	73972 3758X	BRAKE DRUM USE ON SN W65474 AND ABOVE.....	2
	2	PAOZZ	3110001005938	60038 3782-3720	BEARING,ROLLER,TAPE.....	2
	3	PFOZZ	3110001000376	60038 3720	CUP,TAPERED ROLLER.....	2
*	4	PAOZZ	2530015433168	4N501 10003481	HUB,WHEEL,VEHICULAR USE ON SN W65474 AND ABOVE; RIGHT FRONT.....	1
*	4	PAOZZ	2530015412146	4N501 10003480	HUB,WHEEL,VEHICULAR USE ON SN W65474 AND ABOVE; LEFT FRONT.....	1
*	4	PAOZZ	2530015285063	4N501 10009853	HUB,WHEEL,VEHICULAR USE ON SN W65473 AND BELOW; LEFT FRONT.....	1
*	4	PAOZZ	2530015285033	4N501 10009854	HUB,WHEEL,VEHICULAR USE ON SN W65473 AND BELOW; RIGHT FRONT.....	1
	5	PAOZA	2530014789345	4N501 103706	.SENSOR,ANTI-LOCK BR FRONT ONLY, TONE RING.....	2
	6	PAOZZ	3110002938997	60038 HM212011	CUP,TAPERED ROLLER.....	2
	7	PAOZZ	3110008290575	58536 AA59649-500	.BEARING,ROLLER,TAPE.....	2
*	8	PAOZZ	5307015411245	4N501 10001408	LOCATOR,STUD WHEEL FOR SN W65474 AND ABOVE; WHEEL STUD-LH,3/4 -16 UNF LH X2.81 SAE GRADE 8.....	10
*	8	PAOZZ	5307015410698	4N501 10001409	LOCATOR,STUD WHEEL USE ON SN W65474 AND ABOVE; WHEEL STUD-RH,3/4 -16 UNF LH X2.81 SAE GRADE 8.....	10
*	8	PAOZZ	5307015282135	4N501 103189	LOCATOR,STUD WHEEL USE ON SN W65473 AND BELOW; WHEEL STUD, LEFT HAND.....	10
*	8	PAOZZ	5307015278051	4N501 103190	LOCATOR,STUD WHEEL USE ON SN W65473 AND BELOW; WHEEL STUD, RIGHT HAND.....	10
	9	PAOZZ	2530014240396	64678 CHR/1711	HUB CAP,WHEEL.....	2
	10	PAOZZ	5330014759540	80201 450755	.GASKET.....	1
	11	PAOZZ	5340012881244	80201 450434	.PLUG,PROTECTIVE,DUS.....	1
	12	PAOZZ	5310009746623	80205 MS35338-140	WASHER,LOCK .318 MAX. ID X .586....	12
	13	PAOZZ	5306002264825	80204 B1821BH031C075N	BOLT,MACHINE 5/16-18UNC-2A X .750..	12

END OF FIGURE

2
|
3 thru 7

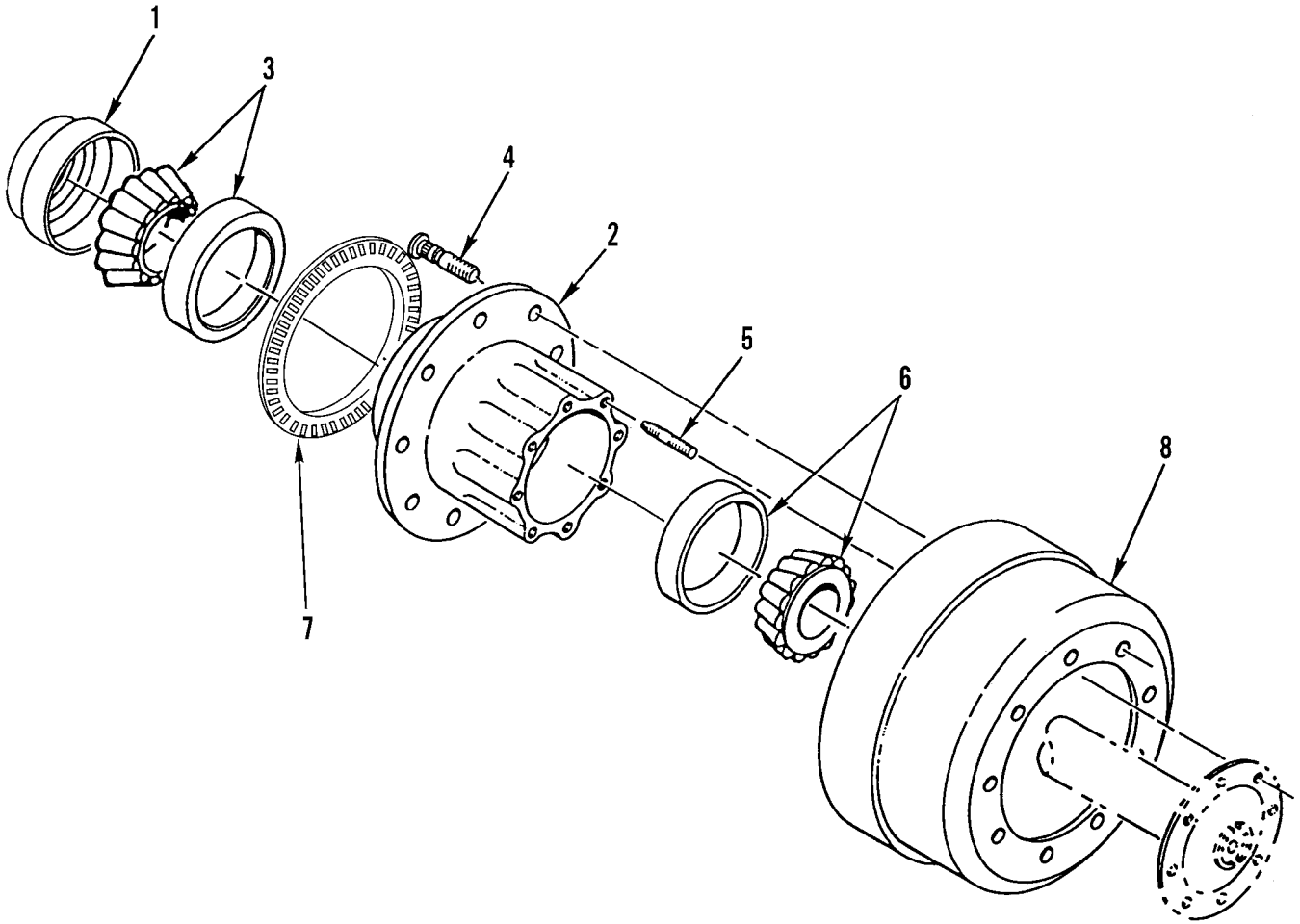
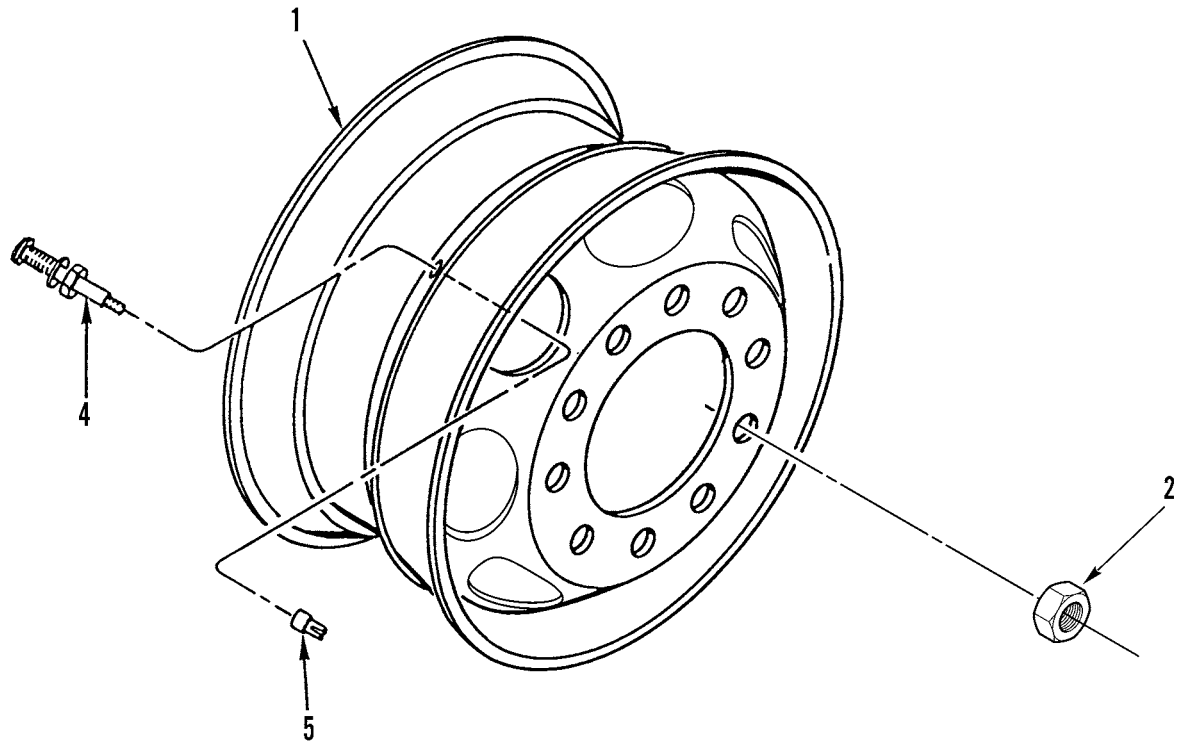


Figure 140. Rear Rear Axle Hub Assembly

(1) ITEM NO	(2) SMR CODE	(3) NSN	(4) CAGEC	(5) PART NUMBER	(6) DESCRIPTION AND USABLE ON CODES(UOC)	(7) QTY
GROUP 1311 WHEEL ASSEMBLY						
FIG. 140 REAR REAR AXLE HUB ASSEMBLY						
1	PAOZZ	5330011171014	52304	1277701	SEAL,PLAIN ENCASED.....	2
2	PAOZZ	2530015285020	4N501	10001351	HUB,WHEEL,VEHICULAR REAR-REAR LEFT.	1
2	PAOZZ	2530015290682	4N501	10001352	HUB,WHEEL,VEHICULAR RIGHT REAR.....	1
3	PAOZZ	3110002273719	3D6E9	598A	.CONE AND ROLLERS,TA.....	2
3A	PAOZZ	3110001424390	60038	592A	..CUP,TAPERED ROLLER.....	1
*	4	PAOZZ	5307015592772	4N501	10001334 .LOCATOR,STUD WHEEL USE ON SN W65474 AND ABOVE; L.H. 4-16 1.25 .78.....	10
*	4	PAOZZ	5307015592733	4N501	10001335 .LOCATOR,STUD WHEEL USE ON SN W65474 AND ABOVE; R.H. 4-16 1.25 .78.....	10
4	PAOZZ	5306015279238	4N501	102279	.LOCATOR,STUD WHEEL LH, USE ON SN W65473 AND BELOW.....	10
4	PAOZZ	5307015314922	4N501	102280	.LOCATOR STUD,WHEEL RH, USE ON SN W65473 AND BELOW.....	10
5	PAOZZ	5307015032761	4N501	103430	.STUD,PLAIN 8 USED AT EACH WHEEL POSITION FOR FORWARD AND REAR AXLE..	16
6	PAOZZ	3110001004218	52676	12267670	.BEARING,ROLLER,TAPE.....	2
6A	PAOZZ	3110001000329	02413	572	..CUP,TAPERED ROLLER.....	1
7	PAOZA	2530014789211	4N501	103705	.SENSOR,ANTI-LOCK BR.....	2
8	PAOZZ	2530014411881	73972	3600AX	BRAKE DRUM.....	2

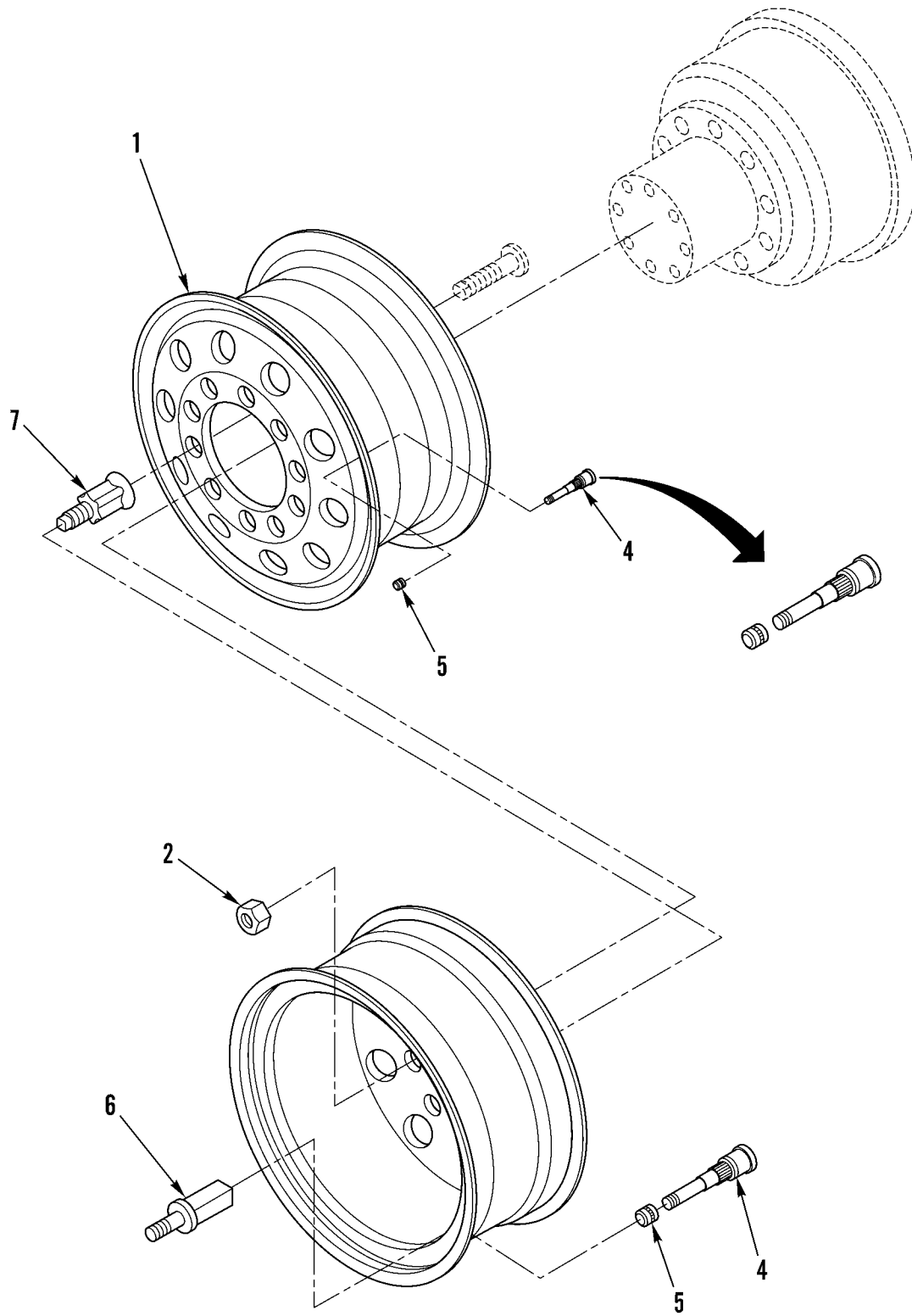
END OF FIGURE

3
4 and 5



FRONT

Figure 141. Wheel Assembly (Sheet 1 of 2)



FORWARD REAR AND REAR REAR

Figure 141. Wheel Assembly (Sheet 2 of 2)

(1)	(2)	(3)	(4)	(5)	(6)	(7)
ITEM	SMR			PART		
NO	CODE	NSN	CAGEC	NUMBER	DESCRIPTION AND USABLE ON CODES(UOC)	QTY
					GROUP 1311 WHEEL ASSEMBLY	
					FIG. 141 WHEEL ASSEMBLY	
1	PAOZZ	2530013297523	73195	27404N	WHEEL DISC 225 X 825 662 GR2 .44...	11
2	PAOZZ	5310013317602	64678	FXC/FX8920L	NUT,SELF-LOCKING,SI.....	30
3	PAOZZ	2640015331492	27783	TR-573-D12	VALVE,PNEUMATIC TIR.....	10
4	XDOZZ		27783	TR572-D12	.VALVE CORE.....	1
5	XDOZZ		27783	7572B	.CAP,PNEUMATIC VALVE.....	1
6	PAOZZ	2640000500827	27783	7382	VALVE EXTENSION,TIR.....	4
7	XDOZZ		22337	NTR27LH	NUT,INNER LEFT 125, 3/4 & 9/8.....	20
7	XDOZZ		22337	NTR27RH	NUT RIGHT 125, 3/4 & 9/8.....	20

END OF FIGURE

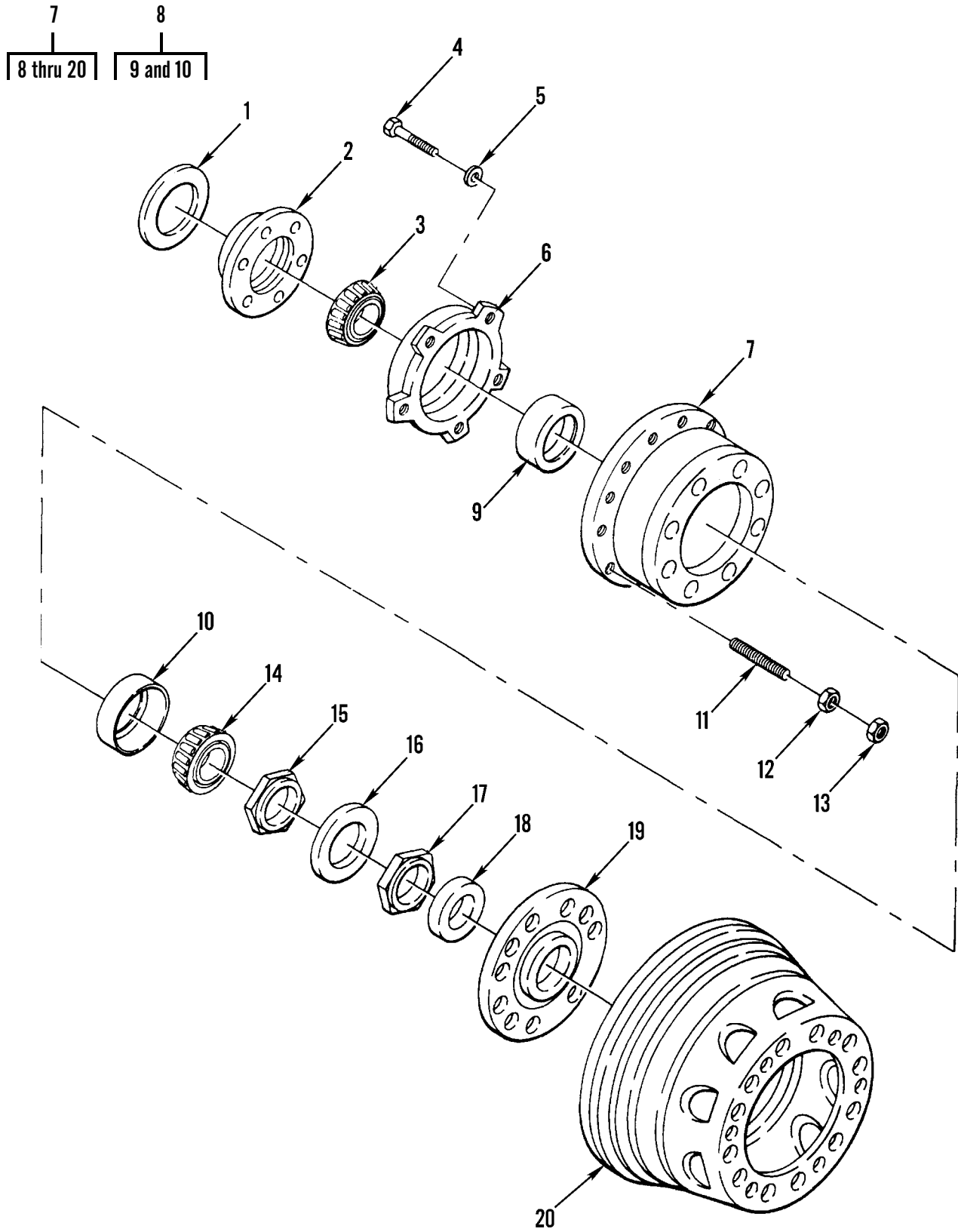


Figure 142. Forward Rear Axle Hub and Drum Assembly

(1) ITEM NO	(2) SMR CODE	(3) NSN	(4) CAGEC	(5) PART NUMBER	(6) DESCRIPTION AND USABLE ON CODES(UOC)	(7) QTY
GROUP 1311 WHEEL ASSEMBLY						
FIG. 142 FORWARD REAR AXLE HUB AND DRUM ASSEMBLY						
1	PAOZZ	2590007706746	78500	1199E1669	RING,WIPER.....	1
2	PAOZZ	5330004095771	62265	839495	SEAL,OIL.....	1
3	PAOZZ	3110002273719	3D6E9	598A	CONE AND ROLLERS,TA.....	1
4	PAOZZ	5305013571656	3D6E9	S255Z	SCREW,CAP,HEXAGON H.....	5
5	PAOZZ	5310000791974	19207	11601651	WASHER,FLAT.....	1
6	PAOZZ	2520011427913	3D6E9	3286-C-445	DEFLECTOR,DIRT AND.....	1
7	PAOOO	2530010829689	78500	A65-333-Q-2331	BRAKE DRUM ASSEMBLY L.H.....	1
7	PAOOO	2530010832129	78500	A66-333-Q-2331	HUB AND DRUM ASSEMB R.H.....	1
8	PAOZZ	2530010832128	78500	A1-333-Q-2331	.HUB AND STUD ASSEMB L.H.....	1
8	PAOZZ	2530010832130	78500	HRRRA00TC6	.HUB AND STUD ASSEMB R.H.....	1
9	PAOZZ	3110001000329	02413	572	..CUP,TAPERED ROLLER.....	1
10	PAOZZ	3110001424390	60038	592A	..CUP,TAPERED ROLLER.....	1
11	PAOZZ	5307010328634	78500	20-X-1463	.STUD,PLAIN L.H.....	10
11	PAOZZ	5307010328635	78500	20-X-1464	.STUD,PLAIN R.H.....	10
12	PAOZZ	5310001958969	3D6E9	1199J114	.NUT CAP ASSEMBLY.....	10
13	PAOZZ	5310001619964	3D6E9	1199N118	.NUT,CAP PUTER R.H.....	10
13	PAOZZ	5310012705463	58536	A52427-L-1.125	.NUT,PLAIN,SINGLE BA L.H.....	10
14	PAOZZ	3110001000643	60038	580	.CONE AND ROLLERS,TA.....	1
15	PAOZZ	2520009177434	78500	R002303	.NUT,WHEEL BEARING.....	1
16	PAOZZ	5310003219974	K4998	1229U1009	.WASHER,KEY.....	1
17	PAOZZ	5310012544255	78500	R002305	.NUT,PLAIN,HEXAGON.....	1
18	PAOZZ	3950008078131	78500	A1199S1917	.WIPER.....	1
19	PAOZZ	5330008078123	3D6E9	A1205N612	.SEAL ASSEMBLY,BEARI.....	1
20	PAOZZ	2530010831055	29222	16797	.BRAKE DRUM.....	1

END OF FIGURE

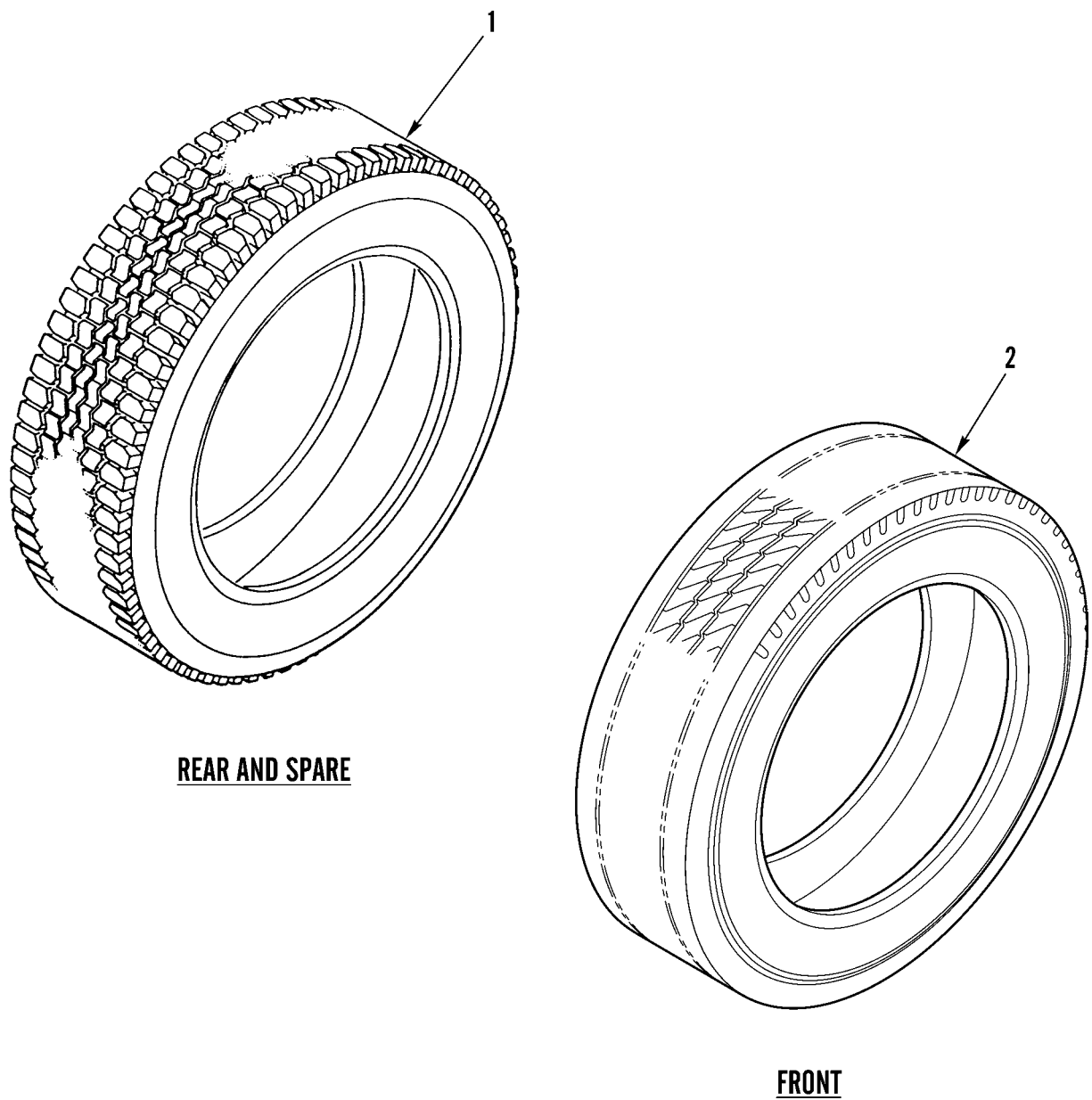


Figure 143. Tires

(1) ITEM NO	(2) SMR CODE	(3) NSN	(4) CAGEC	(5) PART NUMBER	(6) DESCRIPTION AND USABLE ON CODES(UOC)	(7) QTY
					GROUP 1313 TIRES, TUBES, TIRE CHAINS	
					FIG. 143 TIRES	
1	PCOHH	2610014815378	12195	62165	TIRE,PNEUMATIC,VEHI.....	9
2	PAOZZ		12195	85335	TIRE, PNEUMATIC FRONT HEAVY LOAD...	2

END OF FIGURE

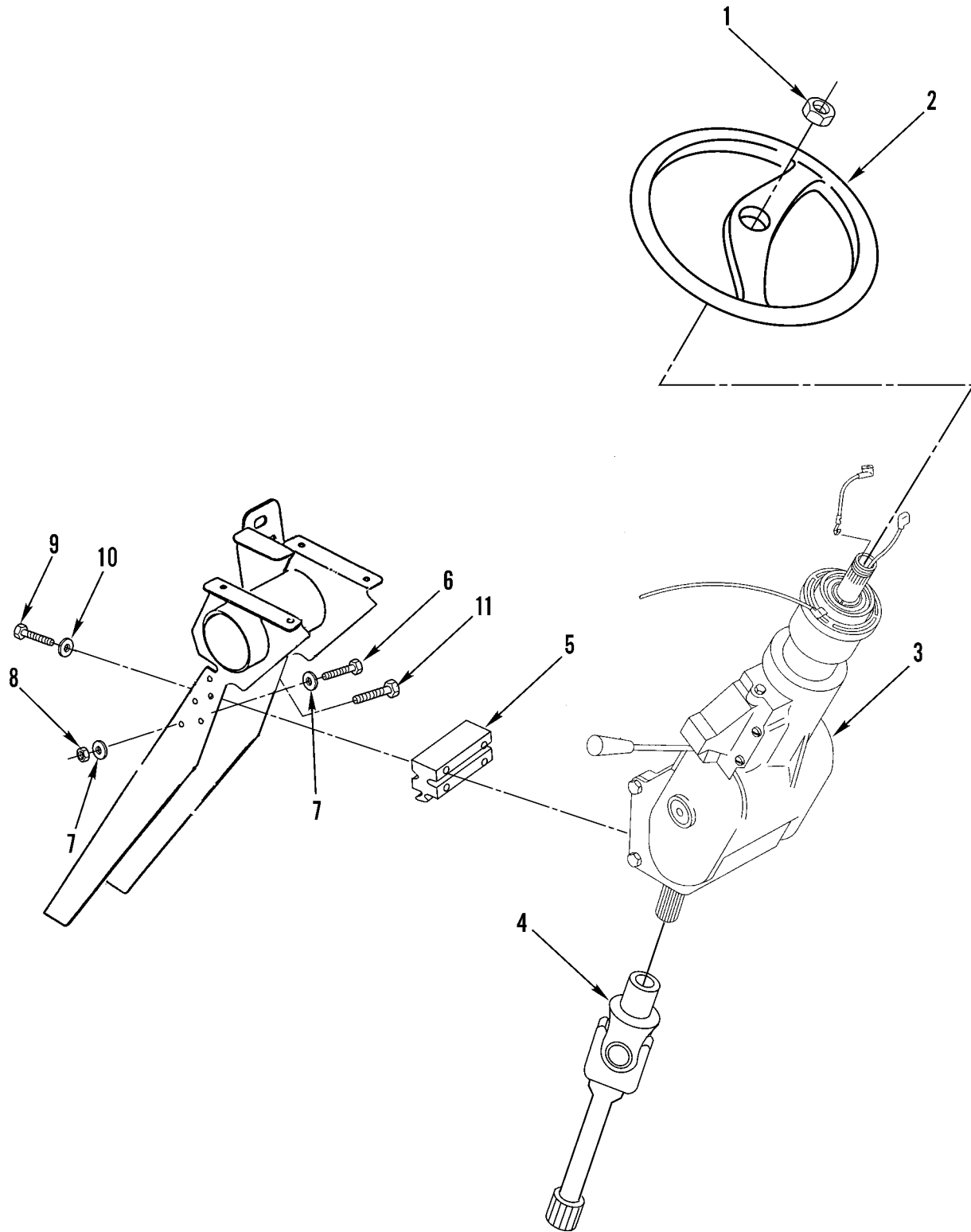


Figure 144. Steering Column

(1) ITEM NO	(2) SMR CODE	(3) NSN	(4) CAGEC	(5) PART NUMBER	(6) DESCRIPTION AND USABLE ON CODES(UOC)	(7) QTY
GROUP 14 STEERING						
GROUP 1401 MECHANICAL STEERING GEAR ASSEMBLY (TRACTORS, TANKS, ETC.)						
FIG. 144 STEERING COLUMN						
1	PAOZZ	5310013319710	64678	23-12077-000	NUT, SELF-LOCKING, HE.....	1
2	PFOZZ	2530123522728	64678	318 464 00 01	STEERING WHEEL.....	1
3	PAFZZ	2530014989629	77640	TC34055	SHAFT AND CONTROL A.....	1
4	PAFZZ	2520014790533	77640	403851	YOKE, UNIVERSAL JOIN.....	1
5	XDFZZ		64678	18-26028-000	SPACER, SPECIAL SHAP.....	1
6	PAFZZ	5306002264843	80204	B1821BH031C450N	BOLT, MACHINE.....	2
7	PAFZZ	5310008093078	96906	MS27183-11	WASHER, FLAT.....	6
8	PAFZZ	5310009843806	81349	M45913/1-5CG5C	NUT, SELF-LOCKING, HE.....	3
9	PAFZZ	5305007829489	80204	B1821BH038C200N	SCREW, CAP, HEXAGON H.....	4
10	XDFZZ		64678	23-09426-401	WASHER, FLAT, SPECIAL.....	4
11	XDFZZ		64678	23-10744-500	SCREW, CAP, HEXAGON H.....	1

END OF FIGURE

4
|
5

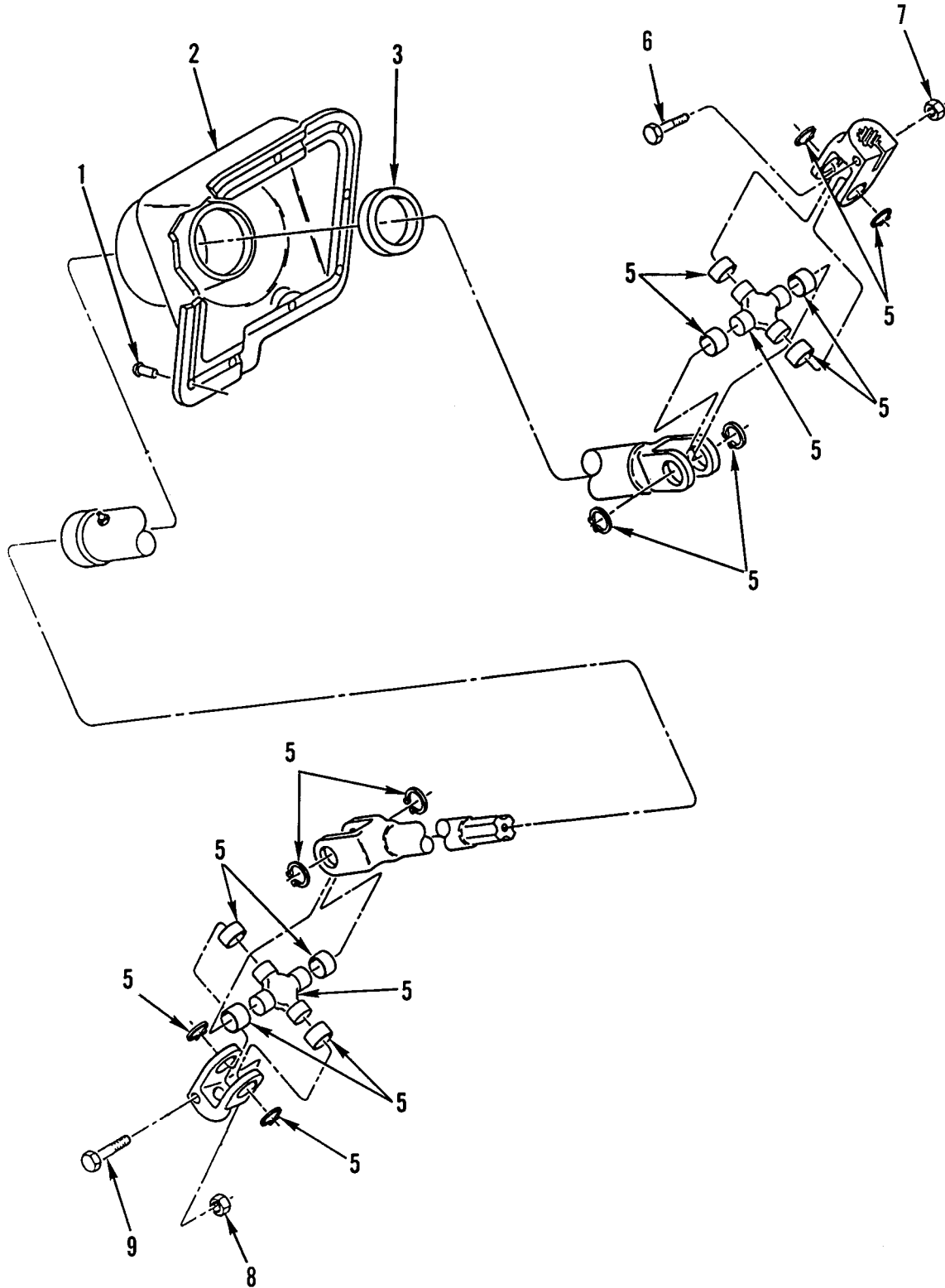


Figure 145. Universal Shaft and Steering Boot

(1) ITEM NO	(2) SMR CODE	(3) NSN	(4) CAGEC	(5) PART NUMBER	(6) DESCRIPTION AND USABLE ON CODES(UOC)	(7) QTY
GROUP 1401 MECHANICAL STEERING GEAR ASSEMBLY (TRACTORS, TANKS, ETC.)						
FIG. 145 UNIVERSAL SHAFT AND STEERING BOOT						
1	PFOZZ	5320010562973	F4492	1641-0631	RIVET,BLIND.....	10
2	PFOZZ	5340013284391	64678	14-12078-000	BOOT,DUST AND MOIST.....	1
3	PFOZZ	3120013284276	64678	14-09254-000	BUSHING,SLEEVE.....	1
4	PAOOO	2520013271298	95019	917370-16SX	PROPELLER SHAFT WIT.....	1
5	PAOZZ	2520002946752	95019	5-170X	.SPIDER,UNIVERSAL JO.....	2
6	PAOZZ	5305013284430	64678	14-09683-000	SCREW,CLOSE TOLERAN.....	1
7	PAOZZ	5310011511036	45152	115307A	NUT,SELF-LOCKING,EX.....	1
8	PAOZZ	5310013306354	64678	14-12087-000	NUT,SELF-LOCKING,HE.....	1
9	PAOZZ	5305013284388	8B911	LE871620134	SCREW,CAP,HEXAGON H.....	1

END OF FIGURE

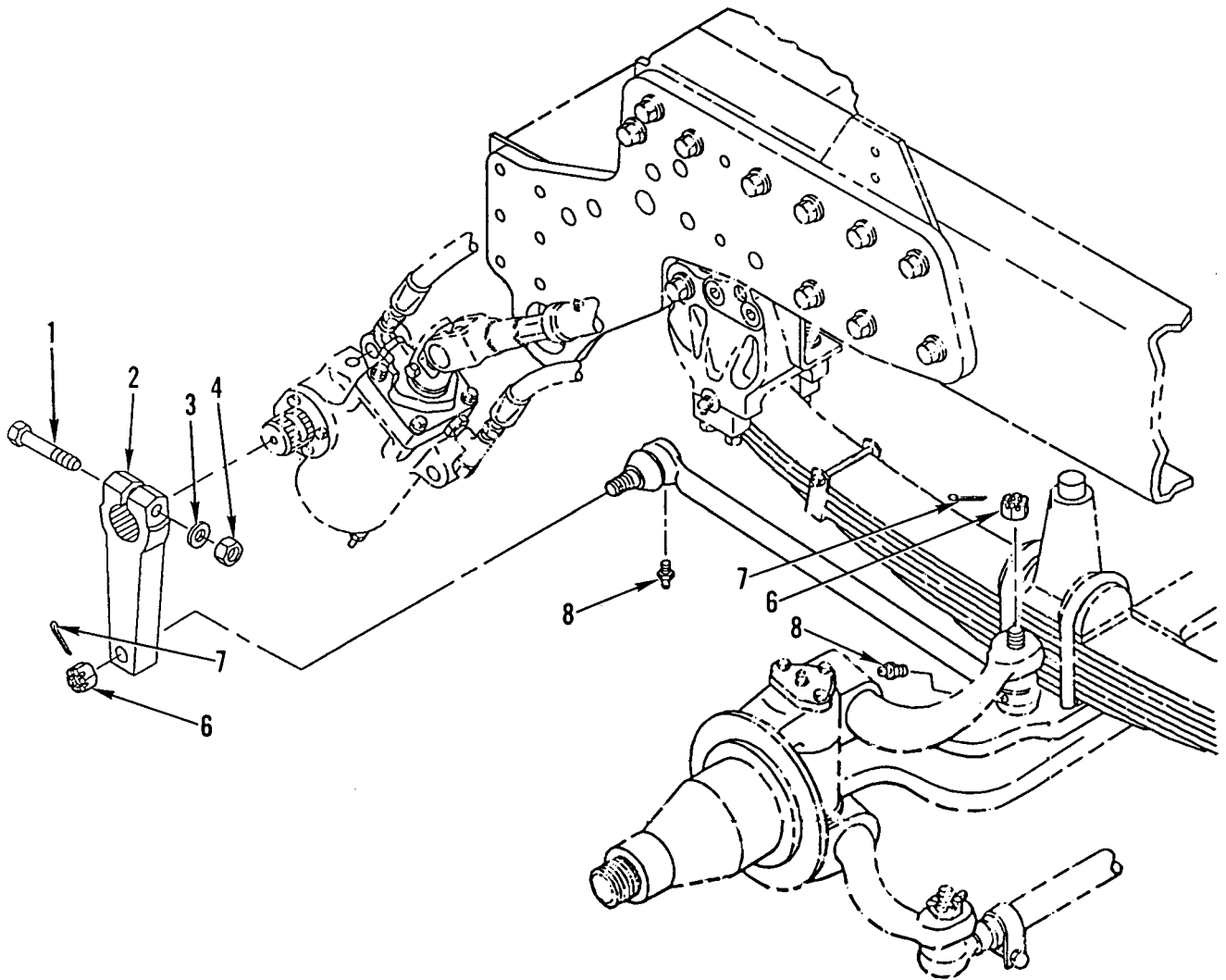
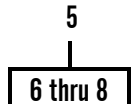


Figure 146. Steering Linkage

(1) ITEM NO	(2) SMR CODE	(3) NSN	(4) CAGEC	(5) PART NUMBER	(6) DESCRIPTION AND USABLE ON CODES(UOC)	(7) QTY
GROUP 1401 MECHANICAL STEERING GEAR ASSEMBLY (TRACTORS, TANKS, ETC.)						
FIG. 146 STEERING LINKAGE						
1	PAOZZ	5305009037767	80204	B1821BH075F400N	SCREW,CAP,HEXAGON H.....	1
*	2	PAOZZ	2530013300030	64678 14-12007-000	PITMAN ARM,STEERING USE ON SN W65473 AND BELOW.....	1
*	2	PAOZZ	2530015057571	64678 14-14794-000	PITMAN ARM,STEERING USE ON SN W65474 AND ABOVE.....	1
	3	PAOZZ	5310012751065	96906 MS51412-13	WASHER,FLAT.....	1
	4	PAOZZ	5310008329719	81349 M45913/2-12FG5C	NUT,SELF-LOCKING,HE.....	1
*	5	PAOZZ	2530013300774	64678 14-10281-004	TIE ROD,STEERING USE ON SN W65473 AND BELOW.....	1
*	5	PAOZZ		64678 14-17234-001	DRAG LINK,STEERING USE ON SN W65474 AND ABOVE.....	1
	6	PAOZZ	5310011587840	77640 L14-MN-2	.NUT,PLAIN,SLOTTED,H.....	2
*	7	PAOZZ	5315015178963	64678 23-00800-412	.PIN,COTTER USE ON SN W65474 AND ABOVE.....	2
*	7	PAOZZ	5315000137214	80205 MS24665-359	.PIN,COTTER USE ON SN W65473 AND BELOW.....	2
*	8	PAOZZ	4730012932939	36251 205010	.FITTING,LUBRICATION USE ON SN W65474 AND ABOVE.....	2

END OF FIGURE

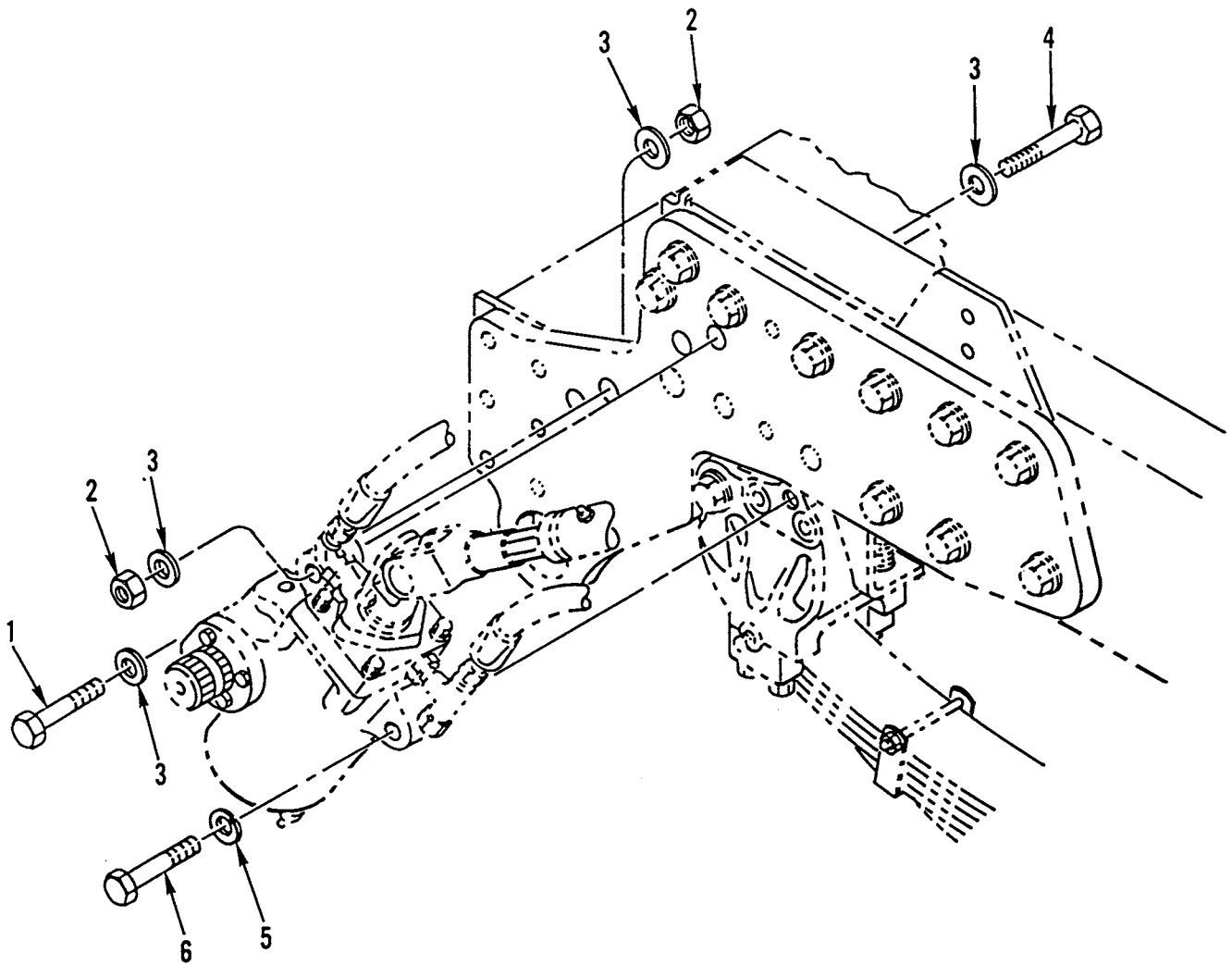


Figure 147. Steering Gear Mounting Hardware

(1)	(2)	(3)	(4)	(5)	(6)	(7)
ITEM	SMR			PART		
NO	CODE	NSN	CAGEC	NUMBER	DESCRIPTION AND USABLE ON CODES(UOC)	QTY
					GROUP 1401 MECHANICAL STEERING GEAR ASSEMBLY (TRACTORS, TANKS, ETC.)	
					FIG. 147 STEERING GEAR MOUNTING HARDWARE	
1	PAOZZ	5305012770451	80204	B1821BH088C475N	SCREW,CAP,HEXAGON H.....	1
2	PAOZZ	5310013293700	64678	23-09901-114	NUT,PLAIN,HEXAGON.....	2
3	PAOZZ	5310008098540	96906	MS27183-25	WASHER,FLAT.....	4
4	PAOZZ	5305009474350	80204	B1821BH088C550N	SCREW,CAP,HEXAGON H.....	1
5	PAOZZ	5310009265871	80205	MS35338-147	WASHER,LOCK.....	1
6	PAOZZ	5305011955050	80204	B1821BH088C500N	SCREW,CAP,HEXAGON H.....	1

END OF FIGURE

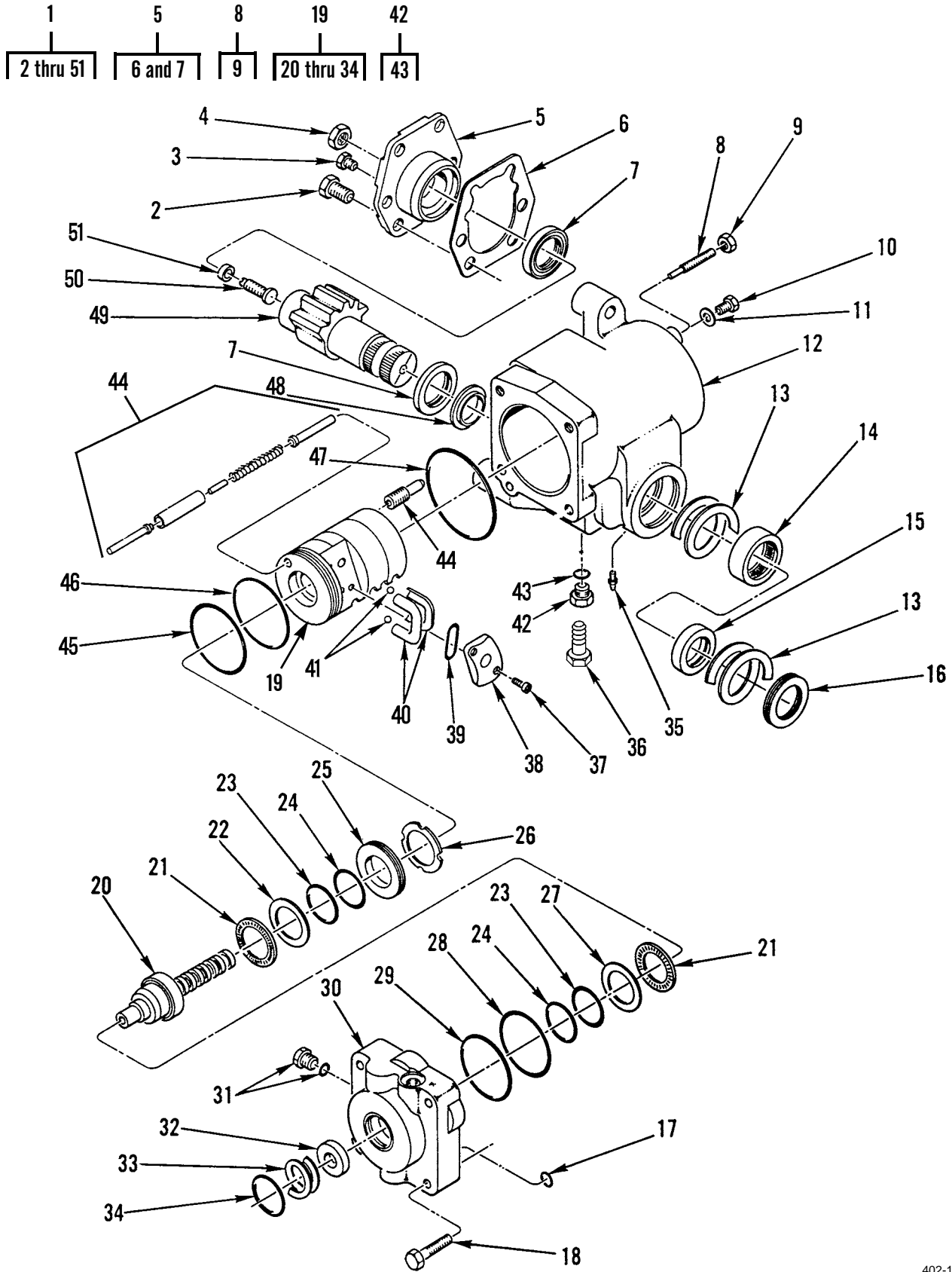


Figure 148. Steering Gear Assembly

(1) ITEM NO	(2) SMR CODE	(3) NSN	(4) CAGEC	(5) PART NUMBER	(6) DESCRIPTION AND USABLE ON CODES(UOC)	(7) QTY
GROUP 1401 MECHANICAL STEERING GEAR ASSEMBLY (TRACTORS, TANKS, ETC.)						
FIG. 148 STEERING GEAR ASSEMBLY						
1	PAFFF	2530013271350	77640	TAS65004AX	STEERING GEAR.....	1
2	PAFZZ	5306011861052	77640	G223734	.BOLT.....	6
3	PFFZZ	5342011634807	77640	036201	.PLUG PART OF KIT P/N TAS650006.....	1
4	PAFZZ	5310005435858	77640	G9419666	.NUT,PLAIN,HEXAGON.....	1
5	PAFZZ	5340013313781	77640	TAS655002J1	.COVER,ACCESS.....	1
6	PAFZZ	5330011494415	77640	HFB649000	..GASKET PART OF KIT P/N TAS650006..	1
7	KFFZZ		77640	478040	..SEAL,OUTPUT PART OF KIT P/N TAS650006.....	2
8	PAOZZ	5305013284245	77640	021407X1	.THUMBSCREW.....	1
9	KFFZZ		77640	025119	..NUT,JAM PART OF KIT P/N TAS650006.	1
10	PAFZZ	5305013284389	77640	G9426534	.SCREW,CAP,HEXAGON H.....	1
11	PAFZZ	5310013293925	77640	029119	.WASHER,FLAT.....	1
12	XAFZZ		77640	TAS652005J1	.HOUSING.....	1
13	PAFZZ	5325013317516	77640	401650	.RING,RETAINING.....	2
14	PAFZZ	3110015114108	77640	071033	.BEARING,ROLLER,NEED.....	1
15	KFFZZ		77640	478041	.SEAL PART OF KIT P/N TAS650006.....	1
16	KFFZZ		77640	478045	.SEAL PART OF KIT P/N TAS650006.....	1
17	XDFZA		77640	032823	.O-RING PART OF KIT P/N TAS650006...	1
18	PAFZZ	5305011361619	77640	020251	.SCREW.....	4
19	XAFFF		77640	TAS653003B3	.WORM,VLV HSG.....	1
20	PAFZZ	3040013321670	77640	TAS653003S3	..WORM SHAFT.....	1
21	PAFZZ	3110007562022	21335	K686747-11	..RETAINER AND ROLLER.....	2
22	PAFZZ	3110000552100	60380	TRA2840	..SEAT,BEARING.....	1
23	PFFZZ	5330015178907	77640	029123	..SEAL RING,METAL PART OF KIT P/N TAS650006.....	2
24	PFFZZ	5331014380612	77640	032200-158	..O-RING PART OF KIT P/N TAS650006..	2
25	PAFZZ	5365013294034	77640	400149	..SPACER,RING.....	1
26	KFFZZ		76640	027007	..ADJUSTER LOCKNUT PART OF KIT P/N TAS650006.....	1
27	PAFZZ	3120013284295	77640	400143	..BEARING,WASHER,THRU.....	1
28	KFFZA		77640	029116.	..RETAINER,PACKING PART OF KIT P/N TAS650006.....	1
29	KFFZA		77640	032200-152.	..O-RING PART OF KIT P/N TAS650006..	1
30	PFFZZ	4820013328542	77640	TAS656005A1	..BODY,VALVE.....	1
31	PAOZZ	5365011340522	07637	415437-A1	..PLUG.....	1
32	KFFZZ		77640	478054	..SEAL PART OF KIT P/N TAS650006.....	1
33	PAFZZ	5325000506271	80756	RRN150	..RING,RETAINING PART OF KIT P/N TAS650006.....	1
34	PFFZZ	5330014368599	77640	478044	..RETAINER,PACKING PART OF KIT P/N TAS650006.....	1
35	PAOZZ	4730013291842	64678	037027	.FITTING,LUBRICATION.....	1
36	PFFZZ	5305015189063	77640	021397	.SCREW,MACHINE.....	1
37	PFFZZ	5305014377541	77640	020228	.SCREW,MACHINE PART OF KIT P/N TAS650006.....	2
38	XDFZZ		77640	400161	.RETAINER,BALL,BEARI.....	1
39	KFFZZ		77640	478042	.SEAL PART OF KIT P/N TAS650006.....	1
40	KFFZZ		77640	400156	.GUIDE,BALL RETURN PART OF KIT P/N	2

(1) ITEM NO	(2) SMR CODE	(3) NSN	(4) CAGEC	(5) PART NUMBER	(6) DESCRIPTION AND USABLE ON CODES(UOC)	(7) QTY
41	PAFZZ	3110001006152	77640	213684	TAS650006.....	
42	PAOZZ	5365011340522	07637	415437-A1	.BALL,BEARING.....	32
43	PCOZZ	5331011354807	77640	032229	.PLUG.....	1
44	PPFZZ	4320015185400	77640	TAS000003	.O-RING PART OF KIT P/N TAS650006..	2
45	PPFZZ	5331011354069	77640	032590	.SEAL ASSEMBLY,SHAFT.....	1
46	PCFZZ	5330014816281	77640	HFB640001	.O-RING PART OF KIT P/N TAS650006...	1
47	PPFZZ	5330011497229	77640	032616	.PARTS KIT,SEAL REPL PART OF KIT P/N TAS650006.....	1
48	PAFZZ	3110013284066	77640	028519	.PACKING,PREFORMED PART OF KIT P/N TAS650006.....	1
49	PAFZZ	3040013325490	77640	HFB644100A10397	.BEARING,BALL,THRUST.....	1
50	PAFZZ	5305008992049	77640	021200	.GEARSHAFT,SECTOR,SP.....	1
51	PAFZZ	2530002250680	77640	062005	.SETSCREW.....	1
					.RETAINER,ADJUSTING.....	1

END OF FIGURE

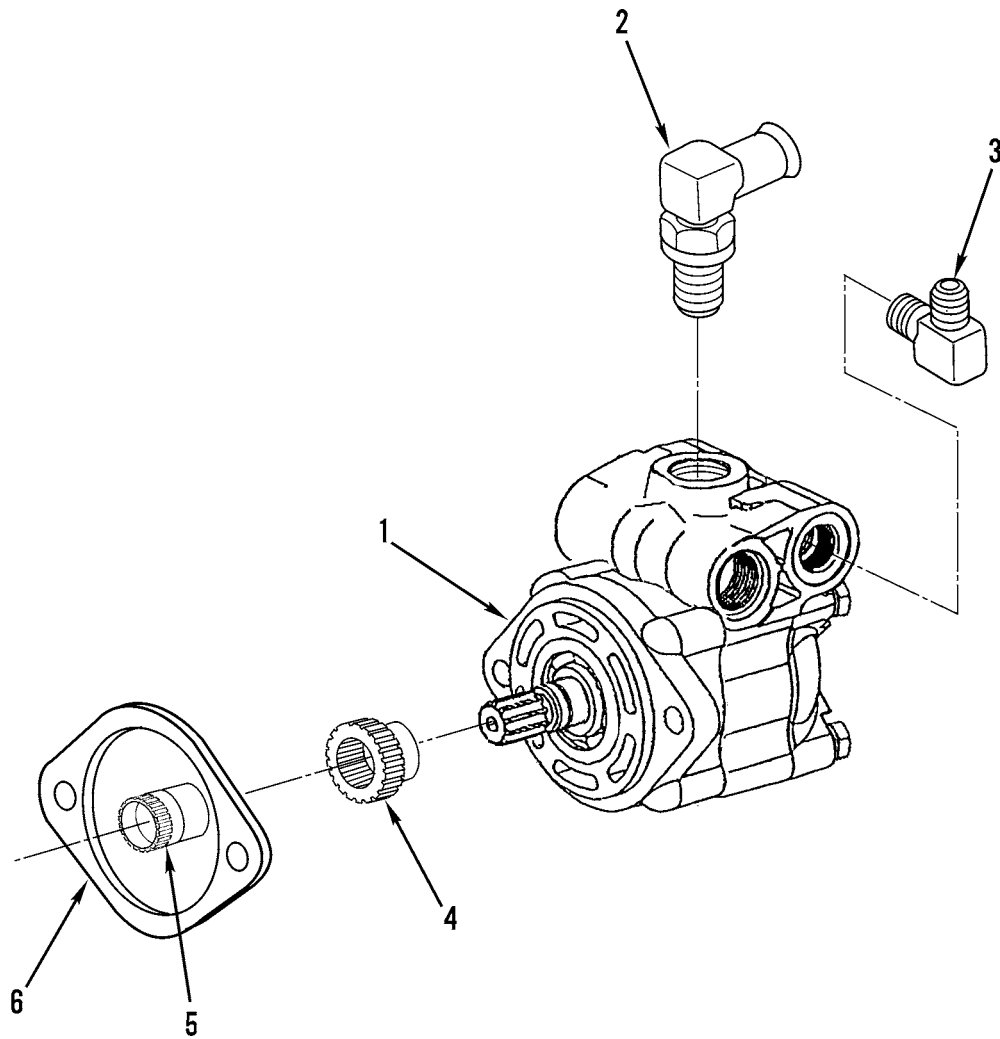


Figure 149. Hydraulic Steering Pump Assembly

(1) ITEM NO	(2) SMR CODE	(3) NSN	(4) CAGEC	(5) PART NUMBER	(6) DESCRIPTION AND USABLE ON CODES(UOC)	(7) QTY
					GROUP 1410 HYDRAULIC PUMP OR FLUID MOTOR ASSEMBLY	
					FIG. 149 HYDRAULIC STEERING PUMP ASSEMBLY	
1	PAFZZ	2530015248163	64678	14-12528-000	PUMP ASSEMBLY POWER STEERING.....	1
2	PAFZZ	4730014961223	64678	23-11858-012	ELBOW,HOSE TO BOSS.....	1
3	PAFZZ	4730008225609	96906	MS51527A8	ELBOW,TUBE TO BOSS.....	1
4	PAFZZ	3010011460113	15434	3023506	COUPLING,SHAFT,RIGI.....	1
5	PAFZZ	5325010849033	15434	100475	RING,RETAINING.....	1
6	PAFZZ	5330010715727	15434	154916	GASKET.....	1

END OF FIGURE

8	12	14
9	13	15

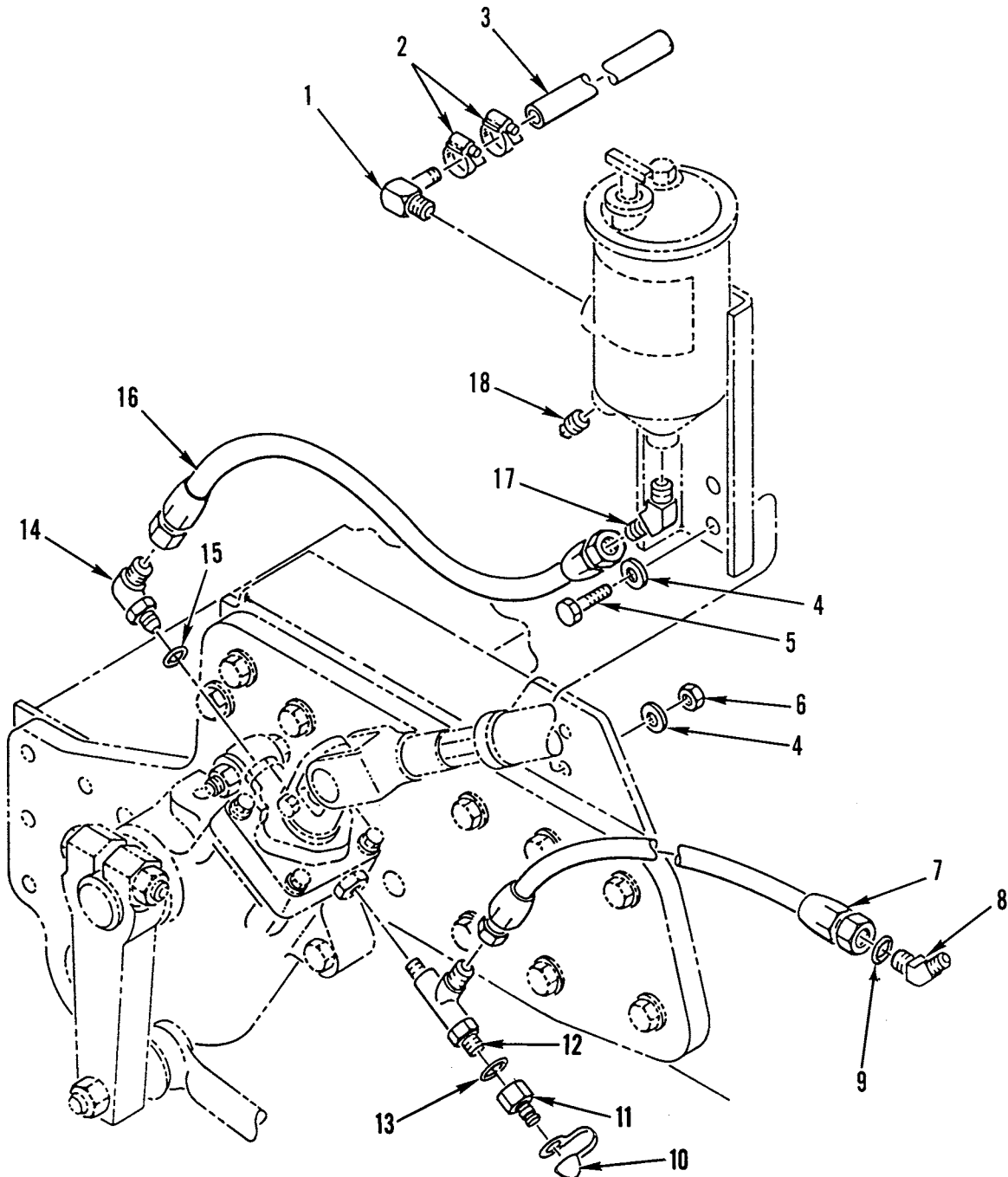


Figure 150. Steering Lines and Fittings

(1)	(2)	(3)	(4)	(5)	(6)	(7)
ITEM	SMR			PART		
NO	CODE	NSN	CAGEC	NUMBER	DESCRIPTION AND USABLE ON CODES(UOC)	QTY
GROUP 1411 HOSES, LINES, FITTINGS						
FIG. 150 STEERING LINES AND FITTINGS						
1	PAOZZ	4730013292139	64678	23-09340-001	ELBOW,PIPE TO HOSE.....	1
2	PAOZZ	4730009083194	58536	A-A-52506-F-12	CLAMP,HOSE.....	2
3	MOOZZ		87373	891HT-12X48	HOSE,NONMETALLIC 48 IN,MAKE FROM BULK PN 891HT 12 300.....	1
4	PAOZZ	5310011091977	19207	11628332-2	WASHER,FLAT.....	4
5	PAOZZ	5305000712071	80204	B1821BH050C200N	SCREW,CAP,HEXAGON H.....	2
6	PAOZZ	5310002256993	81349	M45913/1-8CG5C	NUT,SELF-LOCKING,HE.....	2
7	PAFZZ	4720015281671	64678	14-14436-028	HOSE ASSEMBLY,NON.....	1
8	PAOZZ	4730012702477	30780	8V6X-S	ELBOW,TUBE.....	1
9	PCOZZ	5331009298171	02697	3-908N552-90	.O-RING.....	1
10	PAOZZ	5340012630821	57760	PD6	CAP,PROTECTIVE,DUST.....	1
11	PFOZZ	4220013300663	97111	PD38BTX	ADAPTER,QUICK CONNE.....	1
12	PAOZZ	5331013286016	30780	8R50X0S053T-8-8	O-RING TEE FITTING WITH O-RING.....	1
13	PCOZZ	5331009298171	02697	3-908N552-90	.O-RING.....	1
14	PAOZZ	4730010884453	01276	2062-8-10S	ELBOW,TUBE TO BOSS.....	1
15	PCOZZ	5331009298171	02697	3-908N552-90	.O-RING.....	1
16	PAOZZ	4720015080153	64678	A23-11771-015	HOSE ASSEMBLY,NONME.....	1
17	PAOZZ	4730013292141	93601	VS3103-8-10	ELBOW,PIPE TO TUBE.....	1
18	PAOZZ	4730007026932	78500	P18	PLUG,PIPE.....	1

END OF FIGURE

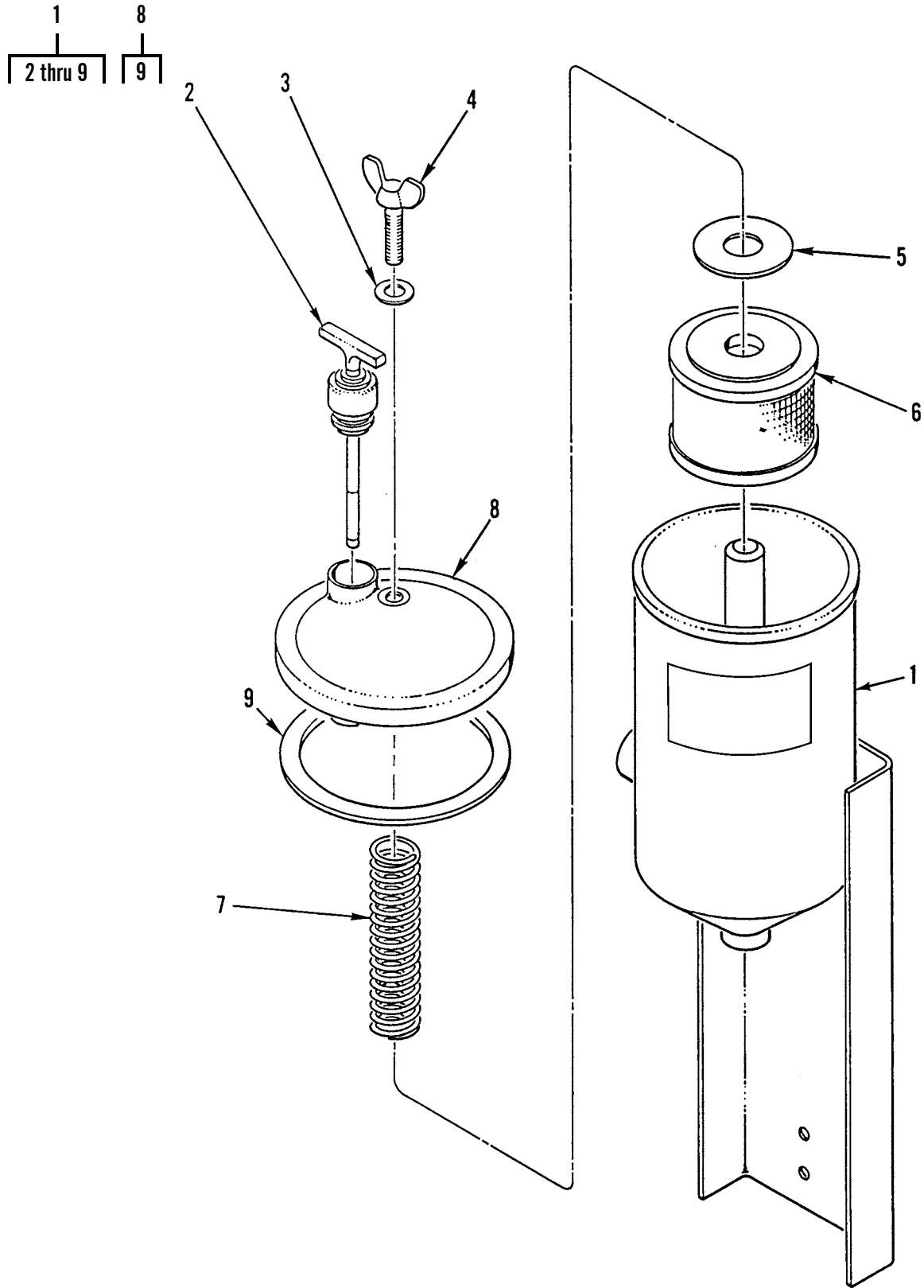


Figure 151. Reservoir Assembly and Bracket

(1) ITEM NO	(2) SMR CODE	(3) NSN	(4) CAGEC	(5) PART NUMBER	(6) DESCRIPTION AND USABLE ON CODES(UOC)	(7) QTY
GROUP 1413 TANKS, RESERVOIRS						
FIG. 151 RESERVOIR ASSEMBLY AND BRACKET						
1	PAOOO	2530013277713	64678	A14-12093-000	RESERVOIR,PUMP ASSE.....	1
2	PAOZZ	6680013308259	0U276	42365	.GAGE ROD-CAP,LIQUID.....	1
3	PAOZZ	3120013296626	76700	Q66214	.BEARING,WASHER,THRU.....	1
4	PAOZZ	5305013284246	76700	Q53670	.THUMBSCREW.....	1
5	PAOZZ	5310013391331	76700	Q66957	.WASHER,FLAT.....	1
6	PAOZZ	2940004321761	76700	83213D	.FILTER ELEMENT,FLUI.....	1
7	PAOZZ	5360013284128	76700	Q63135	.SPRING,HELICAL,COMP.....	1
8	PFOZZ	4330013298821	76700	Q80474	.COVER,FLUID FILTER.....	1
9	PAOZZ	5330013581289	76700	Q-59278	..GASKET.....	1

END OF FIGURE

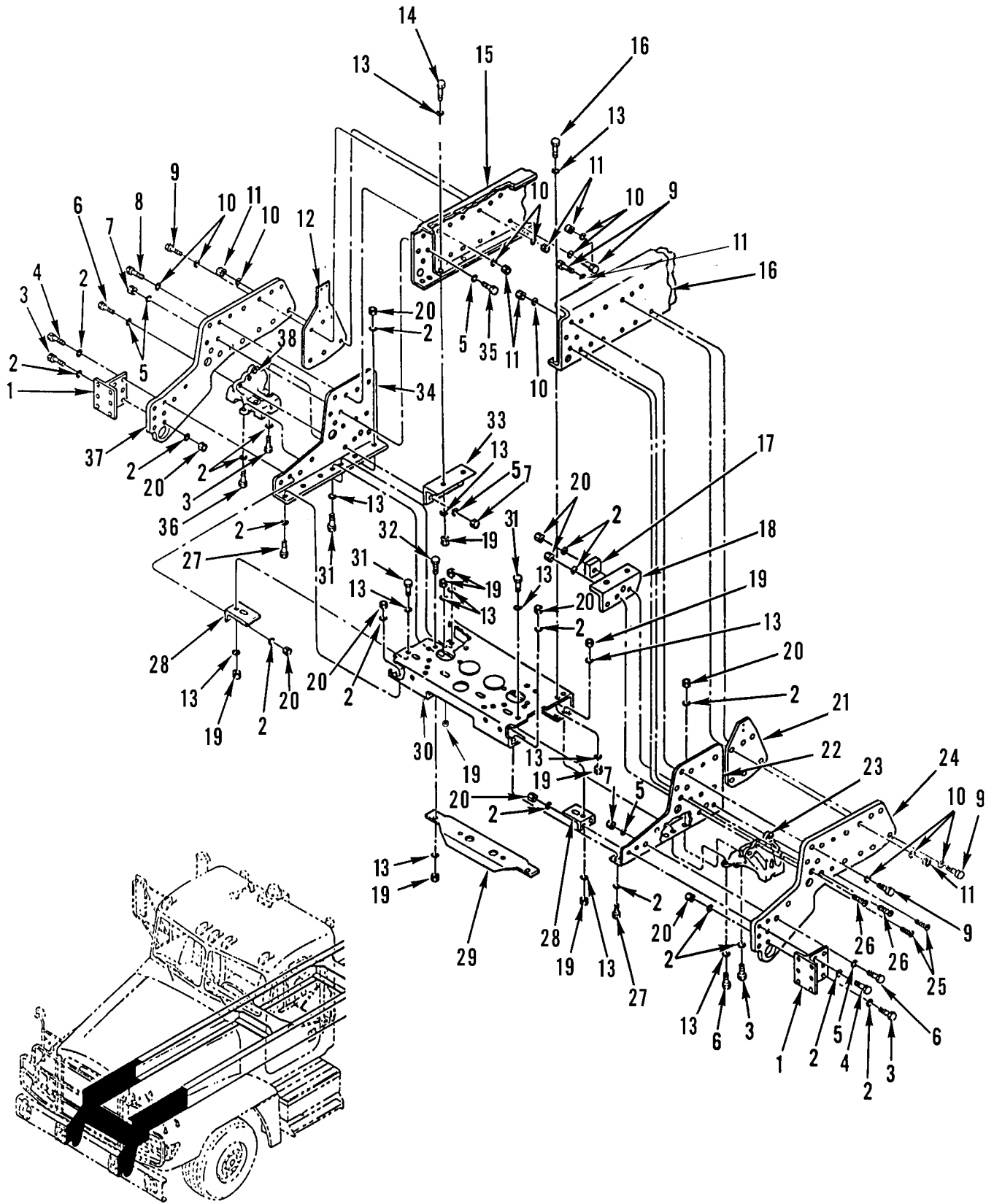


Figure 152. Forward Frame Assembly

(1) ITEM NO	(2) SMR CODE	(3) NSN	(4) CAGEC	(5) PART NUMBER	(6) DESCRIPTION AND USABLE ON CODES(UOC)	(7) QTY
GROUP 15 FRAME, TOWING ATTACHMENTS, DRAWBARS, AND ARTICULATION SYSTEMS GROUP 1501 FRAME ASSEMBLY						
FIG. 152 FORWARD FRAME ASSEMBLY						
* 1	XDHZZ		64678	21-26182-020	BRACKET,VEHICULAR B USE ON SN W65474 AND ABOVE; OUTSIDE R.H. & L.H.....	2
* 1	PFHZZ	5340013381032	64678	15-13457-000	BRACKET,T USE ON SN W65473 AND BELOW.....	2
* 1	PFHZZ	5340015412488	64678	A21-26182-000	BRACKET,MOUNTING USE ON SN W65474 AND ABOVE; INSIDE R.H. & LH.....	2
2	PAHZZ	5310007208819	80205	MS15795-821	WASHER,FLAT.....	42
3	PAHZZ	5305007247224	80204	B1821BH063C250N	SCREW,CAP,HEXAGON H.....	12
4	PAHZZ	5305007247228	80204	B1821BH063C300N	SCREW,CAP,HEXAGON H.....	6
5	PAHZZ	5310008098540	96906	MS27183-25	WASHER,FLAT.....	12
6	PAHZZ	5305009640512	80204	B1821BH088C275N	SCREW,CAP,HEXAGON H.....	5
7	PAHZZ	5310013293700	64678	23-09901-114	NUT,PLAIN,HEXAGON.....	6
8	PAHZZ	5305013088195	80205	MS24671-90	SCREW,CAP,SOCKET HE.....	1
9	PAHZZ	5305009908400	80204	B1821BH100C350N	SCREW,CAP,HEXAGON H.....	21
10	PAHZZ	5310013367579	64678	23-09114-008	WASHER,FLAT.....	47
11	PAHZZ	5310013369850	64678	23-09901-116	NUT,SELF-LOCKING,HE.....	26
12	PFHZZ	5365013365946	64678	15-13554-000	SPACER,PLATE.....	1
13	PAHZZ	5310011091977	19207	11628332-2	WASHER,FLAT.....	36
14	PAHZZ	5305000712070	80204	B1821BH050C175N	SCREW,CAP,HEXAGON H.....	8
15	XDHZZ		64678	15-12129-446	RAIL,FRAME,STEEL.....	1
16	XDHZZ		64678	15-12128-446	RAIL,FRAME,STEEL.....	1
17	PFHZZ	5340013366665	64678	15-12186-000	PLATE,MOUNTING.....	1
18	PFHZZ	5340013365953	64678	15-12185-000	BRACKET,ANGLE.....	1
19	PAHZZ	5310002256993	81349	M45913/1-8CG5C	NUT,SELF-LOCKING,HE.....	20
20	PAHZZ	5310002694040	81349	M45913/1-10CG5C	NUT,SELF-LOCKING,HE.....	22
21	PFHZZ	5365013370371	64678	15-13553-000	SPACER,PLATE.....	1
22	PFHZZ	5340013365954	64678	15-13541-000	BRACKET,ANGLE.....	1
23	PFHZZ	2590013370426	64678	15-12182-003	BRACKET,VEHICULAR C.....	1
24	PGHZZ	2510013476082	64678	15-13538-000	FRAME SECTION,STRUC.....	1
25	PAHZZ	5305013387295	64678	23-09614-375	SCREW,CAP,SOCKET HE.....	1
26	PAHZZ	5305009572395	96906	MS16997-233	SCREW,CAP,SOCKET HE.....	5
27	PAHZZ	5305007247221	80204	B1821BH063C175N	SCREW,CAP,HEXAGON H.....	2
28	PFHZZ	2510013384486	64678	15-12643-000	FRAME SECTION,STRUC.....	2
29	PFHZZ	5340013365957	64678	15-12644-000	BRACKET,DOUBLE ANGL.....	1
30	PFHZZ	5340013366976	64678	A15-13551-000	BRACKET,MOUNTING.....	1
31	PAHZZ	5305000712069	80204	B1821BH050C150N	SCREW,CAP,HEXAGON H 1/2-13 X 1.5 GR8.....	6
32	PAHZZ	5305013374267	64678	23-12008-125	SCREW,MACHINE.....	4
33	PFHZZ	5340013371033	64678	15-12185-001	BRACKET,ANGLE.....	1
34	PFHZZ	5340013371034	64678	15-13541-001	BRACKET,ANGLE.....	1
35	PAHZZ	5305011387735	80204	B1821BH088C350N	SCREW,CAP,HEXAGON H.....	1
36	PAHZZ	5305000712072	80204	B1821BH050C225N	SCREW,CAP,HEXAGON H.....	2
37	XDHZZ		64678	15-13538-005	FRAME SECTION,STRUC.....	1
38	PFHZZ	2590013370425	64678	15-12182-000	BRACKET,VEHICULAR C.....	1

END OF FIGURE

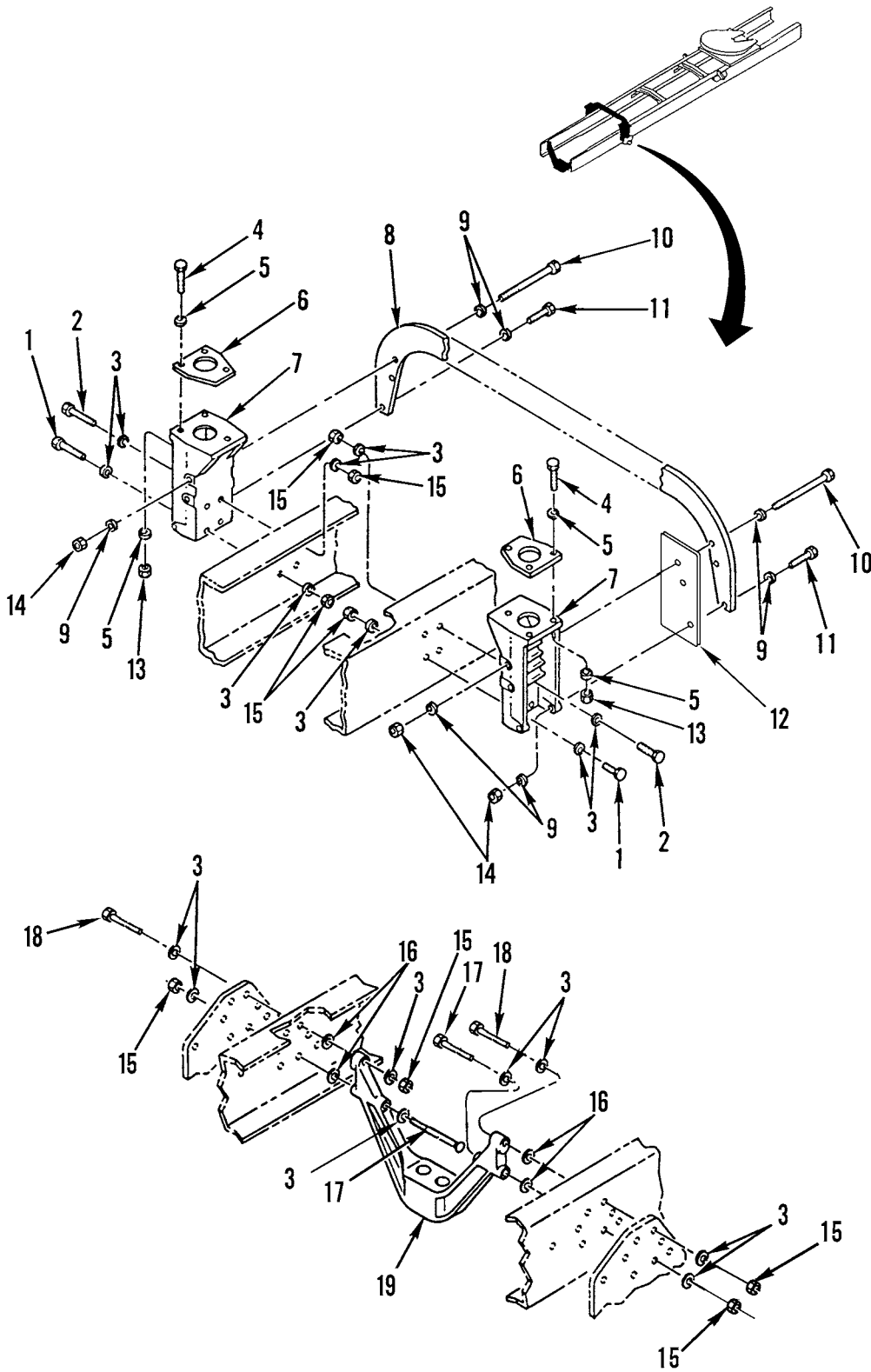


Figure 153. Overslung Crossmember and Front Engine Mounting

(1) ITEM NO	(2) SMR CODE	(3) NSN	(4) CAGEC	(5) PART NUMBER	(6) DESCRIPTION AND USABLE ON CODES(UOC)	(7) QTY
GROUP 1501 FRAME ASSEMBLY						
FIG. 153 OVERSLUNG CROSSMEMBER AND FRONT ENGINE MOUNTING						
1	PAFZZ	5305007247223	80204	B1821BH063C225N	SCREW,CAP,HEXAGON H.....	6
2	PAFZZ	5305007247228	80204	B1821BH063C300N	SCREW,CAP,HEXAGON H.....	2
3	PAFZZ	5310007208819	80205	MS15795-821	WASHER,FLAT.....	24
4	PAFZZ	5305008213869	80204	B1821BH038C175N	SCREW,CAP,HEXAGON H.....	6
5	PAFZZ	5310007737618	80205	MS15795-814	WASHER,FLAT.....	12
6	PAFZZ	5340014066966	64678	A15-14555-000	PLATE,MOUNTING.....	4
* 7	PFHZZ	5340015411188	64678	15-12621-002	BRACKET,MOUNTING USE ON SN W65474 AND ABOVE.....	2
8	PGFZZ	2510014814335	64678	15-13915-001	FRAME SECTION,STRUC.....	1
9	PAFZZ	5310011091977	19207	11628332-2	WASHER,FLAT.....	12
10	PAFZZ	5305013366838	64678	23-09440-800	SCREW,CAP,HEXAGON H.....	4
11	PAFZZ	5305000712073	80204	B1821BH050C250N	SCREW,CAP,HEXAGON H.....	2
12	XDFZZ		64678	15-14661-000	SPACER,PLATE.....	2
13	PAFZZ	5310000874652	81349	M45913/1-6CG5C	NUT,SELF-LOCKING,HE.....	6
14	PAFZZ	5310002256993	81349	M45913/1-8CG5C	NUT,SELF-LOCKING,HE.....	6
15	PAFZZ	5310002694040	81349	M45913/1-10CG5C	NUT,SELF-LOCKING,HE.....	12
16	PAHZZ	5310013370370	64678	23-11812-012	WASHER,FLAT.....	4
17	PAHZZ	5306013446714	45152	62411AX	BOLT,MACHINE.....	2
18	PAHZZ	5305007247266	80204	B1821BH063C500N	SCREW,CAP,HEXAGON H.....	2
19	XDHZZ		64678	01-23292-000	BRACKET,ENGINE MOUN.....	1

END OF FIGURE

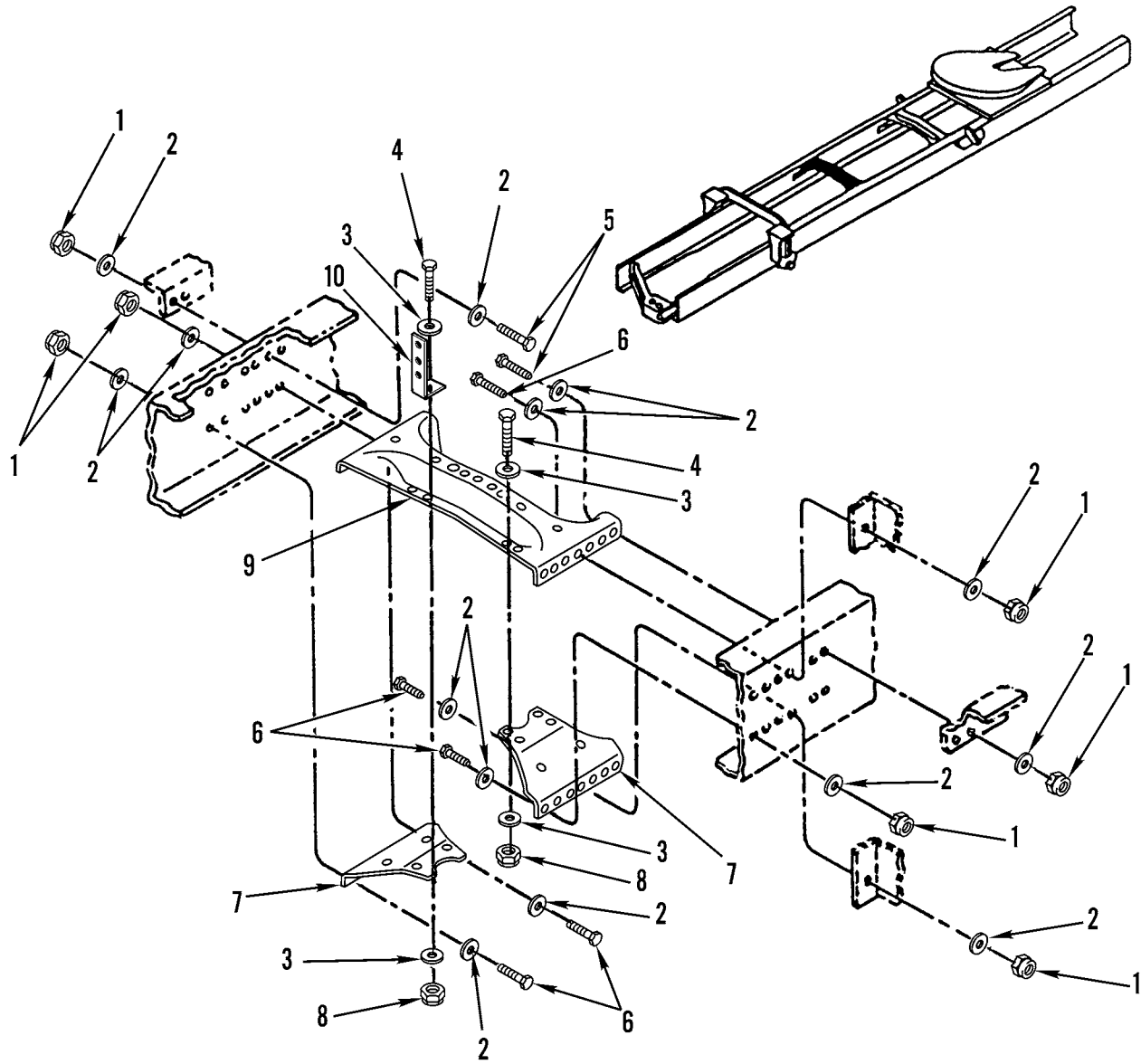


Figure 154. Cab Alligator Crossmember

(1) ITEM NO	(2) SMR CODE	(3) NSN	(4) CAGEC	(5) PART NUMBER	(6) DESCRIPTION AND USABLE ON CODES(UOC)	(7) QTY
GROUP 1501 FRAME ASSEMBLY						
FIG. 154 CAB ALLIGATOR CROSSMEMBER						
1	PAHZZ	5310002694040	81349	M45913/1-10CG5C	NUT, SELF-LOCKING, HE.....	16
2	PAHZZ	5310007208819	80205	MS15795-821	WASHER, FLAT.....	32
3	PAHZZ	5310011091977	19207	11628332-2	WASHER, FLAT.....	16
4	PFHZZ	5305000712071	80204	B1821BH050C200N	SCREW, CAP, HEXAGON H 1/2-13 X 2.00..	8
5	PAHZZ	5305007247223	80204	B1821BH063C225N	SCREW, CAP, HEXAGON H.....	8
6	PAHZZ	5305007247224	80204	B1821BH063C250N	SCREW, CAP, HEXAGON H.....	8
7	PGHZZ	2510014814566	64678	15-15636-001	FRAME SECTION, STRUC.....	2
8	PAHZZ	5310002256993	81349	M45913/1-8CG5C	NUT, SELF-LOCKING, HE.....	8
9	PAHZZ	5340013382907	64678	A15-12169-002	BRACKET, MOUNTING.....	1
10	PAHZZ	5340013319466	64678	06-09782-000	BRACKET, ANGLE.....	1

END OF FIGURE

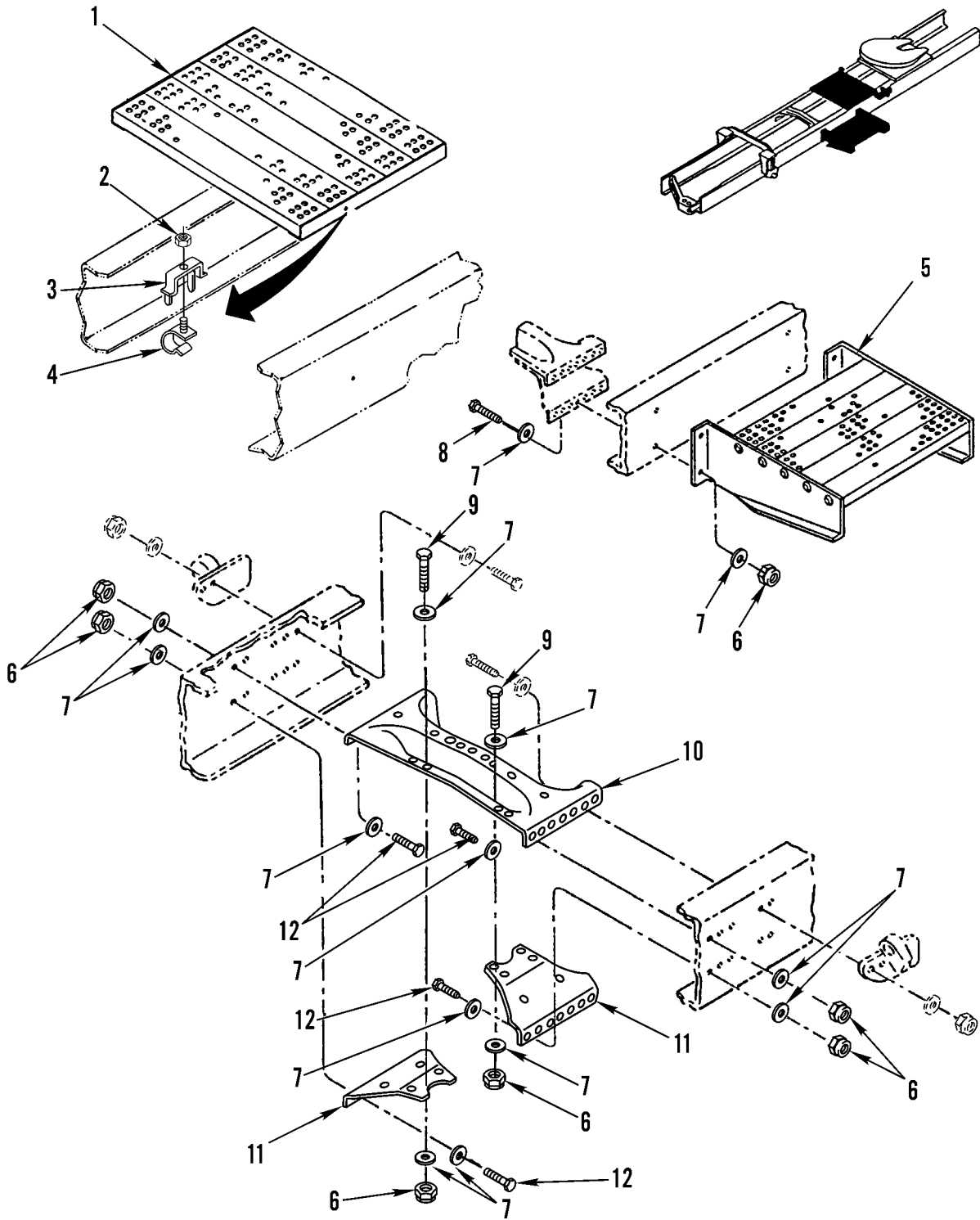


Figure 155. Treadplate, L/S Platform, Midships and Alligator Crossmember

(1) ITEM NO	(2) SMR CODE	(3) NSN	(4) CAGEC	(5) PART NUMBER	(6) DESCRIPTION AND USABLE ON CODES(UOC)	(7) QTY
GROUP 1501 FRAME ASSEMBLY						
FIG. 155 TREADPLATE, L/S PLATFORM, MIDSHIPS AND ALLIGATOR CROSSMEMBER						
1	PFOZZ	2510014814326	64678	A22-35839-002	TREAD,METALLIC,NONS.....	1
2	XDOZZ		64678	23-11600-102	NUT,SELF-LOCKING,HE.....	4
3	XDOZZ		64678	22-43540-000	BRACKET,MOUNTING.....	4
4	XDOZZ		64678	A22-43203-000	CLIP,SPRING TENSION.....	4
5	PFOZZ	2510015184185	64678	A22-35376-001	TREAD,METALLIC,NONS.....	1
6	PAOZZ	5310002694040	81349	M45913/1-10CG5C	NUT,SELF-LOCKING,HE.....	18
7	PAOZZ	5310007208819	80205	MS15795-821	WASHER,FLAT.....	36
8	PAOZZ	5305007247222	80204	B1821BH063C200N	SCREW,CAP,HEXAGON H.....	2
9	PAHZZ	5305007247228	80204	B1821BH063C300N	SCREW,CAP,HEXAGON H.....	4
10	PAHZZ	5340013382908	64678	A15-12619-001	BRACKET,MOUNTING.....	1
11	PGHZZ	2510014814566	64678	15-15636-001	FRAME SECTION,STRUC.....	2
12	PAHZZ	5305007247223	80204	B1821BH063C225N	SCREW,CAP,HEXAGON H.....	12

END OF FIGURE

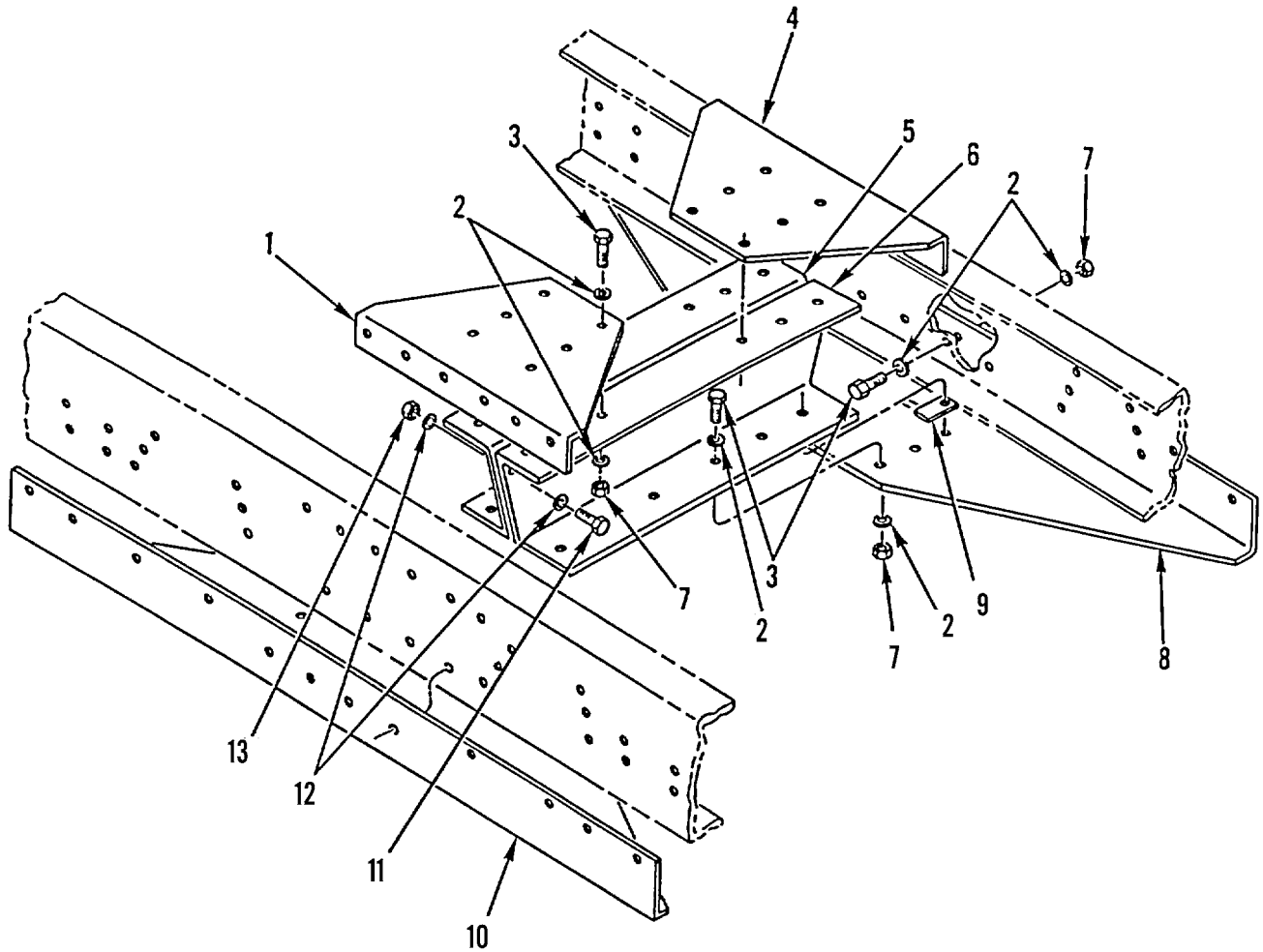


Figure 156. Rear Suspension Crossmember

(1) ITEM NO	(2) SMR CODE	(3) NSN	(4) CAGEC	(5) PART NUMBER	(6) DESCRIPTION AND USABLE ON CODES(UOC)	(7) QTY
GROUP 1501 FRAME ASSEMBLY						
FIG. 156 REAR SUSPENSION CROSSMEMBER						
1	PGHZZ	2510013563609	64678	A16-11920-002	FRAME SECTION,STRUC.....	1
2	PAHZZ	5310007208819	80205	MS15795-821	WASHER,FLAT.....	64
3	PAHZZ	5305007247222	80204	B1821BH063C200N	SCREW,CAP,HEXAGON H.....	32
4	PFHZZ	2510013374128	64678	A16-11920-000	FRAME SECTION,STRUC.....	1
5	PAHZZ	2510013374133	64678	16-11921-007	FRAME SECTION,STRUC.....	1
6	PGHZZ	2510013484527	64678	16-11921-008	FRAME SECTION,STRUC.....	1
7	PAHZZ	5310002694040	81349	M45913/1-10CG5C	NUT,SELF-LOCKING,HE.....	32
8	PAOZZ	2510015290544	64678	16-14486-003	FRAME,SECTION STRUC CROSSMEMBER GUSSET, LOWER R.H. SIDE.....	1
9	PFHZZ	5365013380356	64678	16-12581-000	SPACER,RING.....	8
10	PAOZZ	2510015290688	64678	16-14486-002	FRAME,SECTION STUCT CROSSMEMBER GUSSET, LOWER L.H. SIDE.....	1
11	PAHZZ	5305000712071	80204	B1821BH050C200N	SCREW,CAP,HEXAGON H.....	8
12	PAHZZ	5310011091977	19207	11628332-2	WASHER,FLAT.....	12
13	PAHZZ	5310002256993	81349	M45913/1-8CG5C	NUT,SELF-LOCKING,HE.....	8

END OF FIGURE

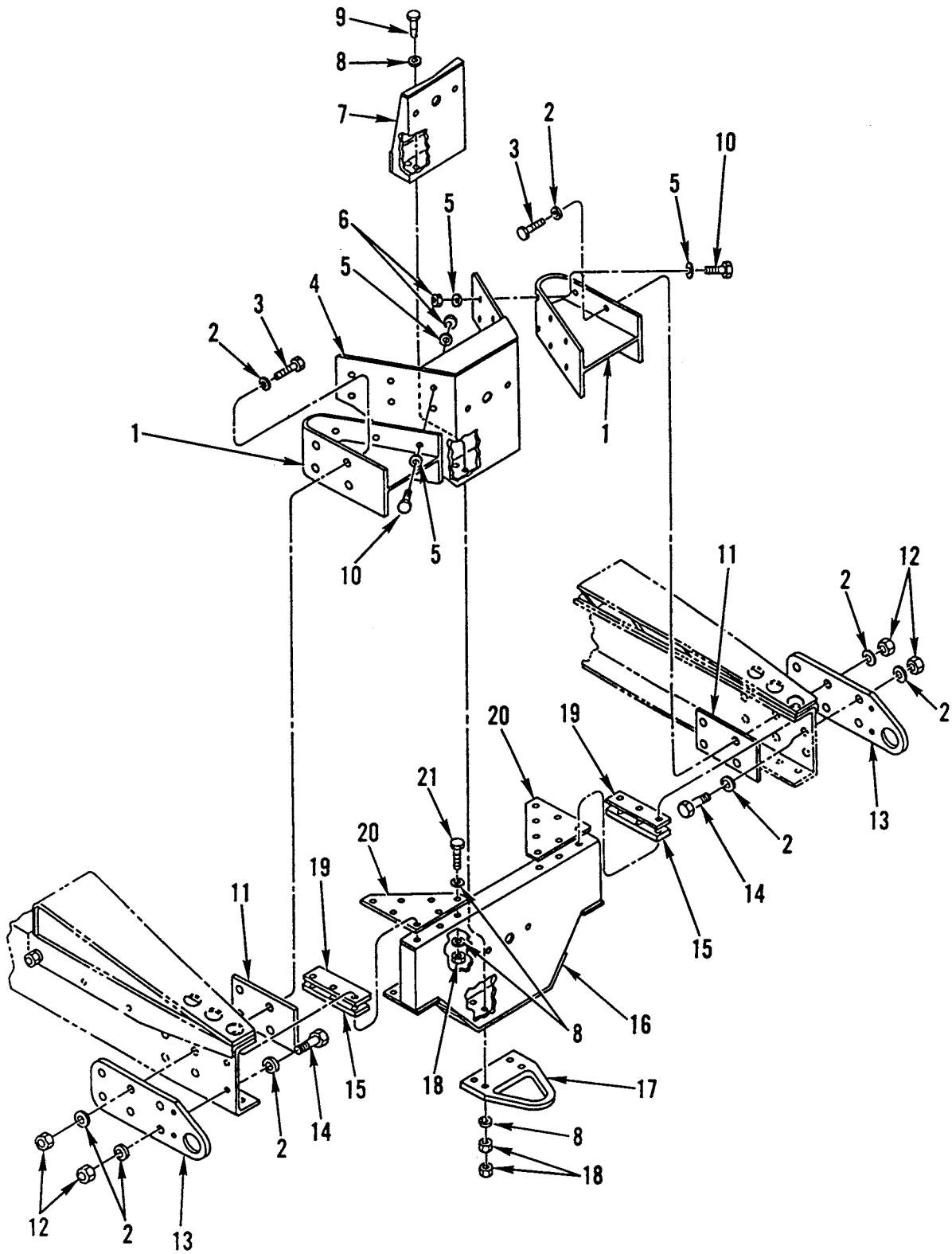


Figure 157. Rear Crossmember and Tiedown

(1) ITEM NO	(2) SMR CODE	(3) NSN	(4) CAGEC	(5) PART NUMBER	(6) DESCRIPTION AND USABLE ON CODES(UOC)	(7) QTY
GROUP 1501 FRAME ASSEMBLY						
FIG. 157 REAR CROSSMEMBER AND TIEDOWN						
1	XDHZZ		64678	E15-11813-002	SUPPORT,A-FRAME.....	2
2	PAHZZ	5310013367579	64678	23-09114-008	WASHER,FLAT.....	24
3	PAHZZ	5305002765739	80204	B1821BH100C375N	SCREW,CAP,HEXAGON H.....	8
4	XDHZZ		64678	A15-13339-000	PLATE,A-FRAME.....	1
*	5	PAHZZ	5310015185913	64678	23-00600-062 WASHER,FLAT USE ON SN W65474 AND ABOVE.....	8
*	5	PAHZZ	5310007208819	80205	MS15795-821 WASHER,FLAT USE ON SN W6543 AND BELOW.....	24
6	PAHZZ	5310002694040	81349	M45913/1-10CG5C	NUT,SELF-LOCKING,HE.....	12
7	XDHZZ		64678	A15-10198-000	BOX,COUPLER.....	1
8	PAHZZ	5310011091977	19207	11628332-2	WASHER,FLAT.....	24
9	PAHZZ	5306013366829	64678	23-11011-350	BOLT,MACHINE.....	4
*	10	PAHZZ	5305007247222	80204	B1821BH063C200N SCREW,CAP,HEXAGON H USE ON SN W65474 AND ABOVE.....	4
*	10	PAHZZ	5305007247221	80204	B1821BH063C175N SCREW,CAP,HEXAGON H USE ON SN W65473 AND BELOW.....	12
11	PFHZZ	5365013370372	64678	15-13565-000	SPACER,PLATE.....	2
12	PAHZZ	5310013369850	64678	23-09901-116	NUT,SELF-LOCKING,HE.....	12
*	13	XDOZZ		64678	A22-44869-000 BRACKET,MOUNTING USE ON SN W65473 AND BELOW; RIGHT HAND.....	1
*	13	XDOZZ		64678	A22-44869-001 BRACKET,MOUNTING USE ON SN W65473 AND BELOW; LEFT HAND.....	1
*	13	PFHZZ	5340015412419	64678	A22-62163-001 BRACKET,MOUNTING USE ON SN W65474 AND ABOVE; RIGHT HAND.....	1
*	13	PFHZZ	5340015410634	64678	A22-62163-000 BRACKET,MOUNTING USE ON SN W65474 AND ABOVE; LEFT HAND.....	1
14	PAHZZ	5305009408068	80204	B1821BH100C300N	SCREW,CAP,HEXAGON H.....	4
15	PAHZZ	5340013366909	64678	15-09170-050	PLATE,MENDING.....	2
16	XDHZZ		64678	A15-12507-000	CROSSMEMBER.....	1
*	17	PAHZZ	4010013365983	64678	15-13270-000 LINK,CHAIN,END USE ON SN W65473 AND BELOW.....	1
*	17	PFHZZ	2540015419534	64678	15-13270-001 BRACKET,TOW HOOK USE ON SN W65474 AND ABOVE; U-BOLT, 4 HOLE.....	1
18	PFOZZ	5310002256993	81349	M45913/1-8CG5C	NUT,SELF-LOCKING,HE.....	16
19	PAHZZ	5340013363928	64678	15-09170-038	PLATE,MENDING.....	2
20	PAHZZ	2510013385911	64678	15-10279-001	FRAME SECTION,STRUC.....	2
21	PAOZZ	5305000712069	80204	B1821BH050C150N	SCREW,CAP,HEXAGON H.....	8

END OF FIGURE

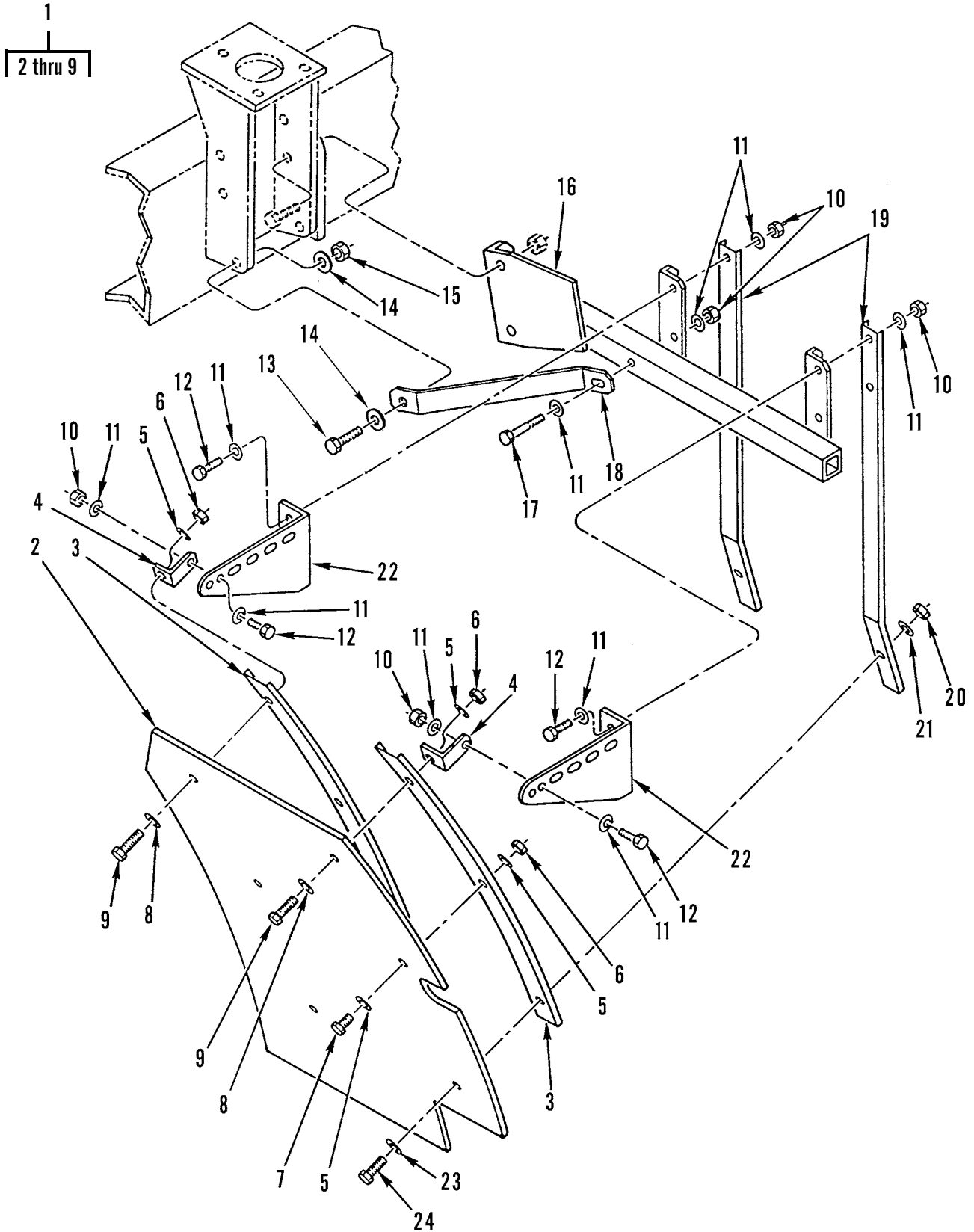


Figure 158. Front Mudflaps

(1) ITEM NO	(2) SMR CODE	(3) NSN	(4) CAGEC	(5) PART NUMBER	(6) DESCRIPTION AND USABLE ON CODES(UOC)	(7) QTY
GROUP 1501 FRAME ASSEMBLY						
FIG. 158 FRONT MUDFLAPS						
1	XDOOO		64678	A22-39265-000	MUDFLAP ASSY L.H.....	1
1	XDOOO		64678	A22-39265-001	MUDFLAP ASSY R.H.....	1
2	PFOZZ	2540013390554	64678	22-32642-000	.GUARD,SPLASH,VEHICU.....	1
3	PFOZZ	5340013367992	64678	22-32640-000	.STRAP,RETAINING.....	2
4	PFOZZ	5340013370380	64678	22-32514-001	.BRACKET,ANGLE.....	2
5	PFOZZ	5310000806004	96906	MS27183-14	.WASHER,FLAT.....	6
6	PFOZZ	5310007320558	96906	MS51967-8	.NUT,PLAIN,HEXAGON.....	4
7	PFOZZ	5305012104595	97403	13222E0109	.SCREW,ROLLER ASSEMB.....	2
8	PAOZA	5310010977691	94223	768	.WASHER,FLAT.....	2
9	PFOZZ	5305008213869	80204	B1821BH038C175N	.SCREW,CAP,HEXAGON H.....	2
10	PAOZZ	5310000874652	81349	M45913/1-6CG5C	NUT,SELF-LOCKING,HE.....	22
11	PAOZZ	5310000806004	96906	MS27183-14	WASHER,FLAT.....	46
12	PAOZZ	5305000680511	80204	B1821BH038C125N	SCREW,CAP,HEXAGON H.....	12
13	PAOZZ	5305000712070	80204	B1821BH050C175N	SCREW,CAP,HEXAGON H.....	2
14	PAOZZ	5310011091977	19207	11628332-2	WASHER,FLAT.....	4
15	PAOZZ	5310002256993	81349	M45913/1-8CG5C	NUT,SELF-LOCKING,HE.....	2
16	PFOZZ	5340013366978	64678	A22-32550-000	BRACKET,MOUNTING LEFT.....	1
16	PFOZZ	5340013366549	64678	A22-32550-001	BRACKET,MOUNTING RIGHT.....	1
17	PAOZZ	5305008465703	80204	B1821BH038C300N	SCREW,CAP,HEXAGON H.....	4
18	PFOZZ	5340013382877	64678	22-32551-000	BRACKET,DOUBLE ANGL.....	2
19	PFOZZ	5340013366918	64678	22-32552-000	BRACKET,DOUBLE ANGL.....	4
20	PAOZZ	5310009843806	81349	M45913/1-5CG5C	NUT,SELF-LOCKING,HE.....	4
21	PAOZZ	5310000814219	96906	MS27183-12	WASHER,FLAT.....	4
22	PFOZZ	5340013363936	64678	22-32515-000	BRACKET,ANGLE.....	4
23	PAOZA	5310010977691	94223	768	WASHER,FLAT.....	4
24	PAOZZ	5306002258503	80205	MS90725-39	BOLT,MACHINE.....	4

END OF FIGURE

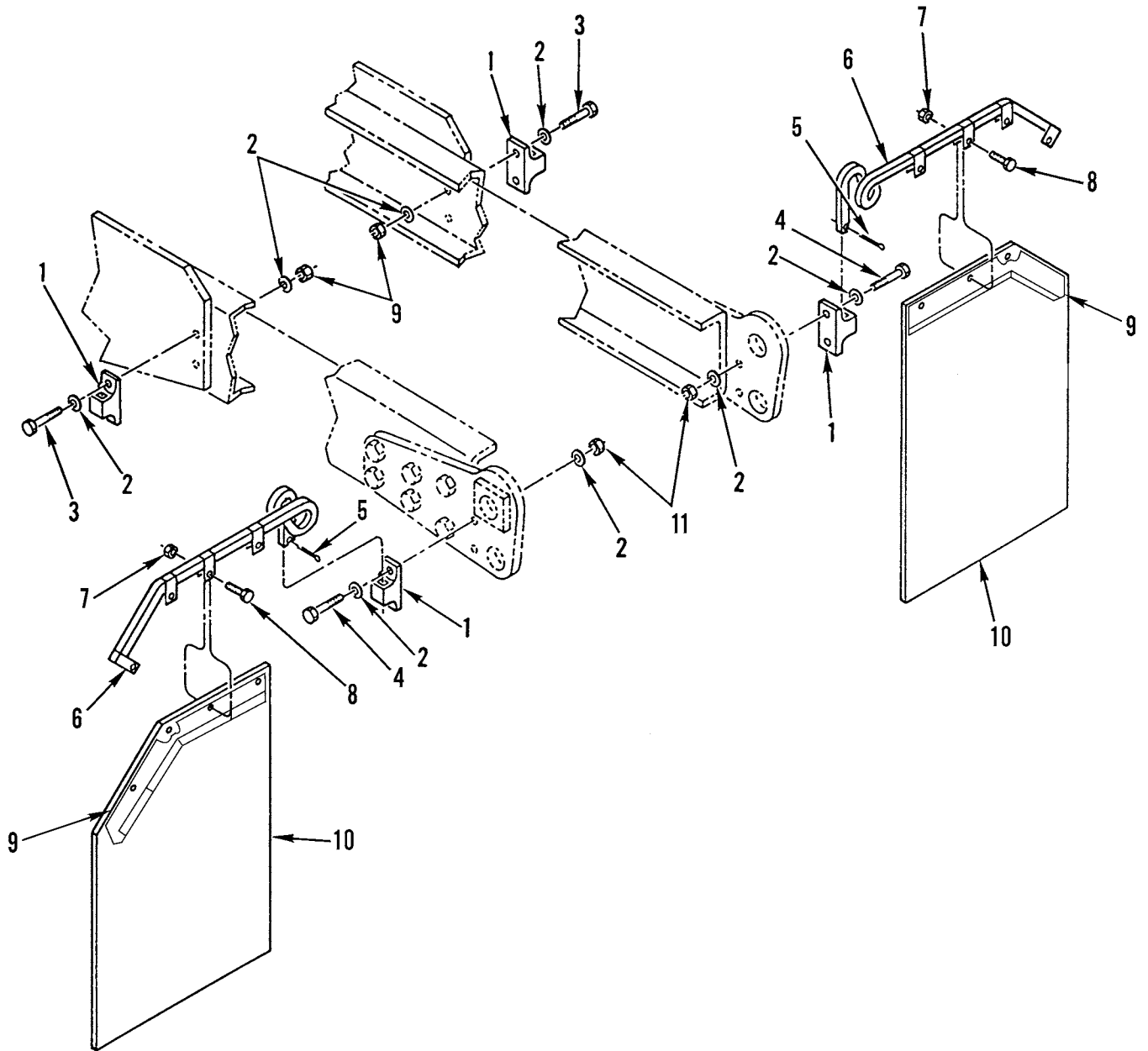


Figure 159. Rear Mudflaps

(1) ITEM NO	(2) SMR CODE	(3) NSN	(4) CAGEC	(5) PART NUMBER	(6) DESCRIPTION AND USABLE ON CODES(UOC)	(7) QTY
GROUP 1501 FRAME ASSEMBLY						
FIG. 159 REAR MUDFLAPS						
1	PAOZZ	5340013366029	64678	B-850	BRACKET,MOUNTING.....	4
2	PAOZZ	5310011091977	19207	11628332-2	WASHER,FLAT.....	16
3	PAOZZ	5305000712070	80204	B1821BH050C175N	SCREW,CAP,HEXAGON H.....	4
4	PAOZZ	5305000712072	80204	B1821BH050C225N	SCREW,CAP,HEXAGON H.....	4
5	PAOZZ	5315001879572	80205	MS24665-621	PIN,COTTER.....	2
6	PAOZZ	2510013913905	85411	A-84-L	ROD,SPLASH GUARD LEFT.....	1
6	PAOZZ	2540013387727	85411	A-84-R	HOLDER,SPLASH GUARD RIGHT.....	1
7	PAOZZ	5310000874652	81349	M45913/1-6CG5C	NUT,SELF-LOCKING,HE.....	8
8	PAOZZ	5305000680511	80204	B1821BH038C125N	SCREW,CAP,HEXAGON H.....	8
9	PAOZZ	5340014817010	64678	A22-47301-000	BRACKET,MOUNTING L.H.....	1
9	PAOZZ	5340014817021	64678	BTS/RT35R	BRACKET,MOUNTING R.H.....	1
10	PAOZZ	2540013374416	64678	22-33178-010	GUARD,SPLASH,VEHICU LEFT.....	1
10	PAOZZ	2540013384621	64678	22-33178-011	GUARD,SPLASH,VEHICU RIGHT.....	1
11	PAOZZ	5310002256993	81349	M45913/1-8CG5C	NUT,SELF-LOCKING,HE.....	8

END OF FIGURE

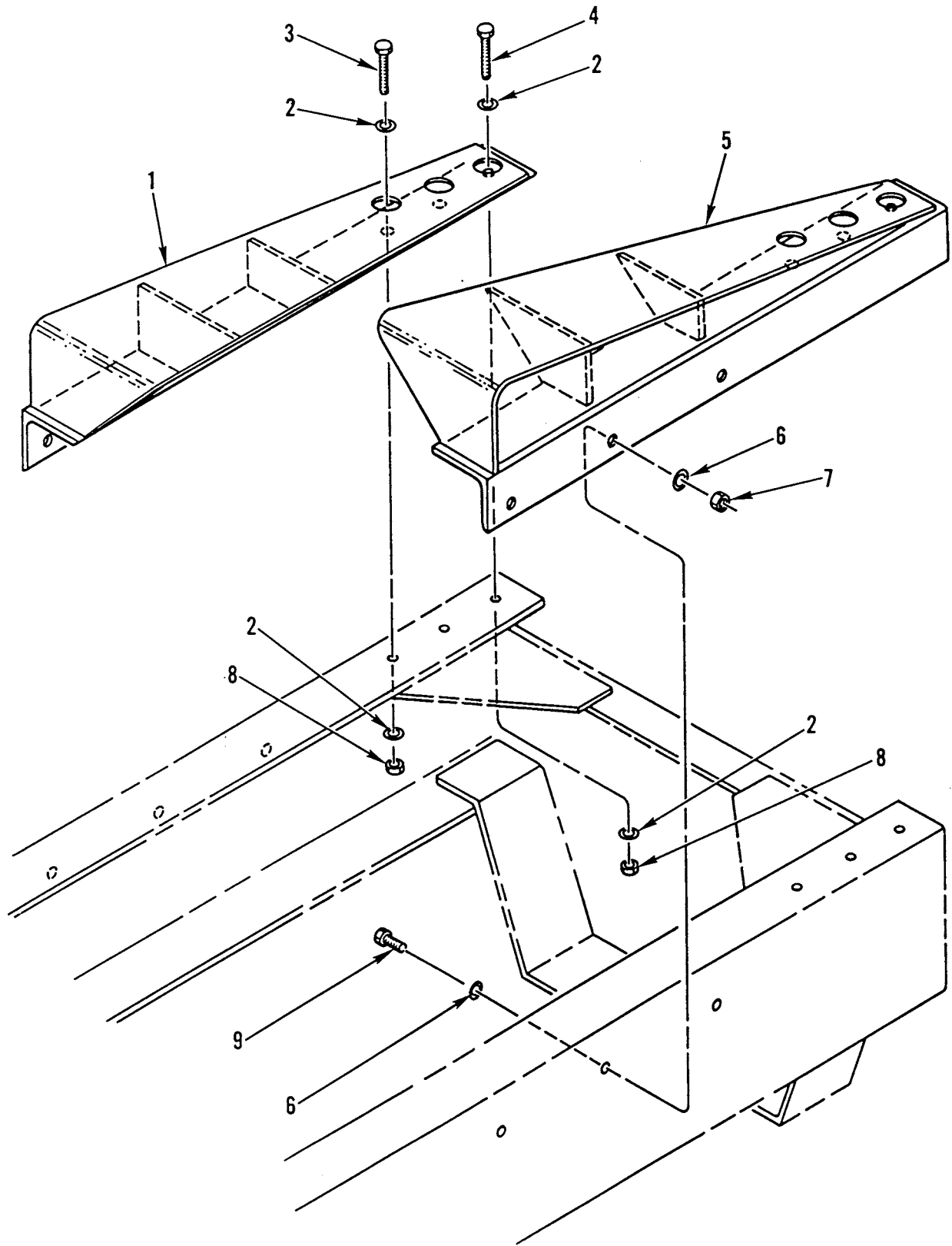


Figure 160. Ramp Installation

(1) ITEM NO	(2) SMR CODE	(3) NSN	(4) CAGEC	(5) PART NUMBER	(6) DESCRIPTION AND USABLE ON CODES(UOC)	(7) QTY
GROUP 1501 FRAME ASSEMBLY						
FIG. 160 RAMP INSTALLATION						
1	PGFZZ	2510013299905	64678	A22-34757-001	FRAME SECTION,STRUC.....	1
2	PAFZZ	5310011091977	19207	11628332-2	WASHER,FLAT.....	12
3	PAFZZ	5305000712075	80204	B1821BH050C300N	SCREW,CAP,HEXAGON H.....	4
4	PAFZZ	5305001397071	80205	MS35307-420	SCREW,CAP,HEXAGON H.....	2
5	PGFZZ	2510013299904	64678	A22-34757-000	FRAME SECTION,STRUC.....	1
6	PAFZZ	5310007208819	80205	MS15795-821	WASHER,FLAT.....	12
7	PAFZZ	5310002694040	81349	M45913/1-10CG5C	NUT,SELF-LOCKING,HE.....	6
8	PAFZZ	5310002256993	81349	M45913/1-8CG5C	NUT,SELF-LOCKING,HE.....	6
9	PAFZZ	5305007247222	80204	B1821BH063C200N	SCREW,CAP,HEXAGON H.....	6

END OF FIGURE

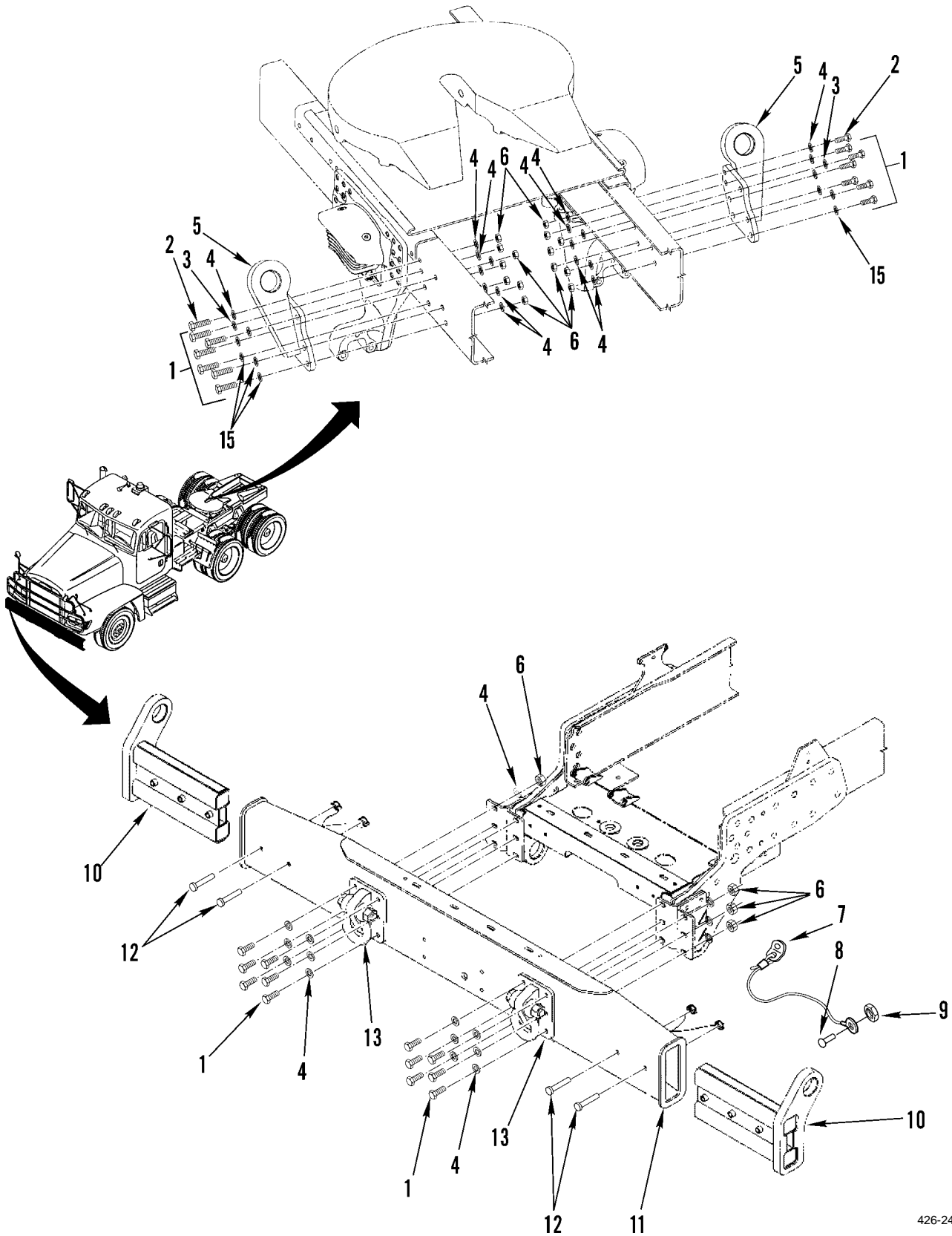


Figure 161. Front Bumper, Tow Bracket and Sling Bracket

(1) ITEM NO	(2) SMR CODE	(3) NSN	(4) CAGEC	(5) PART NUMBER	(6) DESCRIPTION AND USABLE ON CODES(UOC)	(7) QTY
GROUP 1503 PINTLES AND TOWING ATTACHMENT						
FIG. 161 FRONT BUMPER, TOW BRACKET AND SLING BRACKET						
1	PAOZZ	5305007247225	80204	B1821BH063C275N	SCREW,CAP,HEXAGON H.....	8
2	PAOZZ	5305007247225	80204	B1821BH063C275N	SCREW,CAP,HEXAGON H.....	10
2	PAOZZ	5305007247224	80204	B1821BH063C250N	SCREW,CAP,HEXAGON H.....	18
3	PAFZZ	5310015282287	64678	23-11812-031	WASHER,FLAT 5/8 PLD STL .31THK.....	4
4	PAOZZ	5310007208819	80205	MS15795-821	WASHER,FLAT.....	26
5	PAFZZ	2590015290469	64678	A22-44658-001	BRACKET,VEHICULAR C ASSY. LIFT EYE, AFT LH SIDE.....	1
5	PAOZZ	2590015290482	64678	A22-44658-002	BRACKET,VEHICULAR C ASSY. LIFT EYE, AFT RH SIDE.....	1
6	PAOZZ	5310009154891	96906	MS51967-21	NUT,PLAIN,HEXAGON.....	16
7	PFOZZ	4010014816604	64678	A21-26065-000	WIRE ROPE ASSEMBLY,.....	4
8	PAOZZ	5305012104595	97403	13222E0109	SCREW,ROLLER ASSEMB.....	2
9	PAOZZ	5310011511036	45152	115307A	NUT,SELF-LOCKING,EX.....	2
10	XDOZZ		64678	A15-16879-001	BRACKET,VEHICULAR C ASSY-LIFT EYE, FRONT LH SIDE.....	1
10	XDOZZ		64678	A15-16879-000	BRACKET,VEHICULAR C ASSY-LIFT EYE, FRONT RH SIDE.....	1
11	XDOZZ		64678	A21-26181-000	BUMPER,VEHICULAR.....	1
12	PAOZZ	5315014813615	64678	23-12139-006	PIN,STRAIGHT,HEADED.....	4
13	PFOZZ	2540013379254	64678	A22-38684-00	BRACKET,TOW HOOK.....	2
15	PAOZZ	5310015277808	64678	23-11812-006	WASHER,FLAT 5/8 ID X 1.5 OD X .060 THK.....	2

END OF FIGURE

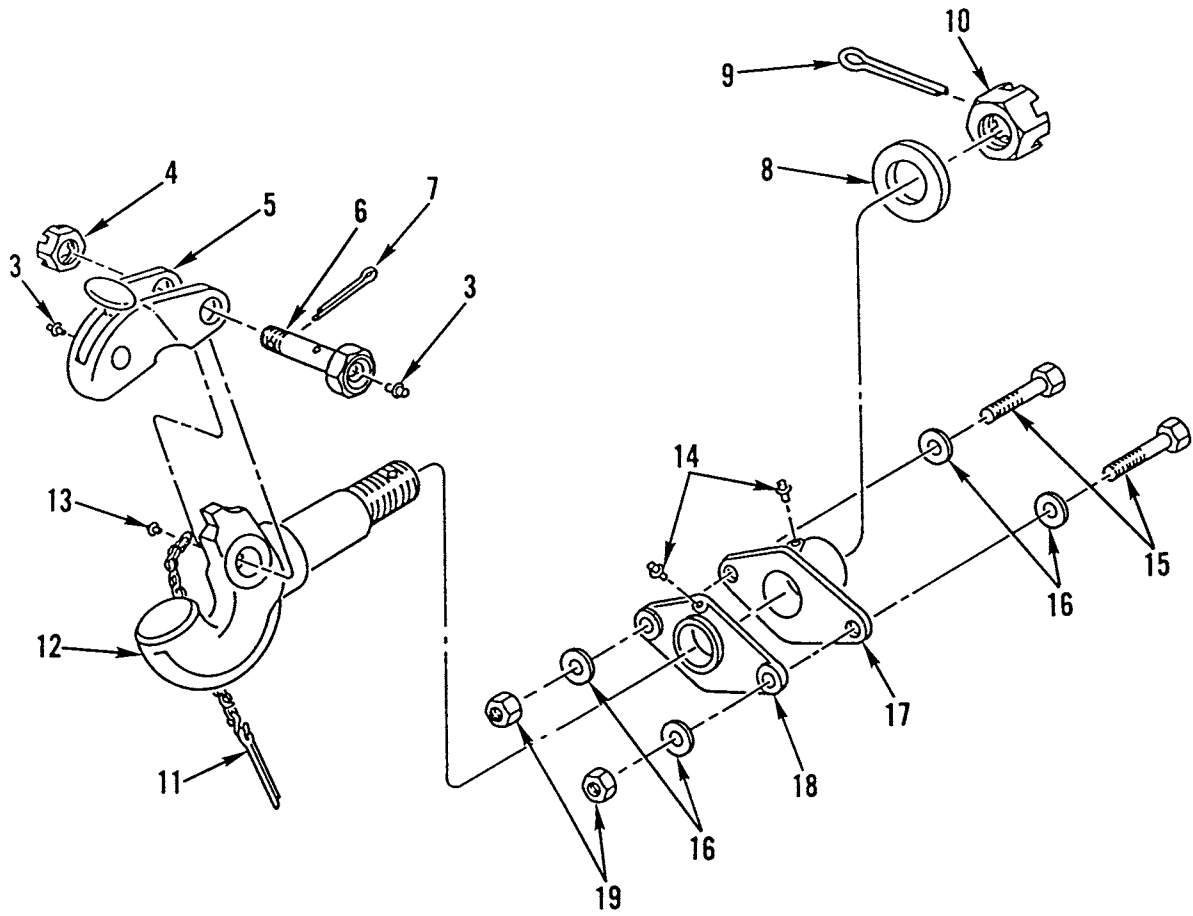
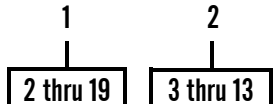


Figure 162. Pintle Hook, Rear

(1) ITEM NO	(2) SMR CODE	(3) NSN	(4) CAGEC	(5) PART NUMBER	(6) DESCRIPTION AND USABLE ON CODES(UOC)	(7) QTY
GROUP 1503 PINTLES AND TOWING ATTACHMENTS						
FIG. 162 PINTLE HOOK, REAR						
1	PFOZZ	2540013373725	74410	PH-760	PINTLE ASSEMBLY, TOW.....	1
2	PAOZZ	2540007760103	96906	MS51118	.PINTLE ASSEMBLY, TOW.....	1
3	PAOZZ	4730000504203	81343	AS15001-1	.. FITTING, LUBRICATION.....	2
4	PAOZZ	5310004848816	19207	503520	.. NUT, PLAIN, SLOTTED, H.....	1
5	PAOZZ	2540011515703	74410	XA-05961	.. LATCH, PINTLE HOOK.....	1
6	PAOZZ	4730012936907	74410	XA-766-1	.. BOLT, FLUID PASSAGE.....	1
7	PAOZZ	5315011531451	74410	XB-119-1	.. PIN, COTTER.....	1
8	PAOZZ	5310013366745	74410	XA-768	.. WASHER, FLAT.....	1
9	PAOZZ	5315002341848	74410	XB-773	.. PIN, COTTER.....	1
10	PAOZZ	5310013366681	74410	XB-771-1	.. NUT, PLAIN, CASTELLAT.....	1
11	PAOZZ	4010012931710	74410	XA-199-6	.. CHAIN ASSEMBLY, SING.....	1
12	PFOZZ	2540013373725	74410	XA-761	.. PINTLE ASSEMBLY, TOW.....	1
13	PAOZZ	5305004865292	74410	XB-128	.. SCREW.....	1
14	PAOZZ	4730000504203	81343	AS15001-1	.. FITTING, LUBRICATION.....	2
15	PAOZZ	5305013374796	64678	23-09446-350	.. SCREW, CAP, HEXAGON H HEX 3/4-10 X 3.50".....	2
16	PAOZZ	5310012751065	96906	MS51412-13	.. WASHER, FLAT.....	4
17	PAOZZ	2540013379005	74410	XA-763	.. PINTLE, BRACKET.....	1
18	PAOZZ	2540013379004	74410	XA-763-A	.. BRACKET, PINTLE HOOK.....	1
19	PFOZZ	5310011508599	74410	XB-769	.. NUT, SELF-LOCKING, HE.....	2

END OF FIGURE

1
2 thru 6

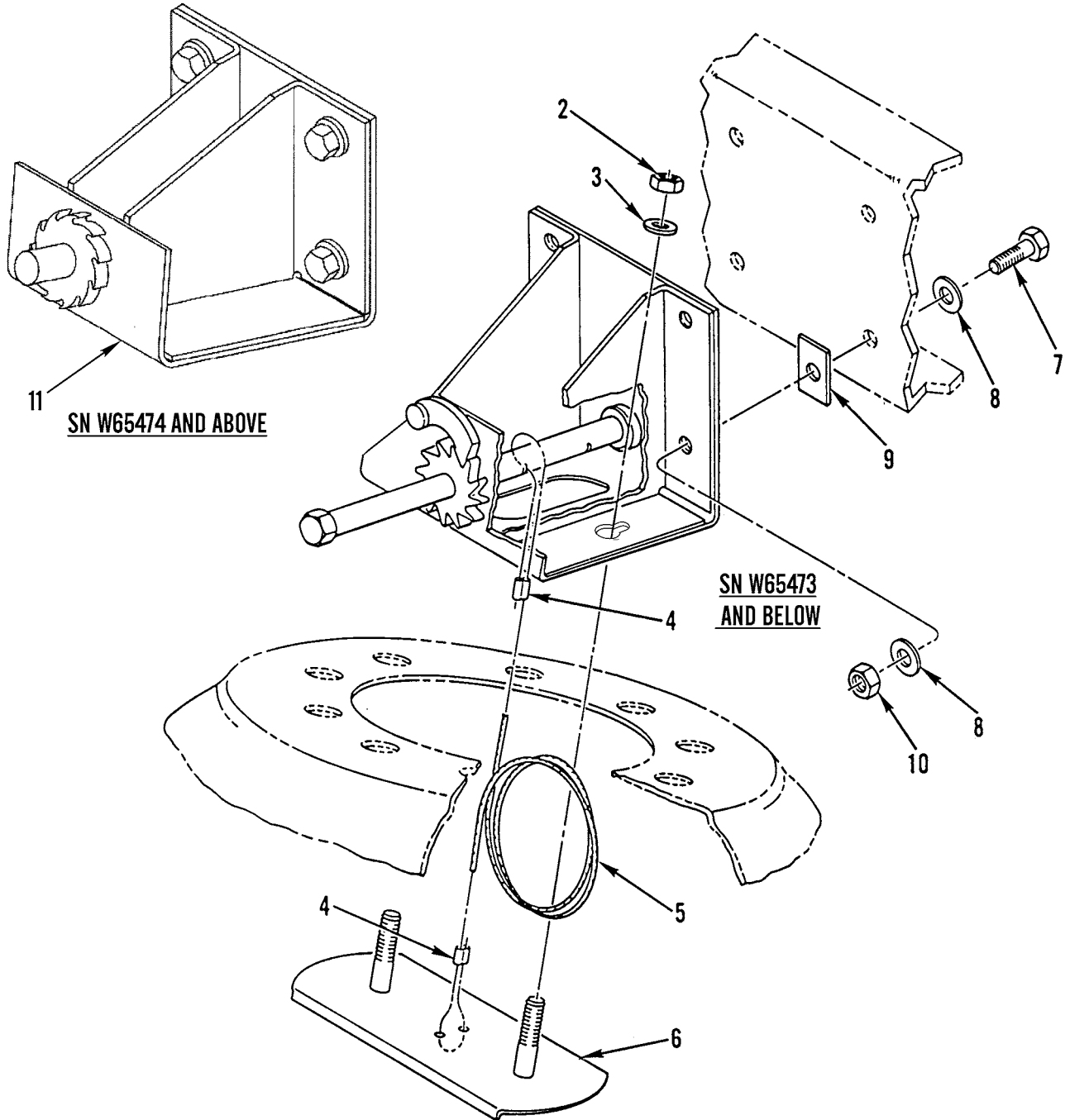


Figure 163. Spare Tire Carrier

(1) ITEM NO	(2) SMR CODE	(3) NSN	(4) CAGEC	(5) PART NUMBER	(6) DESCRIPTION AND USABLE ON CODES(UOC)	(7) QTY
					GROUP 1504 SPARE WHEEL CARRIER AND TIRE LOCK	
					FIG. 163 SPARE TIRE CARRIER	
*	1	PFOOO 2590013369937	64678	A22-52996-000	BRACKET,VEHICULAR C USE ON SN W65473 AND BELOW.....	1
*	2	PAOZZ 5310009154891	96906	MS51967-21	.NUT,PLAIN,HEXAGON USE ON SN W65473 AND BELOW.....	2
*	3	PAOZZ 5310013370905	64678	BMK-F1TC-01	.WASHER,LOCK USE ON SN W65473 AND BELOW.....	2
*	4	PAOZZ 4030012454168	96906	MS51844-65	.SWAGING SLEEVE,WIRE USE ON SN W65473 AND BELOW.....	2
*	5	MOOZZ	64678	FITC-02	.CABLE,SPECIAL PURPO USE ON SN W65473 AND BELOW; 144", MAKE FROM BULK PN M83420/1-005.....	1
*	6	PAOZZ 5340013366446	64678	FITC-05	.BRACKET,DOUBLE ANGL USE ON SN W65473 AND BELOW.....	1
*	7	PAOZZ 5305007247224	80204	B1821BH063C250N	SCREW,CAP,HEXAGON H USE ON SN W65474 AND ABOVE.....	4
*	7	PAOZZ 5305007247223	80204	B1821BH063C225N	SCREW,CAP,HEXAGON H USE ON SN W65473 AND BELOW.....	4
	8	PAOZZ 5310013334538	64678	23-09114-007	WASHER,FLAT.....	8
	9	PAOZZ 5365013560083	64678	E22-25841-008	SPACER,PLATE.....	2
	10	PAOZZ 5310002694040	81349	M45913/1-10CG5C	NUT,SELF-LOCKING,HE.....	4
	11	PAOZZ 2590015411168	64678	22-62169-101	RETAINER,SPARE TIRE.....	1

END OF FIGURE

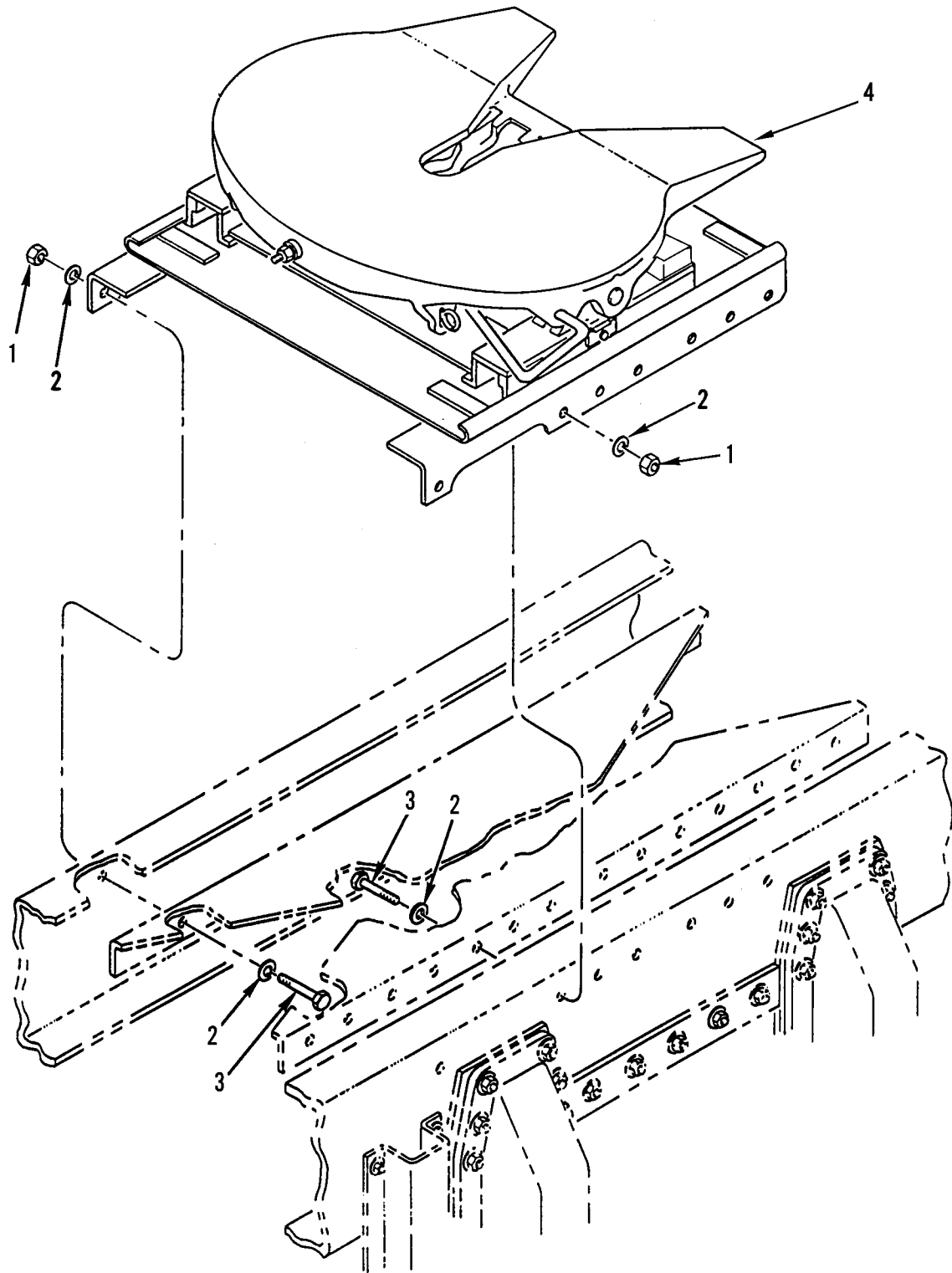


Figure 164. Fifth Wheel Assembly

(1) ITEM NO	(2) SMR CODE	(3) NSN	(4) CAGEC	(5) PART NUMBER	(6) DESCRIPTION AND USABLE ON CODES(UOC)	(7) QTY
GROUP 1506 FIFTH WHEEL						
FIG. 164 FIFTH WHEEL ASSEMBLY						
*	1	PAFZZ 5310002694040	81349	M45913/1-10CG5C	NUT,SELF-LOCKING,HE USE ON SN W65473 AND BELOW.....	14
	2	PAFZZ 5310007208819	80205	MS15795-821	WASHER,FLAT.....	28
	3	PAFZZ 5305007247223	80204	B1821BH063C225N	SCREW,CAP,HEXAGON H.....	14
	4	PAFFF 2510015408837	64678	HLDFW33S04716 7	FIFTH WHEEL ASSEMBL.....	1

END OF FIGURE

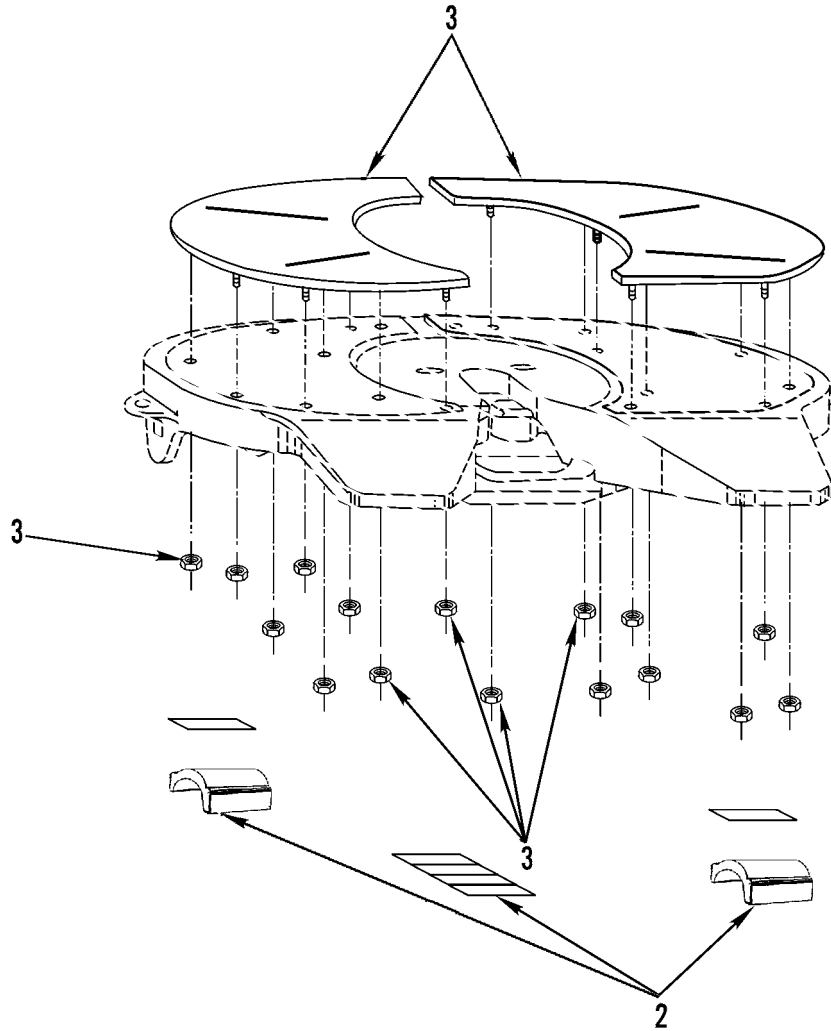
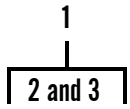


Figure 165. Fifth Wheel Components

(1) ITEM NO	(2) SMR CODE	(3) NSN	(4) CAGEC	(5) PART NUMBER	(6) DESCRIPTION AND USABLE ON CODES(UOC)	(7) QTY
GROUP 1506 FIFTH WHEEL						
FIG. 165 FIFTH WHEEL COMPONENTS						
1	XAFFA		74410	FW33-S04716-1.	.PLATE,FIFTH WHEEL A.....	1
2	PAFZA	2510014790997	74410	RK-331-1	..PARTS KIT,FIFTH WHE.....	1
3	PAFZA	2510014790989	74410	RK-331-2	..PARTS KIT,FIFTH WHE.....	1

END OF FIGURE

(1) ITEM NO	(2) SMR CODE	(3) NSN	(4) CAGEC	(5) PART NUMBER	(6) DESCRIPTION AND USABLE ON CODES(UOC)	(7) QTY
GROUP 1506 FIFTH WHEEL						
FIG. 166 WHEEL PLATE ASSEMBLY						
1	PAFZZ	2510014397490	74410	XA-07295	YOKE,FIFTH WHEEL PART OF KIT P/N RK-351-A-02-L.....	1
2	PAFZZ	5310014394256	74410	XB-07431	WASHER,FLAT PART OF KIT P/N RK-351-A-02-L.....	2
3	PPFZZ	5360011652290	74410	XB-1505	SPRING,HELICAL,COMP PART OF KIT P/N RK-351-A-02-L.....	1
4	PPFZZ	5307011600471	74410	XA-1706	STUD PART OF KIT P/N RK-351-A-02-L..	1
5	KFFZZ		74410	XB-02312	TAG,LOCK ADJ PART OF KIT P/N RK-351-A-02-L.....	1
6	PPFZZ	5365011624787	74410	XB-1127	SPACER,SLEEVE PART OF KIT P/N RK-351-A-02-L.....	1
7	PPFZZ	5310011609956	74410	XB-PW-1316-112	WASHER,FLAT PART OF KIT P/N RK-351-A-02-L.....	1
8	PPFZZ	5310011624753	74410	XB-HNH-34-F	NUT,SELF-LOCKING,HE PART OF KIT P/N RK-351-A-02-L.....	1
9	PPFZZ	5305011610019	74410	XB-2083	SCREW,CAP,HEXAGON H PART OF KIT P/N RK-351-A-02-L.....	1
10	PPFZZ	5310014805364	74410	XB-08559	WASHER,FLAT PART OF KIT P/N RK-351-A-02-L.....	2
11	PPFZZ	5305011610017	74410	XB-CX-58-F-134	SCREW,CAP,HEXAGON H PART OF KIT P/N RK-351-A-02-L.....	1
12	PPFZZ	3120011689204	74410	XA-1507	ROLLER,LINEAR-ROTAR PART OF KIT P/N RK-351-A-02-L.....	1
13	PPFZZ	5340014407691	74410	XA-07151-1	HANDLE,MANUAL CONTR PART OF KIT P/N RK-351-A-02-L.....	1
14	PPFZZ	5315014816055	74410	XB-07508	.PIN,COTTER PART OF KIT P/N RK-351-A-02-L.....	1
15	PPFZZ	5310014950403	74410	XB-PW-1732-1-116	.WASHER,FLAT PART OF KIT P/N RK-351-A-02-L.....	1
16	PAFZZ	5360014392291	74410	XB-07291	.SPRING,HELICAL,EXTE PART OF KIT P/N RK-351-A-02-L.....	1
17	PAFZZ	5310011999467	74410	XB-T-49	.WASHER,FLAT PART OF KIT P/N RK-351-A-02-L.....	1
18	PPFZZ	5315011670207	74410	XB-21-S-500-2750	PIN,STRAIGHT,HEADLE PART OF KIT P/N RK-351-A-02-L.....	1
19	PPFZZ	3040011649277	74410	XA-3528	CONNECTING LINK,RIG PART OF KIT P/N RK-351-A-02-L.....	1
20	PPFZZ	5360011652301	74410	XB-2149	SPRING,HELICAL,TORS PART OF KIT P/N RK-351-A-02-L.....	1
21	PAFZZ	2510011980857	74410	XA-3542-M	HANDLE,LOCK,SECOND PART OF KIT P/N RK-351-A-02-L.....	1
22	PAFZZ	5315014401440	74410	XA-07292-T	.PIN,SHOULDER,HEADED PART OF KIT P/N RK-351-A-02-L.....	2
23	PPFZZ	5315008499854	74410	XB-5	.PIN,COTTER PART OF KIT P/N RK-351-A-02-L.....	2
24	PAFZZ	5360014392295	74410	XB-07628	.SPRING,HELICAL,EXTE PART OF KIT P/N RK-351-A-02-L.....	1
25	PAFZZ	2510014395341	74410	XA-07296	.PLATE,FIFTH WHEEL A PART OF KIT P/N	1

(1) ITEM NO	(2) SMR CODE	(3) NSN	(4) CAGEC	(5) PART NUMBER	(6) DESCRIPTION AND USABLE ON CODES(UOC)	(7) QTY
26	PFFZZ	5310011652274	74410	XB-T-69-A	RK-351-A-02-L..... NUT,SELF-LOCKING,HE 1/2-20,GRADE B	1
27	PAFZZ	3040014401841	74410	XA-07150-L	PART OF KIT P/N RK-351-A-02-L..... CAM,CONTROL PART OF KIT P/N RK-351-A	1
28	PFFZZ	3110011689203	74410	XA-1029	-02-L..... ROLLER,BEARING PART OF KIT P/N RK- 351-A-02-L.....	1

END OF FIGURE

1
2 thru 8

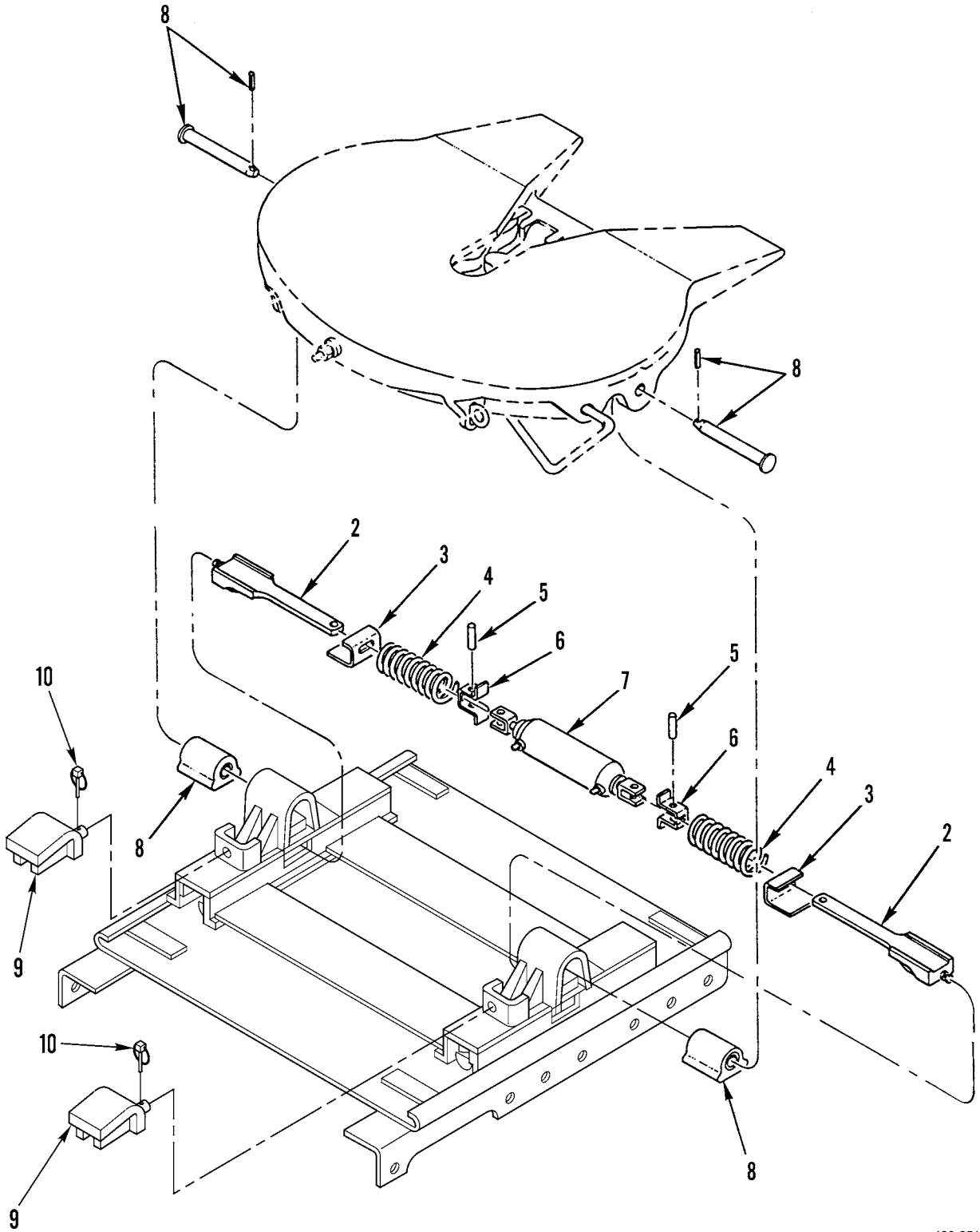


Figure 167. Slider Bracket and Plate

(1) ITEM NO	(2) SMR CODE	(3) NSN	(4) CAGEC	(5) PART NUMBER	(6) DESCRIPTION AND USABLE ON CODES(UOC)	(7) QTY
GROUP 1506 FIFTH WHEEL						
FIG. 167 SLIDER BRACKET AND PLATE						
1	PFFFF	2510011555796	74410	XA-7001	BRACKET,SLIDE ASSEM.....	1
2	PAFZZ	5340013284513	74410	XA-0372-A	.PLUNGER,DETENT.....	2
3	XDFZZ		74410	XA-01586	.PIN,SPRING.....	2
4	PAFZZ	5360011596485	74410	XB-2502	.SPRING,HELICAL,COMP.....	2
5	PAFZZ	5315011591263	74410	XA-2503	.PIN,STRAIGHT,HEADLE.....	2
6	PAFZZ	5340011596484	74410	XA-2501	.RETAINER,HELICAL CO.....	2
7	PAFZZ	2590011555873	74410	XA-2524-R	.CYLINDER ASSEMBLY,A.....	1
8	PAFZZ	2510013330199	74410	RK-04413	.PARTS KIT,FIFTH WHE.....	1
9	PAOZZ	5340015412838	64678	A22-53312-201	STOP,MECHANICAL REMOVABLE.....	2
10	PAFZZ	5315015411085	64678	23-12620-000	PIN,QUICK RELEASE.....	2

END OF FIGURE

11
12

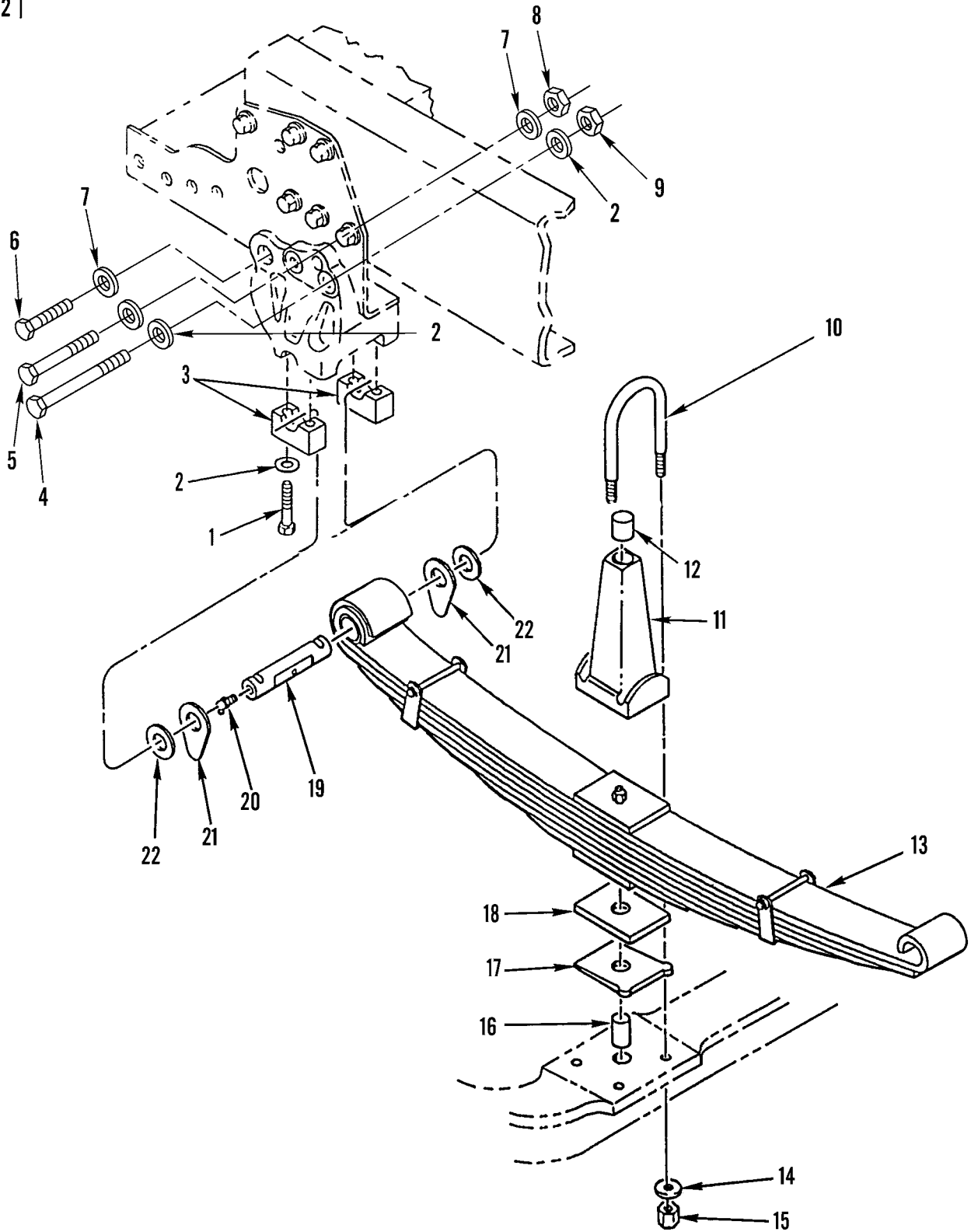


Figure 168. Front Springs (Sheet 1 of 3)

23
24

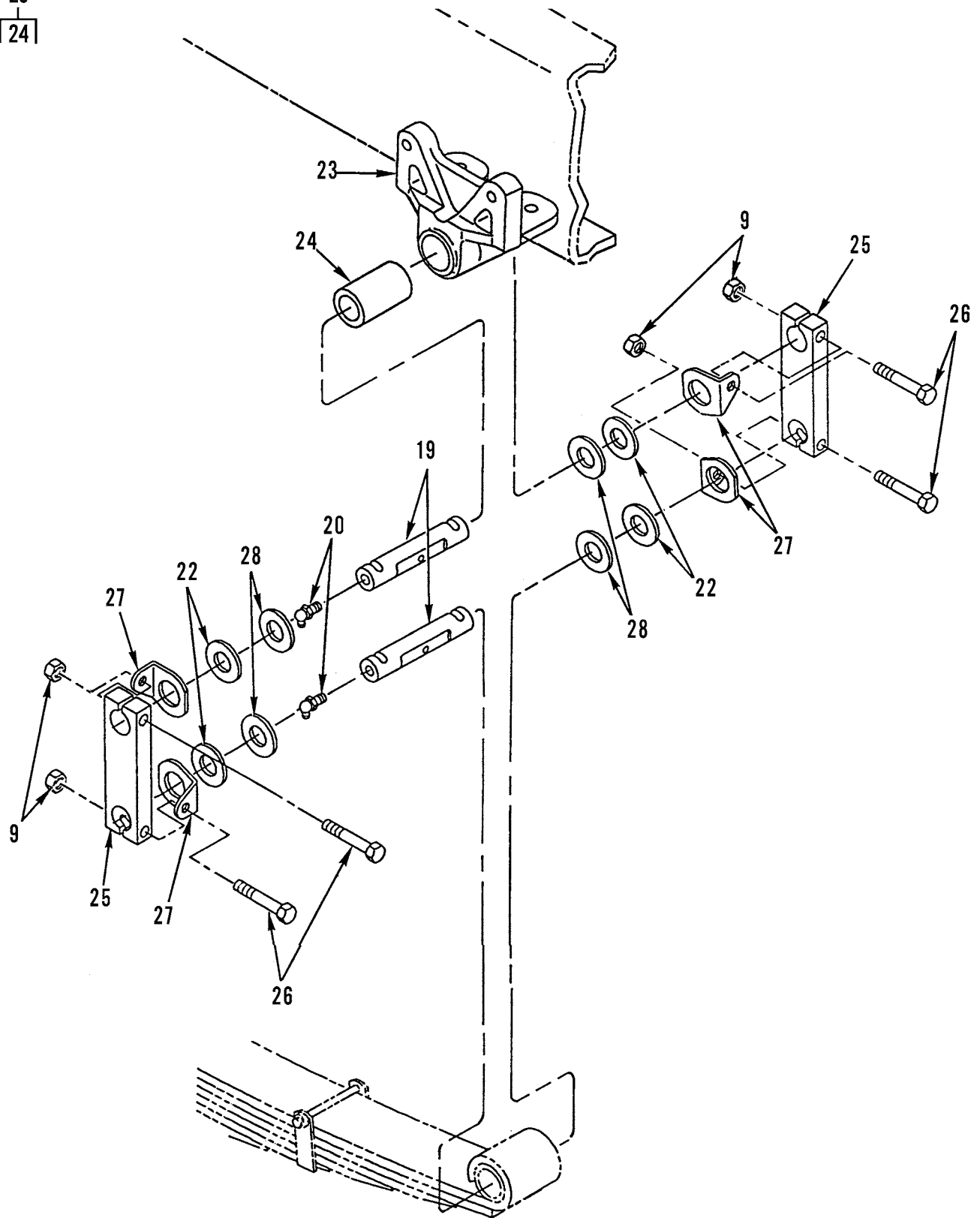
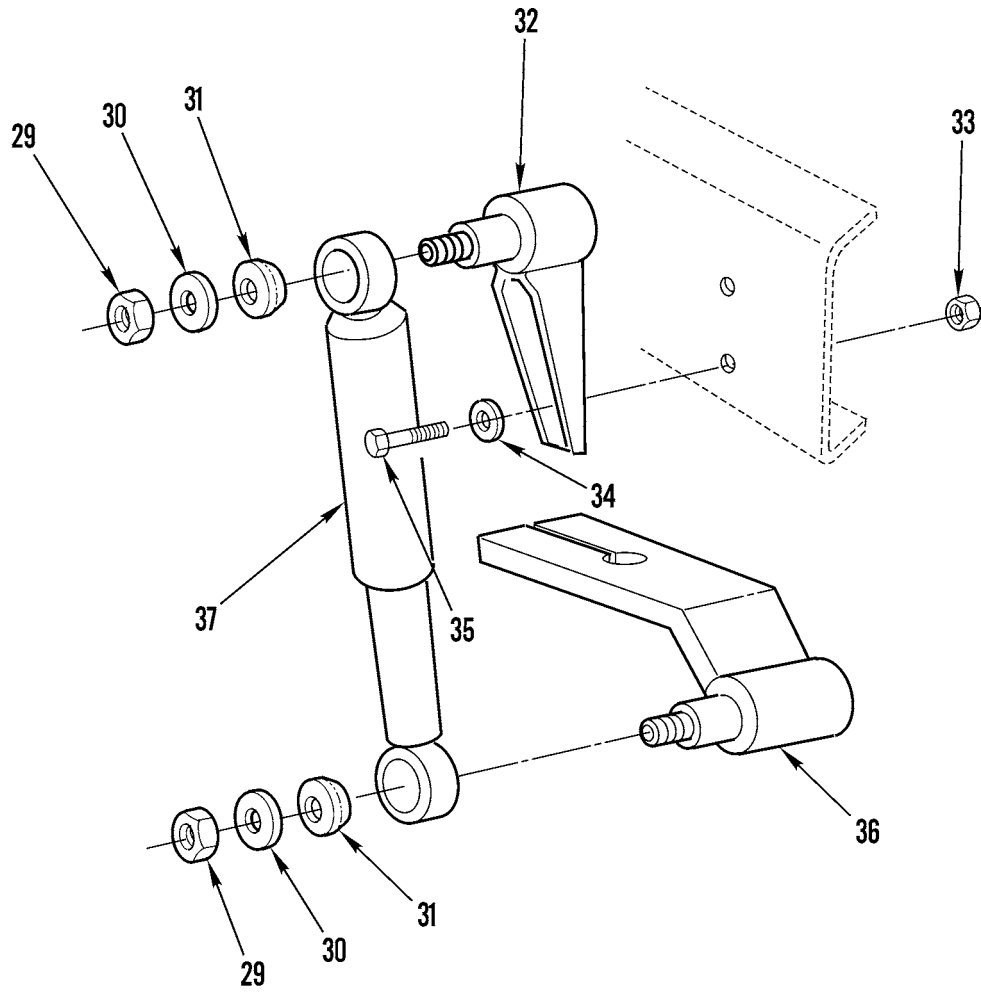


Figure 168. Front Springs (Sheet 2 of 3)



SN W65474 AND ABOVE

Figure 168. Front Springs (Sheet 3 of 3)

(1) ITEM NO	(2) SMR CODE	(3) NSN	(4) CAGEC	(5) PART NUMBER	(6) DESCRIPTION AND USABLE ON CODES(UOC)	(7) QTY	
GROUP 16 SPRINGS AND SHOCK ABSORBERS							
GROUP 1601 SPRINGS							
FIG. 168 FRONT SPRINGS AND SHOCK ABSORBERS							
1	PAFZZ	5305000712073	80204	B1821BH050C250N	SCREW,CAP,HEXAGON H 1/2-13 UNC X 2.50.....	8	
2	PAFZZ	5310013377035	19207	11628332-7	WASHER,FLAT.....	24	
3	PAFZZ	3130013284421	64678	16-12323-000	CAP,PILLOW BLOCK.....	4	
4	PAFZZ	5305000712079	80204	B1821BH050C400N	SCREW,CAP,HEXAGON H.....	4	
5	PAFZZ	5305000712071	80204	B1821BH050C200N	SCREW,CAP,HEXAGON H 1/2-13 X 2.00".	4	
6	PAFZZ	5305007247224	80204	B1821BH063C250N	SCREW,CAP,HEXAGON H.....	4	
7	PAFZZ	5310007208819	80205	MS15795-821	WASHER,FLAT.....	8	
8	PFZZ	5310002694040	81349	M45913/1-10CG5C	NUT,SELF-LOCKING,HE.....	4	
9	PAFZZ	5310002256993	81349	M45913/1-8CG5C	NUT,SELF-LOCKING,HE.....	8	
*	10	PAFZZ	5306015413372	64678	11-09624-125	BOLT,U USE ON SN W65474 AND ABOVE..	2
*	10	PAFZZ	5306015282142	64678	11-09624-120	BOLT,U USE QTY 4 ON SN W65473 AND BELOW,QTY 2 ON SN W65474 AND ABOVE	4
11	PFZZ	5340014818467	64678	A16-14038-001	STOP,MECHANICAL.....	2	
12	PAFZZ	5340014818594	64678	11-17450-000	.BUMPER,NONMETALLIC.....	1	
*	13	PAFZZ	2510013275278	64678	A16-12244-000	SPRING ASSEMBLY,LEA USE ON SN W65473 AND BELOW.....	2
*	13	PAFZZ	2510015332169	64678	A16-12614-001	SPRING ASSEMBLY,LEA USE ON SN W65474 AND ABOVE.....	2
14	PAFZZ	5310005847796	80205	MS15795-824	WASHER,FLAT.....	8	
15	PAFZZ	5310013431030	64678	23-00461-007	NUT,PLAIN,HEXAGON.....	8	
16	PAFZZ	5315013275977	64678	23-09271-138	PIN,STRAIGHT,HEADLE .75 OD X 1.38" LG.....	2	
16	PAFZZ	5315015279244	64678	23-09271-388	PIN,STRAIGHT,HEADLE .75 OD X 3.88" LG.....	2	
*	17	PFZZ	5365013568950	64678	16-13363-001	SHIM USE ON SN W65473 AND BELOW; .151".....	1
17	PFZZ	5365013568951	64678	16-13363-011	SHIM .457 IN.....	2	
*	18	PAFZZ	5365015410603	64678	16-10386-008	SPACER,PLATE USE ON SN W65474 AND ABOVE; AXLE,0.75,575X400, .766 OD...	1
*	18	PAFZZ	5365015416097	64678	16-10386-006	SPACER,PLATE USE ON SN W65474 AND ABOVE; AXLE,0.50,575 X 400, .766ODLEFT HAND.....	1
*	18	PAFZZ	5365015410676	64678	16-10386-005	SPACER,PLATE USE ON SN W65474 AND ABOVE; AXLE,3.00,575 X 400, .766ODRIGHT AND LEFT, ONE EACH.....	2
*	18	PAFZZ	5365015312112	64678	16-10386-013	SPACER,PLATE USE ON SN W65473 AND BELOW.....	2
19	PAFZZ	3040013270143	64678	16-12373-000	SHAFT,STRAIGHT.....	4	
20	PAZZ	4730001720034	81343	AS15003-6	FITTING,LUBRICATION.....	2	
21	PAFZZ	5365013279084	64678	16-12265-000	SPACER,PLATE.....	4	
22	PAFZZ	5310013306364	72741	730-012	WASHER,FLAT.....	5	
*	23	PFZZ	2510013271174	64678	A16-12355-000	HANGER,SPRING,VEHIC USE ON SN W65474 AND ABOVE.....	1
*	23	PGFZZ	2510014932856	64678	A16-12355-003	HANGER,SPRING,VEHIC USE ON SN W65474 AND ABOVE.....	2

(1) ITEM NO	(2) SMR CODE	(3) NSN	(4) CAGEC	(5) PART NUMBER	(6) DESCRIPTION AND USABLE ON CODES(UOC)	(7) QTY
* 24	PAFZZ	2510014813360	28158	37992	.PIN,VEHICULAR LEAF USE ON SN W65474 AND ABOVE.....	1
* 24	PAFZZ	3120015312093	64678	HDR30057-7	.BUSHING,SLEEVE USE ON SN W65473 AND BELOW; 3.906 X 1.503/1.249.....	2
25	PAFZZ	2510013277773	64678	16-11890-000	SHACKLE,LEAF SPRING.....	4
26	PAFZZ	5305001397071	80205	MS35307-420	SCREW,CAP,HEXAGON H.....	8
27	PAFZZ	2510013269147	64678	16-09040-002	PLATE,WEAR,LEAF SPR.....	8
28	PAFZZ	5310013297043	64678	23-09114-009	WASHER,FLAT.....	8
* 29	PAOZZ	5310014789022	64678	23-09337-113	NUT,SELF-LOCKING,HE USE ON SN W65474 AND ABOVE.....	4
* 30	XDOZZ		64678	23-00600-078	WASHER USE ON SN W65474 AND ABOVE..	4
* 31	PFOZZ	5365014966545	27387	60593-5	BUSHING,NONMETALLIC USE ON SN W65474 AND ABOVE.....	8
* 32	PAOZZ	2590015417320	64678	10-12233-000	BRACKET,VEHICULAR USE ON SN W65474 AND ABOVE.....	2
* 33	PAOZZ	5310002256993	81349	M45913/1-8CG5C	NUT,SELF-LOCKING,HE USE ON SN W65474 AND ABOVE.....	4
* 34	PAOZZ	5310007679425	80205	MS15795-818	WASHER,FLAT USE ON SN W65474 AND ABOVE.....	8
* 35	PAOZZ	5305000712070	80204	B1821BH050C175N	SCREW,CAP,HEXAGON H USE ON SN W65474 AND ABOVE.....	4
* 36	XDOZZ		64678	A10-09972-001	BRACKET,MOUNTING USE ON SN W65474 AND ABOVE; LEFT.....	1
* 36	XDOZZ		64678	A10-09972-002	BRACKET,MOUNTING USE ON SN W65474 AND ABOVE; RIGHT.....	1
* 37	PAOZA	2510014791515	64678	10-12032-002	SHOCK ABSORBER,DIRE USE ON SN W65474 AND ABOVE.....	2

END OF FIGURE

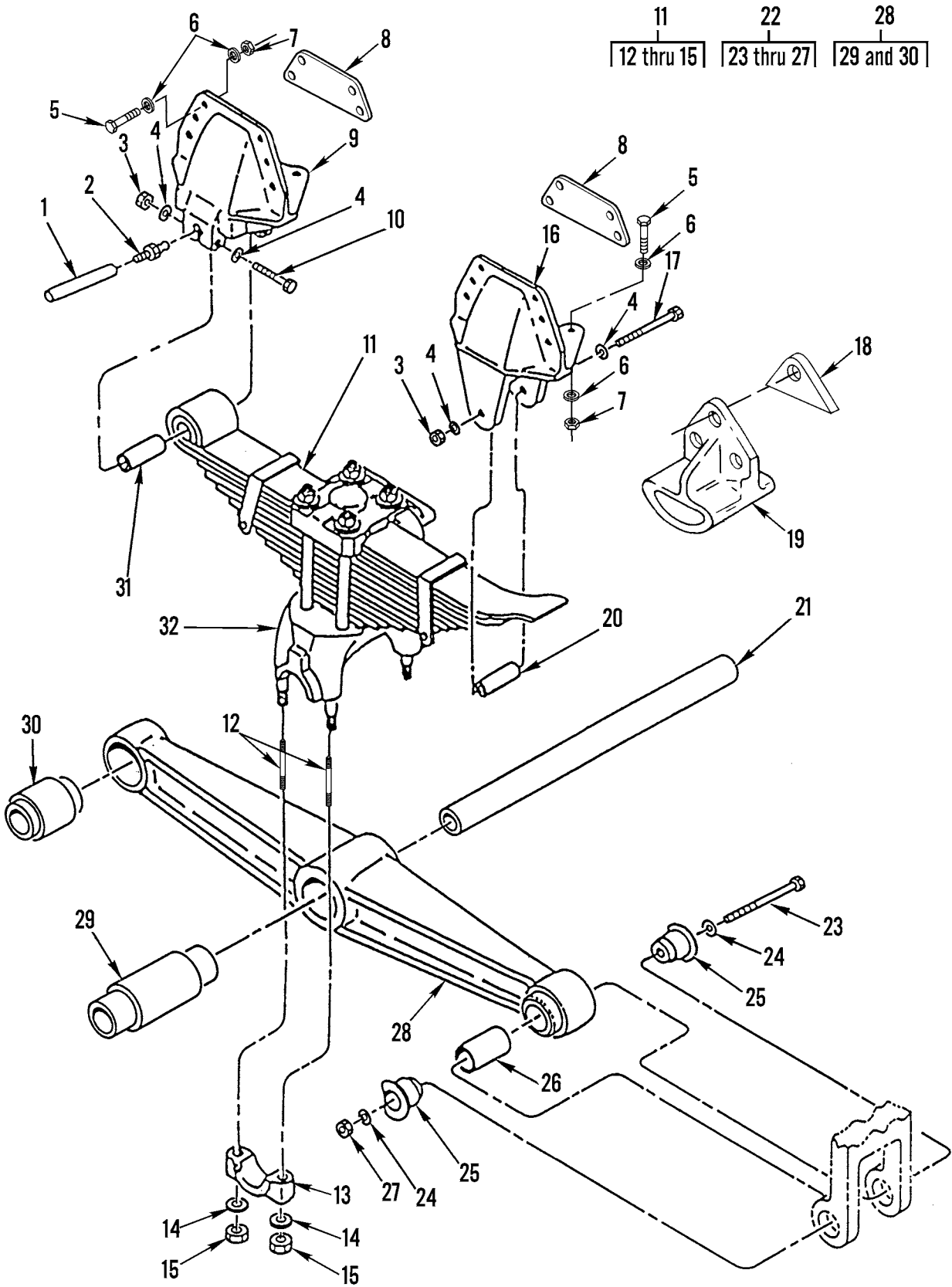


Figure 169. Suspension System, Rear Axle

(1) ITEM NO	(2) SMR CODE	(3) NSN	(4) CAGEC	(5) PART NUMBER	(6) DESCRIPTION AND USABLE ON CODES(UOC)	(7) QTY
GROUP 1601 SPRINGS						
FIG. 169 SUSPENSION SYSTEM, REAR AXLE						
* 1	PPFZZ	5315011576216	28158	43146	PIN,SPRING USE ON SN W65473 AND BELOW; 136.27MM X 34.87MM PART OF KIT P/N 29828-34.....	2
2	PPFZZ	4730012171115	45152	615FX	FITTING,LUBRICATION PART OF KIT P/N 29828-34.....	2
* 3	KFFZZ		28158	46578	NUT,LOCK USE ON SN W65473 AND BELOW PART OF KIT P/N 29828-34.....	6
* 4	KFFZZ		28158	22962-11	WASHER USE ON SN W65473 AND BELOW; .531 ID X 1.062 OD X.097 TK PART OF KIT P/N 29828-34.....	8
5	PAFZZ	5305007247224	80204	B1821BH063C250N	SCREW,CAP,HEXAGON H.....	38
6	PAFZZ	5310013052539	64678	23-09114-000	WASHER,FLAT .69 X 1.31 X .177.....	76
7	PAFZZ	5310002694040	81349	M45913/1-10CG5C	NUT,SELF-LOCKING,HE 5/8-11UNC.....	38
8	PAFZZ	5340013276591	64678	16-11917-000	PLATE,MOUNTING.....	4
9	PPFZZ	2510011591002	28158	46841-2	ALIGNMENT CLIP,LEAF.....	2
10	KFFZZ		28158	24531-9	BOLT PART OF KIT P/N 29828-34.....	4
11	PPFZZ	2510010969496	28158	45121	SPRING ASSEMBLY,LEA.....	2
12	PAFZZ	5307011531343	45152	19AS4	.STUD,PLAIN.....	4
13	PBFZZ	2510011641871	28158	58795	.CAP,SADDLE.....	4
14	PAFZZ	5310011544334	45152	19AS190	.WASHER,FLAT.....	8
15	PAFZZ	5310011850510	45152	19AS34	.NUT,SELF-LOCKING,CO.....	8
16	PPFZZ	2510011591003	71388	57594-2	ALIGNMENT CLIP,LEAF USE ON SN W65474 AND ABOVE.....	2
17	PPFZZ	5305011544324	28158	24531-5	SCREW,CAP,HEXAGON H PART OF KIT P/N 29828-34.....	2
18	PAFZZ	5365015283412	64678	16-11915-000	SPACER,PLATE.....	2
19	PAFZZ	2510010942699	28158	30249-7	HANGER,SPRING,AUXIL.....	2
20	PAFZZ	5365011548511	45152	19AS57	SPACER,SLEEVE PART OF KIT P/N 29828-34.....	2
21	PPFZZ	2510011464158	45152	19AS60	CROSS TUBE.....	1
22	PPFFZ	2530010986754	28158	45000-7	BEAM END ADAPTER AS PART OF KIT P/N AA27425-68.....	4
23	PPFZZ	5306001829230	28158	21867-23	.BOLT,MACHINE PART OF KIT P/N AA27425-68.....	1
24	PPFZZ	5310011602047	45152	19AS135	.WASHER,FLAT .802 ID X 1.385 OD X .109 THK PART OF KIT P/N AA27425-68.	2
25	PPFZZ	3120013450940	28158	45163	.BEARING,SLEEVE PART OF KIT P/N AA27425-68.....	2
26	PAFZZ	5365011638204	28258	45289-2	.TUBE PART OF KIT P/N AA27425-68....	1
27	PPFZZ	5310011785976	28158	30191	.NUT,SELF-LOCKING,HE 3/4-16UNF-2B PART OF KIT P/N AA27425-68.....	1
28	PPFFF	2530013271349	28158	7500-554	TORQUE ROD,TANDEM A WITH BUSHINGS..	2
29	PAFZZ	3120013294297	28158	49400	.BUSHING,SLEEVE.....	1
30	PAFZZ	3120011554522	45152	2AG352	.BUSHING,ASSEMBLY.....	2
31	PPFZZ	3120010820203	64678	HDR/30057 008L	BUSHING,SLEEVE PART OF KIT P/N 29828-34.....	2
32	PPFZZ		64678	HDR/31017109	SADDLE,SPRING.....	2

END OF FIGURE

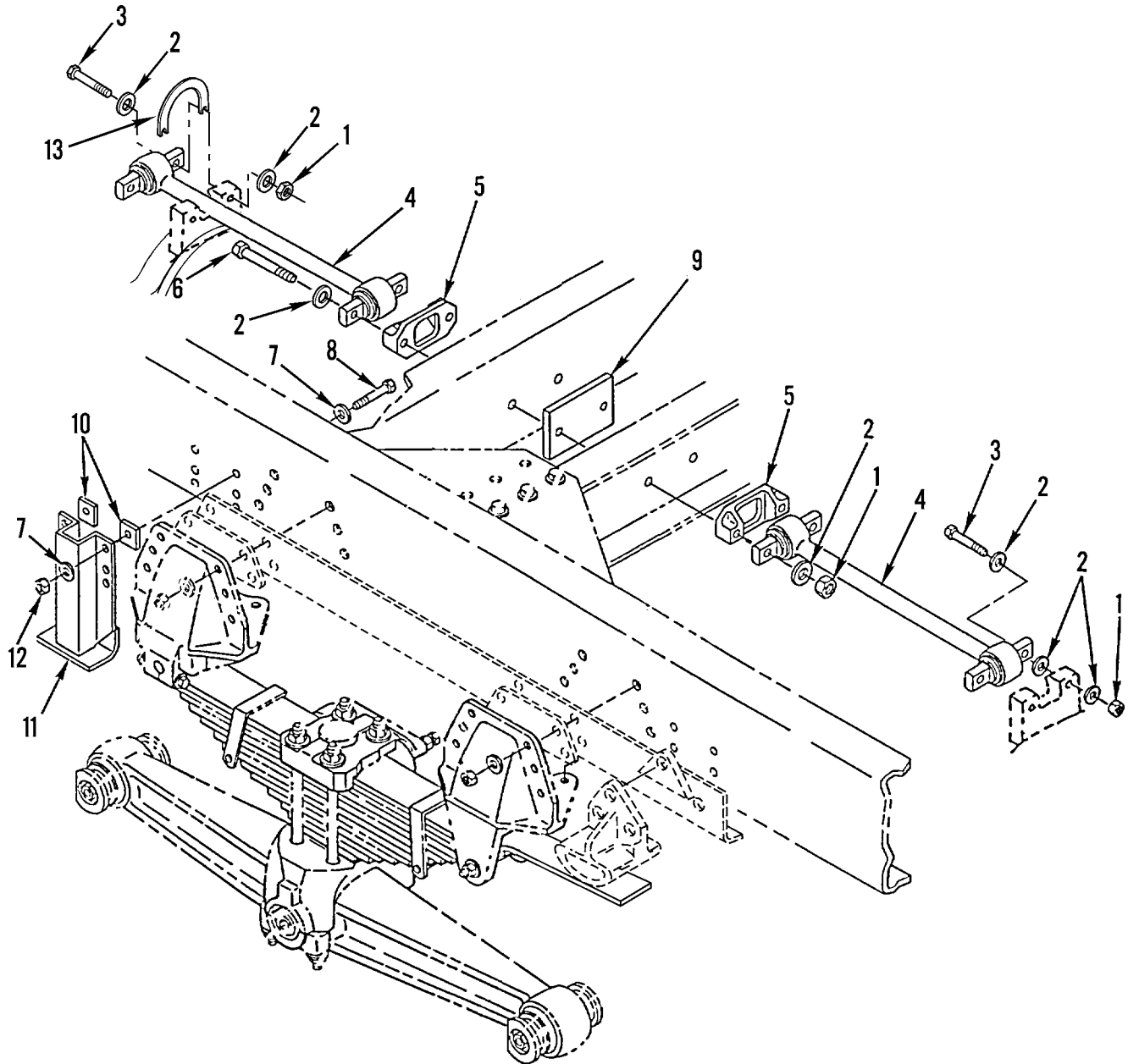


Figure 170. Rear Suspension Torque Rods and Attaching Hardware

(1) ITEM NO	(2) SMR CODE	(3) NSN	(4) CAGEC	(5) PART NUMBER	(6) DESCRIPTION AND USABLE ON CODES(UOC)	(7) QTY
GROUP 1605 TORQUE, RADIUS AND STABILIZER BARS						
FIG. 170 REAR SUSPENSION TORQUE RODS AND ATTACHING HARDWARE						
1	PAFZZ	5310014789028	64678	23-13175-110	NUT, SELF-LOCKING, HE.....	6
2	PAFZZ	5310013052539	64678	23-09114-000	WASHER, FLAT.....	12
3	PAFZZ	5305007247263	80204	B1821BH063C425N	SCREW, CAP, HEXAGON H.....	4
4	PAFZZ	2530010807413	93019	SS-00321-21	TORQUE ROD ASSEMBLY.....	2
5	PAFZZ	5340013275996	64678	16-12324-000	BRACKET, MOUNTING.....	1
6	PAFZZ	5306015278789	64678	23-09444-000	SCREW, CAP, HEXAGON H 5/8-11 X 10.5".	2
7	PAFZZ	5310007679425	80205	MS15795-818	WASHER, FLAT.....	16
8	PAFZZ	5305000712071	80204	B1821BH050C200N	SCREW, CAP, HEXAGON H 1/2-13 X 2.00".	8
9	PAFZZ	5340013276445	64678	16-09264-000	PLATE, MENDING.....	11
10	PAFZZ	5365013302374	64678	06-09732-001	SPACER, PLATE.....	4
11	PAFZZ	2510015292060	64678	A16-11914-002	FRAME SECTION, STRUC LEFT SIDE, AXLE STOP.....	1
11	PAFZZ	2510015292064	64678	A16-11914-003	FRAME SECTION, STUCT RIGHT SIDE, AXLE STOP.....	1
12	PAFZZ	5310002256993	81349	M45913/1-8CG5C	NUT, SELF-LOCKING, HE.....	8
13	XDFZZ		64678	16-15076-000	SPACER.....	6

END OF FIGURE

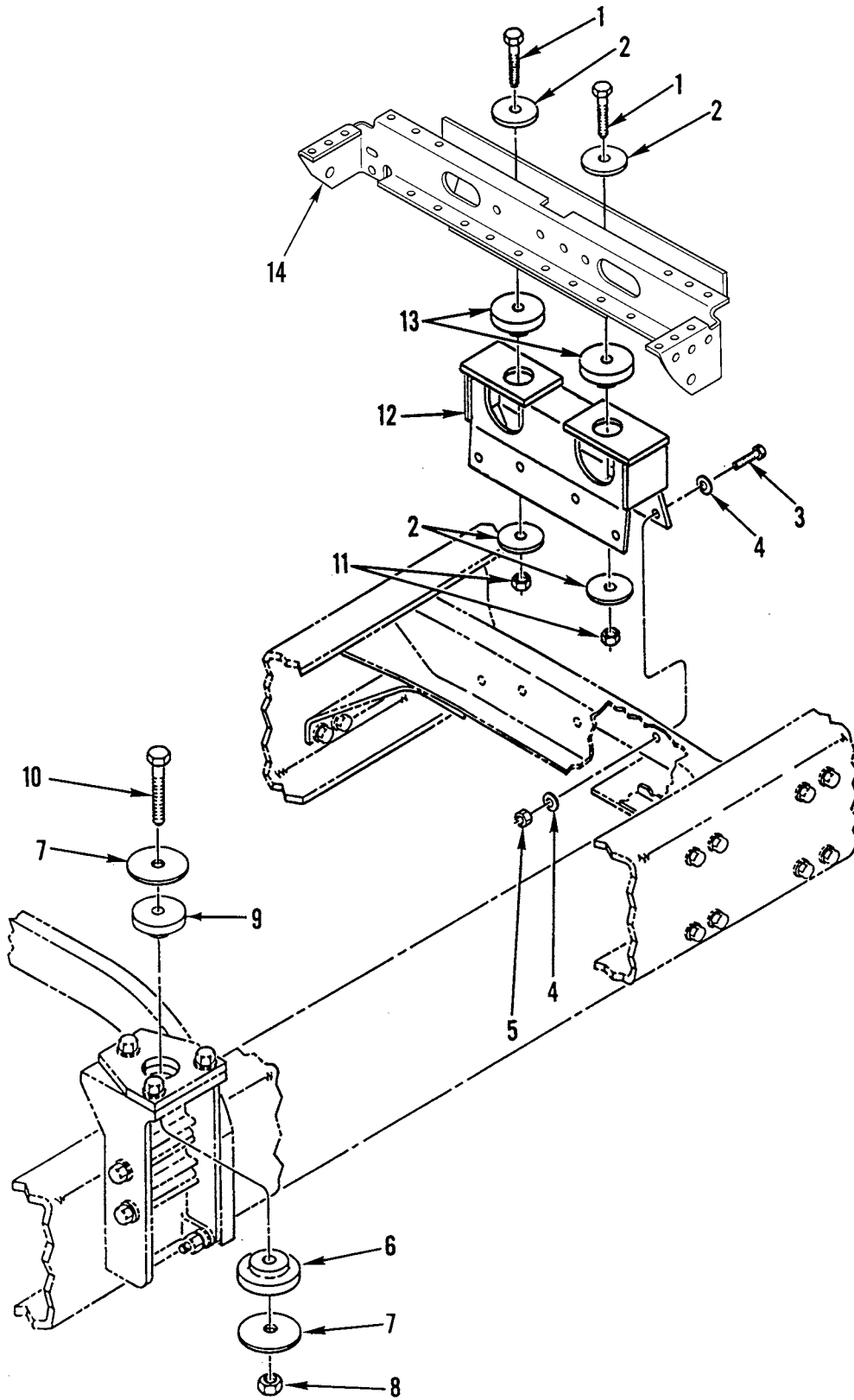


Figure 171. Cab Mounting Hardware

(1) ITEM NO	(2) SMR CODE	(3) NSN	(4) CAGEC	(5) PART NUMBER	(6) DESCRIPTION AND USABLE ON CODES(UOC)	(7) QTY
					GROUP 18 BODY, CAB, HOOD, AND HULL GROUP 1801 BODY, CAB, HOOD AND HULL ASSEMBLIES	
					FIG. 171 CAB MOUNTING HARDWARE	
1	PAFZZ	5305007247254	80204	B1821BH063C400N	SCREW,CAP,HEXAGON H.....	2
2	PAFZZ	5310013267480	64678	18-15174-008	WASHER,FLAT.....	4
3	PAFZZ	5305000680511	80204	B1821BH038C125N	SCREW,CAP,HEXAGON H.....	8
4	PAFZZ	5310000806004	96906	MS27183-14	WASHER,FLAT.....	16
5	PAFZZ	5310000874652	81349	M45913/1-6CG5C	NUT,SELF-LOCKING,HE.....	8
6	PCFZZ	5342013367037	64678	681 891 00 01	MOUNT,RESILIENT,WEA.....	2
7	PAFZZ	5310013366861	64678	681 317 04 76	WASHER,FLAT.....	4
8	PAFZZ	5310000676356	81349	M45913/2-12CG5C	NUT,SELF-LOCKING,HE.....	2
9	PAFZZ	3120014087869	4R901	811320	BUSHING,SLEEVE.....	2
10	PAFZZ	5305009480677	96906	MS35307-499	SCREW,CAP,HEXAGON H.....	2
11	PAFZZ	5310002694040	81349	M45913/1-10CG5C	NUT,SELF-LOCKING,HE.....	2
12	PFZZ	2590013387391	64678	A18-24201-000	BRACKET,VEHICULAR C.....	1
13	PAFZZ	5342013364250	76005	J6210-46	MOUNT,RESILIENT,WEA.....	2
14	PAFZZ	9540015390607	64678	18-24029-002	CHANNEL,REAR CAB.....	1
					UOC:ALJ	

END OF FIGURE

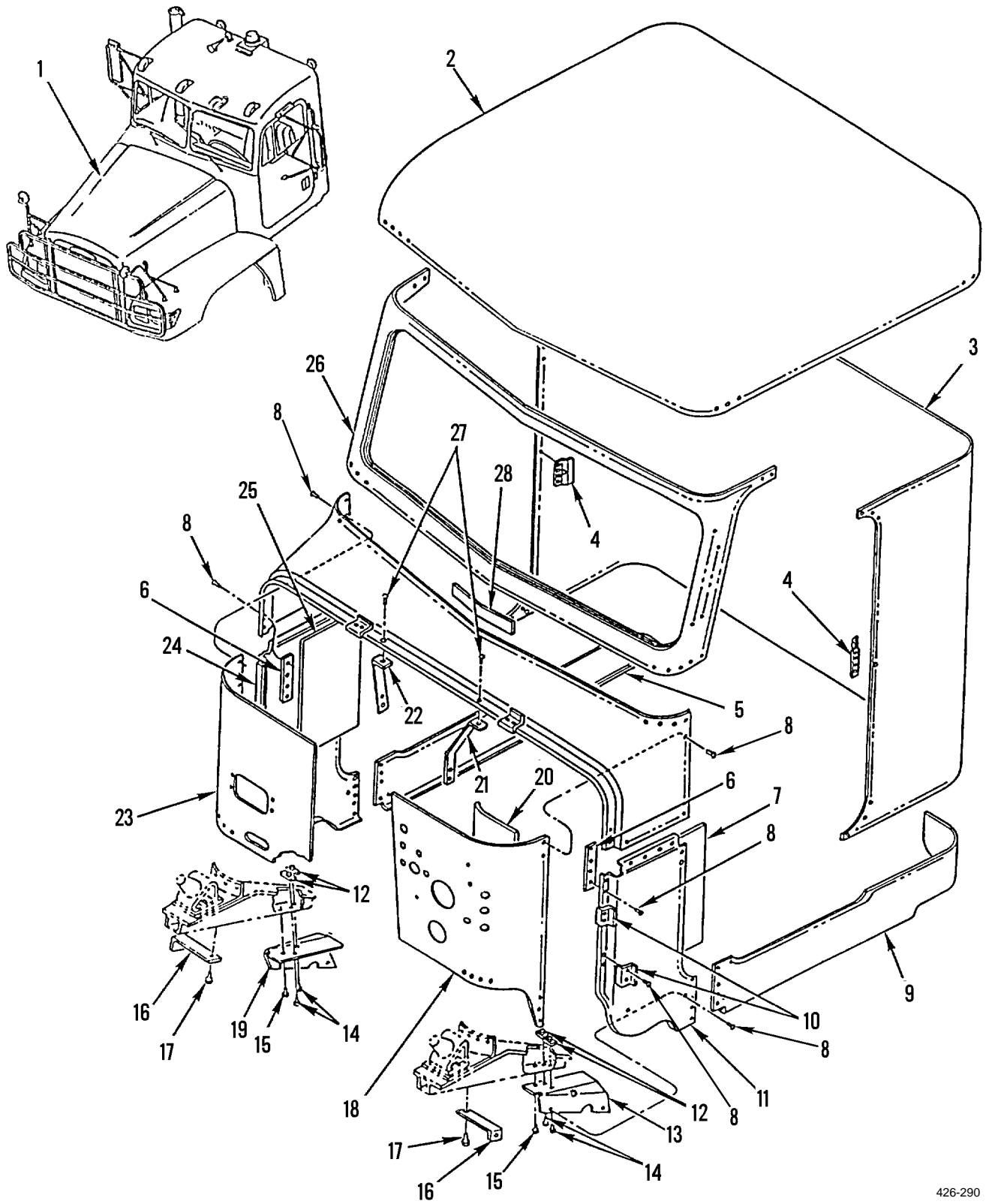


Figure 172. Cab Assembly and Cab Skin Panels

(1) ITEM NO	(2) SMR CODE	(3) NSN	(4) CAGEC	(5) PART NUMBER	(6) DESCRIPTION AND USABLE ON CODES(UOC)	(7) QTY	
GROUP 1801 BODY, CAB, HOOD, AND HULL ASSEMBLIES							
FIG. 172 CAB ASSEMBLY AND CAB SKIN PANELS							
1	PBHHH	2510015244205	64678	FTL/M915A4CAB	CAB ASSEMBLY COMPLETE CAB ASSEMBLY.	1	
*	1	PBHHH	2510015602624	19207	FTL/M915A4R2CAB	CAB ASSEMBLY USE ON SN W65474 AND ABOVE.....	1
2	XDHZZ		64678	18-23027-000	ROOF,CAB.....	1	
3	XDHZZ		64678	18-18964-000	SKIN,REAR CAB.....	1	
4	XDHZZ		64678	18-17951-000	REINFORCEMENT.....	2	
5	XDHZZ		64678	18-21070-001	SKIRT,SIDE.....	1	
6	XDHZZ		64678	18-25559-000	STIFFENER,COWL.....	2	
7	PFHZZ	2510013374143	64678	18-25627-000	INSULATION PANEL,VE.....	1	
8	XDHZZ		19738	2771-0613	RIVET,BLIND.....	28	
9	XDHZZ		64678	18-21070-000	SKIRT,SIDE.....	1	
10	PFHZZ	2540013381710	64678	18-25509-000	GUIDE,HOOD VEHICULA.....	6	
11	PFHZZ	2510015393272	64678	18-23848-004	PANEL,BODY,VEHICULA.....	1	
12	PAHZZ	3120012987357	64678	23-11037-800	BUSHING,SLEEVE.....	4	
13	XDHZZ		64678	18-25612-000	REINFORCEMENT.....	1	
14	PAHZZ	5305012987333	64678	23-11036-810	SCREW,TAPPING.....	4	
15	PAHZZ	5320011570908	34623	MA273-20000	RIVET,BLIND.....	2	
16	XDHZZ		64678	18-28018-000	BRACE,COWL.....	2	
17	PAHZZ	5305011373938	96906	MS51871-3	SCREW,TAPPING.....	2	
18	XDHZZ		64678	A18-25073-007	SKIN,NOSE.....	1	
19	XDHZZ		64678	18-25612-001	REINFORCEMENT.....	1	
20	PFHZZ	2510013374144	64678	18-25628-000	INSULATION PANEL,VE.....	1	
21	XDHZZ		64678	18-25653-000	BRACE,COWL TOP LH.....	1	
22	XDHZZ		64678	18-25652-000	BRACE,COWL TOP RH.....	1	
23	XDHZZ		64678	A18-25063-002	SKIN,NOSE.....	1	
24	PFHZZ	2510014472118	64678	18-23848-005	PANEL,BODY,VEHICULA.....	1	
25	PAHZZ	5640013495289	64678	18-25657-000	INSULATION FELT,THE.....	1	
26	XDHZZ		64678	A18-23528-001	FRAME ASSY,WSHLD.....	1	
27	XDHZZ		19738	2771-0617	RIVET,BLIND.....	6	
28	XDHZZ		64678	18-15173-001	COVER,NOSE BM.....	1	

END OF FIGURE

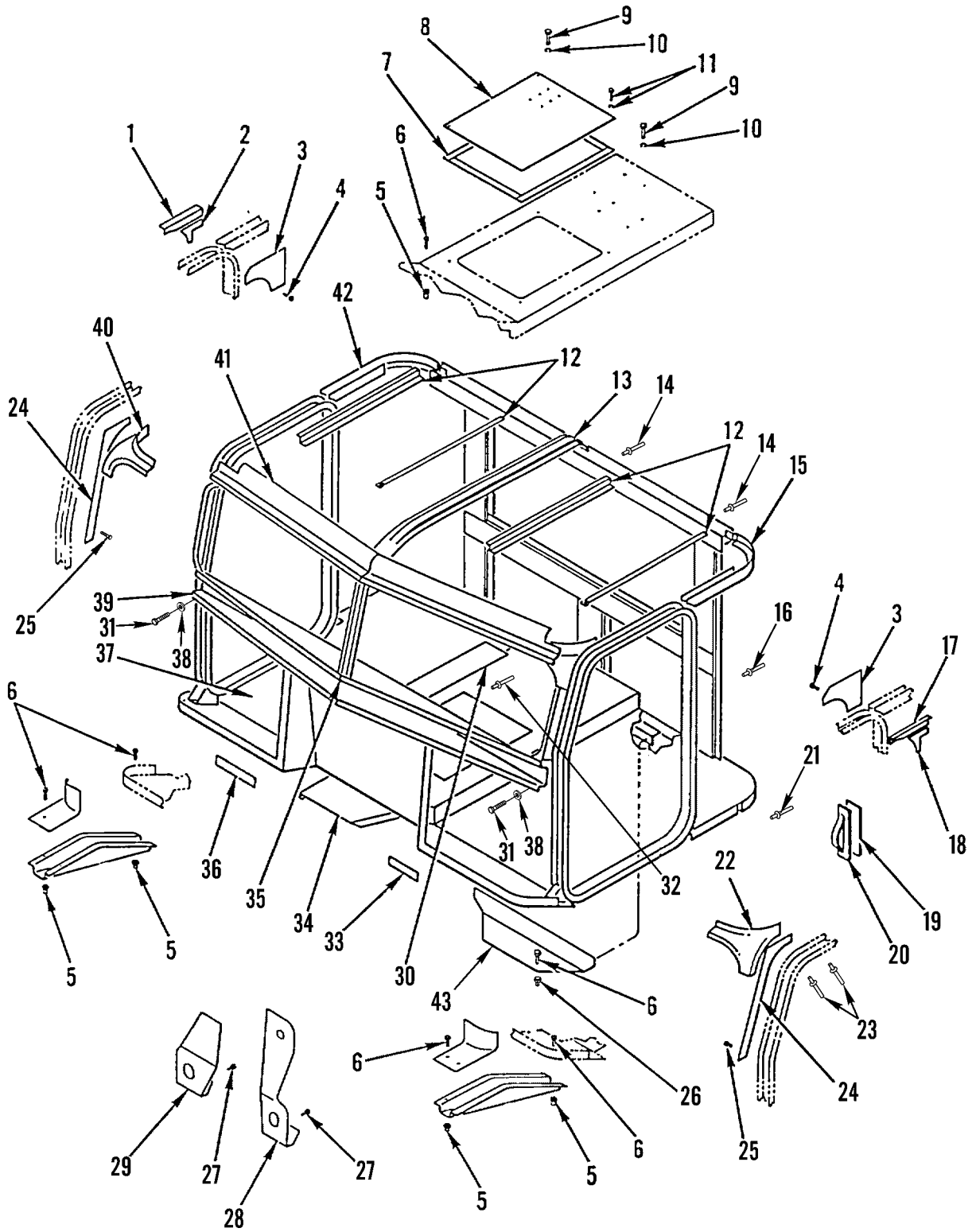


Figure 173. Cab Framing

(1) ITEM NO	(2) SMR CODE	(3) NSN	(4) CAGEC	(5) PART NUMBER	(6) DESCRIPTION AND USABLE ON CODES(UOC)	(7) QTY	
GROUP 1801 BODY, CAB, HOOD, AND HULL ASSEMBLIES							
FIG. 173 CAB FRAMING							
1	XDHZZ		64678	18-23506-001	ANGLE,UPPER.....	1	
2	XDHZZ		64678	A18-23508-001	PLATE ASSY,ANCH-RH.....	1	
3	XDHZZ		64678	18-23507-000	GUSSET,SUPPORT.....	2	
4	PAHZZ	5305013367551	64678	23-10673-075	SCREW,TAPPING.....	6	
5	PFHZZ	3120012987357	64678	23-11037-800	BUSHING,SLEEVE.....	189	
6	PFHZZ	5305012987333	64678	23-11036-810	SCREW,TAPPING.....	189	
7	MHHZZ		64678	48-00050-206X6	TAPE,FOAM MAKE FROM BULK PN V532X3/ 4INX200FT, 6 FT.....	1	
*	8	XDHZZ		64678	A18-29448-003	COVER,ACCESS USE ON SN W65473 AND BELOW.....	1
*	8	XDHZZ		64678	A18-45100-003	COVER,ACCESS USE ON SN W65474 AND ABOVE.....	1
9	PAHZZ	5305002253843	80204	B1821BH025C100N	SCREW,CAP,HEXAGON H.....	4	
10	PAHZZ	5310005825965	80205	MS35338-44	WASHER,LOCK.....	4	
11	PAHZZ	5305013373804	64678	23-10891-075	SCREW,SELF-DRILLING.....	24	
12	XDHZZ		64678	18-22182-002	STIFFENER,ROOF.....	4	
13	XDHZZ		64678	18-23035-007	BOW,ROOF,CTR.....	1	
14	XDHZZ		19738	2771-0617	RIVET,BLIND.....	118	
15	XDHZZ		64678	18-17649-016	BEAM,TOP,SIDE-LH.....	1	
16	PAHZZ	5320015178930	64678	23-11675-602	RIVET,BLIND.....	1	
17	XDHZZ		64678	18-23506-000	ANGLE,UPPER.....	1	
18	XDHZZ		64678	A18-23508-000	PLATE ASSY,ANCH-LH.....	1	
19	MHHZZ		64678	48-02454-206X12	TAPE,URETH FOAM MAKE FROM BULK PN V4062, 12 FT.....	1	
20	XDHZZ		64678	18-17733-000	BRACKET,SEAL,FLG.....	2	
21	PAOZZ	5320013302282	1CY13	2221-0817	RIVET,COMPRESSION.....	4	
22	XDHZZ		64678	18-24322-000	BRACKET,COR,UPR FWD.....	1	
23	PAHZZ	5320011570908	34623	MA273-20000	RIVET,BLIND.....	3	
24	XDHZZ		64678	18-23539-000	PLATE,BOXING.....	2	
25	PAHZZ	5305011373938	96906	MS51871-3	SCREW,TAPPING.....	27	
26	PAHZZ	5365013367659	17446	3LC120-2R12	SPACER,SLEEVE.....	24	
27	PAHZZ	5306013412895	9K475	C120LB-R12-4	BOLT,SHOULDER.....	12	
28	PGHZZ	2510015184916	64678	A18-23836-003	PLATE,FRONT.....	1	
29	XDHZZ		64678	18-23837-003	MOUNT,CAB,RH.....	1	
30	XDHZZ		64678	22-46220-000	DUCT,HEATER/AC.....	1	
31	PAHZZ	5306001218232	1UVT5	308742	BOLT,MACHINE.....	2	
32	XDHZZ		19738	2771-0613	RIVET,BLIND.....	8	
33	XDHZZ		64678	18-24095-000	SHIM,CAB MT,CONV.....	1	
34	XDHZZ		64678	18-28345-000	HEAT SHIELD,EXH.....	1	
35	PFHZZ	5340013364022	64678	18-23534-001	BRACKET,MOUNTING.....	1	
36	XDHZZ		64678	18-24095-001	SHIM,CAB MT,CONV.....	1	
*	37	XDHZZ		64678	A18-29449-008	DECK ASSY,RH USE ON SN W65473 AND BELOW.....	1
*	37	XDHZZ		64678	A18-29449-012	DECK ASSY USE ON SN W65474 AND ABOVE.....	1
38	PAHZZ	5310008094058	96906	MS27183-10	WASHER,FLAT.....	2	
39	XDHZZ		64678	A18-25686-001	NOSEBEAM ASSY.....	1	

(1) ITEM NO	(2) SMR CODE	(3) NSN	(4) CAGEC	(5) PART NUMBER	(6) DESCRIPTION AND USABLE ON CODES(UOC)	(7) QTY
40	XDHZZ		64678	18-24322-001	BRACKET,COR,UPR FWD.....	1
41	XDHZZ		64678	A18-23540-001	BEAM ASSY,HDR WDSHL.....	1
42	XDHZZ		64678	18-17649-017	BEAM, TOP, SIDE-RH.....	1
* 43	PAHZZ	5340014411109	64678	18-29549-000	BRACKET,MOUNTING USE ON SN W65473 AND BELOW.....	1
* 43	PAHZZ	5340015457577	64678	18-29549-001	BRACKET,MOUNTING USE ON SN W65474 AND ABOVE.....	1

END OF FIGURE

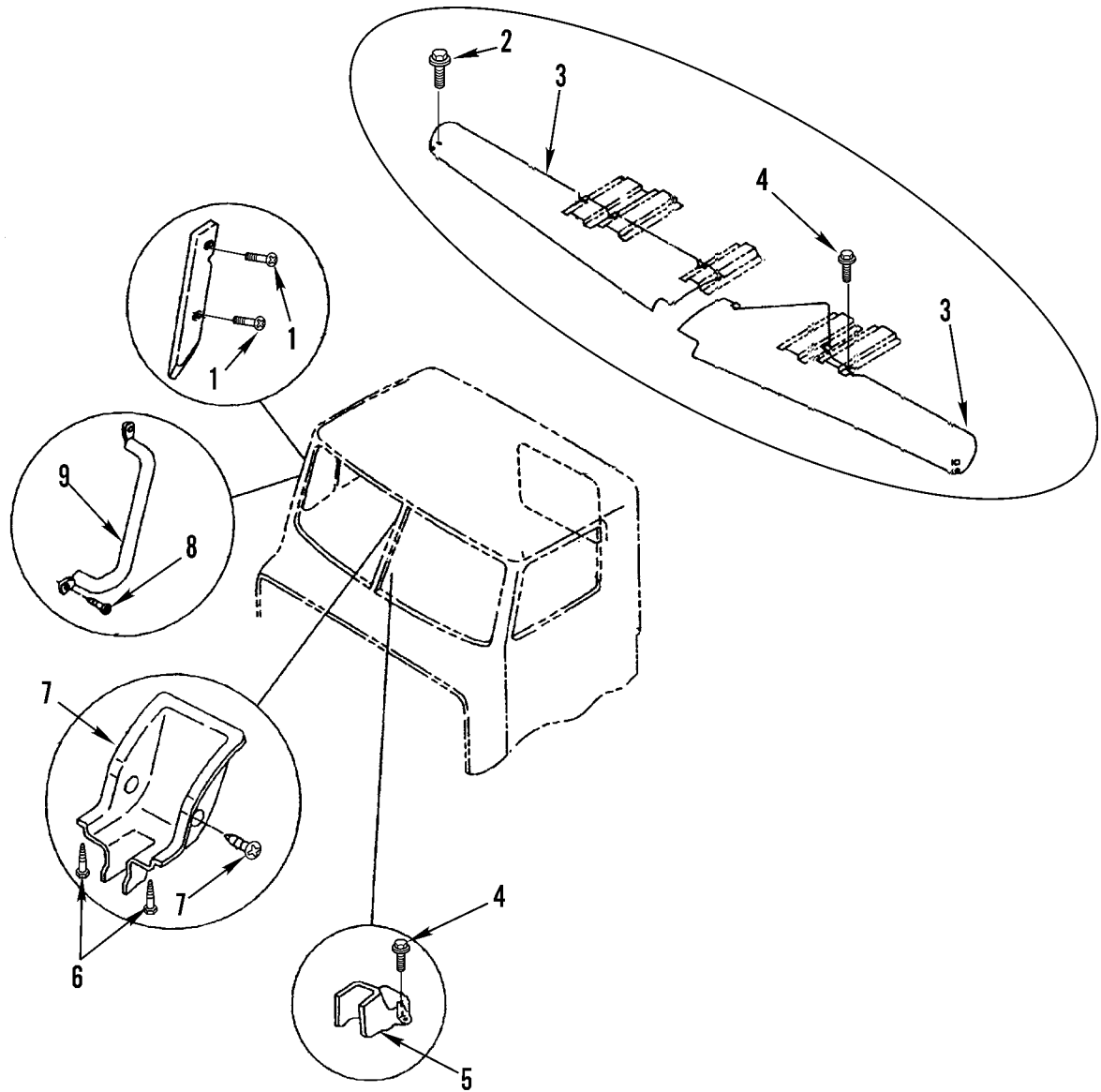


Figure 174. Cab Interior Trim Components

(1) ITEM NO	(2) SMR CODE	(3) NSN	(4) CAGEC	(5) PART NUMBER	(6) DESCRIPTION AND USABLE ON CODES(UOC)	(7) QTY
GROUP 1801 BODY, CAB, HOOD, AND HULL ASSEMBLIES						
FIG. 174 CAB INTERIOR TRIM COMPONENTS						
1	PAOZZ	5325014813600	64678	23-12114-000	FASTENER,TRIM,RIBBE.....	2
2	PAOZZ	5305013369466	64678	23-11657-305	SCREW,TAPPING.....	8
3	XDOZZ		64678	18-21756-000	MOLDING,PLASTIC.....	1
4	PFOZZ	5305009846193	80205	MS35206-245	SCREW,MACHINE.....	3
5	XDOZZ		64678	18-27692-000	COVER,CTR POST,LWR.....	1
6	PAOZZ	5305013369467	64678	23-11657-306	SCREW,TAPPING.....	4
7	XDOZZ		64678	18-27690-000	MOLDING,PLASTIC.....	1
8	PAOZZ	5305011373938	96906	MS51871-3	SCREW,TAPPING.....	2
9	PAOZZ	5340013387068	64678	A18-19194-000	HANDLE,BOW.....	1

END OF FIGURE

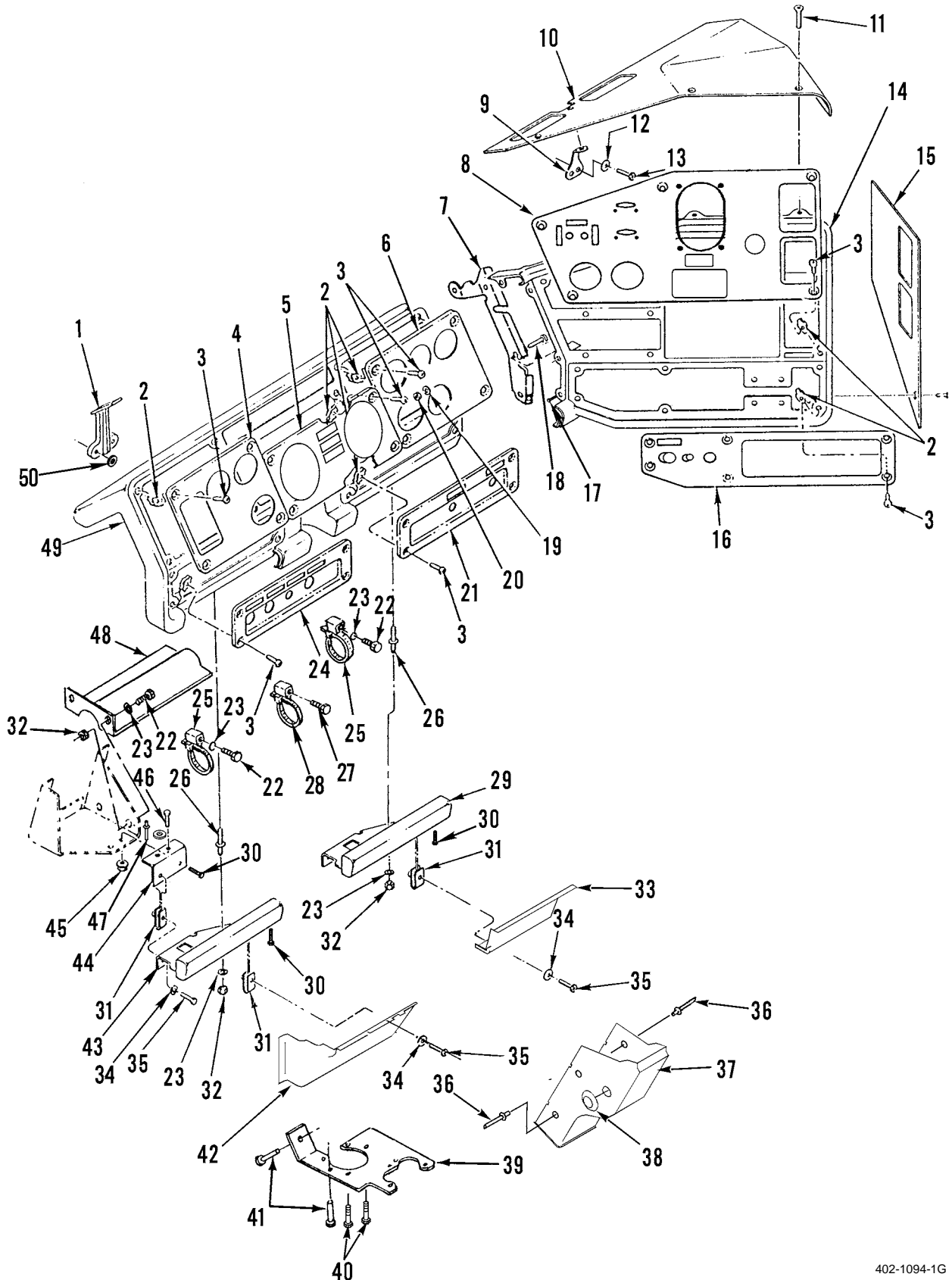


Figure 175. Dashboard Assemblies (Sheet 1 of 2)

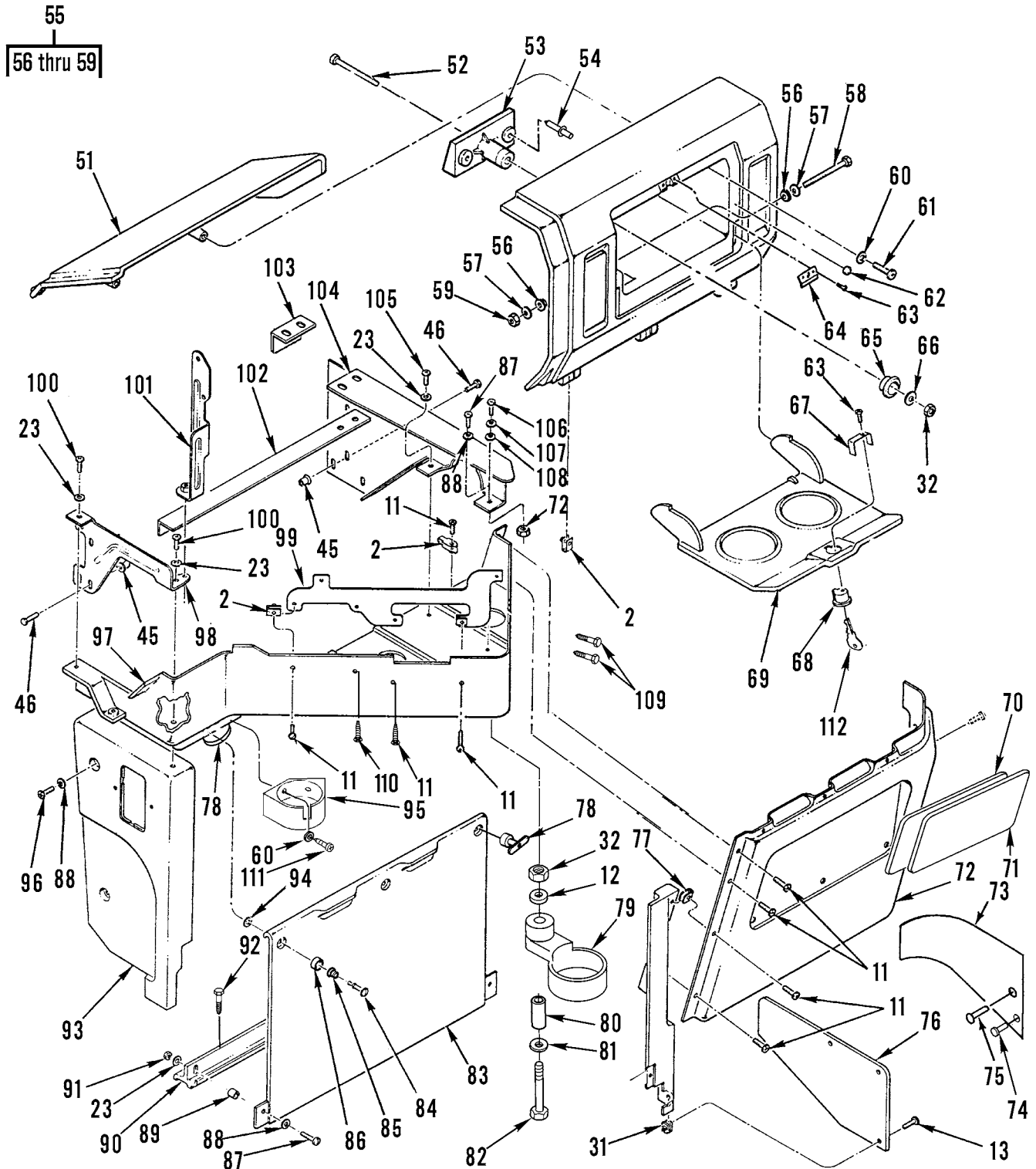


Figure 175. Dashboard Assemblies (Sheet 2 of 2)

(1) ITEM NO	(2) SMR CODE	(3) NSN	(4) CAGEC	(5) PART NUMBER	(6) DESCRIPTION AND USABLE ON CODES(UOC)	(7) QTY	
GROUP 1801 BODY, CAB, HOOD, AND HULL ASSEMBLIES							
FIG. 175 DASHBOARD ASSEMBLIES							
1	PFOZZ	5340013366809	64678	18-17268-000	BRACKET,MOUNTING.....	3	
2	PFOZZ	5310013384116	64678	23-11668-000	NUT,CLIP-ON.....	47	
3	PAOZZ	5305013650343	64678	23-11344-088	SETSCREW.....	31	
4	PFOZZ	2510014429289	64678	22-34806-003	PANEL,VEHICULAR OPE.....	1	
5	XDOZZ		64678	22-43373-026	PANEL,VEHICULAR OPE.....	1	
6	XDOZZ		64678	22-34805-002	PANEL,INDICATOR.....	1	
7	PFOZZ	5340014106637	64678	18-25631-002	BRACKET,MOUNTING.....	1	
8	PAOZZ	2510015412870	64678	22-49591-005	PANEL,VEHICULAR OPE.....	1	
9	PAOZZ	5340013367827	64678	18-22457-001	BRACKET,MOUNTING.....	1	
10	PFOZZ	2590013448439	64678	A18-19569-003	PAD,CUSHIONING.....	1	
11	PAOZZ	5305013366830	64678	23-11345-710	SETSCREW 3/16-16 X 1.0, TORX.....	11	
12	PAOZZ	5310015081316	64678	23-10900-25	WASHER,FLAT.....	3	
13	PFOZZ	5305015185736	64678	23-11164-710	SCREW,MACHINE.....	12	
14	PFHZZ	2510014814003	64678	18-22127-006	PANEL,VEHICULAR OPE.....	1	
15	PFOZZ	5340013367696	64678	A18-19555-003	COVER,ACCESS.....	1	
16	XDOZZ		64678	22-34916-004	PANEL,VEHICULAR OPE.....	1	
17	PAOZZ	5307013369053	64678	23-11632-001	STUD,SHOULDERED.....	1	
18	PAOZZ	5305013366595	64678	23-10410-712	SCREW,MACHINE 12.24 UNC X 1.250 TORX HEAD.....	3	
19	PAOZZ	5310005568420	94223	1183	WASHER,FLAT.....	6	
20	PAOZZ	5310013294045	64678	23-09336-005	NUT,SELF-LOCKING,CL.....	3	
21	PFOZZ	2510013657135	64678	22-35018-003	PANEL,VEHICULAR OPE USE ON SN W65473 AND BELOW.....	1	
*	21	PFOZZ	2510015416105	64678	22-35018-004	PANEL,VEHICULAR OPE USE ON SN W65474 AND ABOVE; RIGHT HAND.....	1
*	22	PAOZZ	5305000680508	80204	B1821BH025C075N	SCREW,CAP,HEXAGON H 1/4-20 UNC X 3/ 4.....	2
23	PAOZZ	5310008094058	96906	MS27183-10	WASHER,FLAT.....	21	
24	XDOZZ		64678	22-35017-002	PANEL,VEHICULAR OPE.....	1	
25	PAOZZ	5975013507083	53421	T120MR	STRAP,TIEDOWN,ELECT.....	2	
26	PFOZZ	5307013367673	64678	23-11632-000	STUD,SHOULDERED.....	2	
27	PAOZZ		64678	23-10673-100	SCREW,TAPPING.....	1	
28	PAOZZ	5340014464365	64678	23-09528-090	CLAMP,LOOP.....	1	
29	PFOZZ	5340013366030	64678	A18-26081-000	BRACKET,MOUNTING.....	1	
30	PAOZZ	5305013365932	64678	23-11149-704	SCREW,TAPPING.....	11	
31	PFOZZ	5310013372353	64678	23-11865-000	NUT,CLIP-ON.....	25	
32	PAOZZ	5310000881251	81349	M45913/1-4CG5C	NUT,SELF-LOCKING,HE 1/4-20 UNC.....	11	
33	PFOZZ	2510014814044	64678	18-26759-000	PANEL,VEHICULAR OPE.....	1	
34	PAOZZ	5310006877697	70210	S8157N100-063	WASHER,FLAT.....	7	
35	PAOZZ	5305015411299	64678	23-11160-706	SCREW,MACHINE.....	2	
36	PFOZZ	5325014954133	64678	23-12164-001	INSERT,PANEL FASTEN.....	4	
37	PFOZZ	2530014814037	64678	18-24027-009	HOUSING,STEERING CO.....	1	
38	XDOZZ		64678	23-11689-008	PLUG,PROTECTIVE,DUS.....	2	
39	XDOZZ		64678	18-30008-000	BRACKET,DATA PLUG.....	1	
40	PAOZZ	5305013409857	64678	23-10891-704	SCREW,SELF-DRILLING.....	3	
41	PAOZZ	5305014752114	64678	23-11345-707	SETSCREW.....	9	
42	PFOZZ	2510014814040	64678	18-26758-006	PANEL,VEHICULAR OPE.....	1	

(1) ITEM NO	(2) SMR CODE	(3) NSN	(4) CAGEC	(5) PART NUMBER	(6) DESCRIPTION AND USABLE ON CODES(UOC)	(7) QTY
43	PFOZZ	2590014814007	64678	A18-26081-001	BRACKET,VEHICULAR C.....	1
44	PFOZZ	5340013365955	64678	18-26082-000	BRACKET,ANGLE.....	1
45	PFOZZ	3120012987357	64678	23-11037-800	BUSHING,SLEEVE.....	20
46	PAOZZ	5305012987333	64678	23-11036-810	SCREW,TAPPING.....	20
47	PFOZZ	5320013302282	1CY13	2221-0817	RIVET,COMPRESSION.....	2
48	XDOZZ		64678	06-13076-000	SHIELD,ELECT-WIRING.....	1
49	XDOZZ		64678	A18-22178-017	PANEL,VEHICULAR OPE.....	1
50	PBOZZ	5310013365345	64678	23-11663-000	NUT,CLIP-ON.....	4
51	PFOZZ	2510013382317	64678	A18-18585-003	PANEL,BODY,VEHICULA.....	1
52	PAOZZ	5305000712510	80204	B1821BH025C175N	SCREW,CAP,HEXAGON H.....	3
53	PAOZZ	5305013370943	64678	18-18371-000	SCREW ASSEMBLY,PANE.....	3
54	PAOZZ	5320006231768	19738	1692-0621	RIVET,BLIND.....	6
55	PFOOO	2540013378846	64678	A18-26517-000	DOOR,GLOVE COMPARTM.....	1
56	PAOZZ	5310008094058	96906	MS27183-10	.WASHER,FLAT.....	2
57	PAOZZ	5310013369731	76211	2575	.WASHER,FLAT.....	2
58	PAOZZ	5305000712517	80204	B1821BH025C350N	.SCREW,CAP,HEXAGON H.....	1
59	PAOZZ	5310000881251	81349	M45913/1-4CG5C	.NUT,SELF-LOCKING,HE.....	2
60	PAOZZ	5310000145850	96906	MS27183-42	WASHER,FLAT 1/4.....	4
61	PAOZZ	5305013366596	64678	23-11160-088	SCREW,MACHINE.....	2
62	PFOZZ	5340013364251	0H6Y7	6065	BUMPER,NONMETALLIC.....	2
63	PAOZZ	5305013462284	64678	23-10406-025	SCREW,MACHINE.....	3
64	PFOZZ	5340013475917	64678	18-18955-0	STRIKE,CATCH.....	1
65	PFOZZ	5365013366449	64678	18-18372-000	SPACER,SLEEVE.....	3
66	PFOZZ	5310013366864	86928	A367-276-2	WASHER,SPRING TENSI.....	3
67	PFOZZ	5340013455534	64678	18-18954-000	BRACKET,DOUBLE ANGL.....	1
68	KFOZZ		08645	592727AA1-H680	LOCK,GLOVE BOX PART OF KIT P/N BNS608148H680.....	1
69	PFOZZ	2540013378845	64678	18-18586-003	DOOR,GLOVE COMPARTM.....	1
70	PFOZZ	2590014814319	64678	18-27366-000	PAD,CUSHIONING.....	1
71	PFOZZ	2590014814320	64678	18-26054-000	COVER,VEHICULAR COM.....	1
72	PFOZZ	5340013367697	64678	18-23408-003	COVER,ACCESS.....	1
73	XDOZZ		64678	18-26875-000	COVER,ACCESS.....	1
74	PAOZZ	5305013369466	64678	23-11657-305	SCREW,TAPPING.....	8
75	XDOZZ		64678	23-10899-706	SCREW,TAPPING TORX.....	2
76	PFOZZ	5340013365971	64678	18-26068-001	COVER,ACCESS.....	1
77	PFOZZ	5340013379995	64678	18-24267-003	ITEM,SPECIAL.....	1
78	PFOZZ	5325009983351	94222	85-47-101-15	RECEPTACLE,TURNLOCK.....	3
79	PFOZZ	2540014813578	64678	A22-34381-000	HOLDER,CUP,VEHICULA.....	1
80	PAOZZ	5365013366450	64678	18-17849-000	SPACER,SLEEVE.....	1
81	XDOZZ		64678	23-09427-025	WASHER,PLATED STEEL.....	1
82	XDOZZ		64678	23-09462-225	BOLT,MACHINE.....	1
83	PFOZZ	5340013365970	64678	18-24266-003	COVER,ACCESS.....	1
84	PFOZZ	5325013367688	94222	85-11-540-52	STUD,TURNLOCK FASTE.....	3
85	PFOZZ	5360004103130	94222	14-18-150-24	SPRING,HELICAL,COMP.....	3
86	PFOZZ	5310011286503	94222	85-46-101-41	WASHER,RECESSED.....	3
87	PAOZZ	5305013366597	64678	23-11164-125	SCREW,MACHINE.....	3
88	XDOZZ		86928	5702-107-060BO	WASHER,FLAT.....	5
89	PFOZZ	5365013367656	64678	18-24685-000	SPACER,SLEEVE.....	2
90	XDOZZ		64678	18-26331-000	RACEWAY,METALLIC.....	1
91	PAOZZ	5310013570854	64678	23-09900-104	NUT,SELF-LOCKING,HE.....	3
92	PAOZZ	5305013369467	64678	23-11657-306	SCREW,TAPPING.....	7
93	PFOZZ	5340013379020	64678	18-24268-001	ITEM,SPECIAL.....	1

(1) ITEM NO	(2) SMR CODE	(3) NSN	(4) CAGEC	(5) PART NUMBER	(6) DESCRIPTION AND USABLE ON CODES(UOC)	(7) QTY
94	PFOZZ	5310011029221	94222	85-34-201-20	RETAINER.....	3
95	PFOZZ	2540014814045	64678	18-27525-000	HOLDER,CUP,VEHICULA.....	1
96	PAOZZ	5305015410613	64678	23-11164-704	SCREW,MACHINE.....	2
* 97	PFOZZ	5340013367410	64678	A18-26258-000	COVER,ACCESS USE ON SN W65473 AND BELOW.....	1
* 97	PFOZZ	5340015410670	64678	A18-26258-001	COVER,ACCESS USE ON SN W65474 AND ABOVE.....	1
98	PFOZZ	5340013363938	64678	A18-23456-000	BRACKET,DOUBLE ANGL.....	1
* 99	XDOZZ		64678	18-24578-001	BRKT,DASH PANEL CON USE ON SN W65474 AND BELOW.....	1
* 99	PFOZZ	5340015416099	64678	A18-57796-000	BRACKET,MOUNTING USE ON SN W65474 AND ABOVE; DASH PANELS.....	1
100	PAOZZ	5305009881728	80205	MS35206-287	SCREW,MACHINE.....	2
101	PFOZZ	5340013363932	64678	A18-24695-000	BRACKET,ANGLE.....	1
102	XDOZZ		64678	18-27306-000	BRKT, ANGLE,FIREWAL.....	1
103	XDOZZ		64678	18-27307-000	BRACKET,ANGLE.....	1
104	PFOZZ	5340013364024	64678	A18-23406-001	BRACKET,MOUNTING.....	1
105	XDOZZ		64678	23-11164-724	SCREW,MACHINE.....	1
106	PAOZZ	5305002253843	80204	B1821BH025C100N	SCREW,CAP,HEXAGON H.....	1
107	XDOZZ		64678	SS05702-138-060	WASHER,FLAT.....	1
108	PAOZA	5310010977691	94223	768	WASHER,FLAT.....	1
109	XDOZZ		64678	23-11345-712	SETSCREW.....	10
110	XDOZZ		64678	23-11344-710	SETSCREW 3/19-16 X 1.0, TORX.....	2
111	PAOZZ	5305013365928	64678	23-11344-712	SETSCREW.....	4
112	PAOZZ	5340015671498	64678	BRS 322311	KEY,BLANK.....	1

END OF FIGURE

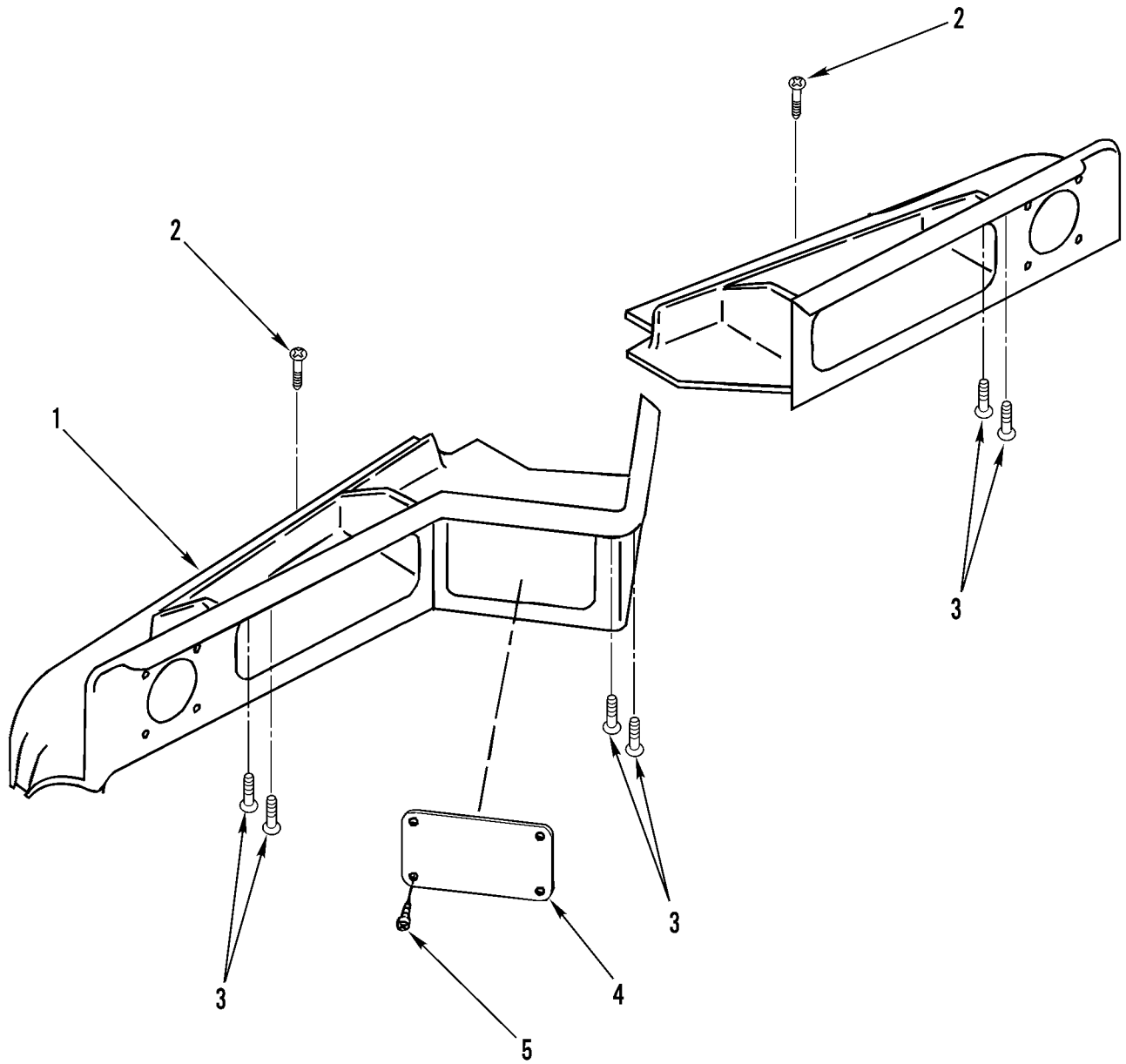


Figure 176. Cab Overhead Storage Components

(1) ITEM NO	(2) SMR CODE	(3) NSN	(4) CAGEC	(5) PART NUMBER	(6) DESCRIPTION AND USABLE ON CODES(UOC)	(7) QTY
GROUP 1801 BODY, CAB, HOOD, AND HULL ASSEMBLIES						
FIG. 176 CAB OVERHEAD STORAGE COMPONENTS						
1	XDOZZ		64678	A18-28702-000	BOX,ACCESSORIES,STO.....	1
2	PAOZZ	5305013387313	64678	23-11657-308	SCREW,SELF-DRILLING.....	4
3	PAOZZ	5305013369467	64678	23-11657-306	SCREW,TAPPING.....	6
4	XDOZZ		64678	22-20981-004	PANEL,VEHICULAR COM.....	1
5	XDOZZ		64678	23-11226-706	SCREW,TAPPING.....	4

END OF FIGURE

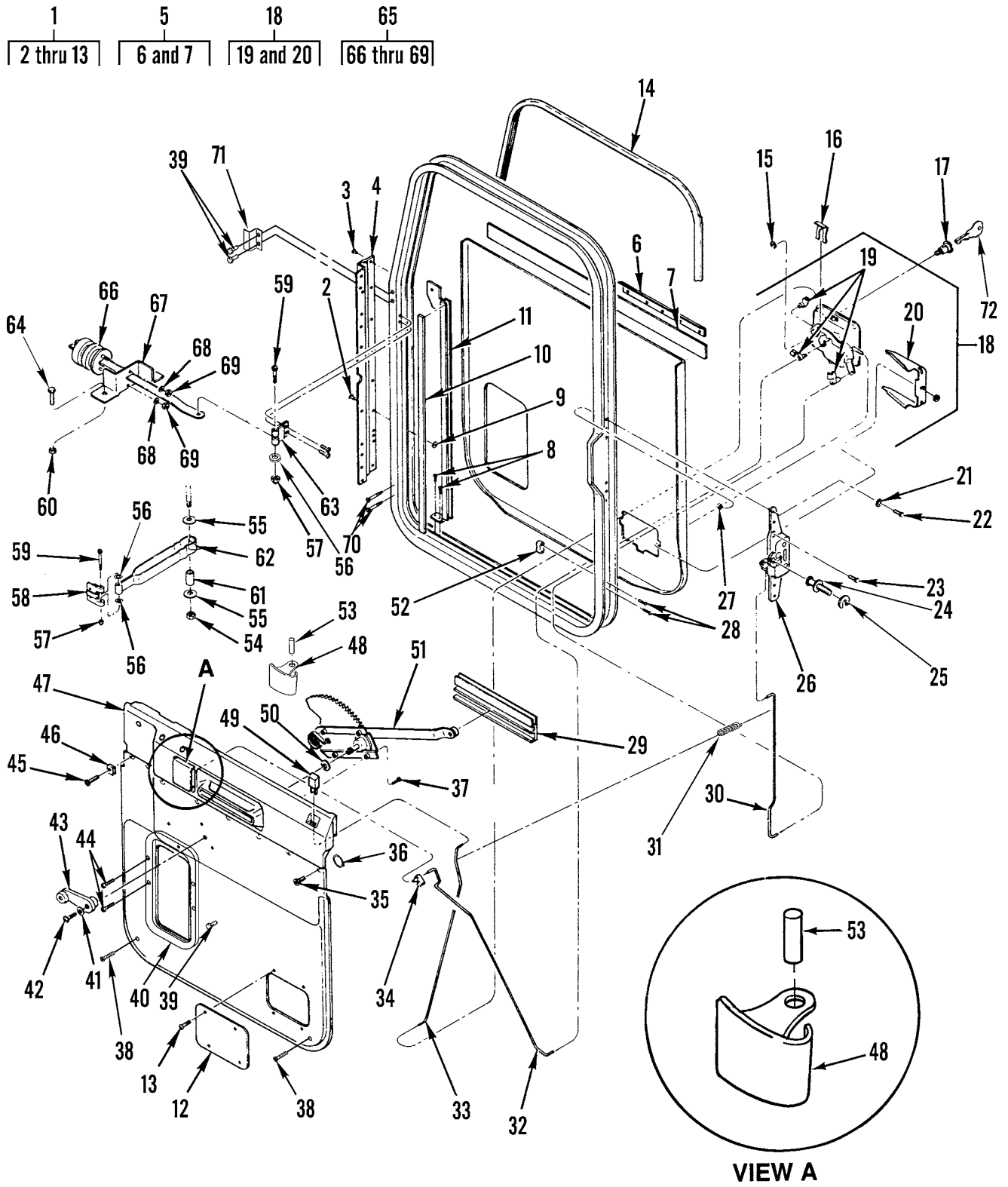


Figure 177. Door Assembly

(1) ITEM NO	(2) SMR CODE	(3) NSN	(4) CAGEC	(5) PART NUMBER	(6) DESCRIPTION AND USABLE ON CODES(UOC)	(7) QTY
GROUP 1801 BODY, HOOD, CAB, AND HULL ASSEMBLIES						
FIG. 177 DOOR ASSEMBLY						
1	PFFFF	2510013562309	64678	A18-28001-004	DOOR,VEHICULAR L.H.....	1
1	PFFFF	2510013562310	64678	A18-28001-005	DOOR,VEHICULAR R.H.....	1
*	1	PFFFFZ	2510015592768	64678	A18-28001-003 DOOR,VEHICULAR USE ON SN W65474 AND ABOVE; RIGHT HAND.....	1
*	1	PFFFFZ	2510015433646	64678	A18-28001-002 DOOR,VEHICULAR USE ON SN W65474 AND ABOVE; LEFT HAND.....	1
2	PAFZZ	5305012987333	64678	23-11036-810	.SCREW,TAPPING.....	8
3	PAFZZ	5305002253843	80204	B1821BH025C100N	.SCREW,CAP,HEXAGON H.....	1
4	PFFZZ	2510013658975	64678	18-27217-000	.HINGE,DOOR,VEHICULA.....	1
5	PAFZZ	2590013463243	64678	A18-27781-000	.MOLDING,METAL LEFT SIDE.....	1
5	PAFZZ	2590013463245	64678	A18-27781-001	.MOLDING,METAL RIGHT SIDE.....	1
6	PAFZZ	2540013665254	64678	18-27780-000	..REFILL BLADE,WIPER LEFT.....	1
6	PAFZZ	2590013683478	64678	18-27780-001	..WIPER,DOOR GLASS RIGHT.....	1
7	PAFZZ	2540013665112	64678	18-27779-000	..BLADE,WINDSHIELD WI LEFT.....	1
7	PAFZZ	2590013677601	64678	18-27779-001	..MOLDING,METAL RIGHT.....	1
8	PAFZZ	5305013456545	64678	23-10570-050	.SCREW,CAP,SOCKET HE.....	2
9	PFFZZ	3120012987357	64678	23-11037-800	.BUSHING,SLEEVE.....	8
10	MFFZZ		64678	48-02454-106X27	.MSC TAPE URETH FOAM 27",MAKE FROM BULK PN 4516 5/8 IN.....	2
11	PAFZZ	2540013657155	64678	A18-30470-000	.CHANNEL,LIFT,VEHICL LEFT SIDE.....	1
11	PAFZZ	2540013657156	64678	18-27742-001	.CHANNEL,LIFT,VEHICL RIGHT SIDE.....	1
12	PFFZZ	5340013456569	64678	18-19557-0	.COVER,ACCESS.....	1
13	XDFZZ		64678	23-10891-794	.SCREW,ASSEMBLED WAS.....	4
14	PAOZZ	5330014062130	64678	22-25294-005	SEAL,PLAIN.....	1
15	PAFZZ	5325007217680	96906	MS16633-1025	RING,RETAINING.....	2
16	PAFZZ	5360013455143	64678	18-14569-001	SPRING,FLAT.....	2
17	KFFZZ		08645	591909AA1-H680	LOCK,DOOR PART OF KIT P/N BNS608148H680.....	1
18	PFFZZ	2540013455746	70523	43971	LATCH,DOOR,VEHICULA LEFT SIDE.....	1
18	PFFZZ	2540013461813	70523	43970	LATCH,DOOR,VEHICULA RIGHT SIDE.....	1
19	PAFZZ	5325013507068	70523	27801	.LOCKSPRING,TURNLOCK LEFT SIDE.....	1
19	PAFZZ	5325013507069	70523	27800	.GROMMET,NONMETALLIC RIGHT SIDE.....	1
20	PAFZZ	5365013454056	70523	28986	.SPACER,SPECIAL SHAP.....	1
21	PAFZZ	5310008094058	96906	MS27183-10	WASHER,FLAT.....	8
22	PAFZZ	5305002253843	80204	B1821BH025C100N	SCREW,CAP,HEXAGON H.....	16
23	PAFZZ	5305000680502	77260	H7756	SCREW,CAP,HEXAGON H.....	8
24	PFFZZ	5340014749581	64678	681 721 02 K0	STUD,FRICTION CATCH.....	2
25	PFFZZ	5365013482443	64678	18-25956-000	SPACER,PLATE.....	4
26	PAFZZ	2540013469852	64678	A18-27783-000	LATCH,DOOR,VEHICULA LEFT.....	1
26	PAFZZ	2540013469853	64678	A18-27783-001	LATCH,DOOR,VEHICULA RIGHT.....	1
27	PAFZZ	5310000881251	81349	M45913/1-4CG5C	NUT,SELF-LOCKING,HE.....	8
28	PAFZZ	5305013332822	93907	224-60610	SCREW,TAPPING.....	4
29	PFFZZ	2540013455966	64678	18-17963-000	CHANNEL,LIFT,VEHICL.....	2
30	PFFZZ	3040013463239	64678	18-17999-000	CONNECTING LINK,RIG.....	2
31	PAFZZ	5360013456588	64678	18-19955-000	SPRING,HELICAL,EXTE.....	2
32	PAFZZ	3040013463237	64678	18-17997-002	LEVER,REMOTE CONTRO LEFT.....	1
32	PAFZZ	3040013463240	64678	18-17997-003	CONNECTING LINK,RIG RIGHT.....	1

(1) ITEM NO	(2) SMR CODE	(3) NSN	(4) CAGEC	(5) PART NUMBER	(6) DESCRIPTION AND USABLE ON CODES(UOC)	(7) QTY
33	PPFZZ	3040013463238	64678	18-23504-000	CONNECTING LINK,RIG LEFT.....	1
33	PPFZZ	3040013463241	64678	18-23504-001	CONNECTING LINK,RIG RIGHT.....	1
34	PAFZZ	5325013507068	70523	27801	LOCKSPRING,TURNLOCK.....	1
35	PAFZZ	5305013644803	64678	23-10899-125	SCREW,TAPPING.....	1
36	PAOZZ	5325014439525	64678	23-09457-005	RING,RETAINING USE ON SN W65473 AND BELOW.....	3
37	PAFZZ	5305013456582	64678	23-10330-704	SCREW,MACHINE.....	8
38	PAOZZ	5305015183855	64678	23-12215-703	SCREW,TAPPING.....	23
39	PFOZZ	5320012475819	64678	23-09990-006	RIVET,BLIND.....	4
40	PAOZZ	2510015184904	64678	18-18000-004	FRAME,WINDOW,VEHICU.....	1
41	PAOZZ	5310005765752	80205	MS35333-39	WASHER,LOCK.....	1
42	PAOZZ	5305013456545	64678	23-10570-050	SCREW,CAP, SOCKET HE.....	1
43	PAOZZ	2540013455736	64678	A18-18557-002	HANDLE,WINDOW REGUL.....	2
44	PAOZZ	5305015183861	64678	23-11261-710	SCREW,TAPPING.....	4
45	PAFZZ	5305013373805	64678	23-10899-075	SCREW,TAPPING.....	7
46	PAFZZ	5310013384116	64678	23-11668-000	NUT,CLIP-ON.....	7
47	PAFZZ	2510013655318	64678	A18-24195-000	SILL ASSEMBLY,LEFT LEFT.....	1
47	PAFZZ	2510013665035	64678	A18-24195-001	WINDOW,VEHICULAR RIGHT.....	1
48	PPFZZ	2540014227773	64678	18-17247-001	HANDLE,DOOR,VEHICUL.....	1
48	PPFZZ	2540014227763	64678	18-17247-000	HANDLE,DOOR,VEHICUL.....	1
49	PPFZZ	2540013469851	64678	18-17409-000	LATCH,DOOR,VEHICULA.....	1
50	PAFZZ	5310013650234	64678	18-28199-000	WASHER,FLAT.....	2
51	PAFZZ	2540013460736	64678	A18-16142-002	REGULATOR,VEHICLE W LEFT.....	1
51	PAFZZ	2540013486129	64678	A18-16142-003	REGULATOR,VEHICLE W RIGHT.....	1
52	PPFZZ	5365013452513	64678	18-18239-000	SPACER,PLATE.....	2
53	PPFZZ	5315014224331	64678	18-19193-000	PIN,STRAIGHT,HEADLE.....	2
54	PAFZZ	5310009133366	81349	M45913/1-5CBB	NUT,SELF-LOCKING,HE.....	1
55	PAFZA	5310010977691	94223	768	WASHER,FLAT.....	2
56	PAFZZ	5310008238804	96906	MS27183-9	WASHER,FLAT.....	2
57	PAFZZ	5310013461594	64678	23-11860-000	NUT,SELF-LOCKING,CA.....	2
58	PAFZZ	5340013459873	64678	A18-25689-000	LEAF,BUTT HINGE.....	1
59	XDFZZ		64678	18-24417-001	SCREW,CAP, SOCKET HD.....	1
60	PAFZZ	5310013570854	64678	23-09900-104	NUT,SELF-LOCKING,HE.....	2
61	PAFZA	5365004806974	64678	18-44978-000	SPACER,SLEEVE.....	1
62	PAFZZ	5340013507062	64678	18-26136-000	CLOSER,DOOR.....	1
63	PAFZZ	5340013459874	64678	A18-25719-000	LEAF,BUTT HINGE.....	1
64	PAFZZ	5305002253843	80204	B1821BH025C100N	SCREW,CAP,HEXAGON H.....	2
65	PAFZZ	5340013485016	64678	A18-24221-000	CLOSER,DOOR.....	1
66	PAFZZ	5340013507072	64678	681 720 00 16	.STRIKE,CATCH.....	1
67	PAFZZ	5340013455533	64678	18-24220-000	.BRACKET,DOUBLE ANGL.....	1
68	PAFZZ	5310121514842	D8046	912004006102	.WASHER,LOCK.....	2
69	PAFZZ	5310121564991	D9477	DIN934-M6-8-A2P	.NUT,PLAIN,HEXAGON.....	2
70	PAOZZ	5305011373938	96906	MS51871-3	SCREW,TAPPING.....	8
71	PAOZZ	5340013366443	64678	18-24177-000	BRACKET,ANGLE.....	2
72	PAOZZ	5340015671498	64678	BRS 322311	KEY,BLANK.....	1

END OF FIGURE

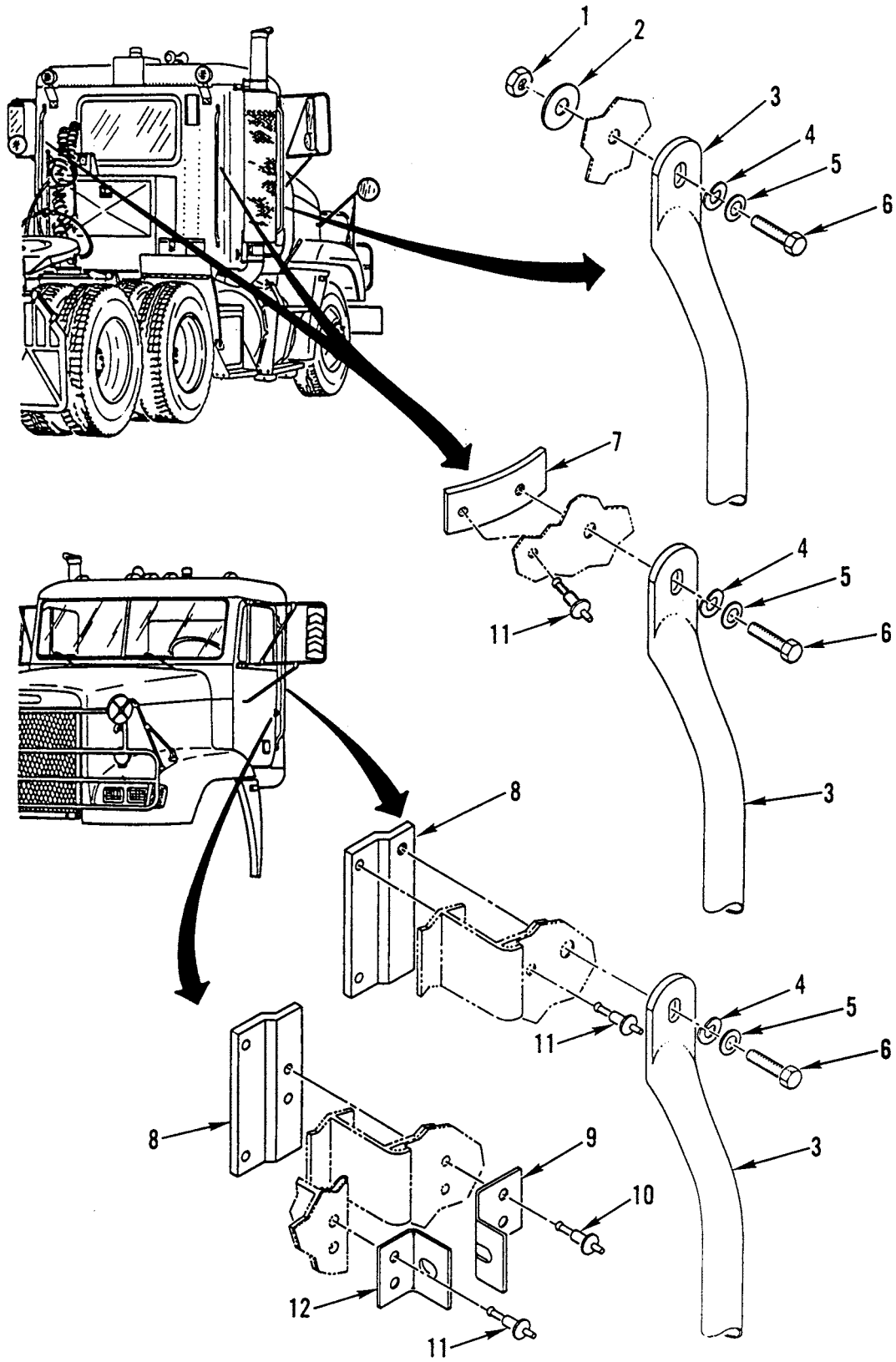


Figure 178. Exterior Grab Handles

(1) ITEM NO	(2) SMR CODE	(3) NSN	(4) CAGEC	(5) PART NUMBER	(6) DESCRIPTION AND USABLE ON CODES(UOC)	(7) QTY
GROUP 1801 BODY, CAB, HOOD, AND HULL ASSEMBLIES						
FIG. 178 EXTERIOR GRAB HANDLES						
1	PAOZZ	5310000874652	81349	M45913/1-6CG5C	NUT, SELF-LOCKING, HE.....	2
2	PAOZZ	5310013370369	70655	3553	WASHER, FLAT.....	2
3	PAOZZ	5340013370399	64678	18-26135-000	HANDLE, BOW.....	4
4	PAOZZ	5310009847042	80205	MS35338-141	WASHER, LOCK.....	8
5	PAOZZ	5310008094061	96906	MS27183-15	WASHER, FLAT.....	8
6	PAOZZ	5305012104595	97403	13222E0109	SCREW, ROLLER ASSEMB.....	8
7	XDHZZ		64678	A18-48261-000	PLATE, TAP.....	4
8	XDHZZ		64678	18-09723-000	PLATE, TAP, GRAB HDL.....	4
9	PFOZZ	5340013369041	64678	22-35633-000	BRACKET, DOUBLE ANGL.....	2
10	PFOZZ	5320012432947	19738	2771-0824	RIVET, BLIND.....	4
11	PFOZZ	5320015178908	64678	23-09366-508	RIVET, SOLID.....	12
12	PFOZZ	5340013366911	64678	22-35632-000	BRACKET, ANGLE.....	2

END OF FIGURE

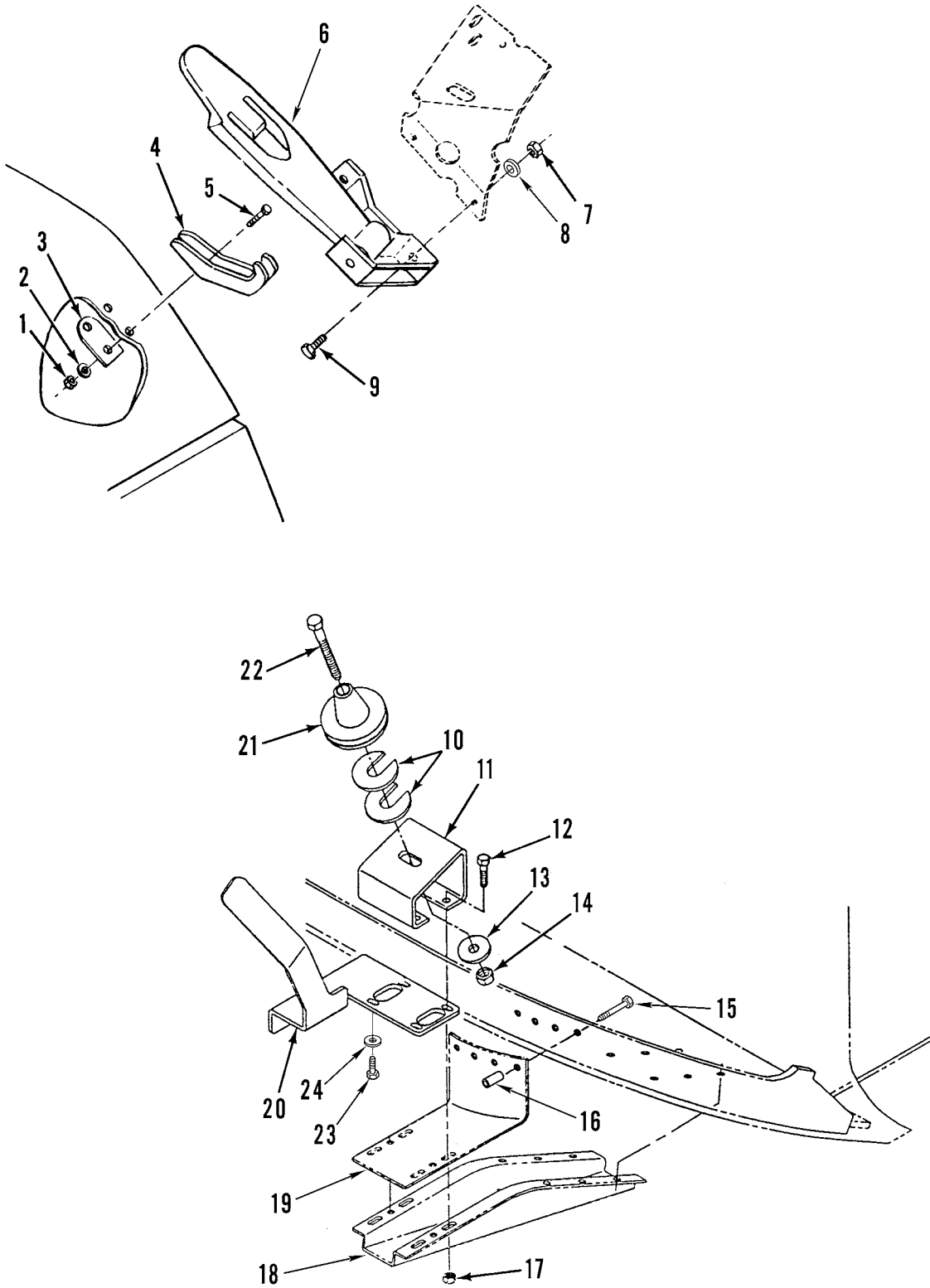


Figure 179. Latch and Hood Mount

(1) ITEM NO	(2) SMR CODE	(3) NSN	(4) CAGEC	(5) PART NUMBER	(6) DESCRIPTION AND USABLE ON CODES(UOC)	(7) QTY
GROUP 1801 BODY, CAB, HOOD, AND HULL ASSEMBLIES						
FIG. 179 LATCH AND HOOD MOUNT						
1	PAOZZ	5310013294045	64678	23-09336-005	NUT, SELF-LOCKING, CL.....	4
2	PAOZZ	5310000145850	96906	MS27183-42	WASHER, FLAT.....	4
3	PFOZZ	3460013322798	64678	17-12076-000	PLATE, LAPPING.....	2
4	PAOZZ	2590014282988	64678	17-12434-000	BRACKET, VEHICULAR C.....	2
5	PAOZZ	5305009846212	80205	MS35206-265	SCREW, MACHINE.....	4
6	PAOZZ	2540014282983	64678	17-12435-000	LATCH, HOOD, VEHICULA L.H.....	1
6	PAOZZ	2540014282985	64678	17-12435-001	LATCH, HOOD, VEHICULA R.H.....	1
7	PAOZZ	5310000881251	81349	M45913/1-4CG5C	NUT, SELF-LOCKING, HE.....	4
8	PAOZZ	5310008094058	96906	MS27183-10	WASHER, FLAT.....	4
9	PAOZZ	5305002253843	80204	B1821BH025C100N	SCREW, CAP, HEXAGON H.....	4
* 10	PAOZZ	5310015178931	64678	22-34866-000	WASHER, FLAT USE ON SN W65474 AND ABOVE.....	1
10	PFOZZ	5365013294041	64678	17-10320-001	SPACER, PLATE.....	4
* 11	XDOZZ		64678	17-12478-000	HINGE, HOOD, VEHICULA USE ON SN W65474 AND ABOVE.....	2
* 11	PFOZZ	2510013321356	64678	17-12053-000	HINGE, HOOD, VEHICULA USE ON SN W65473 AND BELOW.....	2
* 12	PAOZZ	5306015178911	64678	23-09688-100	BOLT, SQUARE NECK USE ON SN W65474 AND ABOVE.....	8
* 12	PAOZZ	5305013294004	64678	23-11005-125	SCREW, CAP, HEXAGON H USE ON SN W65473 AND BELOW.....	8
13	XDOZZ		61649	219353.	WASHER, FLAT.....	2
14	PAOZZ	5310002256993	81349	M45913/1-8CG5C	NUT, SELF-LOCKING, HE.....	2
15	PAOZZ	5305012987333	64678	23-11036-810	SCREW, TAPPING.....	24
16	PFOZZ	3120012987357	64678	23-11037-800	BUSHING, SLEEVE.....	24
17	PAOZZ	5310009843806	81349	M45913/1-5CG5C	NUT, SELF-LOCKING, HE.....	8
18	XDOZZ		64678	17-10417-002	BRACKET, MULTIPLE AN.....	2
19	PAOZZ	5340013366758	64678	17-10407-000	BRACKET, ANGLE L.H.....	1
19	PAOZZ	5340013366759	64678	17-10407-001	BRACKET, ANGLE R.H.....	1
* 20	PGOZZ	5340015178917	64678	18-28937-000	BRACKET, ANGLE USE ON SN W65474 AND ABOVE; LEFT.....	1
* 20	PGOZZ	5340015178920	64678	18-28937-001	BRACKET, ANGLE USE ON SN W65474 AND ABOVE; RIGHT.....	1
* 20	PFOZZ	5340013293984	64678	18-25731-002	BRACKET, ANGLE USE ON SN W65473 AND BELOW; LEFT.....	1
* 20	PFOZZ	5340013284372	64678	18-25731-003	BRACKET, ANGLE USE ON SN W65473 AND BELOW; RIGHT.....	1
21	PAOZZ	5340013317290	64678	A17-10464-001	BUMPER, NONMETALLIC.....	2
22	PAOZZ	5305000712081	80204	B1821BH050C450N	SCREW, CAP, HEXAGON H.....	2
* 23	PAOZZ	5306002264827	80204	B1821BH031C100N	BOLT, MACHINE USE ON SN W65474 AND ABOVE.....	4
* 24	PAOZZ		64678	23-10900-031	WASHER, FLAT USE ON SN W65474 AND ABOVE.....	12

END OF FIGURE

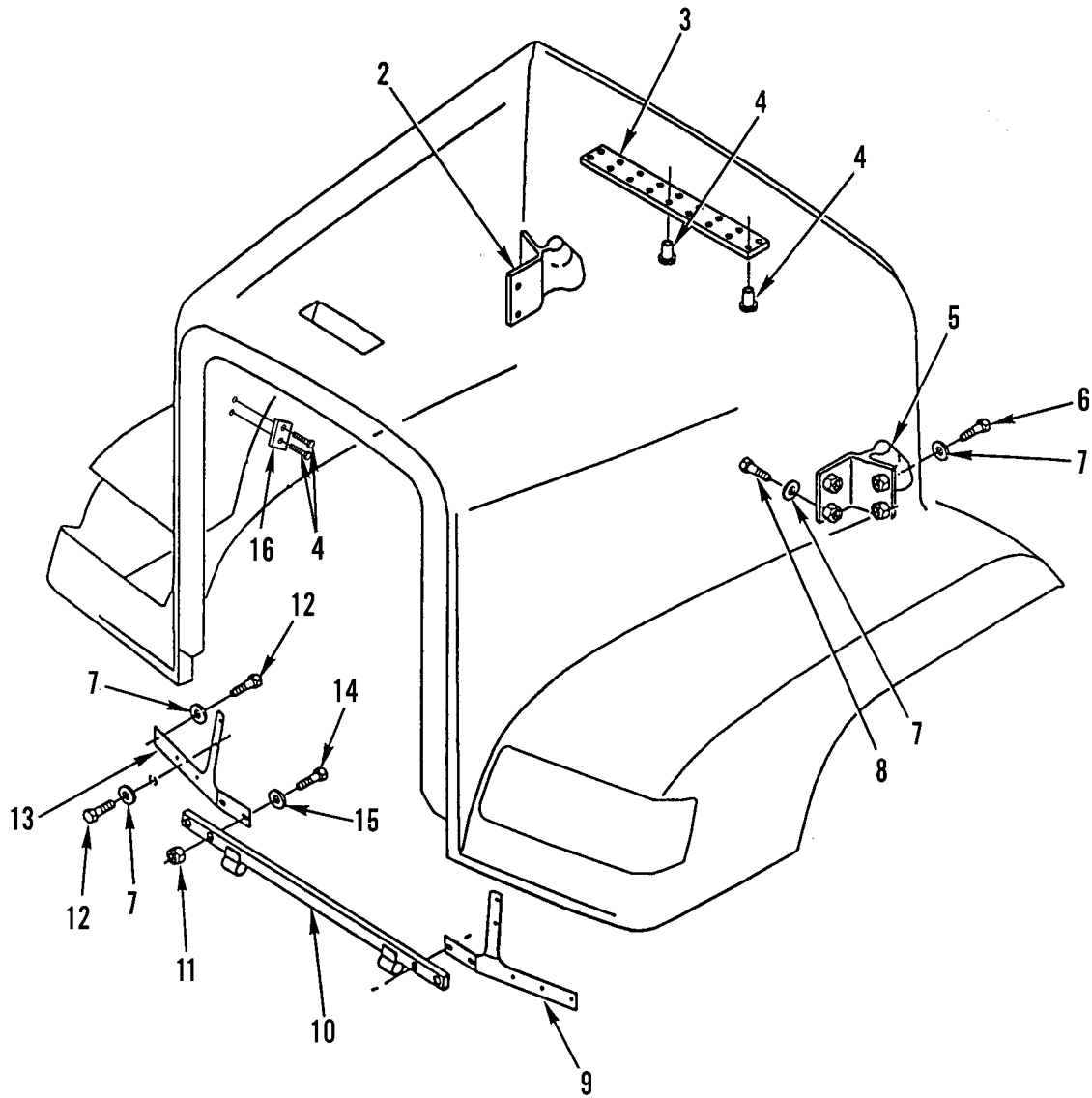
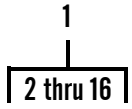


Figure 180. Hood Assembly

(1) ITEM NO	(2) SMR CODE	(3) NSN	(4) CAGEC	(5) PART NUMBER	(6) DESCRIPTION AND USABLE ON CODES(UOC)	(7) QTY
GROUP 1801 BODY, CAB, HOOD, AND HULL ASSEMBLIES						
FIG. 180 HOOD ASSEMBLY						
1	PAOOO	2510013277717	64678	A17-12443-002	HOOD,ENGINE COMPART.....	1
2	PFOZZ	5340013294096	64678	17-10465-001	.BRACKET,MOUNTING.....	1
3	PFOZZ	5340013293891	64678	17-12062-000	.PLATE,MENDING.....	1
4	XDOZZ		64678	23-12501-000	.RIVET,COMPRESSION.....	18
5	PFOZZ	5340013294095	64678	17-10465-000	.BRACKET,MOUNTING.....	1
6	PAOZZ	5305012104595	97403	13222E0109	.SCREW,ROLLER ASSEMB.....	2
7	PAOZZ	5310000806004	96906	MS27183-14	.WASHER,FLAT.....	18
8	PAOZZ	5305008213869	80204	B1821BH038C175N	.SCREW,CAP,HEXAGON H.....	4
9	PFOZZ	5340013293980	64678	A17-12580-000	.BRACKET,ANGLE.....	1
10	PFOZZ	5340013294093	64678	A17-10375-001	.BRACKET,MOUNTING.....	1
11	PAOZZ	5310002256993	81349	M45913/1-8CG5C	.NUT,SELF-LOCKING,HE.....	4
12	PAOZZ	5305000680511	80204	B1821BH038C125N	.SCREW,CAP,HEXAGON H.....	12
13	PFOZZ	5340013294094	64678	A17-12580-001	.BRACKET,MOUNTING.....	1
14	PAOZZ	5305000712067	80204	B1821BH050C125N	.SCREW,CAP,HEXAGON H.....	4
15	PAOZZ	5310011091977	19207	11628332-2	.WASHER,FLAT.....	8
16	XDOZZ		64678	A17-14651-000	.BACKING PLATE-PROP.....	1

END OF FIGURE

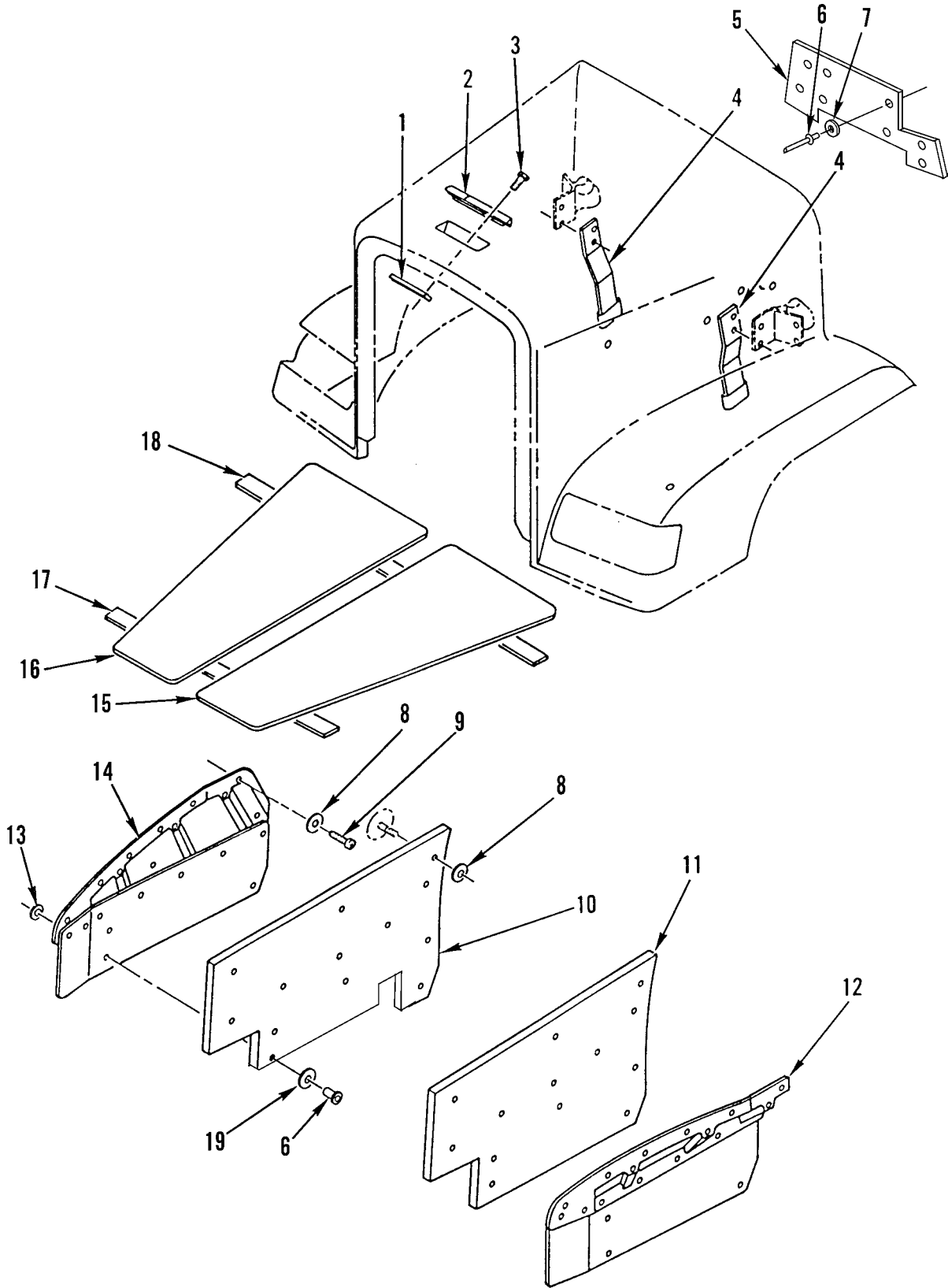


Figure 181. Hood Liner, Insulation

(1) ITEM NO	(2) SMR CODE	(3) NSN	(4) CAGEC	(5) PART NUMBER	(6) DESCRIPTION AND USABLE ON CODES(UOC)	(7) QTY
GROUP 1801 BODY, CAB, HOOD, AND HULL ASSEMBLIES						
FIG. 181 HOOD LINER, INSULATION						
1	PFOZZ	5340013293892	64678	17-12002-000	PLATE,MENDING.....	1
2	PFOZZ	5340013294009	64678	17-10460-000	HANDLE,BOW.....	1
3	PAOZZ	5305013293857	64678	23-11685-050	SCREW,MACHINE.....	2
* 4	PGOZZ	5340015178922	64678	17-12462-001	BRACKET,ANGLE USE ON SN W65474 AND ABOVE.....	2
4	PFOZZ	5340013293982	64678	17-12036-000	BRACKET,ANGLE LEFT.....	1
4	PFOZZ	5340013293983	64678	17-12036-001	BRACKET,ANGLE HOOD-GUIDE, UPPER RIGHT HAND SIDE.....	1
5	PAOZZ	2510014813359	64678	A18-26381-003	INSULATION PANEL,VE.....	1
6	PFOZZ	5320010562973	F4492	1641-0631	RIVET,BLIND.....	26
7	PAOZZ	5310005568420	94223	1183	WASHER,FLAT.....	8
8	PAOZZ	5310013323254	31223	17W12580	WASHER,FLAT.....	16
9	PAHZZ	5320015178930	64678	23-11675-602	RIVET,BLIND.....	18
10	PAOZZ	5640013489746	64678	17-12134-001	SOUND CONTROLLING F.....	1
11	PAOZZ	5640013489745	64678	17-12134-000	SOUND CONTROLLING F.....	1
12	PAOZZ	2510013295035	64678	A17-12669-000	LINER,VEHICULAR FEN.....	1
13	PAOZZ	5310013293929	64678	18-20141-000	WASHER,FLAT.....	12
14	PFOZZ	2510013295036	64678	A17-12039-001	LINER,VEHICULAR FEN.....	1
15	PFOZZ	5970013318972	64678	A17-12137-000	INSULATOR,PLATE.....	1
16	PFOZZ	5970013331156	64678	A17-12137-001	INSULATOR,PLATE.....	1
17	PFOZZ	5340013306876	64678	17-12136-000	STRAP,RETAINING.....	1
18	PFOZZ	5340013321538	64678	17-12135-000	STRAP,RETAINING.....	2
19	PAOZZ	5310015081316	64678	23-10900-25	WASHER,FLAT.....	30

END OF FIGURE

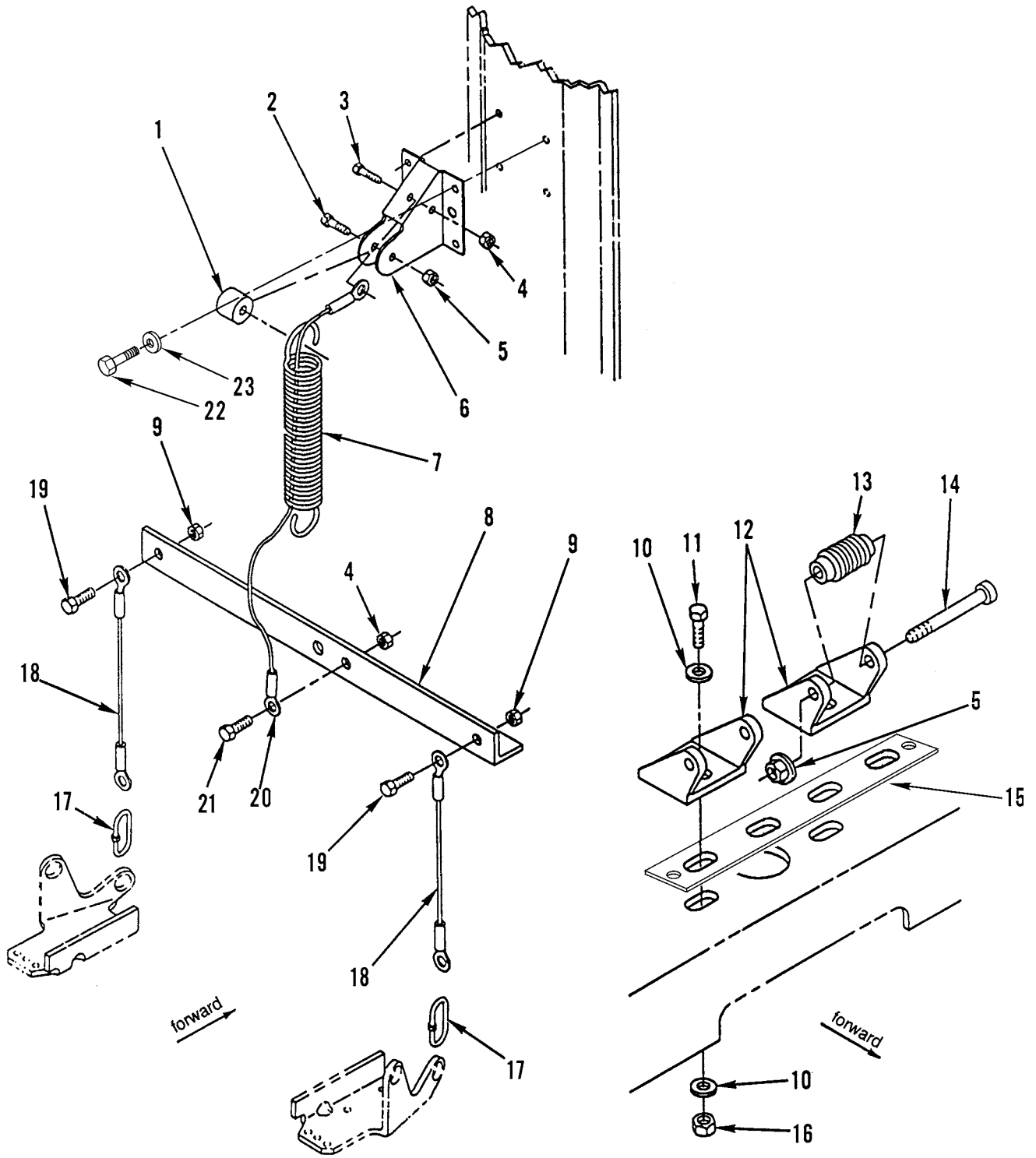


Figure 182. Tilt Assist and Hinges (Sheet 1 of 2)

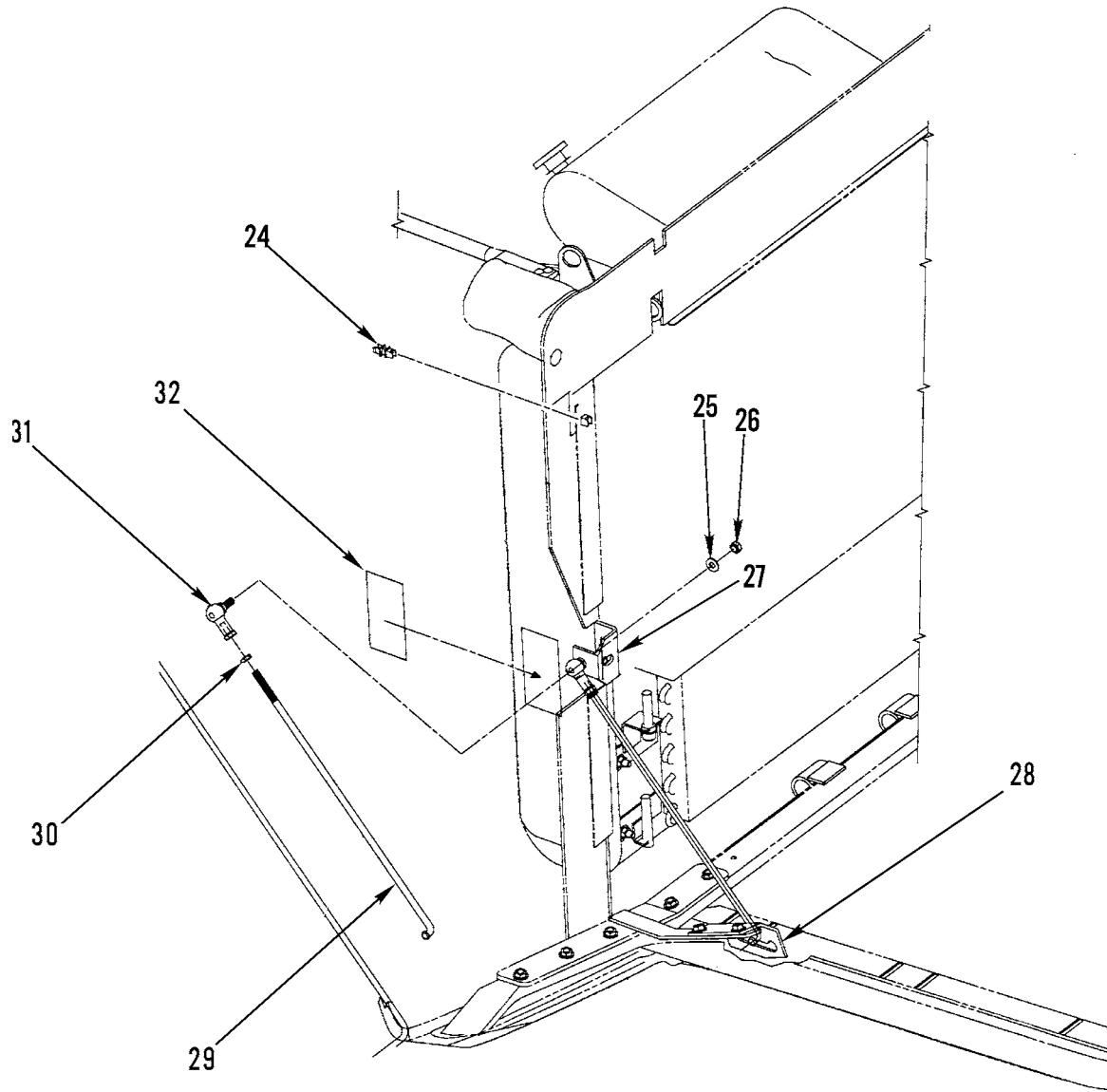


Figure 182. Tilt Assist and Hinges (Sheet 2 of 2)

(1) ITEM NO	(2) SMR CODE	(3) NSN	(4) CAGEC	(5) PART NUMBER	(6) DESCRIPTION AND USABLE ON CODES(UOC)	(7) QTY	
GROUP 1801 BODY, CAB, HOOD, AND HULL ASSEMBLIES							
FIG. 182 TILT ASSIST AND HINGES							
1	PAOZZ	5365013321521	64678	23-09330-171	SPACER, SLEEVE.....	1	
2	PAOZZ	5305002693218	80205	MS90725-68	SCREW, CAP, HEXAGON H.....	1	
3	PAOZZ	5306002264835	80204	B1821BH031C250N	BOLT, MACHINE.....	1	
4	PAOZZ	5310009843806	81349	M45913/1-5CG5C	NUT, SELF-LOCKING, HE.....	2	
5	PAOZZ	5310009308214	96906	MS51988-7	NUT, SELF-LOCKING, EX.....	3	
6	PFOZZ	5340013340466	64678	17-12006-000	BRACKET, DOUBLE ANGL.....	1	
7	PAOZZ	5360013293756	64678	17-12069-000	SPRING, HELICAL, EXTE.....	1	
8	PFOZZ	5340013293981	64678	17-12080-000	BRACKET, ANGLE.....	1	
9	PAOZZ	5310002256993	81349	M45913/1-8CG5C	NUT, SELF-LOCKING, HE 1/2-13.....	2	
10	PAOZZ	5310007679425	80205	MS15795-818	WASHER, FLAT.....	4	
11	PAFZZ	5305000712073	80204	B1821BH050C250N	SCREW, CAP, HEXAGON H 1/2-13 UNC X 2.50.....	6	
12	PAOZZ	5340013293863	64678	17-10425-002	HINGE, STRAP.....	2	
13	PAOZZ	5365013294102	76005	J-17700-5	BUSHING, NONMETALLIC.....	2	
14	PAOZZ	5306013293835	64678	23-11352-428	BOLT, SHOULDER.....	2	
*	15	XDOZZ	64678	21-26184-000	SPACER, PLATE USE ON SN W65474 AND ABOVE.....	1	
15	PAOZZ	5310013293928	64678	17-10133-000	WASHER, FLAT.....	2	
16	PAOZZ	5310002256993	81349	M45913/1-8CG5C	NUT, SELF-LOCKING, HE.....	2	
17	PAOZZ	4010013291837	57648	85524	LINK, CHAIN, DETACHAB.....	2	
18	PAOZZ	5995013288997	64678	A17-12081-000	LEAD, ELECTRICAL.....	2	
19	PAOZZ	5305000712067	80204	B1821BH050C125N	SCREW, CAP, HEXAGON H.....	2	
20	PAOZZ	5995013288998	64678	A17-12082-000	LEAD, ELECTRICAL.....	1	
21	PAOZZ	5306002264825	80204	B1821BH031C075N	BOLT, MACHINE.....	1	
*	22	PAOZZ	5305002253843	80204	B1821BH025C100N	SCREW, CAP, HEXAGON H USE ON SN W65473 AND BELOW.....	4
*	22	PAOZZ	5305000680502	77260	H7756	SCREW, CAP, HEXAGON H USE ON SN W65474 AND ABOVE.....	4
23	PAOZZ	5310008094058	96906	MS27183-10	WASHER, FLAT.....	4	
24	PAOZZ	5340014819062	64678	23-12661-000	STANDOFF, PLAIN, SNAP.....	1	
25	PAOZZ		64678	23-09114-002	WASHER, FLAT.....	1	
26	PAOZZ		64678	23-09901-206	NUT, SELF-LOCKING.....	1	
27	XDOZZ		64678	17-13227-000	BRACKET, ANGLE.....	1	
28	XDOZZ		64678	17-13019-000	BRACKET, ANGLE.....	1	
29	PAOZZ	2510014813545	64678	17-13020-000	ROD, HOOD, VEHICULAR.....	1	
30	PFOZZ	5310013255775	64678	23-09338-008	NUT, PLAIN, HEXAGON.....	1	
31	PAOZZ	5340014818681	64678	SPF6S055	ROD END, THREADED.....	1	
32	XDOZZ		64678	24-00743-000	DECAL, HOOD PROP ROD.....	1	

END OF FIGURE

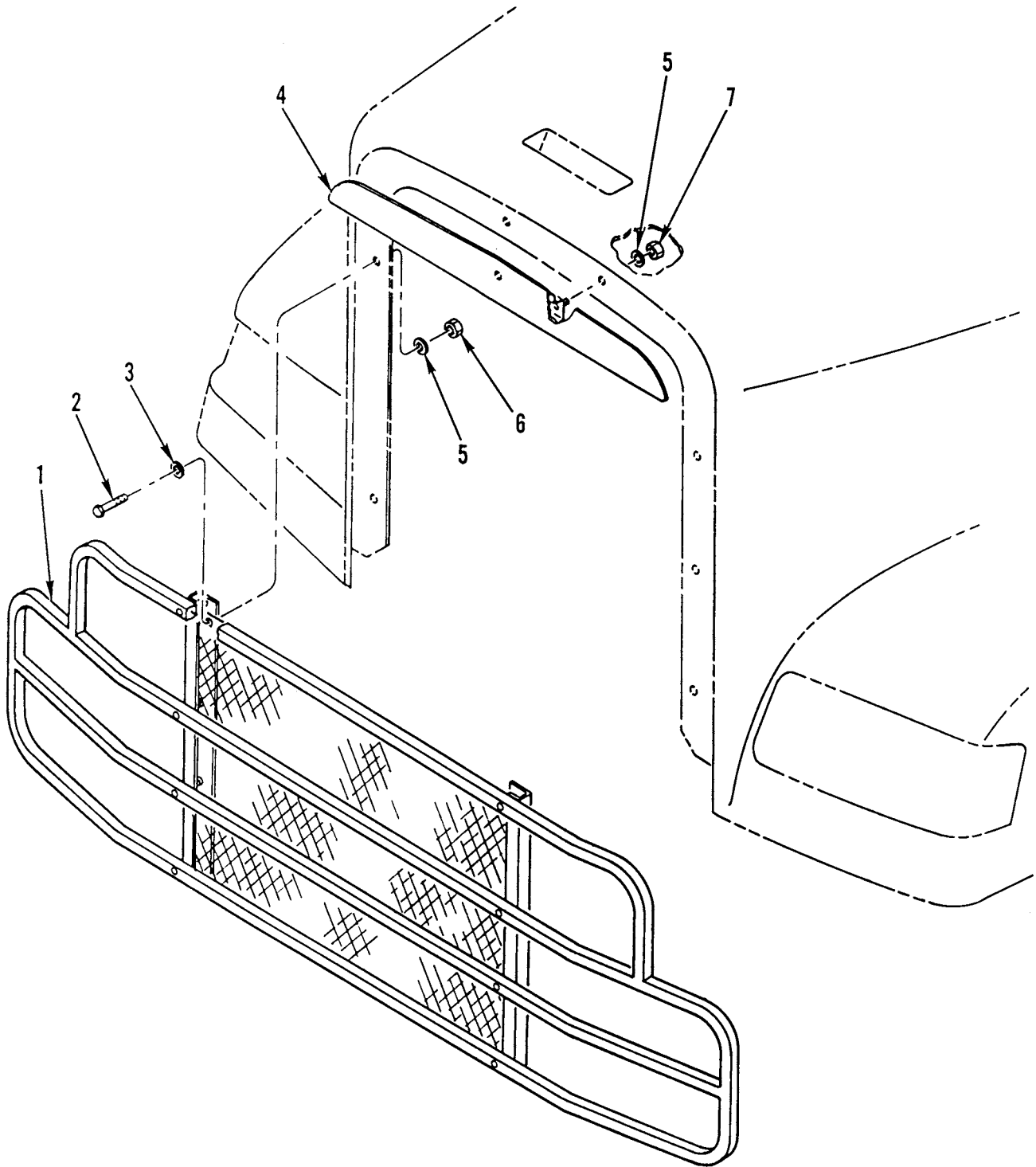


Figure 183. Brush Guard

(1) ITEM NO	(2) SMR CODE	(3) NSN	(4) CAGEC	(5) PART NUMBER	(6) DESCRIPTION AND USABLE ON CODES(UOC)	(7) QTY
					GROUP 1801 BODY, CAB, HOOD, AND HULL ASSEMBLIES	
					FIG. 183 BRUSH GUARD	
1	PFOZZ	2540013321403	64678	A17-12104-001	GUARD,BRUSH,VEHICUL.....	1
2	PAOZZ	5306002264825	80204	B1821BH031C075N	BOLT,MACHINE.....	6
3	PAOZZ	5310000814219	96906	MS27183-12	WASHER,FLAT.....	6
4	PFOZZ	5430013321374	64678	A17-12108-000	TANK SECTION,FLUID.....	1
5	PAOZA	5310007814762	77272	VS15305-5039-20	WASHER,FLAT.....	8
6	PAOZZ	5310009133366	81349	M45913/1-5CBB	NUT,SELF-LOCKING,HE.....	8
7	PAOZZ	5310013293704	90763	SR250000 S0H	NUT,SHEET SPRING.....	3

END OF FIGURE

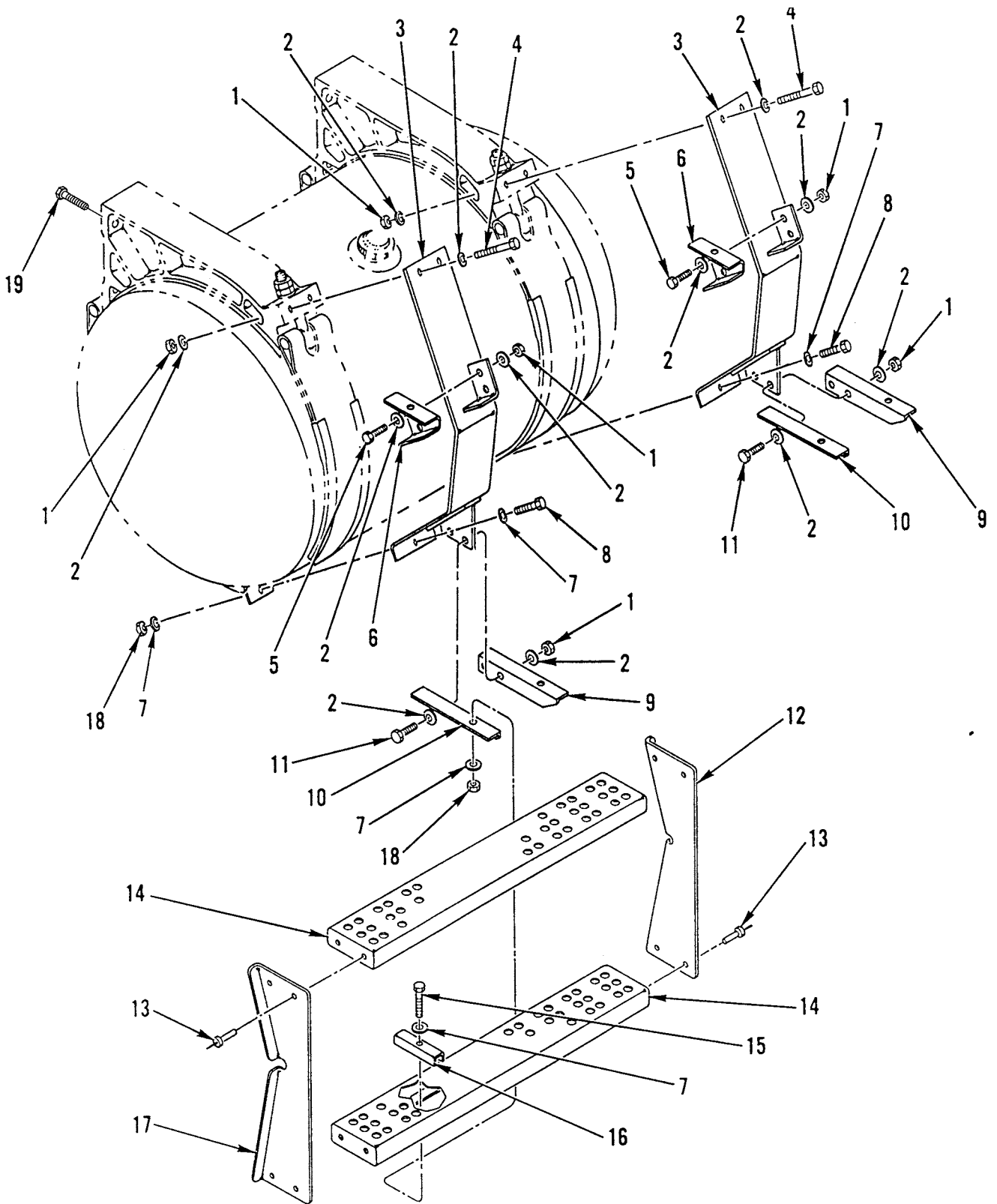


Figure 184. Step Assembly R/S

(1)	(2)	(3)	(4)	(5)	(6)	(7)
ITEM	SMR			PART		
NO	CODE	NSN	CAGEC	NUMBER	DESCRIPTION AND USABLE ON CODES(UOC)	QTY
GROUP 1802 FENDERS, RUNNING BOARDS, WITH MOUNTING AND ATTACHING PARTS, OUTRIGGERS, WINDSHIELD, GLASS, ETC.						
FIG. 184 STEP ASSEMBLY R/S						
1	PAOZZ	5310000874652	81349	M45913/1-6CG5C	NUT, SELF-LOCKING, HE.....	12
2	PAOZZ	5310000806004	96906	MS27183-14	WASHER, FLAT.....	24
3	PFOZZ	5340013326653	64678	A22-35921-000	BRACKET, MOUNTING.....	2
4	PAOZZ	5305008465703	80204	B1821BH038C300N	SCREW, CAP, HEXAGON H.....	4
5	PAOZZ	5305000680511	80204	B1821BH038C125N	SCREW, CAP, HEXAGON H.....	4
6	PFOZZ	5340013326588	64678	22-32394-000	BRACKET, DOUBLE ANGL.....	2
7	PAOZZ	5310000814219	96906	MS27183-12	WASHER, FLAT.....	12
8	PAOZZ	5305013463694	64678	23-10744-350	SCREW, CAP, HEXAGON H.....	2
9	PFOZZ	5340013326584	64678	22-35920-000	BRACKET, ANGLE.....	1
10	PFOZZ	5340013341362	64678	22-35920-001	BRACKET, ANGLE.....	1
11	PAOZZ	5305007252317	80204	B1821BH038C150N	SCREW, CAP, HEXAGON H.....	4
12	PFOZZ	5340013360120	64678	22-35299-000	BRACKET, MOUNTING.....	1
13	PFOZZ	5320011570908	34623	MA273-20000	RIVET, BLIND.....	8
14	PFOZZ	2590013321628	64678	A22-35310-001	RUNNING BOARD, VEHIC.....	2
15	PAOZZ	5305002264831	80204	B1821BH031C150N	SCREW, CAP, HEXAGON H.....	4
16	PAOZZ	5340013379231	64678	22-35842-000	CLAMP, BRIDGE.....	6
17	PFOZZ	5340013326585	64678	22-35299-001	BRACKET, ANGLE.....	1
18	PAOZZ	5310008807744	96906	MS51967-5	NUT, PLAIN, HEXAGON 4/16-18 UNC.....	6
19	PAOZZ	5305007247224	80204	B1821BH063C250N	SCREW, CAP, HEXAGON H.....	4

END OF FIGURE

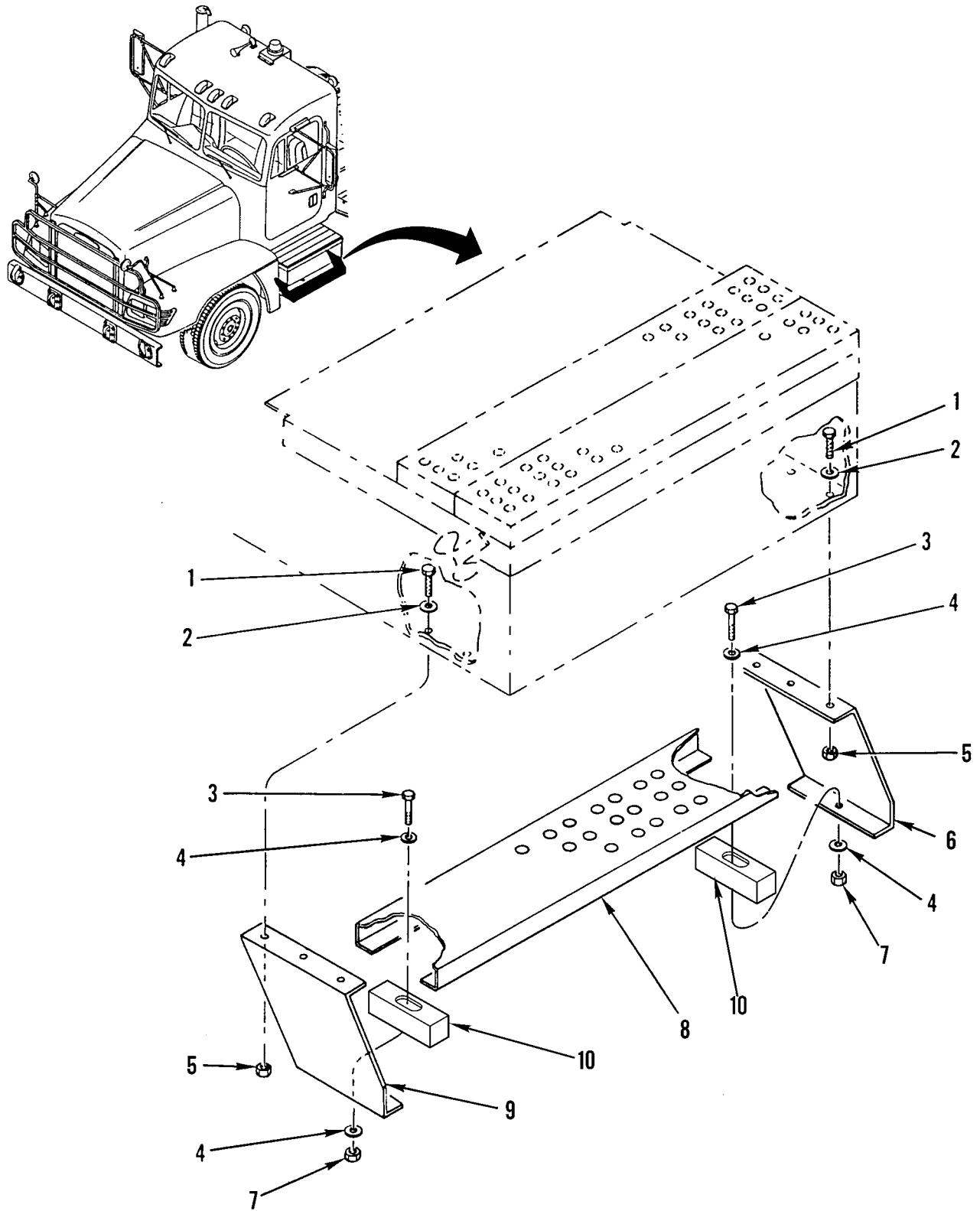


Figure 185. Left Step Assembly

(1) ITEM NO	(2) SMR CODE	(3) NSN	(4) CAGEC	(5) PART NUMBER	(6) DESCRIPTION AND USABLE ON CODES(UOC)	(7) QTY
GROUP 1802 FENDERS, RUNNING BOARDS WITH MOUNTING AND ATTACHING PARTS, OUTRIGGERS, WINDSHIELD, GLASS, ETC.						
FIG. 185 LEFT STEP ASSEMBLY						
1	PAOZZ	5305000680511	80204	B1821BH038C125N	SCREW,CAP,HEXAGON H.....	6
2	PAOZZ	5310000806004	96906	MS27183-14	WASHER,FLAT.....	6
3	PAOZZ	5305002264831	80204	B1821BH031C150N	SCREW,CAP,HEXAGON H.....	2
4	PAOZZ	5310000814219	96906	MS27183-12	WASHER,FLAT.....	4
5	PFOZZ	5310008512682	96906	MS35691-17	NUT,PLAIN,HEXAGON.....	6
6	XDOZZ		64678	06-17964-001	PLATE,STEP,MTG.....	1
7	PAOZZ	5310009133366	81349	M45913/1-5CBB	NUT,SELF-LOCKING,HE.....	2
8	PAOZZ	2510013389982	64678	06-17156-006	TREAD,METALLIC,NONS.....	1
9	XDOZZ		64678	06-17964-000	PLATE,STEP,MTG.....	1
10	PAOZZ	5340013379231	64678	22-35842-000	CLAMP,BRIDGE.....	2

END OF FIGURE

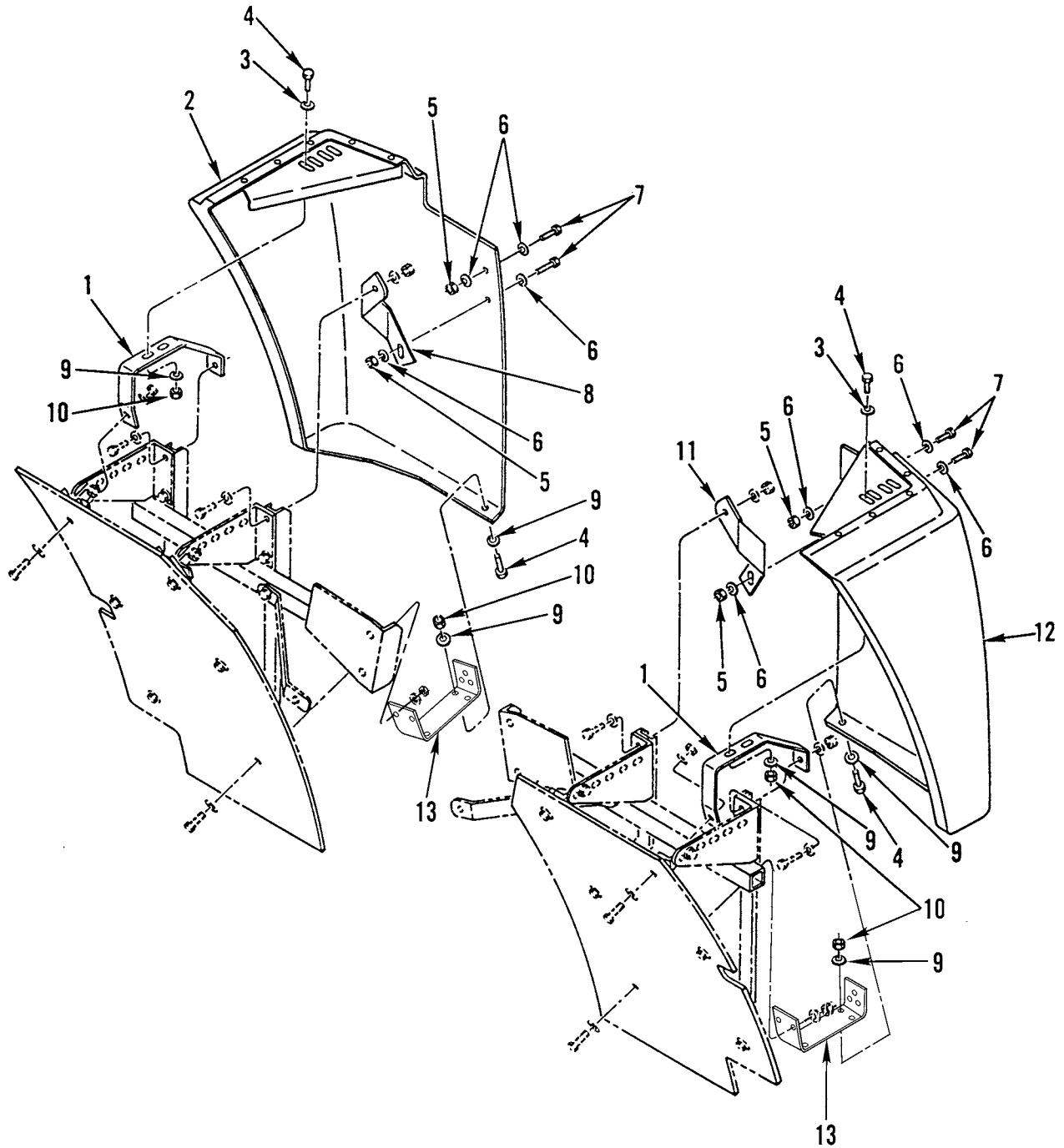


Figure 186. Front Quarterfender Installation

(1) ITEM NO	(2) SMR CODE	(3) NSN	(4) CAGEC	(5) PART NUMBER	(6) DESCRIPTION AND USABLE ON CODES(UOC)	(7) QTY
					GROUP 1802 FENDERS, RUNNING BOARDS WITH MOUNTING AND ATTACHING PARTS, OUTRIGGERS, WINDSHIELD, GLASS, ETC.	
					FIG. 186 FRONT QUARTERFENDER INSTALLATION	
					BRACKET,MOUNTING.....	2
*					FENDER,VEHICULAR USE ON SN W65474 AND ABOVE; RIGHT HAND.....	1
*					FRAME,STRUCTURAL,VE USE ON SN W65473 AND BELOW; RIGHT HAND.....	1
					WASHER,FLAT.....	2
					BOLT,MACHINE.....	4
					NUT,SELF-LOCKING,HE.....	4
					WASHER,FLAT.....	8
					SCREW,CAP,HEXAGON H.....	4
					BRACE,FENDER.....	1
					WASHER,FLAT.....	8
					NUT,SELF-LOCKING,HE.....	6
					BRACE,FENDER.....	1
*					FENDER,VEHICULAR USE ON SN W65474 AND ABOVE; LEFT HAND.....	1
*					FRAME SECTION,STRUC USE ON SN W65473 AND BELOW; LEFT HAND.....	1
					BRACKET,ANGLE.....	2

END OF FIGURE

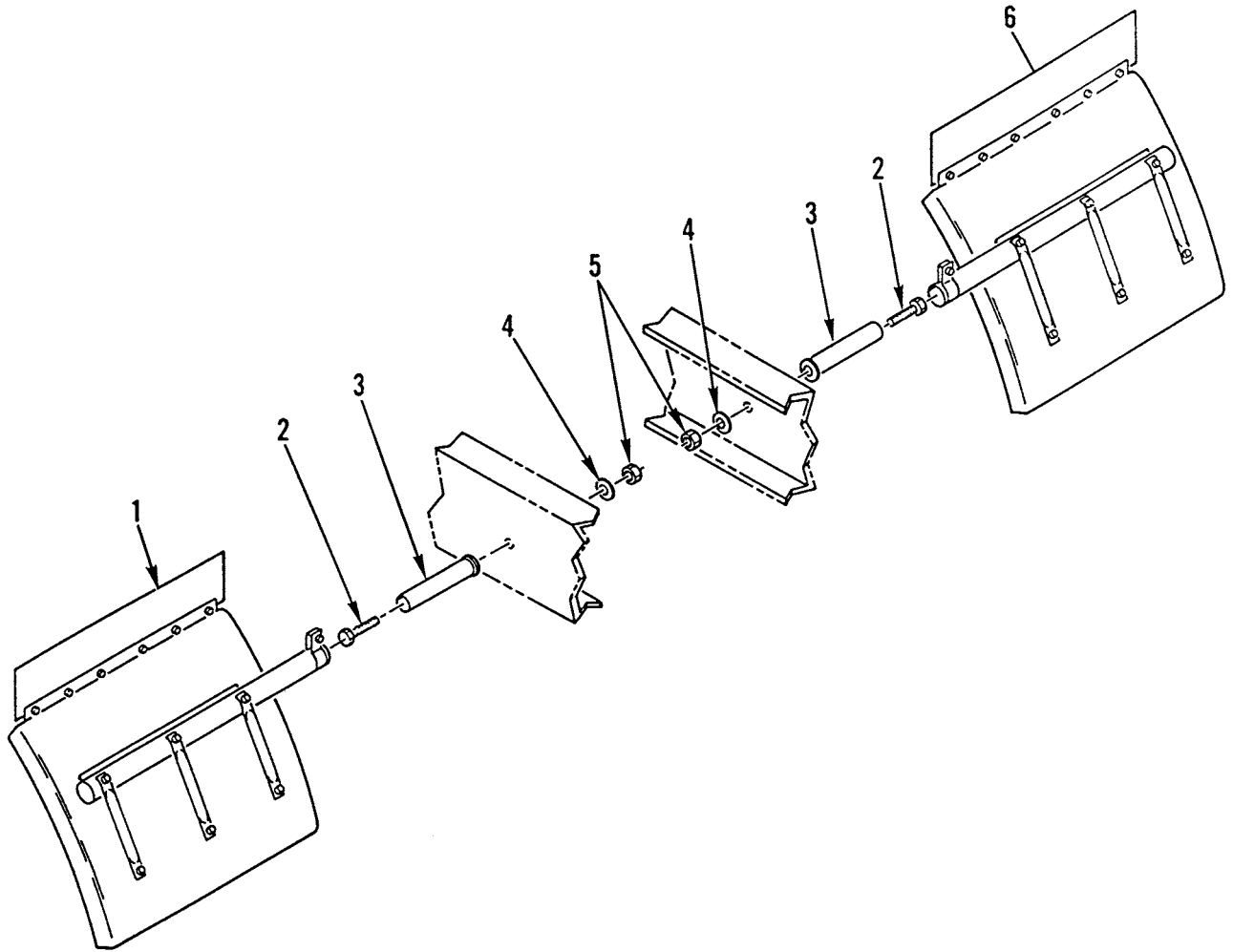


Figure 187. Rear Quarterfender Installation

(1)	(2)	(3)	(4)	(5)	(6)	(7)
ITEM	SMR			PART		
NO	CODE	NSN	CAGEC	NUMBER	DESCRIPTION AND USABLE ON CODES(UOC)	QTY
					GROUP 1802 FENDERS, RUNNING BOARDS WITH MOUNTING AND ATTACHING PARTS, OUTRIGGERS, WINDSHIELD, GLASS, ETC.	
					FIG. 187 REAR QUARTERFENDER INSTALLATION	
1	PFOZZ	2510013374125	64678	A22-35146-001	PANEL,BODY,VEHICULA.....	1
2	PAOZZ	5305007247228	80204	B1821BH063C300N	SCREW,CAP,HEXAGON H.....	2
3	PFOZZ	5365013367658	64678	FLT/1600-15MT	SPACER,SLEEVE.....	2
4	PAOZZ	5310007208819	80205	MS15795-821	WASHER,FLAT.....	2
5	PAOZZ	5310002694040	81349	M45913/1-10CG5C	NUT,SELF-LOCKING,HE.....	2
6	PFOZZ	2510013378843	64678	A22-35146-000	PANEL,BODY,VEHICULA.....	1

END OF FIGURE

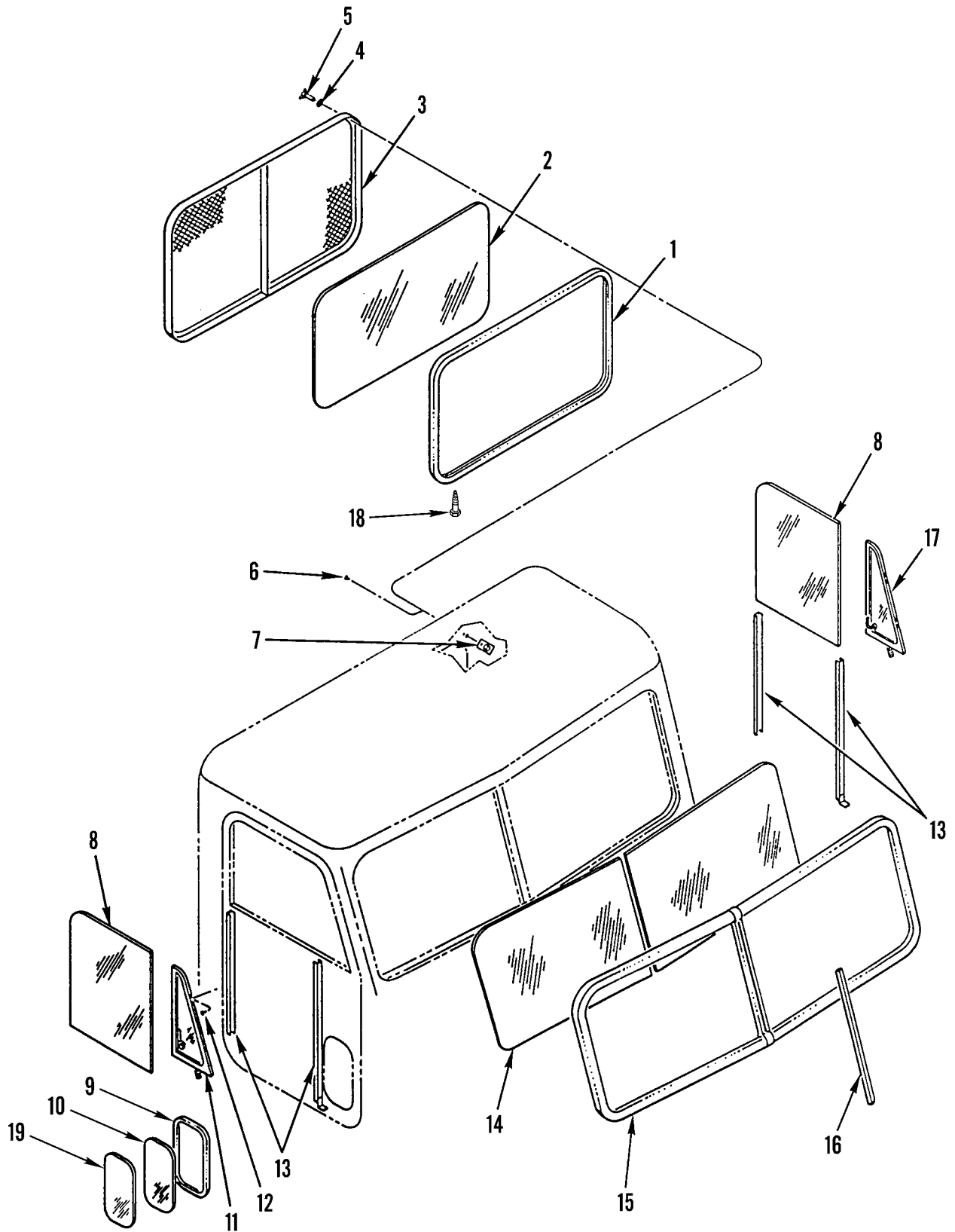


Figure 188. Windshield and Windows

(1) ITEM NO	(2) SMR CODE	(3) NSN	(4) CAGEC	(5) PART NUMBER	(6) DESCRIPTION AND USABLE ON CODES(UOC)	(7) QTY
GROUP 1802 FENDERS, RUNNING BOARDS WITH MOUNTING AND ATTACHING PARTS, OUTRIGGERS, WINDSHIELD, GLASS, ETC.						
FIG. 188 WINDSHIELD AND WINDOWS						
1	PFFZZ	9390013385873	64678	48-02470-000	NONMETALLIC SPECIAL.....	1
2	PFFZZ	2510013372116	64678	22-28696-000	WINDOW,VEHICULAR.....	1
3	PFOZZ	2510013370233	64678	A22-33408-000	GRILLE,METAL.....	1
4	PAOZZ	5310000814219	96906	MS27183-12	WASHER,FLAT.....	4
5	PFOZZ	5305013367543	64678	23-12036-012	THUMBSCREW.....	4
6	XDOZZ		19738	2771-0613	RIVET,BLIND.....	8
7	XDOZZ		64678	A22-34726-000	PLATE ASSY,MTG-WDO.....	4
8	PAOZZ	2510013372115	64678	18-17450-001	WINDOW,VEHICULAR.....	2
9	PAOZA	5330014815790	64678	18-29297-000	SEAL,NONMETALLIC RO R.H.....	1
9	PAOZZ	5330013366893	5F845	75000681	SEAL,NONMETALLIC SP L.H.....	1
10	PAOZZ	2510014813575	64678	DNC 28974 00	WINDOW,VEHICULAR R.H.....	1
11	PAFZZ	2510013377592	64678	A18-17428-006	VENT WING ASSEMBLY, LEFT.....	1
12	PAFZZ	5305013366730	64678	A23-11466-101	SCREW,ASSEMBLED WAS.....	6
13	PAFZZ	5330011112281	82654	AS-1340	RUBBER SEAL.....	4
14	PAFZZ	2510013372114	64678	DNC-23529-3	WINDOW,VEHICULAR.....	2
15	PAFZZ	9390013385872	64678	18-23530-001	NONMETALLIC SPECIAL.....	1
16	PCFZZ	5342013443727	64678	18-23531-000	MOUNT,RESILIENT,WEA.....	1
17	PAFZZ	2510013370247	64678	A18-17428-007	VENT WING ASSEMBLY,.....	1
18	PAOZZ	5305014413307	64678	23-10094-050	SCREW,TAPPING.....	16
19	PAOZZ	2510014813575	64678	18-25772-000	WINDOW,VEHICULAR R.H. DOOR.....	1

END OF FIGURE

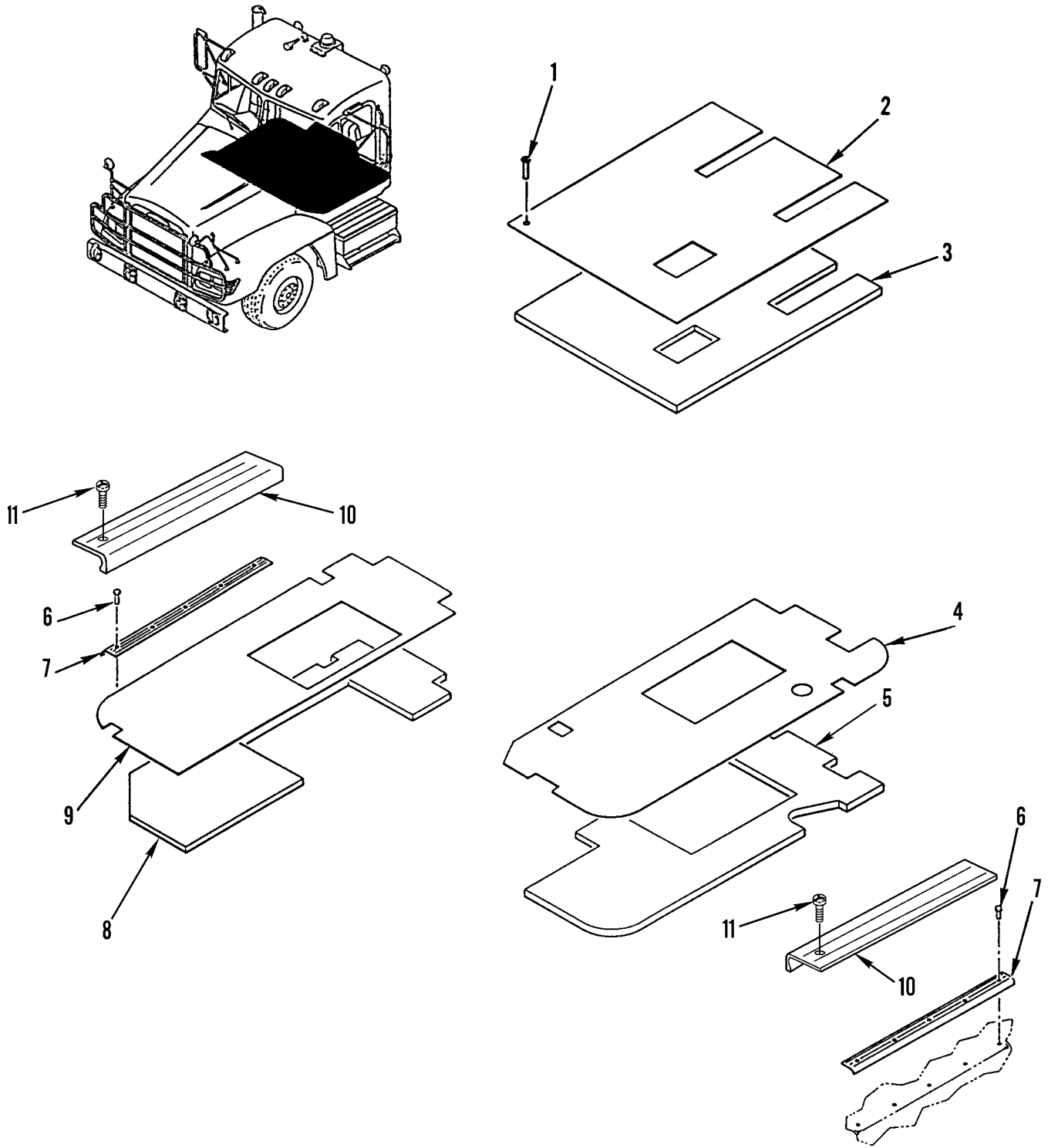


Figure 189. Floor Covering

(1) ITEM NO	(2) SMR CODE	(3) NSN	(4) CAGEC	(5) PART NUMBER	(6) DESCRIPTION AND USABLE ON CODES(UOC)	(7) QTY
GROUP 1805, FLOORS, SUBFLOORS, AND RELATED COMPONENTS						
FIG. 189 FLOOR COVERING						
1	PAOZZ	5305013369466	64678	23-11657-305	SCREW,TAPPING.....	8
2	PFOZZ	2540014813593	64678	18-25662-000	MAT,FLOOR.....	1
3	PFOZZ	2510014813987	64678	18-25656-000	INSULATION PANEL,VE.....	1
4	PFOZZ	2540014813991	64678	A18-27085-000	MAT,FLOOR.....	1
5	PFOZZ	2510014813996	64678	18-27087-001	INSULATION PANEL,VE.....	1
6	PAOZZ	5305013367550	64678	23-10035-100	SCREW,TAPPING.....	10
7	XDOZZ		64678	18-19790-000	PLATE,TRD,DR SILL.....	2
8	PFOZZ	2510014813998	64678	18-27088-001	INSULATION PANEL,VE.....	1
9	PFOZZ	2540014813993	64678	A18-27086-000	MAT,FLOOR.....	1
10	XDOZZ		64678	18-27055-000	TREAD, DOOR SILL.....	2
11	PAOZZ	5305015178950	64678	23-11261-706	SCREW,TAPPING.....	8

END OF FIGURE

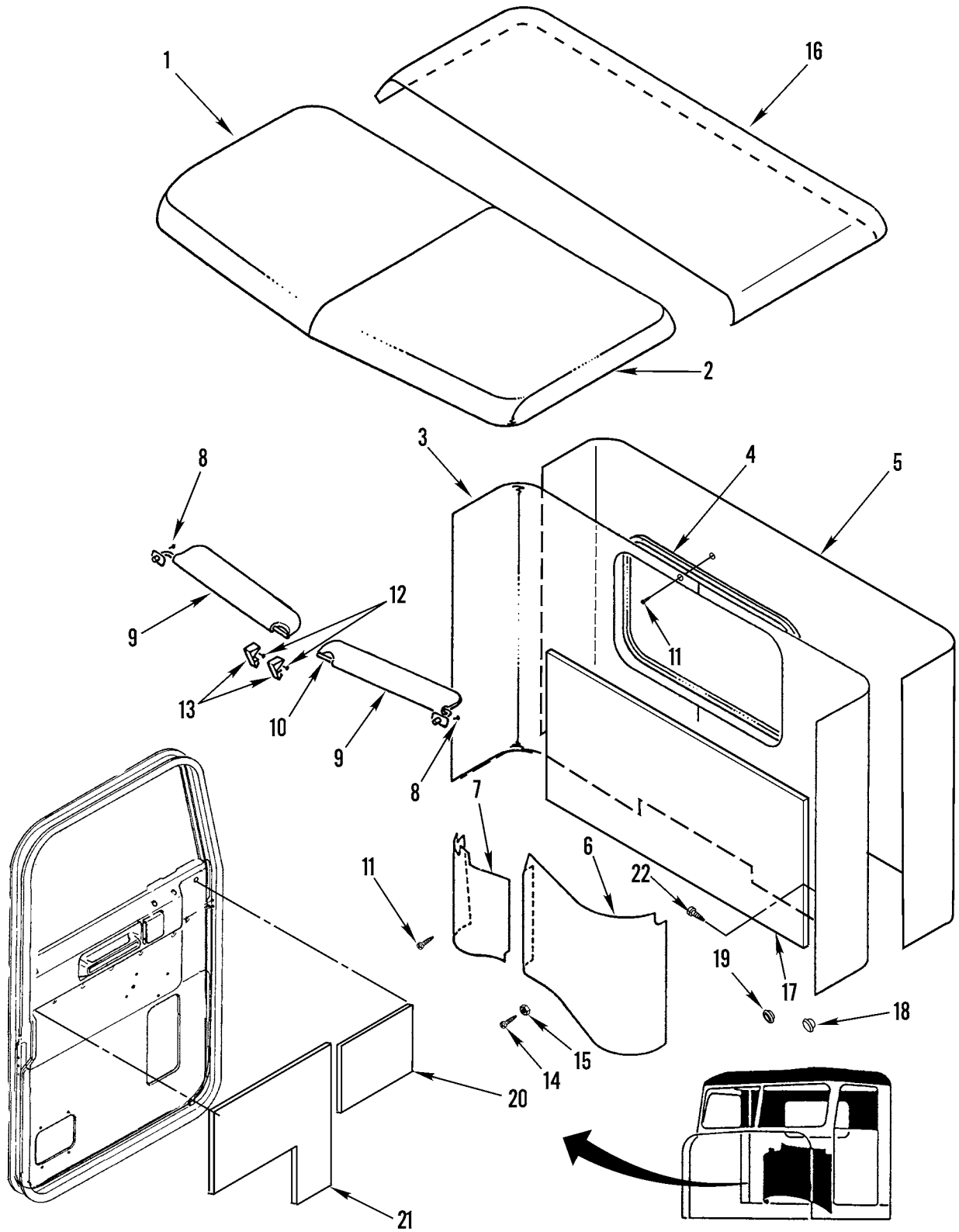
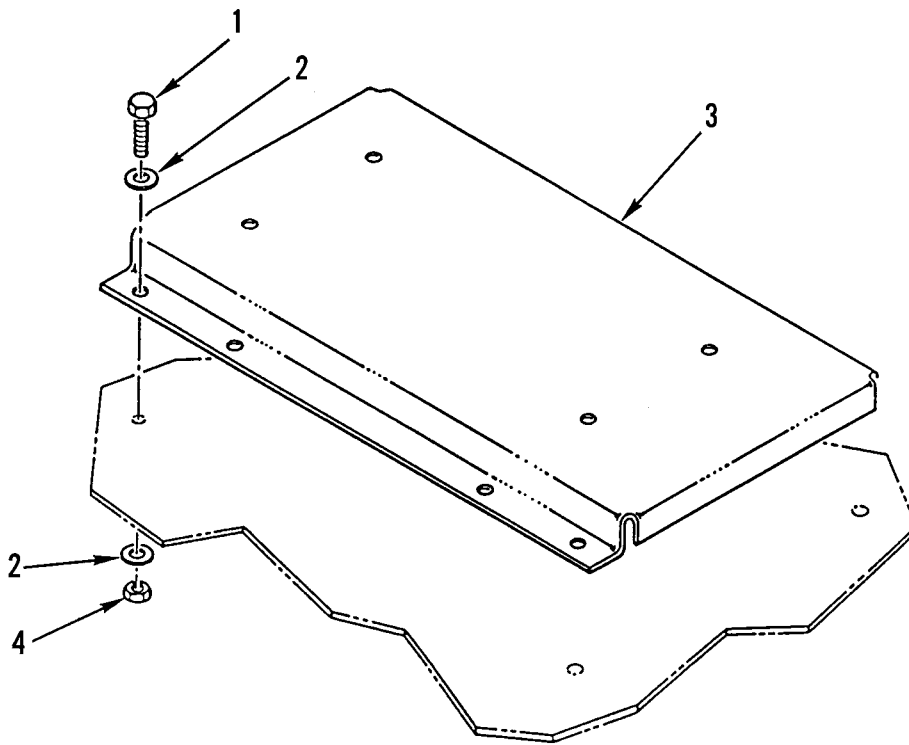
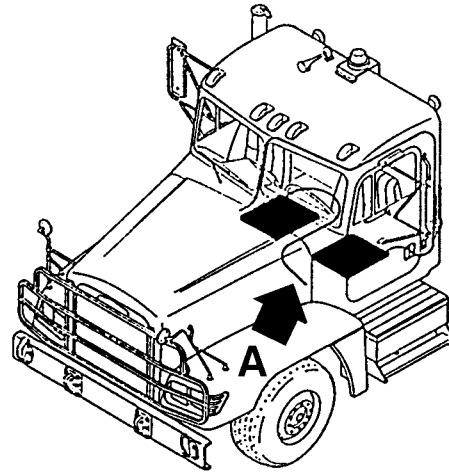


Figure 190. Interior Cab Panels

(1) ITEM NO	(2) SMR CODE	(3) NSN	(4) CAGEC	(5) PART NUMBER	(6) DESCRIPTION AND USABLE ON CODES(UOC)	(7) QTY
GROUP 1806 UPHOLSTERY, SEATS, AND CARPETS						
FIG. 190 INTERIOR CAB PANELS						
1	PFHZZ	2590014813550	64678	A18-41021-001	PAD,CUSHIONING.....	1
2	PFHZZ	2590014813553	64678	A18-41021-000	PAD,CUSHIONING.....	1
3	PFHZZ	2590013378936	64678	A18-26205-001	PAD,CUSHIONING.....	1
4	PFOZZ	2510015189470	64678	22-17199-001	FRAME,WINDOW,VEHICU.....	1
5	PFOZZ	2590013370211	64678	A18-26205-000	PAD,CUSHIONING.....	1
6	PFOZZ	5340013365449	64678	A18-26207-000	COVER,ACCESS.....	1
7	PAOZZ	5340013363962	64678	A18-26208-000	COVER,ACCESS.....	1
8	PAOZZ	5305013367550	64678	23-10035-100	SCREW,TAPPING.....	8
9	PAOZZ	2540013379332	64678	A22-53826-003	VISOR,SUN,VEHICLE.....	2
10	XDOZZ		64678	23-11198-002	CLIP,SPRING TENSION.....	2
11	PAOZZ	5305013369467	64678	23-11657-306	SCREW,TAPPING.....	87
12	PFOZZ	5305015178937	64678	23-10899-712	SCREW,TAPPING.....	4
13	PFOZZ	5340015178947	64678	18-36267-000	CLIP,RETAINING.....	2
14	PAOZZ	5305014752114	64678	23-11345-707	SETSCREW.....	4
15	PAOZZ	5310013372353	64678	23-11865-000	NUT,CLIP-ON.....	4
16	PFOZZ	2510015184190	64678	48-02488-062	INSULATION PANEL,VE.....	1
17	PFOZZ	2540015189472	64678	48-02488-100	INSULATION,THERMAL,.....	1
18	PFOZZ	5340015188442	64678	23-11689-009	PLUG,PROTECTIVE,DUS.....	2
19	PFOZZ	5340015188443	64678	23-11688-012	PLUG,PROTECTIVE,DUS.....	1
20	PFOZZ	2510015184191	64678	18-19297-004	INSULATION PANEL,VE R.H.....	1
20	PFOZZ	2510015184189	64678	18-19297-002	INSULATION PANEL,VE L.H.....	1
21	PFOZZ	2510015184193	64678	18-19299-001	INSULATION PANEL,VE RIGHT.....	1
21	PFOZZ	2510015184195	64678	18-19299-000	INSULATION PANEL SE LEFT.....	1
22	PFOZZ	5305013369466	64678	23-11657-305	SCREW,TAPPING.....	21

END OF FIGURE



VIEW A

Figure 191. Seat Mounting Bracket

(1) ITEM NO	(2) SMR CODE	(3) NSN	(4) CAGEC	(5) PART NUMBER	(6) DESCRIPTION AND USABLE ON CODES(UOC)	(7) QTY
					GROUP 1806 UPHOLSTERY, SEATS, AND CARPETS	
					FIG. 191 SEAT MOUNTING BRACKET	
1	PAOZZ	5305012104595	97403	13222E0109	SCREW,ROLLER ASSEMB.....	8
2	PAOZZ	5310007737618	80205	MS15795-814	WASHER,FLAT.....	16
3	PFOZZ	5340013366920	64678	A22-24864-002	BRACKET,MULTIPLE AN.....	2
4	PAOZZ	5310007320558	96906	MS51967-8	NUT,PLAIN,HEXAGON.....	8

END OF FIGURE

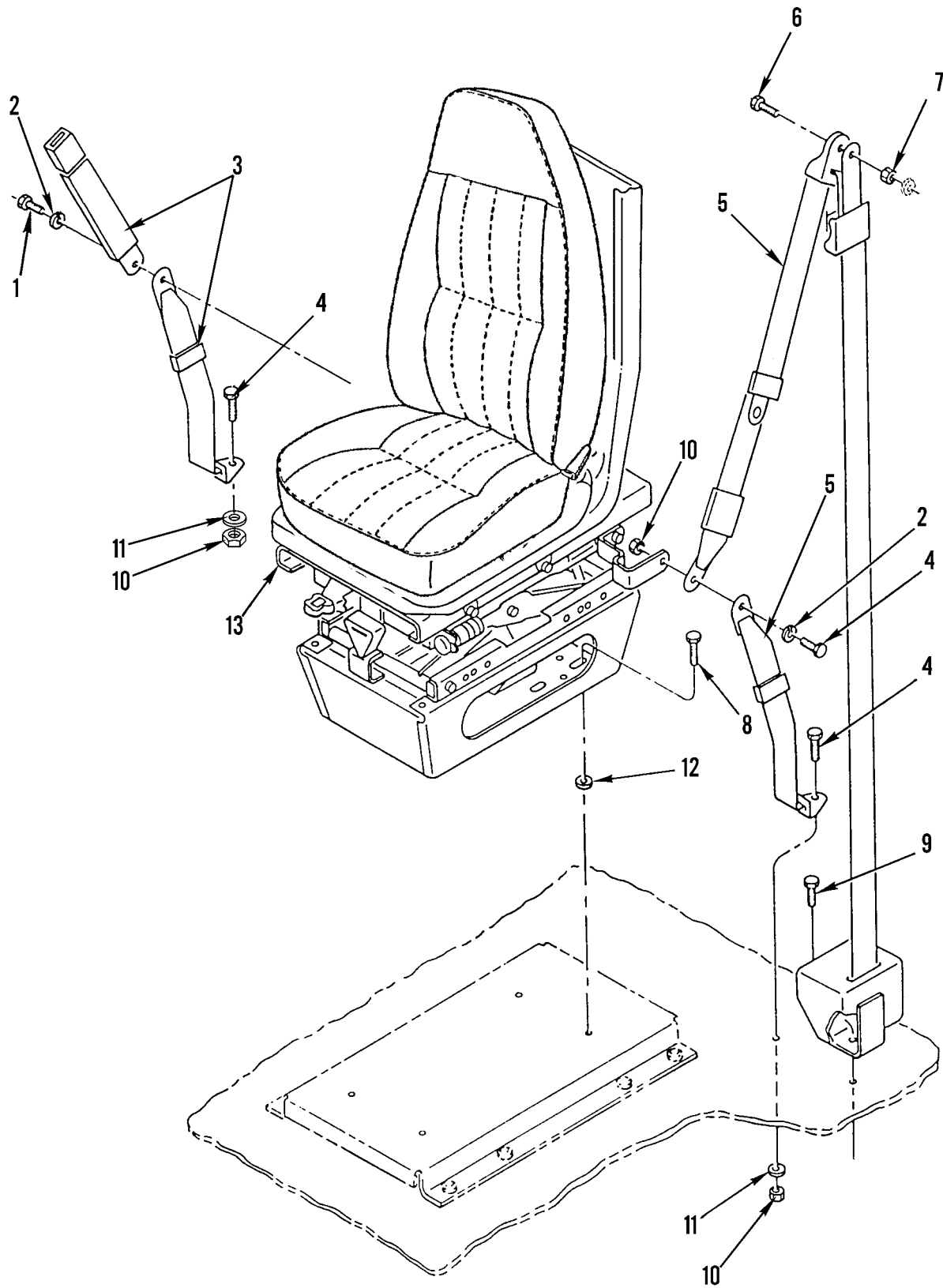
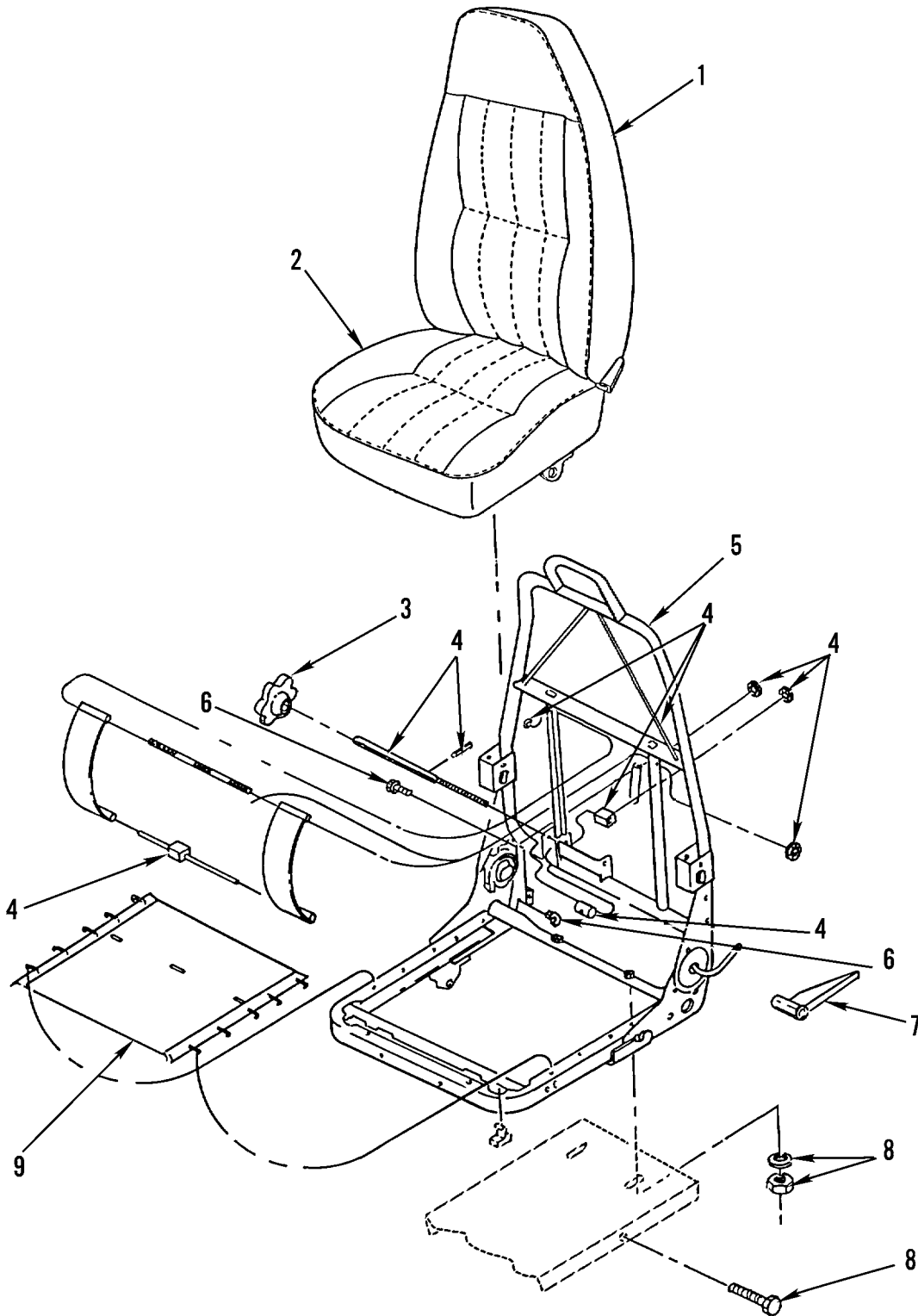
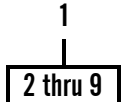


Figure 192. Seat Mounting Hardware

(1) ITEM NO	(2) SMR CODE	(3) NSN	(4) CAGEC	(5) PART NUMBER	(6) DESCRIPTION AND USABLE ON CODES(UOC)	(7) QTY
GROUP 1806 UPHOLSTERY, SEATS, AND CARPETS						
FIG. 192 SEAT MOUNTING HARDWARE						
1	PAOZZ	5305007872177	80205	MS35308-387	SCREW,CAP,HEXAGON H.....	4
2	PAOZZ	5310008094061	96906	MS27183-15	WASHER,FLAT.....	4
3	PAOZZ	2540014425480	29944	F10582	BELT,VEHICULAR SAFE.....	2
4	PAOZZ	5305015214355	29944	11716	SCREW,CAP,HEXAGON.....	4
5	PAOZZ	2540014425560	29944	F10581	BELT,VEHICULAR SAFE.....	2
6	XDOZZ		29944	14155	SCREW,CAP,HEXAGON H.....	2
7	PAOZA	5365014331005	29944	00041	SPACER,SLEEVE.....	2
8	PAOZZ	5305012104595	97403	13222E0109	SCREW,ROLLER ASSEMB.....	8
9	XDOZZ		29944	10122	SCREW,CAP,HEXAGON H.....	2
10	PAOZZ	5310013674135	29944	11675	NUT,SELF-LOCKING,EX.....	6
11	PAOZZ	5310015216724	29944	10114	WASHER,FLAT.....	6
12	PAOZZ	5310007737618	80205	MS15795-814	WASHER,FLAT.....	8
13	PFOOO	2540014426101	3B481	1239101-002	SEAT,VEHICULAR INCLUDES FIGURES 193 AND 194.....	2

END OF FIGURE



402-1112G

Figure 193. Seat Assembly

(1) ITEM NO	(2) SMR CODE	(3) NSN	(4) CAGEC	(5) PART NUMBER	(6) DESCRIPTION AND USABLE ON CODES(UOC)	(7) QTY
GROUP 1806 UPHOLSTERY, SEATS, AND CARPETS						
FIG. 193 SEAT ASSEMBLY						
1	PAOZZ	2540015188477	3B481	1220086-002	FRAME SECTION, SEAT,	1
2	PAOZZ	2540015196822	3B481	6200827-001	.CUSHION, SEAT, VEHICU.	1
3	XDOZZ		3B481	6200413-002	.KNOB, LUMBAR.	1
4	PFOZZ	2540014426300	3B481	6222137-001	.PARTS KIT, SEAT, VEHI.	1
5	XAOZZ		3B481	6200908-001	.FRAME ASSY, MID BACK.	1
6	PFOZZ	2540014426334	3B481	6107030-001	.PARTS KIT, SEAT, VEHI.	1
7	PFOZZ	5340014411096	3B481	6103653-003	.GRIP, HANDLE.	1
8	PAOZZ	5340014448409	3B481	6222007-001	.HARDWARE KIT, MECHAN.	1
9	PFOZZ	2540014420354	3B481	6222157-001	.SUPPORT, SEAT, VEHICU.	1

END OF FIGURE

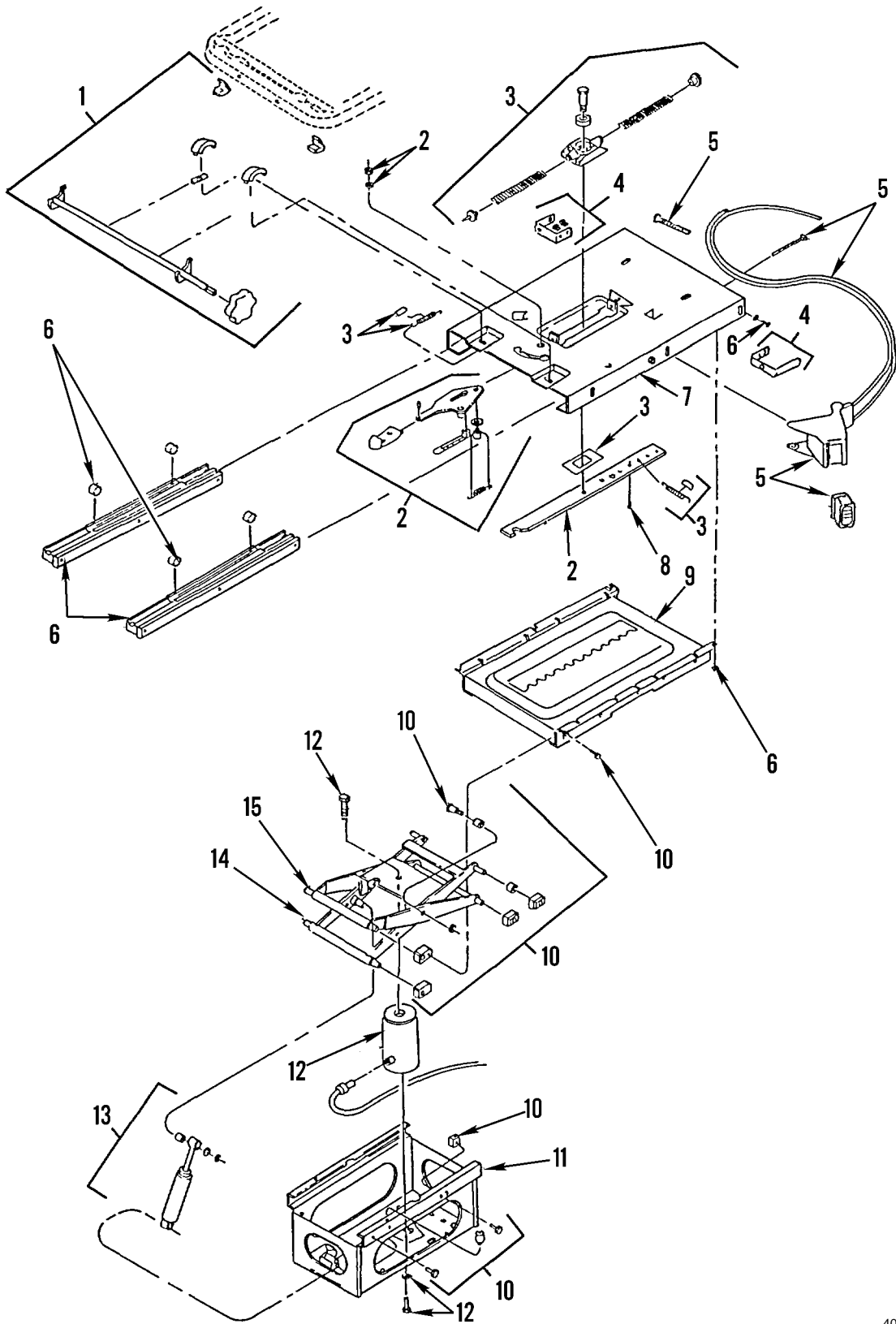


Figure 194. Seat Base Assembly

(1) ITEM NO	(2) SMR CODE	(3) NSN	(4) CAGEC	(5) PART NUMBER	(6) DESCRIPTION AND USABLE ON CODES(UOC)	(7) QTY
GROUP 1806 UPHOLSTERY, SEATS, AND CARPETS						
FIG. 194 SEAT BASE ASSEMBLY						
1	PFOZZ	2540014437190	3B481	6222135-001	PARTS KIT,SEAT,VEHI.....	1
2	PAOZZ	2540014437171	3B481	6222134-001	PARTS KIT,SEAT,VEHI.....	1
3	PFOZZ	2540014426200	3B481	6222133-001	PARTS KIT,SEAT,VEHI.....	1
4	XDOZZ		3B481	6222005-001	ICP BRACKET SET.....	1
5	PFOZA	4820015189211	3B481	6222207-001	VALVE,LIFT-CHECK.....	1
6	PFOZZ	2540014530600	3B481	6222165-001	ADJUSTER,VEHICULAR.....	1
7	XDOZZ		3B481	6222168-001	ISOLATOR ASSEMBLY.....	1
8	XDOZZ		3B481	6222138-001	RESTRICTOR,FORE/AFT.....	1
9	XDOZZ		3B481	6201570-001	PLATE,UPPER.....	1
10	PAOZZ	2540014437153	3B481	6222076-001	PARTS KIT,SEAT,VEHI.....	1
11	XDOZZ		3B481	6200061-001	RISER.....	1
12	PAOZZ	2510013326037	3B481	6222086-001	AIR SPRING,VEHICULA.....	1
13	PAOZZ	2540014428180	3B481	6222067-001	ADJUSTER,VEHICULAR.....	1
14	PFOZZ	2520015188474	3B481	6222113-001	PARTS KIT,CONTROL A.....	1
15	XDOZZ		3B481	6065662-002	LEVER ASSY,OUTER.....	1

END OF FIGURE

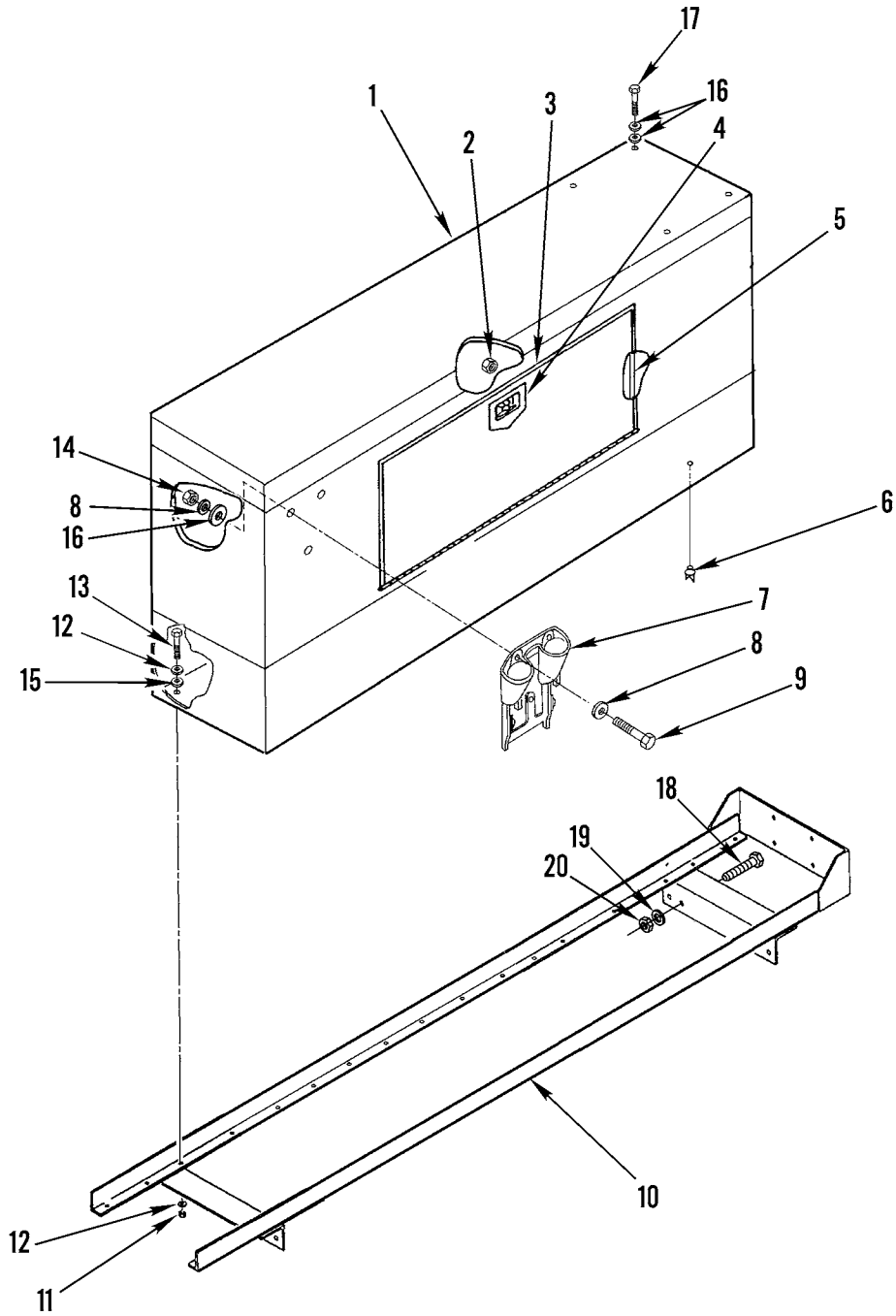
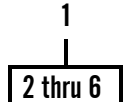


Figure 195. Personnel and Tire Chain Boxes

(1) ITEM NO	(2) SMR CODE	(3) NSN	(4) CAGEC	(5) PART NUMBER	(6) DESCRIPTION AND USABLE ON CODES(UOC)	(7) QTY
GROUP 1808 STOWAGE RACKS, BOXES, STRAPS, CARRYING CASES, CABLE REELS, HOSE REELS, ETC.						
FIG. 195 PERSONNEL AND TIRE CHAIN BOXES						
1	PAOZZ		64678	A22-35193-004	CABINET, STORAGE.....	1
2	PAOZZ	5310000881251	81349	M45913/1-4CG5C	.NUT, SELF-LOCKING, HE.....	4
3	XAOZZ		64678	A22-38715-000	.DOOR, EQPT BOX.....	1
4	PAOZZ	2540013575687	64678	SIE/481STUDS	.LATCH, DOOR, VEHICULA.....	1
5	MOOZZ		64678	48-02471-001X8	.SEAL, DOOR 8 FT, MAKE FROM BULK PN 22-25294-001.....	1
6	PFOZZ	4820014814329	18265	P533226	.COCK, POPPET DRAIN.....	1
7	PFOZZ	2530014814323	64678	12-17042-000	DUMMY COUPLING, AUTO.....	1
8	PFOZZ	5310000814219	96906	MS27183-12	WASHER, FLAT 5/16 X .688 X .065.....	10
9	PAOZZ	5305002264831	80204	B1821BH031C150N	SCREW, CAP, HEXAGON H.....	3
10	XDOZZ		64678	A22-49798-000	BRACKET, MOUNTING.....	1
11	PAOZZ	5310000874652	81349	M45913/1-6CG5C	NUT, SELF-LOCKING, HE.....	14
12	PAOZZ	5310000806004	96906	MS27183-14	WASHER, FLAT.....	28
13	PAOZZ	5305012460609	64678	23-09436-125	SCREW, CAP, HEXAGON H.....	14
14	XDOZZ		64678	23-09982-031	NUT, PLAIN HEXAGON.....	3
15	PAOZZ	5310015192479	64678	23-12321-038	WASHER, SEAL.....	14
16	PAOZZ	5310015193174	64678	23-12321-031	WASHER, SEAL.....	4
17	PAOZZ	5305015185853	64678	23-10744-100	SCREW, CAP, HEXAGON H.....	4
18	PAOZZ	5305009413580	96906	MS35307-464	SCREW, CAP, HEXAGON H.....	3
19	PAOZZ	5310013334538	64678	23-09114-007	WASHER, FLAT.....	6
20	PAOZZ	5310002694040	81349	M45913/1-10CG5C	NUT, SELF-LOCKING, HE.....	3

END OF FIGURE

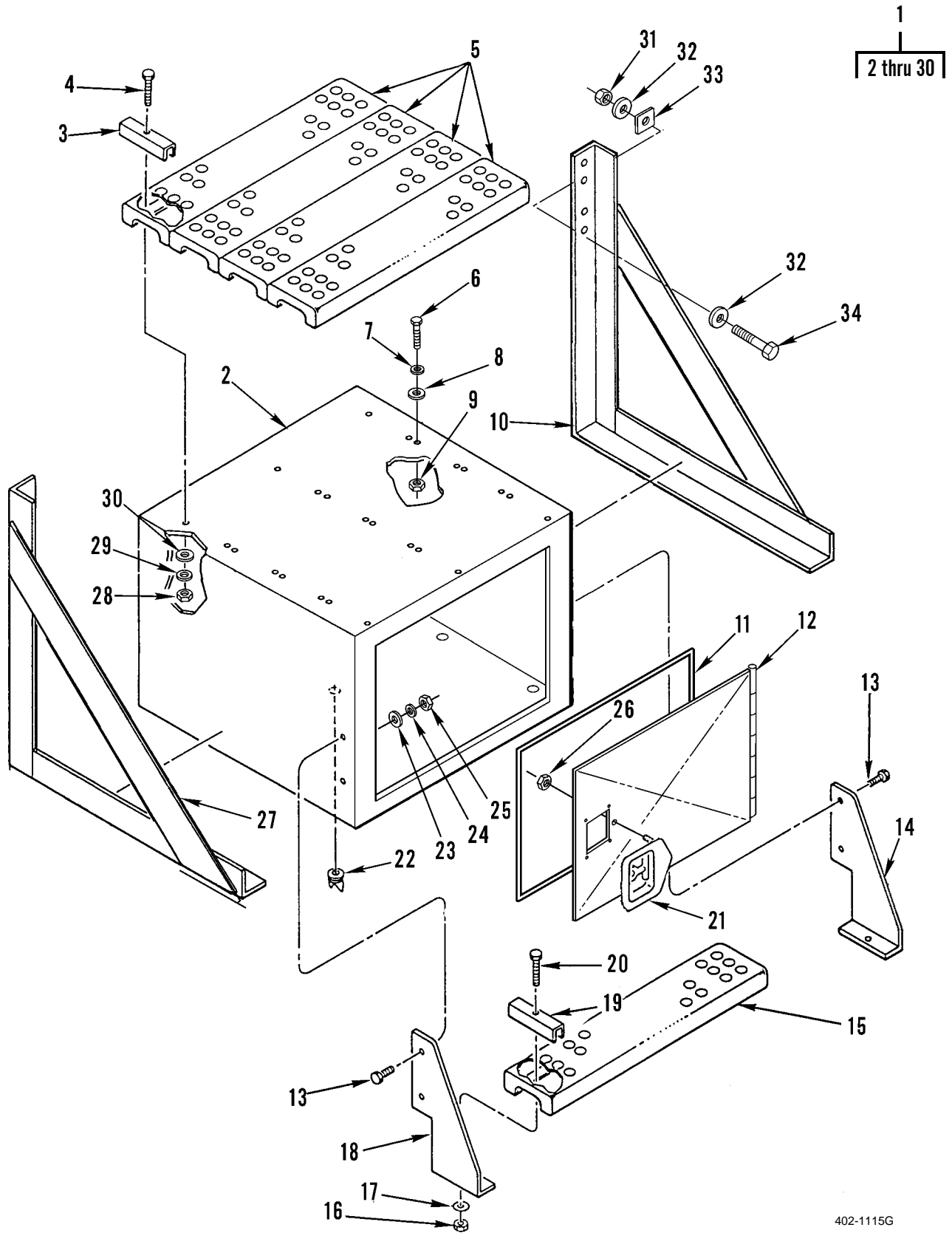


Figure 196. Tractor Equipment Box

(1) ITEM NO	(2) SMR CODE	(3) NSN	(4) CAGEC	(5) PART NUMBER	(6) DESCRIPTION AND USABLE ON CODES(UOC)	(7) QTY
GROUP 1808 STOWAGE RACKS, BOXES, STRAPS, CARRYING CASES, CABLE REELS, HOSE REELS, ETC.						
FIG. 196 TRACTOR EQUIPMENT BOX						
1	PAOZZ	2540015419453	64678	A22-35190-001	BOX,ACCESSORIES STO.....	1
2	PFOZZ	2540013387454	64678	A22-35189-001	.BOX,ACCESSORIES STO.....	1
3	PAOZZ	5340013379231	64678	22-35842-000	.CLAMP,BRIDGE.....	8
4	PAOZZ	5305002264831	80204	B1821BH031C150N	.SCREW,CAP,HEXAGON H.....	8
5	PFOZZ	2510013370231	64678	A06-17158-000	.TREAD,METALLIC,NONS.....	4
6	PAOZZ	5305000680511	80204	B1821BH038C125N	.SCREW,CAP,HEXAGON H.....	6
7	PAOZZ	5310000806004	96906	MS27183-14	.WASHER,FLAT.....	12
8	PAOZZ	5310015193174	64678	23-12321-031	.WASHER,SEAL.....	8
9	PAOZZ	5310000874652	81349	M45913/1-6CG5C	.NUT,SELF-LOCKING,HE.....	6
10	PAOZZ	5340015409417	64678	A22-35197-003	.BRACKET,MOUNTING LH LH.....	1
11	MOOZZ		64678	48-02471-001X55	.SEAL 5.5 FT. MAKE FROM BULK PN 22- 25294-001.....	1
12	XAOZZ		64678	A22-38643-000	.DOOR.....	1
13	PAOZZ	5305000712067	80204	B1821BH050C125N	.SCREW,CAP,HEXAGON H.....	4
14	PAOZZ	5340013383189	64678	22-35222-001	.BRACKET,ANGLE.....	1
15	PFOZZ	2510013392317	64678	681 883 24 01	.TREAD,METALLIC,NONS.....	1
16	PAOZZ	5310009133366	81349	M45913/1-5CBB	.NUT,SELF-LOCKING,HE.....	2
17	PAOZZ	5310000814219	96906	MS27183-12	.WASHER,FLAT.....	4
18	PAOZZ	5340013366914	64678	22-35222-000	.BRACKET,ANGLE.....	1
19	PFOZZ	5340013326696	64678	681 883 00 32	.STRAP,RETAINING.....	2
20	PAOZZ	5305002264831	80204	B1821BH031C150N	.SCREW,CAP,HEXAGON H.....	2
21	PAOZZ	2540013575687	64678	SIE/481STUDS	.LATCH,DOOR,VEHICULA.....	1
22	PAOZZ	4820011971880	18265	P14-9099	.VALVE,VACUUM BREAKI.....	1
23	PFOZZ	5310015191193	64678	23-12321-050	.WASHER,SEAL.....	4
24	PAOZZ	5310008095998	96906	MS27183-18	.WASHER,FLAT.....	4
25	PAOZZ	5310002256993	81349	M45913/1-8CG5C	.NUT,SELF-LOCKING,HE.....	4
26	PAOZZ	5310000881251	81349	M45913/1-4CG5C	.NUT,SELF-LOCKING,HE.....	4
27	PAOZZ	5340015415005	64678	A22-35197-002	.BRACKET,MOUNTING RH RH.....	1
28	PAOZZ	5310009133366	81349	M45913/1-5CBB	.NUT,SELF-LOCKING,HE.....	8
29	PAOZZ	5310000814219	96906	MS27183-12	.WASHER,FLAT.....	16
30	PAOZZ	5310015192479	64678	23-12321-038	.WASHER,SEAL.....	6
31	PAOZZ	5310002694040	81349	M45913/1-10CG5C	NUT,SELF-LOCKING,HE.....	4
32	PAOZZ	5310013334538	64678	23-09114-007	WASHER,FLAT.....	8
33	PAOZZ	5365013560083	64678	E22-25841-008	SPACER,PLATE.....	3
34	PAOZZ	5305007247223	80204	B1821BH063C225N	SCREW,CAP,HEXAGON H.....	4

END OF FIGURE

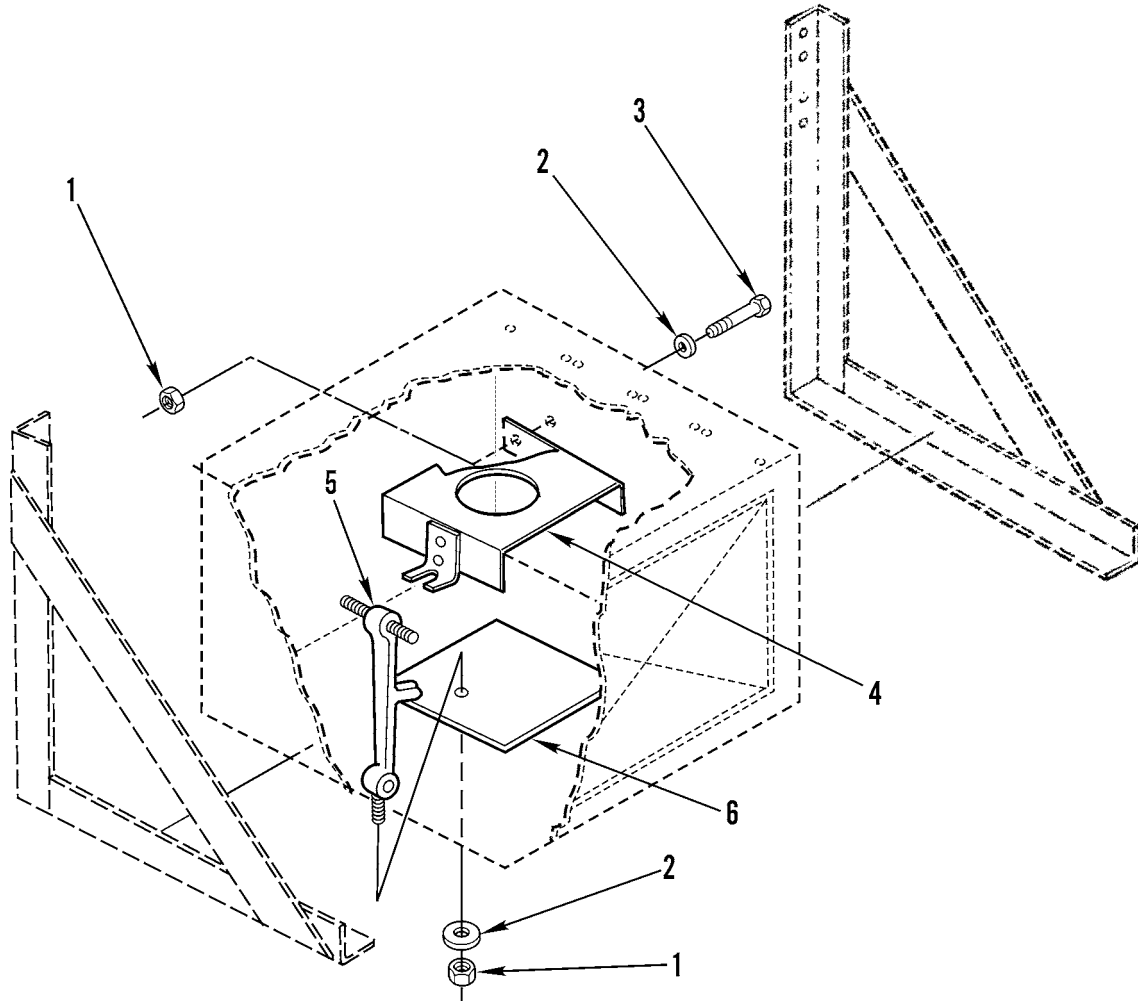


Figure 197. Jack Holddown Components

(1)	(2)	(3)	(4)	(5)	(6)	(7)
ITEM	SMR			PART		
NO	CODE	NSN	CAGEC	NUMBER	DESCRIPTION AND USABLE ON CODES(UOC)	QTY
					GROUP 1808 STOWAGE RACKS, BOXES, STRAPS, CARRYING CASES, CABLE REELS, HOSE REELS, ETC.	
					FIG. 197 JACK HOLDDOWN COMPONENTS	
1	PAOZZ	5310013570854	64678	23-09900-104	NUT, SELF-LOCKING, HE.....	3
2	PAOZZ	5310008094058	96906	MS27183-10	WASHER, FLAT.....	3
3	PAOZZ	5306002264829	80204	B1821BH031C125N	BOLT, MACHINE.....	2
4	XDOZZ		64678	A22-35598-000	BRACKET, VEHICULAR C.....	1
5	PAOZZ	5340014816997	64678	681 541 00 K0	STRAP, ELASTIC.....	1
6	XDOZZ		64678	22-36337-000	PAD, JACK INST.....	1

END OF FIGURE

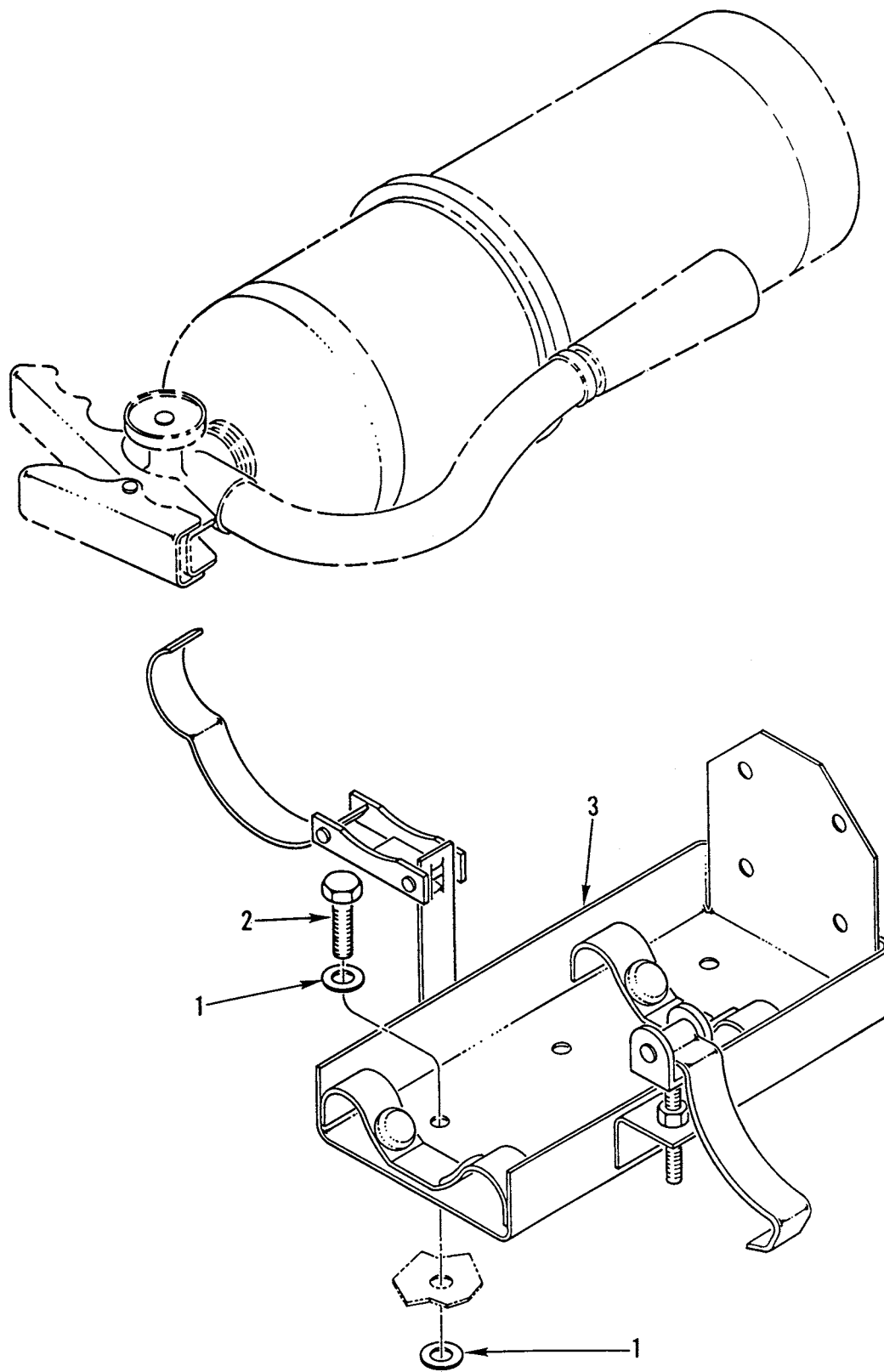


Figure 198. Fire Extinguisher Bracket

(1) ITEM NO	(2) SMR CODE	(3) NSN	(4) CAGEC	(5) PART NUMBER	(6) DESCRIPTION AND USABLE ON CODES(UOC)	(7) QTY
					GROUP 1808 STOWAGE RACKS, BOXES, STRAPS, CARRYING CASES, CABLE REELS, HOSE REELS, ETC.	
					FIG. 198 FIRE EXTINGUISHER BRACKET	
1	PAOZZ	5310008094058	96906	MS27183-10	WASHER,FLAT.....	8
2	PAOZZ	5305013367014	64678	23-10414-150	SCREW,MACHINE.....	4
3	PAOZZ	4210012821789	54905	809	BRACKET,FIRE EXTING.....	1

END OF FIGURE

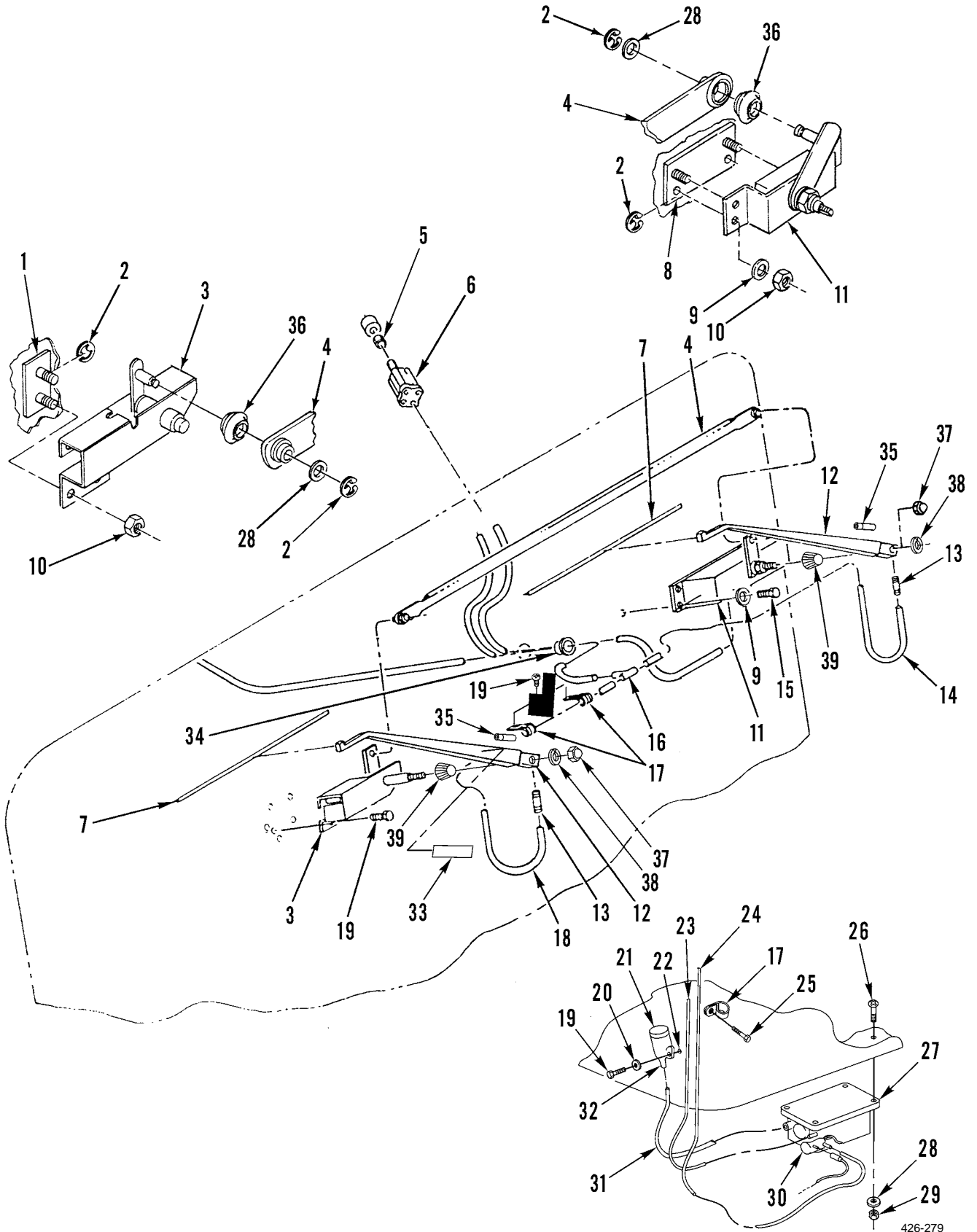


Figure 199. Windshield Wipers, Motors, and Washer Bottle

(1) ITEM NO	(2) SMR CODE	(3) NSN	(4) CAGEC	(5) PART NUMBER	(6) DESCRIPTION AND USABLE ON CODES(UOC)	(7) QTY
GROUP 22 BODY CHASSIS OR HULL, AND ACCESSORY ITEMS GROUP 2202 ACCESSORY ITEMS						
FIG. 199 WINDSHIELD WIPERS, MOTORS, AND WASHER BOTTLE						
1	XDOZZ		64678	A06-19799-000	PLATE,MOUNTING.....	1
2	PAOZZ	5340013315739	70655	8868	CLIP,SPRING TENSION.....	3
3	XDOZZ		64678	A22-45533-000	BRKT/PIVOT ASSY.....	1
4	PAOZA	3040014787794	64678	A22-41519-000	CONNECTING LINK,RIG.....	1
5	PAOZZ	5355014788725	64678	22-23372-001	KNOB.....	1
6	PAOZZ	5930014786816	64678	A22-51674-000	SWITCH,ROTARY.....	1
7	PAOZZ	2540010981865	70412	51-15	BLADE,WINDSHIELD WI.....	1
8	XDOZZ		64678	A22-21041-001	PLATE ASSY.....	1
9	PAOZZ	5310008094058	96906	MS27183-10	WASHER,FLAT.....	4
10	PAOZZ	5310013570854	64678	23-09900-104	NUT,SELF-LOCKING,HE.....	4
11	PAOZA	2540014791522	64678	A22-45492-001	MOTOR,WINDSHIELD WI.....	1
12	PAOZZ	2540014429346	82484	4188 30BWS	ARM,WINDSHIELD WIPE.....	2
13	PAOZZ	4730013374479	64678	N220-2	MENDER,HOSE.....	2
14	MOOZZ		64678	48-02017-100X18	HOSE,NONMETALLIC LH 18 IN. MAKE FORM BULK PN 48-02017-100 (64678)...	1
15	PAOZZ	5305000712519	80204	B1821BH025C400N	SCREW,CAP,HEXAGON H.....	2
16	PAOZZ	4730012838173	82464	W-58-1	TEE,HOSE.....	1
17	PAOZZ	5340007645231	01276	900729-4	CLAMP,LOOP.....	3
18	MOOZZ		64678	48-02017-100X30	HOSE,NONMETALLIC RH 30 IN. MAKE FROM BULK PN 48-02017-100.....	1
19	PAOZZ	5305011373938	96906	MS51871-3	SCREW,TAPPING.....	4
20	PAOZZ	5310008094058	96906	MS27183-10	WASHER,FLAT.....	2
21	PAOZZ	2590015033582	0E3E3	063360	CAP,FILLER OPENING.....	1
22	XDOZZ		64678	23-09277-049	RIVNUT,ALUMINUM.....	2
23	MOOZZ		64678	48-02017-156X048	HOSE,NONMETALLIC 48 IN. MAKE FROM BULK PN 48-02017-100 (64678).....	1
24	MOOZZ		64678	48-02017-156X72	HOSE,NONMETALLIC 72 IN. MAKE FROM BULK PN 48-02017-100 (64678).....	1
25	PAOZZ	5305013369466	64678	23-11657-305	SCREW,TAPPING.....	2
26	XDOZZ		64678	23-11033-100	BOLT,CARRIAGE ROUND HEAD, 1/4-20...	4
27	PAOZZ	2540015029192	0E3E3	062659	RESERVOIR,WINDSHIEL.....	1
28	XDOZZ		64678	23-10900-025	WASHER,FLAT.....	4
29	PAOZZ	5310008512674	96906	MS35691-1	NUT,PLAIN,HEXAGON.....	4
30	PAOZZ	2540013615146	19986	066011	PUMP,WINDSHIELD WAS.....	1
31	PFOZZ	4720015190971	64678	48-02486-007	TUBING,NONMETALLIC.....	1
32	PAOZZ	2590013612388	19986	066023	FILLER NECK.....	1
33	XDOZZ		64678	24-00401-000	LABEL,CAUTION.....	2
34	PAOZZ	5325014062124	64678	12-14621-000	GROMMET,NONMETALLIC.....	1
35	PAOZZ	2540015191085	82484	GW-254	NOZZLE,WINDSHIELD W.....	2
36	PAOZZ		64678	UTA 6269940SE25W	SEAL,RUBBER BOOT.....	2
37	PAOZZ		64678	UTA 6257120	NUT,ACORN.....	2
38	PAOZZ		64678	UTA 6257820	WASHER,LOCK.....	2
39	PAOZZ		64678	UTA 6258020	NUT,KNURLED.....	2

END OF FIGURE

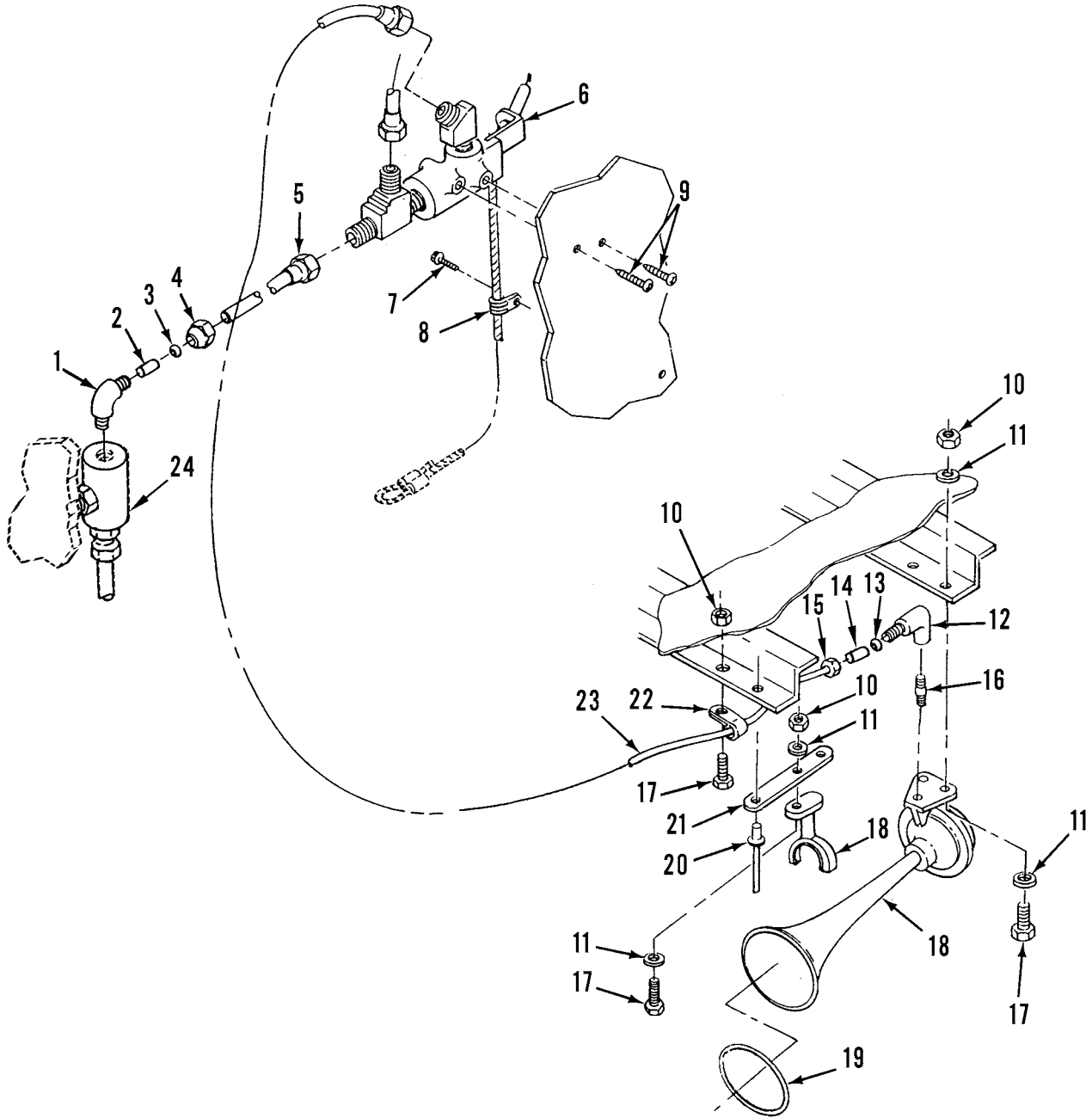
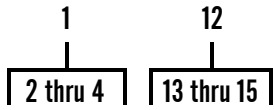


Figure 200. Air Horn Assembly and Mounting Hardware

(1) ITEM NO	(2) SMR CODE	(3) NSN	(4) CAGEC	(5) PART NUMBER	(6) DESCRIPTION AND USABLE ON CODES(UOC)	(7) QTY
GROUP 2202 ACCESSORY ITEMS						
FIG. 200 AIR HORN ASSEMBLY AND MOUNTING HARDWARE						
1	PFOZZ	4730010864064	93061	269NTA-4-4	ELBOW,PIPE TO TUBE.....	1
2	PAOZZ	4730010577109	93061	63NTA-4	.INSERT,TUBE FITTING.....	1
3	PAOZZ	4730010486358	81343	4 100115B	.SLEEVE,COMPRESSION,.....	1
4	PAOZZ	4730010486968	93061	61NTA-4	.NUT,TUBE COUPLING.....	1
5	MOOZZ		87373	1220 4A BLK-X48	TUBE,NONMETALLIC 48 IN. MAKE FROM BULK PN 3250-061 (85757).....	1
6	PAOZZ	2590015083479	78528	3301-2	VALVE,CONTROL,AIR H.....	1
7	PAOZZ	5305013409857	64678	23-10891-704	SCREW,SELF-DRILLING.....	1
8	PAOZZ	5340012991813	5G881	W4NY-125NA	CLAMP,LOOP.....	1
9	PAOZZ	5305013332822	93907	224-60610	SCREW,TAPPING.....	2
10	PAOZZ	5310000881251	81349	M45913/1-4CG5C	NUT,SELF-LOCKING,HE.....	4
11	PAOZZ	5310008094058	96906	MS27183-10	WASHER,FLAT.....	6
12	PAOZZ	4730011131791	93061	270NTA-4-2	ELBOW,PIPE TO TUBE.....	1
13	PAOZZ	4730010577109	93061	63NTA-4	.INSERT,TUBE FITTING.....	1
14	PAOZZ	4730010486358	81343	4 100115B	.SLEEVE,COMPRESSION,.....	1
15	PAOZZ	4730010486968	93061	61NTA-4	.NUT,TUBE COUPLING.....	1
16	PAOZZ	4730002301996	81346	B687R-1B	NIPPLE,PIPE.....	1
17	PAOZZ	5305002253843	80204	B1821BH025C100N	SCREW,CAP,HEXAGON H.....	4
18	PAOZZ	2590012464298	26501	GO21450P	HORN,PNEUMATIC.....	1
19	XDOZZ		26501	1699	SHIELD.....	1
20	PAOZZ	5320011570908	34623	MA273-20000	RIVET,BLIND.....	1
21	PAOZZ	5365012458802	64678	23-09130-003	SPACER,PLATE.....	1
22	PAOZZ	5340013502444	18076	S463-G4	CLAMP,LOOP.....	1
23	MOOZZ		87373	1220 4A BLK-X105	TUBE,NONMETALLIC 105 IN. MAKE FROM BULK PN 3250-061 (85757).....	1
24	PAOZZ	4730000888666	24617	444134	TEE,PIPE.....	1

END OF FIGURE

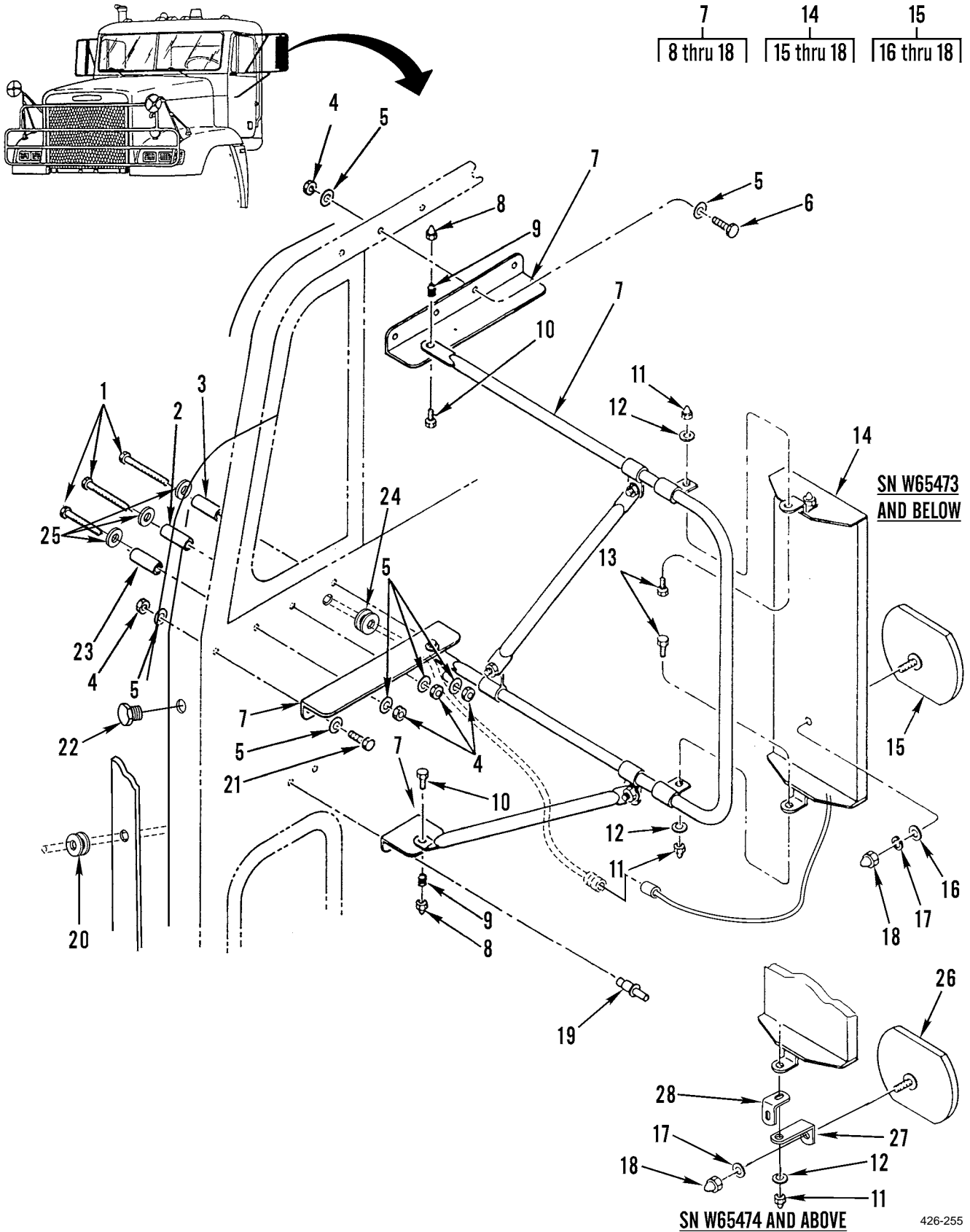


Figure 201. Rear View Mirror and Attaching Hardware

(1) ITEM NO	(2) SMR CODE	(3) NSN	(4) CAGEC	(5) PART NUMBER	(6) DESCRIPTION AND USABLE ON CODES(UOC)	(7) QTY
GROUP 2202 ACCESSORY ITEMS						
FIG. 201 REAR VIEW MIRROR AND ATTACHING HARDWARE						
1	PFOZZ	5305015186867	64678	23-11529-300	SCREW,CAP,HEXAGON H.....	6
2	PAOZZ	5365013366451	64678	18-17849-002	SPACER,SLEEVE.....	2
3	PAOZZ	5365013367657	64678	18-17849-001	SPACER,SLEEVE.....	2
4	PAOZZ	5310000881251	81349	M45913/1-4CG5C	NUT,SELF-LOCKING,HE.....	16
5	PAOZZ	5310008094058	96906	MS27183-10	WASHER,FLAT.....	26
6	PAOZZ	5305002253843	80204	B1821BH025C100N	SCREW,CAP,HEXAGON H.....	8
*	7	PFOZZ	2540015190745	30226 612111	ARM,REARVIEW MIRROR USE ON SN W65474 AND ABOVE; LEFT.....	1
*	7	PFOZZ	2540015190743	30226 612113	ARM,REARVIEW MIRROR USE ON SN W65474 AND ABOVE; RIGHT.....	1
*	7	PAOOO	2540014932871	30226 158HFRGVV2L	MIRROR ASSEMBLY,REA USE ON SN W65473 AND BELOW; LEFT.....	1
*	7	PAOOO	2540014932854	30226 158HFRGVV2R	MIRROR ASSEMBLY,REA USE ON SN W65473 AND BELOW; RIGHT.....	1
	8	PAOZZ	5310013570819	64678 23-11553-138	.NUT,PLAIN,CAP.....	2
	9	PAOZZ	5360013570838	64678 23-09033-000	.SPRING,HELICAL,COMP.....	2
	10	PFOZZ	5305013373258	96906 MS51107-64	.SCREW,CAP,HEXAGON H.....	2
*	11	PAOZZ	5310009133366	81349 M45913/1-5CBB	.NUT,SELF-LOCKING,HE USE ON SN W65474 AND ABOVE.....	8
*	11	PAOZZ	5310013570820	64678 23-11553-225	.NUT,PLAIN,CAP USE ON SN W65473 AND BELOW.....	6
*	12	PAOZZ	5310013570878	64678 23-09983-025	.WASHER,LOCK USE ON SN W65474 AND ABOVE.....	6
*	13	PAOZZ	5305002264831	80204 B1821BH031C150N	.SCREW,CAP,HEXAGON H USE ON SN W65474 AND ABOVE.....	4
*	13	PAOZZ	5306000680513	18876 PMS90727001-06	.BOLT,MACHINE USE ON SN W65473 AND BELOW.....	6
*	14	PAOZZ	2540015186805	79146 708523	.MIRROR ASSEMBLY,REA USE ON SN W65474 AND ABOVE.....	1
*	14	PAOZZ	2540015186804	79146 708522	.MIRROR ASSEMBLY,REA USE ON SN W65474 AND ABOVE.....	1
*	14	PAOZZ	2540014813597	30226 S158KDV1H	.MIRROR HEAD,VEHICUL USE ON SN W65473 AND BELOW.....	1
*	15	PAOZZ	2540013549260	30226 602314	.MIRROR HEAD,VEHICUL USE ON SN W65473 AND BELOW.....	1
*	16	PAOZZ	5310008892528	96906 MS45904-68	.WASHER,LOCK USE ON SN W65473 AND BELOW.....	1
*	17	PAOZZ	5310013570878	64678 23-09983-025	.WASHER,LOCK USE ON SN W65473 AND BELOW.....	1
*	18	PAOZZ	5310013570820	64678 23-11553-225	.NUT,PLAIN,CAP USE ON SN W65473 AND BELOW.....	1
	19	XDOZZ		64678 23-11052-101	RIVET,BLIND.....	4
	20	PAOZZ	5325013344808	64678 23-11185-000	GROMMET,NONMETALLIC.....	4
	21	PAOZZ	5305000680509	80204 B1821BH025C125N	SCREW,CAP,HEXAGON H.....	2
*	22	XDOZZ		64678 23-11689-005	PLUG,HOLE USE ON SN W65473 AND BELOW.....	2
	23	PAOZZ	5365013366450	64678 18-17849-000	SPACER,SLEEVE.....	2

(1) ITEM NO	(2) SMR CODE	(3) NSN	(4) CAGEC	(5) PART NUMBER	(6) DESCRIPTION AND USABLE ON CODES(UOC)	(7) QTY
24	PAOZZ	5325013366929	70485	5436	GROMMET, NONMETALLIC.....	2
25	PAOZZ	5310015209890	64678	23-11599-002	WASHER, FLAT.....	6
* 26	PAOZZ	2540015412155	64678	22-61934-000	MIRROR ASSEMBLY, REA USE ON SN W65474 AND ABOVE.....	2
* 27	PFOZZ	5340015185798	64678	22-29646-006	BRACKET, ANGLE USE ON SN W65474 AND ABOVE.....	2
* 28	PFOZZ	5340015185896	64678	22-29888-005	BRACKET, ANGLE FOR SN W65474 AND ABOVE.....	4

END OF FIGURE

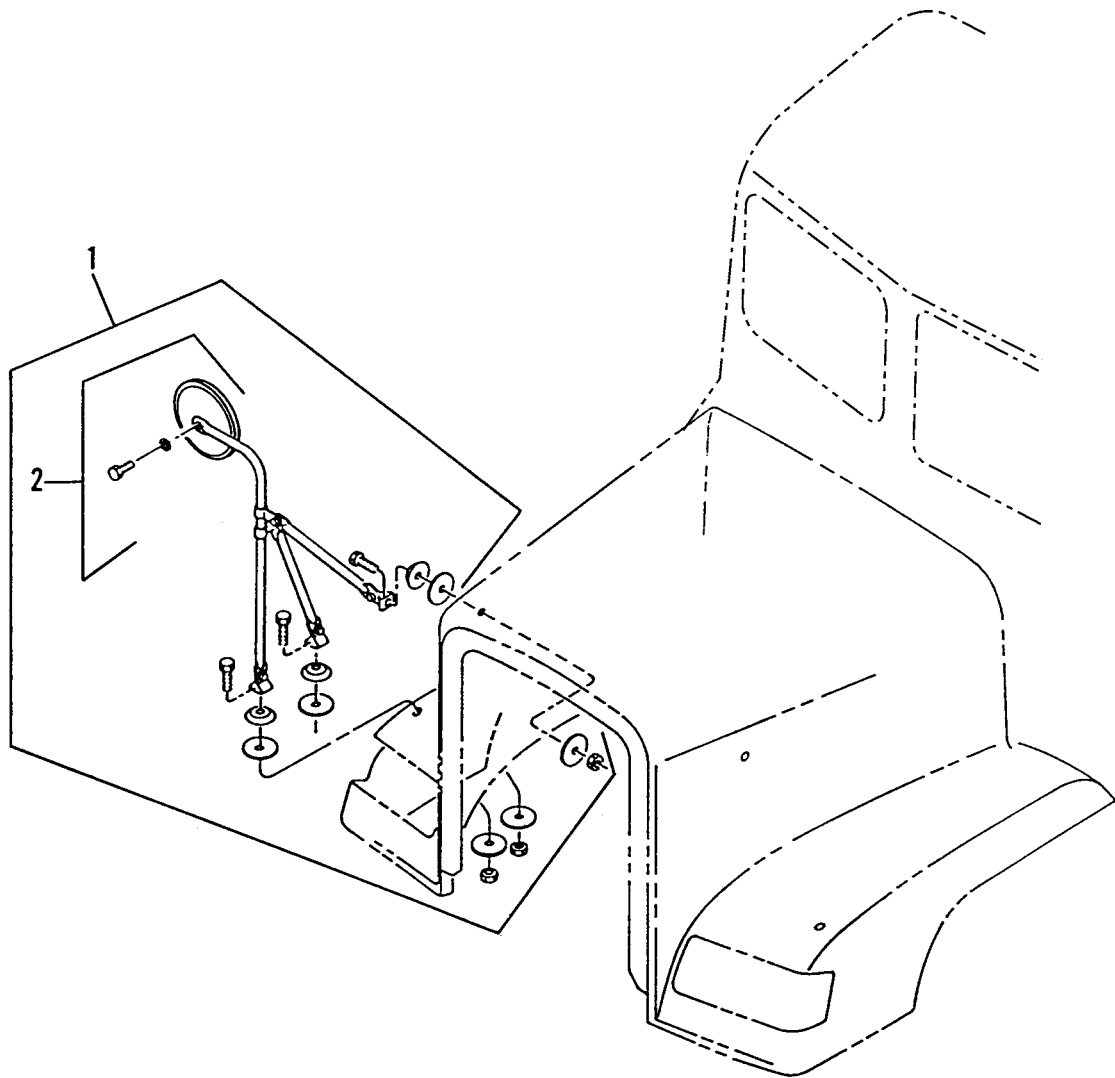
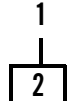


Figure 202. Rear View Mirror (Spotter) and Lockdown Mirror

(1) ITEM NO	(2) SMR CODE	(3) NSN	(4) CAGEC	(5) PART NUMBER	(6) DESCRIPTION AND USABLE ON CODES(UOC)	(7) QTY
					GROUP 2202 ACCESSORY ITEMS	
					FIG. 202 REAR VIEW MIRROR (SPOTTER) AND LOOKDOWN MIRROR	
1	PAOOO	2540013284750	64678	SPN/1761	MIRROR ASSEMBLY, REA.....	2
2	PAOZZ	2540013302621	64678	SPN/1760	.MIRROR HEAD, VEHICUL.....	1

END OF FIGURE

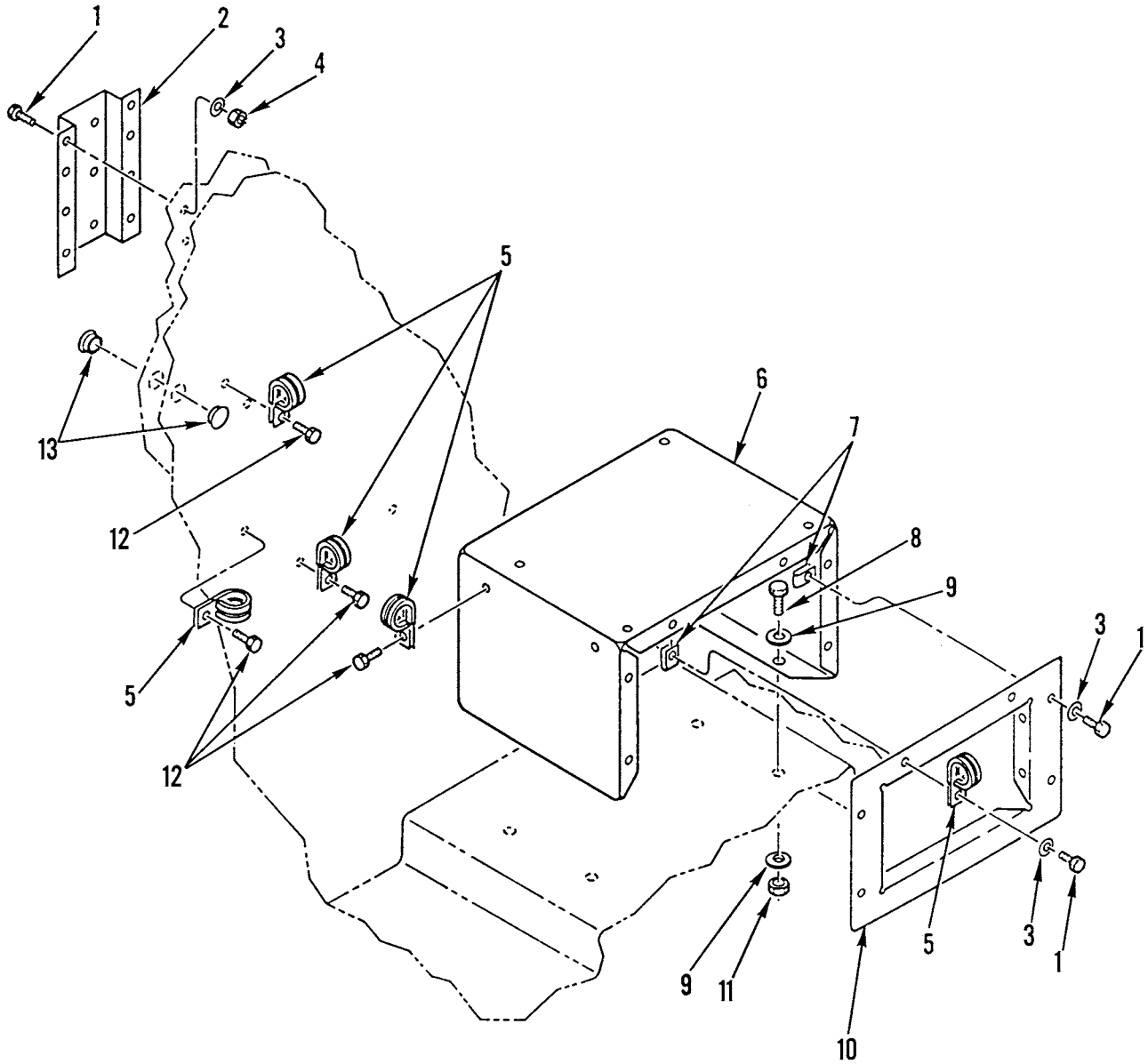


Figure 203. Radio Antenna Mounting

(1) ITEM NO	(2) SMR CODE	(3) NSN	(4) CAGEC	(5) PART NUMBER	(6) DESCRIPTION AND USABLE ON CODES(UOC)	(7) QTY
GROUP 2202 ACCESSORY ITEMS						
FIG. 203 RADIO ANTENNA MOUNTING						
1	PAOZZ	5305002253843	80204	B1821BH025C100N	SCREW,CAP,HEXAGON H.....	14
2	PAOZZ	5340013367647	64678	A22-35430-000	BRACKET,MULTIPLE AN.....	1
3	PAOZZ	5310008094058	96906	MS27183-10	WASHER,FLAT.....	14
4	PAOZZ	5310000881251	81349	M45913/1-4CG5C	NUT,SELF-LOCKING,HE.....	8
5	PAOZZ	5340011453232	01276	900729-21	CLAMP,LOOP.....	9
6	PFOZZ	5340013376577	64678	22-34781-000	PLATE,MOUNTING.....	1
7	PAOZZ	5310013365345	64678	23-11663-000	NUT,CLIP-ON.....	6
8	PAOZZ	5305012104595	97403	13222E0109	SCREW,ROLLER ASSEMB.....	4
9	PAOZZ	5310007737618	80205	MS15795-814	WASHER,FLAT.....	8
10	PFOZZ	2510014813584	64678	22-38270-000	FRAME,STRUCTURAL,VE.....	1
11	PAOZZ	5310000874652	81349	M45913/1-6CG5C	NUT,SELF-LOCKING,HE.....	4
12	PAOZZ	2540015412155	64678	23-10673-100	SCREW,TAPPING.....	7
13	XDOZZ		64678	23-11689-011	PLUG FLUSH.....	2

END OF FIGURE

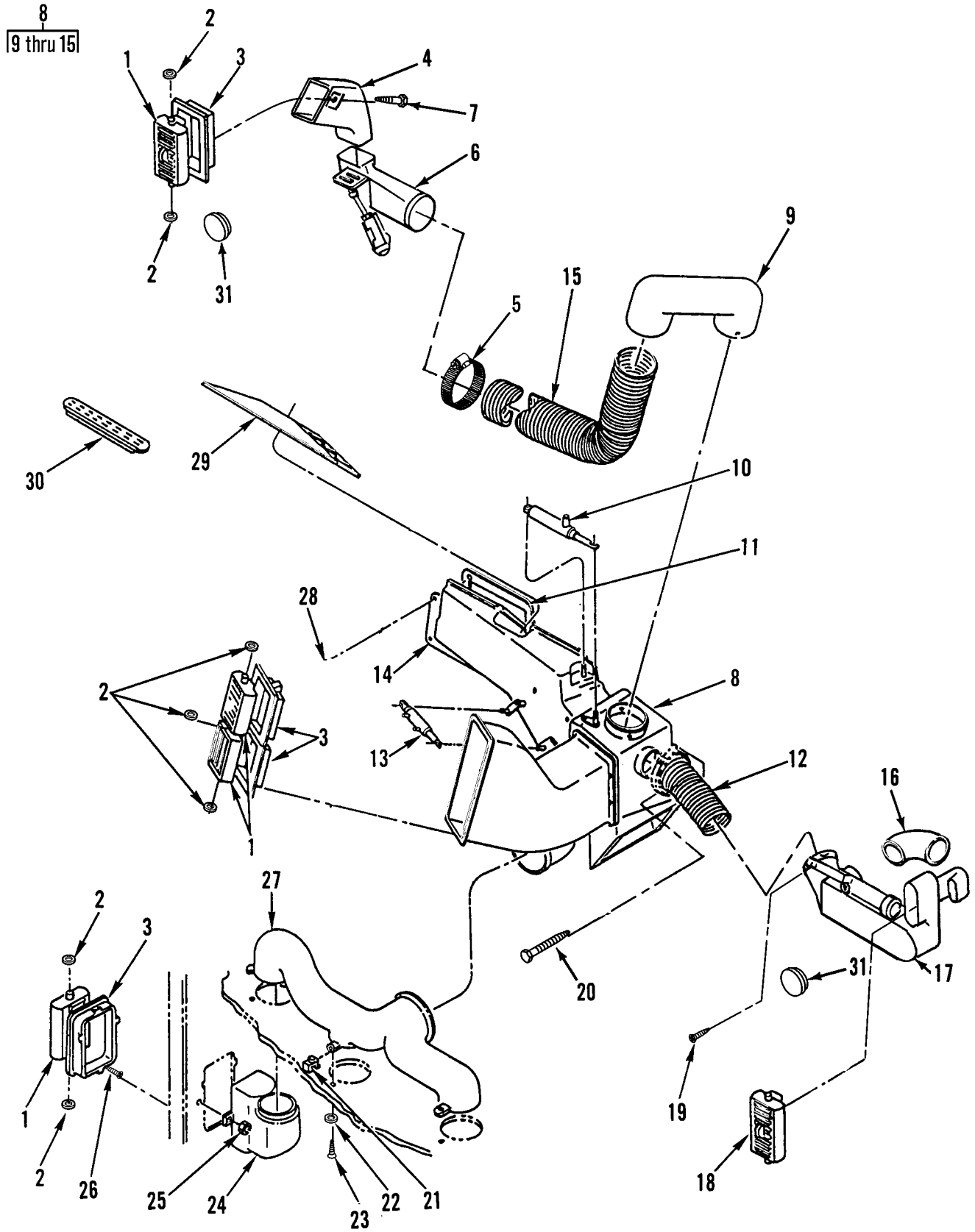


Figure 204. Vehicle Heater Duct Assembly

(1) ITEM NO	(2) SMR CODE	(3) NSN	(4) CAGEC	(5) PART NUMBER	(6) DESCRIPTION AND USABLE ON CODES(UOC)	(7) QTY
GROUP 2202 ACCESSORY ITEMS						
FIG. 204 VEHICLE HEATER DUCT ASSEMBLY						
1	PFOZZ	2540013374097	64678	721	VENTILATOR,AIR CIRC.....	6
2	PFOZZ	5310014066332	86928	5613-37-62	WASHER,FLAT.....	14
3	PAOZZ	2590015422935	64678	22-20576-001	BEZEL,AUTOMOTIVE TR.....	6
4	PAOZZ		64678	A22-35051-000	DUCT,OUTLET SECTION.....	1
5	PFOZZ	5975001563253	81343	MS3367-2-9	STRAP,TIEDOWN,ELECT.....	3
6	PAOZZ		64678	A22-36296-000	DUCT ASSY,LH,SECT.....	1
7	PFOZZ	5305014413307	64678	23-10094-050	SCREW,TAPPING.....	2
8	PAOOO	4710013377366	64678	BOA-85-031-30-80	DUCT,MICROCLIMATIC.....	1
				9		
9	PAOZZ	4710013377367	64678	ABPN83313520	.DUCT,MICROCLIMATIC.....	1
10	PFOZZ	304001337742B	64678	BOA/97847	.CYLINDER ASSEMBLY,A.....	1
11	PAOZZ	5330013365360	64678	22-28965-00	.GASKET.....	1
12	PAOZZ	4720013378833	64678	80.349.00.109	.HOSE,AIR DUCT.....	1
13	PAOZZ	3040013382410	64678	ARS/BVC3A	.CYLINDER ASSEMBLY,A.....	1
14	PFOZZ	5340013364025	64678	22-28966-000	.BRACKET,MOUNTING.....	1
15	PAOZZ	4720013387518	64678	ABPN83313913	.HOSE,AIR DUCT.....	1
16	PAOZZ		64678	22-40537-000	DUCT-HEAT,FLOOR,RH.....	1
17	PAOZZ		64678	A22-39461-000	DUCT-RS OUTLET.....	1
18	PFOZZ	2540013374098	64678	22-33741-000	VENTILATOR,AIR CIRC.....	1
19	PAOZZ	5305013369466	64678	23-11657-305	SCREW,TAPPING.....	3
20	PFOZZ	5305014418719	64678	23-12022-075	SCREW,MACHINE.....	1
21	PAOZZ	5310013372353	64678	23-11865-000	NUT,CLIP-ON.....	3
22	PAOZZ	5310004420908	28839	10-51354	WASHER,FLAT.....	3
23	PAOZZ	5305013366830	64678	23-11345-710	SETSCREW.....	5
24	PFOZZ	4720013369719	64678	22-30549-000	HOSE,AIR DUCT.....	1
25	PAOZZ	5310013384116	64678	23-11668-000	NUT,CLIP-ON.....	2
26	PFOZZ	5305013367551	64678	23-10673-075	SCREW,TAPPING.....	3
27	PFOZZ	4520013370207	64678	22-34443-000	LATERAL,AIR CONDITI.....	1
28	XDOZZ		64678	23-10056-704	SCREW,MACHINE.....	1
29	PFOZZ	2540013374096	64678	A22-20252-000	VENTILATOR,AIR CIRC.....	1
30	PAOZZ	2510013370232	64678	18-19420-000	GRILLE,METAL.....	4
31	XDOZZ		99017	BP-2 1/2	PLUG,DASH.....	2

END OF FIGURE

4
5 thru 18

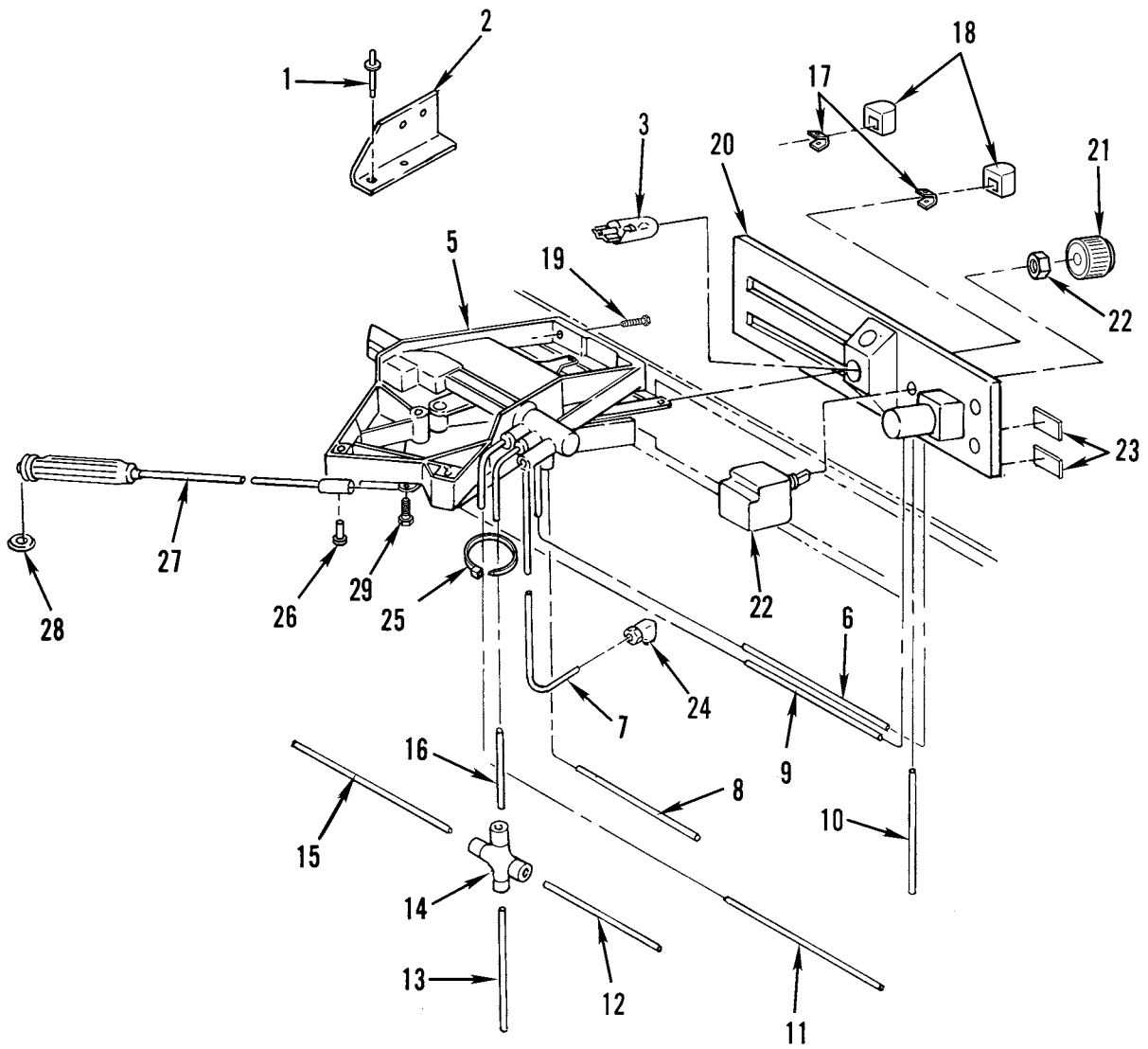


Figure 205. Heater/AC Control Assembly

(1) ITEM NO	(2) SMR CODE	(3) NSN	(4) CAGEC	(5) PART NUMBER	(6) DESCRIPTION AND USABLE ON CODES(UOC)	(7) QTY
GROUP 2202 ACCESSORY ITEMS						
FIG. 205 HEATER/AC CONTROL ASSEMBLY						
1	PAOZZ	5320012432947	19738	2771-0824	RIVET,BLIND.....	2
2	PFOZZ	5340013363933	64678	A22-30548-000	BRACKET,ANGLE.....	1
3	PAOZZ	6240009441264	62246	A-01270	LAMP,INCANDESCENT.....	1
4	XDOOO		64678	A22-36278-001	CONTROL ASSY,AC/HTR.....	1
5	PFOZZ	2540014417689	64678	ARS805-0001-000	.HOUSING AND LEVER A.....	1
6	MOOZZ		64678	48-00100-816X6	.TUBING,NYLON 6 IN. MAKE FROM BULK PN C602 (30327).....	1
7	MOOZZ		64678	48-00100-814X16	.TUBING,NYLON 16 IN. MAKE FROM BULK PN C602 (30327).....	1
8	MOOZZ		64678	48-00100-816X48	.TUBING,NYLON 48 IN. MAKE FROM BULK PN C602 (30327).....	1
9	MOOZZ		64678	48-00100-829X12	.TUBING,NYLON 12 IN. MAKE FROM BULK PN C602 (30327).....	1
10	MOOZZ		64678	48-00100-812X18	.TUBING,NYLON 18 IN. MAKE FROM BULK PN C602 (30327).....	1
11	MOOZZ		64678	48-00100-815X15	.TUBING,NYLON 15 IN. MAKE FROM BULK PN C602 (30327).....	1
12	MOOZZ		64678	48-00100-816X18	.TUBING,NYLON 18 IN. MAKE FROM BULK PN C602 (30327).....	1
13	MOOZZ		64678	48-00100-816X48	.TUBING,NYLON 48 IN. MAKE FROM BULK PN C602 (30327).....	1
14	PFOZZ	4730014416491	64678	ARS/0170007001	.CROSS,BOSS.....	1
15	MOOZZ		64678	48-00100-829X56	.TUBING,NYLON 56 IN. MAKE FROM BULK PN C602 (30327).....	1
16	MOOZZ		64678	48-00100-812X15	.TUBING,NYLON 15 IN. MAKE FROM BULK PN C602 (30327).....	1
17	PAOZZ	5340013398805	64678	ARS 651B	.CLIP,RETAINING.....	2
18	PAOZZ	5355013389457	64678	BCH14P1	.KNOB.....	2
19	PAOZZ	5305014419376	64678	23-12195-075	SCREW,MACHINE.....	4
20	XDOZZ		64678	A22-45655-000	BEZEL ASSY,CONTROL.....	1
21	PAOZZ	5355014788725	64678	22-23372-001	KNOB.....	1
22	PAOZZ	5930013365442	64678	A06-14889-001	SWITCH,ROTARY.....	1
23	XDOZZ		64678	24-00665-003	LABEL 2LB,14 OZ, R-134A.....	1
24	PAOZZ	4730008035665	30327	269-P 1/8 X 1/8	ELBOW,PIPE TO TUBE.....	1
25	PAOZZ	5975013389190	16956	08-402	STRAP,TIEDOWN,ELECT.....	2
26	PAOZZ	5305013366598	64678	23-10410-062	SCREW,MACHINE.....	1
27	PFOZZ	2590014425038	64678	22-40896-000	CABLE ASSEMBLY,CONT.....	1
28	PAOZZ	5325014439525	64678	23-09457-005	RING,RETAINING.....	1
29	XDOZZ		64678	23-10056-704	SCREW,MACHINE.....	1

END OF FIGURE

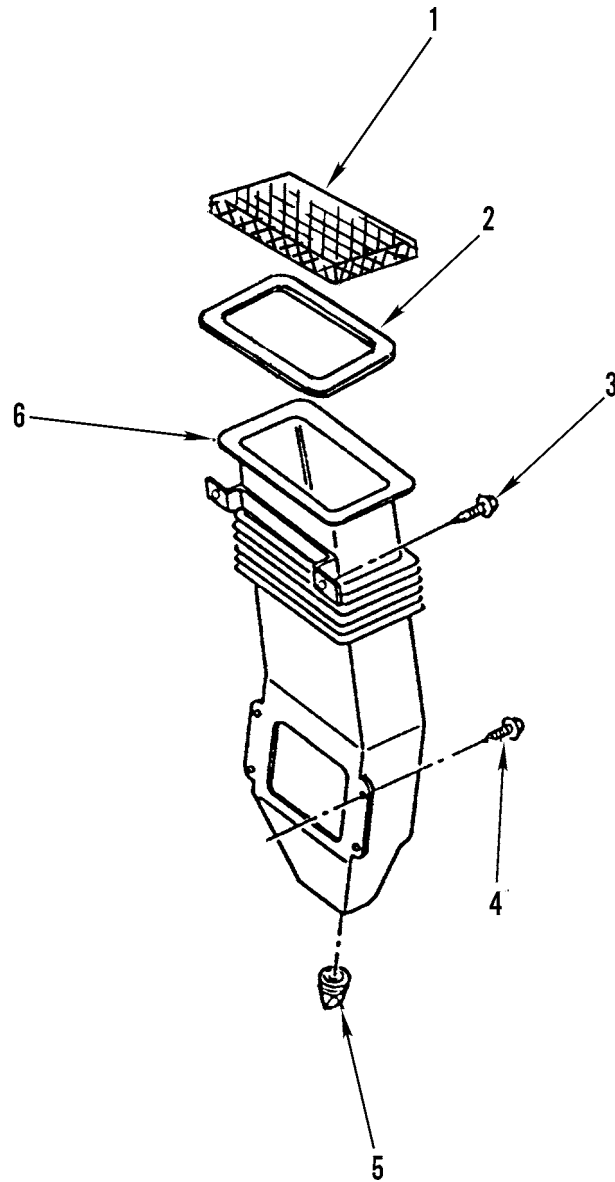


Figure 206. Vehicle Heater Air Intake

(1) ITEM NO	(2) SMR CODE	(3) NSN	(4) CAGEC	(5) PART NUMBER	(6) DESCRIPTION AND USABLE ON CODES(UOC)	(7) QTY
GROUP 2202 ACCESSORY ITEMS						
FIG. 206 VEHICLE HEATER AIR INTAKE						
1	XDOZZ		64678	22-30530-000	SCREEN, INTAKE.....	1
2	XDOZZ		64678	22-29913-000	GASKET, INLET, UPPER.....	1
3	PAFZZ	5305013367551	64678	23-10673-075	SCREW, TAPPING.....	2
4	PAFZZ	5306001218232	1UVT5	308742	BOLT, MACHINE.....	4
5	PAFZZ	4820011971880	18265	P14-9099	VALVE, VACUUM BREAKI.....	2
6	PAFZZ	2540013575696	64678	A22-32031-000	HOUSING, AIR INTAKE,.....	1

END OF FIGURE

1
2 thru 33

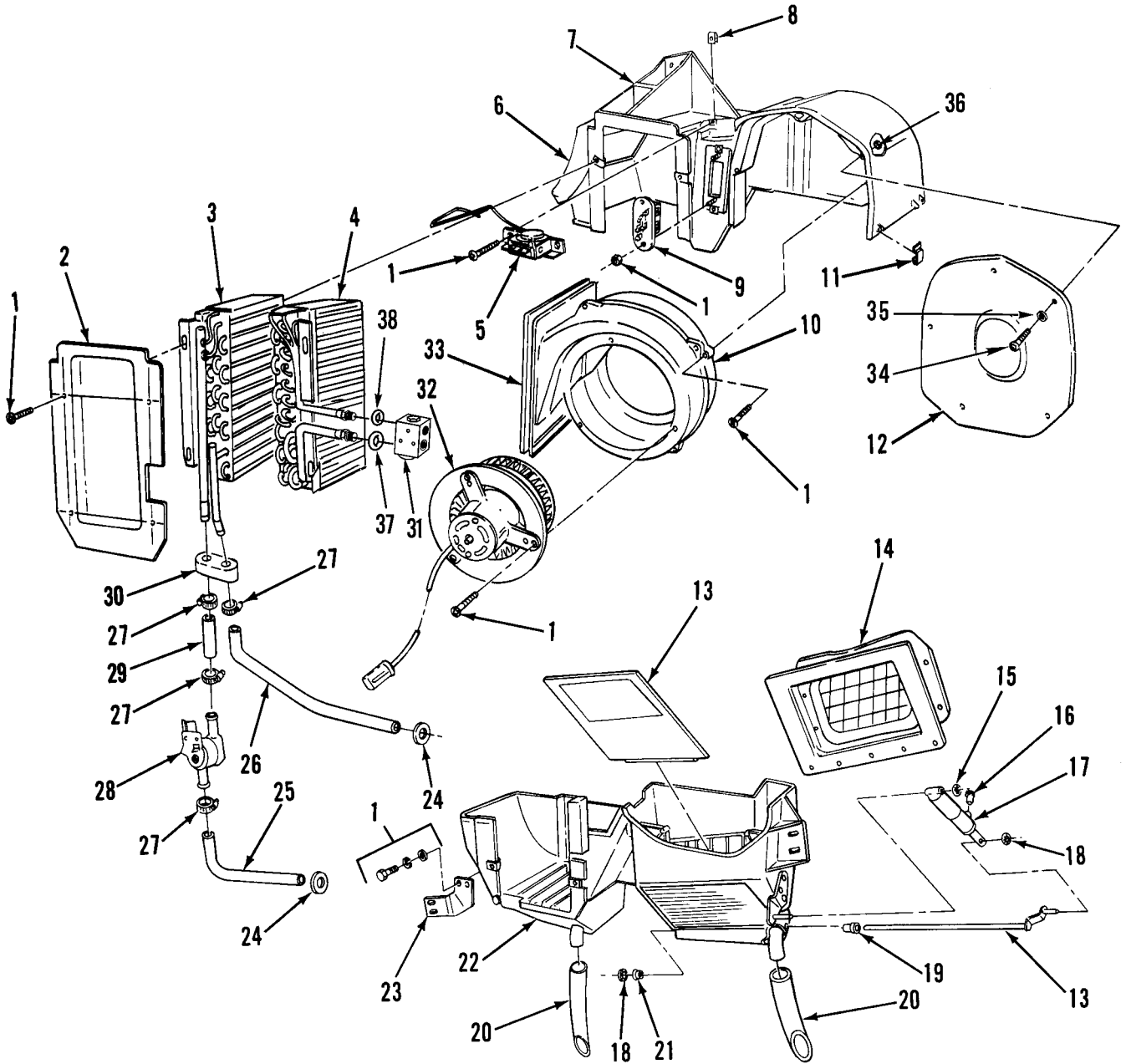


Figure 207. Heater/AC Assembly

(1) ITEM NO	(2) SMR CODE	(3) NSN	(4) CAGEC	(5) PART NUMBER	(6) DESCRIPTION AND USABLE ON CODES(UOC)	(7) QTY
GROUP 2202 ACCESSORY ITEMS						
FIG. 207 HEATER/AC ASSEMBLY						
1	XDOFF		64678	A22-49952-000	HEATER/AC ASSY.....	1
2	XDOZZ		64678	BOA 750045 05	.CORE COVER ASSY.....	1
3	PAOZZ	2930013373765	64678	ABP/N83 315025	.CORE,RADIATOR.....	1
4	PAFZZ	4130014433814	64678	ABP N83 307010	.EVAPORATOR COIL,REF.....	1
5	PAOZZ	6685014428552	64678	BOA 630014 00	.THERMOSTAT, FLOW CON.....	1
6	XDOZZ		64678	BOA 782094 00	.MODULE, DISCHARGE.....	1
7	XDOZZ		64678	BOA 750033 09	.HOUSING, CASE, TOP AS.....	1
8	XDOZZ		64678	BOA 702013 00	.NUT, TYPE-U, SHEET ME.....	10
9	PAFZZ	5905013383434	64678	80.926.00.079	.RESISTOR, FIXED, FILM.....	1
10	XDOZZ		64678	BOA 750049 03	.SCROLL ASSY.....	1
11	XDOZZ		64678	BOA 90 703 06 76	.CLIP, CASE.....	10
8						
12	XDOZZ		64678	80 412 04 139	.COVER, MOTOR ACCESS.....	1
13	XDOZZ		64678	BOA 180156 03	.DOOR, AIR INLET.....	1
14	PFOZZ	5340013363911	64678	ABPN83328034	.BOOT, DUST AND MOIST.....	1
15	XDOZZ		64678	BOA 702011 00	.NUT, PUSH PAL.....	1
16	XDOZZ		64678	BOA 640019 00	.BUTON, PLASTIC.....	1
17	PFOZZ	3040013377428	64678	BOA/97847	.CYLINDER ASSEMBLY, A.....	1
18	XDOZZ		64678	BOA 707014 00	.NUT, PUSH CLIP.....	10
19	PFOZZ	5365014412679	64678	BOA 708003 00	.BUSHING, NONMETALLIC.....	5
20	XDOZZ		64678	BOA 680018 01	.TUBING, DRAIN.....	12
21	PFOZZ	5365014412674	64678	ABP N83 328014	.BUSHING, MACHINE THR.....	1
22	XDOZZ		64678	BOA 750034 08	.HOUSING, HVAC, BOTTOM.....	1
23	XDOZZ		64678	BOA 180168 03	.BRACKET, MTG, HVAC, LH.....	1
24	PFOZZ	5325014450252	64678	BOA 782039 00	.GROMMET, NONMETALLIC.....	2
25	MOOZZ		64678	48-25122-062X63	.HOSE, NONMETALLIC 63 IN, MAKE FROM BULK PN 48-25122-062.....	1
26	MOOZZ		64678	48-25122-075X37	.HOSE, NONMETALLIC 37 IN. MAKE FROM BULK PN 48-25122-075.....	1
27	XDOZZ		64678	BOA 707004 00	.CLAMP, HOSE.....	4
28	PAOZZ	2540014424550	75418	173119	.VALVE, HEATER CONTRO.....	1
29	MOOZZ		64678	48-25122-075X3	.HOSE, HEATER 3 IN. MAKE FROM BULK PN: 48-25122-075.....	1
30	XDOZZ		64678	BOA 782017 02	.SEAL, TUBE.....	1
31	PFFZZ	4820014421673	64678	A22-45432-000	.VALVE, EXPANSION.....	1
32	PFOZZ	6105013366565	64678	ABP N83 301017	.MOTOR, DIRECT CURREN.....	1
33	XDOZZ		64678	BOA 78211501	.SEAL, DISCHG, BLOWER.....	1
34	PAOZZ	5306001218232	1UVT5	308742	BOLT, MACHINE.....	6
35	PAOZZ	5310015081316	64678	23-10900-225	WASHER, FLAT.....	6
36	XDOZZ		64678	BOA 002002	NUT, PAL PUSH.....	3
37	PFFZZ	5331015185228	64678	BOA/8020400219	O-RING.....	1
38	PFFZZ	5331015185231	64678	BOA/80 204 00 22	O-RING.....	1

9

END OF FIGURE

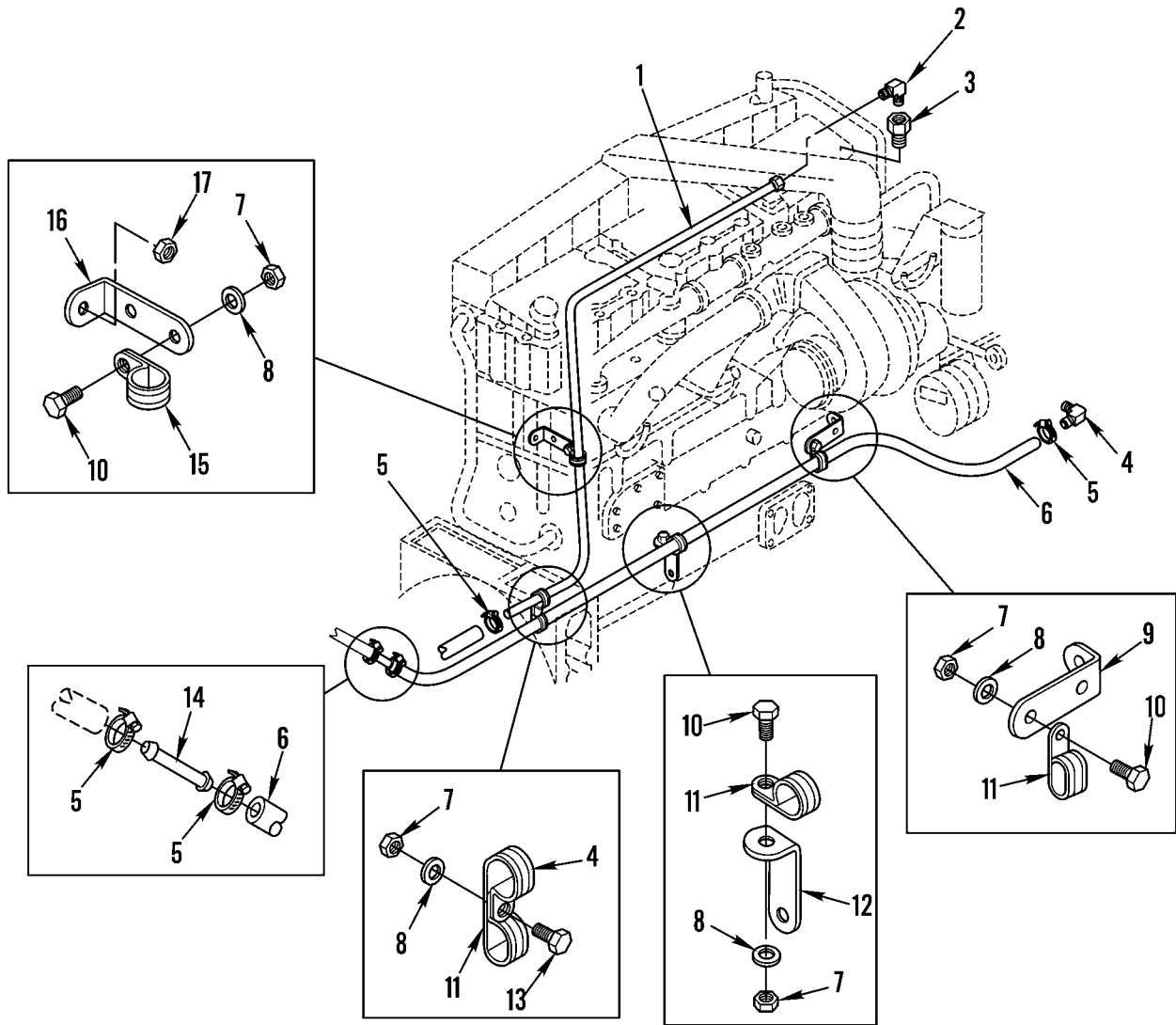


Figure 208. Heater Hoses

(1) ITEM NO	(2) SMR CODE	(3) NSN	(4) CAGEC	(5) PART NUMBER	(6) DESCRIPTION AND USABLE ON CODES(UOC)	(7) QTY
GROUP 2202 ACCESSORY ITEMS						
FIG. 208 HEATER HOSES						
1	PAOZZ	4710015280580	64678	05-15490-000	TUBE,BENT,METALLIC.....	1
2	PAOZZ	4730006139339	93061	249F-10-8	ELBOW,PIPE TO TUBE 90 45D 10 X #8 MPT.....	1
3	PAOZZ	4730002783167	23926	G-46659	BUSHING,PIPE.....	1
4	PAOZZ	4730013359621	72582	8929749	ELBOW,PIPE TO HOSE.....	1
5	PFOZZ	4730015181352	64678	23-12691-001	CLAMP,HOSE.....	4
6	PAOZZ	4720015284760	64678	22-21952-071	HOSE,NONMETALLIC HEATER.....	1
7	PAOZZ	5310000881251	81349	M45913/1-4CG5C	NUT,SELF-LOCKING,HE.....	5
8	PAOZZ	5310008094058	96906	MS27183-10	WASHER,FLAT.....	8
9	PAOZZ	5340015285025	64678	23-09130-036	BRACKET,ANGLE .531 X .281.....	1
10	PAOZZ	5305000680502	00365	F98	SCREW,CAP,HEXAGON H 1/4-20 X /75"..	3
11	PAOZZ	5340004130070	01276	900729-8	CLAMP,LOOP SUPPORT, 1.062" I.D.....	3
12	PAOZZ	5340015182915	64678	23-09130-004	BRACKET,ANGLE.....	1
13	PAOZZ	5305002253843	80204	B1821BH025C100N	SCREW,CAP,HEXAGON H.....	1
14	PAOZZ	4730015282356	64678	22-23632-000	SLEEVE,HOSE CONNECT 3/4" I.D.....	1
15	PAOZZ	5340011453232	01276	900729-21	CLAMP,LOOP SUPPORT,.625" I.D.....	1
16	PAOZZ	5340015094399	64678	23-09130-025	BRACKET,ANGLE .531" X .281".....	1
17	PAOZZ	5310002256993	81349	M45913/1-8CG5C	NUT,SELF-LOCKING,HE HEX, PT, 1/2- 13, ZN.....	1

END OF FIGURE

8
|
9

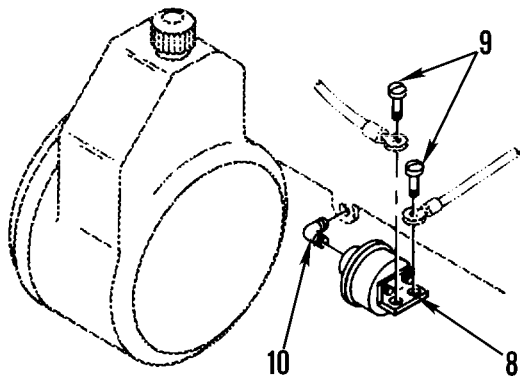
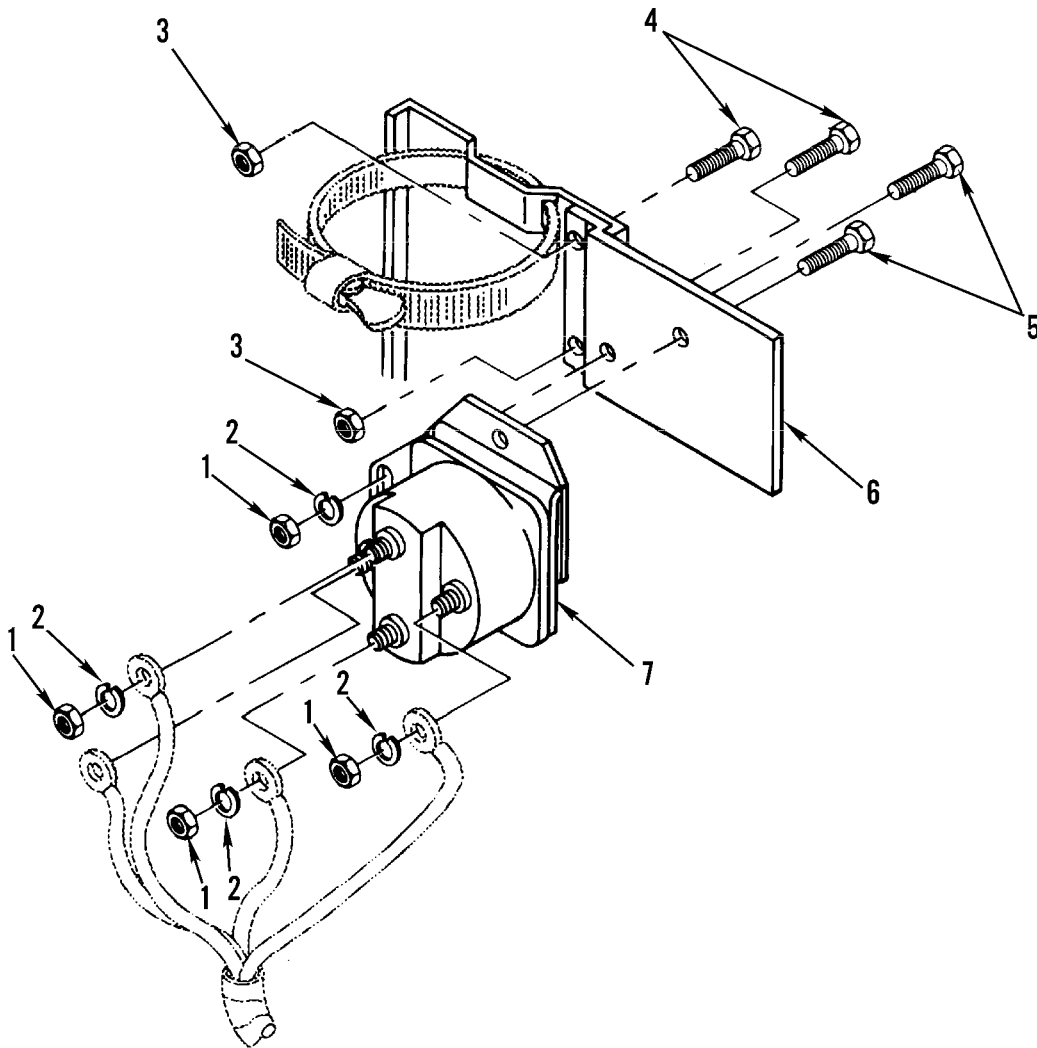


Figure 209. Magnetic Switch Mounting

(1) ITEM NO	(2) SMR CODE	(3) NSN	(4) CAGEC	(5) PART NUMBER	(6) DESCRIPTION AND USABLE ON CODES(UOC)	(7) QTY
GROUP 2207 WINTERIZATION EQUIPMENT						
FIG. 209 MAGNETIC SWITCH MOUNTING						
1	PAOZZ	5310008807744	96906	MS51967-5	NUT, PLAIN, HEXAGON.....	6
2	PAOZZ	5310010794777	34623	5962516	WASHER, LOCK.....	6
3	PAOZZ	5310011193668	24617	9422295	NUT, SELF-LOCKING, CO.....	2
4	PAOZZ	5306002264825	80204	B1821BH031C075N	BOLT, MACHINE.....	2
5	PAOZZ	5305010979886	24617	9419002	SCREW, CAP, HEXAGON H.....	2
6	PAOZZ	2520011337863	34623	MB242A-20196	PLATE, MAGNETIC.....	1
7	PAOZZ	2920011981226	24975	SAZ-4201BR	RELAY-SOLENOID, ENGI.....	1
8	PAOZZ	5930011007652	34623	MA308-20009	SWITCH, PRESSURE.....	1
9	PAOZZ	5305009846226	96906	MS35206-240	.SCREW, MACHINE.....	2
10	PAOZZ	4730006030671	79470	C3359X2	ELBOW, PIPE.....	1

END OF FIGURE

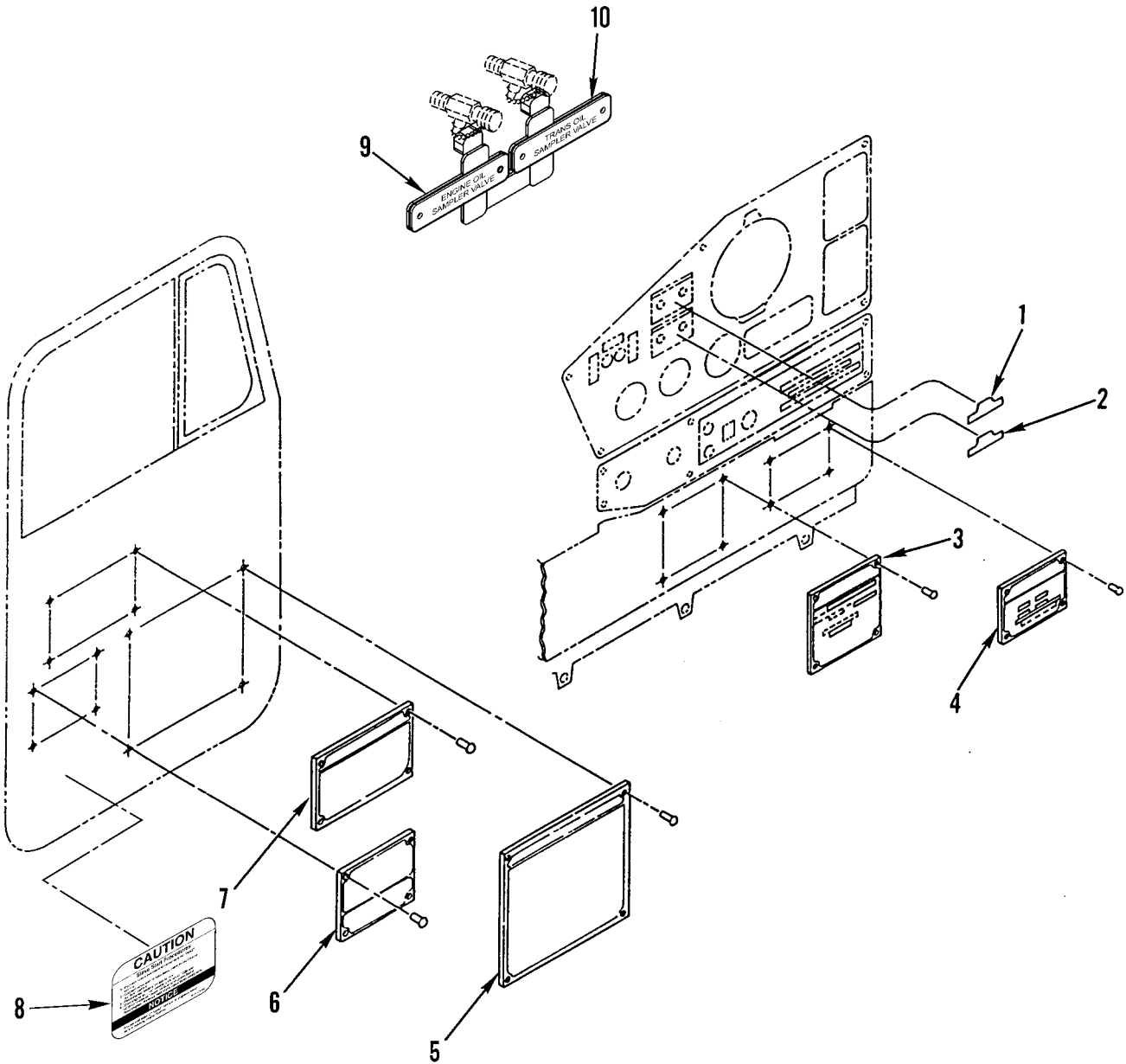


Figure 210. Data Plates

(1) ITEM NO	(2) SMR CODE	(3) NSN	(4) CAGEC	(5) PART NUMBER	(6) DESCRIPTION AND USABLE ON CODES(UOC)	(7) QTY
					GROUP 2210 DATA PLATES AND INSTRUCTION HOLDERS	
					FIG. 210 DATA PLATES	
1	XDOZZ		64678	681 584 14 38	LABEL.....	1
2	XDOZZ		64678	681 584 13 38	LABEL.....	1
*	3	PAOZZ	64678	24-00646-026	PLATE,IDENTIFICATIO USE ON SN W65474 AND ABOVE.....	1
*	3	XDOZZ	64678	24-00646-011	PLATE,IDENTIFICATIO USE ON SN W65473 AND BELOW.....	1
*	4	PFOZZ	64678	24-00655-018	PLATE,IDENTIFICATIO USE ON SN W65474 AND ABOVE.....	1
*	4	XDOZZ	64678	24-00655-009	PLATE,IDENTIFICATIO USE ON SN W65473 AND BELOW.....	1
*	5	XDOZZ	64678	24-00658-004	PLATE,INSTRUCTION USE SN TO ORDER DATA PLATES.....	1
*	6	XDOZZ	64678	24-00648-004	PLATE,IDENTIFICATIO M915A4.....	1
*	7	PAOZZ 9905015427905	64678	24-00647-011	PLATE,IDENTIFICATIO USE ON SN W65474 AND ABOVE.....	1
*	7	PFOZZ 9905015402283	64678	24-00647-010	PLATE,IDENTIFICATIO USE ON SN W65473 AND BELOW; USE SN TO ORDER DATA PLATES.....	1
	8	XDOZZ	64678	24-01109-000	MARKER,IDENTIFICATI CAUTION SLAVE START.....	1
	9	PAOZZ 5340015280592	64678	A01-27023-003	BRACKET,MOUNTING ENGINE OIL SAMPLE.	1
	10	PAOZZ 5340015278622	64678	A01-27023-002	BRACKET,MOUNTING TRANS OIL SAMPLE..	1

END OF FIGURE

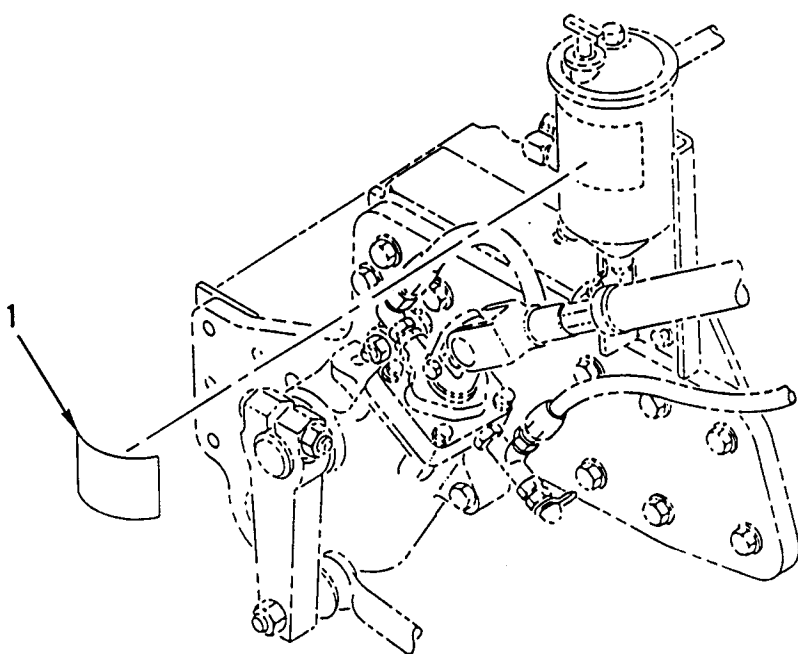


Figure 211. Data Plates

(1) ITEM NO	(2) SMR CODE	(3) NSN	(4) CAGEC	(5) PART NUMBER	(6) DESCRIPTION AND USABLE ON CODES(UOC)	(7) QTY
					GROUP 2210 DATA PLATES AND INSTRUCTION HOLDERS	
					FIG. 211 DATA PLATES	
1	XDOZZ		64678	24-00666-000	DECAL.....	1

END OF FIGURE

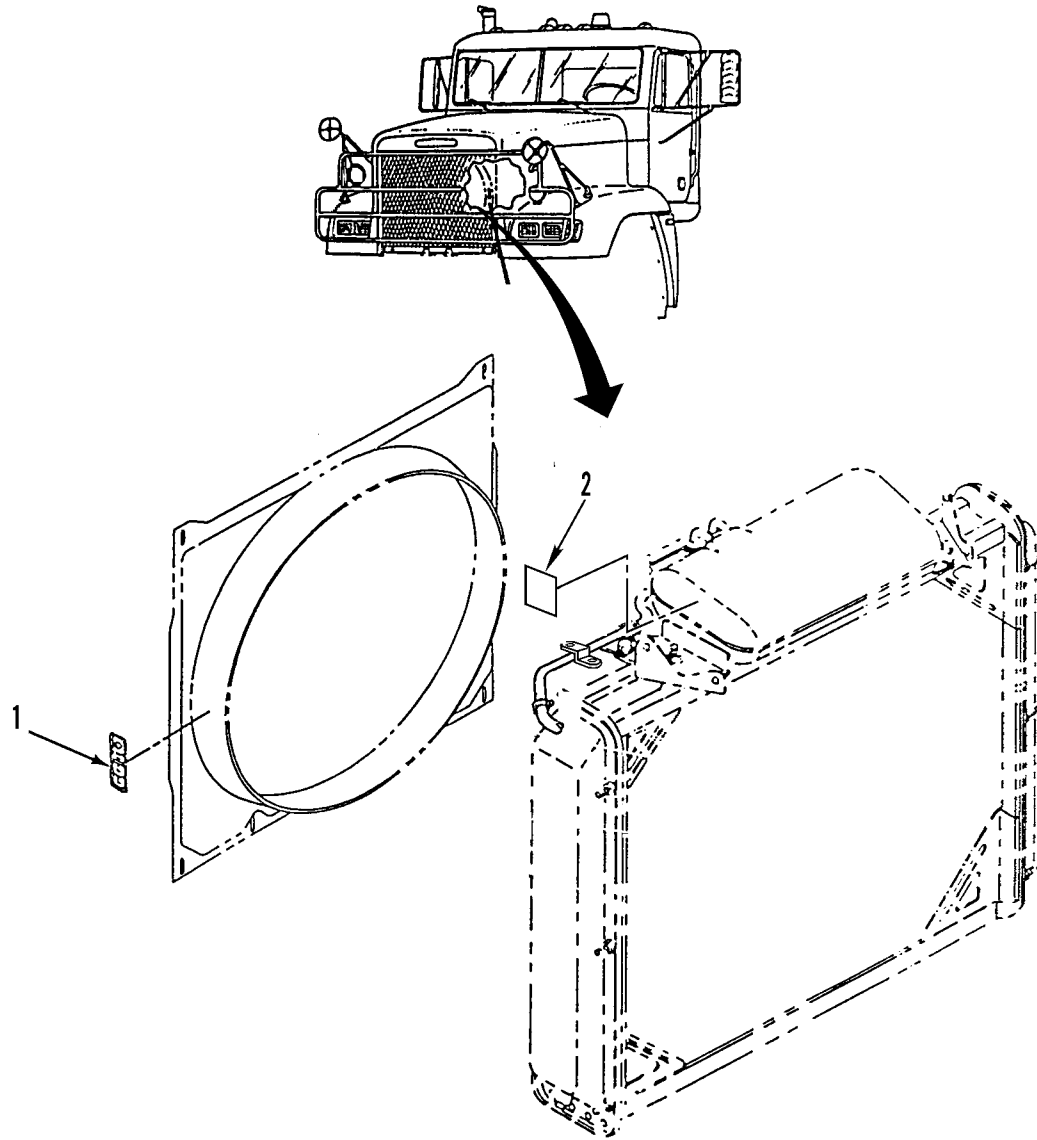


Figure 212. Fan Decals and Sign Kit (Sheet 1 of 2)

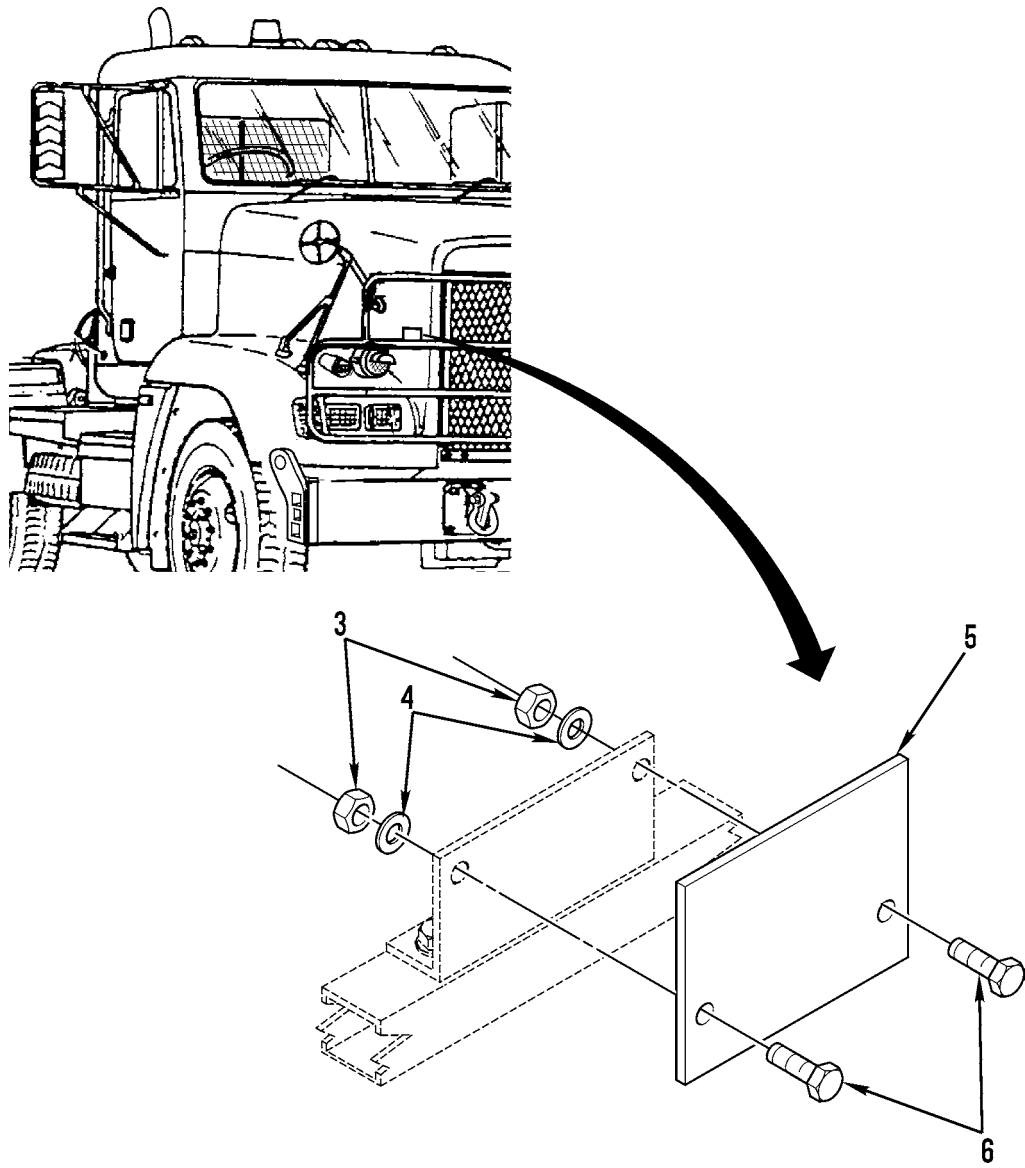


Figure 212. Fan Decals and Sign Kit (Sheet 2 of 2)

(1)	(2)	(3)	(4)	(5)	(6)	(7)
ITEM	SMR			PART		
NO	CODE	NSN	CAGEC	NUMBER	DESCRIPTION AND USABLE ON CODES(UOC)	QTY
					GROUP 2210 DATA PLATES AND INSTRUCTION HOLDERS	
					FIG. 212 FAN DECALS AND SIGN KIT	
1	XDOZZ		64678	24-00662-000	DECAL,FAN DANGER,AUTO FAN.....	2
2	XDOZZ		64678	MBT/A4195847282	DECAL WARNING, RADIATOR COOLANT....	1
3	PAOZZ	5310009133366	81349	M45913/1-5CBB	NUT,SELF-LOCKING,HE.....	2
4	PFOZZ	5310000814219	96906	MS27183-12	WASHER,FLAT.....	4
5	PAOZZ	9905005656267	81337	6-1-2248	SIGN KIT,VEHICLE CL.....	1
6	PAOZZ	5306002258503	80205	MS90725-39	BOLT,MACHINE.....	2

END OF FIGURE

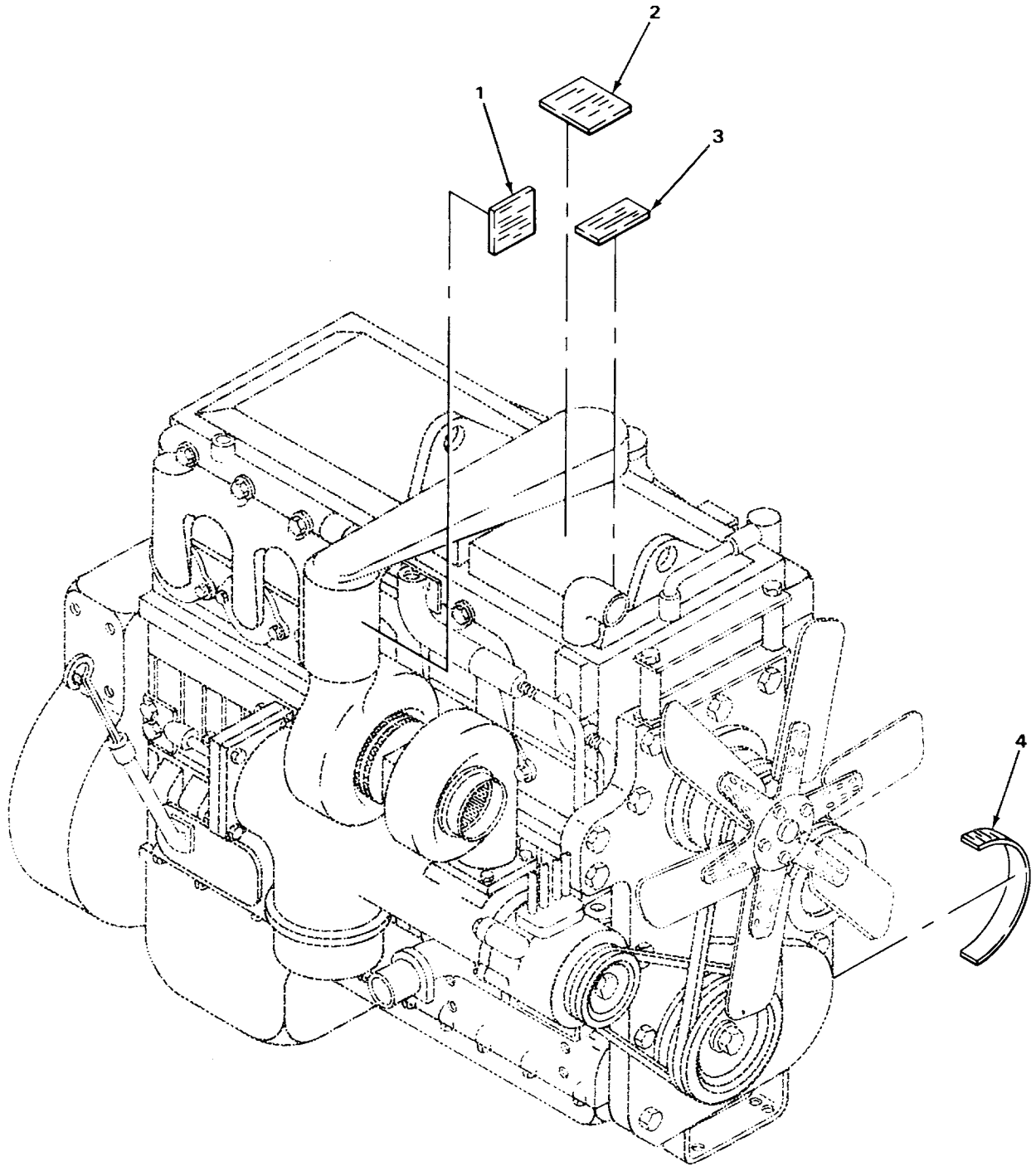


Figure 213. Engine Related Decals and Instruction Plates

(1) ITEM NO	(2) SMR CODE	(3) NSN	(4) CAGEC	(5) PART NUMBER	(6) DESCRIPTION AND USABLE ON CODES(UOC)	(7) QTY
					GROUP 2210 DATA PLATES AND INSTRUCTION HOLDERS	
					FIG. 213 ENGINE RELATED DECALS AND INSTRUCTION PLATES	
1	PAOZZ	2815004066737	34623	MA246 21 001	PLATE.....	1
2	PAOZZ	2815010861559	15434	68088	OIL LINE BAND,LUBRI.....	1
3	XBOZZ		15434	3003480	LABEL.....	1
4	PCOZZ	7690010946720	15434	3074214	MARKER,IDENTIFICATI.....	1

END OF FIGURE

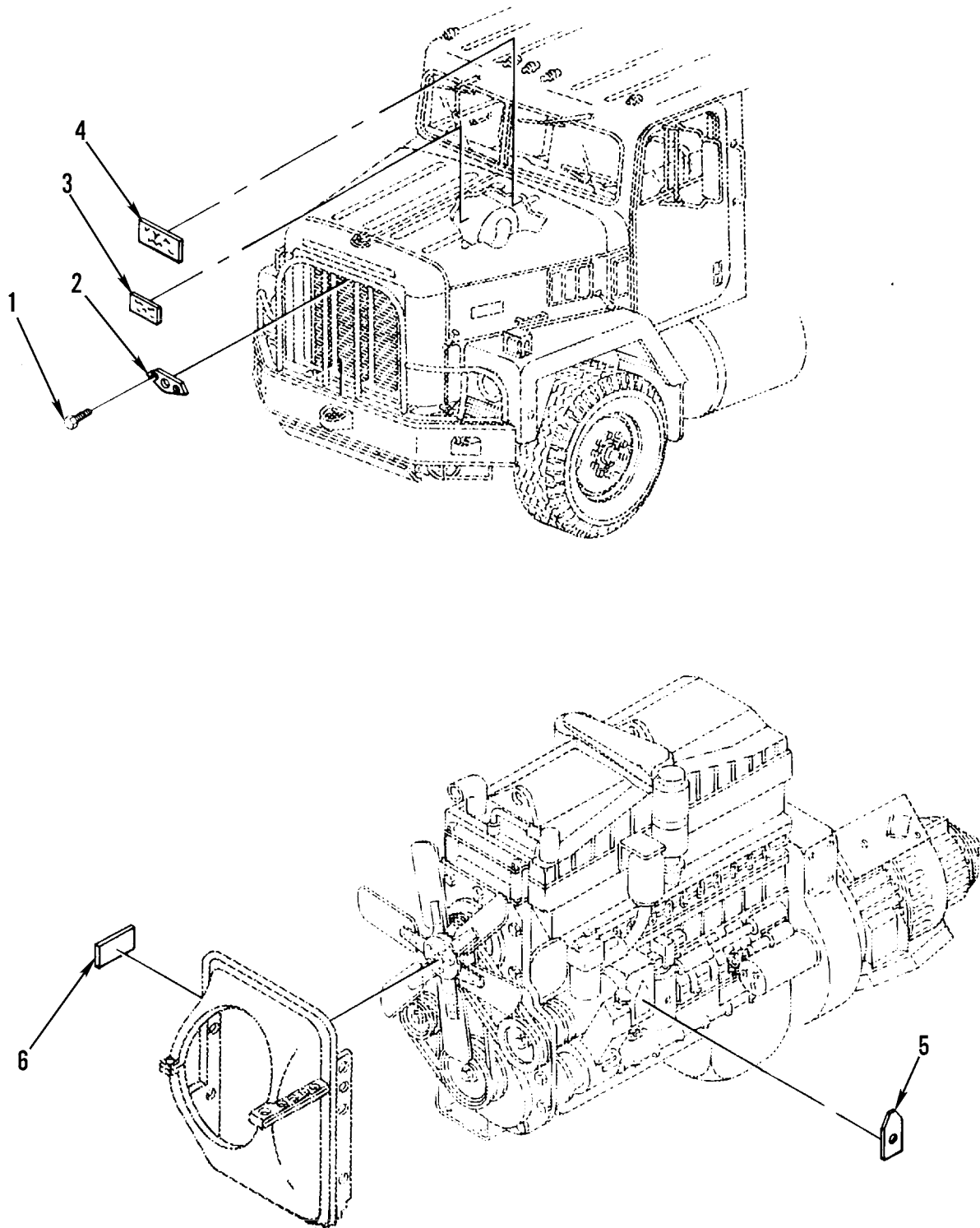


Figure 214. Hood and Fan Decals and Instruction Plates

(1) ITEM NO	(2) SMR CODE	(3) NSN	(4) CAGEC	(5) PART NUMBER	(6) DESCRIPTION AND USABLE ON CODES(UOC)	(7) QTY
					GROUP 2210 DATA PLATES AND INSTRUCTION HOLDERS	
					FIG. 214 HOOD AND FAN DECALS AND INSTRUCTION PLATES	
1	PAOZZ	5305004324253	24617	9422037	SCREW, TAPPING.....	2
2	PAOZZ	9905010824495	34623	MA246-20000	PLATE, IDENTIFICATIO.....	1
3	PCOZZ	7690010822255	3ES68	0603A36	MARKER, IDENTIFICATI.....	1
4	PCOZZ	7690011026565	34623	M-A162-20022	MARKER, IDENTIFICATI.....	1
5	PAOZZ	9905007337622	15434	105375	PLATE, IDENTIFICATIO.....	1
6	PCOZZ	7690011055978	34623	MA162-20023	MARKER, IDENTIFICATI.....	1

END OF FIGURE

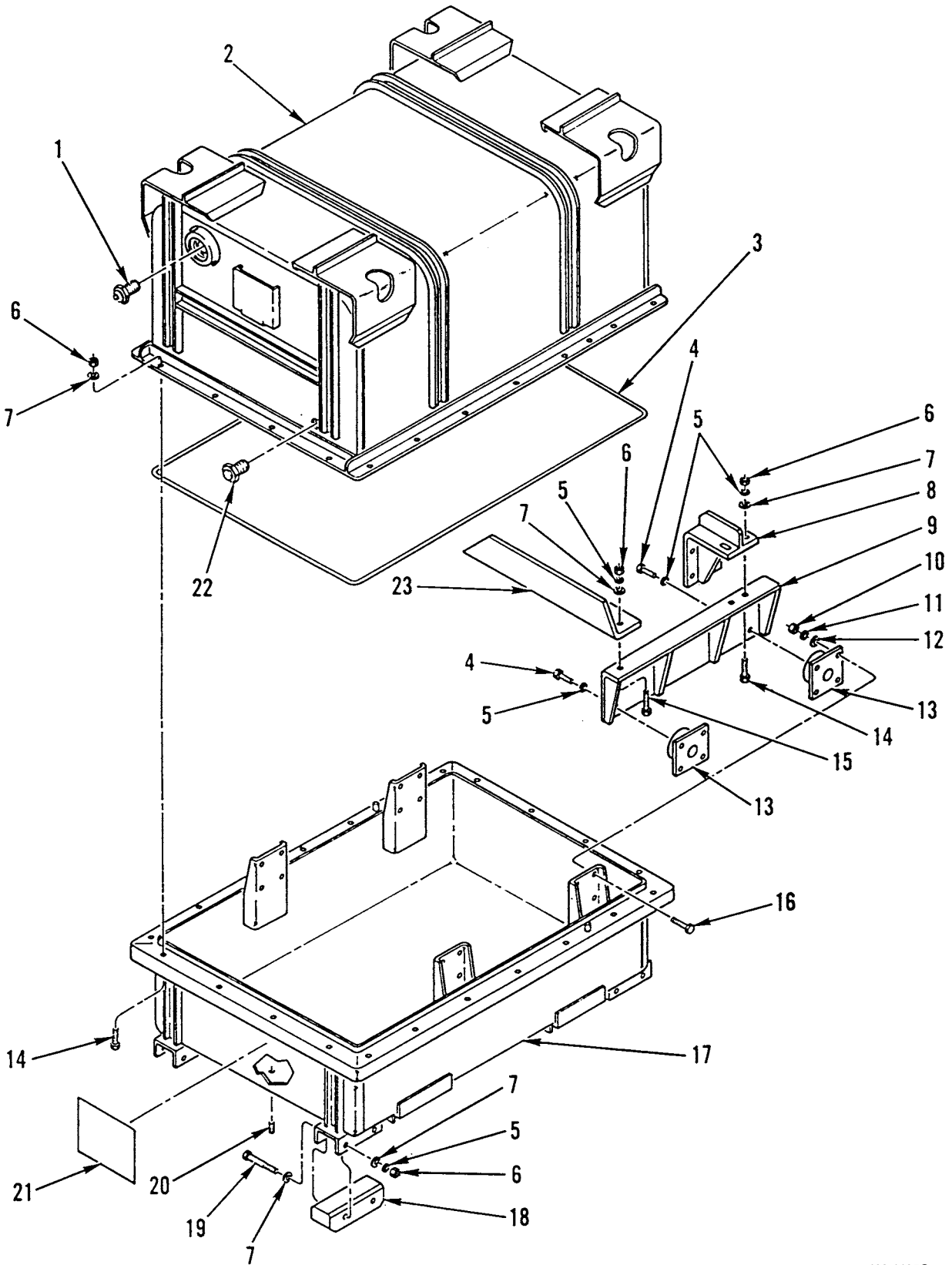


Figure 215. Transmission Container

(1)	(2)	(3)	(4)	(5)	(6)	(7)
ITEM	SMR			PART		
NO	CODE	NSN	CAGEC	NUMBER	DESCRIPTION AND USABLE ON CODES(UOC)	QTY
					GROUP 33 SPECIAL PURPOSE KITS	
					GROUP 3301 REUSABLE SHIPPING	
					CONTAINERS	
					FIG. 215 TRANSMISSION CONTAINER	
1	PAFZZ	4820012048364	08992	TA330-10-10-R	VALVE,PRESSURE EQUA.....	1
2	PAFZZ	8145012452099	33873	51178-1-003	CONTAINER,UPPER SEC.....	1
3	PAFZZ	5330012487817	33873	51178-1-100	SEAL,NONMETALLIC RO.....	1
4	PAFZZ	5305009900695	80205	B1821BH050F088N	SCREW,CAP,HEXAGON H.....	4
5	PPFZZ	5310005845272	80205	MS35338-48	WASHER,LOCK.....	18
6	PAFZZ	5310007680318	96906	MS51967-14	NUT,PLAIN,HEXAGON.....	36
7	PAFZZ	5310008095998	96906	MS27183-18	WASHER,FLAT.....	44
8	PPFZZ	8140012455694	33873	51178-1-008	SUPPORT,SHIPPING AN.....	1
9	PPFZZ	8140012454323	33873	51178-1-006	SUPPORT,SHIPPING AN LEFT.....	1
9	XDFZZ		33873	51178-005	SUPPORT,SHIPPING RIGHT.....	1
10	PAFZZ	5310008807744	96906	MS51967-5	NUT,PLAIN,HEXAGON.....	16
11	PAFZZ	5310004079566	96906	MS-35338-45	WASHER,LOCK.....	16
12	PAFZZ	5310000814219	96906	MS27183-12	WASHER,FLAT.....	16
13	PAFZZ	8140012454321	33873	51178-1-105	SUPPORT,SHIPPING AN.....	4
14	PAFZZ	5305000712069	80204	B1821BH050C150N	SCREW,CAP,HEXAGON H.....	26
15	PAFZZ	5305000712070	24446	N22P29028C11	SCREW,CAP,HEXAGON H.....	2
16	PAFZZ	5306002258499	80205	MS90725-34	BOLT,MACHINE.....	16
17	PPFZZ	8145012452092	33873	51178-1-002	CONTAINER,LOWER SEC.....	1
18	PPFZZ	3990012473625	33873	51178-1-101	SKID,PLATFORM.....	4
19	PAFZZ	5305000712083	80204	B1821BH050C500N	SCREW,CAP,HEXAGON H.....	8
20	PAFZZ	4730002212140	96906	MS20913-6S	PLUG,PIPE.....	1
21	PCFZZ	7690012454316	33873	51178-1-104	MARKER,IDENTIFICATI.....	1
22	PAFZZ	6685006181822	18876	9129386	INDICATOR,HUMIDITY,.....	1
23	PPFZZ	8140012454325	33873	M-1492-5	SUPPORT,SHIPPING AN.....	1

END OF FIGURE

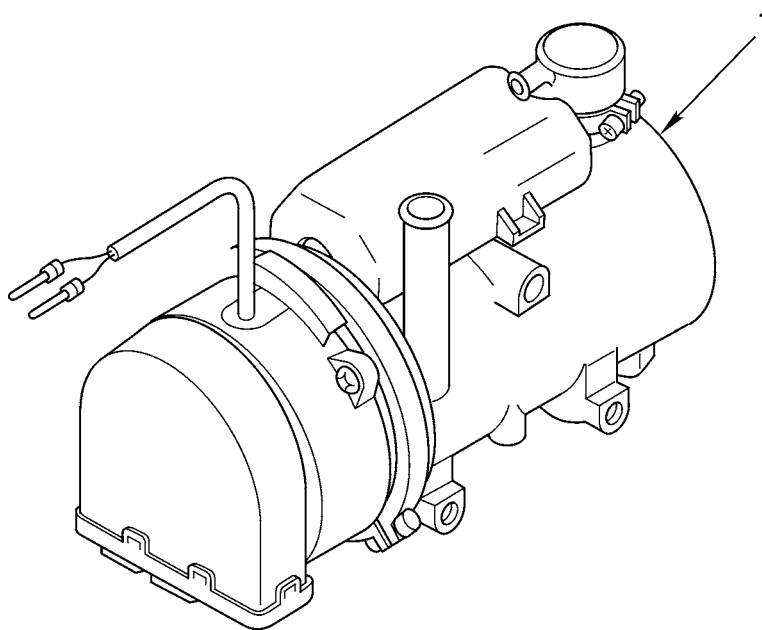


Figure 216. Arctic Heater

(1)	(2)	(3)	(4)	(5)	(6)	(7)
ITEM	SMR			PART		
NO	CODE	NSN	CAGEC	NUMBER	DESCRIPTION AND USABLE ON CODES(UOC)	QTY
					GROUP 3303 WINTERIZATION KITS	
					FIG. 216 ARCTIC HEATER	
*	1	PBOFF 2540014792467	64678 681	830 10 K2	HEATER,VEHICULAR,CO USE ON SN W65473 AND BELOW.....	1

END OF FIGURE

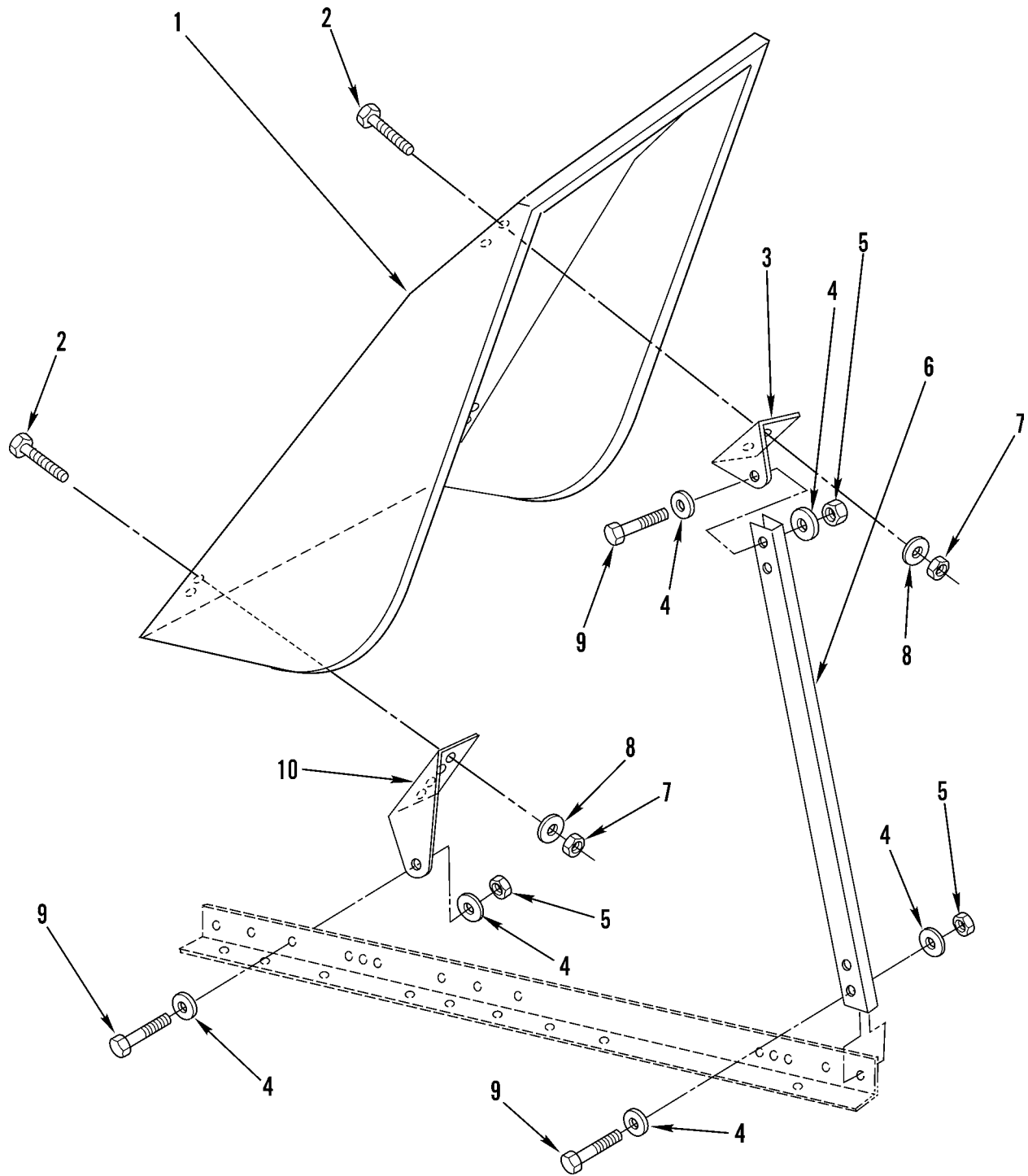


Figure 217. Air Deflector Kit (Sheet 1 of 2)

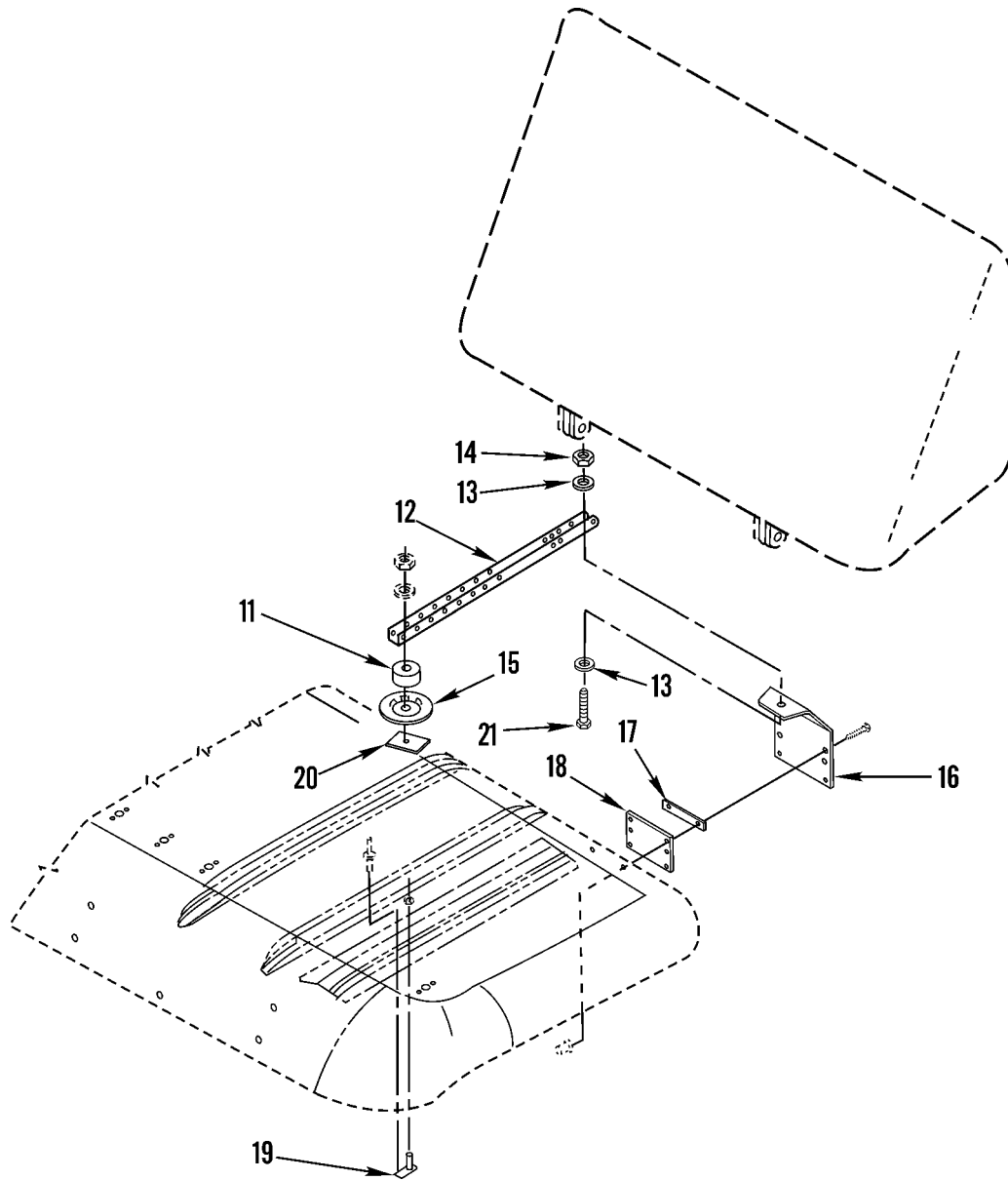


Figure 217. Air Deflector Kit (Sheet 2 of 2)

(1) ITEM NO	(2) SMR CODE	(3) NSN	(4) CAGEC	(5) PART NUMBER	(6) DESCRIPTION AND USABLE ON CODES(UOC)	(7) QTY
GROUP 3307 SPECIAL PURPOSE KITS						
FIG. 217 AIR DEFLECTOR KIT						
1	PAOOA	2590014791562	64678	RUD/AA727	DEFLECTOR ASSEMBLY.....	1
2	PAOZZ	5305014790269	64678	RUD/KP300	SCREW, ASSEMBLED WAS.....	8
3	XDOZZ		64678	RUD/AP306	BRACKET, ANGLE.....	2
4	XDOZZ		64678	RUD/AP690	WASHER, FLAT.....	20
5	PAOZZ	5310014789035	64678	RUD/AP691	NUT, SELF-LOCKING, HE.....	2
6	XDOZZ		64678	RUD/AP376	BRACKET, ANGLE.....	2
7	PAOZZ	5310014788939	64678	RUD/AP695	NUT, PLAIN, HEXAGON.....	8
8	PAOZZ	5310014788683	64678	RUD/AP696	WASHER, LOCK.....	8
9	PAOZZ	5306014790281	64678	RUD/AP694	BOLT, MACHINE 3/8-16 UNC X 1.00.....	6
10	XDOZZ		64678	RUD/AP004-3	BRACKET, ANGLE R.H.....	1
11	XDOZZ		64678	RUD/AP001	SPACER, TAPERED.....	4
12	XDOZZ		64678	22-24618-001	CHANNEL, MOUNTING, A.....	2
13	PAOZZ	5310008094061	96906	MS27183-15	WASHER, FLAT 3/8.....	4
14	PAOZZ	5310011511036	45152	115307A	NUT, SELF-LOCKING, EX 3/8-16.....	10
15	XDOZZ		64678	RUD/AP008	PLATE, MOUNTING.....	4
16	XDOZZ		64678	22-35078-001	BRACKET, MOUNTING.....	2
17	XDOZZ		64678	22-13795-000	PLATE, REINFORCEMENT.....	2
18	PAOZA	5330014785194	64678	RUD/AP359	GASKET.....	2
19	XDOZZ		64678	A22-28624-000	BOLT ASSY, CAPTIVE.....	4
20	XDOZZ		64678	RUD/AP673	SEAL, PLATE.....	4
21	PAOZZ	5306014790339	64678	23-11008-100	BOLT, SHOULDER 3/8-18 X 1.0.....	6

END OF FIGURE

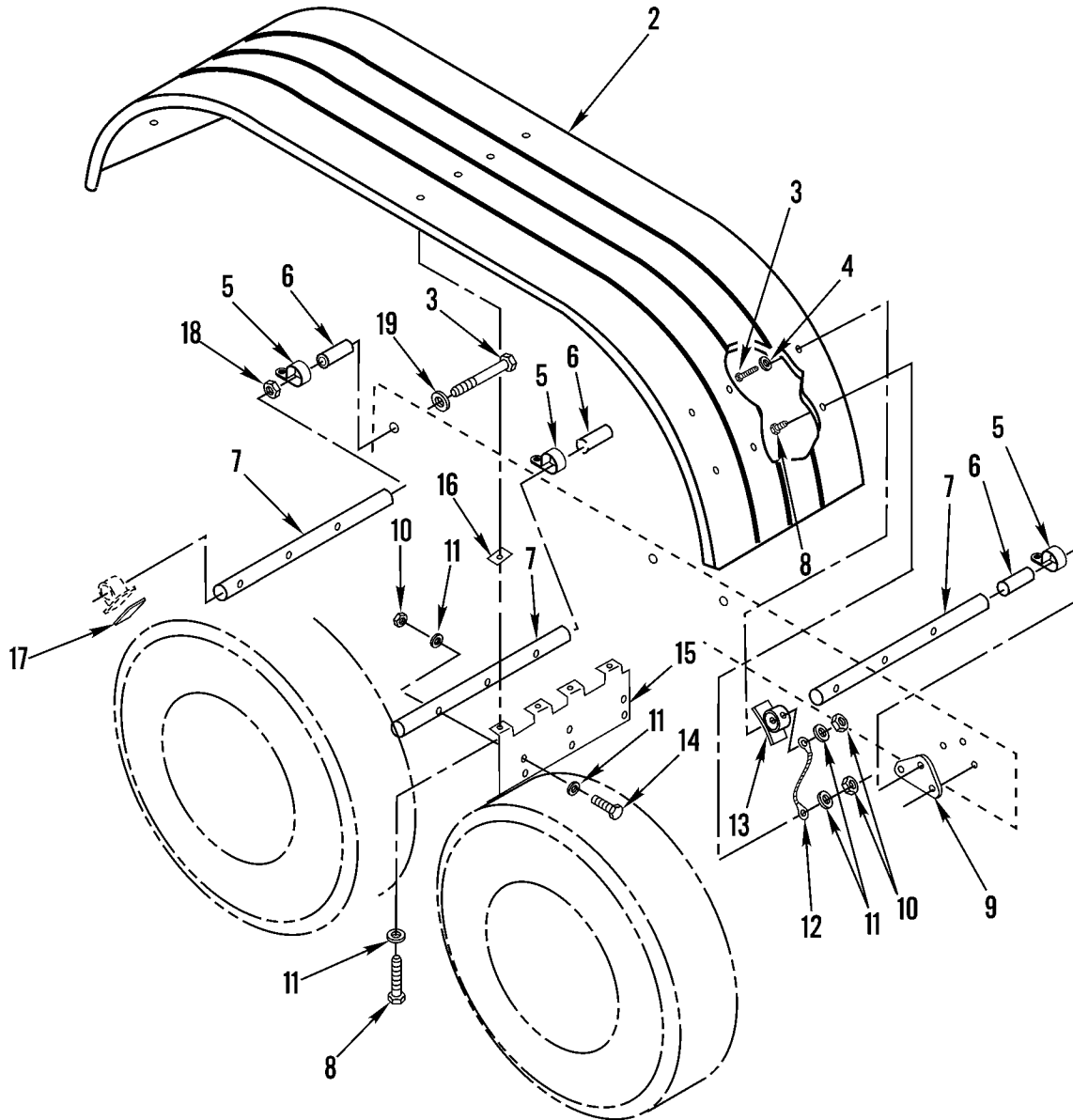
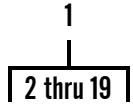


Figure 218. Full Fender Rear

(1)	(2)	(3)	(4)	(5)	(6)	(7)
ITEM	SMR			PART		
NO	CODE	NSN	CAGEC	NUMBER	DESCRIPTION AND USABLE ON CODES(UOC)	QTY
GROUP 3307 SPECIAL PURPOSE KITS						
FIG. 218 FULL FENDER REAR						
1	PAOOO	2510015290378	64678	A22-53824-000	FULL FENDER KIT M915A4.....	1
2	PFOZZ	2510015185216	64678	PRT 30 7364	.FENDER,VEHICULAR.....	2
3	PAOZZ	5305000712517	80204	B1821BH025C350N	.SCREW,CAP,HEXAGON H.....	12
4	PAOZZ	5310015081316	64678	23-10900-25	.WASHER,FLAT.....	20
5	PFOZZ	2510015187522	64678	PRU 123 2	.BRACE,FENDER.....	6
6	PAOZZ	5365013367658	64678	FLT/1600-15MT	.SPACER,SLEEVE.....	4
7	PFOZZ	5340015183251	64678	22-36356-000	.BRACKET,MOUNTING.....	6
8	PAOZZ	5305002253843	80204	B1821BH025C100N	.SCREW,CAP,HEXAGON H.....	20
9	PAOZZ	2590015266520	64678	22-60339-000	.BRACKET,VEHICULAR REAR.....	2
10	PAOZZ	5310000881251	81349	M45913/1-4CG5C	.NUT,SELF-LOCKING,HE.....	38
11	PAOZZ	5310008094058	96906	MS27183-10	.WASHER,FLAT.....	56
12	PFOZZ	5340015183235	64678	FLT 1590 9	.BRACKET,MOUNTING.....	12
13	PFOZA	4710015189220	64678	FLT 1590 4	.TUBE,METALLIC.....	4
14	PAOZZ	5305000712514	80204	B1821BH025C275N	.SCREW,CAP,HEXAGON H.....	6
15	PAOZZ	2590015266549	64678	22-59141-000	.BRACKET,VEHICULAR A LEFT HAND SIDE	1
15	PAOZZ	2590015266563	64678	22-59141-001	.BRACKET,VEHICULAR C CENTER,RIGHT	1
HAND SIDE.....						
16	PFOZZ	5340015184927	64678	PRT 90 370500	.PAD,CUSHIONING.....	8
17	PAOZZ	5365015207190	64678	22-53775-000	.BUSHING,NONMETALLIC 20 X 4 X 1/4..	4
18	PAOZZ	5310002694040	81349	M45913/1-10CG5C	.NUT,SELF-LOCKING,HE.....	4
19	PAOZZ	5310007208819	80205	MS15795-821	.WASHER,FLAT 0.69 X 1.31 X .177....	6

END OF FIGURE

1
2 thru 5

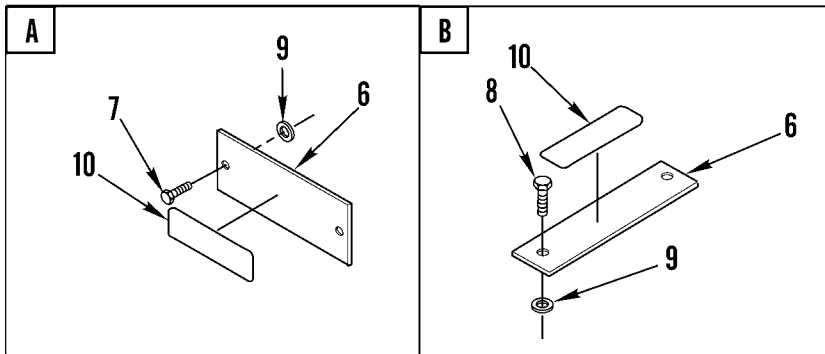
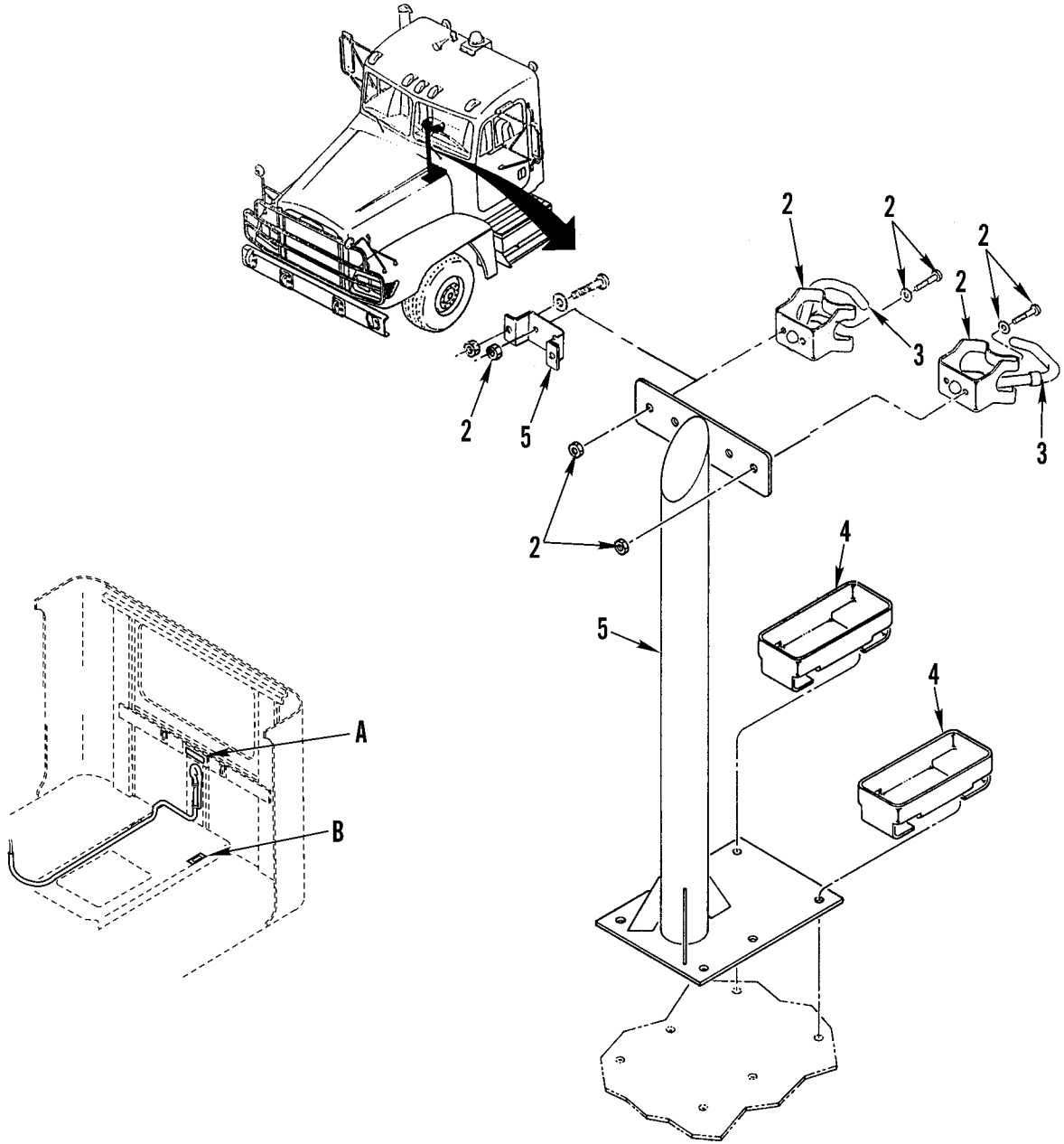


Figure 219. Rifle Mounting Kit

(1) ITEM NO	(2) SMR CODE	(3) NSN	(4) CAGEC	(5) PART NUMBER	(6) DESCRIPTION AND USABLE ON CODES(UOC)	(7) QTY
GROUP 34 ARMAMENT AND SIGHTING AND FIRE CONTROL (ELECTRIC/ELECTRONIC) MATERIEL GROUP 3401 PRIMARY ARMAMENT						
FIG. 219 RIFLE MOUNTING KIT						
1	PAOOO	1005014399229	64678	681 816 00 K2	MOUNT,RIFLE.....	1
2	PFOZZ	2590004555899	19207	11630581	.BRACKET,MOUNTING,CA.....	2
3	PFOZZ	1095007637348	19207	11630529	.RACK,STORAGE,SMALL.....	2
4	PFOZZ	2590002648828	19207	11630594	.SUPPORT,RIFLE MOUNT.....	2
5	PAOZZ	5340014402686	64678	22-41744-000	.BRACKET,MULTIPLE AN.....	2
*	6	XDOZZ	64678	22-54580-000	PLATE-LOC,RIFLE MOU USE ON SN	4
					W65474 AND ABOVE.....	
*	7	PAFZZ	5305000680502	77260 H7756	SCREW,CAP,HEXAGON H USE ON SN	4
					W65474 AND ABOVE.....	
*	8	PAOZZ	5305002253842	80204 B1821BH025C113N	SCREW,CAP,HEXAGON H USE ON SN	4
					W65474 AND ABOVE.....	
*	9	PFOZZ	5310015185068	64678 23-10900-226	WASHER,FLAT USE ON SN W65474 AND	8
					ABOVE.....	
*	10	XDOZZ	64678	24-01182-000	DECAL,PLATE,LOC,RIF USE ON SN	4
					W65474 AND ABOVE.....	

END OF FIGURE

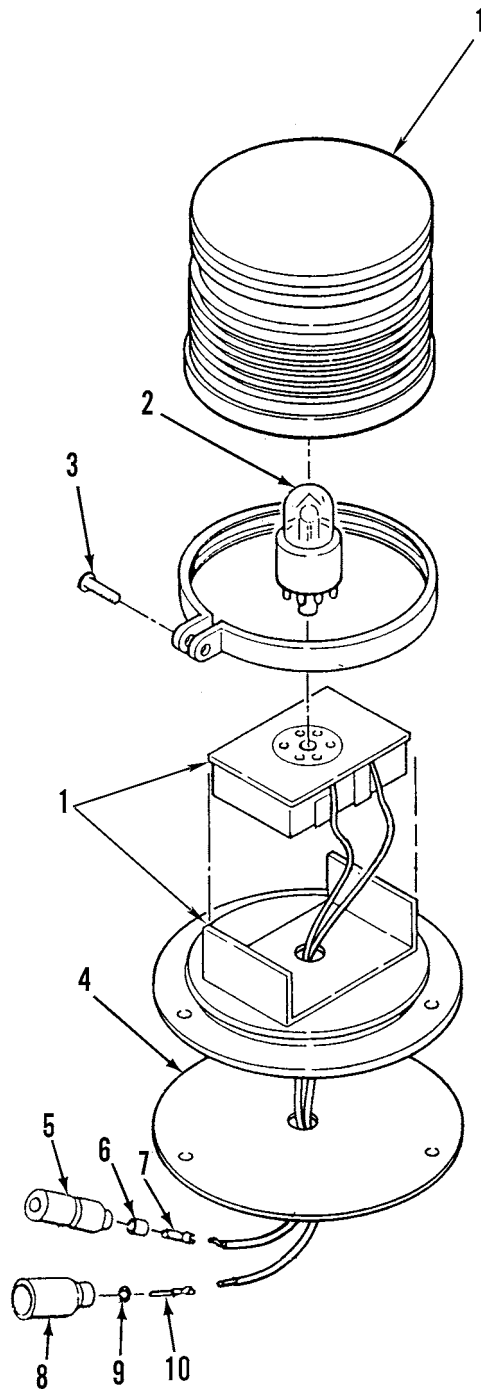
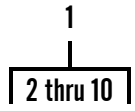


Figure 220. Beacon Warning Light Kit

(1) ITEM NO	(2) SMR CODE	(3) NSN	(4) CAGEC	(5) PART NUMBER	(6) DESCRIPTION AND USABLE ON CODES(UOC)	(7) QTY
					GROUP 42 ELECTRICAL EQUIPMENT (NOT CONTAINED IN OTHER FUNCTIONAL GROUPS) GROUP 4209 SIGNALING DEVICES	
					FIG. 220 BEACON WARNING LIGHT KIT	
1	PAOOO	6220014952851	66654	SY22011H-A	LIGHT,WARNING.....	1
2	PAOZZ	6240010852319	45152	2BF561	.LAMP,FLASHTUBE.....	1
3	PAOZZ	5305000509231	10402	14-104216-120	.SCREW,MACHINE.....	1
4	PAOZZ	5330012213166	10402	38-0240201-00	.GASKET.....	1
5	PAOZZ	5975012304370	5A910	8338566	.CABLE NIPPLE,ELECTR.....	2
6	PAOZZ	5970008338562	19207	8338562	.INSULATOR,BUSHING.....	1
7	PAOZZ	5999000572929	19204	572929	.CONTACT,ELECTRICAL.....	1
8	PAOZZ	5935008338561	19207	8338561	.SHELL,ELECTRICAL CO.....	1
9	PAOZZ	5310008338567	19207	8338567	.WASHER,SLOTTED.....	1
10	PAOZZ	5940003996676	19207	8338564	.TERMINAL SET,QUICK.....	1

END OF FIGURE

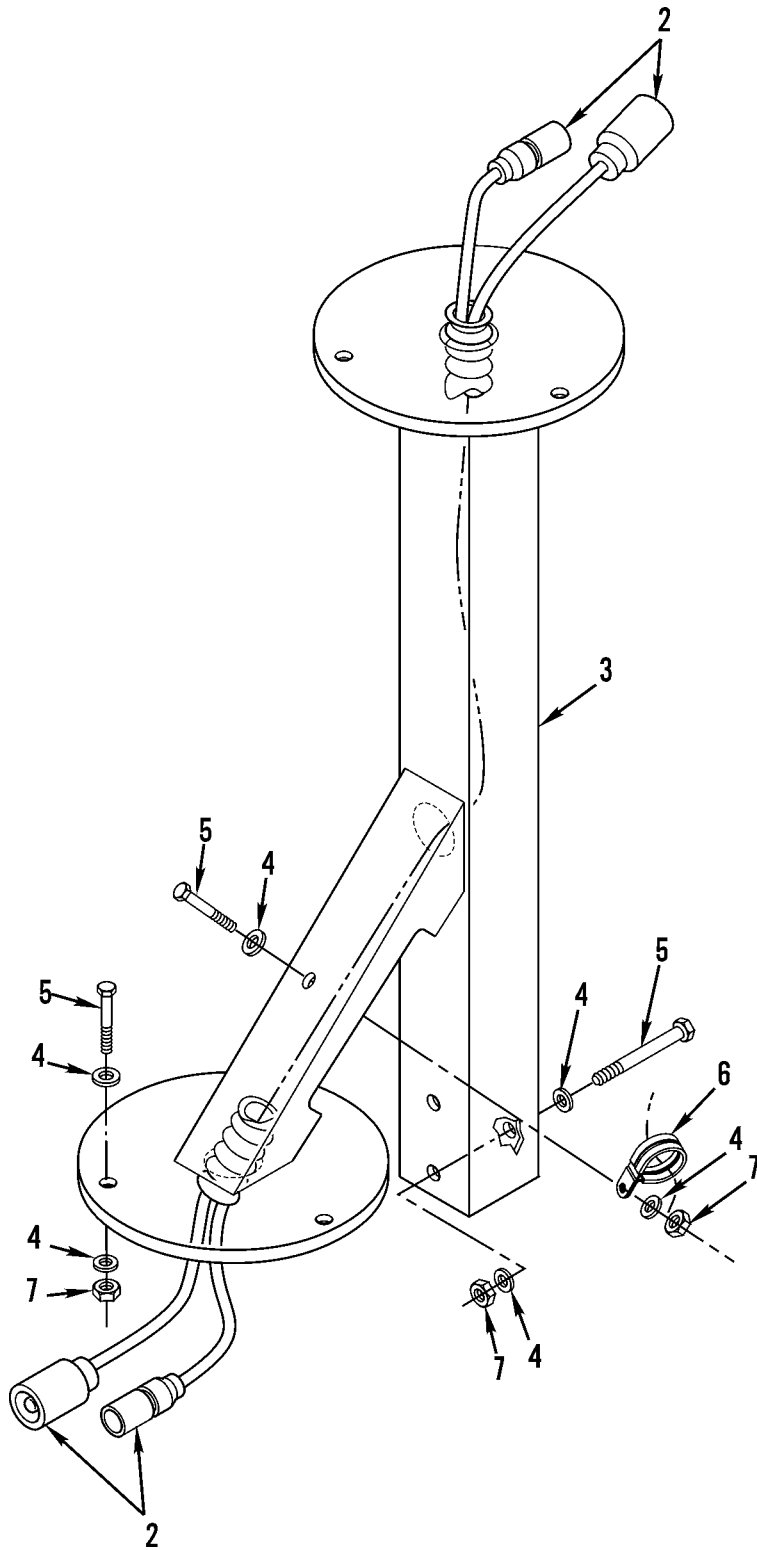
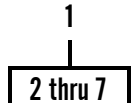


Figure 221. Beacon Light Extension Kit

(1)	(2)	(3)	(4)	(5)	(6)	(7)
ITEM	SMR			PART		
NO	CODE	NSN	CAGEC	NUMBER	DESCRIPTION AND USABLE ON CODES(UOC)	QTY
GROUP 4209 SIGNALING DEVICES						
FIG. 221 BEACON LIGHT EXTENSION KIT						
1	PAOZZ	6210015070480	64678	Z22-57446-000	PARTS KIT,BEACON LI.....	1
2	PAOZA	6150015073201	64678	A06-38704-023	.CABLE ASSEMBLY,SPEC.....	1
3	PAOZZ	5340015081824	64678	A06-38590-000	.BRACKET,MOUNTING.....	1
4	PAOZZ	5310008094058	96906	MS27183-10	.WASHER,FLAT.....	12
5	PAOZZ	5305015070593	64678	23-09432-100	.SCREW,CAP,HEXAGON H.....	6
6	PAOZZ	5340015426270	64678	23-11357-004	.CLAMP,LOOP.....	1
7	PAOZZ	5310000881251	81349	M45913/1-4CG5C	.NUT,SELF-LOCKING,HE.....	6

END OF FIGURE

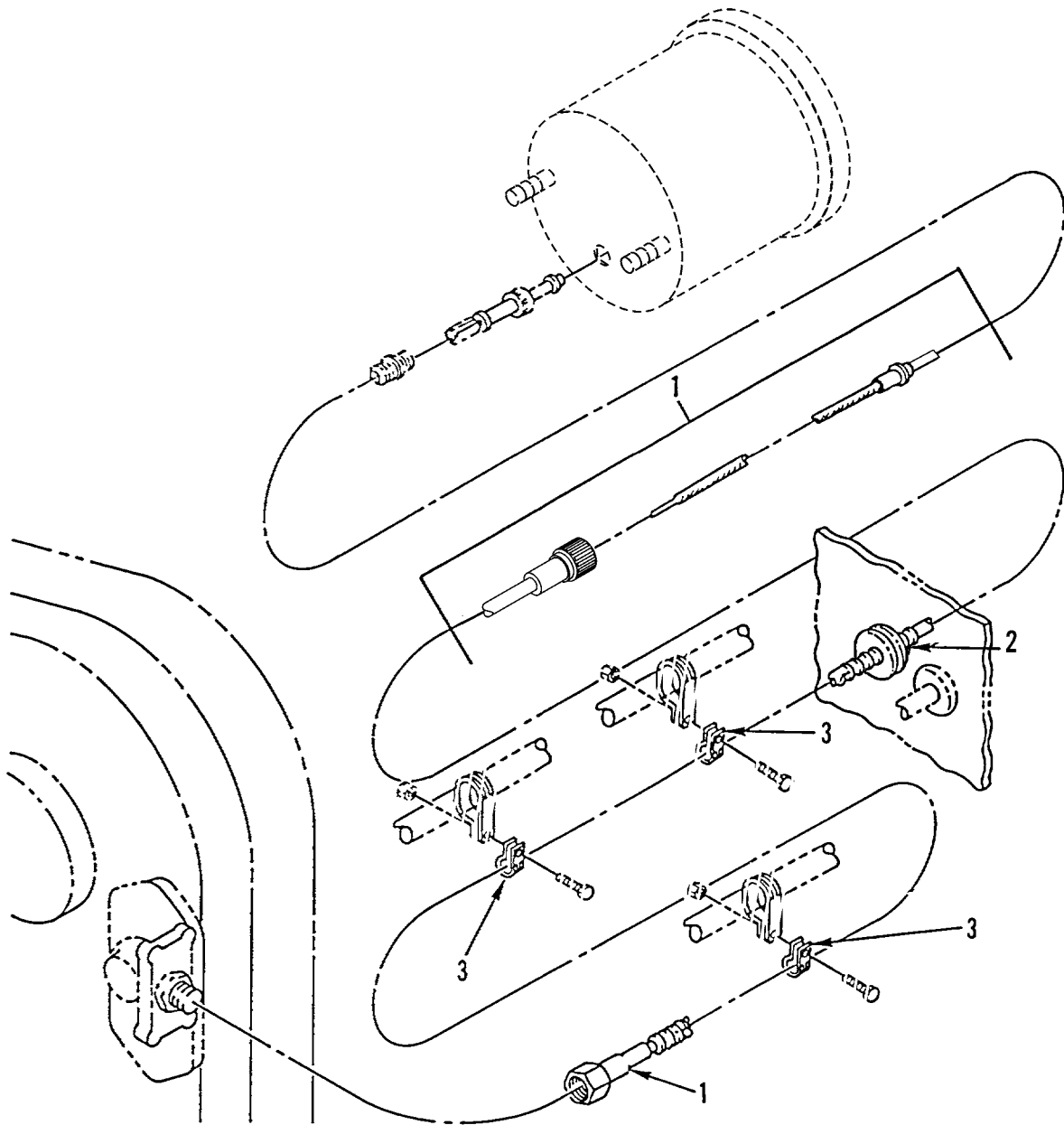


Figure 222. Tachometer Cable and Attaching Hardware

(1) ITEM NO	(2) SMR CODE	(3) NSN	(4) CAGEC	(5) PART NUMBER	(6) DESCRIPTION AND USABLE ON CODES(UOC)	(7) QTY
					GROUP 47 GAGES (NONELECTRICAL) WEIGHING AND MEASURING DEVICES GROUP 4701 INSTRUMENTS (SPEED AND DISTANCE)	
					FIG. 222 TACHOMETER CABLE AND ATTACHING HARDWARE	
1	PAOZZ	6680015283494	64678	A22-35217-066	SHAFT ASSEMBLY,FLEX UPPER DRIVE CABLE RPM.....	1
2	XDOZZ		64678	23-11464-000	GROMMET.....	1
3	PAOZZ	5340006649056	96906	MS21919WG6	CLAMP,LOOP.....	4

END OF FIGURE

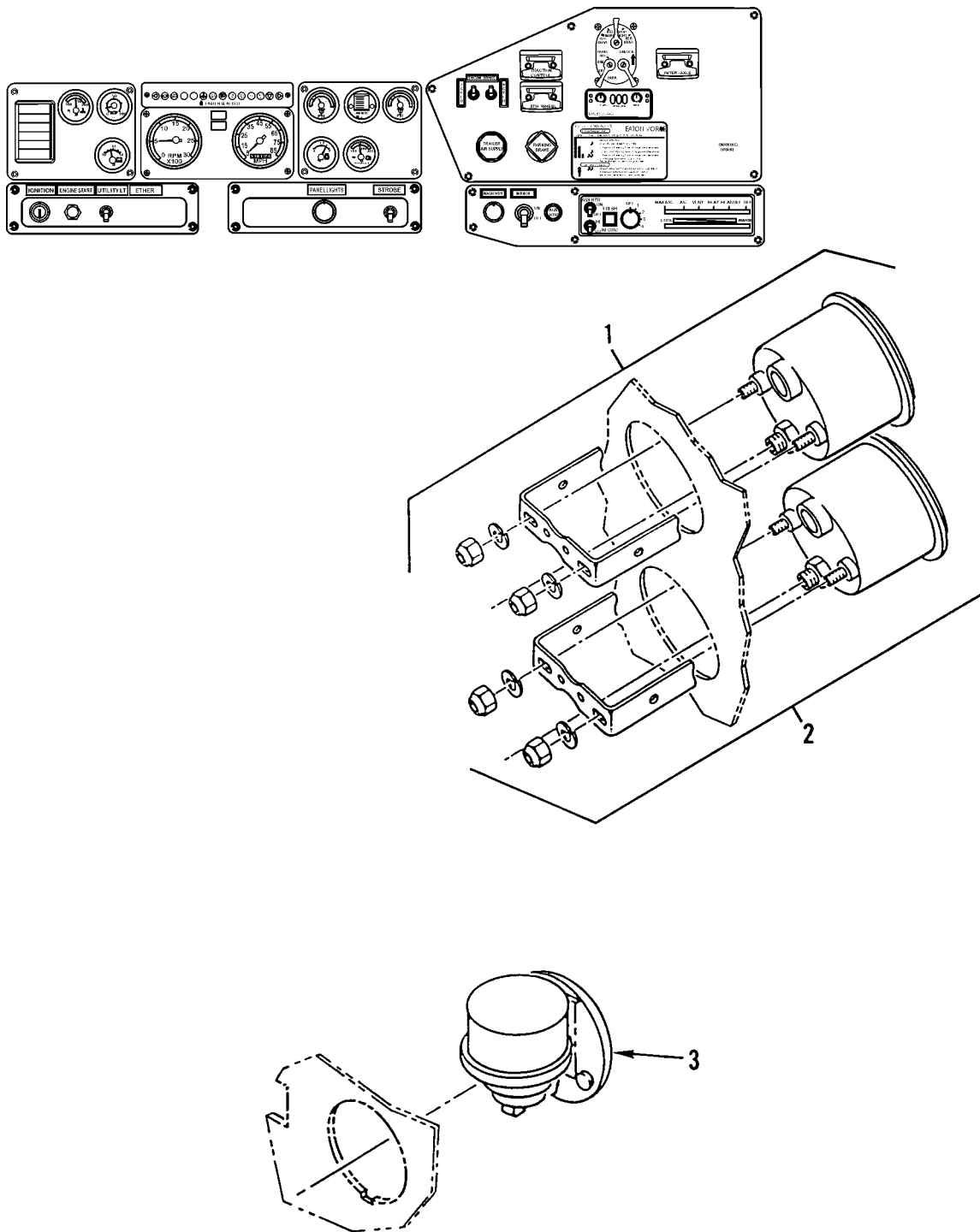


Figure 223. Air Pressure Gages and Air Restriction Gage

(1) ITEM NO	(2) SMR CODE	(3) NSN	(4) CAGEC	(5) PART NUMBER	(6) DESCRIPTION AND USABLE ON CODES(UOC)	(7) QTY
					GROUP 4702 GAGES, MOUNTINGS, LINES AND FITTINGS	
					FIG. 223 AIR PRESSURE GAGES AND AIR RESTRICTION GAGE	
1	PAOZZ	6685013354471	57733	490-ZY	GAGE,PRESSURE,DIAL.....	1
2	PAOZZ	5220013489747	64678	AMA/162316	GAGE,COMPARATOR,AIR.....	1
3	PAOZZ	6680014750101	59150	168501-00225	INDICATOR,LIQUID QU.....	1

END OF FIGURE

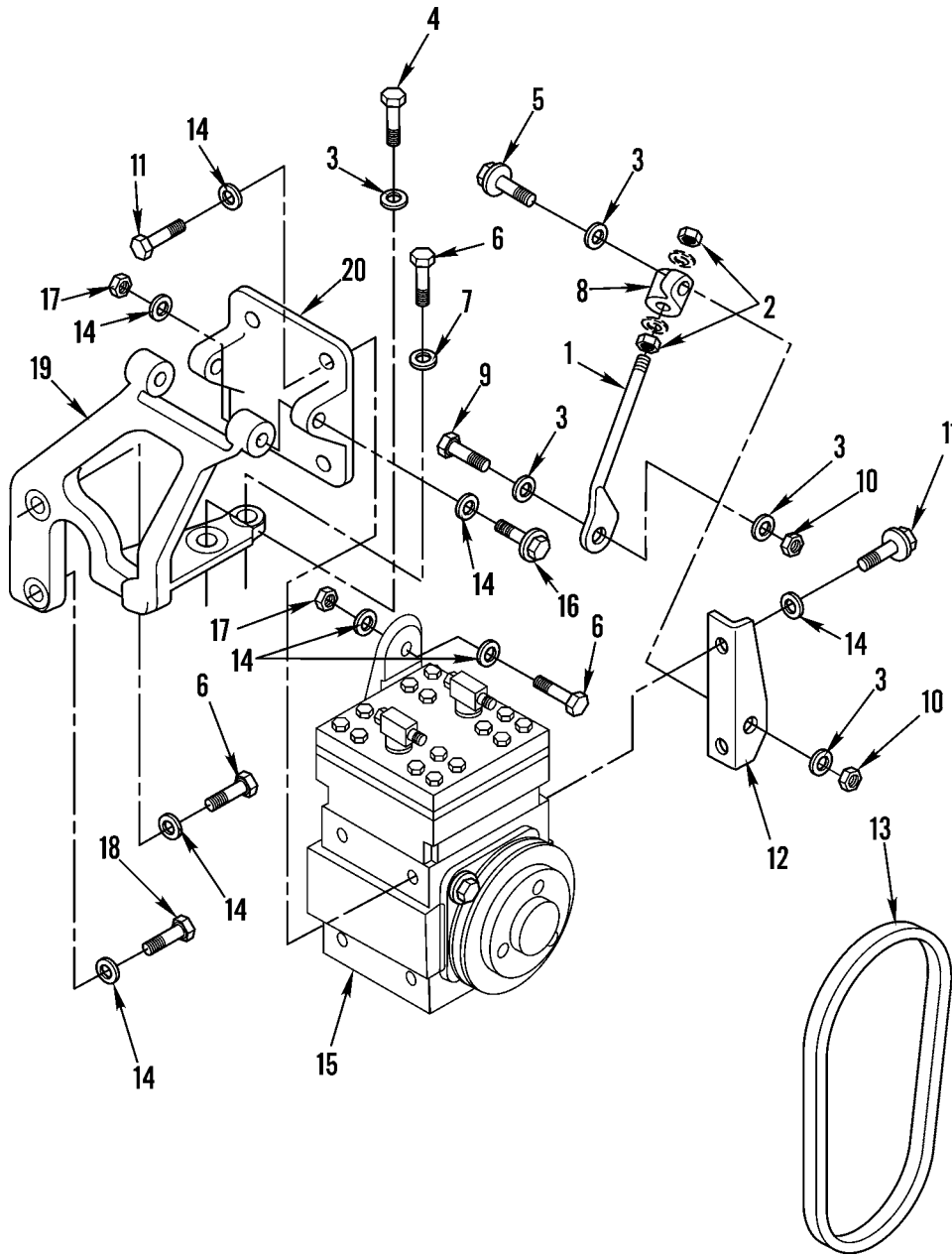


Figure 224. A/C Compressor and Mounting Hardware

(1) ITEM NO	(2) SMR CODE	(3) NSN	(4) CAGEC	(5) PART NUMBER	(6) DESCRIPTION AND USABLE ON CODES(UOC)	(7) QTY
GROUP 52 REFRIGERATION, AIR CONDITIONER/HEATER, AND AIR CONDITIONING COMPONENTS GROUP 5200 AIR CONDITIONER/HEATER ASSEMBLY AND GAS COMPRESSOR ASSEMBLY						
FIG. 224 A/C COMPRESSOR AND MOUNTING HARDWARE						
1	PAOZZ	5306015279233	64678	01-11424-001	BOLT,EYE COMPRESSOR.....	1
2	PAOZZ	5310008352037	96906	MS35691-53	NUT,PLAIN,HEXAGON 5/6-18, LOW HEAT/ JAM.....	2
3	PAOZZ	5310007679425	80205	MS15795-818	WASHER,FLAT 0.53 X 1.06 X .177.....	6
4	PAOZZ	5305000712067	80204	B1821BH050C125N	SCREW,CAP,HEXAGON H 1/2-13 X 1.25" GR8.....	1
5	PAOZZ	5305000712070	80204	B1821BH050C175N	SCREW,CAP,HEXAGON H 1/2-13 X 1.75" GR8.....	1
6	PAOZZ	5305000680511	80204	B1821BH038C125N	SCREW,CAP,HEXAGON H 3/8-16 X 1.25" GR8.....	3
7	PAOZZ	5310000045033	26916	004-003005-055	WASHER,LOCK.....	9
8	PAOZZ	5340013356703	64678	01-11367-000	CONNECTOR,ROD END LINK END, COMPRESSOR ADJUST.....	1
9	PAOZZ	5305000712073	80204	B1821BH050C250N	SCREW,CAP,HEXAGON H 1/2-13 X 2.50" GR8.....	1
10	PAOZZ	5310007680318	96906	MS51967-14	NUT,PLAIN,HEXAGON 1/2-13UNC.....	2
11	PAOZZ	5305000680510	80204	B1821BH038C100N	SCREW,CAP,HEXAGON H 3/8-16 X 1.00" GR8.....	6
12	PAOZZ	5340015280720	64678	01-22323-000	BRACKET,ANGLE COMPRESSOR ADJUST....	1
13	PAOZZ	3030011002171	24161	9412	BELT,V .51 X 41.00 A/C COMPRESSOR..	1
14	PAOZZ	5310000806004	96906	MS27183-14	WASHER,FLAT 0.41 X 0.81 X 0.80.....	15
15	PAFZZ	4130015313365	64678	22-47510-000	COMPRESSOR,REFRIGER.....	1
16	PAOZZ	5305007829489	80204	B1821BH038C200N	SCREW,CAP,HEXAGON H.....	2
17	PAOZZ	5310007320558	96906	MS51967-8	NUT,PLAIN,HEXAGON DISTN LOCK, 3/8- 16, GR5.....	3
18	PAOZZ	5305015282288	64678	23-10576-125	SCREW,CAP,SOCKET HE 3/8-16.....	1
19	PAOZZ	2590015290498	64678	01-21099-000	BRACKET,VEHICULAR C.....	1
20	PAOZZ	5340015281758	64678	01-22283-000	BRACKET,MOUNTING.....	1

END OF FIGURE

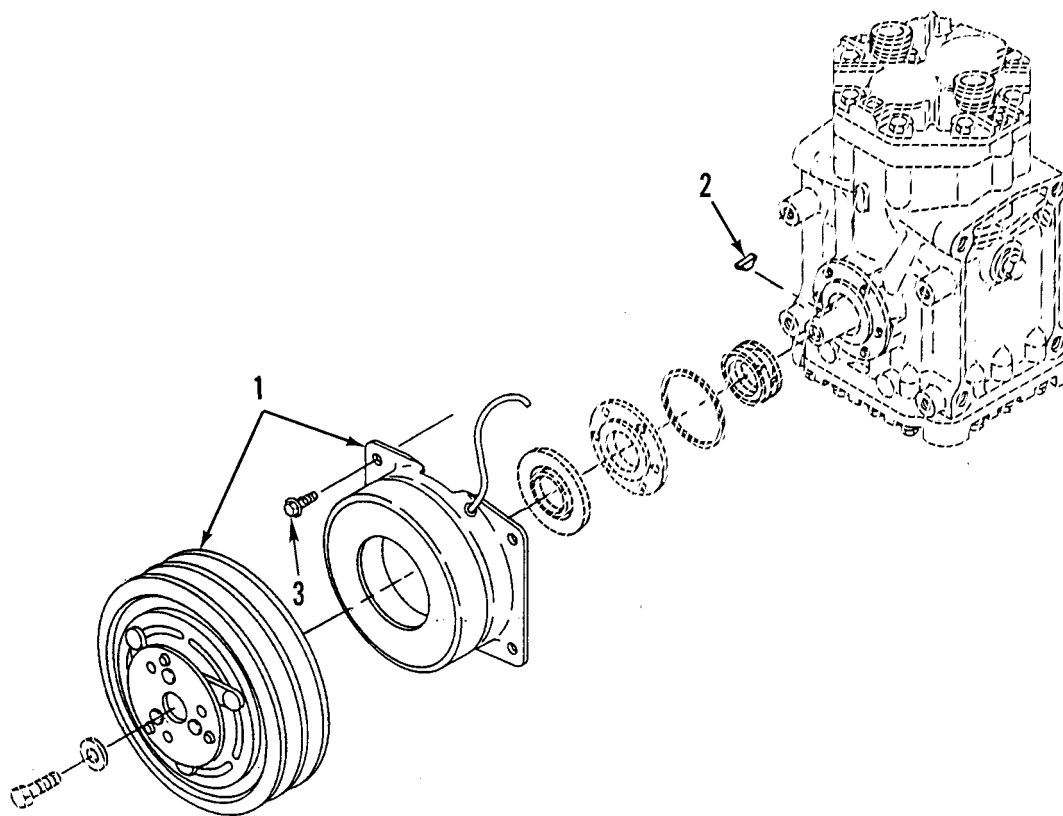


Figure 225. Clutch Assembly, A/C Compressor

(1) ITEM NO	(2) SMR CODE	(3) NSN	(4) CAGEC	(5) PART NUMBER	(6) DESCRIPTION AND USABLE ON CODES(UOC)	(7) QTY
					GROUP 5203 COMPRESSOR DRIVE, PEDESTAL, BASE	
					FIG. 225 CLUTCH ASSEMBLY, A/C COMPRESSOR	
*	1	PAOZZ 2520015184631	0W4A6 24	25247	CLUTCH,MAGNETIC,VEH USE ON SN W65473 AND BELOW.....	1
*	1	PAOZZ 2520015417441	0W4A6 024	25238	CLUTCH,MAGNETIC VEH USE ON SN W65474 AND ABOVE.....	1
	2	PFOZZ 5315014400441	64678	ABPN83305620	KEY,WOODRUFF.....	1
	3	XDOZZ	0W4A6 021	21588	SCREW,CAP,HEXAGON H.....	4

END OF FIGURE

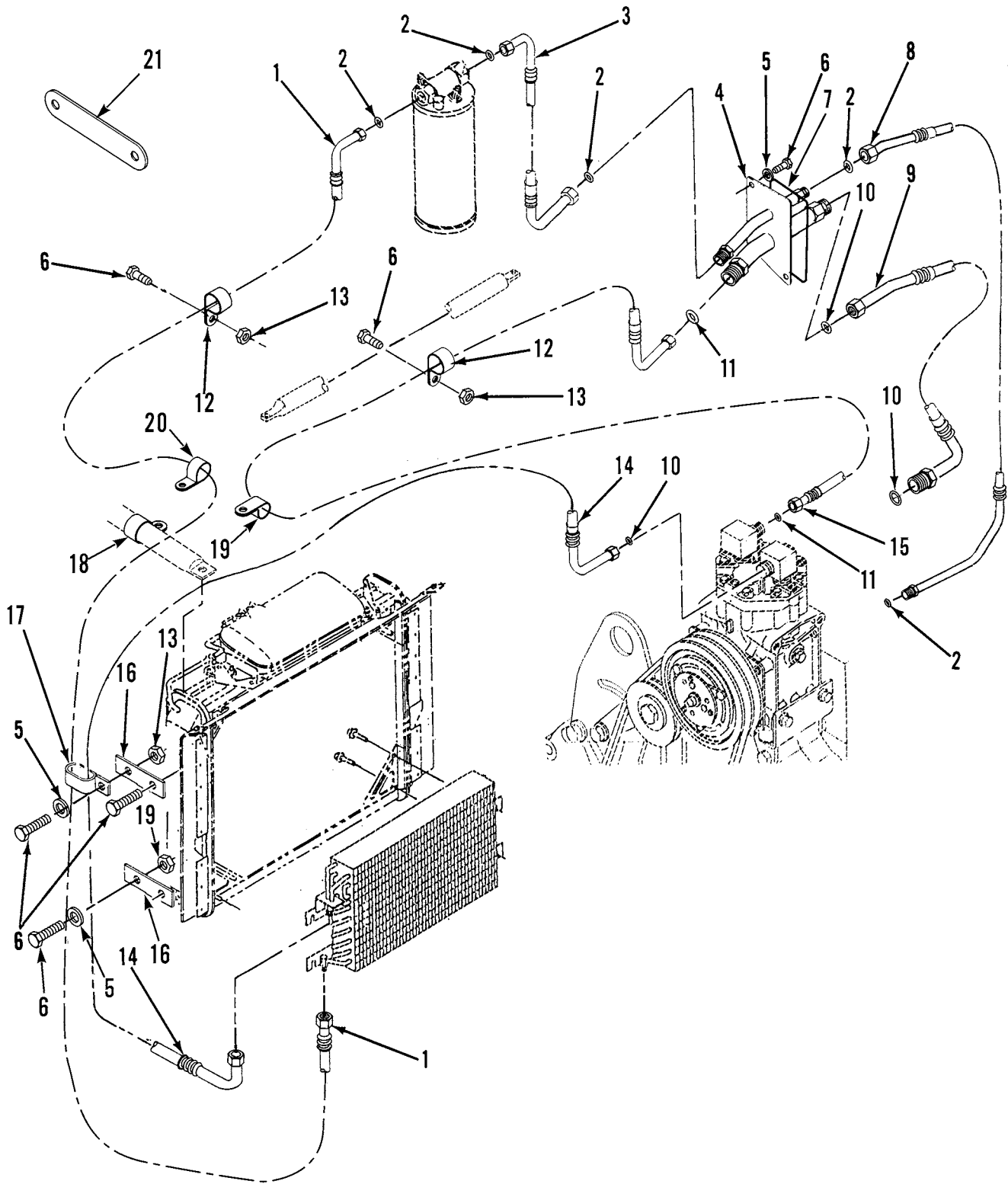


Figure 226. A/C/ Hoses and Brackets

(1) ITEM NO	(2) SMR CODE	(3) NSN	(4) CAGEC	(5) PART NUMBER	(6) DESCRIPTION AND USABLE ON CODES(UOC)	(7) QTY
GROUP 5217 REFRIGERANT PIPING						
FIG. 226 A/C HOSES AND BRACKETS						
1	PAFZZ	4720014422306	64678	A22-32945-094	HOSE ASSEMBLY, NONME.....	1
2	PAFZZ	5331009166639	81343	AS568-011AMS3209	O-RING.....	6
3	PAFZZ	4720014422305	64678	A22-41330-002	HOSE ASSEMBLY, NONME.....	1
4	PAFZZ	4710014425074	64678	A22-38941-000	TUBE ASSEMBLY, METAL.....	1
5	PAFZZ	5310008094058	96906	MS27183-10	WASHER, FLAT.....	6
6	PAFZZ	5305000680508	80204	B1821BH025C075N	SCREW, CAP, HEXAGON H 1/4-20X0.75....	8
7	XDFZZ		64678	22-46774-000	GASKET, NONMETALLIC.....	1
8	PAFZZ	4720014422371	64678	A22-38763-000	HOSE ASSEMBLY, NONME.....	1
9	PAFZZ	4720014422732	64678	A22-38762-000	HOSE ASSEMBLY, NONME.....	1
10	PCFZZ	5331003520327	07060	2-013C557-70	O-RING.....	2
11	PAFZA	5330012358331	02697	2-015C873-70	PACKING, PREFORMED.....	2
12	PAOZZ	5340007645231	01276	900729-4	CLAMP, LOOP.....	1
13	PAOZZ	5310000881251	81349	M45913/1-4CG5C	NUT, SELF-LOCKING, HE.....	6
14	PAOZZ	4720015282366	64678	A22-41331-016	HOSE ASSEMBLY, NONME COMPRESSOR TO CONDENSER, #8, 80.00", 90F/STR.....	1
15	PAOZZ		64678	A22-41332-127	HOSE ASSEMBLY, NONME COMPRESSOR TO DECK. #10/12, 68.00", 90F/90F.....	1
16	PFOZZ	5340015190685	64678	23-09130-015	BRACKET, ANGLE.....	2
17	PAOZZ	5340015334864	18076	S465G12 2	CLAMP, LOOP DIA. 5/8" 2 TUBE.....	2
18	PAOZZ	5340004130070	01276	900729-8	CLAMP, LOOP 1.062 ID.....	3
19	PFOZZ	5340006164018	01276	900729-1	CLAMP, LOOP.....	3
20	PAOZZ	5340013342880	18076	S630-G14	CLAMP, LOOP.....	3
21	XDOZZ		64678	23-09130-003	SPACER, PLATE.....	1

END OF FIGURE

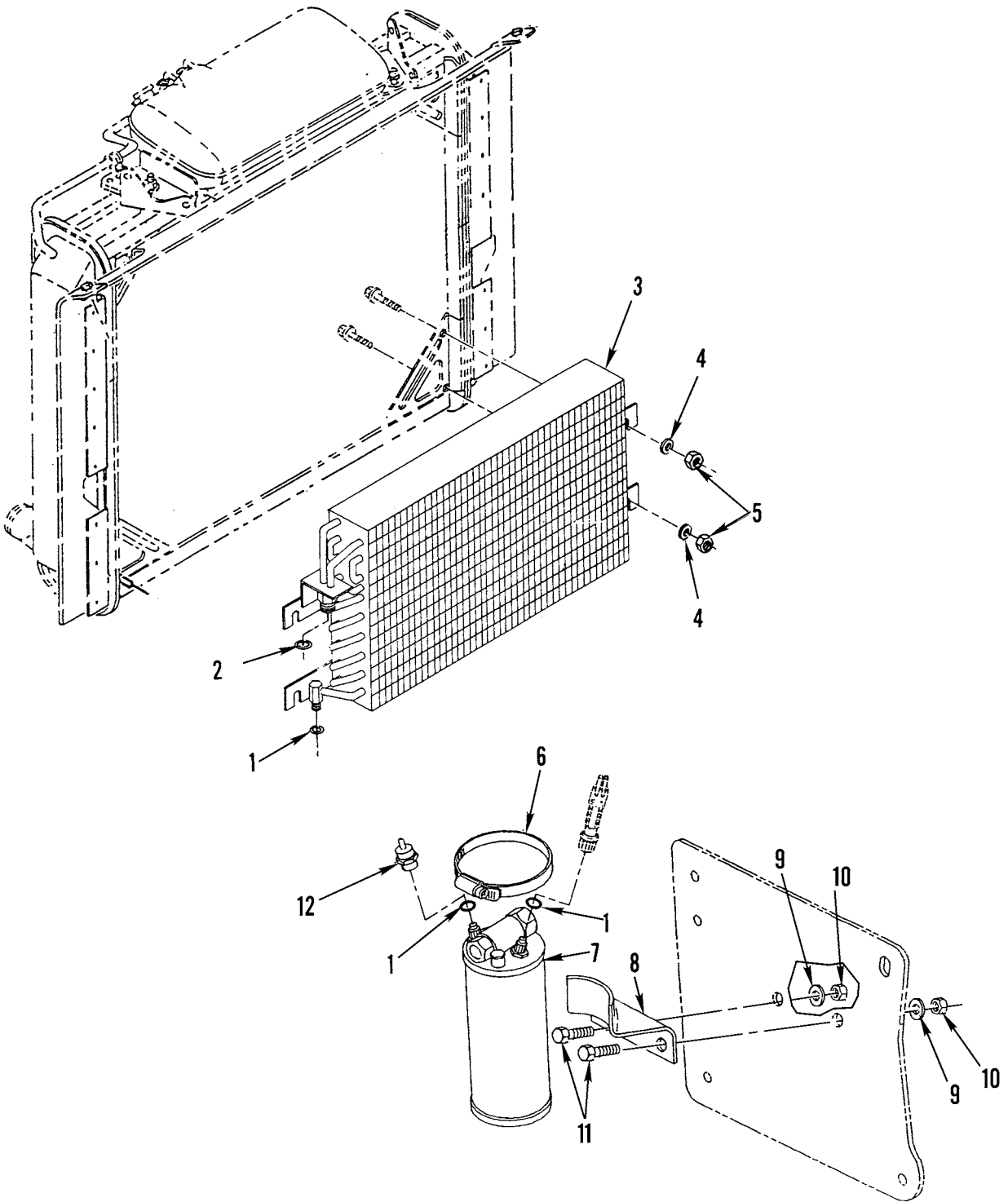
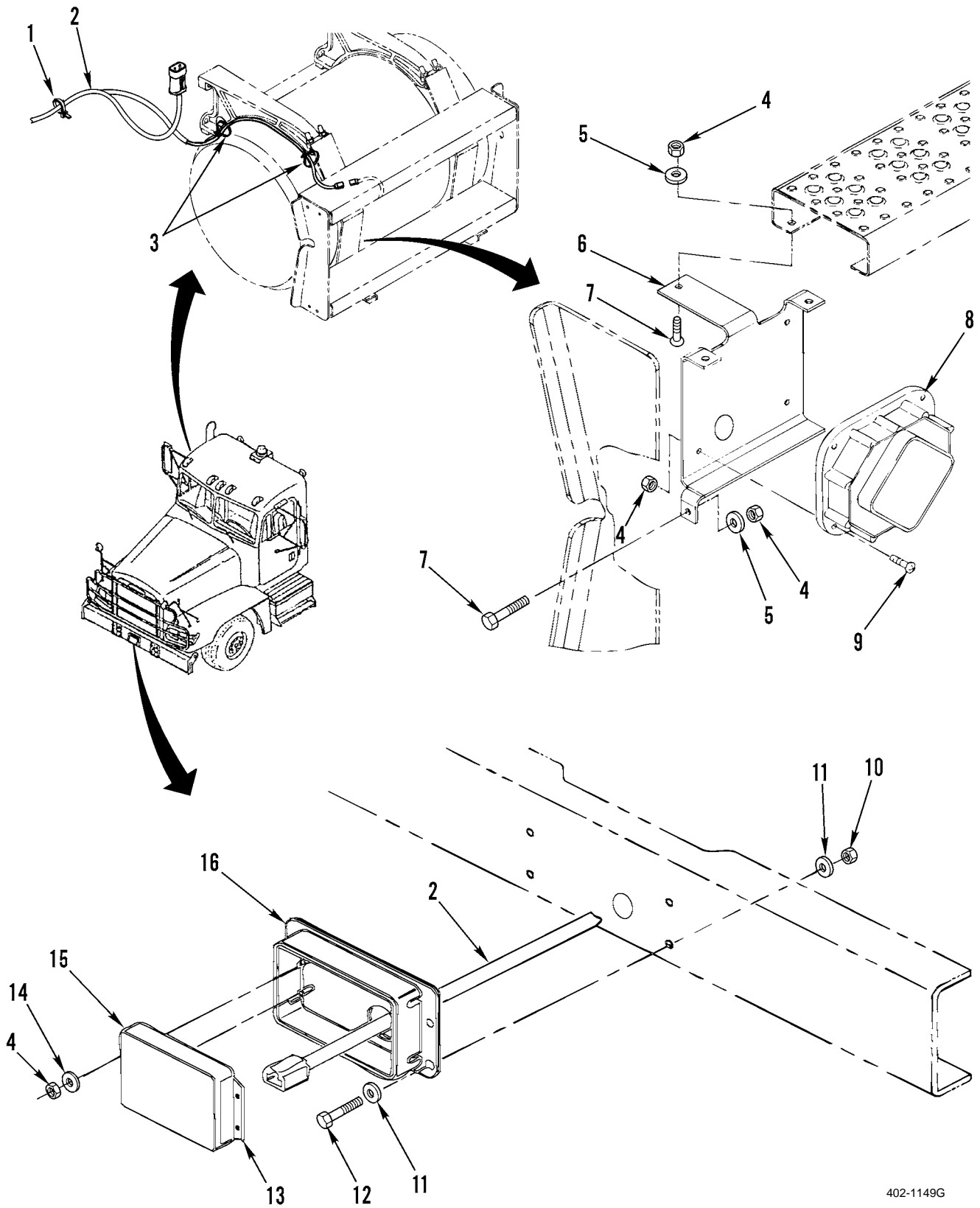


Figure 227. A/C Condenser and Rec/Dryer

(1) ITEM NO	(2) SMR CODE	(3) NSN	(4) CAGEC	(5) PART NUMBER	(6) DESCRIPTION AND USABLE ON CODES(UOC)	(7) QTY
GROUP 5230 CONDENSER (WATER OR AIR COOLED)						
FIG. 227 A/C CONDENSER AND REC/DRYER						
1	PAFZZ	5331009166639	81343	AS568-011AMS3209	O-RING.....	2
2	PAFZA	5330012358331	02697	2-015C873-70	PACKING,PREFORMED.....	2
3	PAFZZ	4130014419145	64678	22-32466-001	CONDENSING UNIT,REF.....	1
4	PAOZZ	5310000814219	96906	MS27183-12	WASHER,FLAT.....	4
5	PAOZZ	5310009133366	81349	M45913/1-5CBB	NUT,SELF-LOCKING,HE.....	4
6	PFOZZ	4730013262939	81646	5748	CLAMP,HOSE.....	1
7	PAFZZ	4130014450443	30756	088335-00	CARTRIDGE,DEHYDRA.....	1
8	XDOZZ		64678	22-32610-000	BRACKET.....	1
9	PAOZZ	5310000806004	96906	MS27183-14	WASHER,FLAT.....	4
10	PAOZZ	5310007320558	96906	MS51967-8	NUT,PLAIN,HEXAGON.....	4
11	PAOZZ	5305014440594	64678	23-11177-075	SCREW,CAP,HEXAGON H.....	2
12	PAFZZ	5930014443672	64678	22-43249-000	SWITCH,PRESSURE.....	1

END OF FIGURE



402-1149G

Figure 228. Vorad External Components

(1) ITEM NO	(2) SMR CODE	(3) NSN	(4) CAGEC	(5) PART NUMBER	(6) DESCRIPTION AND USABLE ON CODES(UOC)	(7) QTY
					GROUP 68 WARNING, SCANNING, AND SIGNALING DEVICES, AND NAVIGATIONAL INSTRUMENTS (LAND, AIR, AND WATER) GROUP 6806 RADAR SYSTEM	
					FIG. 228 VORAD EXTERNAL COMPONENTS	
1	PAOZZ	5975009441499	81343	MS3368-1-9A	STRAP,TIEDOWN,ELECT.....	8
2	PFOOA	6150014816568	64678	A06-31714-000	CABLE ASSEMBLY,SPEC.....	1
* 3	PAOZZ	5975001563253	81343	MS3367-2-9	STRAP,TIEDOWN,ELECT USE ON SN W65474 AND ABOVE.....	4
4	PAOZZ	5310000881251	81349	M45913/1-4CG5C	NUT,SELF-LOCKING,HE.....	12
5	XDOZZ		64678	23-10900-025	WASHER,FLAT.....	4
6	PAOZZ	5340015410694	64678	06-35870-003	BRACKET,MOUNTING.....	1
7	PAOZZ		64678	23-11613-710	SCREW,MACHINE.....	4
8	PAOZZ	5840014948318	19954	83895-100	ANTENNA-RECEIVER-TR.....	1
9	PAOZZ		64678	23-11613-706	SCREW,MACHINE.....	4
10	PAOZZ	5310002256993	81349	M45913/1-8CG5C	NUT,SELF-LOCKING,HE.....	4
11	PAOZZ	5310007679425	80205	MS15795-818	WASHER,FLAT.....	8
12	PAOZZ	5305000712067	80204	B1821BH050C125N	SCREW,CAP,HEXAGON H.....	4
13	PFOZZ	5340014817248	64678	06-32349-000	BRACKET,ANGLE.....	2
14	PAOZZ	5310008094058	96906	MS27183-10	WASHER,FLAT.....	4
15	PBOZZ	5840014948317	19954	83124-100	ANTENNA-RECEIVER-TR.....	1
16	XDOZZ		64678	A06-33143-000	HOUSING,ELECTRONIC.....	1

END OF FIGURE

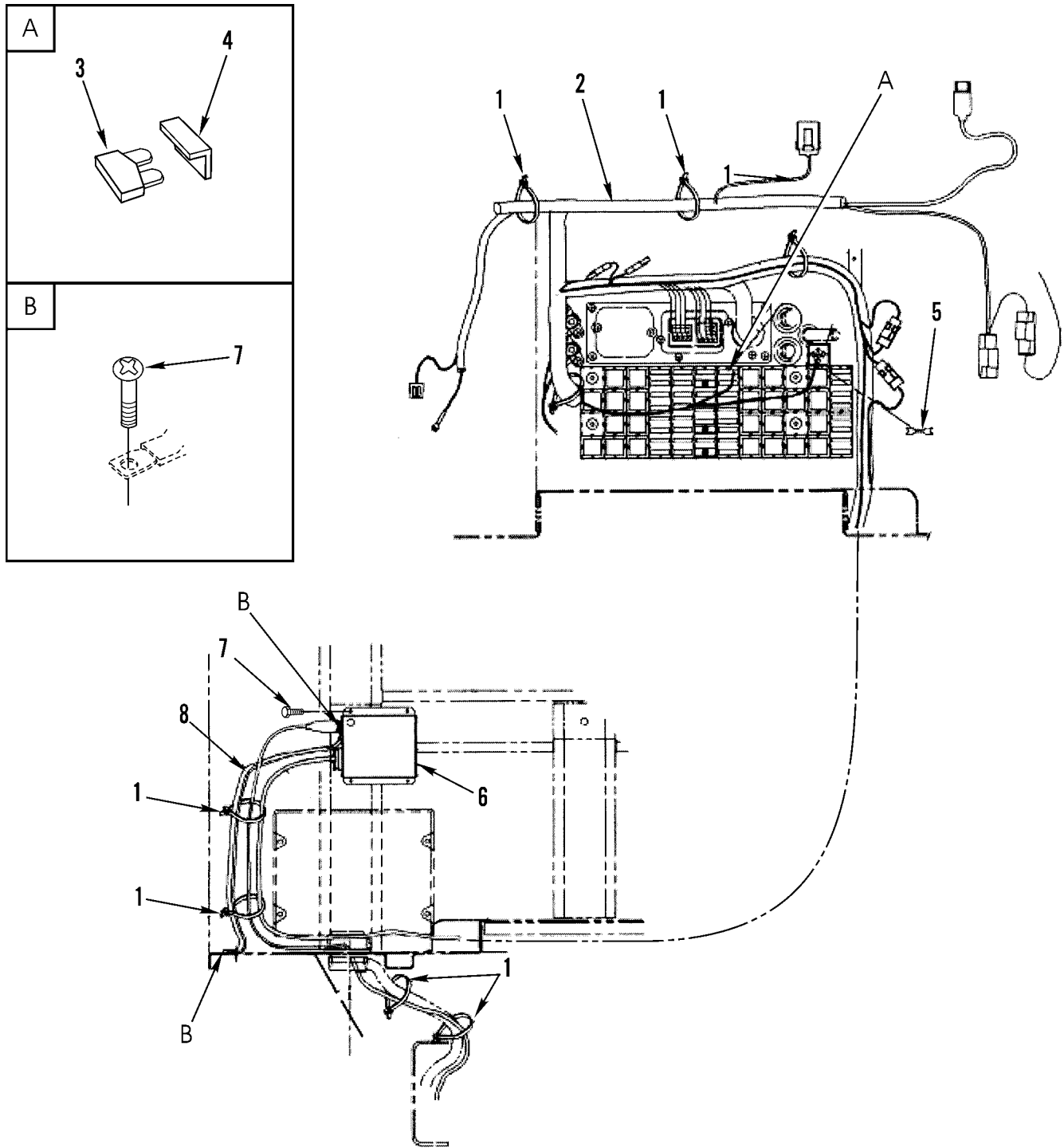


Figure 229. Vorad Cab Wiring

(1) ITEM NO	(2) SMR CODE	(3) NSN	(4) CAGEC	(5) PART NUMBER	(6) DESCRIPTION AND USABLE ON CODES(UOC)	(7) QTY
GROUP 6806 RADAR SYSTEM						
FIG. 229 VORAD CAB WIRING						
1	PAOZZ	5975009441499	81343	MS3368-1-9A	STRAP,TIEDOWN,ELECT.....	8
*	2	PFOOO	6150014816613	64678 A06-31483-000	WIRING HARNESS,BRAN USE ON SN W65473 AND BELOW.....	1
*	2	PFOOZ	6150015412904	64678 A06-39773-001	WIRING HARNESS,BRAN USE ON SN W65474 AND ABOVE.....	1
3	PAOZZ	5920011235212	58536	AA55569/01-005	FUSE,INCLOSED LINK.....	1
4	PAOZZ	5340013760542	2E480	59099	CLIP,RETAINING.....	1
5	PAOZZ	2590013504238	2E480	59011	LOCKING WEDGE.....	1
6	PFOZZ	7042014948319	19954	80626-740	CONTROL,COMPUTER PR.....	1
7	PFOZZ	5305015211846	64678	23-12099-306	SCREW,TAPPING.....	4
8	XDOZZ		64678	A06-09664-002	HARNESS,GROUND.....	1

END OF FIGURE

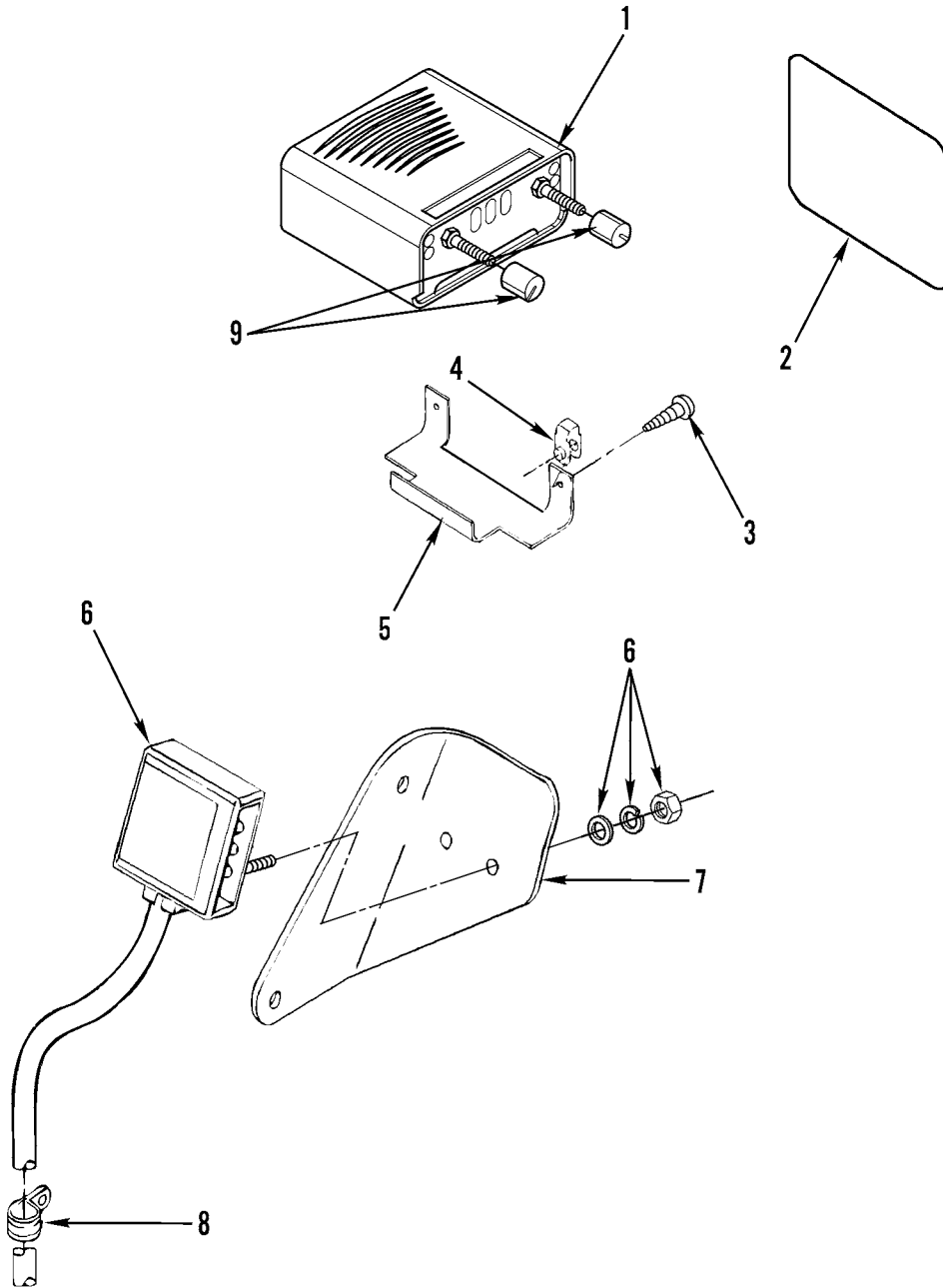


Figure 230. Vorad Internal Cab Components

(1) ITEM NO	(2) SMR CODE	(3) NSN	(4) CAGEC	(5) PART NUMBER	(6) DESCRIPTION AND USABLE ON CODES(UOC)	(7) QTY
GROUP 6806 RADAR SYSTEM						
FIG. 230 VORAD INTERNAL CAB COMPONENTS						
1	PBOZZ	7025015098642	19954	83327 100	DATA ENTRY UNIT.....	1
2	XDOZZ		19954	80026-001	LABEL,SYSTEM WARNIN.....	1
3	PFOZZ	5305014752114	64678	23-11345-707	SETSCREW.....	2
4	PFOZZ	5310013372353	64678	23-11865-000	NUT,CLIP-ON.....	2
5	PFOZZ	5340014817320	64678	18-38936-000	BRACKET,MOUNTING.....	1
6	PAOZZ	7025014959857	19954	83577-100	DISPLAY UNIT.....	1
7	XDOZZ		64678	18-34573-000	BRACKET,SIDE DISPLA.....	1
8	PFOZZ	5340006649056	96906	MS21919WG6	CLAMP,LOOP.....	1
9	PAOZZ	5355015257470	19954	40531-101	KNOB.....	2

END OF FIGURE

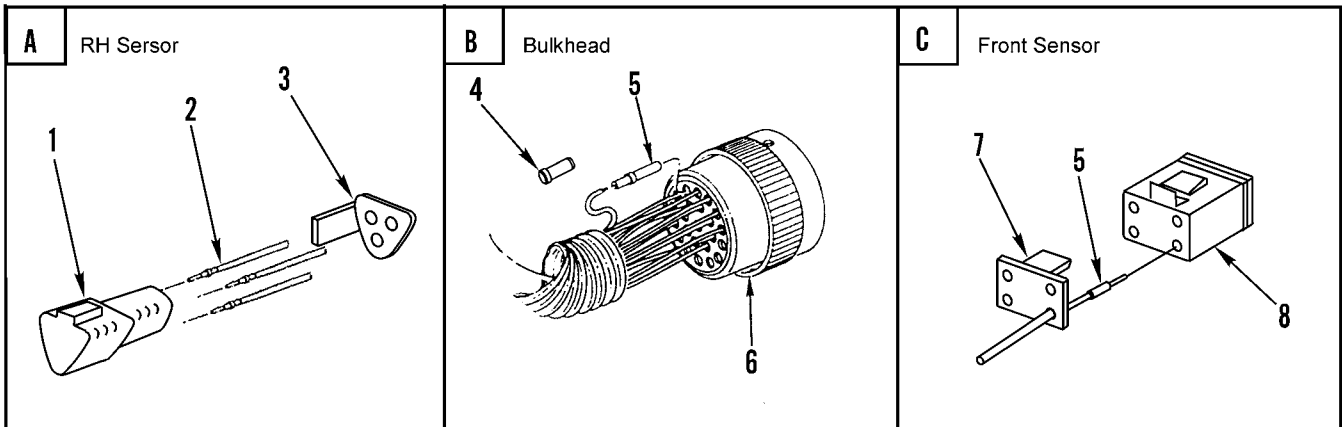
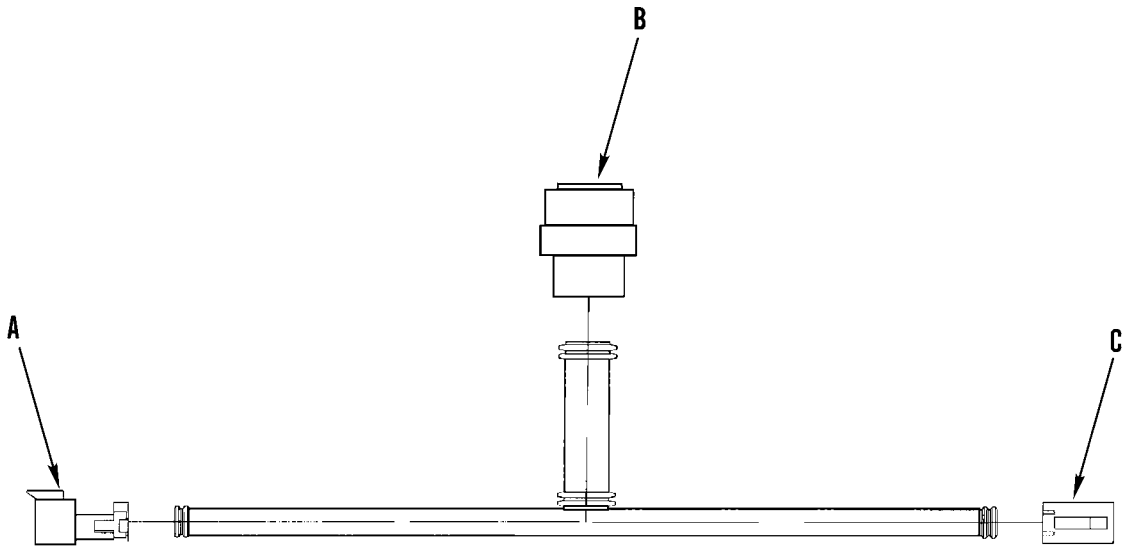
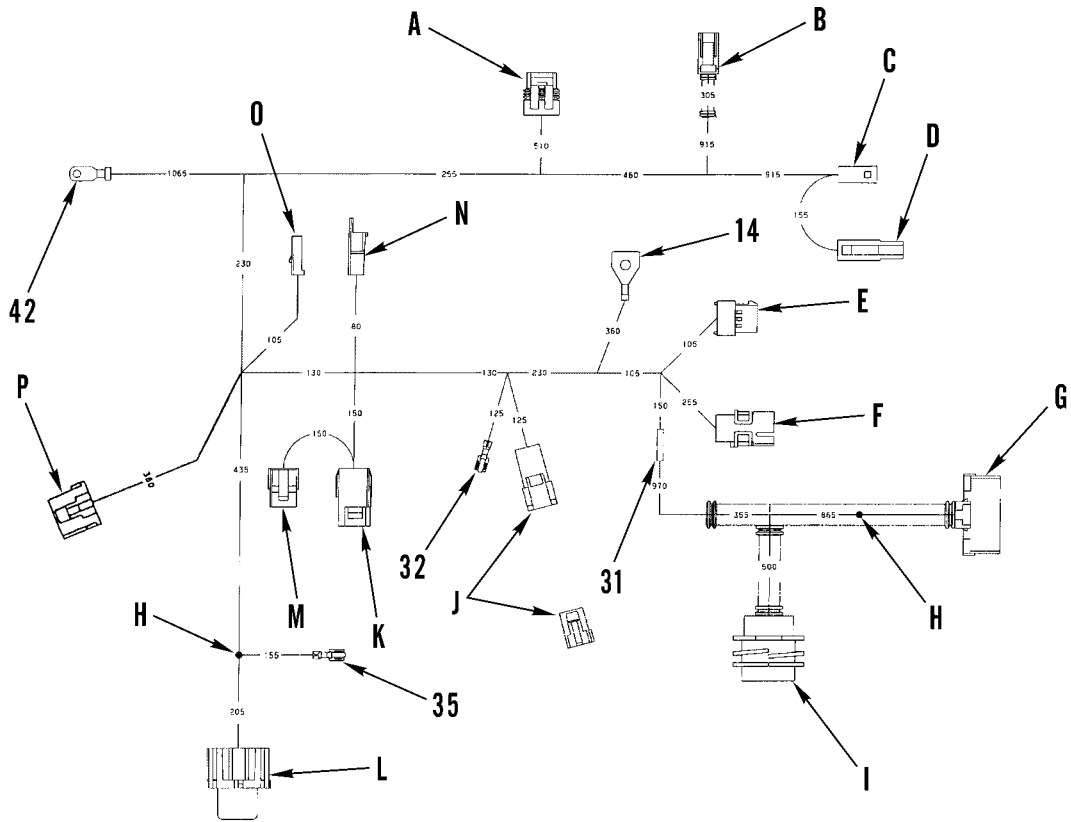


Figure 231. Vorad Chassis Harness Components

(1)	(2)	(3)	(4)	(5)	(6)	(7)
ITEM	SMR			PART		
NO	CODE	NSN	CAGEC	NUMBER	DESCRIPTION AND USABLE ON CODES(UOC)	QTY
GROUP 6806 RADAR SYSTEM						
FIG. 231 VORAD CHASSIS HARNESS COMPONENTS						
1	XDOZZ		11139	DT04-3P	CONNECTOR, PLUG ELEC.....	1
2	PAOZZ	5999012163648	11139	0460-202-16141	CONTACT, ELECTRICAL.....	3
3	PAOZZ	5935014708337	11139	W3P	SLEEVE, LOCKING, ELEC.....	1
4	PAFZZ	5935011741235	11139	114017	PLUG, END SEAL, ELECT.....	7
5	PAOZZ	5999012036687	11139	0462-201-16141	CONTACT, ELECTRICAL.....	11
6	PAOZZ	5935013643646	11139	HD36-18-14SN	CONNECTOR BODY, PLUG.....	1
7	PFOZZ	5935014830852	11139	W4S	CONNECTOR, RECEPTACL.....	1
8	PFOZZ	5935014846537	11139	DT06-4S	CONNECTOR, PLUG, ELEC.....	1

END OF FIGURE



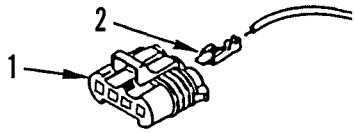
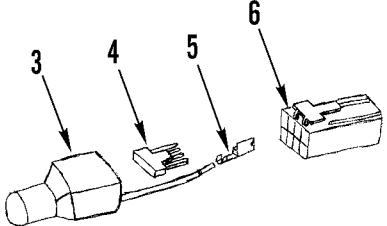
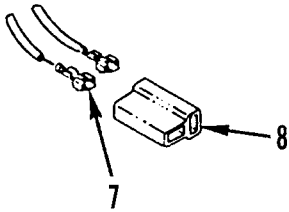
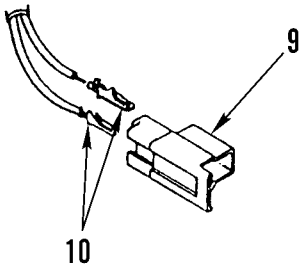
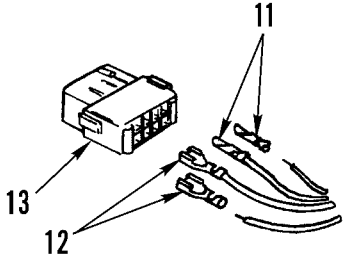
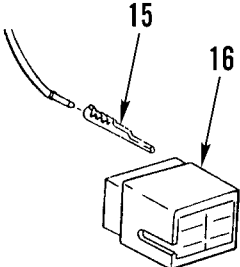
<p>A Driver Display Unit</p> 	<p>B Side Sensor Display</p> 	<p>C Right Turn Signal</p> 
<p>D Right Turn Signal</p> 	<p>E Circuit J1587</p> 	<p>F Circuit J1587</p> 

Figure 232. Vorad Cab Harness Components (Sheet 1 of 2)

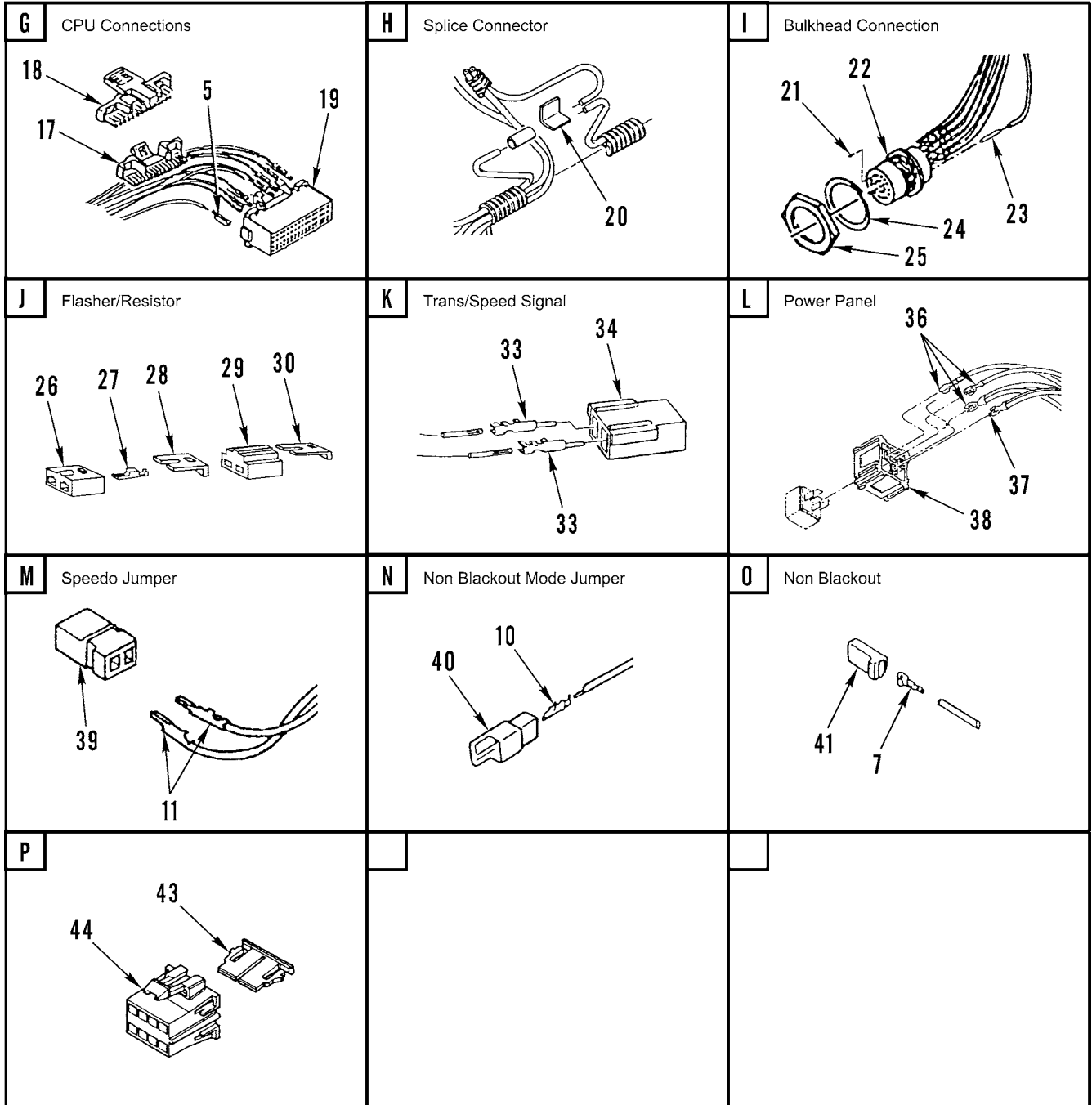


Figure 232. Vorad Cab Harness Components (Sheet 2 of 2)

(1) ITEM NO	(2) SMR CODE	(3) NSN	(4) CAGEC	(5) PART NUMBER	(6) DESCRIPTION AND USABLE ON CODES(UOC)	(7) QTY	
GROUP 6806 RADAR SYSTEM							
FIG. 232 VORAD CAB HARNESS COMPONENTS							
1	XDOZZ		77060	12162188	CONNECTOR, SEALED.....	1	
2	PAOZZ	5999014798611	45152	6HR600	CONTACT, ELECTRICAL.....	4	
3	PAOZZ	5340015178595	19954	40501 101	BOOT, DUST AND MOIST.....	1	
4	XDOZZ		77060	12059160	LOCK.....	1	
5	XDOZZ		77060	12146448	CONNECTOR, PLUG, ELEC.....	23	
6	XDOZZ		77060	12059162	CONNECTOR.....	1	
*	7	PAOZZ	5940014816096	77060	12124520	TERMINAL, QUICK DISC USE ON SN W65473 AND BELOW.....	3
*	8	PAOZZ	5935011618087	77060	2973781	CONNECTOR BODY, PLUG USE ON SN W65473 AND BELOW.....	1
*	9	PAOZZ	5935012963521	77060	2984883	CONNECTOR BODY, PLUG USE ON SN W65473 AND BELOW.....	1
*	10	PAOZZ	5940013476143	77060	2965439	TERMINAL, QUICK DISC USE ON SN W65473 AND BELOW.....	3
*	11	PAOZZ	5940013476142	53669	12066214	TERMINAL, QUICK DISC USE ON SN W65473 AND BELOW.....	3
12	PAOZZ	5940013570069	77060	12034046	SPLICE SET, QUICK DI.....	2	
13	PFOZZ	5935015180417	77060	12015344	CONNECTOR, PLUG, ELEC.....	1	
*	14	PAOZZ	5940013366322	00779	62691-2	TERMINAL, LUG USE ON SN W65473 AND BELOW.....	1
*	15	PAOZZ	5940013919982	77060	12034047	TERMINAL, LUG USE ON SN W65473 AND BELOW.....	4
*	16	PAOZZ	5935015169371	77060	12015345	CONNECTOR, MODULAR P USE ON SN W65473 AND BELOW.....	1
17	PAOZZ	5935013366410	64678	681 545 03 89	CONNECTOR BODY, PLUG.....	1	
18	PAOZZ	5935013363693	64678	681 545 02 89	CONNECTOR BODY, PLUG.....	1	
19	XDOZZ		77060	12045537	CONNECTOR.....	1	
20	PAOZZ	5940008425353	77060	1839906	SPLICE, CONDUCTOR.....	4	
21	PAOZZ	5935011741235	11139	114017	PLUG, END SEAL, ELECT.....	7	
22	PAOZZ	5935013647773	11139	HD34-18-14PN	CONNECTOR BODY, RECE.....	1	
23	PAOZZ	5999012163648	11139	0460-202-16141	CONTACT, ELECTRICAL.....	7	
24	PAOZZ	5310010810798	11139	114021	WASHER, LOCK.....	1	
25	PAOZZ	5310010867725	11139	114020-90	NUT, PLAIN, HEXAGON.....	1	
*	26	XDOZZ		77060	12064749	CONNECTOR USE ON SN W65473 AND BELOW.....	1
*	27	PAOZZ	5940013421640	77060	1202 0120	TERMINAL, QUICK DISC USE ON SN W65473 AND BELOW.....	1
*	28	XDOZZ		77060	12059860	LOCK, SECONDARY USE ON SN W65473 AND BELOW.....	1
*	29	XDOZZ		77060	12064750	CONNECTOR USE ON SN W65473 AND BELOW.....	1
*	30	XDOZZ		77060	12064751	LOCK, SECONDARY USE ON SN W65473 AND BELOW.....	1
31	PAOZZ	5905004267095	81349	RNC60K1002FS	RESISTOR, FIXED, FILM.....	1	
*	32	PAOZZ	5940013431262	77060	12124304	TERMINAL, QUICK DISC USE ON SN W65473 AND BELOW.....	1
*	33	PAOZZ	5940014195877	77060	1208 4586	TERMINAL, QUICK DISC USE ON SN	1

(1) ITEM NO	(2) SMR CODE	(3) NSN	(4) CAGEC	(5) PART NUMBER	(6) DESCRIPTION AND USABLE ON CODES(UOC)	(7) QTY
* 34	PAOZZ	5935013371028	64678	1201 5271	W65473 AND BELOW..... CONNECTOR BODY,PLUG USE ON SN	1
* 35	PAOZZ	5940014000618	77060	12020321	W65473 AND BELOW..... TERMINAL,QUICK DISC USE ON SN	1
* 36	PFOZA	5999015179332	77060	12015869	W65473 AND BELOW..... CONTACT,ELECTRICAL USE ON SN	3
* 37	PFOZZ	5940015175397	77060	12020035	W65473 AND BELOW..... TERMINAL,QUICK DISC USE ON SN	1
* 38	PAOZZ	5940013472657	2E480	059022	W65473 AND BELOW..... CONNECTOR,PLUG,ELEC USE ON SN	1
* 39	PAOZZ	5935015441069	77060	12015199	W65473 AND BELOW..... PLUG,CONNECTOR,ELEC USE ON SN	1
* 40	PAOZZ	5940012347954	77060	2984528	W65473 AND BELOW..... TERMINAL BODY,QUICK USE ON SN	1
* 41	PAOZZ	5935010657984	10988	223-155	W65473 AND BELOW..... CONNECTOR,PLUG,ELEC USE ON SN	1
* 42	PAOZZ	5940007881586	77060	2965142	W65473 AND BELOW..... TERMINAL,QUICK DISC USE ON SN	1
* 43	PAOZZ	5935015419081	77060	1212 9081	W65473 AND BELOW..... CONNECTOR BODY,MODU USE ON SN	1
* 44	PAOZZ	5935015117654	11139	1212 9083	W65474 AND ABOVE..... CONNECTOR,RECEPTACL USE ON SN	1
					W65474 AND ABOVE.....	

END OF FIGURE

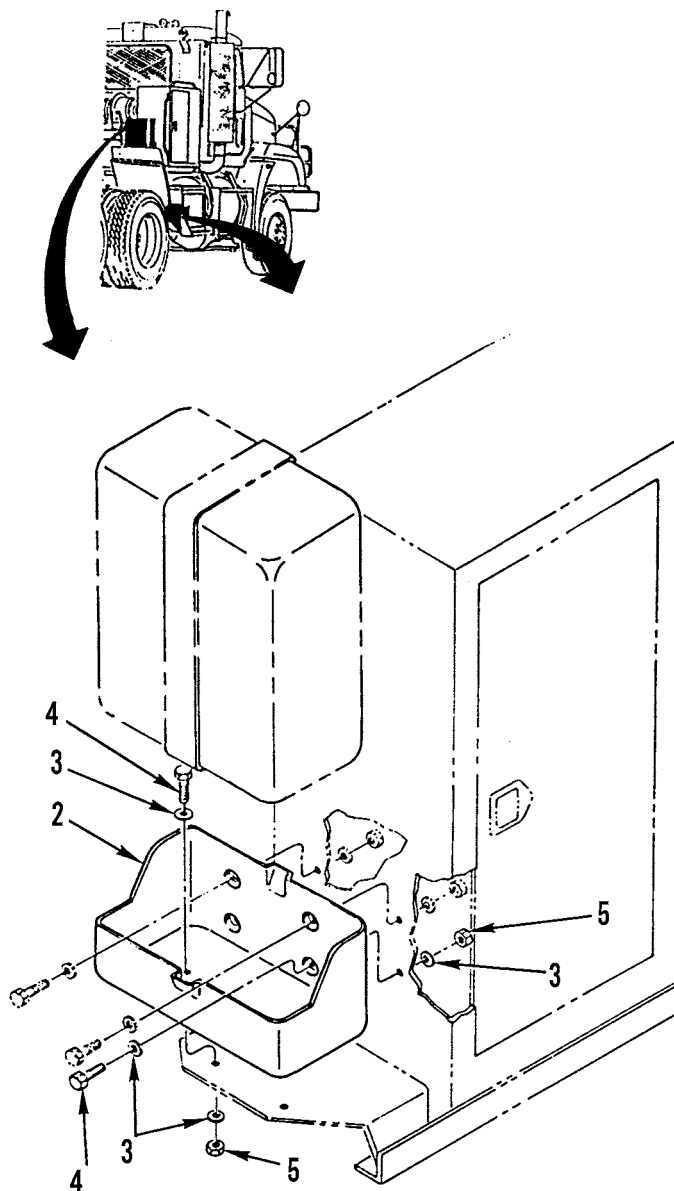
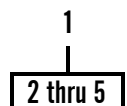


Figure 233. M13 Decontamination Mounting Kit

(1)	(2)	(3)	(4)	(5)	(6)	(7)
ITEM	SMR			PART		
NO	CODE	NSN	CAGEC	NUMBER	DESCRIPTION AND USABLE ON CODES(UOC)	QTY
					GROUP 91 CHEMICAL, BIOLOGICAL, AND RADIOLOGICAL (CBR) EQUIPMENT GROUP 9120 DECONTAMINATION EQUIPMENT	
					FIG. 233 M13 DECONTAMINATION MOUNTING KIT	
1	XDOZZ		64678	681 899 02 K0	BRACKET,DOUBLE ANGL.....	1
2	PFOZZ	2590004736331	19207	6566675	.BRACKET,VEHICULAR C.....	1
3	PAOZZ	5310000814219	96906	MS27183-12	.WASHER,FLAT.....	8
4	PAOZZ	5306002264825	80204	B1821BH031C075N	.BOLT,MACHINE.....	4
5	PAOZZ	5310009133366	81349	M45913/1-5CBB	.NUT,SELF-LOCKING,HE.....	4

END OF FIGURE

(1) ITEM NO	(2) SMR CODE	(3) NSN	(4) CAGEC	(5) PART NUMBER	(6) DESCRIPTION AND USABLE ON CODES(UOC)	(7) QTY
					GROUP 94 REPAIR KITS	
					GROUP 9401 REPAIR KITS	
					FIG. KITS	
PAOZZ	2520007667607	78500	CP72NDWT		PARTS KIT,UNIVERSAL.....	1
					CROSS,CENTER (1) 111-3	
					CUP,NEEDLE (4) 111-2	
PAFZZ	2510013291386	28158	AA27425-68		MODIFICATION KIT,VE.....	1
					BEAM END ADAPTER AS(4) 169-22	
					BEARING,SLEEVE (2) 169-25	
					BOLT,MACHINE (1) 169-23	
					NUT,SELF-LOCKING,HE(1) 169-27	
					TUBE (1) 169-26	
					WASHER,FLAT (2) 169-24	
PAOZZ	2530014791357	78500	KSR301 4702QP		PARTS KIT,BRAKE SHO.....	1
					BUSHING,ANCHOR PIN (2) 123-5	
					CLIP,SPRING TENSION(1) 123-21	
					PIN,RETURN SPRING (2) 123-17	
					PIN,SHOULDER,HEADLE(2) 123-4	
					ROLLER (1) 123-16	
					SHOE&LNG ASSY, ABB (2) 123-18	
					SPRING,RETURN (1) 123-19	
					SPRING,RETAINER (2) 123-20	
PAFZZ	2530011120753	78500	KIT8203GH		BRAKE LINING KIT.....	1
					LINING (1) 124-6	
					LINING (1) 124-8	
PAFZZ	2510014790934	74410	RK-351-A-02-L		PARTS KIT,FIFTH WHE REBUILD KIT....	1
					CAM,CONTROL (1) 166-27	
					CONNECTING LINK,RIG(1) 166-19	
					HANDLE,LOCK,SECOND (1) 166-21	
					HANDLE,MANUAL CONTR(1) 166-13	
					NUT,SELF-LOCKING,HE(1) 166-8	
					NUT,SELF-LOCKING,HE(1) 166-26	
					PIN,COTTER (2) 166-23	
					PIN,COTTER (1) 166-14	
					PIN,SHOULDER,HEADED(2) 166-22	
					PIN,STRAIGHT,HEADLE(1) 166-18	
					PLATE,FIFTH WHEEL A(1) 166-25	
					ROLLER,BEARING (1) 166-28	
					ROLLER,LINEAR-ROTOR(1) 166-12	
					SCREW,CAP,HEXAGON H(2) 166-9	
					SCREW,CAP,HEXAGON H(1) 166-11	
					SPACER,SLEEVE (1) 166-6	
					SPRING,HELICAL COMP(1) 166-3	
					SPRING,HELICAL,EXTE(1) 166-24	
					SPRING,HELICAL,EXTE(1) 166-16	
					SPRING,HELICAL,TORS(1) 166-20	
					STUD (1) 166-4	
					TAG,LOCK ADJ (1) 166-5	
					WASHER,FLAT (1) 166-7	

(1) ITEM NO	(2) SMR CODE	(3) NSN	(4) CAGEC	(5) PART NUMBER	(6) DESCRIPTION AND USABLE ON CODES(UOC)	(7) QTY
					WASHER, FLAT (2) 166-2	
					WASHER, FLAT (2) 166-10	
					WASHER, FLAT (1) 166-15	
					WASHER, FLAT (1) 166-17	
					YOKE, FIFTH WHEEL (1) 166-1	
PAFZZ	2530015197742	78500	R201315		PARTS KIT, KINGPIN.....	1
					CAP, KING PIN (4) 112-11	
					GASKET (4) 112-12	
					ISOLATOR, RADIO FREQ(2) 112-4	
					NUT, PLAIN, HEXAGON (4) 112-3	
					PIN (2) 112-14	
					PIN, SHOULDER, HEADLE(2) 112-7	
					PIN, STRAIGHT, HEADLE(2) 112-2	
					SCREW, CAP, HEXAGON H(12) 112-8	
					SEAL, PLAIN ENCASED (4) 112-13	
					SHIM (2) 112-5	
PAFZZ	5330013286054	77640	TAS650006		PARTS KIT, SEAL REPL.....	1
					ADJUSTER LOCKNUT (1) 148-26	
					GASKET (1) 148-6	
					GUIDE, BALL RETURN (2) 148-40	
					NUT, JAM (1) 148-9	
					O-RING (1) 148-17	
					O-RING (1) 148-29	
					O-RING (2) 148-24	
					O-RING (2) 148-43	
					O-RING (1) 148-45	
					PACKING, PREFORMED (1) 148-47	
					PARTS KIT, SEAL REPL(1) 148-46	
					PLUG (1) 148-3	
					RETAINER, PACKING (1) 148-28	
					RETAINER, PACKING (1) 148-34	
					RING, RETAINING (1) 148-33	
					SCREW, MACHINE (2) 148-37	
					SEAL (1) 148-15	
					SEAL (1) 148-39	
					SEAL (1) 148-16	
					SEAL (1) 148-32	
					SEAL RING, METAL (2) 148-23	
					SEAL, OUTPUT (2) 148-7	
PAOZZ	2520014411704	75418	1033-05435-03		PARTS KIT, CLUTCH DI.....	1
					COUPLING (1) 31-18	
					O-RING (1) 31-17	
					O-RING (1) 31-15	
					SCREW, MACHINE (6) 31-25	
					WASHER, FLAT (4) 127-12	
PAOZZ	2930014411726	75418	1033-07781-01		PARTS KIT, FAN RADIA.....	1
					BEARING (1) 31-30	
					BEARING (1) 31-32	

(1) ITEM NO	(2) SMR CODE	(3) NSN	(4) CAGEC	(5) PART NUMBER	(6) DESCRIPTION AND USABLE ON CODES(UOC)	(7) QTY
					COUPLING (1) 31-18	
					NUT, CYLINDER (1) 31-3	
					O-RING (1) 31-5	
					O-RING (1) 31-6	
					O-RING (1) 31-17	
					SNAP RING, INTERNAL (1) 31-31	
					SNAP RING, INTERNAL (1) 31-33	
					SPRING, HELICAL, COMP(1) 31-11	
PAOZZ		2520014411736	75418	1033-08250-01	PARTS KIT, FRICTION.....	1
					LINING, PIECE, 1 (1) 31-23	
					NUT, CYLINDER (1) 31-3	
					O-RING (1) 31-5	
					O-RING (1) 31-6	
					SCREW, MACHINE (6) 31-25	
PAFFF		2510013264630	28158	29828-34	SHACKLE, LEAF SPRING.....	1
					BOLT (4) 169-10	
					BUSHING, SLEEVE (2) 169-31	
					FITTING, LUBRICATION(2) 169-2	
					NUT, LOCK (6) 169-3	
					PIN, SPRING (2) 169-1	
					SCREW, CAP, HEXAGON H(2) 169-17	
					SPACER, SLEEVE (2) 169-20	
					WASHER (8) 169-4	
PAOZZ			08645	BNS608148H680	LOCK SET, RIM.....	1
					LOCK, DOOR (1) 177-17	
					LOCK, GLOVE BOX (1) 175-68	
PAFZZ		4820010341287	45152	82TV196	PARTS KIT, LINEAR DI.....	1
					DIAPHRAGM, VALVE, FLA(1) 136-50	
					FILTER, BRAKE VALVE (1) 136-17	
					GUIDE, VALVE STEM (1) 136-19	
					MOUNT, RESILIENT, WEA(1) 136-12	
					NUT, SELF-LOCKING, HE(1) 136-7	
					O-RING (1) 136-30	
					O-RING (1) 136-32	
					O-RING RETAINER, BRA(2) 136-23	
					PACKING, PREFORMED (1) 136-14	
					PACKING, PREFORMED (1) 136-24	
					PACKING, PREFORMED (1) 136-34	
					PACKING, PREFORMED (1) 136-44	
					PACKING, PREFORMED (1) 136-47	
					RETAINER, HELICAL CO(1) 136-41	
					RETAINER, PACKING (1) 136-43	
					RING, RETAINING (1) 136-26	
					RING, RETAINING (1) 136-46	
					SEAT, HELICAL COMPRE(1) 136-21	
					SPRING, HELICAL, COMP(1) 136-15	
					SPRING, HELICAL, COMP(1) 136-22	
					SPRING, HELICAL, COMP(1) 136-42	
					SPRING, RELAY (1) 136-29	
					VALVE ASSY, INL/EXH (1) 136-39	
					VALVE, INLET AND EXH(1) 136-20	
					VALVE, INLET/EXH (1) 136-40	

(1)	(2)	(3)	(4)	(5)	(6)	(7)
ITEM	SMR			PART		
NO	CODE	NSN	CAGEC	NUMBER	DESCRIPTION AND USABLE ON CODES(UOC)	QTY
					VALVE,MODULATING	(1) 136-52
					WASHER,FLAT	(1) 136-25
					WASHER,RUBBER	(1) 136-16
					WASHER,SPRING TENSI	(1) 136-51

END OF FIGURE

(1) ITEM NO	(2) SMR CODE	(3) NSN	(4) CAGEC	(5) PART NUMBER	(6) DESCRIPTION AND USABLE ON CODES(UOC)	(7) QTY
GROUP 95 GENERAL USE STANDARDIZED PARTS						
GROUP 9501 HARDWARE SUPPLIES AND BULK MATERIEL, COMMON						
FIG. BULK						
1	XDOZZ		77060	68240R	CONDUIT.....	V
2	PAFZZ	5975012439900	77060	64498R	CONDUIT, NONMETALLIC.....	V
3	PAOZZ	4720015209182	87373	PH 891HT-12	HOSE, ASSEMBLY, NONME.....	1
4	PAOZZ	4720004211279	24161	24224	HOSE, NONMETALLIC.....	V
5	PAOZZ	4720012939313	24161	24240	HOSE, NONMETALLIC SUPPLIED IN 3 FT LENGTHS.....	V
6	PAOZZ	4720011228202	24161	24248	HOSE, NONMETALLIC.....	V
7	PAOZZ	4720005414243	24161	28430	HOSE, NONMETALLIC.....	V
8	PAOZZ	4720013317810	24161	4230-0174	HOSE, NONMETALLIC.....	V
9	PAOZZ	4720015073657	64678	48-25122-062	HOSE, NONMETALLIC 5/8 ID.....	V
10	PAOZZ	4720014975836	64678	48-25122-075	HOSE, NONMETALLIC 3/4 ID.....	V
11	PAOZZ	4720012931827	61424	PFT-6B-YEL	HOSE, NONMETALLIC 3/8 OD.....	V
12	PAOZZ	4720012879313	61424	PFT-6B-RED	HOSE, NONMETALLIC 3/8 OD.....	V
13	PAOZZ	4720013368154	64678	48-02017-100	HOSE, NONMETALLIC.....	V
14	PAOZZ	4720013553104	64678	48-00101-022	HOSE, NONMETALLIC 1/2".....	V
15	PAOZZ	4720010099058	85757	3250-1010	HOSE, NONMETALLIC.....	V
16	PAOZZ	4720010144915	85757	3250-061	HOSE, NONMETALLIC.....	V
17	PAOZZ	4720010036706	13174	C608-100BLK	HOSE, NONMETALLIC.....	V
18	PAOZZ	5530006186955	58536	A-A-55057-5/16 IN THK	PLYWOOD, CONSTRUCTIO.....	V
19	PAOZZ	1640002853705	81349	M83420/1-005	ROPE, WIRE.....	V
20	PAOZZ	5330013371108	12624	V4062	RUBBER STRIP.....	V
21	PAOZZ	5330002376140	12624	V532X3/4IN, X200FT	SEAL, NONMETALLIC SP.....	V
22	PAOZZ	5330013565086	64678	22-25294-001	SEAL, NONMETALLIC SP.....	V
23	PAOZZ	7510000797604	52152	4516 5/8 IN.	TAPE, PRESSURE SENSI.....	V
24	PAOZZ	4710015326550	64678	KTS/6AT	TUBE, METALLIC.....	V
25	PAOZZ	4720004434746	85757	4212-440	TUBING, NONMETALLIC 1/4" OD.....	V
26	PAOZZ	4720011925261	30327	C602	TUBING, NONMETALLIC 1/8 IN.....	V
27	PAOZZ	4720014786407	87373	PFT-4A-BRN	TUBING, NONMETALLIC 1/4 IN.....	V
28	PAOZZ	4720012947228	61424	PFT-4A-RED	TUBING, NONMETALLIC 1/4" OD.....	V
29	PAOZZ	4720013491970	61424	PFT-6B-GRN	TUBING, NONMETALLIC 3/8 IN.....	V
30	PAOZZ	4720011829067	61424	PFT-6B-BLK-100	TUBING, NONMETALLIC 3/8" OD.....	V
31	PAOZZ	4720013643392	98441	PFT-6B-ORG	TUBING, NONMETALLIC 3/8" OD.....	V

END OF FIGURE

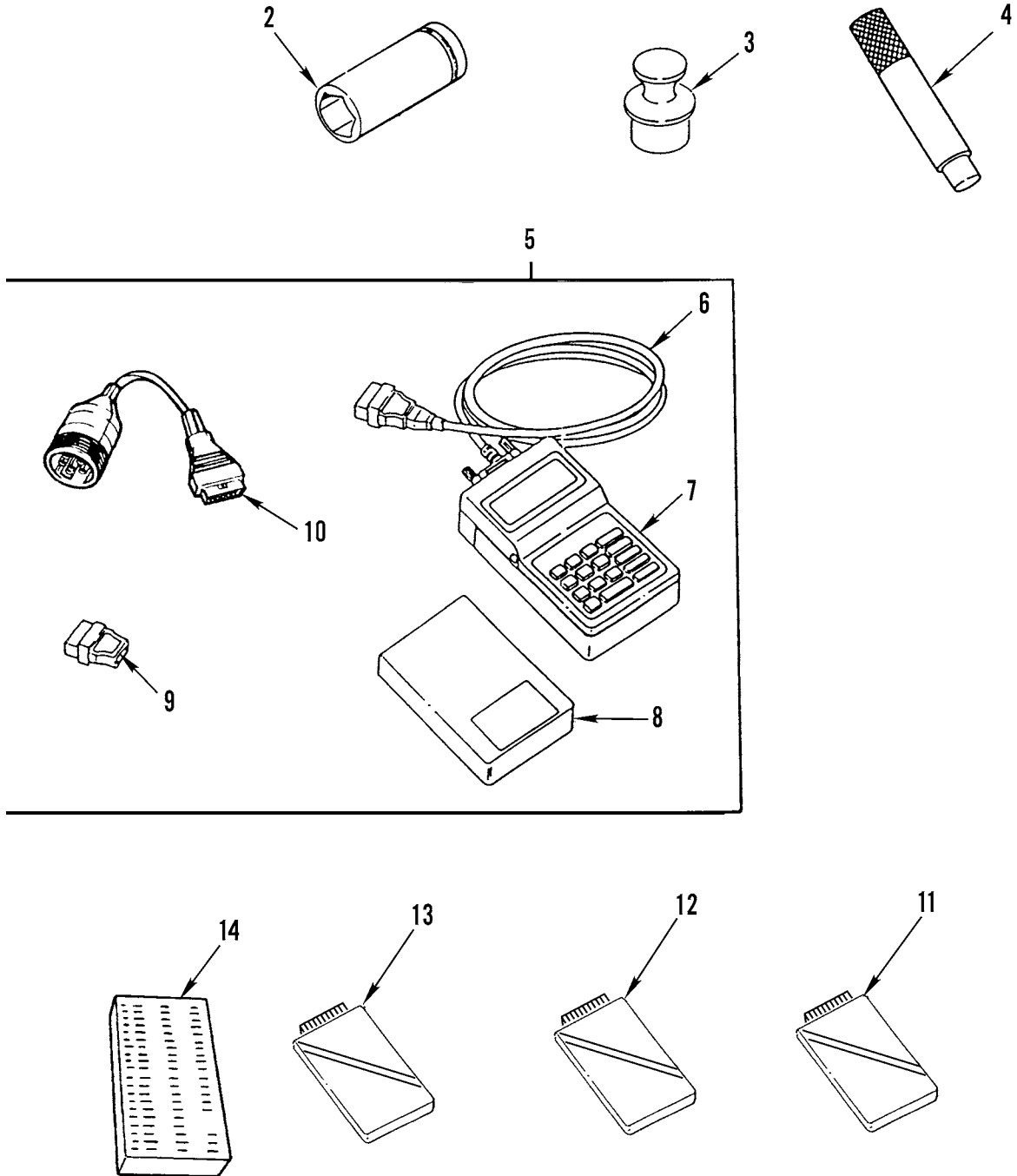
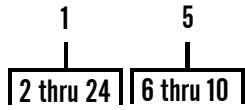


Figure 234. Unit Special Tools (Sheet 1 of 2)

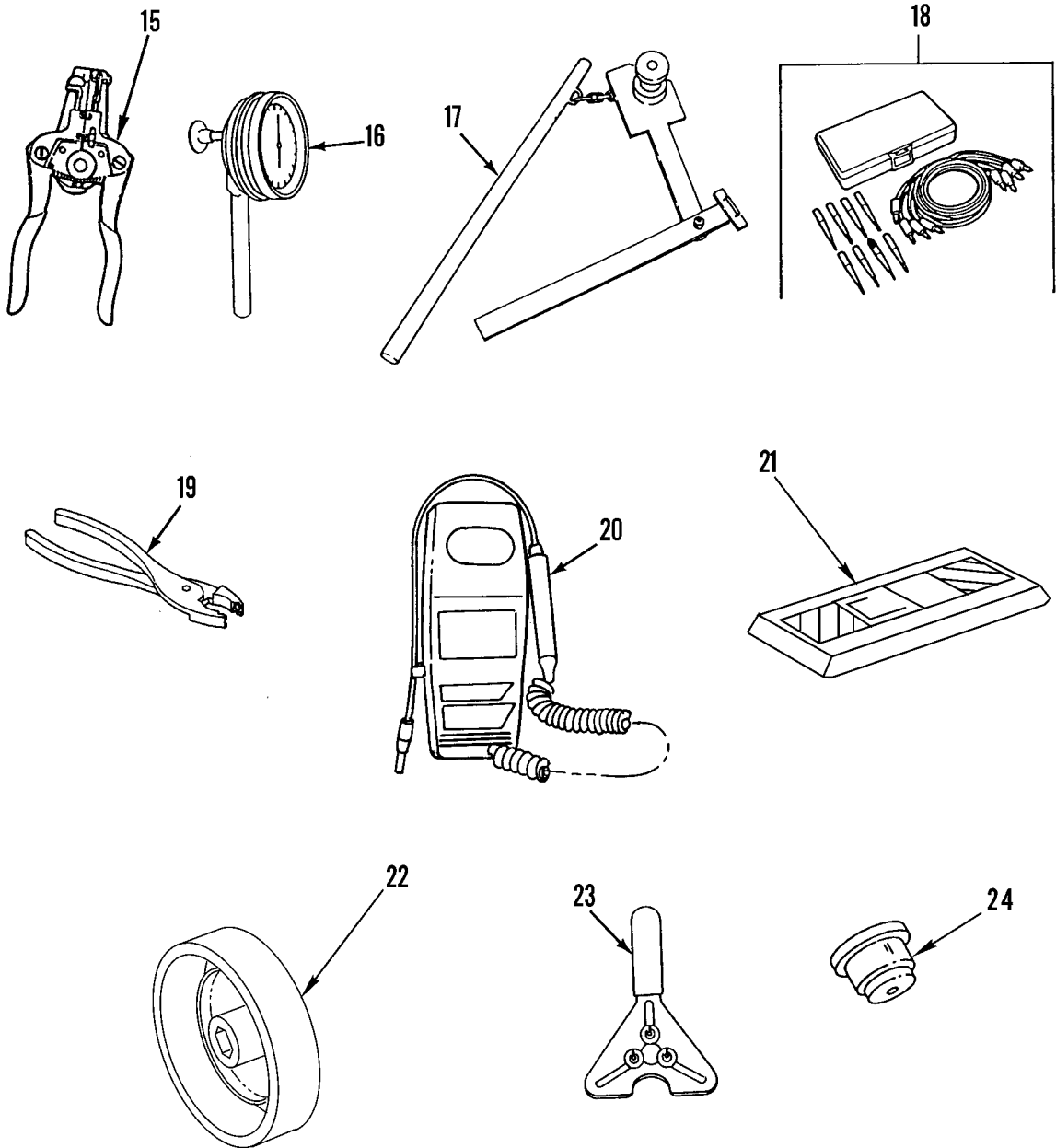


Figure 234. Unit Special Tools (Sheet 2 of 2)

(1) ITEM NO	(2) SMR CODE	(3) NSN	(4) CAGEC	(5) PART NUMBER	(6) DESCRIPTION AND USABLE ON CODES(UOC)	(7) QTY
GROUP 26 TOOLS AND TEST EQUIPMENT						
GROUP 2604 SPECIAL TOOLS						
FIG. 234 UNIT SPECIAL TOOLS						
1	PEOOO		19207	57K6074	TOOL KIT,GENERAL ME ORGANIZATONAL..	
2	PEOZZ	5130013898450	55719	BWD482	.SOCKET,SOCKET WRENC.....	
3	PEOZZ	5220013574913	74410	TF-0237	.GAGE,PROFILE.....	
4	PEOZZ	5120009775578	33287	J7079-2	.HANDLE,DRIVER.....	
5	AOOOO		33287	J 38500-H	.TESTER,INTERNAL COM.....	
6	PEOZZ	6150013539708	33287	J 38500-2	..CABLE ASSEMBLY,SPEC.....	
7	PEOZZ	4910014910701	33287	J-38500-1A	..TESTER,INTERNAL COM INCLUDES	
8	PEOZZ	7025014828761	33287	J38500-1500C	READER, CABLE, AND STORAGE BOX.....	
9	PEOZZ	5935013532532	33287	J 34812-1	..INTERFACE UNIT,DATA PRO-LINK PC	
10	PEOZZ	5935014777230	45225	J-38500-60A	CARD ADAPTER.....	
11	PEOZA	7025014829014	45225	J-38500-4100C	..ADAPTER,ELECTRICAL.....	
12	PEOZA	7025014828911	45225	J-38500-1300I	..ADAPTER,CONNECTOR.....	
13	PEOZA	7025014828961	33287	J38500-1800A	.MEMORY CARD,PERSONA PRO-LINK PC	
14	PEOZZ	4910013723128	78500	446 300 3140	CARD FOR ABS.....	
15	PEOZZ	5110013550848	33287	J35615	.MEMORY CARD,PERSONA PRO-LINK PC	
16	PEOZZ	5210004029619	33287	J7872	CARD FOR CTIS & VORAD.....	
17	PEOZZ	4910011573571	74410	TFTLN5001	.MEMORY CARD,PERSONA PRO-LINK	
18	PEOZZ	6150013542604	33287	J 35751	TRANSMISSION PC CARD.....	
19	PEOZZ	5120005373375	45586	18P	.ABS TEST ADAPTER.....	
20	PEOZZ	4940013870948	07295	16600	.STRIPPER,WIRE,HAND.....	
21	PEOZZ	5210014940899	33287	J38460-A	.INDICATOR,DIAL.....	
22	PEOZZ	5120014794986	4N501	107119	.TESTER,KINGPIN LOCK.....	
23	PEOZZ	5120014390305	07BE6	99-499	.WIRING HARNESS.....	
24	PEOZZ	5120009775579	33287	J8550	.PLIERS,SLIP JOINT.....	

END OF FIGURE

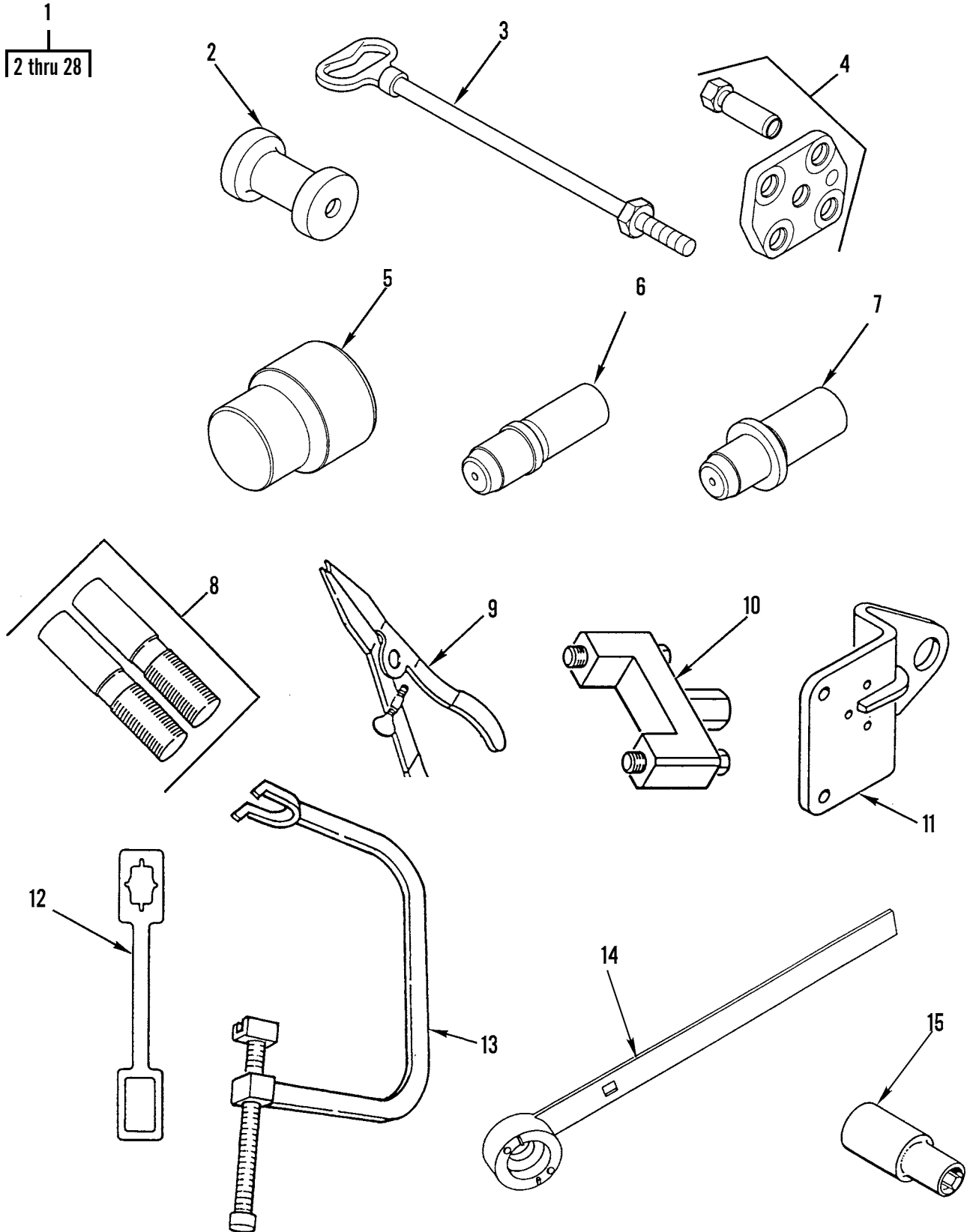


Figure 235. Direct Support Special Tools (Sheet 1 of 2)

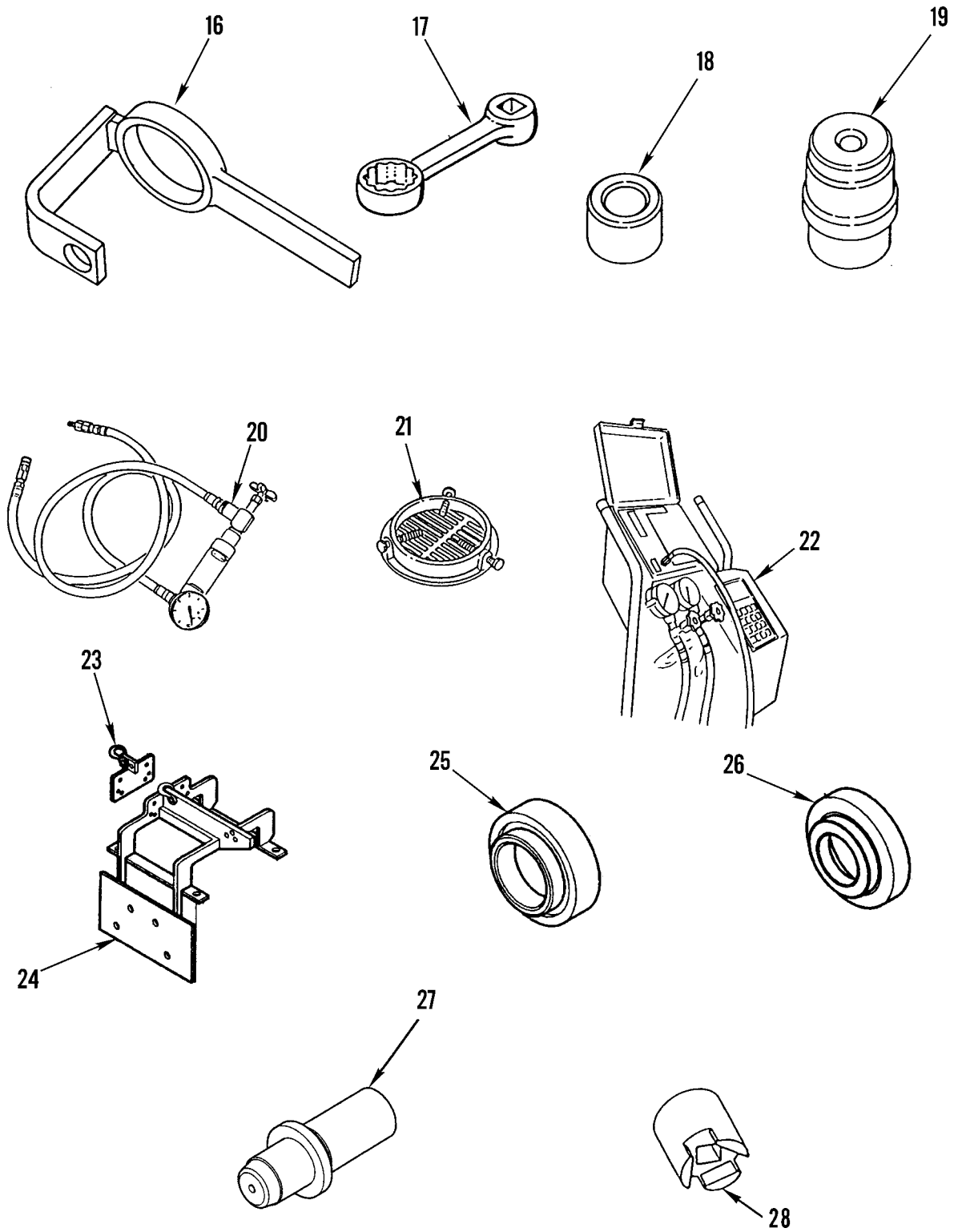


Figure 235. Direct Support Special Tools (Sheet 2 of 2)

(1) ITEM NO	(2) SMR CODE	(3) NSN	(4) CAGEC	(5) PART NUMBER	(6) DESCRIPTION AND USABLE ON CODES(UOC)	(7) QTY
GROUP 2604 SPECIAL TOOLS						
FIG. 235 DIRECT SUPPORT SPECIAL TOOLS						
1	PEFFF		19207	57K6075	TOOL KIT,GENERAL ME DIRECT SUPPORT.	
2	PEFZZ	5120015228034	3D6E9	5226	.EXTRACTOR.....	
3	PEFZZ	5120015228035	3D6E9	5227	.EXTRACTOR.....	
4	PEFZZ	5340015213135	3D6E9	5250	.COVER,ACCESS.....	
5	PEFZZ	5120015252994	3D6E9	5255	.BLOCK,BENCH,MECHANI.....	
6	PEFZZ	5120015231628	3D6E9	5256	.INSERTER,SEAL.....	
7	PEFZZ	5120015263289	3D6E9	5257	.INSERTER,SEAL.....	
8	PEFZZ	5315013332771	33287	J36235	.PIN,SHOULDER,HEADLE.....	
9	PEFZZ	5120013226888	33287	J36347	.PLIERS,RETAINING RI.....	
10	PEFZZ	5120014371725	55719	L883	.SOCKET,SOCKET WRENC.....	
11	PEFZZ	5120011166049	33287	J-24365	.LIFTING BRACKET,FLY.....	
12	PEFZZ	5120014550436	33287	J-3453-A	.HOLDING BAR,PINION.....	
13	PEFZZ	4910011656015	74410	TFTLN-2500	.SLIDER,SPRING COMPR.....	
14	PEFZZ	5120013717369	33287	J37070	.ADJUSTING TOOL,WORM.....	
15	PEFZZ	5120013554791	76377	XE-16	.SOCKET,SOCKET WRENC.....	
16	PEFZZ	5120013538490	33287	J 37464	.SPANNER ATTACHMENT,.....	
17	PEFZZ	5120002158200	45225	0TCEDBX15-16	.ADAPTER,TORQUE WREN.....	
18	PEFZZ	5120013540468	33287	J 37073	.INSTALLATION TOOL,S.....	
19	PEFZZ	5120013542943	33287	J 37071-A	.INSERTER,BEARING AN.....	
20	PEFZZ	4910011603618	33287	J26487-C	.TESTER,POWER STEERI.....	
21	PEFZZ	4910011277959	33287	J26554-A	.SHIELD,TURBO PROTEC.....	
22	PEFZZ	6685014385088	33287	J38509	.TEST SET SUBASSEMBL.....	
23	PEFZZ	5340014753497	33287	J41445	.BRACKET,MOUNTING.....	
24	PEFZZ	2590014757886	33287	J35926-A	.BRACKET,VEHICULAR C.....	
25	PEFZZ	5120014927522	33287	J37032	.INSERTER,SEAL.....	
26	PEFZZ	5120014927521	33287	J37031	.INSERTER,SEAL.....	
27	PEFZZ	5120015414269	33287	J38779	.INSERTER AND REMOVE.....	
28	PEFZZ	5120013387182	33287	J25447-B	.INSERTER AND REMOVE.....	

END OF FIGURE

1
|
└─ 2 thru 22 ─┘

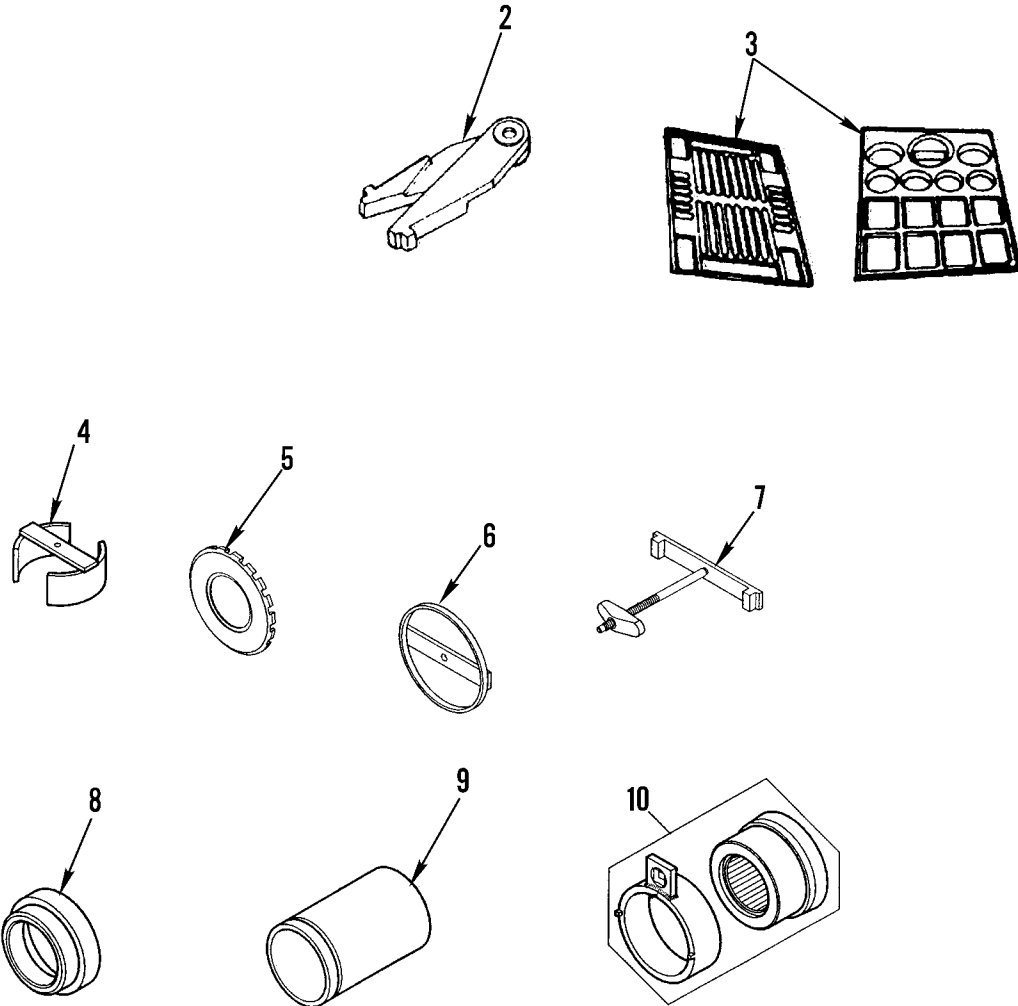


Figure 236. General Support Special Tools (Sheet 1 of 2)

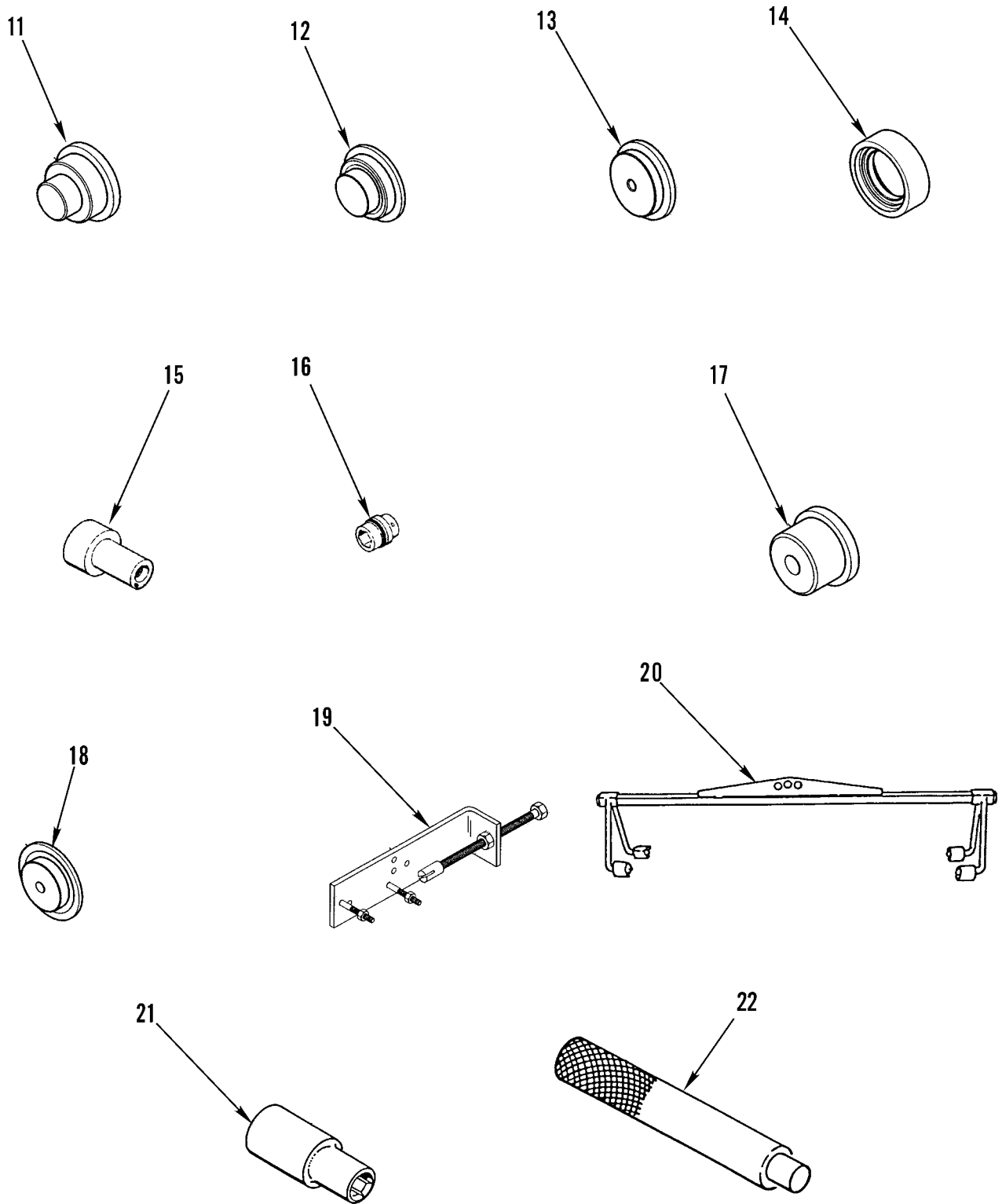


Figure 236. General Support Special Tools (Sheet 2 of 2)

(1) ITEM NO	(2) SMR CODE	(3) NSN	(4) CAGEC	(5) PART NUMBER	(6) DESCRIPTION AND USABLE ON CODES(UOC)	(7) QTY
GROUP 2604 SPECIAL TOOLS						
FIG. 236 GENERAL SUPPORT SPECIAL TOOLS						
1	PEHHH		19207	57K6076	TOOL KIT,GENERAL ME GENERAL SUPPORT	
2	PEHZZ	5120007846482	33287	J3940	.REMOVER,WHEEL BEARI.....	
3	PEHZZ	4810014771579	33287	J-33163	.PARTS KIT,VALVES VALVE BODY PARTS TRAY INCLUDEW J33163-1 & -2.....	
4	PEHZZ	5120013885623	33287	J35923-2	.INSERTER AND REMOVE.....	
5	PEHZZ	5325014754635	33287	J37030-1	.RING,RETAINING.....	
6	PEHZZ	5325014754745	33287	J37030-2	.RING,RETAINING.....	
7	PEHZZ	5120014769378	33287	J37030-3	.INSERTER AND REMOVE.....	
8	PEHZZ	5120014757608	33287	J37033	.INSERTER,BEARING AN USE WITH ITEM 9.....	
9	PEHZZ	5120014812193	33287	J37034	.SEAL INSTALLER.....	
10	PEHZZ	5180014762361	33287	J37035	.TOOL KIT,TRANSMISS.....	
11	PEHZZ	5120014769380	33287	J37036	.INSERTER,BEARING AN.....	
12	PEHZZ	5120014769377	33287	J37038	.INSERTER,BEARING AN.....	
13	PEHZZ	5120014772749	33287	J37040	.INSERTER,BEARING AN.....	
14	PEHZZ	3120014751603	33287	J37041	.BUSHING,SLEEVE.....	
15	PEHZZ	5220013881460	33287	J-38548-A	.GAGE,PROFILE.....	
16	PEHZZ	5120014939093	33287	J38564	.ADAPTER,TORQUE WREN.....	
17	PEHZZ	5120014757609	33287	J39949	.INSERTER,BEARING AN.....	
18	PEHZZ	5120014757610	33287	J39954	.INSERTER,BEARING AN.....	
19	PEHZZ	5120014769381	33287	J41462	.COMPRESSOR,SPRING.....	
20	PEHZZ	3940013538561	33287	J-39520	.SLING,BEAM TYPE.....	
21	PEHZZ	5120014788622	33287	J39534	.SOCKET,SOCKET WRENC.....	1
22	PEHZZ	5120006772259	33287	J8092	.HANDLE,DRIVER.....	

END OF FIGURE

CROSS-REFERENCE INDEXES

NATIONAL STOCK NUMBER INDEX					
STOCK NUMBER	FIG.	ITEM	STOCK NUMBER	FIG.	ITEM
5310-00-004-5033	54	14	5305-00-068-0509	131	50
	224	7		201	21
4730-00-010-3867	7	2	5305-00-068-0510	224	11
4730-00-010-3875	116	10	5305-00-068-0511	129	23
	120	2		158	12
4730-00-011-3176	135	1		159	8
5315-00-013-7214	13	6		171	3
	112	21		180	12
	146	7		184	5
5310-00-014-5850	41	41		185	1
	53	15		186	7
	55	7		196	6
	80	2		224	6
	92	2	5306-00-068-0513	201	13
	175	60	5305-00-071-2055	96	5
5305-00-021-3806	179	2	5305-00-071-2067	131	26
	109	7		180	14
5310-00-032-1814	34	29		182	19
2640-00-050-0827	141	6		196	13
4730-00-050-4203	162	3		224	4
	162	14		228	12
4730-00-050-4208	112	10	5305-00-071-2069	22	5
	123	12		53	4
5325-00-050-6271	148	33		64	12
5305-00-050-9231	220	3		65	10
3110-00-055-2100	148	22		152	31
5999-00-057-2929	67	15		157	21
	69	11		215	14
	73	6	5305-00-071-2070	19	13
	73	13		22	20
	220	7		32	16
2920-00-058-6608	36	11		37	9
5310-00-061-4650	34	36		152	14
5310-00-067-6356	2	1		158	13
	171	8		159	3
5305-00-068-0502	36	32		168	35
	55	19		215	15
	64	42		224	5
	86	7	5305-00-071-2071	150	5
	177	23		154	4
	182	22		156	11
	208	10		168	5
	219	7		170	8
5305-00-068-0508	17	20	5305-00-071-2072	20	6
	34	31		152	36
	63	4		159	4
	175	22		137	6
5305-00-068-0509	226	6	5305-00-071-2073	153	11
	18	49		168	1
	129	27		182	11

CROSS-REFERENCE INDEXES

NATIONAL STOCK NUMBER INDEX					
STOCK NUMBER	FIG.	ITEM	STOCK NUMBER	FIG.	ITEM
5305-00-071-2073	224	9	5310-00-081-4219	158	21
5305-00-071-2075	160	3		183	3
5305-00-071-2079	168	4		184	7
5305-00-071-2081	179	22		185	4
5305-00-071-2083	215	19		186	9
5305-00-071-2506	131	80		188	4
5305-00-071-2507	130	1		195	8
	131	73		196	17
5305-00-071-2510	175	52		196	29
5305-00-071-2511	128	18		212	4
5305-00-071-2514	131	29		215	12
	218	14		227	4
5305-00-071-2517	175	58		233	3
	218	3	5331-00-081-9299	15	7
5305-00-071-2519	199	15	3120-00-082-0403	36	19
4730-00-071-3175	132	52	5310-00-082-1888	15	6
5310-00-079-1974	119	38	5340-00-084-7787	15	11
	142	5	2910-00-085-7436	15	10
7510-00-079-7604	BULK	18	5310-00-087-0306	136	37
5310-00-080-6004	10	17	5310-00-087-4652	11	12
	17	25		17	26
	19	2		22	13
	31	37		31	38
	37	4		37	3
	49	5		41	36
	129	22		130	10
	131	2		130	15
	135	22		131	1
	138	10		133	42
	158	5		135	7
	158	11		135	11
	171	4		153	13
	180	7		158	10
	184	2		159	7
	185	2		171	5
	186	6		178	1
	195	12		184	1
	196	7		186	5
	224	14		195	11
	227	9		196	9
5310-00-081-4219	21	4		203	11
	24	4	5310-00-088-1251	12	5
	65	3		17	22
	122	12		18	14
	130	48		20	4
	130	57		27	19
	131	69		37	19
	132	26		41	35
	133	7		49	4
	138	17		50	1

CROSS-REFERENCE INDEXES

STOCK NUMBER	NATIONAL STOCK NUMBER INDEX				
	FIG.	ITEM	STOCK NUMBER	FIG. ITEM	
5310-00-088-1251	51	3	5940-00-107-1481	41 23	
	53	1		41 29	
	54	4		66 63	
	55	21		69 35	
	60	2	3120-00-111-3711	36 43	
	64	3	5330-00-111-3795	36 46	
	86	1	9390-00-112-8047	36 30	
	109	19	5910-00-112-8051	33 13	
	130	2	5940-00-113-3145	17 17	
	130	52		38 6	
	131	16		39 4	
	131	42		66 53	
	132	1		66 165	
	138	8		69 23	
	175	32		74 17	
	175	59		87 7	
	177	27	5940-00-113-9820	66 89	
	179	7	5940-00-114-1300	34 12	
	195	2	5310-00-121-2803	136 51	
	196	26	5306-00-121-8232	38 1	
	200	10		173 31	
	201	4		206 4	
	203	4		207 34	
	208	7	5331-00-132-0274	15 15	
	218	10	2530-00-137-9235	131 37	
	221	7		133 36	
	226	13	5305-00-138-9848	15 8	
	228	4	5310-00-139-2999	132 56	
	4730-00-088-8666	200	24	5305-00-139-7071	160 4
	5330-00-090-2128	131	36		168 26
		131	39	4730-00-142-1630	114 5
		132	20	3110-00-142-4390	140 3A
132		25		142 10	
133		35	6240-00-144-4693	55 3	
133		40	3110-00-144-9455	117 17	
3110-00-100-0329		140	6A		121 6
		142	9	3110-00-144-9793	117 16
3110-00-100-0376	139	3		121 7	
3110-00-100-0607	120	21	6240-00-155-7949	56 5	
3110-00-100-0615	116	23	5975-00-156-3253	17 12	
	120	19		50 11	
3110-00-100-0643	142	14		64 27	
3110-00-100-4218	140	6		204 5	
3110-00-100-5938	139	2		228 3	
3110-00-100-6152	148	41	5310-00-159-6209	10 3	
3110-00-100-6155	119	3	5970-00-160-4001	33 22	
3110-00-100-6170	99	11	5970-00-160-4066	33 5	
5905-00-106-9344	138	18	4720-00-160-9649	29 4	
5940-00-107-1481	38	4	5310-00-161-9964	142 13	
	39	13	5310-00-166-8341	23 12	

CROSS-REFERENCE INDEXES

NATIONAL STOCK NUMBER INDEX					
STOCK NUMBER	FIG.	ITEM	STOCK NUMBER	FIG.	ITEM
5310-00-166-8341	27	27	5305-00-225-3843	173	9
4730-00-172-0034	168	20		175	106
5325-00-174-9341	76	57		177	3
5305-00-177-5552	7	8		177	22
5305-00-177-5568	36	62		177	64
4730-00-177-6166	133	59		179	9
	135	32		182	22
5306-00-182-9230	169	23		200	17
5310-00-187-2429	122	34		201	6
5315-00-187-9572	159	5		203	1
5310-00-190-7773	36	7		208	13
4730-00-193-0875	27	22		218	8
5310-00-195-8969	142	12	5310-00-225-6993	19	10
4730-00-196-0930	127	25		22	8
4730-00-196-0936	28	6		37	12
5365-00-197-9327	7	1		49	3
3110-00-198-2082	33	29		53	17
4730-00-202-6491	27	10		65	24
	59	2		150	6
5325-00-204-5061	124	15		152	19
5305-00-206-4527	28	19		153	14
5305-00-207-2226	120	12		154	8
5310-00-209-0965	32	4		156	13
	36	2		157	18
5310-00-209-1239	40	2		158	15
5310-00-212-0099	119	7		159	11
	124	19		160	8
5120-00-215-8200	235	17		168	9
3120-00-217-9661	115	2		168	33
4730-00-221-2140	215	20		170	12
2940-00-221-3470	119	33		179	14
2530-00-225-0680	148	51		180	11
5305-00-225-3842	219	8		182	9
5305-00-225-3843	20	10		182	16
	27	20		196	25
	37	22		208	17
	49	11		228	10
	50	5	5306-00-225-8492	21	5
	51	5	5306-00-225-8496	122	21
	54	2	5306-00-225-8499	215	16
	55	18	5306-00-225-8503	158	24
	64	15		186	4
	65	28		212	6
	75	4	5306-00-226-4825	139	13
	109	16		182	21
	122	32		183	2
	128	32		209	4
	131	24		233	4
	132	4	5306-00-226-4827	179	23
	138	4	5306-00-226-4829	197	3

CROSS-REFERENCE INDEXES

NATIONAL STOCK NUMBER INDEX					
STOCK NUMBER	FIG.	ITEM	STOCK NUMBER	FIG.	ITEM
5305-00-226-4831	18	40	5310-00-269-4040	163	10
	130	67		164	1
	184	15		168	8
	185	3		169	7
	195	9		171	11
	196	4		187	5
	196	20		195	20
	201	13		196	31
	21	3		218	18
	5306-00-226-4833	21		3	5310-00-269-6493
5306-00-226-4835	182	3	120	13	
5306-00-226-4837	130	72	122	27	
5306-00-226-4843	144	6	132	14	
3110-00-227-3707	120	22	36	3	
3110-00-227-3719	140	3	29	9	
	142	3	114	11	
4730-00-230-1996	200	16	157	3	
5340-00-232-5723	119	19	55	5	
5315-00-234-1848	162	9	55	26	
5999-00-239-2070	89	14	4730-00-277-3874	138	6
	89	50	4730-00-277-9615	127	26
5305-00-240-0194	34	33	4730-00-277-9741	135	14
5330-00-252-3274	35	3	4730-00-278-3167	61	8
4730-00-254-6225	6	8		208	3
	109	12	4730-00-278-4603	5	15
3120-00-255-6042	123	5	4730-00-278-4822	129	8
	124	10		131	52
5310-00-261-7340	7	10		7	6
	10	3	4720-00-278-4890		
	28	18	1640-00-285-3705	BULK	15
5310-00-262-2986	15	1	5330-00-286-0487	16	1
2590-00-264-8828	219	4	4730-00-287-1614	26	18
4730-00-266-0533	109	2	4730-00-289-0232	132	28
4730-00-266-0541	130	54	4730-00-289-1935	28	21
	131	78	3110-00-293-8997	139	6
5305-00-269-3218	182	2	2520-00-294-6752	145	5
5310-00-269-4040	3	9	2910-00-304-3427	16	2
	13	7	5930-00-307-8856	42	13
	22	16	2940-00-316-1413	5	9
	60	13	5310-00-321-9974	142	16
	65	27	3120-00-322-6430	123	16
	95	7		124	1
	123	29	5310-00-325-1900	131	5
	137	5		133	32
	152	20	5305-00-335-4067	36	50
	153	15	5331-00-352-0327	226	10
	154	1	2520-00-353-2286	114	6
	155	6	4730-00-355-1872	19	17
	156	7	5310-00-355-5453	116	4
	157	6		120	5
	160	7	5342-00-369-5038	5	6

CROSS-REFERENCE INDEXES

NATIONAL STOCK NUMBER INDEX						
STOCK NUMBER	FIG.	ITEM	STOCK NUMBER	FIG.	ITEM	
5935-00-378-1253	41	20	5325-00-432-7380	73	4	
	66	54		73	18	
	66	146	5305-00-435-0409	115	23	
5940-00-391-2220	43	9		116	21	
5940-00-399-6676	53	28		119	12	
	67	12		120	32	
	69	8		124	18	
	70	13	5310-00-442-0908	204	22	
	73	3	5310-00-442-0966	33	11	
	73	23		36	14	
	220	10	4720-00-443-4746	BULK	20	
5310-00-401-5175	112	31	5305-00-450-0463	33	34	
5210-00-402-9619	234	16	5310-00-451-0631	33	27	
4730-00-404-2906	28	5	3110-00-451-1534	33	30	
2815-00-406-6737	213	1	5305-00-451-1623	33	8	
5310-00-407-9566	17	5	5975-00-451-5001	40	14	
	215	11	2590-00-455-5899	219	2	
	142	2	5305-00-461-5860	36	59	
5360-00-410-3130	175	85	5305-00-465-7854	136	38	
4820-00-412-3525	130	29	5310-00-470-6154	8	9	
	133	61	2590-00-473-6331	233	2	
	135	16	2520-00-475-6554	120	11	
	60	3	5305-00-477-4671	36	54	
5340-00-413-0070	208	11	5330-00-480-6152	115	15	
	226	18	5365-00-480-6974	177	61	
	17	3	5310-00-482-1999	36	53	
5342-00-420-9813	33	18	5306-00-483-8833	32	17	
3110-00-425-1801	232	31		135	24	
5905-00-426-7095	129	19	5310-00-484-1718	15	2	
	130	19	5310-00-484-8816	162	4	
	130	26	5305-00-484-8829	111	5	
	131	60	5305-00-486-5292	162	13	
	133	48	5310-00-486-5355	111	4	
	133	53	5310-00-490-6482	21	2	
	134	3		65	14	
	134	8	5360-00-494-2165	119	21	
	135	5	5331-00-506-4874	28	4	
	135	20	5365-00-507-3271	9	1	
	135	30	5310-00-508-5439	36	21	
	5365-00-427-2282	114	15	5305-00-509-8106	15	3
	5310-00-428-6461	33	12	5310-00-515-9627	115	22
	5310-00-429-2686	34	14		116	20
	5310-00-429-3127	33	20		117	12
5310-00-429-3156	34	3		120	31	
5310-00-429-3453	33	35		121	11	
5342-00-431-7066	33	15	5310-00-517-6564	36	1	
5342-00-432-1557	19	4	5310-00-521-8595	10	2	
2940-00-432-1761	151	6	5310-00-523-0880	18	10	
5310-00-432-3959	33	25	5330-00-531-3197	138	19	
5305-00-432-4253	214	1	5306-00-537-0106	115	39	

CROSS-REFERENCE INDEXES

NATIONAL STOCK NUMBER INDEX					
STOCK NUMBER	FIG.	ITEM	STOCK NUMBER	FIG.	ITEM
5120-00-537-3375	234	19	5310-00-637-9541	5	18
4720-00-541-4243	BULK	3	5935-00-644-6750	56	7
4820-00-541-5874	136	52	2910-00-646-9727	17	2
5310-00-543-5858	148	4	3120-00-661-9349	123	14
5310-00-550-1130	63	3		124	12
5310-00-550-3503	55	16		124	22
5310-00-556-8420	175	19	5340-00-664-9056	52	24
	181	7		222	3
5310-00-558-7738	18	17		230	8
9905-00-565-6267	212	5	5310-00-677-1637	53	12
5975-00-570-9598	87	21	5120-00-677-2259	236	22
5310-00-576-5752	177	41	5930-00-679-5879	62	9
5330-00-580-6567	114	14	5310-00-687-7697	175	34
5310-00-582-5965	36	31	5365-00-695-1247	7	3
	92	9	2530-00-700-1709	112	28
	94	7	4730-00-702-6932	150	18
	128	20	3120-00-702-9850	122	17
	128	27	3120-00-709-5459	18	5
	173	10	5310-00-720-8819	3	2
5310-00-582-6714	131	4		13	2
	133	33		22	12
5310-00-584-5272	64	9		60	12
	215	5		65	8
5310-00-584-7796	168	14		95	8
5310-00-584-7799	2	2		125	2
2590-00-590-7378	4	1		135	26
4730-00-591-3405	26	6		137	2
3120-00-594-5073	121	14		152	2
2520-00-594-5097	121	16		153	3
4730-00-595-3108	134	11		154	2
4730-00-595-4827	114	7		155	7
5315-00-597-2723	116	6		156	2
	120	8		157	5
5360-00-597-4570	9	3		160	6
4730-00-603-0671	209	10		161	4
4730-00-613-9339	14	4		164	2
	137	18		168	7
	208	2		187	4
5340-00-616-4018	50	6		218	19
	54	5	5307-00-721-4341	17	6
	130	5	5325-00-721-7680	177	15
	130	53	5305-00-724-6847	137	1
	131	23	5305-00-724-7221	65	12
	226	19		95	10
6685-00-618-1822	215	22		135	24
5530-00-618-6955	BULK	14		152	27
5320-00-623-1768	175	54		157	10
5310-00-625-5756	64	41	5305-00-724-7222	3	7
	122	8		123	28
5331-00-633-6818	36	55		155	8

CROSS-REFERENCE INDEXES

NATIONAL STOCK NUMBER INDEX					
STOCK NUMBER	FIG.	ITEM	STOCK NUMBER	FIG.	ITEM
5305-00-724-7222	156	3	6240-00-763-3450	43	7
	157	10	1095-00-763-7348	219	3
	160	9	5310-00-763-8913	32	10
5305-00-724-7223	153	1	5310-00-763-8920	95	6
	154	5		125	3
	155	12	5340-00-764-5231	17	18
	163	7		37	21
	164	3		138	5
	196	34		199	17
	60	11		226	12
5305-00-724-7224	95	1	5340-00-764-7361	36	23
	152	3	2920-00-764-7365	36	9
	154	6	2520-00-766-7607	KITS	
	161	2	5310-00-767-9425	6	5
	163	7		32	8
	168	6		37	11
	169	5		109	4
	184	19		168	34
	13	3		170	7
	161	1		182	10
5305-00-724-7225	161	2		224	3
	13	1		228	11
	152	4	5310-00-768-0318	20	12
	153	2		215	6
	155	9		224	10
5305-00-724-7228	187	2	3110-00-768-0543	115	10
	171	1	2590-00-770-6746	142	1
5305-00-724-7254	170	3	5975-00-771-6634	66	73
5305-00-724-7263	3	1	2540-00-772-2050	162	1
5305-00-724-7264	153	18	5935-00-773-1428	75	3
5305-00-724-7266	18	16	5310-00-773-7618	130	11
	130	16		133	43
	184	11		135	10
	10	18		153	5
5310-00-732-0558	54	13		191	2
	158	6		192	12
	191	4		203	9
	224	17	9905-00-774-4284	131	12
	227	10		133	37
	36	12	4820-00-774-8299	130	34
	22	11	5310-00-775-5139	33	10
	214	5		34	30
5310-00-732-4986	20	8		36	15
5305-00-732-9207	136	28	2540-00-776-0103	162	2
9905-00-733-7622	131	13	2590-00-778-0324	131	34
5310-00-737-5065	133	38		133	41
5340-00-738-7552	16	3	5310-00-781-4762	183	5
9905-00-740-9721	148	21	5305-00-782-9489	144	9
4820-00-752-9040	36	27		224	16
3110-00-756-2022	116	28	5315-00-784-0637	123	17
5977-00-758-9555					
5310-00-763-0025					

CROSS-REFERENCE INDEXES

NATIONAL STOCK NUMBER INDEX					
STOCK NUMBER	FIG.	ITEM	STOCK NUMBER	FIG.	ITEM
5315-00-784-0637	124	2	5310-00-809-4058	203	3
5120-00-784-6482	236	2		208	8
5305-00-787-2177	192	1		218	11
3110-00-789-1842	115	12		221	4
2910-00-790-8736	9	4		226	5
5310-00-800-0695	114	17		228	14
4820-00-802-9337	5	12	5310-00-809-4061	178	5
4730-00-803-5665	205	24		192	2
5325-00-804-2025	136	26		217	13
5330-00-807-8123	114	13	5310-00-809-4085	32	3
	142	19	5310-00-809-5997	123	27
3950-00-807-8131	142	18	5310-00-809-5998	196	24
5310-00-809-3078	144	7		215	7
5310-00-809-3079	53	3	5310-00-809-8540	147	3
5310-00-809-4058	12	4		152	5
	17	21	4730-00-817-6578	133	68
	27	18	5305-00-821-3869	153	4
	34	32		158	9
	45	2		180	8
	47	7	4730-00-822-5609	149	3
	49	9	5310-00-823-8804	177	56
	51	4	2530-00-827-5934	138	18
	52	8	3110-00-829-0575	139	7
	53	24	4820-00-829-5600	15	13
	54	3	5310-00-832-9719	146	4
	55	22	5935-00-833-8561	53	26
	64	18		67	14
	75	2		69	6
	86	6		70	10
	109	17		73	2
	122	33		73	24
	127	12		220	8
	130	3	5970-00-833-8562	53	27
	130	51		67	13
	131	17		69	7
	131	81		70	11
	132	2		73	14
	138	3		220	6
	173	38	5310-00-833-8567	67	16
	175	23		69	10
	175	56		73	5
	177	21		73	15
	179	8		220	9
	182	23	5310-00-835-2037	32	10
	197	2		224	2
	198	1	6240-00-836-2079	55	13
	199	9	5310-00-838-2061	141	7
	199	20	5331-00-838-6729	36	20
	200	11	5340-00-839-0653	7	7
	201	5	4730-00-840-7236	109	8

CROSS-REFERENCE INDEXES

NATIONAL STOCK NUMBER INDEX					
STOCK NUMBER	FIG.	ITEM	STOCK NUMBER	FIG.	ITEM
5315-00-842-3044	114	4	5310-00-913-3366	131	74
	122	24		132	53
5315-00-842-3045	112	30		133	6
5940-00-842-5353	39	27		177	54
	44	21		183	6
	66	20		185	7
	66	143		196	16
	67	4		196	28
	69	38		201	11
	74	3		212	3
	76	11		227	5
	76	32		233	5
	81	4	5310-00-915-4891	13	8
	83	56		161	6
	87	8		163	2
	89	32	5331-00-916-6639	226	2
	91	9		227	1
	232	20	2520-00-917-7434	114	22
5935-00-846-3884	76	60		142	15
5305-00-846-5703	158	17	5310-00-922-2017	15	9
	184	4	6240-00-924-7526	53	6
5315-00-849-9854	166	23	5310-00-926-5871	147	5
5310-00-851-2674	199	29	4730-00-927-7272	5	13
5310-00-851-2682	185	5	2930-00-928-3595	28	22
5310-00-852-8593	92	4	5331-00-929-8171	150	9
5310-00-866-5293	32	8		150	13
5310-00-877-5798	136	7		150	15
5315-00-880-6027	116	8	4730-00-930-5392	109	20
	120	6	5310-00-930-8214	182	5
5305-00-880-6539	116	12	5342-00-931-4527	136	12
5310-00-880-7744	184	18	5310-00-933-8118	56	6
	209	1	5310-00-934-9751	62	6
	215	10	5310-00-934-9757	61	11
5310-00-880-8189	64	36	5310-00-939-1060	127	5
4730-00-881-1161	132	51	5305-00-940-8068	157	14
6240-00-889-1799	52	26	5305-00-941-3580	195	18
	53	10	6240-00-944-1264	205	3
5310-00-889-2528	201	16	5975-00-944-1499	50	10
4730-00-890-2389	130	58		53	20
5310-00-891-3404	17	4		63	6
5310-00-896-7423	141	7		66	77
5305-00-899-2049	148	50		78	10
4730-00-900-3296	128	31		86	8
5305-00-903-7767	146	1		86	13
4730-00-908-3194	150	2		228	1
5310-00-913-3366	18	34		229	1
	64	34	6240-00-946-9654	44	19
	65	2	5305-00-947-4350	147	4
	130	49	5305-00-947-4360	2	7
	130	66	5305-00-948-0677	171	10

CROSS-REFERENCE INDEXES

NATIONAL STOCK NUMBER INDEX					
STOCK NUMBER	FIG.	ITEM	STOCK NUMBER	FIG.	ITEM
5320-00-948-7636	124	7	5935-01-023-4871	90	4
4730-00-954-9510	29	6	5935-01-024-1902	89	13
	29	6		89	49
5940-00-956-3517	41	24	5310-01-024-3109	34	28
	66	2	4730-01-030-4950	36	29
	67	9	5935-01-030-5090	89	15
	76	61		89	51
	87	10	5320-01-032-1043	56	8
5305-00-957-2395	152	26	5307-01-032-8634	142	11
4730-00-959-1628	135	27	5307-01-032-8635	142	11
5310-00-959-4679	136	3	2920-01-033-4319	34	8
5330-00-961-9470	9	2	5961-01-034-0828	33	3
5305-00-964-0512	152	6	5961-01-034-0829	33	23
5330-00-969-8761	124	24	4820-01-034-1287	KITS	
5305-00-970-4114	34	20	4730-01-045-3083	29	7
5310-00-974-6623	54	7	4820-01-045-6080	29	2
	122	10	5325-01-046-0769	76	33
	139	12	4730-01-048-5260	127	9
5120-00-977-5578	234	4		127	20
5120-00-977-5579	234	24		128	3
2530-00-980-2384	136	6		129	4
3110-00-980-5621	116	25		129	11
5310-00-984-3806	18	41		129	35
	122	13		130	32
	144	8		131	8
	158	20		131	65
	179	17		132	32
	182	4		132	36
	186	10		132	40
5305-00-984-6191	36	25		133	4
5305-00-984-6193	174	4		133	10
5305-00-984-6210	40	1		133	30
5305-00-984-6212	179	5		133	64
5305-00-984-6226	62	13		133	72
	209	9		134	15
5310-00-984-7042	178	4		138	15
5305-00-988-1728	175	100	4730-01-048-5261	129	16
5305-00-990-0695	215	4		130	42
5305-00-990-8400	152	9		130	47
5325-00-998-3351	175	78		130	65
4720-01-003-6706	BULK	13		132	45
3110-01-005-6653	115	38		132	50
4720-01-009-9058	BULK	11		133	14
5305-01-010-2362	28	10		133	18
4720-01-014-4915	BULK	12		133	27
5977-01-014-7438	34	10	4730-01-048-6358	26	4
4330-01-020-3666	29	10		26	13
3110-01-021-1919	115	24		127	29
5935-01-023-4871	66	198		127	37
	74	9		127	42

CROSS-REFERENCE INDEXES

NATIONAL STOCK NUMBER INDEX					
STOCK NUMBER	FIG.	ITEM	STOCK NUMBER	FIG.	ITEM
4730-01-048-6358	128	11	4730-01-049-1559	132	49
	130	37		133	15
	131	32		133	19
	134	15		133	26
	200	3		4730-01-055-4017	26
200	14	127	35		
4730-01-048-6968	26	5	4330-01-055-7653	136	17
	26	14	5320-01-056-2973	145	1
	127	28	4730-01-056-4990	181	6
	127	38		127	8
	127	43		127	19
	128	10		128	4
	130	36		129	5
	131	33		129	10
	134	14		129	34
	200	4	130	33	
	200	15	131	7	
	4730-01-048-7873	127	10	131	66
		127	21	132	31
128		2	132	37	
129		3	132	41	
129		12	133	5	
129		36	133	9	
130		31	133	31	
131		9	133	65	
131		64	133	73	
132		33	134	16	
132		35	138	14	
132		39	4730-01-057-7109	26	3
133		3		26	12
133		11		127	30
133		29		127	36
133		63		127	41
133		71		128	12
134	14	130		38	
138	13	131	31		
4730-01-048-7874	129	14	134	16	
	130	40	200	2	
	130	45	200	13	
	130	63	5310-01-059-0711	114	18
	132	43		117	25
	132	48		121	21
	133	16	5310-01-059-3609	125	2
	133	20	5340-01-060-1624	124	30
133	25	4730-01-062-2570	128	1	
4730-01-049-1559	129	15	132	38	
	130	41	133	2	
	130	46	5935-01-065-7983	66	25
	130	64		66	141
	132	44		76	55

CROSS-REFERENCE INDEXES

NATIONAL STOCK NUMBER INDEX					
STOCK NUMBER	FIG.	ITEM	STOCK NUMBER	FIG.	ITEM
5935-01-065-7984	42	12	5310-01-081-0799	74	12
	44	23	6685-01-081-9721	62	14
	55	23	3120-01-082-0203	169	31
	66	8	5330-01-082-1818	110	4
	66	85	7690-01-082-2255	214	3
	83	14	9905-01-082-4495	214	2
	83	48	2520-01-082-5587	118	4
	85	13	3020-01-082-5989	119	35
	232	41	5330-01-082-6456	115	36
4820-01-068-3477	133	50	2920-01-082-6458	33	26
5961-01-069-9653	34	26	2520-01-082-6460	119	39
5330-01-071-5727	149	6	2520-01-082-6462	115	6
6115-01-072-9661	32	18	2520-01-082-6463	115	14
2920-01-075-5666	35	6	5360-01-082-6530	119	26
5306-01-075-8519	122	9	5331-01-082-6534	119	28
	130	75	3020-01-082-6536	118	11
5330-01-076-2886	114	23	3020-01-082-6538	116	27
5330-01-076-4830	5	5	2920-01-082-6571	33	14
5342-01-076-8642	32	7	5365-01-082-6573	116	14
2920-01-076-9812	36	17	4720-01-082-6695	5	16
2920-01-077-0911	36	37	5315-01-082-6970	33	31
3020-01-077-4412	32	15	5330-01-082-6979	115	7
2920-01-077-4919	32	2	3120-01-082-6996	33	2
5310-01-077-5254	62	5	5365-01-082-7006	120	14
5310-01-077-6817	17	8	5365-01-082-7007	120	14
6680-01-077-7509	62	12	5365-01-082-7008	120	14
5310-01-077-9437	34	11	5365-01-082-7009	115	25
5310-01-077-9438	34	2	5365-01-082-7010	115	26
5305-01-077-9439	34	7	5365-01-082-7011	115	27
5310-01-077-9648	34	27	5365-01-082-7012	116	15
5310-01-077-9649	34	5	5365-01-082-7013	116	16
5305-01-077-9659	33	36	2920-01-082-7179	33	7
5306-01-078-2719	33	16	2520-01-082-7288	117	3
5330-01-078-2825	34	15	5330-01-082-7966	120	29
5330-01-078-2826	34	9	5325-01-082-8603	115	8
4730-01-079-3275	130	62	5995-01-082-8605	33	24
	133	13	2520-01-082-8607	111	6
4710-01-079-3493	10	9	2520-01-082-8626	111	1
5310-01-079-4645	32	12	4820-01-082-8636	119	23
5310-01-079-4777	209	2	3110-01-082-8752	116	13
5330-01-079-6372	36	45	4730-01-082-8799	10	16
5315-01-079-6713	36	51		129	17
5340-01-079-6715	19	1	2520-01-082-8838	117	10
5310-01-079-7154	36	18	4730-01-082-9169	116	17
6685-01-079-9259	62	7		116	19
5305-01-080-4755	36	38	5325-01-082-9409	115	8
5340-01-080-6654	28	11	5325-01-082-9412	115	8
2530-01-080-7413	170	4	3120-01-082-9417	33	21
5310-01-081-0798	232	24	3120-01-082-9418	33	4
5310-01-081-0799	66	179	3120-01-082-9419	33	19

CROSS-REFERENCE INDEXES

NATIONAL STOCK NUMBER INDEX					
STOCK NUMBER	FIG.	ITEM	STOCK NUMBER	FIG.	ITEM
2530-01-082-9689	142	7	5310-01-086-7726	66	178
5365-01-083-0077	119	20		74	11
5325-01-083-0100	115	9	4730-01-086-8652	28	17
3120-01-083-0103	115	5	2930-01-087-8749	28	3
	120	27	5310-01-088-2825	60	8
5310-01-083-0104	114	9	2530-01-088-4432	36	40
	115	18	4730-01-088-4453	150	14
	117	20	6220-01-088-5915	53	22
	121	1	5930-01-088-5923	62	10
	121	20	5305-01-088-6019	28	2
2520-01-083-0921	117	7		29	5
3020-01-083-1011	121	22	5995-01-088-7334	40	10
2530-01-083-1055	142	20	4730-01-088-7502	26	11
2815-01-083-2123	28	8	5961-01-089-0555	40	7
2530-01-083-2128	142	8	2520-01-089-5680	120	3
2530-01-083-2129	142	7	3020-01-089-5681	121	4
2530-01-083-2130	142	8	2520-01-089-5862	114	12
3110-01-083-3919	118	1		114	19
3110-01-083-3940	119	25	2520-01-089-8468	114	12
5970-01-083-6117	36	35		114	19
3120-01-083-6350	118	17	2520-01-090-1396	121	8
5340-01-083-6420	136	21	3010-01-090-5959	120	17
4820-01-083-6788	136	19	3010-01-090-5961	115	3
2530-01-083-8102	136	20		120	25
5310-01-083-9359	112	17	5305-01-091-2498	8	8
5310-01-083-9507	118	8	4730-01-091-2809	130	39
5310-01-083-9509	115	16	3110-01-091-7662	116	22
5360-01-083-9766	136	22	2520-01-091-7753	117	13
5331-01-084-1087	124	14		121	9
6105-01-084-3049	36	47	4730-01-091-8030	131	30
5306-01-084-5390	115	17	4730-01-091-8032	129	9
5305-01-084-6065	136	49		132	42
5325-01-084-9033	149	5		133	24
5330-01-084-9068	16	1	3010-01-091-8993	118	14
5920-01-085-0825	47	10	4730-01-091-9212	134	13
6240-01-085-2319	220	2	2520-01-092-1282	119	1
3040-01-085-2616	15	14	3010-01-092-1378	115	31
2520-01-085-3152	111	8	4330-01-092-1720	5	8
5310-01-085-4523	136	25	6240-01-093-2131	56	3
4710-01-085-6134	10	10	2520-01-093-4143	120	1
4730-01-085-6577	130	35	4730-01-094-0941	132	12
5305-01-085-8197	28	14	2510-01-094-2699	169	19
4730-01-085-9119	28	12	5930-01-094-6608	40	15
4710-01-085-9348	10	13	7690-01-094-6720	213	4
4710-01-085-9349	10	12	4820-01-095-1697	131	56
2815-01-086-1559	213	2	2920-01-095-1911	33	32
4730-01-086-4064	127	40	4730-01-095-2034	131	82
	200	1		133	66
5330-01-086-6203	28	13	6220-01-095-2616	53	8
5310-01-086-7725	232	25	5940-01-095-3303	36	34

CROSS-REFERENCE INDEXES

NATIONAL STOCK NUMBER INDEX					
STOCK NUMBER	FIG.	ITEM	STOCK NUMBER	FIG.	ITEM
5977-01-095-5206	33	33	4730-01-102-4123	134	1
5365-01-095-5666	8	6		135	28
5930-01-095-6193	62	3	7690-01-102-6565	214	4
5930-01-095-6194	62	2	5330-01-102-6970	115	20
5945-01-095-6280	47	1	2920-01-102-8586	34	21
	48	1	5310-01-102-9221	175	94
	63	8	5305-01-104-4846	32	13
	83	20	5310-01-104-8244	34	18
5930-01-095-9805	62	1		34	22
4730-01-096-0574	130	24	2920-01-104-8950	36	48
	131	58	2920-01-104-8951	36	33
	132	13	7690-01-105-5978	214	6
	133	46	4020-01-106-6523	65	23
	134	6	2940-01-106-9056	5	1
	135	3	2520-01-107-6372	120	18
5310-01-096-6988	35	2	5930-01-107-6474	62	4
4720-01-096-9052	5	14	5340-01-107-7039	34	6
4730-01-096-9127	131	83	5970-01-107-7163	36	8
	133	8	5985-01-107-9290	112	4
4730-01-096-9128	129	33	5365-01-107-9291	112	5
	131	6	5360-01-107-9716	124	3
	132	30	4730-01-108-6410	131	75
	133	28	6680-01-108-7410	7	9
4730-01-096-9398	133	28	5310-01-109-1977	19	11
2510-01-096-9496	169	11		22	4
2930-01-097-6755	8	3		65	11
5310-01-097-7691	158	8		137	7
	158	23		150	4
	175	108		152	13
	177	55		153	9
	186	3		154	3
5310-01-097-9417	32	14		156	12
5305-01-097-9886	209	5		157	8
5342-01-098-0175	8	10		158	14
2540-01-098-1865	199	7		159	2
5306-01-098-5852	117	19		160	2
	121	19		180	15
2530-01-098-6754	169	22	3120-01-109-3028	121	18
3110-01-099-0022	118	2	4730-01-109-8501	10	11
5310-01-099-0397	121	25	5306-01-109-9054	35	1
3110-01-099-4888	116	26	5365-01-110-7817	116	24
2520-01-099-6334	117	1	5330-01-111-2281	188	13
2520-01-099-6338	117	2	3120-01-111-9326	36	44
3030-01-100-2171	224	13	2530-01-112-0753	KITS	
5930-01-100-7652	62	8	5315-01-112-1505	112	14
	209	8	5310-01-112-1738	36	57
2520-01-100-9994	115	35	5310-01-112-1740	36	5
5940-01-101-8398	40	6	5315-01-113-0395	36	56
4730-01-102-4123	130	17	4730-01-113-1791	26	17
	133	51		44	27

CROSS-REFERENCE INDEXES

NATIONAL STOCK NUMBER INDEX					
STOCK NUMBER	FIG.	ITEM	STOCK NUMBER	FIG.	ITEM
4730-01-113-1791	128	9	5306-01-130-0458	32	5
	200	12	5365-01-130-1027	124	16
5310-01-114-5637	112	26	5305-01-130-3229	117	11
5310-01-114-5737	121	26		121	10
5310-01-115-2550	112	3	2590-01-130-6720	136	5
5330-01-116-1132	112	34	2940-01-131-5928	6	7
5330-01-116-5309	112	13	4820-01-132-0606	136	11
5120-01-116-6049	235	11	5310-01-132-1936	124	25
5925-01-116-8225	34	24	2520-01-133-7863	209	6
5330-01-117-1014	140	1	2520-01-133-7976	117	21
4330-01-117-1977	119	32	5310-01-133-9474	32	6
5307-01-117-3156	114	16	5365-01-134-0522	148	31
5305-01-118-4279	138	9		148	42
5970-01-118-6753	36	13	4730-01-134-3563	133	62
5305-01-118-8826	4	2	4730-01-134-7759	133	17
5310-01-119-3668	209	3	3120-01-135-3588	115	33
4820-01-120-4532	6	6	5331-01-135-4069	148	45
	109	6	5340-01-135-4292	136	8
5305-01-120-7644	36	41	5331-01-135-4807	148	43
5305-01-121-5475	36	22	5310-01-135-5851	5	17
4720-01-122-8202	BULK	5	5305-01-136-1619	148	18
2530-01-122-9933	136	31	5305-01-136-8347	114	8
5920-01-123-5211	47	5		115	19
5920-01-123-5212	229	3		121	2
5306-01-124-1225	136	2	5305-01-137-3938	25	3
2940-01-124-3420	5	4		51	1
5360-01-124-6811	136	42		172	17
5930-01-124-7660	40	8		173	25
5305-01-125-0929	136	33		174	8
5360-01-125-1670	136	9		177	70
5360-01-125-1671	136	15		199	19
2530-01-125-4083	114	3	5305-01-138-7735	152	35
5331-01-126-1233	136	32	5340-01-139-4200	33	1
5360-01-126-1547	117	6	2920-01-139-4894	33	17
5310-01-126-3664	53	19	5310-01-139-9862	119	30
5970-01-126-8703	36	6	2920-01-141-1488	33	28
2920-01-126-8751	32	11	2815-01-142-1732	4	5
5310-01-126-8834	136	10	2520-01-142-7913	142	6
2530-01-126-9528	124	26	5305-01-143-8112	28	20
5365-01-126-9574	123	9	5310-01-144-6115	8	4
	124	17	5975-01-144-8023	86	12
5340-01-127-0445	36	61	5305-01-145-0776	8	7
3040-01-127-1059	119	2	5340-01-145-3232	37	20
5305-01-127-1337	40	9		203	5
2530-01-127-3971	136	41		208	15
2530-01-127-5073	124	26	5330-01-145-5380	27	1
4910-01-127-7959	235	21	5330-01-145-5381	28	1
5310-01-128-6503	175	86	5305-01-145-8382	8	2
5315-01-129-6898	123	4	5310-01-145-8405	8	1
	124	31	3010-01-146-0113	149	4

CROSS-REFERENCE INDEXES

NATIONAL STOCK NUMBER INDEX					
STOCK NUMBER	FIG.	ITEM	STOCK NUMBER	FIG.	ITEM
2815-01-146-1024	4	6	5320-01-157-0908	173	23
4820-01-146-1048	15	5		184	13
2930-01-146-1085	28	12		200	20
2910-01-146-1099	16	2	5310-01-157-1997	34	1
4710-01-146-1113	10	10	4910-01-157-3571	234	17
4710-01-146-1114	10	9	5315-01-157-6216	169	1
4730-01-146-3111	7	5	5310-01-157-7370	40	5
4710-01-146-3169	10	12	5306-01-158-1154	132	27
4730-01-146-4016	29	3	5360-01-158-1974	124	28
2510-01-146-4158	169	21	5305-01-158-1989	40	4
2930-01-146-4212	28	8	5310-01-158-7840	146	6
5330-01-146-7314	28	15	4730-01-158-9201	131	46
5365-01-147-5030	8	5	2510-01-159-1002	169	9
5330-01-149-4415	148	6	2510-01-159-1003	169	16
5920-01-149-6952	47	3	5315-01-159-1263	167	5
	91	2	5365-01-159-1313	34	16
5920-01-149-6953	47	2	5340-01-159-6484	167	6
5330-01-149-7229	148	47	5360-01-159-6485	167	4
5330-01-149-9677	112	25	5307-01-160-0471	166	4
5310-01-150-8599	162	19	5305-01-160-0775	32	9
4920-01-151-0741	131	53	5310-01-160-2047	169	24
5310-01-151-1036	55	17	4910-01-160-3618	235	20
	64	43	2920-01-160-5821	34	13
	75	6	2530-01-160-9652	136	13
	145	7	5310-01-160-9956	166	7
	161	9	5305-01-161-0017	166	11
	217	14	5305-01-161-0019	166	9
2540-01-151-5703	162	5	5935-01-161-8087	41	5
4820-01-152-0193	136	48		66	61
4820-01-152-0194	136	50		66	124
5307-01-153-1343	169	12		72	8
5305-01-153-1375	98	1		232	8
5315-01-153-1451	162	7	2520-01-162-3761	114	1
5999-01-153-9432	74	10	5310-01-162-4753	166	8
2920-01-154-2103	36	60	5365-01-162-4787	166	6
5305-01-154-3969	62	11	5310-01-162-6003	34	4
5305-01-154-4324	169	17	5342-01-163-4807	148	3
5310-01-154-4334	169	14	4730-01-163-5002	23	13
5935-01-154-4586	56	9	4720-01-163-7186	17	10
5330-01-154-5214	53	7	5305-01-164-2327	5	2
5365-01-154-8511	169	20	2815-01-164-6103	4	4
5305-01-155-4355	34	17	2920-01-164-8123	36	58
3120-01-155-4522	169	30	5306-01-164-8277	5	7
2510-01-155-5796	167	1	3040-01-164-9277	166	19
2920-01-155-5843	36	42	4730-01-165-0749	29	7
2590-01-155-5873	167	7	5310-01-165-2274	166	26
5977-01-155-7352	36	26	5360-01-165-2290	166	3
5305-01-155-9770	33	9	5360-01-165-2301	166	20
5305-01-157-0878	34	19	5315-01-167-0207	166	18
5320-01-157-0908	172	15	5935-01-168-0731	66	10

CROSS-REFERENCE INDEXES

NATIONAL STOCK NUMBER INDEX					
STOCK NUMBER	FIG.	ITEM	STOCK NUMBER	FIG.	ITEM
5935-01-168-0731	66	138	4820-01-204-8364	215	1
3110-01-168-9203	166	28	5305-01-210-4595	11	4
3120-01-168-9204	166	12		49	8
5935-01-174-1235	91	5		131	3
	231	4		158	7
	232	21		161	8
4710-01-175-2368	40	11		178	6
	40	13		180	6
5306-01-175-7558	47	9		191	1
5935-01-177-1199	40	12		192	8
4730-01-177-3515	11	3		203	8
5330-01-177-8214	117	5	4820-01-210-9571	28	7
5310-01-178-5976	169	27	5365-01-213-5069	123	10
4330-01-178-9783	5	10	5935-01-214-4163	39	20
5935-01-179-9105	66	72		66	99
	66	151		69	14
2530-01-181-3621	120	28		87	11
4730-01-181-5584	115	29		91	21
	121	25	5935-01-214-5259	39	21
4720-01-182-9067	BULK	27		66	100
5330-01-183-4057	120	29		69	48
2940-01-184-1877	29	1		73	22
5310-01-184-6477	22	14		87	14
5310-01-184-7647	61	10	5999-01-214-9682	39	16
5310-01-185-0433	115	30		66	95
5310-01-185-0510	169	15		69	45
5307-01-186-0747	114	10		73	9
5306-01-186-1052	148	2		73	20
4810-01-187-4925	15	4		87	15
5920-01-188-6294	47	11	4710-01-215-8158	7	4
5310-01-189-8384	5	3	5999-01-216-3648	66	181
5310-01-190-0283	31	21		74	14
5310-01-190-4607	31	22		81	16
5307-01-190-5854	31	19		231	2
5365-01-192-2176	35	4		232	23
4720-01-192-5261	BULK	21	4730-01-217-1115	169	2
5310-01-194-0658	112	32	5330-01-221-3166	220	4
5305-01-195-5050	147	6	6220-01-224-3042	55	12
4730-01-196-7479	135	18	5975-01-226-8078	17	14
4820-01-197-1880	196	22		39	22
	206	5		66	94
2510-01-198-0857	166	21		69	12
2920-01-198-1226	209	7		87	17
5310-01-199-9467	166	17	4730-01-227-5373	138	12
4730-01-200-4278	11	6	4820-01-227-7141	29	2
5310-01-200-9879	112	9	2940-01-227-7445	29	10
6240-01-203-2106	52	11	4730-01-228-7710	29	8
5999-01-203-6687	89	35	5340-01-229-8967	17	7
	91	7	5975-01-230-4370	53	25
	231	5		67	17

CROSS-REFERENCE INDEXES

NATIONAL STOCK NUMBER INDEX					
STOCK NUMBER	FIG.	ITEM	STOCK NUMBER	FIG.	ITEM
5975-01-230-4370	69	9	5365-01-245-8802	200	21
	73	7		226	21
	73	16	5305-01-246-0609	195	13
5940-01-234-7272	220	5	5365-01-247-1114	66	74
	89	8		66	152
	91	20	76	58	
5940-01-234-7954	42	10	3990-01-247-3625	215	18
	66	21	5320-01-247-5819	177	39
	66	128	5310-01-248-3077	66	75
	67	10		66	153
232	40	76	59		
5310-01-234-9416	34	34	5330-01-248-7817	215	3
5330-01-235-8331	226	11	3010-01-249-8960	119	34
	227	2	5305-01-251-1626	98	17
5340-01-236-0548	40	3	99	1	
5365-01-241-3903	4	3	104	16	
2530-01-242-4711	131	56	3040-01-251-7711	119	36
4820-01-242-4712	136	18	5310-01-251-9276	47	8
4820-01-242-4714	136	36	64	33	
5320-01-243-2947	178	10	2520-01-252-4662	120	15
	205	1	5340-01-253-0128	50	7
4730-01-244-0000	127	27	75	5	
4730-01-244-1226	129	2	5310-01-254-4255	114	20
	130	30		142	17
	132	34	5340-01-263-0821	150	10
	133	70	3010-01-267-6055	115	28
	129	13	2910-01-269-0434	17	13
4730-01-244-1227	130	44	5310-01-269-9245	34	35
	132	47	4730-01-270-2477	150	8
	128	19	5940-01-270-3700	69	39
4730-01-244-1265	129	6	5310-01-270-5463	142	13
	127	7	5310-01-273-2239	115	1
4730-01-244-3552	131	63	5310-01-275-1065	3	4
	134	13		146	3
	131	38	162	16	
4730-01-244-5365	132	19	4730-01-275-4344	135	15
	133	34	4730-01-275-6421	27	7
	215	17	29	3	
8145-01-245-2092	215	2	5305-01-277-0451	147	1
8145-01-245-2099	215	4	2530-01-278-7558	125	1
4030-01-245-4168	163	21	3120-01-279-1228	36	28
7690-01-245-4316	215	13	5305-01-280-5633	116	3
5340-01-245-4321	215	9	5306-01-281-0554	108	54
8140-01-245-4323	215	23	108	138	
8140-01-245-4325	215	8	4210-01-282-1789	198	3
8140-01-245-5694	215	24	4730-01-283-8173	199	16
	128	23	4730-01-284-9065	128	29
4730-01-245-6995	133	1	5330-01-285-4827	4	7
	129	32	2530-01-286-5744	124	9
	130	6	5340-01-286-5764	124	20

CROSS-REFERENCE INDEXES

NATIONAL STOCK NUMBER INDEX					
STOCK NUMBER	FIG.	ITEM	STOCK NUMBER	FIG.	ITEM
5340-01-286-5765	124	20	4720-01-294-7228	BULK	25
3040-01-287-2172	115	11	5935-01-295-2863	66	71
3040-01-287-2173	119	16		66	150
5340-01-287-2174	119	27	5310-01-296-0327	136	45
5340-01-287-5935	116	2	5935-01-296-2196	66	76
4720-01-287-9313	BULK	9		66	160
5340-01-288-1244	139	11		67	2
5305-01-288-9078	120	4	5935-01-296-3521	41	25
5305-01-288-9080	119	37		66	3
2530-01-288-9700	112	11		66	140
4730-01-289-1531	132	8		232	9
5310-01-289-2452	120	23	5305-01-298-7333	11	8
	121	26		20	11
5310-01-289-2548	120	30		22	1
5315-01-289-9116	119	15		172	14
5315-01-289-9117	119	22		173	6
3120-01-289-9152	118	10		175	46
3020-01-290-1452	121	15		177	2
5310-01-290-2192	118	9		179	15
5310-01-290-2193	116	29	3120-01-298-7357	11	10
	117	24		20	3
5310-01-290-2197	119	6		22	18
5310-01-290-2221	119	13		172	12
5305-01-290-2226	124	27		173	5
5305-01-290-2701	118	6		175	45
3020-01-290-3412	119	11		177	9
4710-01-290-3758	119	17		179	16
2520-01-290-9291	119	14	5340-01-299-1813	200	8
5325-01-291-0033	119	10	5940-01-300-9339	76	51
5307-01-291-2202	119	31	5310-01-305-2539	95	2
5935-01-291-2814	17	16		169	6
	66	96		170	2
	73	10	5935-01-308-7866	39	34
	73	21		69	55
	87	16		76	67
4730-01-291-5225	135	13		91	16
5330-01-291-6537	15	12	5305-01-308-8195	152	8
5935-01-292-2336	39	29	5935-01-308-8599	39	15
	66	149	5975-01-310-5011	66	98
	74	21		74	23
	89	18		77	4
	91	19		87	13
5330-01-292-5293	83	34	5310-01-313-3089	18	15
	83	60		18	38
	91	14		18	51
4010-01-293-1710	162	11	5315-01-315-3614	123	26
4720-01-293-1827	BULK	8		124	37
4730-01-293-2939	146	8	3040-01-315-6720	128	6
4720-01-293-6177	BULK	24	5340-01-315-7223	65	17
4720-01-293-9313	BULK	4	5310-01-316-5096	126	1

CROSS-REFERENCE INDEXES

NATIONAL STOCK NUMBER INDEX

STOCK NUMBER	FIG.	ITEM	STOCK NUMBER	FIG.	ITEM
5310-01-319-2127	109	3	5340-01-328-4372	179	20
5935-01-319-2334	69	24	5305-01-328-4386	23	18
3120-01-319-9279	119	5	5305-01-328-4387	23	15
5999-01-323-4929	17	15	5305-01-328-4388	145	9
	66	148	5305-01-328-4389	148	10
	74	22	5340-01-328-4391	145	2
5330-01-325-2623	112	12	5340-01-328-4418	123	21
2530-01-325-3381	112	20	3130-01-328-4421	168	3
5310-01-325-5775	122	15	5305-01-328-4430	145	6
	182	30	5340-01-328-4513	167	2
2520-01-325-6401	110	3	4730-01-328-6016	150	12
2520-01-325-6405	110	2	5330-01-328-6054	KITS	
4730-01-326-2939	227	6	2520-01-328-8084	18	25
2530-01-326-4571	113	1	5995-01-328-8997	182	18
2510-01-326-4630	KIT		5995-01-328-8998	182	20
5315-01-326-5530	112	2	5940-01-329-1096	73	11
5310-01-326-7480	171	2		73	17
2510-01-326-9147	168	27	2510-01-329-1386	KIT	
3040-01-327-0143	168	19	4010-01-329-1837	182	17
2510-01-327-1174	168	23	4730-01-329-1842	148	35
2520-01-327-1298	145	4	4730-01-329-2139	150	1
2530-01-327-1349	169	28	4730-01-329-2141	150	17
2530-01-327-1350	148	1	5310-01-329-3697	24	3
2510-01-327-5278	168	13	5310-01-329-3700	147	2
5315-01-327-5977	168	16		152	7
5340-01-327-5996	170	5	5310-01-329-3704	183	7
5340-01-327-6445	170	9	5360-01-329-3756	182	7
5340-01-327-6591	169	8	5306-01-329-3835	182	14
2530-01-327-7713	151	1	5305-01-329-3857	181	3
2510-01-327-7717	180	1	5340-01-329-3863	182	12
2510-01-327-7773	168	25	5340-01-329-3891	180	3
5365-01-327-9084	168	21	5340-01-329-3892	181	1
3110-01-328-4066	148	48	5310-01-329-3925	148	11
5340-01-328-4116	122	14	5310-01-329-3928	182	15
5360-01-328-4126	122	28	5310-01-329-3929	181	13
5360-01-328-4128	151	7	5340-01-329-3980	180	9
5305-01-328-4245	148	8	5340-01-329-3981	182	8
3120-01-328-4276	145	3	5340-01-329-3982	181	4
3120-01-328-4295	148	27	5340-01-329-3983	181	4
5305-01-328-4357	122	25	5340-01-329-3984	179	20
5315-01-328-4358	122	16	5305-01-329-3991	112	8
5315-01-328-4359	112	7	5305-01-329-3998	3	5
5340-01-328-4367	49	14	5305-01-329-4004	179	12
	130	8	5340-01-329-4009	181	2
	131	25	5365-01-329-4034	148	25
5340-01-328-4368	20	7	5365-01-329-4041	179	10
5340-01-328-4369	20	13	5310-01-329-4045	18	29
5340-01-328-4370	27	16		37	7
5340-01-328-4371	27	17		41	40
	129	28		53	14

CROSS-REFERENCE INDEXES

NATIONAL STOCK NUMBER INDEX

STOCK NUMBER	FIG.	ITEM	STOCK NUMBER	FIG.	ITEM
5310-01-329-4045	65	19	5340-01-331-7290	179	21
	175	20	5325-01-331-7516	148	13
	179	1	5310-01-331-7602	141	2
5340-01-329-4090	22	19	5930-01-331-8183	61	7
5340-01-329-4093	180	10	2530-01-331-8709	128	7
5340-01-329-4094	180	13	5430-01-331-8795	23	10
5340-01-329-4095	180	5	5970-01-331-8972	181	15
5340-01-329-4096	180	2	5330-01-331-9283	31	7
5365-01-329-4102	182	13	5340-01-331-9328	13	12
5340-01-329-4106	22	17	5325-01-331-9372	31	13
5340-01-329-4107	22	6	5310-01-331-9416	31	20
5340-01-329-4108	22	2	5340-01-331-9466	50	3
3120-01-329-4297	169	29		131	41
4730-01-329-4981	26	7		132	5
2510-01-329-5036	181	14		154	10
2530-01-329-5045	63	1	5365-01-331-9503	31	10
2530-01-329-5047	124	29	5340-01-331-9610	31	24
3120-01-329-6626	151	3	5310-01-331-9710	144	1
5330-01-329-6920	23	9	5342-01-331-9919	20	9
5365-01-329-6987	113	2	5930-01-332-0680	41	21
	113	4		41	33
5305-01-329-7038	103	1	5365-01-332-0913	22	21
5310-01-329-7043	168	28	2510-01-332-1356	179	11
2530-01-329-7523	141	1	5430-01-332-1374	183	4
4330-01-329-8821	151	8	2530-01-332-1393	133	56
2990-01-329-9894	21	6	2530-01-332-1394	130	23
2990-01-329-9896	19	12		135	2
2990-01-329-9899	19	9	2540-01-332-1403	183	1
2930-01-329-9900	25	1	5365-01-332-1521	182	1
2510-01-329-9904	160	5	5340-01-332-1538	181	18
2510-01-329-9905	160	1	5340-01-332-1539	23	21
2530-01-330-0002	126	2	5340-01-332-1540	23	11
2530-01-330-0030	146	2	4820-01-332-1578	132	29
4220-01-330-0663	150	11	2530-01-332-1586	129	7
2530-01-330-0774	146	5	2530-01-332-1587	129	1
4720-01-330-0806	27	25	4720-01-332-1598	138	2
5320-01-330-2282	173	21	2590-01-332-1628	184	14
	175	47	3040-01-332-1670	148	20
5365-01-330-2374	170	10	4730-01-332-2425	133	55
2540-01-330-2621	202	2	4730-01-332-2432	6	3
5310-01-330-6354	145	8		131	19
5310-01-330-6364	168	22	4730-01-332-2465	128	22
5340-01-330-6876	181	17	3460-01-332-2798	179	3
6680-01-330-8259	151	2	5310-01-332-3254	25	2
2930-01-331-1731	23	6		181	8
2930-01-331-1858	23	14	5342-01-332-3584	22	15
4730-01-331-2844	27	9	2530-01-332-5446	127	31
2930-01-331-2987	23	1	2990-01-332-5459	61	9
5340-01-331-3781	148	5	4730-01-332-5483	127	4
5340-01-331-5739	199	2	3040-01-332-5490	148	49

CROSS-REFERENCE INDEXES

NATIONAL STOCK NUMBER INDEX

STOCK NUMBER	FIG.	ITEM	STOCK NUMBER	FIG.	ITEM
4730-01-332-5949	131	27	5975-01-333-5974	73	19
4720-01-332-5963	131	20		76	48
4730-01-332-5998	13	15		77	22
4730-01-332-6000	128	25	5310-01-333-6436	53	1
2510-01-332-6037	194	12		65	20
4730-01-332-6117	131	18		75	1
5365-01-332-6546	2	3		128	21
5340-01-332-6584	184	9		128	28
5340-01-332-6585	184	17		129	30
5340-01-332-6586	131	51	6695-01-333-6750	41	13
5340-01-332-6588	184	6		42	5
5340-01-332-6590	131	14	5340-01-333-8208	130	13
3120-01-332-6594	122	6		133	45
5340-01-332-6653	184	3		135	8
5340-01-332-6696	76	66	5340-01-333-8889	49	7
	196	19		64	16
5306-01-332-7185	64	47	5340-01-334-0466	182	6
5305-01-332-7228	32	16	5306-01-334-0511	32	2
4010-01-332-7464	133	57	5340-01-334-1362	184	10
5342-01-332-7614	2	4	5340-01-334-2880	132	3
5342-01-332-7615	2	6		226	20
2530-01-332-8475	127	14	5325-01-334-4808	55	10
4820-01-332-8542	148	30		201	20
4820-01-333-0095	133	58	5999-01-334-9784	66	117
5340-01-333-0160	21	1	6685-01-335-4471	223	1
2510-01-333-0199	167	8	5310-01-335-4678	141	2
2510-01-333-0206	3	11	5340-01-335-6703	32	7
4820-01-333-0732	130	22		224	8
2930-01-333-0743	23	20	4730-01-335-9621	208	4
2930-01-333-0744	23	16	5340-01-336-0120	184	12
2530-01-333-0748	130	23	5925-01-336-1734	47	12
5970-01-333-1156	181	16	5935-01-336-1792	89	69
5315-01-333-2771	235	8	5340-01-336-2447	27	28
5305-01-333-2822	52	20	5340-01-336-3269	44	3
	177	28		132	5
	200	9	5930-01-336-3684	66	58
5340-01-333-3003	23	8		66	104
5365-01-333-3575	2	5	5935-01-336-3693	66	68
5310-01-333-4538	163	8		66	134
	195	19		232	18
	196	32	5935-01-336-3694	66	59
5365-01-333-4556	3	8		66	103
5340-01-333-4670	11	11	5935-01-336-3695	66	62
5342-01-333-5425	13	14		66	125
6220-01-333-5592	42	6	5340-01-336-3911	207	14
5340-01-333-5721	86	3	5340-01-336-3928	157	19
5975-01-333-5974	39	17	5340-01-336-3930	44	18
	69	3	5340-01-336-3932	175	101
	72	4	5340-01-336-3933	205	2
	73	8	5340-01-336-3934	186	13

CROSS-REFERENCE INDEXES

NATIONAL STOCK NUMBER INDEX					
STOCK NUMBER	FIG.	ITEM	STOCK NUMBER	FIG.	ITEM
5340-01-336-3936	158	22	5940-01-336-6322	82	9
5340-01-336-3938	175	98		232	14
5340-01-336-3962	190	7	5940-01-336-6323	39	12A
5340-01-336-4022	173	35	5940-01-336-6324	39	14
5340-01-336-4024	175	104	5940-01-336-6325	66	42
5340-01-336-4025	204	14		66	121
5342-01-336-4250	171	13		74	8
5340-01-336-4251	175	62	5940-01-336-6326	41	19
5930-01-336-5334	52	18		66	7
	69	18		76	52
	71	8	5940-01-336-6327	39	8
	76	19		85	4
5310-01-336-5344	44	4	5940-01-336-6328	66	44
5310-01-336-5345	175	50	5940-01-336-6329	82	3
	203	7	5935-01-336-6409	39	28
5330-01-336-5360	204	11		91	18
5935-01-336-5394	66	16	5935-01-336-6410	66	65
	66	201		66	133
	76	62		232	17
5935-01-336-5395	39	11	5935-01-336-6411	39	11
	69	60		69	32
5935-01-336-5396	39	30	5935-01-336-6412	66	29
5935-01-336-5400	39	10		66	188
	69	30	5935-01-336-6413	66	32
5935-01-336-5401	66	18		66	186
	66	200	5340-01-336-6446	163	6
	76	53	5340-01-336-6447	55	15
5340-01-336-5414	53	18	5365-01-336-6449	175	65
5930-01-336-5442	205	22	5365-01-336-6450	175	80
5340-01-336-5449	190	6		201	23
5940-01-336-5777	39	3	5365-01-336-6451	201	2
	66	52	6150-01-336-6470	41	22
	66	129	6150-01-336-6472	72	1
5305-01-336-5928	175	111	6150-01-336-6477	64	7
5305-01-336-5932	175	30	6150-01-336-6478	37	13
5365-01-336-5946	152	12	6150-01-336-6489	51	2
5340-01-336-5953	152	18		75	8
5340-01-336-5954	152	22	5340-01-336-6549	158	16
5340-01-336-5955	175	44	6105-01-336-6565	207	32
5340-01-336-5957	152	29	5305-01-336-6595	41	37
5340-01-336-5970	175	83		175	18
5340-01-336-5971	175	76	5305-01-336-6596	175	61
4010-01-336-5983	157	17	5305-01-336-6597	175	87
5340-01-336-6029	159	1	5305-01-336-6598	205	26
5340-01-336-6030	175	29	5340-01-336-6663	45	4
5340-01-336-6115	41	47	5340-01-336-6665	152	17
5940-01-336-6322	66	14	6145-01-336-6678	38	5
	66	91	5310-01-336-6681	162	10
	69	22	5305-01-336-6730	188	12
	81	6	5310-01-336-6745	162	8

CROSS-REFERENCE INDEXES

NATIONAL STOCK NUMBER INDEX

STOCK NUMBER	FIG.	ITEM	STOCK NUMBER	FIG.	ITEM
5340-01-336-6758	179	19	5365-01-336-7656	45	5
5340-01-336-6759	179	19		175	89
5340-01-336-6809	175	1	5365-01-336-7657	201	3
5306-01-336-6829	157	9	5365-01-336-7658	187	3
5305-01-336-6830	175	11		218	6
	204	23	5365-01-336-7659	173	26
5305-01-336-6838	153	10	5307-01-336-7673	175	26
5310-01-336-6861	171	7	5325-01-336-7688	175	84
5310-01-336-6864	175	66	5340-01-336-7696	175	15
5330-01-336-6893	188	9	5340-01-336-7697	175	72
5935-01-336-6900	66	56	5340-01-336-7794	75	9
	66	122	5340-01-336-7827	175	9
	74	5	5340-01-336-7992	158	3
5340-01-336-6909	157	15	5340-01-336-9041	178	9
5340-01-336-6911	178	12	5307-01-336-9053	175	17
5340-01-336-6914	196	18	5930-01-336-9056	41	11
5340-01-336-6918	158	19		42	7
5340-01-336-6919	55	25	5935-01-336-9065	39	9
5340-01-336-6920	191	3		66	30
5325-01-336-6929	67	11		66	189
	72	6		69	58
	201	24	5305-01-336-9151	18	32
5340-01-336-6976	152	30		44	1
5340-01-336-6978	158	16	5305-01-336-9466	174	2
5305-01-336-7014	198	2		175	74
5342-01-336-7037	171	6		189	1
5940-01-336-7056	39	12		190	22
	66	50		199	25
	66	88		204	19
	76	10	5305-01-336-9467	174	6
	76	18		175	92
5940-01-336-7061	41	39		176	3
5940-01-336-7062	66	43		190	11
	81	5	5340-01-336-9560	65	21
	82	2	4720-01-336-9719	204	24
	87	6	5310-01-336-9731	175	57
5342-01-336-7391	131	35	5310-01-336-9850	152	11
	132	24		157	12
	133	39	5935-01-336-9923	66	5
5340-01-336-7410	175	97		66	163
5305-01-336-7543	188	5		76	13
5305-01-336-7550	189	6		76	41
	190	8	5935-01-336-9924	67	7
5305-01-336-7551	173	4	2590-01-336-9937	163	1
	203	12	5999-01-337-0088	52	17
	204	26		69	17
	206	3	4520-01-337-0207	204	27
5310-01-336-7579	152	10	2590-01-337-0211	190	5
	157	2	2510-01-337-0231	196	5
5340-01-336-7647	203	2	2510-01-337-0232	204	30

CROSS-REFERENCE INDEXES

NATIONAL STOCK NUMBER INDEX					
STOCK NUMBER	FIG.	ITEM	STOCK NUMBER	FIG.	ITEM
2510-01-337-0233	188	3	2510-01-337-4122	186	8
2510-01-337-0247	188	17	2510-01-337-4125	187	1
5306-01-337-0351	65	18	2510-01-337-4128	156	4
5310-01-337-0369	178	2	2510-01-337-4130	186	12
5310-01-337-0370	153	16	2510-01-337-4133	156	5
5365-01-337-0371	152	21	2920-01-337-4135	41	2
5365-01-337-0372	157	11	2510-01-337-4143	172	7
5340-01-337-0380	158	4	2510-01-337-4144	172	20
5325-01-337-0387	71	4	3040-01-337-4160	71	7
5340-01-337-0399	178	3	5305-01-337-4267	152	32
2590-01-337-0425	152	38	2540-01-337-4416	159	10
2590-01-337-0426	152	23	4730-01-337-4479	199	13
5310-01-337-0905	163	3	5940-01-337-4910	41	3
5305-01-337-0943	5305	53		42	11
5935-01-337-1028	66	70		66	6
	66	106		74	25
	67	18	6150-01-337-5038	66	35
	82	8		66	49
	232	34	6150-01-337-5039	66	37
5340-01-337-1032	53	2	5305-01-337-5637	79	1
5340-01-337-1033	152	33		80	3
5340-01-337-1034	152	34	5340-01-337-6577	203	6
5330-01-337-1108	BULK	16	5310-01-337-7035	109	23
2510-01-337-2114	188	14		131	22
2510-01-337-2115	188	8		168	2
2510-01-337-2116	188	2	4710-01-337-7366	204	8
5310-01-337-2353	175	31	4710-01-337-7367	204	9
	190	15	3040-01-337-7428	204	10
	204	21		207	17
	230	4	2510-01-337-7592	188	11
5305-01-337-3258	201	10	4720-01-337-8833	204	12
5940-01-337-3317	66	55	2510-01-337-8841	186	2
	66	157	2510-01-337-8843	187	6
5940-01-337-3318	66	15	2540-01-337-8845	175	69
	66	127	2540-01-337-8846	175	55
5940-01-337-3319	66	12	2590-01-337-8936	190	3
	66	102	2540-01-337-9004	162	18
	82	5	2540-01-337-9005	162	17
	83	23	5340-01-337-9020	175	93
6150-01-337-3427	41	26	5340-01-337-9231	184	16
2930-01-337-3765	207	3		185	10
5305-01-337-3804	173	11		196	3
5305-01-337-3805	56	1	2540-01-337-9254	161	13
	177	45	2540-01-337-9332	190	9
5940-01-337-3812	39	32	5340-01-337-9995	175	77
2540-01-337-4096	204	29	5365-01-338-0356	156	9
2540-01-337-4097	204	1	5340-01-338-1032	152	1
2540-01-337-4098	204	18	2920-01-338-1069	41	16
2540-01-337-4105	58	3	2540-01-338-1710	172	10
2510-01-337-4121	186	11	5930-01-338-2035	58	2

CROSS-REFERENCE INDEXES

NATIONAL STOCK NUMBER INDEX					
STOCK NUMBER	FIG.	ITEM	STOCK NUMBER	FIG.	ITEM
6220-01-338-2055	52	27	5310-01-339-1331	151	5
6220-01-338-2057	56	2	2510-01-339-2317	196	15
6150-01-338-2076	76	54	5935-01-339-3227	72	2
2510-01-338-2317	175	51		77	24
3040-01-338-2410	204	13	5340-01-339-4266	129	31
5340-01-338-2877	158	18	5340-01-339-4331	186	1
5340-01-338-2907	154	9	6220-01-339-5102	52	27
5340-01-338-2908	155	10	5975-01-339-5950	64	20
5340-01-338-3189	196	14		66	34
5905-01-338-3434	207	9		66	90
5935-01-338-3532	39	24	6220-01-339-6015	55	1
	69	15	5940-01-339-6981	41	38
5935-01-338-3534	39	10	5340-01-339-7022	130	4
	69	59		130	61
5999-01-338-3808	50	2	6685-01-339-8261	44	26
5306-01-338-3981	98	12	6150-01-339-8299	66	39
	99	4	5340-01-339-8805	205	17
5310-01-338-4116	175	2	5940-01-339-9566	66	19
	177	46		67	20
	204	25		76	63
2510-01-338-4486	152	28	5935-01-339-9574	39	23
2540-01-338-4621	159	10		69	44
5340-01-338-4651	41	44		77	5
6220-01-338-5772	44	2		83	31
6220-01-338-5773	55	9		91	17
6220-01-338-5779	44	9	6150-01-339-9891	64	13
6220-01-338-5780	44	8	5940-01-340-0586	72	3
6250-01-338-5816	44	20	5940-01-340-0587	39	5
9390-01-338-5872	188	15		66	69
9390-01-338-5873	188	1		66	107
2510-01-338-5911	157	20		67	19
6220-01-338-5928	52	29		69	27
6620-01-338-5952	44	25		81	8
2590-01-338-6044	52	29		81	26
5340-01-338-7068	174	9		82	7
5305-01-338-7295	152	25		83	28
5305-01-338-7313	176	2		85	8
2590-01-338-7391	171	12	5940-01-340-0588	39	6
2540-01-338-7454	196	2		69	34
2540-01-338-7727	159	6	5975-01-340-0600	70	5
6220-01-338-9050	55	14		70	15
5975-01-338-9190	130	9		76	36
	205	25	6160-01-340-8837	65	15
5355-01-338-9457	205	18	6160-01-340-8856	65	1
6220-01-338-9504	52	5	5940-01-340-9064	66	11
2510-01-338-9982	185	8		66	101
2540-01-339-0554	158	2		83	24
6150-01-339-1180	67	1		83	49
6220-01-339-1193	55	2		87	5
6150-01-339-1204	41	17	5305-01-340-9857	86	17

CROSS-REFERENCE INDEXES

NATIONAL STOCK NUMBER INDEX					
STOCK NUMBER	FIG.	ITEM	STOCK NUMBER	FIG.	ITEM
5305-01-340-9857	175	40	2590-01-344-8439	175	10
	200	7	6240-01-345-0526	41	6
5940-01-341-0525	66	4	3120-01-345-0940	169	25
	66	214	5365-01-345-2513	177	52
	76	29	5365-01-345-4056	177	20
	82	12	5360-01-345-5143	177	16
5306-01-341-2895	173	27	5360-01-345-5386	95	3
6240-01-341-3770	52	10	5340-01-345-5533	177	67
5940-01-341-7689	39	26	5340-01-345-5534	175	67
	41	18	2540-01-345-5736	177	43
	41	30	2540-01-345-5746	177	18
	66	57	2540-01-345-5966	177	29
	66	105	5305-01-345-6545	177	8
5970-01-341-7696	39	9		177	42
	66	33	5340-01-345-6569	177	12
	66	185	5305-01-345-6582	177	37
	69	29	5360-01-345-6588	177	31
5970-01-341-7697	39	2	4730-01-345-8904	27	13
	66	31	5340-01-345-9873	177	58
	66	184	5340-01-345-9874	177	63
	69	33	2540-01-346-0736	177	51
6150-01-341-7737	76	54	5310-01-346-1594	177	57
6685-01-341-9125	44	16	2540-01-346-1813	177	18
5305-01-341-9443	5	11	5305-01-346-2284	175	63
5940-01-342-0558	39	5	3040-01-346-3237	177	32
	76	31	3040-01-346-3238	177	33
5940-01-342-0559	66	60	3040-01-346-3239	177	30
	66	114	3040-01-346-3240	177	32
5940-01-342-1640	39	7	3040-01-346-3241	177	33
	66	22	2590-01-346-3243	177	5
	69	31	2590-01-346-3245	177	5
	82	10	5305-01-346-3694	130	56
	232	27		133	21
5940-01-342-3882	69	21		184	8
	71	9	5305-01-346-3695	144	11
5935-01-342-5944	66	64	5975-01-346-8339	60	1
	66	130	2540-01-346-9851	177	49
5310-01-343-1030	168	15	2540-01-346-9852	177	26
5940-01-343-1262	66	26	2540-01-346-9853	177	26
	66	175	5940-01-347-0013	66	196
	74	19	5940-01-347-2657	82	4
	232	32		87	2
5975-01-343-1290	BULK	1		232	38
5330-01-344-0636	123	13	5940-01-347-3383	69	2
5970-01-344-1070	52	19		70	2
	69	19	5365-01-347-5442	130	60
	71	3		131	72
	76	21	5340-01-347-5917	175	64
5342-01-344-3727	188	16	2510-01-347-6082	152	24
5306-01-344-6714	153	17	5940-01-347-6140	66	40

CROSS-REFERENCE INDEXES

NATIONAL STOCK NUMBER INDEX					
STOCK NUMBER	FIG.	ITEM	STOCK NUMBER	FIG.	ITEM
5940-01-347-6142	66	27	5120-01-354-0468	235	18
	67	5	6150-01-354-2604	234	18
	85	3	2990-01-354-2803	59	1
	232	11	5120-01-354-2943	235	19
5940-01-347-6143	42	9	5310-01-354-5785	55	20
	66	136	2540-01-354-9260	201	15
	74	4	4720-01-355-3104	BULK	10
	232	10	5120-01-355-4791	235	15
5365-01-348-2443	177	25	5340-01-355-5412	130	12
6220-01-348-3028	44	10	5340-01-355-5416	46	3
2510-01-348-4527	156	6	5305-01-355-5504	61	4
5940-01-348-4721	89	58	5330-01-355-7002	61	6
5340-01-348-5016	177	65	4730-01-355-9204	129	20
2540-01-348-6129	177	51		130	20
4720-01-348-6279	132	6		130	25
4720-01-348-6281	132	7		131	59
5340-01-348-7014	49	13		133	47
5305-01-348-8922	192	6		133	54
5640-01-348-9745	181	11		134	2
5640-01-348-9746	181	10		134	9
5220-01-348-9747	223	2		135	6
5935-01-349-0792	66	67		135	21
	66	132		135	31
4720-01-349-1970	BULK	26	5365-01-356-0083	163	9
8115-01-349-2459	1	2		196	33
5305-01-349-3042	192	9	2510-01-356-2309	177	1
5310-01-349-4083	18	48	2510-01-356-2310	177	1
	63	2	2910-01-356-2715	61	5
5640-01-349-5289	172	25	2510-01-356-3609	156	1
2520-01-349-9996	12	8	5330-01-356-5086	BULK	17
2590-01-350-4238	41	45	5310-01-356-6158	38	3
	87	3	5365-01-356-8950	168	17
	229	5	5365-01-356-8951	168	17
5340-01-350-7062	177	62	5940-01-357-0069	66	48
5325-01-350-7068	177	19		66	109
	177	34		83	25
5325-01-350-7069	177	19		83	51
5340-01-350-7072	177	66		89	7
5310-01-350-7074	39	2		89	47
	66	28		232	12
	66	187	5310-01-357-0819	201	8
	69	56	5310-01-357-0820	201	11
5975-01-350-7083	175	25		201	18
6150-01-353-1002	66	36	5360-01-357-0838	201	9
	66	206	5310-01-357-0854	18	39
5935-01-353-2532	234	9		94	6
5940-01-353-3175	77	3		175	91
5120-01-353-8490	235	16		177	60
3940-01-353-8561	236	20		197	1
6150-01-353-9708	234	6		199	10

CROSS-REFERENCE INDEXES

NATIONAL STOCK NUMBER INDEX					
STOCK NUMBER	FIG.	ITEM	STOCK NUMBER	FIG.	ITEM
5310-01-357-0878	122	22	5340-01-360-1048	98	13
	201	12	5340-01-360-1075	108	79
	201	17	5325-01-360-1669	97	35
5305-01-357-1656	142	4	5365-01-360-1721	103	2
6220-01-357-1883	46	1	5306-01-360-1970	97	34
6220-01-357-3672	52	9	5306-01-360-2033	102	2
5220-01-357-4913	234	3	4820-01-360-2354	108	49
5999-01-357-4951	41	4	4820-01-360-2355	108	59
5905-01-357-4958	41	31	4820-01-360-2421	108	42
2590-01-357-5444	127	32	5305-01-360-2854	101	3
2540-01-357-5687	195	4	4810-01-360-4314	108	40
	196	21	4820-01-360-4408	108	87
6220-01-357-9487	52	5	4810-01-360-4433	108	50
5999-01-357-9675	66	197	5315-01-360-4771	108	46
5330-01-358-1289	151	9	5315-01-360-4772	108	75
5340-01-358-3686	6	4	5930-01-360-5002	108	29
	109	5	5945-01-360-5161	108	36
5340-01-358-4652	71	5	5945-01-360-5162	108	33
5305-01-358-6668	52	7	5945-01-360-5163	108	71
6150-01-359-5773	66	47	5315-01-360-5913	99	10
5360-01-359-7944	108	41	5315-01-360-5914	108	90
5360-01-359-7946	108	60	5340-01-360-5983	108	57
5360-01-359-7947	108	63	5340-01-360-5984	108	58
5360-01-359-7948	108	66	5330-01-360-6006	108	27
5360-01-359-7949	108	69	5331-01-360-6013	108	35
5360-01-359-7950	108	77		108	73
5360-01-359-7951	108	80	5331-01-360-6016	108	38
5360-01-359-7952	108	83	5331-01-360-6017	57	2
5305-01-359-8004	108	102		57	6
5340-01-359-8849	108	47		108	34
5340-01-359-8850	108	61	5331-01-360-6018	103	3
5340-01-359-8851	108	62	4820-01-360-6160	108	64
5340-01-359-8852	108	67	4820-01-360-6161	108	81
5340-01-359-8853	108	68	4820-01-360-6162	108	82
5340-01-359-8854	108	84	5315-01-360-6729	108	39
5305-01-359-8904	52	6	5330-01-360-7520	98	14
5365-01-359-9336	108	94	3120-01-360-7544	100	5
5340-01-359-9416	108	78		103	11
5306-01-359-9429	108	26	5331-01-360-7723	109	9
5305-01-359-9445	104	1		109	14
	108	103		109	21
5320-01-360-0925	104	4	5331-01-360-7725	108	99
5365-01-360-0937	108	92	5340-01-360-7812	108	56
5365-01-360-1017	103	2	5330-01-360-7826	94	4
5365-01-360-1018	103	2	4820-01-360-9095	108	70
5365-01-360-1019	103	2	5330-01-360-9103	103	20
5365-01-360-1020	103	2	5331-01-361-0235	108	93
5365-01-360-1021	103	2	4820-01-361-1924	108	65
5365-01-360-1022	103	2	2590-01-361-2388	199	32
5340-01-360-1033	57	3	2540-01-361-5146	199	30

CROSS-REFERENCE INDEXES

NATIONAL STOCK NUMBER INDEX					
STOCK NUMBER	FIG.	ITEM	STOCK NUMBER	FIG.	ITEM
6695-01-361-6056	57	1	4910-01-372-3128	234	14
5330-01-361-9785	97	2	5999-01-372-4955	89	40
5999-01-363-6922	37	10	5999-01-373-4494	81	17
5999-01-364-1237	77	12		91	11
5935-01-364-3646	231	6	5340-01-376-0542	66	213
5315-01-364-3744	123	23		229	4
	124	33	5935-01-376-1385	66	174
5935-01-364-4696	77	13	5998-01-381-6624	18	59
5305-01-364-4778	89	1	5999-01-385-8325	66	83
	127	13	4940-01-387-0948	234	20
5305-01-364-4803	177	35	5340-01-388-0975	108	151
5935-01-364-5211	78	5	5220-01-388-1460	236	15
5935-01-364-7773	232	22	5331-01-388-1528	108	32
5310-01-365-0234	177	50	2520-01-388-4778	98	11
5305-01-365-0343	175	3	5120-01-388-5623	236	4
5340-01-365-1034	77	10	5310-01-388-7927	108	152
5340-01-365-1035	70	9	5130-01-389-8450	234	2
2510-01-365-5318	177	47	5340-01-391-1349	65	29
4710-01-365-6944	127	17	2510-01-391-3905	159	6
4730-01-365-7023	132	21	6680-01-391-8588	43	3
2510-01-365-7135	175	21	6685-01-391-9546	61	1
2540-01-365-7156	177	11	5940-01-391-9982	66	139
2510-01-365-8975	177	4		69	28
4730-01-365-9072	26	20		74	16
	127	18		81	11
5940-01-366-1561	69	26		83	29
5940-01-366-1563	66	173		83	53
	70	8		89	11
	72	15		89	66
	78	4		232	15
2510-01-366-5035	177	47	2940-01-392-0417	26	8
2540-01-366-5112	177	7	5360-01-392-9389	31	11
2540-01-366-5254	177	6	5330-01-393-5626	31	9
6150-01-367-0599	65	16	6240-01-396-2167	52	2
5310-01-367-4135	192	10	5940-01-400-0618	232	35
2530-01-367-6668	126	3	5325-01-406-2124	199	34
2590-01-367-7601	177	7	5330-01-406-2130	177	14
2590-01-368-3478	177	6	5999-01-406-4110	39	19
5940-01-370-5059	69	25		66	97
4730-01-371-4370	129	18		69	13
	130	18		87	12
	130	27	5310-01-406-6332	204	2
	131	61	5340-01-406-6966	153	6
	133	49	4730-01-407-3710	46	2
	133	52	3120-01-408-7869	171	9
	134	4	5340-01-410-6637	175	7
	134	7	5340-01-410-7065	54	8
	135	4	5305-01-411-3449	54	6
	135	19	6220-01-411-3686	54	1
	135	29	5340-01-411-3823	54	12

CROSS-REFERENCE INDEXES

NATIONAL STOCK NUMBER INDEX

STOCK NUMBER	FIG.	ITEM	STOCK NUMBER	FIG.	ITEM
6150-01-412-6544	73	1	5330-01-440-7532	83	35
6150-01-412-6546	73	12		83	63
4730-01-416-3262	127	15	5340-01-440-7691	166	13
5940-01-419-5877	232	33	6220-01-440-8056	53	5
5935-01-420-3713	81	23	6220-01-440-8065	53	5
5315-01-422-4331	177	53	5330-01-440-8651	108	97
2540-01-422-7763	177	48	5310-01-440-9675	31	27
2540-01-422-7773	177	48	5340-01-441-1096	193	7
5935-01-422-8185	66	93	5340-01-441-1103	17	11
	66	95	5340-01-441-1109	173	43
	87	18	5340-01-441-1668	131	40
2530-01-424-0396	139	9	2520-01-441-1704	KITS	
5331-01-424-6629	108	95	2930-01-441-1726	KITS	
5935-01-426-4635	81	22	2520-01-441-1736	KITS	
2540-01-428-2983	179	6	2530-01-441-1881	140	8
2540-01-428-2985	179	6	5365-01-441-2674	207	21
2590-01-428-2988	179	4	5365-01-441-2679	207	19
2910-01-431-1324	108	100	5305-01-441-3307	188	18
5330-01-431-6771	35	5		204	7
5360-01-432-3407	131	21	4730-01-441-3483	131	55
6250-01-432-9541	66	161	4730-01-441-3513	127	34
5365-01-433-1005	192	7		130	21
2590-01-435-4231	44	6		131	67
5331-01-435-9149	148	17	5935-01-441-4919	70	3
5330-01-436-8599	148	34	4730-01-441-6491	205	14
5120-01-437-1725	235	10	6150-01-441-6728	77	19
5305-01-437-7541	148	37	5940-01-441-7557	83	17
5331-01-438-0612	148	24	2540-01-441-7689	205	5
2815-01-438-1517	1	1	4730-01-441-8605	132	46
5310-01-438-2370	11	5		133	69
	64	32	5305-01-441-8719	122	26
	96	6		204	20
6685-01-438-5088	235	22	4130-01-441-9145	227	3
5930-01-438-6328	41	15	5305-01-441-9376	37	5
	45	1		127	33
5120-01-439-0305	234	23		205	19
5340-01-439-0816	49	12	2540-01-442-0354	193	9
5360-01-439-2291	166	16	5330-01-442-0443	128	33
5360-01-439-2295	166	24	6220-01-442-1071	43	1
5310-01-439-4256	166	2	5930-01-442-1113	58	1
2510-01-439-5341	166	25	4820-01-442-1673	207	31
5331-01-439-6677	108	98	4720-01-442-2305	226	3
2510-01-439-7490	166	1	4720-01-442-2306	226	1
1005-01-439-9229	219	1	4720-01-442-2371	226	8
5315-01-440-0441	225	2	4720-01-442-2732	226	9
5315-01-440-1440	166	22	2540-01-442-4550	207	28
3040-01-440-1841	166	27	2590-01-442-5038	205	27
6220-01-440-2402	43	2	4710-01-442-5074	226	4
5340-01-440-2686	219	5	2540-01-442-5480	192	3
5310-01-440-6750	31	28	2540-01-442-6101	192	13

CROSS-REFERENCE INDEXES

NATIONAL STOCK NUMBER INDEX

STOCK NUMBER	FIG.	ITEM	STOCK NUMBER	FIG.	ITEM
2540-01-442-6200	194	3	2540-01-453-0600	194	6
5940-01-442-6298	89	20	2530-01-453-1315	131	57
	89	44	5360-01-453-2343	99	12
2540-01-442-6300	193	4	5315-01-453-6936	99	13
2540-01-442-6334	193	6	5120-01-455-0436	235	12
2540-01-442-8180	194	13	5940-01-458-0082	41	28
6685-01-442-8552	207	5		44	22
2530-01-442-9176	60	14		55	24
2510-01-442-9289	175	4		66	17
2540-01-442-9346	199	12		66	123
5340-01-443-0317	108	96		66	142
6250-01-443-0403	43	5		67	3
5930-01-443-1947	59	4		72	7
4130-01-443-3814	207	4		76	56
5305-01-443-4906	31	35		83	15
4820-01-443-6639	137	12		85	12
2540-01-443-7153	194	10		232	42
2540-01-443-7171	194	2	2520-01-459-1944	92	1
2540-01-443-7190	194	1	5935-01-459-9847	108	3
4440-01-443-9031	137	10	5935-01-459-9848	108	7
5325-01-443-9525	177	36	5935-01-459-9907	108	5
	205	28	5935-01-459-9908	108	8
5305-01-444-0594	227	11	4820-01-460-0245	108	45
5305-01-444-0597	43	4	5360-01-460-1141	108	86
5930-01-444-3672	227	12	5331-01-460-1190	108	9
5340-01-444-8409	193	8	5935-01-460-2272	89	22
5325-01-445-0252	207	24		89	63
4130-01-445-0443	227	7	5935-01-460-2344	108	22
5935-01-445-5144	89	21	5935-01-460-2478	89	30
5310-01-445-9489	123	11	5935-01-460-2479	89	31
6220-01-445-9920	54	11	5930-01-460-2495	89	26
5365-01-446-3725	13	4	5935-01-460-2601	89	29
5340-01-446-4365	64	17	5935-01-460-2604	89	23
	109	18	5935-01-460-7491	89	27
	130	7		89	55
	175	28	5935-01-460-8050	89	24
5330-01-446-4690	54	10	5330-01-461-0587	101	4
5940-01-446-7581	81	3	4820-01-461-0598	108	76
5940-01-446-7607	76	47	4820-01-461-0599	108	43
3120-01-446-7854	60	5	5940-01-461-2235	108	21
5325-01-446-8320	72	14	5940-01-461-2236	108	18
	77	11		108	30
	78	3	5940-01-462-1717	69	49
6140-01-446-9498	64	6		83	33
2510-01-447-2118	172	24		83	61
5340-01-447-6352	83	37		91	23
	83	64	5940-01-462-1718	39	18
5935-01-447-6852	74	26		69	54
	81	2		72	5
4730-01-451-8512	127	3		77	21

CROSS-REFERENCE INDEXES

NATIONAL STOCK NUMBER INDEX

STOCK NUMBER	FIG.	ITEM	STOCK NUMBER	FIG.	ITEM
5940-01-462-1718	91	13	4810-01-477-1579	236	3
5305-01-462-5303	31	25	5905-01-477-2349	108	14
2530-01-464-9916	70	12	5120-01-477-2749	236	13
2610-01-465-5823	143	2	5935-01-477-7230	234	10
5935-01-466-0260	91	26	5330-01-478-3393	108	51
5935-01-466-7448	89	28	3120-01-478-4833	60	6
5331-01-466-9013	102	15	5331-01-478-5191	123	7
5330-01-466-9014	102	14	5330-01-478-5194	217	18
5330-01-466-9015	98	2	5925-01-478-5959	47	4
	99	17	4730-01-478-5978	108	53
5940-01-469-7988	39	33		108	112
	69	4	2990-01-478-6006	19	3
	70	4	4720-01-478-6009	19	7
	76	39	4720-01-478-6032	132	18
	91	15	5306-01-478-6121	102	18
5935-01-470-1978	81	19	5305-01-478-6277	99	3
6150-01-470-3205	77	16	4720-01-478-6407	BULK	23
5935-01-470-8337	231	3	6150-01-478-6501	70	1
5935-01-471-1122	76	4	5999-01-478-6780	42	3
	76	23	6150-01-478-6791	42	1
4720-01-473-2616	132	7	6150-01-478-6801	63	7
5310-01-474-8462	3	10	6150-01-478-6805	82	1
5340-01-474-9581	177	24	6150-01-478-6810	76	27
5331-01-474-9719	108	72	5930-01-478-6816	199	6
5930-01-475-0077	80	5	6150-01-478-6819	71	1
6680-01-475-0101	223	3	6150-01-478-6824	76	1
3120-01-475-1603	236	14	6150-01-478-6828	76	16
5305-01-475-2114	86	16	6250-01-478-6934	41	1
	175	41	6210-01-478-7219	44	11
	190	14	6210-01-478-7230	44	12
	230	3	6210-01-478-7235	41	8
5340-01-475-3497	235	23	5331-01-478-7278	97	31
5325-01-475-4635	236	5	5330-01-478-7279	98	16
5325-01-475-4745	236	6	5331-01-478-7281	102	8
5305-01-475-4853	108	28	5330-01-478-7285	102	1
2530-01-475-4935	80	1	5331-01-478-7287	102	16
5975-01-475-5309	77	9	5330-01-478-7289	103	6
5120-01-475-7608	236	8	5330-01-478-7291	103	13
5120-01-475-7609	236	17	5330-01-478-7292	103	14
5120-01-475-7610	236	18	5330-01-478-7293	103	15
2590-01-475-7886	235	24	5331-01-478-7295	103	24
5331-01-475-8687	108	37	4820-01-478-7296	133	12
5330-01-475-9540	139	10	5330-01-478-7297	108	101
5180-01-476-2361	236	10	5330-01-478-7298	108	89
5325-01-476-3961	108	11	3110-01-478-7434	99	14
5310-01-476-5134	108	1	3120-01-478-7470	103	5
5120-01-476-9377	236	12		107	2
5120-01-476-9378	236	7	3120-01-478-7477	106	6
5120-01-476-9380	236	11	3120-01-478-7481	105	6
5120-01-476-9381	236	19	2530-01-478-7545	139	1

CROSS-REFERENCE INDEXES

NATIONAL STOCK NUMBER INDEX					
STOCK NUMBER	FIG.	ITEM	STOCK NUMBER	FIG.	ITEM
6620-01-478-7549	44	24	2540-01-479-2467	216	1
5935-01-478-7605	76	17	5340-01-479-3022	83	21
5935-01-478-7607	76	9		87	4
5315-01-478-7697	123	24	9330-01-479-3259	127	2
	124	34	4730-01-479-4206	135	12
3040-01-478-7794	199	4	5120-01-479-4986	234	22
2530-01-478-8502	132	22	5999-01-479-8611	91	25
	133	23		232	2
2530-01-478-8557	130	43	5999-01-479-8614	76	68
4730-01-478-8670	109	22	2520-01-480-1284	96	11
5310-01-478-8676	18	30	5935-01-480-2370	74	13
	37	8	5310-01-480-5364	166	10
	52	23	5340-01-480-7067	67	6
	72	17	4730-01-480-9061	89	33
	86	15	5120-01-481-2193	236	9
5310-01-478-8683	217	8	2510-01-481-3360	168	24
5355-01-478-8725	41	7	4720-01-481-3449	132	6
	199	5	4720-01-481-3452	131	28
	205	21	2510-01-481-3545	182	29
5310-01-478-8939	217	7	2590-01-481-3550	190	1
5310-01-478-9014	52	22	2590-01-481-3553	190	2
5310-01-478-9022	168	29	2510-01-481-3575	188	10
5310-01-478-9028	170	1		188	19
5310-01-478-9035	217	5	2540-01-481-3578	175	79
5310-01-478-9039	112	29	2510-01-481-3584	203	10
2540-01-478-9089	42	2	2540-01-481-3593	189	2
2530-01-478-9211	140	7	2540-01-481-3597	201	14
5310-01-478-9281	112	27	5325-01-481-3600	174	1
5310-01-478-9299	112	28	5315-01-481-3615	161	12
2530-01-478-9345	139	5	6220-01-481-3742	52	1
5325-01-478-9347	104	8	2510-01-481-3987	189	3
5325-01-478-9348	102	19	2540-01-481-3991	189	4
2590-01-478-9451	60	10	2540-01-481-3993	189	9
2520-01-479-0012	57	5	2510-01-481-3996	189	5
5975-01-479-0207	BULK	2	2510-01-481-3998	189	8
5305-01-479-0269	217	2	2510-01-481-4003	175	14
5306-01-479-0281	217	9	2590-01-481-4007	175	43
5306-01-479-0339	217	21	2530-01-481-4037	175	37
2520-01-479-0533	144	4	2510-01-481-4040	175	42
5340-01-479-0540	19	6	2510-01-481-4044	175	33
2530-01-479-0541	123	2	2540-01-481-4045	175	95
2530-01-479-0545	123	2	2590-01-481-4319	175	70
2530-01-479-0838	60	4	2590-01-481-4320	175	71
2510-01-479-0934	KITS		2530-01-481-4323	195	7
2510-01-479-0997	165	2	2510-01-481-4326	155	1
2530-01-479-1357	KITS		4820-01-481-4329	195	6
2510-01-479-1515	168	37	2510-01-481-4335	153	8
2540-01-479-1522	199	11	5310-01-481-4351	114	21
2590-01-479-1562	217	1	4810-01-481-4474	130	73
2990-01-479-2450	19	16	4810-01-481-4482	130	71

CROSS-REFERENCE INDEXES

NATIONAL STOCK NUMBER INDEX

STOCK NUMBER	FIG.	ITEM	STOCK NUMBER	FIG.	ITEM
4820-01-481-4483	137	11	6140-01-485-1472	64	6
4820-01-481-4485	137	13	5935-01-485-6837	89	19
4820-01-481-4556	137	15	4910-01-491-0701	234	7
4820-01-481-4563	137	14	6150-01-492-5747	74	1
2510-01-481-4566	154	7	5120-01-492-7522	235	25
	155	11	2530-01-493-2644	123	1
5305-01-481-5295	45	3	2530-01-493-2735	123	1
2610-01-481-5378	143	1	2540-01-493-2854	201	7
5330-01-481-5771	129	21	2510-01-493-2856	168	23
6150-01-481-5779	41	34	2540-01-493-2871	201	7
5330-01-481-5790	188	9	2530-01-493-2873	123	22
5315-01-481-6055	166	14	5305-01-494-2348	119	40
5940-01-481-6096	66	86	5840-01-494-8317	228	15
	83	16	5840-01-494-8318	228	8
	83	47	7042-01-494-8319	229	6
	232	7	5310-01-495-0403	166	15
4440-01-481-6126	137	9	6220-01-495-2851	220	1
5330-01-481-6281	148	46	5325-01-495-4133	175	36
6150-01-481-6568	228	2	5935-01-495-6671	69	36
4010-01-481-6604	161	7	7025-01-495-9857	230	6
6150-01-481-6613	229	2	3120-01-496-0180	97	18
4720-01-481-6845	130	55	4730-01-496-0437	130	28
6150-01-481-6857	137	16		133	60
5340-01-481-6997	197	5		135	17
5340-01-481-7010	159	9	2990-01-496-0455	19	15
5340-01-481-7021	159	9	2520-01-496-1073	108	2
5310-01-481-7242	97	4	4730-01-496-1223	149	2
5340-01-481-7248	228	13	5930-01-496-1810	64	44
5340-01-481-7320	230	5	6220-01-496-1925	54	9
4730-01-481-7685	14	2	4820-01-496-2883	108	74
5340-01-481-7686	129	29	4330-01-496-2970	108	52
5340-01-481-7827	128	26		108	111
5340-01-481-8190	138	7	5935-01-496-3027	108	15
5340-01-481-8194	53	16	5930-01-496-3442	58	4
5340-01-481-8399	49	1	5975-01-496-3973	108	13
5340-01-481-8467	168	11	5365-01-496-6545	168	31
5340-01-481-8594	168	12	6220-01-496-8202	84	1
5340-01-481-8681	182	31	5340-01-497-0666	108	4
5340-01-481-9062	182	24	5340-01-497-0671	108	17
5999-01-482-1601	108	6	5940-01-497-0673	72	11
4910-01-482-8911	234	12		108	16
7025-01-482-8961	234	13	4720-01-497-5836	BULK	7
7025-01-482-9014	234	11	2590-01-498-3966	94	3
6220-01-482-9850	53	23	2530-01-498-9629	144	3
5935-01-483-0852	231	7	3120-01-499-8560	97	15
5310-01-483-6419	148	15	5930-01-502-5666	127	46
3110-01-483-7337	148	40	5330-01-502-7246	98	7
5340-01-483-7619	101	5	3040-01-502-7328	103	9
5340-01-484-1308	97	1	3040-01-502-8170	103	30
5935-01-484-6537	231	8	3040-01-502-8177	103	32

CROSS-REFERENCE INDEXES

NATIONAL STOCK NUMBER INDEX					
STOCK NUMBER	FIG.	ITEM	STOCK NUMBER	FIG.	ITEM
3020-01-502-8281	103	36	5325-01-503-2410	102	4
3110-01-502-8431	98	9	5360-01-503-2473	102	5
3120-01-502-8708	103	8	5325-01-503-2539	105	7
3120-01-502-8712	103	31	5310-01-503-2544	97	19
5365-01-502-8725	103	2	5310-01-503-2547	97	23
5365-01-502-8727	103	2	5310-01-503-2549	97	29
3110-01-502-8730	102	9	5310-01-503-2551	105	9
4820-01-502-8754	134	10	5310-01-503-2553	106	10
3120-01-502-8781	103	10	5310-01-503-2554	107	8
2520-01-502-8786	103	7	5310-01-503-2556	107	11
2815-01-502-8792	103	17	5325-01-503-2602	107	7
2520-01-502-8794	103	29	5307-01-503-2761	140	5
2520-01-502-8798	103	35	3040-01-503-3188	107	1
5325-01-502-9014	103	12	3040-01-503-3193	100	6
5325-01-502-9016	103	19	5306-01-503-3231	97	14
5325-01-502-9017	103	25	5315-01-503-3381	97	25
2540-01-502-9192	199	27	5315-01-503-3383	105	12
2520-01-502-9491	103	18	5315-01-503-3384	106	9
2520-01-502-9498	104	2	5315-01-503-3387	107	12
6150-01-503-0402	90	1	2590-01-503-3582	199	21
6150-01-503-0403	89	5	2520-01-503-3646	103	33
6150-01-503-0404	91	4	2520-01-503-3650	103	22
6150-01-503-0405	90	3	2520-01-503-3654	103	26
6150-01-503-0406	90	2	2520-01-503-3656	103	23
6150-01-503-0408	91	3	5365-01-503-3668	97	32
6150-01-503-0410	90	9	5365-01-503-3677	100	3
2520-01-503-0703	103	21	5365-01-503-3678	100	4
2520-01-503-0719	103	16	5365-01-503-3683	100	4
2520-01-503-0728	102	10	5365-01-503-3685	100	4
6150-01-503-1066	90	10	5365-01-503-3775	97	28
4720-01-503-1140	137	19	5365-01-503-4001	97	28
3020-01-503-1425	104	5	3120-01-503-4006	97	8
2520-01-503-1767	103	28	3110-01-503-4014	97	22
2520-01-503-1768	104	7	3110-01-503-4017	97	24
2520-01-503-1778	104	3	3110-01-503-4019	97	30
6350-01-503-2137	63	5	3120-01-503-4022	106	7
5330-01-503-2375	102	7	5365-01-503-4040	100	4
5325-01-503-2377	105	1	5365-01-503-4042	100	4
	106	1	5365-01-503-4044	100	4
5325-01-503-2384	105	2	3010-01-503-4046	105	4
	106	2	5365-01-503-4055	100	4
	107	3	3020-01-503-4105	105	8
5325-01-503-2387	105	3	3120-01-503-4219	107	6
	106	3	3120-01-503-4223	98	4
5331-01-503-2388	97	17	3110-01-503-4241	102	3
5325-01-503-2395	100	1		102	11
5330-01-503-2403	97	9	3020-01-503-4247	98	8
5325-01-503-2404	97	21	4320-01-503-4307	99	7
5330-01-503-2405	97	11	4320-01-503-4311	99	2
5360-01-503-2406	97	27	4320-01-503-4329	99	8

CROSS-REFERENCE INDEXES

NATIONAL STOCK NUMBER INDEX					
STOCK NUMBER	FIG.	ITEM	STOCK NUMBER	FIG.	ITEM
3020-01-503-4449	107	10	2590-01-508-3479	200	6
5365-01-503-4464	97	28	5340-01-508-4535	138	11
3020-01-503-4491	106	11	5945-01-508-6596	90	8
5925-01-503-4543	90	7	6150-01-509-2462	64	1
3020-01-503-4570	99	5	5340-01-509-4399	49	10
3110-01-503-4830	107	9		208	16
3020-01-503-4897	105	11	3010-01-509-7207	97	16
3020-01-503-4968	106	8	2990-01-510-0383	19	3
3110-01-503-5144	105	10	5310-01-511-2845	13	5
3110-01-503-5148	106	12	5330-01-511-4115	148	7
5340-01-503-6141	102	17	5935-01-511-7654	232	44
5340-01-503-6154	57	7	5306-01-512-2177	57	4
5340-01-503-6208	102	6	5340-01-513-6947	53	18
5340-01-503-6213	108	12	5340-01-513-6957	53	2
2520-01-503-6728	104	9	2940-01-514-2457	12	3
2520-01-503-6741	104	10	5935-01-514-4355	66	180
2520-01-503-6833	104	13	6220-01-514-6996	52	13
2520-01-503-6857	99	9	6220-01-514-7001	52	12
2520-01-503-6858	98	15	6220-01-514-7014	52	13
8145-01-503-7315	93	3	6220-01-514-7016	52	12
4820-01-503-7467	108	88	6220-01-514-7021	53	5
3040-01-503-7566	97	10	6220-01-514-7024	52	1
2520-01-503-7744	104	12	5940-01-514-7064	66	159
4810-01-503-9339	108	55	5940-01-514-7066	66	158
2520-01-503-9512	97	13	5940-01-514-7069	66	87
2520-01-503-9517	97	26	5940-01-514-7609	66	190
2520-01-504-1601	99	15	5310-01-514-7895	55	28
5330-01-504-8227	98	6	6150-01-514-8000	68	1
3020-01-505-2326	100	2	5935-01-514-8563	66	135
2530-01-505-7571	146	2	6150-01-514-9236	70	6
6210-01-507-0480	221	1	5930-01-514-9318	66	162
5305-01-507-0593	92	10	5940-01-514-9325	41	47
	221	5	5930-01-514-9328	41	49
3030-01-507-0898	31	36	5975-01-514-9329	50	4
4730-01-507-1139	27	12		53	21
2590-01-507-1738	23	5		75	11
6150-01-507-3201	221	2	6020-01-514-9585	41	32
4720-01-507-3657	BULK	6	6220-01-514-9687	44	15
5305-01-507-4986	24	2	5940-01-514-9972	39	35
2940-01-507-5159	12	2		69	53
5340-01-507-7122	22	3		83	54
5340-01-507-7129	22	7	5940-01-515-0042	41	46
4720-01-508-0153	150	16		66	204
5330-01-508-1083	12	7	5940-01-515-0049	66	203
5310-01-508-1316	175	12	5940-01-515-0053	66	210
	181	19	5340-01-515-0099	19	8
	218	4	5935-01-515-0131	72	10
2510-01-508-1801	186	12	5935-01-515-0142	69	42
2510-01-508-1806	186	2	5940-01-515-0184	66	207
5340-01-508-1824	221	3	5970-01-515-0191	66	205

CROSS-REFERENCE INDEXES

NATIONAL STOCK NUMBER INDEX					
STOCK NUMBER	FIG.	ITEM	STOCK NUMBER	FIG.	ITEM
5935-01-515-0369	66	155	5935-01-517-5133	66	23
5305-01-515-0442	18	22		66	176
	64	28		76	30
5935-01-515-0515	66	156		82	11
	87	9	5940-01-517-5397	66	199
5935-01-515-0841	108	20		74	7
	108	31		232	37
5306-01-515-0842	108	25	5935-01-517-6218	69	16
5340-01-515-0843	108	85		76	22
5935-01-515-1422	66	212	5935-01-517-6221	52	16
5935-01-515-1808	66	119		69	20
5935-01-515-1816	66	191		71	2
5935-01-515-1819	66	108		76	38
5940-01-515-1941	66	126	5935-01-517-6239	76	5
5935-01-515-2028	69	51		76	49
	70	16	5935-01-517-6245	69	5
5940-01-515-2365	66	116		70	18
5340-01-515-2883	52	21	5340-01-517-8595	232	3
6015-01-515-2986	41	12	5330-01-517-8907	148	23
5305-01-515-3148	44	14	5320-01-517-8908	178	11
5305-01-515-3152	61	3	5306-01-517-8911	179	12
5305-01-515-3154	53	9	5340-01-517-8917	179	20
5305-01-515-3165	65	22	5340-01-517-8920	179	20
5935-01-515-4103	66	110	5340-01-517-8922	181	4
5935-01-515-4108	66	118	5320-01-517-8930	173	16
5935-01-515-4109	66	193		181	9
5935-01-515-4119	72	12	5310-01-517-8931	179	10
	108	24	5305-01-517-8937	190	12
5310-01-515-5947	41	48	5340-01-517-8947	190	13
5305-01-515-5953	64	31	5305-01-517-8950	189	11
5935-01-516-7347	72	16	5315-01-517-8963	146	7
5935-01-516-9371	66	171	5999-01-517-9332	66	45
	74	15		66	120
	81	13		74	6
	83	27		232	36
	83	55	5999-01-518-0181	66	111
	85	7		76	12
	232	16		76	43
5935-01-516-9379	70	7	5999-01-518-0236	76	7
	72	13		76	50
5935-01-517-1257	66	81	5935-01-518-0417	83	26
	82	17		83	52
2530-01-517-1863	80	1		85	2
6150-01-517-3208	66	79		232	13
5935-01-517-5024	66	24	5340-01-518-0879	86	2
	66	177	4730-01-518-1274	86	10
	74	20	5940-01-518-1342	76	15
	76	28	5940-01-518-1348	76	24
	82	13	2990-01-518-1351	86	9
	85	11	4730-01-518-1352	208	5

CROSS-REFERENCE INDEXES

NATIONAL STOCK NUMBER INDEX

STOCK NUMBER	FIG.	ITEM	STOCK NUMBER	FIG.	ITEM
5940-01-518-1962	76	39	5940-01-518-6101	66	80
4730-01-518-2802	109	13		66	183
5340-01-518-2885	18	50		82	16
5340-01-518-2915	208	12		83	40
4730-01-518-2916	130	76		89	53
5340-01-518-2942	75	10	5306-01-518-6412	130	14
5340-01-518-3235	218	12		133	44
5340-01-518-3251	218	7		135	9
5935-01-518-3258	66	84	6150-01-518-6449	69	62
5935-01-518-3267	81	21	5305-01-518-6472	72	18
5360-01-518-3316	123	19		80	3
5306-01-518-3657	135	25		86	14
5340-01-518-3696	135	23	6150-01-518-6617	69	61
5935-01-518-3699	66	182	6150-01-518-6618	69	63
	81	27	6150-01-518-6621	69	64
	82	15	2540-01-518-6804	201	14
5935-01-518-3708	81	28	2540-01-518-6805	201	14
5935-01-518-3711	66	82	2520-01-518-6806	120	26
	83	41	5305-01-518-6867	201	1
	89	52	6150-01-518-7194	81	15
5305-01-518-3855	177	38	5915-01-518-7241	76	65
5305-01-518-3861	177	44	6645-01-518-7282	83	45
2510-01-518-4185	155	5	6645-01-518-7287	83	43
4730-01-518-4188	130	70	6350-01-518-7290	66	202
2510-01-518-4189	190	20	2520-01-518-7511	97	33
2510-01-518-4190	190	16	2510-01-518-7522	218	5
2510-01-518-4191	190	20	5340-01-518-8436	77	23
2510-01-518-4193	190	21	5340-01-518-8442	190	18
2510-01-518-4195	190	21	5340-01-518-8443	190	19
2520-01-518-4631	225	1	2520-01-518-8465	94	5
2510-01-518-4904	177	40	2520-01-518-8474	194	14
4730-01-518-4910	131	77	2540-01-518-8477	193	1
2510-01-518-4916	173	28	2520-01-518-8765	104	14
5340-01-518-4927	218	16	2520-01-518-8782	104	11
5310-01-518-5068	219	9	6680-01-518-8807	108	105
2510-01-518-5216	218	2	5305-01-518-9063	148	36
5331-01-518-5228	207	37	5340-01-518-9065	86	3
5331-01-518-5231	207	38	5935-01-518-9182	83	13
6150-01-518-5320	72	19	4820-01-518-9185	133	67
4320-01-518-5400	148	44	4820-01-518-9211	194	5
6150-01-518-5401	76	27	4710-01-518-9220	218	13
5305-01-518-5736	92	7	2510-01-518-9470	190	4
	175	13	2540-01-518-9472	190	17
5340-01-518-5798	201	27	5340-01-518-9746	79	2
5305-01-518-5853	195	17	5340-01-518-9753	50	9
5340-01-518-5896	201	28	5340-01-519-0385	108	106
5310-01-518-5913	157	5	5340-01-519-0683	50	8
5940-01-518-6049	66	166	5340-01-519-0685	226	16
	81	20	2540-01-519-0743	201	7
5940-01-518-6055	77	20	2540-01-519-0745	201	7

CROSS-REFERENCE INDEXES

NATIONAL STOCK NUMBER INDEX

STOCK NUMBER	FIG.	ITEM	STOCK NUMBER	FIG.	ITEM
4720-01-519-0971	199	31	5310-01-521-3815	102	13
2540-01-519-1085	199	35	5340-01-521-3823	37	18
5310-01-519-1106	115	40	6150-01-521-3926	77	1
2530-01-519-1148	132	59	5310-01-521-4324	127	6
5310-01-519-1193	196	23	5305-01-521-4355	192	4
5999-01-519-1221	66	208	3030-01-521-4743	32	1
5935-01-519-1691	108	23	6150-01-521-4745	39	1
5935-01-519-1694	83	42	5930-01-521-4752	59	3
5360-01-519-1699	108	44	6150-01-521-4753	66	1
5306-01-519-1836	108	104	2930-01-521-4754	30	1
5340-01-519-2379	110	5	6150-01-521-4756	69	1
5310-01-519-2479	195	15	2930-01-521-5286	31	1
	196	30	2930-01-521-5295	31	26
6150-01-519-2676	83	39	5310-01-521-6724	192	11
5935-01-519-2791	91	22	2920-01-521-7476	89	2
6150-01-519-3079	76	64	4730-01-521-9586	27	26
5310-01-519-3174	195	16	3040-01-521-9931	96	7
	196	8	5935-01-522-4292	82	18
6220-01-519-4254	72	20	5120-01-522-8034	235	2
5935-01-519-4273	76	1	5120-01-522-8035	235	3
5325-01-519-5128	83	59	5120-01-523-1628	235	6
5935-01-519-5307	91	12	5935-01-523-2053	83	58
2540-01-519-6822	193	2	5330-01-523-3409	52	3
2530-01-519-7742	KITS		6150-01-523-6258	59	4
5935-01-520-3274	69	43	6150-01-523-7014	72	9
	91	24	6220-01-523-7685	52	4
6150-01-520-3919	85	1	6150-01-523-9317	82	14
5940-01-520-3951	66	154		90	11
5940-01-520-3966	66	145	2510-01-524-4205	172	1
5330-01-520-5791	69	41	5306-01-524-5031	18	23
2520-01-520-6039	110	2		94	2
	111	3	2520-01-524-8159	114	1
5935-01-520-6054	69	46	2530-01-524-8160	112	1
5365-01-520-7190	218	17	2530-01-524-8163	149	1
4730-01-520-7219	128	22	2520-01-524-8164	110	1
4720-01-520-8159	131	79	2520-01-524-8165	93	1
5935-01-520-8161	66	169	5360-01-525-0836	31	14
	81	24	5120-01-525-2994	235	5
	89	12	5330-01-525-7482	24	1
	89	48	5340-01-525-8595	18	12
6220-01-520-8799	55	1	3020-01-526-0647	31	29
5310-01-520-8808	64	8	5365-01-526-2279	95	4
5305-01-520-9663	138	16	5310-01-526-2478	26	10
4730-01-520-9750	53	16	5120-01-526-3289	235	7
5310-01-520-9890	201	25	2590-01-526-6520	218	9
5340-01-521-0445	132	57	2590-01-526-6549	218	15
5305-01-521-1846	86	19	2590-01-526-6563	218	15
	229	7	2910-01-526-6639	10	19
5310-01-521-2743	102	12	2930-01-526-6641	24	5
5340-01-521-3135	235	4	2930-01-526-6643	24	6

CROSS-REFERENCE INDEXES

NATIONAL STOCK NUMBER INDEX

STOCK NUMBER	FIG.	ITEM	STOCK NUMBER	FIG.	ITEM
5935-01-526-6829	76	2	2530-01-528-5063	139	4
5935-01-526-6952	76	46	5306-01-528-5190	96	2
5340-01-526-8040	76	45	5306-01-528-5571	64	40
5306-01-527-0383	96	9	2530-01-528-7998	112	23
2540-01-527-0469	12	6	2530-01-528-8072	112	23
5940-01-527-3588	66	194	2530-01-528-8084	113	3
5310-01-527-7808	161	15	2520-01-528-8090	109	11
5307-01-527-8051	139	8	2520-01-528-8097	96	4
5340-01-527-8616	123	30	5340-01-528-9958	31	34
	124	35	2510-01-529-0378	218	1
5340-01-527-8622	210	10	2590-01-529-0469	161	5
5306-01-527-8789	170	6	2590-01-529-0482	161	5
5306-01-527-9233	224	1	2590-01-529-0498	224	19
5306-01-527-9238	140	4	2510-01-529-0544	156	8
5315-01-527-9244	168	16	2530-01-529-0682	140	2
4720-01-528-0578	131	45	2510-01-529-0688	156	10
4710-01-528-0580	208	1	2530-01-529-1022	112	6
5340-01-528-0592	210	9	2530-01-529-1057	112	24
5340-01-528-0720	224	12	2530-01-529-1083	112	22
4720-01-528-1671	150	7	2530-01-529-1086	112	24
3120-01-528-1731	112	33	2530-01-529-1165	124	32
5340-01-528-1758	224	20	2530-01-529-1192	124	32
5315-01-528-2060	112	19	2510-01-529-2060	170	11
5307-01-528-2135	139	8	2510-01-529-2064	170	11
5306-01-528-2142	168	10	2910-01-530-5167	13	13
5310-01-528-2287	161	3	5940-01-530-8321	83	6
5305-01-528-2288	224	18		83	44
4730-01-528-2356	208	14	6150-01-530-9207	88	1
4720-01-528-2366	226	14	2520-01-531-0975	94	5
5310-01-528-2902	64	4	3120-01-531-2093	168	24
3040-01-528-3168	103	4	5365-01-531-2112	168	18
2520-01-528-3171	97	6	3040-01-531-2668	96	1
5365-01-528-3412	169	18	2815-01-531-2682	96	3
6680-01-528-3494	222	1	2815-01-531-2684	96	8
6150-01-528-3572	64	25	5306-01-531-3337	96	10
5306-01-528-3794	108	119	5935-01-531-3340	66	170
3010-01-528-3802	106	4		81	25
2520-01-528-3808	103	34		89	10
4720-01-528-3921	109	1		89	46
6150-01-528-4010	91	1	4130-01-531-3365	224	15
5935-01-528-4065	87	20	6150-01-531-3680	81	10
6680-01-528-4070	94	1	5307-01-531-4922	140	4
5935-01-528-4075	83	11	4720-01-531-6467	27	14
5935-01-528-4078	83	9	6150-01-531-6885	39	31
4720-01-528-4760	208	6	5306-01-531-7252	32	13
5340-01-528-4761	18	33	5305-01-531-7296	37	2
4720-01-528-4829	131	44	4710-01-531-7304	27	24
2530-01-528-5020	140	2	2510-01-531-7703	44	5
5340-01-528-5025	208	9	2590-01-531-7719	32	11
2530-01-528-5033	139	4	5305-01-531-9629	32	5

CROSS-REFERENCE INDEXES

NATIONAL STOCK NUMBER INDEX

STOCK NUMBER	FIG.	ITEM	STOCK NUMBER	FIG.	ITEM
5305-01-531-9630	37	14	5330-01-538-9667	55	4
4720-01-531-9633	27	15	5310-01-538-9951	18	27
6620-01-532-0329	43	6	5340-01-539-0128	64	19
6220-01-532-1149	44	13	5340-01-539-0143	3	6
2930-01-532-1439	27	2	5310-01-539-0166	18	18
6150-01-532-3647	42	14	5340-01-539-0233	18	36
6250-01-532-3687	43	8	9540-01-539-0607	171	14
4810-01-532-3985	26	9	5305-01-539-0611	18	46
6150-01-532-4966	18	60	5315-01-539-0617	18	7
2920-01-532-4974	34	38	4730-01-539-1555	11	14
4710-01-532-6550	BULK	19	5305-01-539-2075	17	19
5340-01-532-6552	18	54	4730-01-539-2457	11	13
5340-01-532-6565	18	55	5935-01-539-2491	89	56
5340-01-532-8151	18	24	3040-01-539-3200	18	35
5305-01-532-8891	18	37	2590-01-539-3235	18	13
5305-01-532-8908	18	53	2540-01-539-3243	18	21
4730-01-532-8931	26	19	2510-01-539-3272	172	11
5340-01-532-9111	18	57	4720-01-539-3497	6	9
4710-01-532-9114	27	5	5310-01-539-3530	18	43
5310-01-532-9115	18	52	5315-01-539-3531	18	6
5340-01-532-9117	18	31	5305-01-539-3581	49	15
5930-01-532-9392	18	58	5340-01-539-3591	18	2
5305-01-533-0284	18	56	5305-01-539-3615	18	11
2990-01-533-1164	19	5	5340-01-539-4012	17	23
2590-01-533-1176	22	10	5315-01-539-4024	18	4
2640-01-533-1492	141	3	5340-01-539-4642	18	28
2510-01-533-2169	168	13	4720-01-539-4810	14	3
6150-01-534-0345	85	1	5340-01-539-5214	95	9
4810-01-535-1592	130	59	6220-01-539-8875	44	7
	131	71	5940-01-540-2039	85	6
5935-01-538-0524	91	40	9905-01-540-2283	210	7
2910-01-538-4849	17	1	5935-01-540-8633	91	37
2540-01-538-4877	18	1	5935-01-540-8786	89	57
2540-01-538-5122	18	3	2510-01-540-8837	164	4
6150-01-538-6804	58	6	5935-01-540-8869	91	39
5340-01-538-6816	11	9	4320-01-540-9586	99	18
5305-01-538-6820	18	20	5360-01-540-9587	108	133
5340-01-538-6826	18	42	5360-01-540-9591	108	136
5340-01-538-6830	95	9	4810-01-540-9593	108	146
4720-01-538-6837	11	2	3020-01-540-9602	104	5
6150-01-538-7765	64	2	3020-01-540-9604	96	12
5365-01-538-7821	17	24	5340-01-540-9762	137	3
5310-01-538-7832	49	2	4820-01-540-9784	108	153
5320-01-538-7841	18	9	5360-01-540-9790	108	149
4720-01-538-7850	10	15	5331-01-540-9796	99	16
5340-01-538-9150	3	3	2520-01-541-0262	93	1
5306-01-538-9182	18	44	6150-01-541-0307	89	42
5360-01-538-9192	18	47	6150-01-541-0319	91	28
4720-01-538-9200	14	1	6150-01-541-0356	75	8
5305-01-538-9219	18	26	5340-01-541-0601	95	9

CROSS-REFERENCE INDEXES

NATIONAL STOCK NUMBER INDEX

STOCK NUMBER	FIG.	ITEM	STOCK NUMBER	FIG.	ITEM
5365-01-541-0603	168	18	2530-01-541-2196	123	2
5315-01-541-0604	108	126	2530-01-541-2198	112	24
4810-01-541-0608	108	107	5360-01-541-2212	108	134
4820-01-541-0610	108	124	2990-01-541-2227	11	17
5305-01-541-0613	92	5	5930-01-541-2277	108	122
	175	96	5945-01-541-2406	108	118
5340-01-541-0634	157	13	5340-01-541-2419	157	13
4810-01-541-0638	108	135	4820-01-541-2486	130	74
6150-01-541-0650	108	108	4820-01-541-2487	108	125
4730-01-541-0664	108	121	5340-01-541-2488	152	1
5340-01-541-0670	175	97	5940-01-541-2491	91	36
5365-01-541-0676	168	18	4810-01-541-2722	108	132
4810-01-541-0690	108	143	5360-01-541-2765	108	120
5340-01-541-0694	228	6	2530-01-541-2796	112	20
5307-01-541-0698	139	8	2530-01-541-2803	123	1
4810-01-541-0700	108	139	2530-01-541-2808	112	23
3120-01-541-0703	112	33	5360-01-541-2812	108	144
5331-01-541-0704	108	129	5340-01-541-2838	167	9
5315-01-541-1085	167	10	4320-01-541-2850	108	137
4320-01-541-1086	99	19	6150-01-541-2866	66	78
4810-01-541-1089	108	140	2510-01-541-2870	175	8
4820-01-541-1144	108	148	6150-01-541-2904	229	2
4810-01-541-1148	108	130	5935-01-541-3003	91	30
5360-01-541-1159	108	141	5340-01-541-3206	95	9
2590-01-541-1168	163	11	5340-01-541-3363	123	15
4320-01-541-1176	108	88	5306-01-541-3372	168	10
5365-01-541-1182	131	72	5325-01-541-4687	89	34
5340-01-541-1188	153	7	5340-01-541-4693	64	46
2530-01-541-1204	112	23	5340-01-541-5005	196	27
2530-01-541-1233	112	24	5330-01-541-5340	55	4
5330-01-541-1234	104	11	4820-01-541-5352	130	68
2530-01-541-1242	112	22	5330-01-541-5359	89	61
5307-01-541-1245	139	8	5340-01-541-5373	123	15
2520-01-541-1252	104	9	5310-01-541-5387	89	38
5330-01-541-1260	99	17	4730-01-541-5547	44	27
2530-01-541-1276	123	6		128	9
2530-01-541-1280	123	6	2520-01-541-6095	92	11
2530-01-541-1284	125	1	5365-01-541-6097	168	18
5305-01-541-1299	175	35	5340-01-541-6099	175	99
6150-01-541-1807	64	5	5330-01-541-6102	89	37
5325-01-541-1808	104	3	2510-01-541-6105	175	21
5340-01-541-1809	108	147	5935-01-541-6199	108	154
6150-01-541-1814	69	40	5945-01-541-6201	108	127
6150-01-541-1815	76	54	5940-01-541-6205	91	41
2520-01-541-2131	104	13	5935-01-541-6206	91	34
2530-01-541-2146	139	4	5935-01-541-6207	91	35
2540-01-541-2155	201	26	5935-01-541-6733	91	29
5331-01-541-2160	108	128	5935-01-541-6747	89	64
2530-01-541-2163	123	1	2590-01-541-7320	168	32
2530-01-541-2189	123	18	5935-01-541-7386	91	32

CROSS-REFERENCE INDEXES

NATIONAL STOCK NUMBER INDEX					
STOCK NUMBER	FIG.	ITEM	STOCK NUMBER	FIG.	ITEM
2520-01-541-7441	225	1	5940-01-544-1225	66	172
2520-01-541-7442	104	2	7125-01-544-2103	195	1
5945-01-541-7586	108	123	5340-01-544-2212	34	37
5945-01-541-7590	108	131	5340-01-544-2215	94	8
5935-01-541-8568	91	33	5340-01-544-3965	27	21
5940-01-541-8571	89	62	4720-01-544-6733	226	15
	91	31	5940-01-544-7787	66	144
5935-01-541-9041	108	117	2520-01-545-0047	97	12
5935-01-541-9081	232	43	2520-01-545-0052	98	3
5940-01-541-9186	89	59	3010-01-545-0112	103	27
2540-01-541-9453	196	1	3010-01-545-0906	104	6
2520-01-541-9529	92	8	3010-01-545-1419	107	5
2540-01-541-9534	157	17	5330-01-545-1450	102	14
2520-01-541-9556	104	7	5330-01-545-2268	108	10
5935-01-541-9568	89	67	3120-01-545-3017	99	6
5935-01-541-9574	89	54	5340-01-545-7577	173	43
2530-01-541-9745	139	1	5310-01-546-2208	123	8
2530-01-542-0351	123	2	5360-01-546-2220	123	20
5935-01-542-0869	91	38	5340-01-549-0019	66	147
2590-01-542-2935	204	3		83	30
4810-01-542-4530	108	109	5310-01-549-2092	89	39
5340-01-542-4895	108	145	2590-01-550-5827	161	10
5935-01-542-5074	89	36	2540-01-550-5845	161	11
5340-01-542-6270	221	6	5340-01-550-5860	155	4
4730-01-542-7625	128	17	2590-01-550-7059	161	10
3130-01-542-7760	18	19	5340-01-550-7878	155	3
9905-01-542-7905	210	7	5310-01-550-8347	155	2
5935-01-542-8324	89	65	5340-01-551-5509	20	14
2510-01-543-1058	167	3	5340-01-551-5514	20	16
2530-01-543-3168	139	4	5340-01-551-5517	20	15
2510-01-543-3646	177	1	5340-01-551-5527	20	2
5940-01-543-4027	83	5	5330-01-556-4440	108	113
	83	46	5307-01-559-2733	140	4
5935-01-544-1053	66	13	2510-01-559-2768	177	1
	66	168	5307-01-559-2772	140	4
	83	22	2520-01-559-2776	110	1
	83	50	6220-01-559-2856	55	2
	90	5	2520-01-559-3281	111	1
5935-01-544-1066	41	27	5330-01-559-4396	52	3
	66	115	4720-01-559-4693	37	15
	74	24	4710-01-559-8286	27	24
5935-01-544-1069	55	6	2530-01-560-2373	112	1
	66	167	2510-01-560-2624	172	1
	81	12	5340-01-561-6431	108	116
	232	39	2520-01-562-7963	115	3
5935-01-544-1081	66	113	2520-01-563-1916	115	31
	89	6	3130-01-563-8298	104	12
	89	43	5340-01-565-5592	109	18
5940-01-544-1223	66	137	6150-01-565-5708	37	17
	76	26	5340-01-565-6764	27	17

CROSS-REFERENCE INDEXES

STOCK NUMBER	NATIONAL STOCK NUMBER INDEX		FIG.	ITEM
	FIG.	ITEM		
5310-01-566-2475	32	12		
5340-01-567-1498	41	50		
	175	112		
	177	72		
5310-12-151-4842	177	68		
5310-12-156-4991	177	69		
5999-12-301-9403	71	6		
2530-12-352-2728	144	2		
5310-12-361-7970	64	38		
5930-12-361-9604	64	39		
5930-12-361-9605	64	37		

CROSS-REFERENCE INDEXES

CAGEC	PART NUMBER	PART NUMBER INDEX		FIG.	ITEM
			STOCK NUMBER		
78500	A 2 3102H2894		2530-01-529-1083	112	22
78500	A 3102K4457		2530-01-541-1242	112	22
3D6E9	A 3211P3656		2530-01-286-5744	124	9
58536	A-A-52506-F-12		4730-00-908-3194	150	2
58536	A-A-55057-5/16 I N THK		5530-00-618-6955	BULK	14
62246	A-01270		6240-00-944-1264	205	3
78500	A-1199-S-1709		2530-01-125-4083	114	3
3D6E9	A-1199-S-1917		3950-00-807-8131	142	18
3D6E9	A-1199-V-3402		5340-01-287-2174	119	27
78500	A-1199-Z-3328		4730-01-082-9169	116	17
				116	19
3D6E9	A-1205-B-1328		5330-01-082-7966	120	29
3D6E9	A-1205-B-1432		5330-01-116-1132	112	34
3D6E9	A-1205-E-1227		5330-01-082-6456	115	36
3D6E9	A-1205-V-1374		5330-01-082-6979	115	7
3D6E9	A-1205-V-1556		5330-01-344-0636	123	13
3D6E9	A-1205-X-1428		5330-01-116-5309	112	13
78500	A-1228-E-1305		3120-01-528-1731	112	33
78500	A-2234-X-778		3110-01-083-3919	118	1
78500	A-3111-Z-3302		2530-01-528-8084	113	3
78500	A-3211S3295			124	11
78500	A-3212-R-330			116	5
				120	7
78500	A-3222-S-1293			124	5
3D6E9	A-3226-R-564		3110-01-091-7662	116	22
3D6E9	A-3226-W-569		2520-01-107-6372	120	18
3D6E9	A-3226X-596		3040-01-287-2172	115	11
3D6E9	A-3266-P-510		4820-01-082-8636	119	23
78500	A-37530-2		2520-01-133-7976	117	21
78500	A-37532			121	22
3D6E9	A-37532-3.4.44		3020-01-083-1011	121	22
85411	A-84-L		2510-01-391-3905	159	6
85411	A-84-R		2540-01-338-7727	159	6
28158	AA27425-68		2510-01-329-1386	KIT	
58536	AA55569/01-005		5920-01-123-5212	229	3
58536	AA55569/01-007		5920-01-123-5211	47	5
58536	AA55569/01-008		5920-01-149-6952	47	3
				91	2
58536	AA55569/01-009		5920-01-085-0825	47	10
58536	AA55569/01-010		5920-01-149-6953	47	2
58536	AA55569/01-011		5920-01-188-6294	47	11
58536	AA59565-10-500		4720-00-278-4890	7	6
58536	AA59616-BDQBUEED		4730-00-193-0875	27	22
58536	AA59649-500		3110-00-829-0575	139	7
06383	ABMM-A		5975-01-144-8023	86	12
64678	ABP N83 301017		6105-01-336-6565	207	32
64678	ABP N83 307010		4130-01-443-3814	207	4
64678	ABP N83 318093		3040-01-337-7428	204	10
64678	ABP N83 318179		5930-01-444-3672	227	12
64678	ABP N83 328014		5365-01-441-2674	207	21

CROSS-REFERENCE INDEXES

CAGEC	PART NUMBER	PART NUMBER INDEX		FIG.	ITEM
			STOCK NUMBER		
64678	ABP/N83 315025		2930-01-337-3765	207	3
64678	ABPN35-50PLAG		5340-01-479-0540	19	6
64678	ABPN83305620		5315-01-440-0441	225	2
64678	ABPN83313913			204	15
64678	ABPN83328034		5340-01-336-3911	207	14
5A910	AC-12261		6220-01-411-3686	54	1
63477	AC2513		4730-00-277-9741	135	14
64678	AFL/E4555		5935-01-541-9568	89	67
64678	AFL/E4566		5935-01-541-8568	91	33
64678	AFL/E4569		5935-01-541-3003	91	30
64678	AFL/E4570		5935-01-541-6733	91	29
64678	AFL/E6206 002		5935-01-541-6747	89	64
64678	AFL/R61991 001		5935-01-542-8324	89	65
64678	AFL/R62183 001		5935-01-541-7386	91	32
64678	AFL/4542			89	68
88042	AF216-1-24		3110-00-100-6155	119	3
64678	ALI29541991		2520-01-541-6095	92	11
64678	AMA/Y101506		6250-01-443-0403	43	5
64678	AMA/162316		5220-01-348-9747	223	2
88044	AN3121-1816		6240-00-155-7949	56	5
64678	ARS 651B		5340-01-339-8805	205	17
64678	ARS/BVC3A		3040-01-338-2410	204	13
64678	ARS/0170007001		4730-01-441-6491	205	14
64678	ARS805-0001-000		2540-01-441-7689	205	5
81343	AS15001-1		4730-00-050-4203	162	3
				162	14
81343	AS15003-1		4730-00-050-4208	112	10
				123	12
81343	AS15003-6		4730-00-172-0034	168	20
81343	AS1919WCF24			49	6
81343	AS4863SIZE04(MOD)			28	9
81343	AS568-011AMS3209		5331-00-916-6639	226	2
				227	1
24975	A001-09-0555		6115-01-072-9661	32	18
64678	A01-16661-001		2910-01-538-4849	17	1
64678	A01-20695-001		5340-01-358-3686	6	4
				109	5
64678	A01-20704-000		2540-01-538-4877	18	1
64678	A01-25633-000		5340-01-539-0233	18	36
64678	A01-27023-002		5340-01-527-8622	210	10
64678	A01-27023-003		5340-01-528-0592	210	9
35510	A010077650		5977-01-014-7438	34	10
64678	A02-12002-000			122	5
64678	A02-12094-000			122	2
24975	A022100195		2920-01-082-6571	33	14
24975	A027078983		2920-01-141-1488	33	28
24975	A027079022		2920-01-139-4894	33	17
64678	A03-15282-000		2990-01-541-2227	11	17
64678	A03-21672-003			12	1
64678	A03-28234-201		2910-01-530-5167	13	13

CROSS-REFERENCE INDEXES

CAGEC	PART NUMBER	PART NUMBER INDEX		FIG.	ITEM
			STOCK NUMBER		
64678	A03-30459-000		5340-01-331-9328	13	12
24975	A041079035		2920-01-082-6458	33	26
24975	A042079031		5330-01-078-2825	34	15
64678	A05-12792-000		5340-01-329-4106	22	17
64678	A05-12959-001		2930-01-333-0743	23	20
64678	A05-12959-003		2930-01-333-0744	23	16
64678	A05-12991-000		5430-01-331-8795	23	10
64678	A05-15171-000		2930-01-331-2987	23	1
64678	A05-15339-001		5340-01-507-7122	22	3
64678	A05-15420-000		5330-01-525-7482	24	1
64678	A05-16142-000		5340-01-507-7129	22	7
64678	A05-18047-000		2930-01-526-6641	24	5
64678	A05-18047-001		2930-01-526-6643	24	6
64678	A05-18132-000		4710-01-531-7304	27	24
64678	A05-18132-001		4710-01-559-8286	27	24
24975	A059059234		3110-00-451-1534	33	30
64678	A06-09547-005		6150-01-336-6489	51	2
				75	8
64678	A06-09664-000		6145-01-336-6678	38	5
64678	A06-09664-002			229	8
64678	A06-09664-003		5999-01-338-3808	50	2
64678	A06-14889-001		5930-01-336-5442	205	22
64678	A06-14973-000		6220-01-339-6015	55	1
64678	A06-15605-006		6220-01-338-9504	52	5
64678	A06-15605-007		6220-01-357-9487	52	5
64678	A06-17018-000		6150-01-530-9207	88	1
64678	A06-17139-000		6220-01-339-5102	52	27
64678	A06-17139-001		6220-01-338-2055	52	27
64678	A06-17158-000		2510-01-337-0231	196	5
64678	A06-17188-001		6150-01-478-6819	71	1
64678	A06-17895-002		5935-01-514-8563	66	135
64678	A06-17960-003		6160-01-340-8837	65	15
64678	A06-17965-000		6160-01-340-8856	65	1
64678	A06-18016-002		6150-01-341-7737	76	54
64678	A06-18114-002		2510-01-531-7703	44	5
64678	A06-18198-000			65	9
64678	A06-18198-001			65	25
64678	A06-18212-000		6150-01-339-1180	67	1
64678	A06-18247-000		6150-01-339-1204	41	17
64678	A06-18247-001		6150-01-336-6470	41	22
64678	A06-18247-002		6150-01-337-3427	41	26
64678	A06-18260-000		6220-01-338-5773	55	9
64678	A06-18296-084		6150-01-538-7765	64	2
64678	A06-18301-000		6150-01-336-6472	72	1
64678	A06-18319-002		6150-01-478-6501	70	1
64678	A06-19799-000			199	1
64678	A06-20074-000		6150-01-412-6546	73	12
64678	A06-20074-001		6150-01-412-6544	73	1
64678	A06-20806-000		6350-01-518-7290	66	202
64678	A06-20818-000		6220-01-338-5772	44	2
64678	A06-20980-088		4720-01-559-4693	37	15

CROSS-REFERENCE INDEXES

CAGEC	PART NUMBER	PART NUMBER INDEX		FIG.	ITEM
			STOCK NUMBER		
64678	A06-21184-000		5905-01-357-4958	41	31
64678	A06-22688-010		6150-01-521-4756	69	1
64678	A06-23362-000			42	8
64678	A06-23393-004		6150-01-534-0345	85	1
64678	A06-23561-000			66	41
64678	A06-25705-000			81	9
64678	A06-25705-001			81	18
64678	A06-25989-000			77	1
64678	A06-25990-000			78	1
64678	A06-26631-001		4810-01-532-3985	26	9
64678	A06-26871-000		6150-01-478-6828	76	16
64678	A06-26871-008		6150-01-478-6824	76	1
64678	A06-27038-000			79	3
64678	A06-27300-000			83	1
64678	A06-27385-135		6150-01-478-6810	76	27
64678	A06-27386-000		6150-01-478-6805	82	1
64678	A06-28026-000			91	27
64678	A06-28027-000		6150-01-503-0408	91	3
64678	A06-28152-003		6150-01-531-6885	39	31
64678	A06-28287-000			89	4
64678	A06-28950-000		6150-01-521-4753	66	1
64678	A06-29039-000		6150-01-503-0404	91	4
64678	A06-29041-002		6150-01-528-4010	91	1
64678	A06-29042-000		6150-01-503-0405	90	3
64678	A06-29362-001		6150-01-503-0402	90	1
64678	A06-29364-000		6150-01-531-3680	81	10
64678	A06-29365-000		6150-01-532-3647	42	14
64678	A06-29390-000		6150-01-521-4745	39	1
64678	A06-29507-000		6150-01-538-6804	58	6
64678	A06-29570-000		6150-01-532-4966	18	60
64678	A06-29754-000		6150-01-503-0406	90	2
64678	A06-29754-001		6150-01-503-1066	90	10
64678	A06-29754-002		6150-01-503-0410	90	9
64678	A06-29783-000			81	1
64678	A06-29786-000			87	1
64678	A06-30356-000		6150-01-503-0403	89	5
64678	A06-30881-000		6150-01-478-6801	63	7
64678	A06-31096-000			58	5
64678	A06-31483-000		6150-01-481-6613	229	2
64678	A06-31714-000		6150-01-481-6568	228	2
64678	A06-32756-004		6150-01-523-6258	59	4
64678	A06-32989-000		6150-01-478-6791	42	1
64678	A06-33143-000			228	16
64678	A06-33155-001		6150-01-492-5747	74	1
64678	A06-33246-090			37	16
64678	A06-33247-095		6150-01-565-5708	37	17
64678	A06-34259-001		6150-01-514-8000	68	1
64678	A06-35084-000		6150-01-523-9317	82	14
				90	11
64678	A06-35602-000		6150-01-481-5779	41	34
64678	A06-35801-050			64	21

CROSS-REFERENCE INDEXES

CAGEC	PART NUMBER	PART NUMBER INDEX		FIG.	ITEM
			STOCK NUMBER		
64678	A06-35801-098		6150-01-528-3572	64	25
64678	A06-35802-097		6150-01-509-2462	64	1
64678	A06-35823-062			64	23
64678	A06-36273-000		6150-01-518-5320	72	19
64678	A06-36854-003		6150-01-521-3926	77	1
64678	A06-36855-000			78	1
64678	A06-36925-000		6220-01-520-8799	55	1
64678	A06-38103-000		6150-01-519-3079	76	64
64678	A06-38551-008		5935-01-519-4273	76	1
64678	A06-38590-000		5340-01-508-1824	221	3
64678	A06-38704-023		6150-01-507-3201	221	2
64678	A06-38814-000		6220-01-514-7024	52	1
64678	A06-39268-001			66	211
64678	A06-39306-001		6150-01-514-9236	70	6
64678	A06-39609-000		6150-01-518-7194	81	15
64678	A06-39609-001		6150-01-517-3208	66	79
64678	A06-39668-000		6150-01-523-7014	72	9
64678	A06-39669-004		6150-01-541-1814	69	40
64678	A06-39773-001		6150-01-541-2904	229	2
64678	A06-39881-000		6150-01-338-2076	76	54
64678	A06-39881-002		6150-01-541-1815	76	54
64678	A06-39930-000		6150-01-520-3919	85	1
64678	A06-40435-054		6150-01-518-6617	69	61
64678	A06-40436-051		6150-01-518-6449	69	62
64678	A06-40437-062		6150-01-518-6618	69	63
64678	A06-40438-008		6150-01-518-6621	69	64
64678	A06-40478-105		6150-01-518-5401	76	27
64678	A06-40485-000		6150-01-519-2676	83	39
64678	A06-41147-000			79	3
64678	A06-45274-002		6150-01-541-2866	66	78
64678	A06-58156-000		6150-01-541-0319	91	28
64678	A06-58157-000		6150-01-541-0307	89	42
64678	A06-59130-000			89	4
64678	A06-59145-001			39	1
24975	A062071189		5977-01-095-5206	33	33
64678	A07-13386-064			109	15
64678	A07-13386-075			109	10
64678	A07-13535-065			109	15
64678	A07-14032-000			92	6
64678	A07-16798-000			92	3
64678	A07-18013-000		6680-01-528-4070	94	1
64678	A07-20975-000		2520-01-541-9529	92	8
35510	A079078625		3110-00-425-1801	33	18
24975	A082073545		5970-00-160-4066	33	5
24975	A082096851		3120-01-082-9417	33	21
64678	A09-10031-502		2520-01-524-8164	110	1
64678	A09-10515-502		2520-01-559-2776	110	1
64678	A09-10521-005		2520-01-559-3281	111	1
78500	A1 3299A6787			123	15
78500	A1 3299Z6786			123	15
78500	A1-3226-M-585		2520-01-100-9994	115	35

CROSS-REFERENCE INDEXES

CAGEC	PART NUMBER	PART NUMBER INDEX		FIG.	ITEM
			STOCK NUMBER		
78500	A1-3226-X-596		2520-01-082-6462	115	6
78500	A1-3235-B-1172			118	5
3D6E9	A1-3236-Q-2123		2530-01-329-5047	124	29
78500	A1-3297-X-50		3040-01-127-1059	119	2
78500	A1-3297X50			119	4
78500	A1-333-Q-2331		2530-01-083-2128	142	8
64678	A10-09972-001			168	36
64678	A10-09972-002			168	36
41947	A1195		4730-00-273-6039	132	14
78500	A1199-P-1394		2520-00-353-2286	114	6
64678	A12-11593-054		4720-01-332-1598	138	2
64678	A12-11924-000		2530-01-332-1393	133	56
64678	A12-11924-001		2530-01-333-0748	130	23
64678	A12-11924-002		2530-01-332-1394	130	23
				135	2
64678	A12-13004-000		2530-01-332-1587	129	1
64678	A12-13688-000		5340-01-333-8208	130	13
				133	45
				135	8
64678	A12-13828-000			122	18
64678	A12-14544-024		4010-01-332-7464	133	57
64678	A12-15480-062		4720-01-528-0578	131	45
64678	A12-15480-070		4720-01-528-4829	131	44
64678	A12-17593-004			128	30
64678	A12-18382-000		4730-01-518-4910	131	77
3D6E9	A1205N612		5330-00-807-8123	114	13
				142	19
3D6E9	A1205U1685		5330-01-183-4057	120	29
3D6E9	A1205U619		5330-01-076-2886	114	23
78500	A1228D1356		3120-01-541-0703	112	33
64678	A14-12093-000		2530-01-327-7713	151	1
64678	A15-10198-000			157	7
64678	A15-12169-002		5340-01-338-2907	154	9
64678	A15-12507-000			157	16
64678	A15-12619-001		5340-01-338-2908	155	10
64678	A15-13339-000			157	4
64678	A15-13551-000		5340-01-336-6976	152	30
64678	A15-14555-000		5340-01-406-6966	153	6
64678	A15-16879-000		2590-01-550-7059	161	10
64678	A15-16879-001		2590-01-550-5827	161	10
64678	A16-11914-002		2510-01-529-2060	170	11
64678	A16-11914-003		2510-01-529-2064	170	11
64678	A16-11920-000		2510-01-337-4128	156	4
64678	A16-11920-002		2510-01-356-3609	156	1
64678	A16-12244-000		2510-01-327-5278	168	13
64678	A16-12355-000		2510-01-327-1174	168	23
64678	A16-12355-003		2510-01-493-2856	168	23
64678	A16-12614-001		2510-01-533-2169	168	13
64678	A16-14038-001		5340-01-481-8467	168	11
64678	A17-10375-001		5340-01-329-4093	180	10
64678	A17-10464-001		5340-01-331-7290	179	21

CROSS-REFERENCE INDEXES

CAGEC	PART NUMBER	PART NUMBER INDEX		FIG.	ITEM
			STOCK NUMBER		
64678	A17-12039-001		2510-01-329-5036	181	14
64678	A17-12081-000		5995-01-328-8997	182	18
64678	A17-12082-000		5995-01-328-8998	182	20
64678	A17-12104-001		2540-01-332-1403	183	1
64678	A17-12108-000		5430-01-332-1374	183	4
64678	A17-12137-000		5970-01-331-8972	181	15
64678	A17-12137-001		5970-01-333-1156	181	16
64678	A17-12443-002		2510-01-327-7717	180	1
64678	A17-12580-000		5340-01-329-3980	180	9
64678	A17-12580-001		5340-01-329-4094	180	13
64678	A17-12669-000			181	12
64678	A17-14651-000			180	16
3D6E9	A17-3235-L-1156		2520-01-090-1396	121	8
64678	A18-16142-002		2540-01-346-0736	177	51
64678	A18-16142-003		2540-01-348-6129	177	51
64678	A18-17428-006		2510-01-337-7592	188	11
64678	A18-17428-007		2510-01-337-0247	188	17
64678	A18-18557-002		2540-01-345-5736	177	43
64678	A18-18585-003		2510-01-338-2317	175	51
64678	A18-19194-000		5340-01-338-7068	174	9
64678	A18-19555-003		5340-01-336-7696	175	15
64678	A18-19569-003		2590-01-344-8439	175	10
64678	A18-20931-000		5340-01-551-5527	20	2
64678	A18-22178-017			175	49
64678	A18-23406-001		5340-01-336-4024	175	104
64678	A18-23456-000		5340-01-336-3938	175	98
64678	A18-23508-000			173	18
64678	A18-23508-001			173	2
64678	A18-23528-001			172	26
64678	A18-23540-001			173	41
64678	A18-23836-003		2510-01-518-4916	173	28
64678	A18-24195-000		2510-01-365-5318	177	47
64678	A18-24195-001		2510-01-366-5035	177	47
64678	A18-24201-000		2590-01-338-7391	171	12
64678	A18-24221-000		5340-01-348-5016	177	65
64678	A18-24695-000		5340-01-336-3932	175	101
64678	A18-25063-002			172	23
64678	A18-25073-007			172	18
64678	A18-25672-003			122	31
64678	A18-25686-001			173	39
64678	A18-25689-000		5340-01-345-9873	177	58
64678	A18-25719-000		5340-01-345-9874	177	63
64678	A18-26081-000		5340-01-336-6030	175	29
64678	A18-26081-001		2590-01-481-4007	175	43
64678	A18-26205-000		2590-01-337-0211	190	5
64678	A18-26205-001		2590-01-337-8936	190	3
64678	A18-26207-000		5340-01-336-5449	190	6
64678	A18-26208-000		5340-01-336-3962	190	7
64678	A18-26258-000		5340-01-336-7410	175	97
64678	A18-26258-001		5340-01-541-0670	175	97
64678	A18-26290-000			122	1

CROSS-REFERENCE INDEXES

CAGEC	PART NUMBER	PART NUMBER INDEX		FIG.	ITEM
			STOCK NUMBER		
64678	A18-26381-003			181	5
64678	A18-26517-000		2540-01-337-8846	175	55
64678	A18-27085-000		2540-01-481-3991	189	4
64678	A18-27086-000		2540-01-481-3993	189	9
64678	A18-27781-000		2590-01-346-3243	177	5
64678	A18-27781-001		2590-01-346-3245	177	5
64678	A18-27783-000		2540-01-346-9852	177	26
64678	A18-27783-001		2540-01-346-9853	177	26
64678	A18-28001-002		2510-01-543-3646	177	1
64678	A18-28001-003		2510-01-559-2768	177	1
64678	A18-28001-004		2510-01-356-2309	177	1
64678	A18-28001-005		2510-01-356-2310	177	1
64678	A18-28702-000			176	1
64678	A18-29448-003			173	8
64678	A18-29449-008			173	37
64678	A18-29449-012			173	37
64678	A18-30470-000			177	11
78500	A18-3235-L-1156- 4.44	3020-01-089-5681		121	4
64678	A18-41021-000		2590-01-481-3553	190	2
64678	A18-41021-001		2590-01-481-3550	190	1
64678	A18-45100-003			173	8
64678	A18-48261-000			178	7
64678	A18-57796-000	5340-01-541-6099		175	99
78500	A19-3235-L-1156- 4.44			121	3
3D6E9	A2-3200-R1032	5340-01-287-5935		116	2
3D6E9	A2-3200-Y-1039	2520-01-089-5680		120	3
64678	A21-26065-000	4010-01-481-6604		161	7
64678	A21-26181-000	2540-01-550-5845		161	11
64678	A21-26182-000	5340-01-541-2488		152	1
64678	A22-11731-003	6250-01-338-5816		44	20
64678	A22-11731-006	6250-01-532-3687		43	8
64678	A22-16019-000	5999-01-357-4951		41	4
64678	A22-20252-000	2540-01-337-4096		204	29
64678	A22-21041-001			199	8
64678	A22-24864-002	5340-01-336-6920		191	3
64678	A22-25231-003	6220-01-333-5592		42	6
64678	A22-25231-008			41	9
64678	A22-28624-000			217	19
64678	A22-30548-000	5340-01-336-3933		205	2
64678	A22-32550-000	5340-01-336-6978		158	16
64678	A22-32550-001	5340-01-336-6549		158	16
64678	A22-32896-000	2510-01-337-4130		186	12
64678	A22-32896-001	2510-01-337-8841		186	2
64678	A22-32896-002	2510-01-508-1801		186	12
64678	A22-32896-003	2510-01-508-1806		186	2
64678	A22-32945-094	4720-01-442-2306		226	1
64678	A22-33408-000	2510-01-337-0233		188	3
64678	A22-34381-000	2540-01-481-3578		175	79
64678	A22-34726-000			188	7

CROSS-REFERENCE INDEXES

CAGEC	PART NUMBER	PART NUMBER INDEX		FIG.	ITEM
			STOCK NUMBER		
64678	A22-34757-000		2510-01-329-9904	160	5
64678	A22-34757-001		2510-01-329-9905	160	1
64678	A22-35022-000			41	14
64678	A22-35023-000			41	12
64678	A22-35098-001	6020-01-514-9585		41	32
64678	A22-35146-000	2510-01-337-8843		187	6
64678	A22-35146-001	2510-01-337-4125		187	1
64678	A22-35189-001	2540-01-338-7454		196	2
64678	A22-35193-004	7125-01-544-2103		195	1
64678	A22-35217-066	6680-01-528-3494		222	1
64678	A22-35310-001	2590-01-332-1628		184	14
64678	A22-35376-001	2510-01-518-4185		155	5
64678	A22-35399-000	6250-01-478-6934		41	1
64678	A22-35430-000	5340-01-336-7647		203	2
64678	A22-35598-000			197	4
64678	A22-35839-002	2510-01-481-4326		155	1
64678	A22-35921-000	5340-01-332-6653		184	3
64678	A22-36278-001			205	4
64678	A22-36464-000	5930-01-443-1947		59	4
64678	A22-37833-000	6220-01-338-2057		56	2
64678	A22-38643-000			196	12
64678	A22-38684-00	2540-01-337-9254		161	13
64678	A22-38715-000			195	3
64678	A22-38762-000	4720-01-442-2732		226	9
64678	A22-38763-000	4720-01-442-2371		226	8
64678	A22-38898-001	6680-01-391-8588		43	3
64678	A22-38941-000	4710-01-442-5074		226	4
64678	A22-39265-000			158	1
64678	A22-39265-001			158	1
64678	A22-41330-002	4720-01-442-2305		226	3
64678	A22-41331-016	4720-01-528-2366		226	14
64678	A22-41332-127	4720-01-544-6733		226	15
64678	A22-41519-000	3040-01-478-7794		199	4
64678	A22-43203-000	5340-01-550-5860		155	4
64678	A22-44658-001	2590-01-529-0469		161	5
64678	A22-44658-002	2590-01-529-0482		161	5
64678	A22-44869-000			157	13
64678	A22-44869-001			157	13
64678	A22-45194-000	5930-01-521-4752		59	3
64678	A22-45432-000	4820-01-442-1673		207	31
64678	A22-45492-001	2540-01-479-1522		199	11
64678	A22-45533-000			199	3
64678	A22-45655-000			205	20
64678	A22-47301-000	5340-01-481-7010		159	9
64678	A22-49798-000			195	10
64678	A22-49952-006			207	1
64678	A22-51674-000	5930-01-478-6816		199	6
64678	A22-52996-000	2590-01-336-9937		163	1
64678	A22-53312-201	5340-01-541-2838		167	9
64678	A22-53824-000	2510-01-529-0378		218	1
64678	A22-53826-003	2540-01-337-9332		190	9

CROSS-REFERENCE INDEXES

CAGEC	PART NUMBER	PART NUMBER INDEX		FIG.	ITEM
			STOCK NUMBER		
64678	A22-54361-001		6015-01-515-2986	41	12
64678	A22-62163-000		5340-01-541-0634	157	13
64678	A22-62163-001		5340-01-541-2419	157	13
64678	A22-63755-002		5340-01-541-5005	196	27
64678	A22-63755-003			196	10
64678	A22-63756-001		2540-01-541-9453	196	1
64678	A23-02232-006		4720-01-528-3921	109	1
64678	A23-02232-015			6	2
64678	A23-02232-029		4720-01-332-5963	131	20
64678	A23-02232-048		4720-01-539-3497	6	9
64678	A23-02232-050		4720-01-481-3452	131	28
64678	A23-02234-080		4720-01-538-9200	14	1
64678	A23-02235-022		4720-01-538-7850	10	15
64678	A23-02235-047		4720-01-348-6279	132	6
64678	A23-02235-065		4720-01-348-6281	132	7
64678	A23-02235-090		4720-01-503-1140	137	19
64678	A23-02235-108		4720-01-539-4810	14	3
64678	A23-11466-101		5305-01-336-6730	188	12
64678	A23-11771-015		4720-01-508-0153	150	16
64678	A23-12249-020		4720-01-481-6845	130	55
64678	A23-12250-047		4720-01-481-3449	132	6
64678	A23-12348-065		4720-01-473-2616	132	7
64678	A23-12657-020		4720-01-520-8159	131	79
64678	A23-13535-078			109	10
81996	A2303-12-51PC6		5310-00-261-7340	28	18
3D6E9	A26-3235-L-1156		2520-01-091-7753	117	13
				121	9
78500	A27-3235-L-1156- 4.4401		2520-01-099-6338	117	2
78500	A27-3299L5914		5340-01-541-5373	123	15
78500	A27-3299M5915		5340-01-541-3363	123	15
78500	A28-3235-L-1156- 4.4401		2520-01-099-6334	117	1
78500	A3211J5782			123	6
78500	A3211K5783			123	6
98441	A3410-21		4720-01-096-9052	5	14
86928	A367-276-2		5310-01-336-6864	175	66
78500	A4/3222Z2288		2530-01-541-2189	123	18
73342	A42003SL			89	41
41947	A4739		4730-00-927-7272	5	13
58536	A52427-L-1.125		5310-01-270-5463	142	13
78500	A6 3222M2223			123	18
78500	A6/3211A5669		2530-01-541-1276	123	6
78500	A6/3211B5670		2530-01-541-1280	123	6
78500	A65-333-Q-2331		2530-01-082-9689	142	7
78500	A66-333-Q-2331		2530-01-083-2129	142	7
10988	A77544		4330-00-274-4712	29	9
78500	A84-3222-S-1293			124	4
64678	B-850		5340-01-336-6029	159	1
64678	BCH14P1		5355-01-338-9457	205	18
06721	BE20301			37	6

CROSS-REFERENCE INDEXES

CAGEC	PART NUMBER	PART NUMBER INDEX		FIG.	ITEM
			STOCK NUMBER		
64678	BMK-F1TC-01		5310-01-337-0905	163	3
15434	BM78793		2910-00-304-3427	16	2
08645	BNS608148H680			KITS	
64678	BOA 002002			207	36
64678	BOA 180156 03			207	13
64678	BOA 180168 03			207	23
64678	BOA 630014 00	6685-01-442-8552		207	5
64678	BOA 640019 00			207	16
64678	BOA 680018 01			207	20
64678	BOA 702011 00			207	15
64678	BOA 702013 00			207	8
64678	BOA 707004 00			207	27
64678	BOA 707014 00			207	18
64678	BOA 708003 00	5365-01-441-2679		207	19
64678	BOA 750033 09			207	7
64678	BOA 750034 08			207	22
64678	BOA 750045 05			207	2
64678	BOA 750049 03			207	10
64678	BOA 782017 02			207	30
64678	BOA 782039 00	5325-01-445-0252		207	24
64678	BOA 782094 00			207	6
64678	BOA 78211501			207	33
64678	BOA 90 703 06 76 8			207	11
64678	BOA/80 204 00 22 9	5331-01-518-5231		207	38
64678	BOA/8020400219	5331-01-518-5228		207	37
64678	BOA/97847	3040-01-337-7428		207	17
99017	BP-1	5340-01-060-1624		124	30
99017	BP-2 1/2			204	31
64678	BRS 322311	5340-01-567-1498		41	50
				175	112
				177	72
19382	BS222837A	3110-01-099-4888		116	26
64678	BTS/RT35R	5340-01-481-7021		159	9
64678	BW 800380	6220-01-539-8875		44	7
55719	BWD482	5130-01-389-8450		234	2
64678	B0A-85-031-30-80 9	4710-01-337-7366		204	8
80204	B1821BH025C044N	5305-00-071-2507		130	1
				131	73
80204	B1821BH025C050N	5305-00-071-2506		131	80
80204	B1821BH025C075L	5306-01-175-7558		47	9
80204	B1821BH025C075N	5305-00-068-0508		17	20
				34	31
				63	4
				175	22
				226	6
80204	B1821BH025C100N	5305-00-225-3843		20	10
				27	20
				37	22

CROSS-REFERENCE INDEXES

CAGEC	PART NUMBER	PART NUMBER INDEX		FIG.	ITEM
			STOCK NUMBER		
80204	B1821BH025C100N		5305-00-225-3843	49	11
				50	5
				51	5
				54	2
				55	18
				64	15
				65	28
				75	4
				109	16
				122	32
				128	32
				131	24
				132	4
				138	4
				173	9
				175	106
				177	3
				177	22
				177	64
				179	9
	182	22			
	200	17			
	201	6			
	203	1			
	208	13			
	218	8			
80204	B1821BH025C113N	5305-00-225-3842	219	8	
80204	B1821BH025C125N	5305-00-068-0509	18	49	
			129	27	
			131	50	
			201	21	
80204	B1821BH025C175N	5305-00-071-2510	175	52	
80204	B1821BH025C200N	5305-00-071-2511	128	18	
80204	B1821BH025C275N	5305-00-071-2514	131	29	
			218	14	
80204	B1821BH025C350N	5305-00-071-2517	175	58	
			218	3	
80204	B1821BH025C400N	5305-00-071-2519	199	15	
80204	B1821BH031C075N	5306-00-226-4825	139	13	
			182	21	
			183	2	
			209	4	
			233	4	
80204	B1821BH031C100N	5306-00-226-4827	179	23	
80204	B1821BH031C125N	5306-00-226-4829	197	3	
80204	B1821BH031C150N	5305-00-226-4831	18	40	
			130	67	
			184	15	
			185	3	
			195	9	
			196	4	

CROSS-REFERENCE INDEXES

CAGEC	PART NUMBER	PART NUMBER INDEX		FIG.	ITEM
			STOCK NUMBER		
80204	B1821BH031C150N		5305-00-226-4831	196	20
				201	13
80204	B1821BH031C200N		5306-00-226-4833	21	3
80204	B1821BH031C250N		5306-00-226-4835	182	3
80204	B1821BH031C275D		5306-01-158-1154	132	27
80204	B1821BH031C300N		5306-00-226-4837	130	72
80204	B1821BH031C450N		5306-00-226-4843	144	6
80204	B1821BH038C100N		5305-00-068-0510	224	11
80204	B1821BH038C125N		5305-00-068-0511	129	23
				158	12
				159	8
				171	3
				180	12
				184	5
				185	1
				186	7
				196	6
				224	6
80204	B1821BH038C150N		5305-00-725-2317	18	16
				130	16
				184	11
80204	B1821BH038C175N		5305-00-821-3869	153	4
				158	9
				180	8
80204	B1821BH038C200N		5305-00-782-9489	144	9
				224	16
80204	B1821BH038C300N		5305-00-846-5703	158	17
				184	4
80204	B1821BH044C150N		5305-00-071-2055	96	5
80204	B1821BH050C125N		5305-00-071-2067	131	26
				180	14
				182	19
				196	13
				224	4
				228	12
80204	B1821BH050C150N		5305-00-071-2069	22	5
				53	4
				64	12
				65	10
				152	31
				157	21
				215	14
80204	B1821BH050C175N		5305-00-071-2070	19	13
				22	20
				32	16
				37	9
				152	14
				158	13
				159	3
				168	35
224	5				

CROSS-REFERENCE INDEXES

CAGEC	PART NUMBER	PART NUMBER INDEX		FIG.	ITEM
			STOCK NUMBER		
80204	B1821BH050C200N	5305-00-071-2071		150	5
				154	4
				156	11
				168	5
				170	8
80204	B1821BH050C225N	5305-00-071-2072		20	6
				152	36
				159	4
80204	B1821BH050C250N	5305-00-071-2073		137	6
				153	11
				168	1
				182	11
				224	9
80204	B1821BH050C300N	5305-00-071-2075		160	3
80204	B1821BH050C400N	5305-00-071-2079		168	4
80204	B1821BH050C450N	5305-00-071-2081		179	22
80204	B1821BH050C500N	5305-00-071-2083		215	19
80205	B1821BH050F088N	5305-00-990-0695		215	4
80204	B1821BH063C175N	5305-00-724-7221		65	12
				95	10
				135	24
				152	27
				157	10
80204	B1821BH063C200N	5305-00-724-7222		3	7
				123	28
				155	8
				156	3
				157	10
80204	B1821BH063C225N	5305-00-724-7223		160	9
				153	1
				154	5
				155	12
				163	7
80204	B1821BH063C250N	5305-00-724-7224		164	3
				196	34
				60	11
				95	1
				152	3
80204	B1821BH063C275N	5305-00-724-7225		154	6
				161	2
				163	7
				168	6
				169	5
80204	B1821BH063C300N	5305-00-724-7228		184	19
				13	3
				161	1
80204	B1821BH063C275N	5305-00-724-7225		161	1
				161	2
				161	1
				152	4
80204	B1821BH063C300N	5305-00-724-7228		153	2
				153	2
				155	9

CROSS-REFERENCE INDEXES

CAGEC	PART NUMBER	PART NUMBER INDEX		FIG.	ITEM
			STOCK NUMBER		
80204	B1821BH063C300N		5305-00-724-7228	187	2
80204	B1821BH063C400N		5305-00-724-7254	171	1
80204	B1821BH063C425N		5305-00-724-7263	170	3
80204	B1821BH063C450N		5305-00-724-7264	3	1
80204	B1821BH063C500N		5305-00-724-7266	153	18
80204	B1821BH063C550N		5305-00-732-9207	22	11
80204	B1821BH063C600N		5305-00-724-6847	137	1
80204	B1821BH075C450N		5305-00-947-4360	2	7
80204	B1821BH075F400N		5305-00-903-7767	146	1
80204	B1821BH088C275N		5305-00-964-0512	152	6
80204	B1821BH088C350N		5305-01-138-7735	152	35
80204	B1821BH088C475N		5305-01-277-0451	147	1
80204	B1821BH088C500N		5305-01-195-5050	147	6
80204	B1821BH088C550N		5305-00-947-4350	147	4
80204	B1821BH100C300N		5305-00-940-8068	157	14
80204	B1821BH100C350N		5305-00-990-8400	152	9
80204	B1821BH100C375N		5305-00-276-5739	157	3
78500	B26 3200Y1039 44 4		2520-01-093-4143	120	1
05411	B28H		4730-01-275-6421	27 29	7 3
3D6E9	B31-3299-T-1554		5340-01-286-5764	124	20
78500	B31-3299-U-1555		5340-01-286-5765	124	20
81346	B687R-1B		4730-00-230-1996	200	16
23040	B7A4221B		3110-00-768-0543	115	10
64678	CAS/217131 001		5999-01-478-6780	42	3
99539	CBM21389		5310-00-582-5965	36	31
64678	CHR/1711		2530-01-424-0396	139	9
78500	CP72NDWT		2520-00-766-7607	KITS	
78500	CS-H7-20-14		5305-00-484-8829	111	5
78500	C1-3121-B-28-S			114	2
78500	C1-3121-C-29S			114	2
9K475	C120LB-R12-4		5306-01-341-2895	173	27
87405	C175AP		2940-00-316-1413	5	9
11873	C1925S		5940-01-514-9325	41	47
78500	C25-3200-R-1032- 4044-1			116	1
78500	C26-3200-R-1032 4..44-1			115	21
79470	C3359X2		4730-00-603-0671	209	10
23040	C391674			17	9
30327	C602		4720-01-192-5261	BULK	21
13174	C608-100BLK		4720-01-003-6706	BULK	13
53421	DCT110HIR			69	51
93061	DC604-2		4820-00-752-9040	16	3
21969	DIN933-M10X25-8. 8-B3B		5306-01-338-3981	98	12
				99	4
D9477	DIN934-M6-8-A2P		5310-12-156-4991	177	69
64678	DK 016 0010		5340-01-541-4693	64	46
64678	DNC 28974 00		2510-01-481-3575	188	10

CROSS-REFERENCE INDEXES

CAGEC	PART NUMBER	PART NUMBER INDEX		FIG.	ITEM
			STOCK NUMBER		
64678	DNC-23529-3		2510-01-337-2114	188	14
64678	DPI/059158		5935-01-515-1422	66	212
11139	DT04-3P			231	1
11139	DT06-4S		5935-01-484-6537	231	8
64678	DUF/HDP 24 47PA3			89	60
64678	DUF/16 04477AD		5330-01-541-5359	89	61
73342	ECB00GYF		2920-01-521-7476	89	2
18265	ECG11 2043		2940-01-507-5159	12	2
64678	EST/6222 340		5340-01-525-8595	18	12
64678	ETN/28 5623		5935-01-515-0369	66	155
64678	ETN/8981K529		5930-01-475-0077	80	5
64678	EVT 83327 100			230	1
64678	EVT 83328 101			230	9
64678	E06-13353-000		5340-01-336-6447	55	15
64678	E07-10869-002		4730-01-518-2802	109	13
64678	E15-11813-002			157	1
64678	E22-25841-008		5365-01-356-0083	163	9
				196	33
64678	E24-00242-009			41	10
81349	FFB187/01-297		3110-00-789-1842	115	12
76700	FGQ-02853		5340-01-333-0160	21	1
64678	FIA 7222821S		6350-01-503-2137	63	5
64678	FITC-02			163	5
64678	FITC-05		5340-01-336-6446	163	6
64678	FLT 1590 4		4710-01-518-9220	218	13
64678	FLT 1590 9		5340-01-518-3235	218	12
64678	FLT/1600-15MT		5365-01-336-7658	187	3
				218	6
64678	FNI/KITZAKTN 3/8		4820-01-332-1578	132	29
64678	FTL/M915A4CAB		2510-01-524-4205	172	1
19207	FTL/M915A4R2CAB		2510-01-560-2624	172	1
74410	FW33-S04716-1.			165	1
64678	FXC/FX891R		5310-01-335-4678	141	2
64678	FXC/FX8920L		5310-01-331-7602	141	2
24975	F094029968		5310-01-077-9648	34	27
29944	F10582		2540-01-442-5480	192	3
00365	F98		5305-00-068-0502	36	32
				208	10
23926	G-46659		4730-00-278-3167	208	3
82424	GC-148		3130-01-542-7760	18	19
55242	GE67			55	3
64678	GNI/9700G1		5330-01-523-3409	52	3
64678	GNI/9700L		6220-01-523-7685	52	4
26501	GO21450P			200	18
64678	GRO/92183		6220-01-339-1193	55	2
64678	GT 4230SB3/8			23	3
64678	GTD 5050		2940-01-392-0417	26	8
24161	GT28433S		3030-01-507-0898	31	36
82484	GW-254		2540-01-519-1085	199	35
77640	G223734		5306-01-186-1052	148	2
77640	G9419666		5310-00-543-5858	148	4

CROSS-REFERENCE INDEXES

CAGEC	PART NUMBER	PART NUMBER INDEX		FIG.	ITEM
			STOCK NUMBER		
77640	G9426534		5305-01-328-4389	148	10
34623	G9430783		5306-01-130-0458	32	5
11139	HDP242431PT		5935-01-514-4355	66	180
64678	HDR/30057 008L		3120-01-082-0203	169	31
64678	HDR/31017109			169	32
64678	HDR30057-7		3120-01-531-2093	168	24
11139	HD10-6-12P		5935-01-447-6852	74	26
				81	2
11139	HD10-9-1939P		5935-01-470-1978	81	19
11139	HD34-18-14PN		5935-01-364-7773	232	22
11139	HD34-24-31PT		5935-01-480-2370	74	13
11139	HD36-18-14SN		5935-01-364-3646	231	6
77640	HFB640001		5330-01-481-6281	148	46
77640	HFB644100A10397		3040-01-332-5490	148	49
77640	HFB649000		5330-01-149-4415	148	6
64678	HLDFW33S04716 7		2510-01-540-8837	164	4
60038	HM212011		3110-00-293-8997	139	6
78500	HRRRA00TC6		2530-01-083-2130	142	8
7Z588	HTM800		4730-01-177-3515	11	3
91816	HV22-24		4820-01-120-4532	6	6
				109	6
08805	H4651		6240-01-203-2106	52	11
62607	H4656LL		6240-01-341-3770	52	10
77260	H7756		5305-00-068-0502	55	19
				64	42
				86	7
				177	23
				182	22
				219	7
64678	III/803734P		5930-01-331-8183	61	7
64678	IMMF103000			192	5
33287	J 34812-1		5935-01-353-2532	234	9
33287	J 35751		6150-01-354-2604	234	18
33287	J 37071-A		5120-01-354-2943	235	19
33287	J 37073		5120-01-354-0468	235	18
33287	J 37464		5120-01-353-8490	235	16
33287	J 38500-H			234	5
33287	J 38500-2		6150-01-353-9708	234	6
76005	J-17700-5		5365-01-329-4102	182	13
76005	J-2049-54		5310-01-184-6477	22	14
76005	J-20941-6		5340-01-539-0143	3	6
33287	J-24365		5120-01-116-6049	235	11
33287	J-33163		4810-01-477-1579	236	3
33287	J-3453-A		5120-01-455-0436	235	12
33287	J-37035		5180-01-476-2361	236	10
33287	J-37038		5120-01-476-9377	236	12
45225	J-38500-1300I		4910-01-482-8911	234	12
45225	J-38500-4100C		7025-01-482-9014	234	11
33287	J-38548-A		5220-01-388-1460	236	15
33287	J-39520		3940-01-353-8561	236	20
33287	J-39949		5120-01-475-7609	236	17

CROSS-REFERENCE INDEXES

CAGEC	PART NUMBER	PART NUMBER INDEX		FIG.	ITEM
			STOCK NUMBER		
11873	JB2520-001		5940-01-339-6981	41	38
11873	JB3816-202		5940-01-336-7061	41	39
60038	JLM-710910		3110-01-082-8752	116	13
0LTL1	JLM710949		3110-01-099-0022	118	2
3D6E9	JM511910		3110-01-005-6653	115	38
60038	JM511946		3110-01-021-1919	115	24
60038	JM716610		3110-00-144-9455	117	17
				121	6
60038	JM716649		3110-00-144-9793	117	16
				121	7
33287	J25447-B			235	28
33287	J26487-C		4910-01-160-3618	235	20
33287	J26554-A		4910-01-127-7959	235	21
33287	J35615			234	15
33287	J35923-2		5120-01-388-5623	236	4
33287	J35926-A		2590-01-475-7886	235	24
33287	J36235		5315-01-333-2771	235	8
33287	J36347			235	9
33287	J37030-1		5325-01-475-4635	236	5
33287	J37030-2		5325-01-475-4745	236	6
33287	J37030-3		5120-01-476-9378	236	7
33287	J37031			235	26
33287	J37032		5120-01-492-7522	235	25
33287	J37033		5120-01-475-7608	236	8
33287	J37034		5120-01-481-2193	236	9
33287	J37036		5120-01-476-9380	236	11
33287	J37040		5120-01-477-2749	236	13
33287	J37041		3120-01-475-1603	236	14
33287	J37070			235	14
33287	J38460-A			234	21
33287	J38500-1500C			234	8
33287	J38500-1800A		7025-01-482-8961	234	13
45225	J38500-60A		5935-01-477-7230	234	10
33287	J38509		6685-01-438-5088	235	22
33287	J38564			236	16
33287	J38779			235	27
33287	J3940		5120-00-784-6482	236	2
33287	J39954		5120-01-475-7610	236	18
33287	J41445		5340-01-475-3497	235	23
33287	J41462		5120-01-476-9381	236	19
61465	J50-09		5310-00-209-0965	32	4
				36	2
76005	J6210-46		5342-01-336-4250	171	13
33287	J7079-2		5120-00-977-5578	234	4
33287	J7872		5210-00-402-9619	234	16
33287	J8092		5120-00-677-2259	236	22
33287	J8550		5120-00-977-5579	234	24
59556	K-500-PC-0001		5315-00-842-3044	114	4
				122	24
78500	KIT-1390		3010-01-090-5959	120	17
78500	KIT-1588		3120-01-319-9279	119	5

CROSS-REFERENCE INDEXES

CAGEC	PART NUMBER	PART NUMBER INDEX		FIG.	ITEM
			STOCK NUMBER		
78500	KIT-2268		3040-01-287-2173	119	16
78500	KIT2266		3010-01-267-6055	115	28
3D6E9	KIT545		5365-01-110-7817	116	24
78500	KIT8203GH		2530-01-112-0753	KITS	
78500	KSR301 4702QP		2530-01-479-1357	KITS	
64678	KSS/240100904		5930-01-496-1810	64	44
64678	KTS/6AT		4710-01-532-6550	BULK	19
64678	KTS/6ATX10			11	15
7Z588	K231-D-374		5340-01-544-3965	27	21
21335	K686747-11		3110-00-756-2022	148	21
8B911	LE871620134		5305-01-328-4388	145	9
78280	LP-2299		5342-00-420-9813	17	3
78280	LP2287		5307-00-721-4341	17	6
10988	L124720		5935-01-291-2814	66	96
				73	10
				73	21
				87	16
77640	L14-MN-2		5310-01-158-7840	146	6
55719	L883		5120-01-437-1725	235	10
34623	M-A162-20022		7690-01-102-6565	214	4
34623	M-C207-20014		3020-01-077-4412	32	15
33873	M-1492-5		8140-01-245-4325	215	23
34623	M/145-20019		4720-01-082-6695	5	16
34623	M/219B20002		5310-01-079-4645	32	12
34623	MA162-20023		7690-01-105-5978	214	6
34623	MA207-21180		2920-01-160-5821	34	13
34623	MA217-21011		5310-01-157-1997	34	1
34623	MA217-21012		5310-01-162-6003	34	4
34623	MA246 21 001		2815-00-406-6737	213	1
34623	MA246-20000		9905-01-082-4495	214	2
34623	MA25-21056		5305-01-088-6019	29	5
34623	MA250A2100		2520-01-085-3152	111	8
34623	MA273-20000		5320-01-157-0908	172	15
				173	23
				184	13
				200	20
34623	MA308-20009		5930-01-100-7652	62	8
				209	8
34623	MA309-21041		5307-01-117-3156	114	16
06721	MA36200		2530-01-278-7558	125	1
64678	MBT A6813040720		5340-01-528-4761	18	33
64678	MBT/A4195847282			212	2
96139	MB14106-2		6150-01-367-0599	65	16
34623	MB207-20015		5342-01-076-8642	32	7
34623	MB242A-20196		2520-01-133-7863	209	6
34623	MB25-20026		5306-01-109-9054	35	1
34623	MB269A-20000		2920-01-077-4919	32	2
34623	MB284A-20004		5330-01-111-2281	188	13
34623	MD242A-20005		2920-01-126-8751	32	11
18265	MFM101160		2990-01-496-0455	19	15
64678	MGM/3430080		2530-01-330-0002	126	2

CROSS-REFERENCE INDEXES

CAGEC	PART NUMBER	PART NUMBER INDEX		FIG.	ITEM
			STOCK NUMBER		
64678	MGM/3430081			126	2
64678	MID/N11246		2590-00-778-0324	131	34
				133	41
64678	MOL/33001 0004		5940-01-541-8571	89	62
				91	31
78500	MPS-3357		2520-01-252-4662	120	15
78500	MPS2997		2520-01-082-5587	118	4
96906	MS-35338-45		5310-00-407-9566	215	11
96906	MS122032		5310-00-159-6209	10	3
96906	MS14315-1XA		4730-00-196-0930	127	25
80205	MS15795-812		5310-00-625-5756	64	41
				122	8
80205	MS15795-814		5310-00-773-7618	130	11
				133	43
				135	10
				153	5
				191	2
				192	12
				203	9
80205	MS15795-818		5310-00-767-9425	6	5
				32	8
				37	11
				109	4
				168	34
				170	7
				182	10
				224	3
				228	11
80205	MS15795-821		5310-00-720-8819	3	2
				13	2
				22	12
				60	12
				65	8
				95	8
				125	2
				135	26
				137	2
				152	2
				153	3
				154	2
				155	7
				156	2
				157	5
				160	6
				161	4
				164	2
				168	7
				187	4
				218	19
80205	MS15795-822		5310-00-584-7799	2	2
80205	MS15795-824		5310-00-584-7796	168	14

CROSS-REFERENCE INDEXES

CAGEC	PART NUMBER	PART NUMBER INDEX		FIG.	ITEM
			STOCK NUMBER		
96906	MS16624-1087		5325-00-804-2025	136	26
96906	MS16633-1025		5325-00-721-7680	177	15
96906	MS16997-233		5305-00-957-2395	152	26
96906	MS18154-59		5305-01-010-2362	28	10
96906	MS20659-104		5940-00-107-1481	38	4
				39	13
				41	23
				41	29
96906	MS20659-105		5940-00-114-1300	34	12
81343	MS20659-128		5940-00-113-9820	66	89
96906	MS20659-163		5940-00-113-3145	17	17
				38	6
				39	4
				66	53
				66	165
				69	23
				74	17
				87	7
96906	MS20913-6S		4730-00-221-2140	215	20
80205	MS21044D3		5310-00-877-5798	136	7
96906	MS21919WG6		5340-00-664-9056	52	24
				222	3
				230	8
80205	MS24665-359		5315-00-013-7214	13	6
				112	21
				146	7
80205	MS24665-499		5315-00-842-3045	112	30
80205	MS24665-621		5315-00-187-9572	159	5
80205	MS24671-90		5305-01-308-8195	152	8
96906	MS27183-10		5310-00-809-4058	12	4
				17	21
				27	18
				34	32
				45	2
				47	7
				49	9
				51	4
				52	8
				53	24
				54	3
				55	22
				64	18
				75	2
				86	6
				109	17
				122	33
				127	12
				130	3
				130	51
				131	17
				131	81

CROSS-REFERENCE INDEXES

CAGEC	PART NUMBER	PART NUMBER INDEX		FIG.	ITEM				
			STOCK NUMBER						
96906	MS27183-10		5310-00-809-4058	132	2				
				138	3				
				173	38				
				175	23				
				175	56				
				177	21				
				179	8				
				182	23				
				197	2				
				198	1				
				199	9				
				199	20				
				200	11				
				201	5				
				203	3				
				208	8				
				218	11				
				221	4				
				226	5				
				228	14				
				96906	MS27183-11		5310-00-809-3078	144	7
				96906	MS27183-12		5310-00-081-4219	21	4
				24	4				
				65	3				
				122	12				
				130	48				
				130	57				
				131	69				
				132	26				
				133	7				
				138	17				
				158	21				
				183	3				
				184	7				
				185	4				
				186	9				
				188	4				
				195	8				
				196	17				
				196	29				
				212	4				
				215	12				
				227	4				
				233	3				
96906	MS27183-14		5310-00-080-6004	10	17				
				17	25				
				19	2				
				31	37				
				37	4				
				49	5				
				129	22				

CROSS-REFERENCE INDEXES

CAGEC	PART NUMBER	PART NUMBER INDEX		FIG.	ITEM
			STOCK NUMBER		
96906	MS27183-14		5310-00-080-6004	131	2
				135	22
				138	10
				158	5
				158	11
				171	4
				180	7
				184	2
				185	2
				186	6
				195	12
				196	7
				224	14
				227	9
		96906		MS27183-15	
	192		2		
	217		13		
96906	MS27183-16		5310-00-809-4085	32	3
96906	MS27183-17		5310-00-809-5997	123	27
96906	MS27183-18		5310-00-809-5998	196	24
				215	7
96906	MS27183-19		5310-00-809-3079	53	3
96906	MS27183-25		5310-00-809-8540	147	3
				152	5
				152	5
96906	MS27183-42		5310-00-014-5850	41	41
				53	15
				55	7
				80	2
				92	2
				175	60
				179	2
				177	56
				17	12
				50	11
96906	MS27183-9		5310-00-823-8804	177	56
81343	MS3367-2-9		5975-00-156-3253	17	12
				50	11
				64	27
				204	5
				228	3
81343	MS3367-3-9		5975-00-451-5001	40	14
81343	MS3367-7-9		5975-00-570-9598	87	21
81343	MS3368-1-9A		5975-00-944-1499	50	10
				53	20
				63	6
				66	77
				78	10
				86	8
				86	13
				228	1
96906	MS35206-240		5305-00-984-6226	229	1
				62	13
				209	9
80205	MS35206-243		5305-00-984-6191	36	25

CROSS-REFERENCE INDEXES

CAGEC	PART NUMBER	PART NUMBER INDEX		FIG.	ITEM
			STOCK NUMBER		
80205	MS35206-245		5305-00-984-6193	174	4
96906	MS35206-263		5305-00-984-6210	40	1
80205	MS35206-265		5305-00-984-6212	179	5
80205	MS35206-287		5305-00-988-1728	175	100
80205	MS35307-413		5305-00-021-3806	109	7
80205	MS35307-420		5305-00-139-7071	160	4
				168	26
96906	MS35307-464		5305-00-941-3580	195	18
96906	MS35307-499		5305-00-948-0677	171	10
80205	MS35308-387		5305-00-787-2177	192	1
80205	MS35333-39		5310-00-576-5752	177	41
80205	MS35333-40		5310-00-550-1130	63	3
96906	MS35333-49		5310-00-582-6714	131	4
				133	33
96906	MS35333-81		5310-00-939-1060	127	5
96906	MS35335-36		5310-00-550-3503	55	16
96906	MS35335-39		5310-00-800-0695	114	17
96906	MS35335-60		5310-00-209-1239	40	2
96906	MS35338-124		5310-00-187-2429	122	34
80205	MS35338-135		5310-00-933-8118	56	6
80205	MS35338-140		5310-00-974-6623	54	7
				122	10
				139	12
80205	MS35338-141		5310-00-984-7042	178	4
80205	MS35338-147		5310-00-926-5871	147	5
80205	MS35338-44		5310-00-582-5965	92	9
				94	7
				128	20
				128	27
				173	10
96906	MS35338-45		5310-00-407-9566	17	5
80205	MS35338-46		5310-00-637-9541	5	18
80205	MS35338-48		5310-00-584-5272	64	9
				215	5
96906	MS35340-45		5310-00-959-4679	136	3
96906	MS35425-72		5310-01-077-6817	17	8
96906	MS35648-6		5340-00-232-5723	119	19
96906	MS35649-103		5310-00-852-8593	92	4
80205	MS35649-282		5310-00-934-9757	61	11
80205	MS35650-302		5310-00-934-9751	62	6
96906	MS35691-1		5310-00-851-2674	199	29
96906	MS35691-17		5310-00-851-2682	185	5
96906	MS35691-50		5310-00-891-3404	17	4
96906	MS35691-506		5310-00-523-0880	18	10
96906	MS35691-53		5310-00-835-2037	32	10
				224	2
96906	MS35692-1824		5310-00-401-5175	112	31
96906	MS35869-22		4730-00-266-0533	109	2
96906	MS39254		2910-00-646-9727	17	2
96906	MS45904-68		5310-00-889-2528	201	16
96906	MS51107-64		5305-01-337-3258	201	10

CROSS-REFERENCE INDEXES

CAGEC	PART NUMBER	PART NUMBER INDEX		FIG.	ITEM
			STOCK NUMBER		
96906	MS51113-1		5930-00-307-8856	42	13
96906	MS51118		2540-00-776-0103	162	2
96906	MS51412-13		5310-01-275-1065	3	4
				146	3
				162	16
96906	MS51412-2		5310-01-234-9416	34	34
96906	MS51414-4		5310-01-251-9276	47	8
				64	33
96906	MS51525A16		4730-00-930-5392	109	20
96906	MS51527A16		4730-00-840-7236	109	8
96906	MS51527A8		4730-00-822-5609	149	3
96906	MS51844-65		4030-01-245-4168	163	4
96906	MS51847-1		4730-00-817-6578	133	68
96906	MS51849-76		5305-00-240-0194	34	33
96906	MS51871-3		5305-01-137-3938	25	3
				51	1
				172	17
				173	25
				174	8
				177	70
				199	19
96906	MS51967-11		5310-00-880-8189	64	36
96906	MS51967-14		5310-00-768-0318	20	12
				215	6
				224	10
96906	MS51967-17		5310-00-763-8913	32	10
96906	MS51967-20		5310-00-763-8920	95	6
				125	3
96906	MS51967-21		5310-00-915-4891	13	8
				161	6
				163	2
96906	MS51967-5		5310-00-880-7744	184	18
				209	1
				215	10
96906	MS51967-8		5310-00-732-0558	10	18
				54	13
				158	6
				191	4
				224	17
				227	10
96906	MS51988-7		5310-00-930-8214	182	5
96906	MS75021-2		5935-00-846-3884	76	60
80205	MS90725-27		5306-00-225-8492	21	5
80205	MS90725-31		5306-00-225-8496	122	21
80205	MS90725-34		5306-00-225-8499	215	16
80205	MS90725-36		5306-01-075-8519	122	9
				130	75
80205	MS90725-39		5306-00-225-8503	158	24
				186	4
				212	6
80205	MS90725-68		5305-00-269-3218	182	2

CROSS-REFERENCE INDEXES

CAGEC	PART NUMBER	PART NUMBER INDEX		FIG.	ITEM
			STOCK NUMBER		
96906	MS9356-04		5310-01-349-4083	18	48
				63	2
96906	MS9356-06		5310-00-490-6482	21	2
				65	14
0W9W5	MTA6-3280-A-7463 -1		2520-01-092-1282	119	1
24975	M001094125		2920-01-075-5666	35	6
24975	M010071035		5977-00-758-9555	36	27
24975	M018225043		2920-01-104-8950	36	48
24975	M027077493		5305-01-120-7644	36	41
24975	M047078138		2920-01-077-0911	36	37
24975	M047095971		2920-01-076-9812	36	17
24975	M148052377		5970-01-083-6117	36	35
24975	M151055272		2920-00-058-6608	36	11
81349	M45913/1-10CG5C		5310-00-269-4040	3	9
				13	7
				22	16
				60	13
				65	27
				95	7
				123	29
				137	5
				152	20
				153	15
				154	1
				155	6
				156	7
				157	6
				160	7
				163	10
				164	1
168	8				
169	7				
171	11				
187	5				
195	20				
196	31				
218	18				
81349	M45913/1-4CG5C		5310-00-088-1251	12	5
				17	22
				18	14
				20	4
				27	19
				37	19
				41	35
				49	4
				50	1
				51	3
53	1				
54	4				
55	21				

CROSS-REFERENCE INDEXES

CAGEC	PART NUMBER	PART NUMBER INDEX STOCK NUMBER	FIG.	ITEM
81349	M45913/1-4CG5C	5310-00-088-1251	60	2
			64	3
			86	1
			109	19
			130	2
			130	52
			131	16
			131	42
			132	1
			138	8
			175	32
			175	59
			177	27
			179	7
			195	2
			196	26
			200	10
			201	4
			203	4
			208	7
			218	10
			221	7
			226	13
228	4			
81349	M45913/1-5CBB	5310-00-913-3366	18	34
			64	34
			65	2
			130	49
			130	66
			131	74
			132	53
			133	6
			177	54
			183	6
			185	7
			196	16
			196	28
			201	11
			212	3
227	5			
233	5			
81349	M45913/1-5CG5C	5310-00-984-3806	18	41
			122	13
			144	8
			158	20
			179	17
			182	4
			186	10
81349	M45913/1-6CG5C	5310-00-087-4652	11	12
			17	26
			22	13

CROSS-REFERENCE INDEXES

CAGEC	PART NUMBER	PART NUMBER INDEX		FIG.	ITEM
			STOCK NUMBER		
81349	M45913/1-6CG5C		5310-00-087-4652	31	38
				37	3
				41	36
				130	10
				130	15
				131	1
				133	42
				135	7
				135	11
				153	13
				158	10
				159	7
				171	5
				178	1
				184	1
				186	5
				195	11
				196	9
				203	11
				81349	M45913/1-8CG5C
22	8				
37	12				
49	3				
53	17				
65	24				
150	6				
152	19				
153	14				
154	8				
156	13				
157	18				
158	15				
159	11				
160	8				
168	9				
168	33				
170	12				
179	14				
180	11				
182	9				
182	16				
196	25				
208	17				
228	10				
81349	M45913/2-12CG5C		5310-00-067-6356	2	1
				171	8
81349	M45913/2-12FG5C		5310-00-832-9719	146	4
81349	M45913/3-4CG8C		5310-00-061-4650	34	36
9S143	M596		3120-00-322-6430	124	1
35510	M777073587		5315-01-113-0395	36	56
24975	M77795146		2530-01-088-4432	36	40

CROSS-REFERENCE INDEXES

CAGEC	PART NUMBER	PART NUMBER INDEX		FIG.	ITEM
			STOCK NUMBER		
81349	M83420/1-005		1640-00-285-3705	BULK	15
78500	N-110-1		5310-00-276-2698	114	11
06721	N-30255		2540-01-337-4105	58	3
3D6E9	N-68-1		5310-01-290-2221	119	13
80205	NAS1021N17		5310-00-325-1900	131	5
				133	32
80205	NAS1351-3-6		5305-00-477-4671	36	54
78500	NA1205V1556.			124	13
				124	21
78500	NL-110-1		5310-01-059-0711	114	18
				117	25
				121	21
3D6E9	NL-25-1		5310-01-139-9862	119	30
3D6E9	NL-26-1		5310-01-290-2192	118	9
22337	NTR27LH		5310-00-838-2061	141	7
22337	NTR27RH		5310-00-896-7423	141	7
76761	N1128			32	18
06721	N13440DL		2530-01-332-5446	127	31
06721	N20966R		2530-01-332-1586	129	7
64678	N210980008010		5310-01-526-2478	26	10
24446	N22P29028C11		5305-00-071-2070	215	15
64678	N220-2		4730-01-337-4479	199	13
06721	N30103BN		2530-01-331-8709	128	7
78500	N3105B210		5340-01-328-4418	123	21
76761	N3212		2920-01-532-4974	34	38
10988	N8563		5307-01-186-0747	114	10
3D6E9	P-26		5365-01-083-0077	119	20
64678	PAC/12052924		5325-01-446-8320	72	14
				77	11
				78	3
97111	PD38BTX		4220-01-330-0663	150	11
57760	PD6		5340-01-263-0821	150	10
24975	PD8A		2920-01-164-8123	36	58
23862	PER49		2940-00-221-3470	119	33
87373	PFT-4A-BRN		4720-01-478-6407	BULK	23
61424	PFT-4A-RED		4720-01-294-7228	BULK	25
61424	PFT-4A-YEL		4720-01-293-6177	BULK	24
61424	PFT-6B-BLK-100		4720-01-182-9067	BULK	27
61424	PFT-6B-GRN		4720-01-349-1970	BULK	26
61424	PFT-6B-RED		4720-01-287-9313	BULK	9
61424	PFT-6B-YEL		4720-01-293-1827	BULK	8
74410	PH-760		2540-00-772-2050	162	1
18876	PMS90727001-06		5306-00-068-0513	201	13
64678	PRT 30 7364		2510-01-518-5216	218	2
64678	PRT 90 370500		5340-01-518-4927	218	16
64678	PRU 123 2		2510-01-518-7522	218	5
18265	P14-9099		4820-01-197-1880	196	22
				206	5
78500	P18		4730-00-702-6932	150	18
18265	P533226		4820-01-481-4329	195	6
18265	P534550		2540-01-527-0469	12	6

CROSS-REFERENCE INDEXES

CAGEC	PART NUMBER	PART NUMBER INDEX		FIG.	ITEM
			STOCK NUMBER		
18265	P548796		2940-01-514-2457	12	3
76700	Q-39426		2990-01-329-9894	21	6
76700	Q-59278		5330-01-358-1289	151	9
78280	QA1-2TC		2910-01-269-0434	17	13
78500	QPX 1655 587		2530-01-541-2803	123	1
78500	QPX 1655 588		2530-01-541-2163	123	1
3D6E9	QP100QX23		2520-01-162-3761	114	1
78500	QP6 1540 1085		2530-01-493-2735	123	1
78500	QP6 1540 1086		2530-01-493-2644	123	1
93061	QP8020		4730-01-441-8605	132	46
				133	69
78280	QS-1289-010(G)		5340-01-229-8967	17	7
7Z588	QS300-M96H		4730-00-355-1872	19	17
7706Y	QX12-4587			39	25
76700	Q53670			151	4
76700	Q63135	5360-01-328-4128		151	7
76700	Q66214	3120-01-329-6626		151	3
76700	Q66957	5310-01-339-1331		151	5
76700	Q80474	4330-01-329-8821		151	8
81349	RCR20G101JS	5905-00-106-9344		138	18
27996	RHY1-34	5310-00-269-6493		116	11
				120	13
74410	RK-04413	2510-01-333-0199		167	8
74410	RK-331-1	2510-01-479-0997		165	2
74410	RK-331-2			165	3
74410	RK-351-A-02-L	2510-01-479-0934		KITS	
81349	RNC60K1002FS	5905-00-426-7095		232	31
64678	ROK/A14 3275B114	2530-01-529-1165		124	32
	6				
64678	ROK/A14 3275C114	2530-01-529-1192		124	32
	7				
80756	RRN150	5325-00-050-6271		148	33
64678	RUD/AA727	2590-01-479-1562		217	1
64678	RUD/AP001			217	11
64678	RUD/AP004-3			217	10
64678	RUD/AP008			217	15
64678	RUD/AP306			217	3
64678	RUD/AP359	5330-01-478-5194		217	18
64678	RUD/AP376			217	6
64678	RUD/AP673			217	20
64678	RUD/AP690			217	4
64678	RUD/AP691	5310-01-478-9035		217	5
64678	RUD/AP694	5306-01-479-0281		217	9
64678	RUD/AP695	5310-01-478-8939		217	7
64678	RUD/AP696	5310-01-478-8683		217	8
64678	RUD/KP300	5305-01-479-0269		217	2
97286	RV3109	5320-00-948-7636		124	7
78500	R002299	5310-01-114-5637		112	26
78500	R002303	2520-00-917-7434		114	22
				142	15
78500	R002305	5310-01-254-4255		114	20

CROSS-REFERENCE INDEXES

CAGEC	PART NUMBER	PART NUMBER INDEX		FIG.	ITEM
			STOCK NUMBER		
78500	R002305		5310-01-254-4255	142	17
24975	R042097706		5330-01-078-2826	34	9
24975	R049095076		5995-01-082-8605	33	24
35510	R049095080		2920-01-082-7179	33	7
78500	R201315		2530-01-519-7742	KITS	
78500	R210088		5365-01-329-6987	113	2
				113	4
78500	R230104		2530-01-541-2808	112	23
78500	R230105		2530-01-541-1204	112	23
78500	R230131		2530-01-528-7998	112	23
78500	R230132		2530-01-528-8072	112	23
78500	R280X		2520-01-325-6405	110	2
04071	R354273-11		5999-01-153-9432	74	10
78500	R801079		2530-01-493-2873	123	22
0B8Y6	R8597		6620-01-532-0329	43	6
78500	R950011		4440-01-443-9031	137	10
78500	R950012		4820-01-481-4483	137	11
78500	R950013		4820-01-481-4485	137	13
78500	R950014		4820-01-443-6639	137	12
3D6E9	R950015			137	17
78500	R950017		4820-01-481-4563	137	14
78500	R955205		4440-01-481-6126	137	9
78500	R9553413		2530-01-479-0838	60	4
78500	R955342		2530-01-442-9176	60	14
78500	R955413		4820-01-541-5352	130	68
15434	S-109			10	5
15434	S-151C			10	6
78500	S-21014-1		5305-01-136-8347	114	8
				115	19
				121	2
3D6E9	S-21238-2		5305-01-280-5633	116	3
3D6E9	S-2510-2		5305-01-288-9080	119	37
78500	S-256P2		5305-01-494-2348	119	40
78500	S-2623-1		5305-01-290-2701	118	6
78500	S-268-1		5306-01-084-5390	115	17
69633	S-2812-2		5305-00-435-0409	115	23
				116	21
				119	12
				120	32
				124	18
15434	S-604		5310-00-261-7340	7	10
				10	3
15434	S-609			10	7
81343	SAE J513 4-4 010 102B			6	1
24975	SAZ-4201BR		2920-01-198-1226	209	7
06721	SC24		2530-01-541-1284	125	1
78500	SE-RUR25-1		2520-01-082-8607	111	6
78500	SERUR33-4		5330-01-082-1818	110	4
64678	SIE/481STUDS		2540-01-357-5687	195	4
				196	21

CROSS-REFERENCE INDEXES

CAGEC	PART NUMBER	PART NUMBER INDEX		FIG.	ITEM
			STOCK NUMBER		
53421	SNP-7HSO			127	16
64678	SPF6S055		5340-01-481-8681	182	31
95019	SPL170X		2520-01-520-6039	110	2
				111	3
64678	SPN/1760		2540-01-330-2621	202	2
64678	SPN/1761R			202	1
3D6E9	SRWABC002		6150-01-481-6857	137	16
90763	SR250000 S0H		5310-01-329-3704	183	7
93019	SS-00321-21		2530-01-080-7413	170	4
76005	SSB33-1001-7		5342-01-332-7614	2	4
76005	SSB33-1001-8		5342-01-332-7615	2	6
64678	SS05702-138-060			175	107
26124	SU-3403-016		3120-01-332-6594	122	6
66654	SY22011H-A		6220-01-495-2851	220	1
15434	S126		5305-00-177-5552	7	8
15434	S130A		5305-00-206-4527	28	19
30226	S158KDV1H		2540-01-481-3597	201	14
15434	S189C		5305-00-509-8106	15	3
11873	S2A15BYQX			47	6
35510	S214077452			36	39
18076	S219G18		5340-01-518-9065	86	3
78500	S2206-D-1226		4820-01-481-4556	137	15
15434	S223		5310-00-521-8595	10	2
3D6E9	S255Z		5305-01-357-1656	142	4
78500	S258-2		5305-01-329-3991	112	8
78500	S2711-1		5306-00-537-0106	115	39
3D6E9	S2810B-2			123	3
15434	S285		5310-00-470-6154	8	9
3D6E9	S400 850 053 0			130	59
				131	71
78500	S434 100 310 0		4820-01-502-8754	134	10
78500	S4419023524		5975-01-346-8339	60	1
78500	S446 004 603 0		2530-01-517-1863	80	1
78500	S4460044260		2530-01-475-4935	80	1
78500	S449 532 009 0			78	11
78500	S4494130090			78	9
78500	S4497110150			78	7
18076	S463-G4			60	7
				200	22
18076	S463G26 ZZ			131	43
18076	S464-G20		5340-01-348-7014	49	13
18076	S465G12 2			226	17
78500	S4721950760		4810-01-481-4482	130	71
78500	S4721950770		4810-01-481-4474	130	73
18076	S630-G14		5340-01-334-2880	132	3
				226	20
15434	S689			10	8
70210	S8157N100-063		5310-00-687-7697	175	34
78500	S8945900612		6150-01-441-6728	77	19
78500	S8946010732			78	9
78500	S899-760-510-4		3120-01-446-7854	60	5

CROSS-REFERENCE INDEXES

CAGEC	PART NUMBER	PART NUMBER INDEX		FIG.	ITEM
			STOCK NUMBER		
78500	S973 500 105 0		4820-01-541-2486	130	74
77640	TAS000003		4320-01-518-5400	148	44
77640	TAS650006		5330-01-328-6054	KITS	
77640	TAS65004AX		2530-01-327-1350	148	1
77640	TAS652005J1			148	12
77640	TAS653003B3			148	19
77640	TAS653003S3		3040-01-332-1670	148	20
77640	TAS655002J1		5340-01-331-3781	148	5
77640	TAS656005A1		4820-01-332-8542	148	30
08992	TA330-10-10-R		4820-01-204-8364	215	1
77640	TC34055		2530-01-498-9629	144	3
74410	TF-0237		5220-01-357-4913	234	3
74410	TFTLN-2500			235	13
74410	TFTLN5001		4910-01-157-3571	234	17
64678	TL/26751Y		6220-01-559-2856	55	2
64678	TL/97077		5330-01-541-5340	55	4
64678	TL/97085		5330-01-559-4396	52	3
17446	TLN1000L3		5310-00-677-1637	53	12
27783	TR-573-D12		2640-01-533-1492	141	3
60380	TRA2840		3110-00-055-2100	148	22
64678	TRW 6475973801		5935-01-522-4292	82	18
27783	TR572-D12			141	4
24975	T0015114TB		2920-01-102-8586	34	21
53421	T120MR		5975-01-350-7083	175	25
81779	T2062PP			64	11
81779	T3075PP			64	29
64678	UMP S467G20 2		5340-01-336-7794	75	9
64678	UTA 6257120			199	37
64678	UTA 6257820			199	38
64678	UTA 6258020			199	39
64678	UTA 6269940SE25W			199	36
77342	VF4-15F11-C01		5945-01-508-6596	90	8
88763	VSHE1 45 6B		4730-01-331-2844	27	9
77272	VS15305-5039-20		5310-00-781-4762	183	5
93061	VS159F-4-4		4730-01-332-5949	131	27
93061	VS215PN-6		4730-01-441-3483	131	55
93061	VS219P-2		4730-01-332-6000	128	25
93061	VS219P-6		4730-01-244-1265	128	19
				129	6
93061	VS219P-8		4730-01-441-3513	127	34
				130	21
				131	67
93061	VS2202 P2-2		4730-01-329-4981	26	7
98441	VS2202P4-2		4730-01-284-9065	128	29
93061	VS2224P-4			127	24
93061	VS249F-4-4		4730-01-332-2432	6	3
				131	19
57760	VS249F-8-6		4730-01-481-7685	14	2
93061	VS269NTA-4-2		4730-01-244-0000	127	27
93061	VS269NTA-4-6		4730-01-085-6577	130	35
93061	VS269NTA-6-4		4730-01-244-3552	127	7

CROSS-REFERENCE INDEXES

CAGEC	PART NUMBER	PART NUMBER INDEX		FIG.	ITEM
			STOCK NUMBER		
93061	VS269NTA-6-4		4730-01-244-3552	131	63
				134	13
93061	VS269NTA-6-6		4730-01-244-1226	129	2
				130	30
				132	34
				133	70
				133	62
93061	VS269NTA-6-8		4730-01-134-3563	133	62
93061	VS269NTA-8-6		4730-01-244-1227	129	13
				130	44
				132	47
93061	VS279NTA-10-8		4730-01-096-0574	134	6
93061	VS279NTA-6-4		4730-01-365-9072	26	20
				127	18
93601	VS3103-8-10		4730-01-329-2141	150	17
93061	VS48F10-8.			138	1
93061	VS68NTA-12-8		4730-01-108-6410	131	75
93061	VS68NTA-4-2		4730-01-055-4017	26	2
				127	35
12624	V4062		5330-01-337-1108	BULK	16
82464	W-58-1		4730-01-283-8173	199	16
78500	WALM7-2		5310-00-486-5355	111	4
11139	WTA10-24-01		4730-01-480-9061	89	33
11139	WTA10-24-02		5325-01-541-4687	89	34
11139	WTC04B24-31SN		5935-01-542-5074	89	36
11139	WTC06B24-31PN			91	10
11139	WTC06B24-31SN			91	6
81348	WW-P-471ACBBUE		4730-00-010-3875	116	10
				120	2
21335	W205PPFS50191		3110-00-198-2082	33	29
11139	W3P		5935-01-470-8337	231	3
5G881	W4NY-125NA		5340-01-299-1813	200	8
11139	W4S		5935-01-483-0852	231	7
74410	XA - 3528		3040-01-164-9277	166	19
74410	XA-01586		2510-01-543-1058	167	3
74410	XA-0372-A		5340-01-328-4513	167	2
74410	XA-05961		2540-01-151-5703	162	5
74410	XA-07150-L		3040-01-440-1841	166	27
74410	XA-07151-1		5340-01-440-7691	166	13
74410	XA-07292-T		5315-01-440-1440	166	22
74410	XA-07295		2510-01-439-7490	166	1
74410	XA-07296		2510-01-439-5341	166	25
74410	XA-1029		3110-01-168-9203	166	28
74410	XA-1507		3120-01-168-9204	166	12
74410	XA-1706		5307-01-160-0471	166	4
74410	XA-199-6		4010-01-293-1710	162	11
74410	XA-2501		5340-01-159-6484	167	6
74410	XA-2503		5315-01-159-1263	167	5
74410	XA-2524-R		2590-01-155-5873	167	7
74410	XA-3542-M		2510-01-198-0857	166	21
74410	XA-7001		2510-01-155-5796	167	1
74410	XA-761			162	12

CROSS-REFERENCE INDEXES

CAGEC	PART NUMBER	PART NUMBER INDEX		FIG.	ITEM
			STOCK NUMBER		
74410	XA-763		2540-01-337-9005	162	17
74410	XA-763-A		2540-01-337-9004	162	18
74410	XA-766-1			162	6
74410	XA-768		5310-01-336-6745	162	8
74410	XB-CX-58-F-134		5305-01-161-0017	166	11
74410	XB-HNH-34F		5310-01-162-4753	166	8
74410	XB-PW-1316-112		5310-01-160-9956	166	7
74410	XB-PW-1732-1-116		5310-01-495-0403	166	15
74410	XB-T-49		5310-01-199-9467	166	17
74410	XB-T-69-A		5310-01-165-2274	166	26
74410	XB-02312			166	5
74410	XB-07291		5360-01-439-2291	166	16
74410	XB-07431		5310-01-439-4256	166	2
74410	XB-07508		5315-01-481-6055	166	14
74410	XB-07628		5360-01-439-2295	166	24
74410	XB-08559		5310-01-480-5364	166	10
74410	XB-1127		5365-01-162-4787	166	6
74410	XB-119-1		5315-01-153-1451	162	7
74410	XB-128		5305-00-486-5292	162	13
74410	XB-1505		5360-01-165-2290	166	3
74410	XB-2083		5305-01-161-0019	166	9
74410	XB-21-S-500-2750		5315-01-167-0207	166	18
74410	XB-2149		5360-01-165-2301	166	20
74410	XB-2502		5360-01-159-6485	167	4
74410	XB-5		5315-00-849-9854	166	23
74410	XB-769		5310-01-150-8599	162	19
74410	XB-771-1		5310-01-336-6681	162	10
74410	XB-773		5315-00-234-1848	162	9
76377	XE-16		5120-01-355-4791	235	15
76385	Z-3003		5325-00-432-7380	73	4
				73	18
24975	Z053071038		5331-00-633-6818	36	55
24975	Z082078302		5310-01-112-1738	36	57
35510	Z082078421		5970-01-118-6753	36	13
24975	Z087006399		5315-01-082-6970	33	31
35510	Z095002434		5310-00-775-5139	33	10
				34	30
				36	15
45152	Z095003249		5310-00-274-4546	36	3
35510	Z095097800		3120-01-111-9326	36	44
35510	Z096038401		3120-01-279-1228	36	28
24975	Z096073644		3120-00-111-3711	36	43
24975	Z098002364		5310-01-024-3109	34	28
64678	Z22-57446-000		6210-01-507-0480	221	1
24975	Z226079024		5310-01-077-9437	34	11
45225	0TCEDBX15-16		5120-00-215-8200	235	17
29944	00041		5365-01-433-1005	192	7
75078	001030		5310-01-145-8405	8	1
75078	001094		5310-01-144-6115	8	4
75078	001178		5340-01-236-0548	40	3
75078	001180		5930-01-124-7660	40	8

CROSS-REFERENCE INDEXES

CAGEC	PART NUMBER	PART NUMBER INDEX		FIG.	ITEM
			STOCK NUMBER		
75078	001218		5930-01-094-6608	40	15
75078	001234		5365-01-147-5030	8	5
75078	001244		5305-01-127-1337	40	9
75078	001512		5940-01-101-8398	40	6
75078	001534		5961-01-089-0555	40	7
75078	001558		5305-01-158-1989	40	4
75078	001559		5310-01-157-7370	40	5
75078	003251		5365-01-095-5666	8	6
75078	003708		4710-01-175-2368	40	11
				40	13
26916	004-003005-055		5310-00-004-5033	54	14
				224	7
75078	007137		5935-01-177-1199	40	12
64678	01-11367-000		5340-01-335-6703	32	7
				224	8
64678	01-11424-000		5306-01-334-0511	32	2
64678	01-11424-001		5306-01-527-9233	224	1
64678	01-11727-000		5360-01-538-9192	18	47
64678	01-12120-001		5365-01-333-4556	3	8
64678	01-14501-000		5340-01-538-9150	3	3
64678	01-15047-000		5365-01-333-3575	2	5
64678	01-15051-000		2590-01-531-7719	32	11
64678	01-15492-000		2510-01-333-0206	3	11
64678	01-20117-000		5315-01-539-4024	18	4
64678	01-20118-000		2590-01-539-3235	18	13
64678	01-20610-000		2540-01-538-5122	18	3
64678	01-20772-000		2540-01-539-3243	18	21
64678	01-20963-001		5310-01-474-8462	3	10
64678	01-20988-000		5305-01-539-0611	18	46
64678	01-20988-001		5305-01-539-3615	18	11
64678	01-21099-000		2590-01-529-0498	224	19
64678	01-21346-000		5340-01-539-4012	17	23
64678	01-21573-000		5340-01-532-8151	18	24
64678	01-21799-000		5340-01-538-6826	18	42
64678	01-21997-001		5365-01-332-6546	2	3
64678	01-22283-000		5340-01-528-1758	224	20
64678	01-22323-000		5340-01-528-0720	224	12
64678	01-23292-000			153	19
64678	01-25160-000		5340-01-539-4642	18	28
64678	01-26898-000		3040-01-539-3200	18	35
64678	01-27750-000		5340-01-532-9117	18	31
64678	01-4811-77		6220-01-357-1883	46	1
81834	01-5377-71		6220-01-440-8065	53	5
81834	01-6496-74			52	15
81834	01-9233-71		5325-01-337-0387	71	4
75078	012647		5305-01-145-8382	8	2
83299	0156301-00		4730-00-591-3405	26	6
77060	01864022		5340-01-549-0019	66	147
				83	30
64678	02-09920-000			122	3
64678	02-12094-010			122	4

CROSS-REFERENCE INDEXES

CAGEC	PART NUMBER	PART NUMBER INDEX		FIG.	ITEM
			STOCK NUMBER		
77640	020228		5305-01-437-7541	148	37
77640	020251		5305-01-136-1619	148	18
0W4A6	021 21588			225	3
77640	021200		5305-00-899-2049	148	50
77640	021397		5305-01-518-9063	148	36
77640	021407X1		5305-01-328-4245	148	8
2E480	023432		5940-01-336-6329	82	3
2E480	023433		5940-01-336-7062	66	43
				81	5
				82	2
				87	6
2E480	023435		5940-01-336-6328	66	44
2E480	023438		5940-01-544-7787	66	144
2E480	023439			66	46
2E480	023440		5999-01-519-1221	66	208
0W4A6	024 25238		2520-01-541-7441	225	1
77640	025119			148	9
24975	02523		5310-01-104-8244	34	18
				34	22
76640	027007			148	26
24975	02771.			34	23
				34	25
77640	028519		3110-01-328-4066	148	48
77640	029116.			148	28
77640	029119		5310-01-329-3925	148	11
77640	029123		5330-01-517-8907	148	23
64678	03-13429-000		4730-01-539-2457	11	13
64678	03-17589-000		4720-01-538-6837	11	2
64678	03-17827-000		5340-01-333-4670	11	11
64678	03-17828-000		5340-01-538-6816	11	9
64678	03-21346-000			13	10
64678	03-21347-000			13	9
64678	03-21565-000		5330-01-508-1083	12	7
64678	03-27310-004			13	11
64678	03-30974-000		2520-01-349-9996	12	8
14153	03070		5330-01-431-6771	35	5
77640	032200-152.			148	29
77640	032200-158		5331-01-438-0612	148	24
77640	032229		5331-01-135-4807	148	43
77640	032590		5331-01-135-4069	148	45
77640	032616		5330-01-149-7229	148	47
77640	032823		5331-01-435-9149	148	17
53867	0332 204 101		5945-01-095-6280	47	1
				48	1
				63	8
				83	20
77640	036201		5342-01-163-4807	148	3
64678	037027		4730-01-329-1842	148	35
64678	04-09152-021		5340-01-515-0099	19	8
64678	04-10259-000		5340-01-328-4368	20	7
64678	04-11848-000		5340-01-328-4369	20	13

CROSS-REFERENCE INDEXES

CAGEC	PART NUMBER	PART NUMBER INDEX		FIG.	ITEM
			STOCK NUMBER		
64678	04-12099-005			19	14
64678	04-12584-000		5340-01-551-5514	20	16
64678	04-12585-000		5340-01-551-5517	20	15
64678	04-14209-000		2990-01-329-9899	19	9
64678	04-15105-000		2990-01-329-9896	19	12
64678	04-16076-000		2990-01-479-2450	19	16
64678	04-16554-001		5340-01-551-5509	20	14
64678	04-16566-003		2990-01-518-1351	86	9
64678	04-17094-016		2990-01-533-1164	19	5
64678	04-19105-013		4720-01-478-6009	19	7
64678	04-19338-017		2990-01-478-6006	19	3
64678	04-19338-020		2990-01-510-0383	19	3
11139	0460-202-16141		5999-01-216-3648	66	181
				81	16
				231	2
				232	23
11139	0460-215-16141		5999-01-373-4494	81	17
				91	11
11139	0460-220-1231		5940-01-446-7581	81	3
11139	0462-201-16141		5999-01-203-6687	89	35
				231	5
11139	046220116141		5999-01-203-6687	91	7
64678	05-09561-006			27	4
64678	05-09562-005			27	6
64678	05-09564-010		4720-01-531-6467	27	14
64678	05-12207-000		5340-01-332-1539	23	21
64678	05-12289-000		5330-01-329-6920	23	9
64678	05-12295-000		5340-01-333-3003	23	8
64678	05-12499-000		5340-01-332-1540	23	11
64678	05-12795-000		5340-01-329-4107	22	6
64678	05-12952-000		5340-01-329-4090	22	19
64678	05-13022-000		5340-01-329-4108	22	2
64678	05-15353-000		5340-01-328-4370	27	16
64678	05-15490-000		4710-01-528-0580	208	1
64678	05-15799-000		2930-01-331-1731	23	6
64678	05-16070-000		5342-01-332-3584	22	15
64678	05-17081-000			24	7
64678	05-17107-000		4710-01-532-9114	27	5
64678	05-17223-000		2590-01-507-1738	23	5
64678	05-18181-000		2590-01-533-1176	22	10
2E480	059011			82	6
2E480	059022		5940-01-347-2657	82	4
				87	2
				232	38
2E480	059056		5940-01-336-6325	66	42
				66	121
				74	8
64678	06-09732-001		5365-01-330-2374	170	10
64678	06-09782-000		5340-01-331-9466	50	3
				131	41
				132	5

CROSS-REFERENCE INDEXES

CAGEC	PART NUMBER	PART NUMBER INDEX		FIG.	ITEM
			STOCK NUMBER		
64678	06-09782-000		5340-01-331-9466	154	10
64678	06-13076-000			175	48
64678	06-15160-000			37	1
64678	06-17156-006		2510-01-338-9982	185	8
64678	06-17867-000		5930-01-336-3684	66	58
				66	104
64678	06-17964-000			185	9
64678	06-17964-001			185	6
64678	06-17976-000			65	7
64678	06-17976-001			65	26
64678	06-18056-000		5340-01-338-4651	41	44
64678	06-18087-000		5340-01-336-5414	53	18
64678	06-18087-001		5340-01-337-1032	53	2
64678	06-18126-000		2590-01-338-6044	52	29
64678	06-18126-001		6220-01-338-5928	52	29
64678	06-18131-000			65	5
64678	06-18131-001			65	6
64678	06-18158-000		6150-01-339-9891	64	13
64678	06-18159-000		6150-01-336-6477	64	7
64678	06-18203-001			75	10
64678	06-18203-003		5340-01-518-2942	75	10
64678	06-18338-000		5340-01-336-6115	41	47
64678	06-18405-001			65	4
64678	06-19508-002		6150-01-541-1807	64	5
64678	06-19690-000			64	10
64678	06-19807-000		5340-01-355-5416	46	3
64678	06-20072-000		5340-01-411-3823	54	12
64678	06-20072-001		5340-01-410-7065	54	8
64678	06-20879-000		5340-01-391-1349	65	29
64678	06-21383-000			64	30
64678	06-22285-000			86	4
64678	06-22309-000		6220-01-442-1071	43	1
64678	06-22309-001		6220-01-440-2402	43	2
64678	06-22309-002		6220-01-496-8202	84	1
64678	06-23089-000		5340-01-447-6352	83	37
				83	64
64678	06-26822-000			80	4
64678	06-27283-000			79	2
64678	06-32041-101			65	13
64678	06-32349-000		5340-01-481-7248	228	13
64678	06-33801-001		5340-01-518-9746	79	2
64678	06-34001-001		5340-01-336-6919	55	25
64678	06-35699-001			64	24
64678	06-35870-003		5340-01-541-0694	228	6
64678	06-38986-000		5340-01-513-6947	53	18
64678	06-38986-001		5340-01-513-6957	53	2
64678	06-39089-000		6220-01-514-7021	53	5
64678	06-40066-000			86	18
64678	06-40145-000			86	11
64678	06-59185-002		5340-01-544-2212	34	37
64678	06-61641-000			38	2

CROSS-REFERENCE INDEXES

CAGEC	PART NUMBER	PART NUMBER INDEX		FIG.	ITEM
			STOCK NUMBER		
3ES68	0603A36		7690-01-082-2255	214	3
77640	062005		2530-00-225-0680	148	51
0E3E3	062659		2540-01-502-9192	199	27
0E3E3	063360		2590-01-503-3582	199	21
06853	065125		2530-01-453-1315	131	57
06853	065311		2530-01-478-8557	130	43
06853	065706		2530-01-478-8502	132	22
				133	23
19986	066011		2540-01-361-5146	199	30
19986	066023		2590-01-361-2388	199	32
06853	069001		6220-01-514-9687	44	15
64678	07-18690-000		5340-01-538-6830	95	9
64678	07-18690-001		5340-01-539-5214	95	9
64678	07-20698-000		5340-01-541-3206	95	9
64678	07-20698-001		5340-01-541-0601	95	9
64678	07-21378-000		5340-01-544-2215	94	8
64678	07-9485-000		5360-01-345-5386	95	3
97532	071R		2530-01-519-1148	132	59
77640	071033			148	14
53551	071046		5310-01-079-7154	36	18
13548	07240		6220-01-482-9850	53	23
2E480	075586		5970-01-515-0191	66	205
16956	08-402		5975-01-338-9190	130	9
				205	25
06853	0800839		4820-01-518-9185	133	67
71468	086 0068 008		5935-01-518-3711	66	82
				89	52
71468	086 0069 001		5935-01-518-3258	66	84
71468	086-0068-007		5935-01-518-3699	66	182
				81	27
				82	15
71468	086-0068-008		5935-01-518-3711	83	41
71468	086-0068-011		5935-01-518-3708	81	28
30756	088335-00		4130-01-445-0443	227	7
11139	0914-212-2486		5310-01-541-5387	89	38
2E480	092576		6150-01-337-5038	66	35
				66	49
2E480	092578		6150-01-359-5773	66	47
2E480	092579		6150-01-337-5039	66	37
2E480	092580		6150-01-339-8299	66	39
2E480	092587			66	38
				66	209
11139	0926-208-2401		5310-01-549-2092	89	39
2E480	092603		5940-01-515-0053	66	210
2E480	092612		6150-01-353-1002	66	36
				66	206
2E480	092650		5940-01-515-0049	66	203
2E480	092652		5940-01-515-0042	41	46
				66	204
2E480	092654		5940-01-515-0184	66	207
D8129	1 04 00 23727 0		5340-01-358-4652	71	5

CROSS-REFERENCE INDEXES

CAGEC	PART NUMBER	PART NUMBER INDEX		FIG.	ITEM
			STOCK NUMBER		
00779	1 9673671			83	3
50022	1-S-980301		2930-01-331-1858	23	14
30780	1-2CD45B		4730-00-959-1628	135	27
30780	1-2SHPB		4730-00-011-3176	135	1
00779	1-967624-1		6645-01-518-7287	83	43
45152	1KK603		5935-01-519-2791	91	22
45152	1PS100			136	14
45152	1PS47			136	27
45152	1PS66			136	24
45152	1PS88			136	34
45152	1PS90			136	44
45152	1PS93			136	47
81343	10-10 010101B		4730-00-277-3874	138	6
64678	10-12032-002		2510-01-479-1515	168	37
64678	10-12233-000		2590-01-541-7320	168	32
64678	10-12332-000		3120-01-478-4833	60	6
28839	10-51354		5310-00-442-0908	204	22
81834	10-7103-03			53	13
81343	10-8-100302BA		4730-01-096-0574	130	24
				131	58
				132	13
				133	46
				135	3
78500	10X382		5305-00-207-2226	120	12
4N501	10001334		5307-01-559-2772	140	4
4N501	10001335		5307-01-559-2733	140	4
4N501	10001351		2530-01-528-5020	140	2
4N501	10001352		2530-01-529-0682	140	2
4N501	10001408		5307-01-541-1245	139	8
4N501	10001409		5307-01-541-0698	139	8
4N501	10003480		2530-01-541-2146	139	4
4N501	10003481		2530-01-543-3168	139	4
4N501	10009853		2530-01-528-5063	139	4
4N501	10009854		2530-01-528-5033	139	4
75418	1002-07005-35		2990-01-332-5459	61	9
1PQF4	1003292-07		5935-01-023-4871	66	198
				74	9
				90	4
15434	100475		5325-01-084-9033	149	5
07295	100740		4730-00-900-3296	128	31
29944	10114		5310-01-521-6724	192	11
29944	10122		5305-01-349-3042	192	9
15434	101322		2590-00-590-7378	4	1
4N501	102279		5306-01-527-9238	140	4
4N501	102280		5307-01-531-4922	140	4
D8129	10239219160		5999-12-301-9403	71	6
06721	102461-K		3040-01-315-6720	128	6
24975	1026EA		5925-01-116-8225	34	24
06853	103081		4820-00-541-5874	136	52
4N501	103189		5307-01-528-2135	139	8
4N501	103190		5307-01-527-8051	139	8

CROSS-REFERENCE INDEXES

CAGEC	PART NUMBER	PART NUMBER INDEX		FIG.	ITEM
			STOCK NUMBER		
75418	1033-05435-03		2520-01-441-1704	KITS	
75418	1033-07781-01		2930-01-441-1726	KITS	
75418	1033-08250-01		2520-01-441-1736	KITS	
4N501	103430		5307-01-503-2761	140	5
4N501	103620G		2590-01-478-9451	60	10
4N501	103705		2530-01-478-9211	140	7
4N501	103706		2530-01-478-9345	139	5
77640	103879		4730-00-010-3867	7	2
D8129	10400237241		3040-01-337-4160	71	7
OZD73	104004		4910-01-491-0701	234	7
56161	10505804		5330-00-111-3795	36	46
15434	105375		9905-00-733-7622	214	5
11139	1062-16-0122		5935-01-519-5307	91	12
79470	1070X4		4730-01-200-4278	11	6
4N501	107119		5120-01-479-4986	234	22
75418	1077-07927-01		2930-01-521-5295	31	26
19207	10900408		5310-00-355-5453	116	4
				120	5
19200	10910174-4		5310-00-866-5293	32	8
75418	1093-07928-01		2930-01-521-5286	31	1
64678	11-09624-120		5306-01-528-2142	168	10
64678	11-09624-125		5306-01-541-3372	168	10
64678	11-17450-000		5340-01-481-8594	168	12
79470	110-03270		4730-01-086-8652	28	17
71468	110238-1016		5940-01-518-6101	66	80
				66	183
				82	16
				83	40
				89	53
62445	111 2290		5306-01-281-0554	108	54
11139	112263-90		5310-01-086-7726	66	178
				74	11
11139	112264		5310-01-081-0799	66	179
				74	12
06853	112442		2530-01-083-8102	136	20
06853	113052		5306-01-124-1225	136	2
11139	114017		5935-01-174-1235	91	5
				231	4
				232	21
11139	114020-90		5310-01-086-7725	232	25
11139	114021		5310-01-081-0798	232	24
7X677	11500930		5305-01-153-1375	98	1
73342	11501822		5305-01-478-6277	99	3
73342	11506706		5320-01-360-0925	104	4
73342	11513011		5315-01-360-4772	108	75
73342	11514236		5306-01-528-5190	96	2
73342	11515190		5306-01-360-2033	102	2
73342	11515310		5306-01-359-9429	108	26
73342	11516059		5306-01-528-3794	108	119
24617	115224		4730-00-196-0936	28	6
45152	115307A		5310-01-151-1036	55	17

CROSS-REFERENCE INDEXES

CAGEC	PART NUMBER	PART NUMBER INDEX		FIG.	ITEM
			STOCK NUMBER		
45152	115307A		5310-01-151-1036	64	43
				75	6
				145	7
				161	9
				217	14
08806	1156		6240-00-924-7526	53	6
08108	1157		6240-00-889-1799	52	26
				53	10
06721	11600		5360-01-432-3407	131	21
19207	11601651		5310-00-079-1974	119	38
				142	5
19207	11628332-2		5310-01-109-1977	19	11
				22	4
				65	11
				137	7
				150	4
				152	13
				153	9
				154	3
				156	12
				157	8
				158	14
				159	2
				160	2
				180	15
		19207		11628332-7	
	131		22		
	168		2		
	219		3		
19207	11630529		1095-00-763-7348	219	3
19207	11630581		2590-00-455-5899	219	2
19207	11630594		2590-00-264-8828	219	4
34623	11664432		5365-01-192-2176	35	4
19207	11664480		5330-00-252-3274	35	3
29944	11675		5310-01-367-4135	192	10
29944	11716		5305-01-521-4355	192	4
94223	1183		5310-00-556-8420	175	19
				181	7
3D6E9	1199-A-3329		3120-01-083-0103	115	5
				120	27
78500	1199-N-3394		3110-01-083-3940	119	25
3D6E9	1199-R-3346		3040-01-251-7711	119	36
78500	1199-V-3402			119	29
3D6E9	1199-Z-3146		3120-01-135-3588	115	33
78500	1199-Z-3332			116	18
78500	1199E1669		2590-00-770-6746	142	1
3D6E9	1199J114		5310-00-195-8969	142	12
3D6E9	1199N118		5310-00-161-9964	142	13
3D6E9	1199R2176		5315-00-880-6027	116	8
				120	6
64466	12-006		5342-01-336-7391	131	35
				132	24

CROSS-REFERENCE INDEXES

CAGEC	PART NUMBER	PART NUMBER INDEX		FIG.	ITEM
			STOCK NUMBER		
64466	12-006		5342-01-336-7391	133	39
64678	12-09068-006		5340-01-336-6663	45	4
64678	12-10474-000		5340-01-332-6586	131	51
93061	12-10492		4730-01-332-2425	133	55
64678	12-10945-000		4730-01-332-2465	128	22
64678	12-11596-000		5330-01-442-0443	128	33
64678	12-12234-000		5340-01-539-3591	18	2
64678	12-12238-000			122	7
64678	12-12241-000		5315-01-328-4358	122	16
64678	12-12277-000			136	4
64678	12-12280-000		5360-01-328-4126	122	28
64678	12-12336-000			122	19
64678	12-13299-000		5340-01-355-5412	130	12
64678	12-13340-000			122	29
64678	12-13608-000		5340-01-332-6590	131	14
64678	12-13768-000		5365-01-347-5442	130	60
				131	72
64678	12-14109-000			133	22
64678	12-14352-000		5340-01-518-3696	135	23
64678	12-14496-004			137	3
64678	12-14496-005		5340-01-540-9762	137	3
64678	12-14621-000		5325-01-406-2124	199	34
64678	12-15604-000			131	51
64678	12-15612-001		5975-01-514-9329	50	4
				53	21
				75	11
64678	12-15695-000		5330-01-481-5771	129	21
64678	12-17005-002			128	30
64678	12-17042-000		2530-01-481-4323	195	7
64678	12-17873-000			130	69
64678	12-18051-000		4730-01-520-7219	128	22
64678	12-9287-001		4730-01-332-6117	131	18
77060	12004264		6250-01-432-9541	66	161
77060	12004433		5940-01-366-1561	69	26
77060	12004435		5940-01-329-1096	73	11
				73	17
77060	12004436		5940-01-341-7689	39	26
				41	18
				41	30
				66	57
				66	105
77060	12004437		5940-01-336-6322	66	14
				66	91
				69	22
				82	9
77060	12004438		5940-01-336-6323	39	12A
77060	12004439		5940-01-336-7056	39	12
				66	50
				66	88
				76	10
				76	18

CROSS-REFERENCE INDEXES

CAGEC	PART NUMBER	PART NUMBER INDEX		FIG.	ITEM
			STOCK NUMBER		
64466	12008		4730-01-244-5365	131	38
				132	19
				133	34
77060	1201 0182		5999-01-214-9682	39	16
				69	45
				73	9
				73	20
77060	1201 0300		5935-01-339-9574	39	23
				69	44
				77	5
77060	1201 0717		5935-01-336-6409	39	28
				91	18
77060	1201 0974		5935-01-336-5396	39	30
77060	1201 0996		5935-01-338-3532	39	24
				69	15
77060	1201 5092			89	16
64678	1201 5271		5935-01-337-1028	66	70
				66	106
				67	18
				82	8
				232	34
77060	1201 5508		5935-01-336-6412	66	29
				66	188
77060	1201 5509		5935-01-336-5395	39	11
				69	60
77060	1201 5510		5310-01-350-7074	39	2
				66	28
				66	187
				69	56
77060	1201 5511		5935-01-336-9065	39	9
				66	30
				66	189
				69	58
				69	21
77060	1201 5792		5935-01-214-5259	73	22
77060	1201 5870		5940-01-340-9064	66	11
				66	101
				87	5
77060	1201 5880		5940-01-337-3317	66	55
				66	157
77060	1201 5966		5935-01-336-6411	39	11
				69	32
77060	1201 5968		5970-01-341-7696	39	9
				66	33
				66	185
				69	29
77060	1201 5969		5970-01-341-7697	39	2
				66	31
				66	184
				69	33
				66	116

CROSS-REFERENCE INDEXES

CAGEC	PART NUMBER	PART NUMBER INDEX		FIG.	ITEM
			STOCK NUMBER		
77060	12010149		5935-01-528-4065	87	20
77060	12010293		5975-01-226-8078	17	14
				39	22
				66	94
				69	12
				87	17
77060	12010300		5935-01-339-9574	83	31
				91	17
22785	12010973		5935-01-214-4163	39	20
				66	99
				69	14
				87	11
				91	21
77060	12015193		5975-01-333-5974	39	17
				69	3
				72	4
				73	8
				73	19
				76	48
				77	22
77060	12015199		5935-01-544-1069	55	6
				66	167
				81	12
				232	39
77060	12015284		5330-01-292-5293	83	34
				83	60
				91	14
77060	12015323		5975-01-310-5011	66	98
				74	23
				77	4
				87	13
77060	12015344		5935-01-518-0417	83	26
				83	52
				85	2
				232	13
77060	12015345		5935-01-516-9371	66	171
				74	15
				81	13
				83	27
				83	55
				85	7
				232	16
77060	12015360		5975-01-340-0600	70	5
				70	15
				76	36
77060	12015664		5935-01-544-1053	66	13
				66	168
				83	22
				83	50
				90	5
77060	12015791		5935-01-291-2814	17	16

CROSS-REFERENCE INDEXES

CAGEC	PART NUMBER	PART NUMBER INDEX		FIG.	ITEM				
			STOCK NUMBER						
77060	12015792		5935-01-214-5259	66	100				
				69	48				
				87	14				
77060	12015793		5935-01-292-2336	39	29				
				66	149				
				74	21				
				89	18				
				91	19				
77060	12015797		5935-01-308-8599	39	15				
77060	12015865		5940-01-441-7557	83	17				
77060	12015869		5999-01-517-9332	66	45				
				66	120				
				74	6				
				232	36				
77060	12015870		5940-01-340-9064	83	24				
				83	49				
77060	12015878		5940-01-515-1941	66	126				
77060	12015952		5935-01-517-5024	66	24				
				66	177				
				74	20				
				76	28				
				82	13				
				85	11				
				85	11				
77060	12015987		5935-01-517-5133	66	23				
				66	176				
				76	30				
				82	11				
77060	1202 0116		5940-01-340-0587	39	5				
				66	69				
				66	107				
				67	19				
				69	27				
				81	8				
				81	26				
				82	7				
				83	28				
				85	8				
				77060	1202 0120		5940-01-342-1640	39	7
								66	22
								69	31
82	10								
232	27								
77060	1202 0126		5940-01-340-0588	39	6				
				69	34				
77060	1202 0128		5935-01-336-5400	39	10				
				69	30				
77060	1202 0545		5935-01-336-6413	66	32				
				66	186				
77060	1202 0629		5935-01-338-3534	39	10				
				69	59				
77060	1202 0833		5935-01-471-1122	76	23				

CROSS-REFERENCE INDEXES

CAGEC	PART NUMBER	PART NUMBER INDEX		FIG.	ITEM
			STOCK NUMBER		
77060	12020035		5940-01-517-5397	66	199
				74	7
				232	37
77060	12020119			69	57
77060	12020321		5940-01-400-0618	232	35
77060	12020599		5935-01-495-6671	69	36
77060	12020807		5935-01-520-3274	69	43
				91	24
				76	4
77060	12020833		5935-01-471-1122	76	4
72582	120217		5310-00-922-2017	15	9
77060	1203 3820		5940-01-342-0558	39	5
				76	31
				89	69
77060	1203 4413		5935-01-336-1792	89	69
77060	1203 4446			69	37
77060	12033821			81	14
77060	12033822			85	10
77060	12033871			83	19
77060	12033872		5340-01-479-3022	83	21
				87	4
				81	21
77060	12034009		5935-01-518-3267	81	21
77060	12034046		5940-01-357-0069	66	48
				66	109
				83	25
				83	51
				89	7
				89	47
				232	12
77060	12034047		5940-01-391-9982	66	139
				69	28
				74	16
				81	11
				83	29
				83	53
				89	11
				89	66
				232	15
				66	92
77060	12034108			66	94
77060	12034110			87	19
77060	12034295			85	5
				90	6
				72	3
77060	1204 0559		5940-01-340-0586	72	3
77060	1204 0977		5935-01-336-9924	67	7
77060	1204 5575		5935-01-349-0792	66	67
				66	132
				52	19
77060	1204 5699		5970-01-344-1070	69	19
				71	3
				76	21
				77	20
77060	1204 8451		5940-01-518-6055	77	20
77060	12040753		5935-01-319-2334	69	24

CROSS-REFERENCE INDEXES

CAGEC	PART NUMBER	PART NUMBER INDEX		FIG.	ITEM
			STOCK NUMBER		
77060	12045537			232	19
77060	12045773		5999-01-364-1237	77	12
77060	12045808		5935-01-364-4696	77	13
77060	12045810		5340-01-365-1034	77	10
77060	12047581		5999-01-334-9784	66	117
73342	12047662		5935-01-496-3027	108	15
73342	12047664		5340-01-497-0671	108	17
73342	12047767		5940-01-497-0673	72	11
				108	16
77060	12047781		5935-01-515-0131	72	10
77060	12047782		5935-01-515-1808	66	119
77060	12047783		5935-01-515-4119	72	12
				108	24
77060	12047784		5935-01-515-4108	66	118
73342	12047785		5935-01-519-1691	108	23
77060	12048074		5940-01-366-1563	66	173
				70	8
				72	15
				78	4
77060	12048086		2530-01-464-9916	70	12
77060	12048159		5940-01-462-1717	69	49
				83	33
				83	61
				91	23
77060	12048254		5940-01-518-1342	76	15
77060	1205 2455		5940-01-342-3882	69	21
				71	9
64678	1205 2613		5935-01-336-9923	66	5
				66	163
				76	13
				76	41
45152	1205 9718		5935-01-422-8185	66	93
				66	95
				87	18
78500	1205-T-1268		5331-01-082-6534	119	28
3D6E9	1205G761		5331-01-478-5191	123	7
77060	12052139		5999-01-518-0181	66	111
				76	12
				76	43
77060	12052172		5999-01-518-0236	76	7
				76	50
77060	12052387		5930-01-336-5334	52	18
				69	18
				71	8
				76	19
77060	12052452		5325-01-519-5128	83	59
77060	12052456		5940-01-518-1962	76	39
77060	12052845		5935-01-516-9379	70	7
				72	13
77060	12059160			232	4
77060	12059162			232	6

CROSS-REFERENCE INDEXES

CAGEC	PART NUMBER	PART NUMBER INDEX		FIG.	ITEM
			STOCK NUMBER		
77060	12059168		5340-01-365-1035	70	9
77060	12059195		5935-01-515-4109	66	193
77060	12059257			76	36
77060	12059260			76	14
				76	25
				76	37
77060	12059450		5935-01-515-0142	69	42
77060	12059595		5935-01-516-7347	72	16
77060	12059860			232	28
77060	12059897			76	6
				76	40
77060	1206 4735		5999-01-337-0088	52	17
				69	17
77060	1206 4754		5935-01-420-3713	81	23
77060	1206 4998		5935-01-544-1081	66	113
				89	6
				89	43
77060	1206 4999			66	112
				89	9
				89	45
77060	1206 5141		5935-01-520-8161	66	169
				81	24
				89	12
				89	48
77060	1206 5196		5935-01-523-2053	83	58
77060	1206 5849		5330-01-440-7532	83	35
				83	63
77060	1206 6195		5935-01-531-3340	66	170
				81	25
				89	10
				89	46
77060	12064736		5940-01-518-1348	76	24
77060	12064737			76	20
77060	12064749			232	26
77060	12064750			232	29
77060	12064751			232	30
77060	12064752		5935-01-515-1819	66	108
77060	12064753		5935-01-515-4103	66	110
77060	12064755		5935-01-426-4635	81	22
77060	12065279		5935-01-520-6054	69	46
77060	12065425		5935-01-364-5211	78	5
77060	12065703			76	8
				76	44
77060	12065848			83	36
				83	57
77060	12065850			77	2
77060	12065862		5935-01-441-4919	70	3
77060	12065863		5935-01-517-6239	76	5
				76	49
77060	12066050			77	7
77060	12066082			76	42

CROSS-REFERENCE INDEXES

CAGEC	PART NUMBER	PART NUMBER INDEX		FIG.	ITEM
			STOCK NUMBER		
77060	12066082			77	6
				83	38
77060	12066129			77	8
				83	2
53669	12066214	5940-01-347-6142		66	27
				67	5
				85	3
				232	11
77060	12066240	5975-01-475-5309		77	9
77060	12066304	5940-01-544-1225		66	172
73342	12066337	5940-01-461-2235		108	21
77060	12066493	5940-01-336-6327		39	8
				85	4
77060	1207 7413	5940-01-446-7607		76	47
77060	12077411	5940-01-527-3588		66	194
77060	12077411-L	5940-01-353-3175		77	3
77060	1208 4586	5940-01-419-5877		232	33
77060	1208 4588	5940-01-347-6140		66	40
77060	1208 4588.			83	18
77060	1208 4590	5940-01-337-3319		66	12
				66	102
				82	5
				83	23
77060	1208 4891	5935-01-517-6245		69	5
				70	18
77060	1208 9188	5999-01-323-4929		74	22
77060	12084595	5940-01-341-0525		66	4
				66	214
				76	29
				82	12
77060	12084673			69	52
				70	14
77060	12084912-L	5940-01-442-6298		89	20
				89	44
77060	12089040	5940-01-234-7272		89	8
				91	20
77060	12089188	5999-01-323-4929		17	15
				66	148
77060	12089649			66	66
				74	2
73342	12092195	5331-01-460-1190		108	9
77060	12092733			76	3
77060	12103505			66	51
77060	12103881	5940-01-370-5059		69	25
73342	12110139	5935-01-460-2344		108	22
77060	12110295	5935-01-515-1816		66	191
77060	1212 4685	5935-01-517-6221		71	2
77060	1212 9081	5935-01-541-9081		232	43
11139	1212 9083	5935-01-511-7654		232	44
77060	1212 9498	5940-01-514-9972		39	35
				83	54

CROSS-REFERENCE INDEXES

CAGEC	PART NUMBER	PART NUMBER INDEX		FIG.	ITEM
			STOCK NUMBER		
77060	12124304		5940-01-343-1262	66	26
				66	175
				74	19
				232	32
77060	12124512		5940-01-514-7069	66	87
77060	12124515		5940-01-458-0082	66	123
				83	15
77060	12124517		5940-01-514-7066	66	158
77060	12124518		5940-01-520-3966	66	145
77060	12124519		5940-01-514-7064	66	159
77060	12124520		5940-01-481-6096	66	86
				83	16
				83	47
				232	7
22785	12124523		5940-01-520-3951	66	154
77060	12124582		5999-01-406-4110	39	19
				66	97
				69	13
				87	12
73342	12124618			108	19
73342	12124639		5940-01-461-2236	108	18
				108	30
77060	12124685		5935-01-517-6221	52	16
				69	20
				76	38
77060	12124686		5935-01-517-6218	69	16
				76	22
77060	12124819			69	47
77060	12129021		5935-01-460-2479	89	31
77060	12129023		5935-01-460-2601	89	29
77060	12129494		5940-01-518-6049	66	166
				81	20
77060	12129498		5940-01-514-9972	69	53
77060	12129557		5935-01-460-7491	89	27
				89	55
				76	46
1GE25	12129565		5935-01-526-6952	76	46
1GE25	12129600		5935-01-526-6829	76	2
73342	12129691		5905-01-477-2349	108	14
77060	12146448			66	131
				232	5
77060	1216 0493		5935-01-485-6837	89	19
77060	12160494		5935-01-445-5144	89	21
77060	12160959			83	32
				83	62
77060	12162188			232	1
77060	12162193		5935-01-466-0260	91	26
77060	12176336			78	2
77060	12177289		5935-01-460-2272	89	22
				89	63
78500	1218G85		5315-00-784-0637	123	17
				124	2

CROSS-REFERENCE INDEXES

CAGEC	PART NUMBER	PART NUMBER INDEX		FIG.	ITEM
			STOCK NUMBER		
77060	12186400		5935-01-515-2028	69	51
				70	16
77060	12191001		5935-01-460-2478	89	30
77060	12191002		5935-01-460-2604	89	23
77060	12191003		5935-01-466-7448	89	28
77060	12191066		5935-01-540-8786	89	57
77060	12191067		5935-01-541-9574	89	54
11873	122A10-00M		5925-01-503-4543	90	7
64678	1220 10B BLKX180			134	5
64678	1220 10B GRNX180			132	9
64678	1220 2A BLU-X18			205	12
64678	1220 2A BLU-X48			205	8
				205	13
64678	1220 2A BLU-X6			205	6
64678	1220 2A GRN-X15			205	11
64678	1220 2A RED-X15			205	16
64678	1220 2A RED-X18			205	10
64678	1220 2A WHT-X12			205	9
64678	1220 2A WHT-X56			205	15
64678	1220 2A YEL-X16			205	7
87373	1220 4A BLK-X105			200	23
64678	1220 4A BLK-X142			127	1
64678	1220 4A BLK-X46			127	39
87373	1220 4A BLK-X48			200	5
64678	1220 4A BLK-X5			26	15
64678	1220 4A BLK-X70			128	16
64678	1220 4A BRN-X64			128	13
64678	1220 4A BRN1000			BULK	22
64678	1220 4A GRN-X37			128	8
64678	1220 4A RED-X140			131	15
64678	1220 4A RED-X37			128	14
64678	1220 4A RED-X60			127	44
64678	1220 4A SIL-X60			11	7
64678	1220 4A YEL-X120			26	1
64678	1220 4A YEL-X24			127	45
64678	1220 6B BLK-X115			137	20
64678	1220 6B BLK-X144			131	10
64678	1220 6B BLK-X149			132	55
64678	1220 6B BLK-X150			132	54
64678	1220 6B BLK-X159			132	11
64678	1220 6B BLK-X180			131	48
64678	1220 6B BLK-X25			127	22
64678	1220 6B BLK-X34			127	11
				127	23
93061	1220 6B BLK-X42			128	15
93061	1220 6B BLK-X54			128	5
85757	1220 6B BLK-X84			134	12
64678	1220 6B GRN-X180			131	49
				132	10
64678	1220 6B GRN-X36			129	26
64678	1220 6B GRN-X96			131	11

CROSS-REFERENCE INDEXES

CAGEC	PART NUMBER INDEX		FIG.	ITEM
	PART NUMBER	STOCK NUMBER		
64678	1220 6B ORG-X120		132	16
93061	1220 6B RED-X36		129	25
64678	1220 6B YEL-X60		128	23
64678	1220 8B BLK-X100		132	17
64678	1220 8B BLK-X120		132	15
64678	1220 8B GRN-X48		131	62
64678	1220 8B RED-X120		131	47
			131	76
64678	1220 8B RED-X168		130	50
64678	1220 8B RED-X60		129	24
3B481	1220086-002	2540-01-518-8477	193	1
3D6E9	1225B496	3120-00-255-6042	123	5
			124	10
5A910	12258212	6220-01-088-5915	53	22
19207	12267565	5310-01-083-0104	114	9
			115	18
			117	20
			121	1
			121	20
52676	12267670	3110-00-100-4218	140	6
78500	1227-N-1106	5310-01-290-2197	119	6
3D6E9	1227-N-898	5310-01-290-2193	116	29
			117	24
3D6E9	1227-Q-901	5310-01-273-2239	115	1
78500	1227-R-902-S	4730-01-181-5584	115	29
3D6E9	1227-Z-780	5310-01-115-2550	112	3
14262	1227K1051	5310-01-099-0397	121	25
3D6E9	1227R902	4730-01-181-5584	121	25
3D6E9	1229-A-2237	5325-01-082-9409	115	8
3D6E9	1229-A-2653	5310-01-114-5737	121	26
78500	1229-B-2238		115	8
3D6E9	1229-C-1017	5310-01-083-9507	118	8
78500	1229-C-2239		115	8
3D6E9	1229-D-2240	5325-01-082-8603	115	8
78500	1229-E-1669C	5310-01-200-9879	112	9
78500	1229-E-2241		115	8
78500	1229-F-2242		115	8
3D6E9	1229-F-2658	5310-01-289-2548	120	30
3D6E9	1229-F-2918	5310-01-289-2452	120	23
			121	26
3D6E9	1229-G-2243	5325-01-082-9412	115	8
3D6E9	1229-G-2763	5325-01-291-0033	119	10
78500	1229-H-2244		115	8
3D6E9	1229-H-2764	3120-01-083-6350	118	17
78500	1229-J-2246		115	8
3D6E9	1229-K-1597	5310-01-083-9509	115	16
78500	1229-K-2247		115	8
3D6E9	1229-N-1626	5310-01-059-3609	125	2
78500	1229-N-2250	5310-01-132-1936	124	25
3D6E9	1229-N-4590	5310-01-445-9489	123	11
3D6E9	1229-Q-433	5365-01-130-1027	124	16

CROSS-REFERENCE INDEXES

CAGEC	PART NUMBER	PART NUMBER INDEX		FIG.	ITEM	
			STOCK NUMBER			
3D6E9	1229-S-2697		5365-01-126-9574	123	9	
					124	17
3D6E9	1229-V-1972		3120-01-289-9152	118	10	
3D6E9	1229D2942		5365-01-213-5069	123	10	
78500	1229E4139			112	15	
3D6E9	1229F4634S		5310-01-481-4351	114	21	
78500	1229J3130		5310-01-546-2208	123	8	
3D6E9	1229N1730		5310-00-763-0025	116	28	
78500	1229P1030		3120-00-217-9661	115	2	
78500	1229T1034		3120-00-594-5073	121	14	
78500	1229T1736		5310-01-185-0433	115	30	
K4998	1229U1009		5310-00-321-9974	142	16	
3D6E9	1229W1505		5310-00-212-0099	119	7	
					124	19
78500	1229X1116		5325-00-204-5061	124	15	
7X677	12337902		5305-01-251-1626	98	17	
					99	1
					104	16
					65	17
19207	12342306		5340-01-315-7223	65	17	
19207	12389942		8115-01-349-2459	1	2	
3B481	1239101-002		2540-01-442-6101	192	13	
19207	12414268-001		5999-01-385-8325	66	83	
19207	12417678		5935-01-376-1385	66	174	
19207	12419140		5999-01-372-4955	89	40	
0FW39	12421926		5940-01-469-7988	39	33	
					69	4
					70	4
					76	39
					91	15
19207	12423610		6220-01-496-1925	54	9	
19207	12436544-1		8145-01-503-7315	93	3	
78500	1245-Z-1066		5340-01-527-8616	123	30	
					124	35
78500	1246-D-290		5365-00-427-2282	114	15	
78500	1246-D-342		5315-00-597-2723	116	6	
					120	8
78500	1246-M-455			118	13	
78500	1246-S-539		5315-01-289-9116	119	15	
19207	12468576		5330-01-446-4690	54	10	
19207	12468578-1		6220-01-445-9920	54	11	
19207	12478860-1			93	2	
19207	12478868		2530-01-524-8160	112	1	
19207	12478870		2520-01-524-8159	114	1	
19207	12497839			93	2	
19207	12497840		2530-01-560-2373	112	1	
93061	125HBL-16-16		4730-01-345-8904	27	13	
78500	1259-N-274		5315-01-129-6898	123	4	
					124	31
52304	1277701		5330-01-117-1014	140	1	
64678	1291 5271			81	7	
77060	12915284			89	17	

CROSS-REFERENCE INDEXES

CAGEC	PART NUMBER	PART NUMBER INDEX		FIG.	ITEM
			STOCK NUMBER		
77060	1294 5699			76	35
15434	129768		5310-00-082-1888	15	6
15434	129826		4820-00-829-5600	15	13
15434	129839		5340-00-084-7787	15	11
15434	129888		5331-00-081-9299	15	7
3D6E9	13-X-163		5310-01-083-9359	112	17
15434	130118		2930-00-928-3595	28	22
15434	130394		4730-00-404-2906	28	5
71468	130446 0000		5935-01-517-1257	66	81
				82	17
18876	13142983-22/11		5306-01-281-0554	108	138
97403	13222E0109		5305-01-210-4595	11	4
				49	8
				131	3
				158	7
				161	8
				178	6
				180	6
				191	1
				192	8
				203	8
55156	1325F		6220-01-519-4254	72	20
21563	13302 1 5		2520-01-528-8090	109	11
15434	134074		2910-00-085-7436	15	10
00779	1355206-1		6645-01-518-7282	83	45
35510	13657		5310-00-428-6461	33	12
24617	137410		4730-00-289-1935	28	21
64678	14-09254-000		3120-01-328-4276	145	3
64678	14-09683-000		5305-01-328-4430	145	6
64678	14-10281-004		2530-01-330-0774	146	5
10402	14-104216-120		5305-00-050-9231	220	3
64678	14-12007-000		2530-01-330-0030	146	2
64678	14-12078-000		5340-01-328-4391	145	2
64678	14-12087-000		5310-01-330-6354	145	8
64678	14-12528-000		2530-01-524-8163	149	1
64678	14-14436-028		4720-01-528-1671	150	7
64678	14-14794-000		2530-01-505-7571	146	2
64678	14-17234-001			146	5
94222	14-18-150-24		5360-00-410-3130	175	85
73342	141445		5305-01-360-2854	101	3
29944	14155		5305-01-348-8922	192	6
64386	1449-380-55640		5342-01-331-9919	20	9
24617	145651		3110-00-100-6170	99	11
45152	1457570		3120-00-661-9349	123	14
				124	12
				124	22
15434	14648300		2910-00-790-8736	9	4
01276	1468X8		4730-01-091-8032	129	9
				132	42
				133	24
93061	149-10-6			131	70

CROSS-REFERENCE INDEXES

CAGEC	PART NUMBER	PART NUMBER INDEX		FIG.	ITEM
			STOCK NUMBER		
93061	149F-8-8		4730-00-890-2389	130	58
64678	15-09170-038		5340-01-336-3928	157	19
64678	15-09170-050		5340-01-336-6909	157	15
64678	15-10279-001		2510-01-338-5911	157	20
64678	15-12128-446			152	16
64678	15-12129-446			152	15
64678	15-12182-000		2590-01-337-0425	152	38
64678	15-12182-003		2590-01-337-0426	152	23
64678	15-12185-000		5340-01-336-5953	152	18
64678	15-12185-001		5340-01-337-1033	152	33
64678	15-12186-000		5340-01-336-6665	152	17
64678	15-12621-002		5340-01-541-1188	153	7
64678	15-12643-000		2510-01-338-4486	152	28
64678	15-12644-000		5340-01-336-5957	152	29
64678	15-13270-000		4010-01-336-5983	157	17
64678	15-13270-001		2540-01-541-9534	157	17
64678	15-13457-000		5340-01-338-1032	152	1
64678	15-13538-000		2510-01-347-6082	152	24
64678	15-13538-005			152	37
64678	15-13541-000		5340-01-336-5954	152	22
64678	15-13541-001		5340-01-337-1034	152	34
64678	15-13553-000		5365-01-337-0371	152	21
64678	15-13554-000		5365-01-336-5946	152	12
64678	15-13565-000		5365-01-337-0372	157	11
64678	15-13915-001		2510-01-481-4335	153	8
64678	15-14661-000			153	12
64678	15-15636-001		2510-01-481-4566	154	7
				155	11
78500	15X1025		5305-00-880-6539	116	12
78500	15X1515		5305-01-288-9078	120	4
78500	15X1517		5305-01-130-3229	117	11
				121	10
78500	15X1523		5306-01-098-5852	117	19
				121	19
77060	1530 0002		5935-01-339-3227	72	2
				77	24
77060	1530 0030		5940-01-347-0013	66	196
77060	15300014		5940-01-462-1718	39	18
				69	54
				72	5
				77	21
				91	13
1GE25	15300016		5340-01-526-8040	76	45
77060	15300017		5940-01-347-3383	69	2
				70	2
77060	15300027		5935-01-308-7866	39	34
				69	55
				76	67
				91	16
77060	15305333		5930-01-460-2495	89	26
77060	15305371		5935-01-460-8050	89	24

CROSS-REFERENCE INDEXES

CAGEC	PART NUMBER	PART NUMBER INDEX		FIG.	ITEM
			STOCK NUMBER		
77060	15317832		5935-01-542-0869	91	38
77060	15324857			66	195
				69	50
				70	17
77060	15326267		5940-01-541-6205	91	41
15434	154088		5330-00-961-9470	9	2
77060	15490464		5935-01-538-0524	91	40
15434	154916		5330-01-071-5727	149	6
7X677	15519353		2530-01-242-4711	131	56
0B8S3	157088		5365-00-507-3271	9	1
30226	158HFRGVV2L		2540-01-493-2871	201	7
30226	158HFRGVV2R		2540-01-493-2854	201	7
0EJ14	1586		5305-01-341-9443	5	11
93061	159F-10-6		4730-01-289-1531	132	8
93061	159F-10-8		4730-01-094-0941	132	12
93061	159F-6-6		4730-01-158-9201	131	46
64466	16 826		5935-01-478-7605	76	17
78500	16-X-118			118	16
64678	16-09040-002		2510-01-326-9147	168	27
64678	16-09264-000		5340-01-327-6445	170	9
64678	16-10386-005		5365-01-541-0676	168	18
64678	16-10386-006		5365-01-541-6097	168	18
64678	16-10386-008		5365-01-541-0603	168	18
64678	16-10386-013		5365-01-531-2112	168	18
64678	16-11890-000		2510-01-327-7773	168	25
64678	16-11915-000		5365-01-528-3412	169	18
64678	16-11917-000		5340-01-327-6591	169	8
64678	16-11921-007		2510-01-337-4133	156	5
64678	16-11921-008		2510-01-348-4527	156	6
64678	16-12265-000		5365-01-327-9084	168	21
64678	16-12323-000		3130-01-328-4421	168	3
64678	16-12324-000		5340-01-327-5996	170	5
64678	16-12373-000		3040-01-327-0143	168	19
64678	16-12581-000		5365-01-338-0356	156	9
64678	16-13363-001		5365-01-356-8950	168	17
64678	16-13363-011		5365-01-356-8951	168	17
64678	16-14486-002		2510-01-529-0688	156	10
64678	16-14486-003		2510-01-529-0544	156	8
64678	16-15076-000			170	13
64466	16-726		5935-01-478-7607	76	9
81834	16-9043-07		5935-01-336-3694	66	59
				66	103
78500	16X1035		5315-01-528-2060	112	19
3A2G6	1601-0414		5320-01-032-1043	56	8
61349	162309			44	17
61349	162312		6620-01-478-7549	44	24
45152	1624090		5999-01-214-9682	66	95
				87	15
F4492	1641-0631		5320-01-056-2973	145	1
				181	6
07295	16600		4940-01-387-0948	234	20

CROSS-REFERENCE INDEXES

CAGEC	PART NUMBER	PART NUMBER INDEX		FIG.	ITEM
			STOCK NUMBER		
15434	166777		5305-01-091-2498	8	8
29222	16797		2530-01-083-1055	142	20
08108	168		6240-00-144-4693	55	3
59150	168501-00225		6680-01-475-0101	223	3
19738	1692-0621		5320-00-623-1768	175	54
26501	1699			200	19
64678	17-10133-000		5310-01-329-3928	182	15
64678	17-10320-001		5365-01-329-4041	179	10
64678	17-10407-000		5340-01-336-6758	179	19
64678	17-10407-001		5340-01-336-6759	179	19
64678	17-10417-002			179	18
64678	17-10425-002		5340-01-329-3863	182	12
64678	17-10460-000		5340-01-329-4009	181	2
64678	17-10465-000		5340-01-329-4095	180	5
64678	17-10465-001		5340-01-329-4096	180	2
64678	17-12002-000		5340-01-329-3892	181	1
64678	17-12006-000		5340-01-334-0466	182	6
64678	17-12036-000		5340-01-329-3982	181	4
64678	17-12036-001		5340-01-329-3983	181	4
64678	17-12053-000		2510-01-332-1356	179	11
64678	17-12062-000		5340-01-329-3891	180	3
64678	17-12069-000		5360-01-329-3756	182	7
64678	17-12076-000		3460-01-332-2798	179	3
64678	17-12080-000		5340-01-329-3981	182	8
64678	17-12134-000		5640-01-348-9745	181	11
64678	17-12134-001		5640-01-348-9746	181	10
64678	17-12135-000		5340-01-332-1538	181	18
64678	17-12136-000		5340-01-330-6876	181	17
64678	17-12434-000		2590-01-428-2988	179	4
64678	17-12435-000		2540-01-428-2983	179	6
64678	17-12435-001		2540-01-428-2985	179	6
64678	17-12462-001		5340-01-517-8922	181	4
64678	17-12478-000			179	11
64678	17-13019-000			182	28
64678	17-13020-000		2510-01-481-3545	182	29
64678	17-13227-000			182	27
3D6E9	17N4-6411X		3010-01-092-1378	115	31
31223	17W12580		5310-01-332-3254	25	2
				181	8
95019	170-4-671-1X		2520-01-518-6806	120	26
72447	170-4-681-1X		2520-01-562-7963	115	3
15434	170970			10	4
75418	173119		2540-01-442-4550	207	28
11873	17425-4E09F3		5925-01-336-1734	47	12
58723	1749-1121		5930-01-502-5666	127	46
58723	1749-1124		5930-01-496-3442	58	4
58723	1749-1907		5930-01-338-2035	58	2
78500	1779-J-1024		5331-01-084-1087	124	14
15434	179901		4820-01-045-6080	29	2
15434	179902		4730-00-954-9510	29	6
15434	179903		4730-01-045-3083	29	7

CROSS-REFERENCE INDEXES

CAGEC	PART NUMBER	PART NUMBER INDEX		FIG.	ITEM
			STOCK NUMBER		
15434	179904		4730-01-146-4016	29	3
15434	179912		4720-00-160-9649	29	4
64466	18-001		5915-01-518-7241	76	65
64678	18-09723-000			178	8
64678	18-14569-001		5360-01-345-5143	177	16
64678	18-15173-001			172	28
64678	18-15174-008		5310-01-326-7480	171	2
64678	18-17247-000		2540-01-422-7763	177	48
64678	18-17247-001		2540-01-422-7773	177	48
64678	18-17268-000		5340-01-336-6809	175	1
64678	18-17409-000		2540-01-346-9851	177	49
64678	18-17450-001		2510-01-337-2115	188	8
64678	18-17649-016			173	15
64678	18-17649-017			173	42
64678	18-17733-000			173	20
64678	18-17849-000		5365-01-336-6450	175	80
				201	23
64678	18-17849-001		5365-01-336-7657	201	3
64678	18-17849-002		5365-01-336-6451	201	2
64678	18-17951-000			172	4
64678	18-17963-000		2540-01-345-5966	177	29
64678	18-17997-002		3040-01-346-3237	177	32
64678	18-17997-003		3040-01-346-3240	177	32
64678	18-17999-000		3040-01-346-3239	177	30
64678	18-18000-004		2510-01-518-4904	177	40
64678	18-18239-000		5365-01-345-2513	177	52
64678	18-18371-000		5305-01-337-0943	5305	53
64678	18-18372-000		5365-01-336-6449	175	65
64678	18-18586-003		2540-01-337-8845	175	69
64678	18-18954-000		5340-01-345-5534	175	67
64678	18-18955-0		5340-01-347-5917	175	64
64678	18-18964-000			172	3
64678	18-19193-000		5315-01-422-4331	177	53
64678	18-19297-002		2510-01-518-4189	190	20
64678	18-19297-004		2510-01-518-4191	190	20
64678	18-19299-000		2510-01-518-4195	190	21
64678	18-19299-001		2510-01-518-4193	190	21
64678	18-19420-000		2510-01-337-0232	204	30
64678	18-19557-0		5340-01-345-6569	177	12
64678	18-19790-000			189	7
64678	18-19955-000		5360-01-345-6588	177	31
64678	18-20141-000		5310-01-329-3929	181	13
64678	18-21070-000			172	9
64678	18-21070-001			172	5
64678	18-21756-000			174	3
64678	18-22127-006		2510-01-481-4003	175	14
64678	18-22182-002			173	12
64678	18-22457-001		5340-01-336-7827	175	9
64678	18-23027-000			172	2
64678	18-23035-007			173	13
64678	18-23408-003		5340-01-336-7697	175	72

CROSS-REFERENCE INDEXES

CAGEC	PART NUMBER	PART NUMBER INDEX		FIG.	ITEM
			STOCK NUMBER		
64678	18-23504-000		3040-01-346-3238	177	33
64678	18-23504-001		3040-01-346-3241	177	33
64678	18-23506-000			173	17
64678	18-23506-001			173	1
64678	18-23507-000			173	3
64678	18-23530-001		9390-01-338-5872	188	15
64678	18-23531-000		5342-01-344-3727	188	16
64678	18-23534-001		5340-01-336-4022	173	35
64678	18-23539-000			173	24
64678	18-23794-000			122	20
64678	18-23837-003			173	29
64678	18-23848-004		2510-01-539-3272	172	11
64678	18-23848-005		2510-01-447-2118	172	24
64678	18-24027-009		2530-01-481-4037	175	37
19207	18-24029-002		9540-01-539-0607	171	14
64678	18-24095-000			173	33
64678	18-24095-001			173	36
64678	18-24177-000			177	71
64678	18-24220-000		5340-01-345-5533	177	67
64678	18-24266-003		5340-01-336-5970	175	83
64678	18-24267-003		5340-01-337-9995	175	77
64678	18-24268-001		5340-01-337-9020	175	93
64678	18-24322-000			173	22
64678	18-24322-001			173	40
64678	18-24417-001			177	59
64678	18-24578-001			175	99
64678	18-24685-000		5365-01-336-7656	45	5
				175	89
64678	18-25509-000		2540-01-338-1710	172	10
64678	18-25559-000			172	6
64678	18-25612-000			172	13
64678	18-25612-001			172	19
64678	18-25627-000		2510-01-337-4143	172	7
64678	18-25628-000		2510-01-337-4144	172	20
64678	18-25631-002		5340-01-410-6637	175	7
64678	18-25652-000			172	22
64678	18-25653-000			172	21
64678	18-25656-000		2510-01-481-3987	189	3
64678	18-25657-000		5640-01-349-5289	172	25
64678	18-25662-000		2540-01-481-3593	189	2
64678	18-25731-002		5340-01-329-3984	179	20
64678	18-25731-003		5340-01-328-4372	179	20
64678	18-25772-000		2510-01-481-3575	188	19
64678	18-25956-000		5365-01-348-2443	177	25
64678	18-26028-000			144	5
64678	18-26054-000		2590-01-481-4320	175	71
64678	18-26068-001		5340-01-336-5971	175	76
64678	18-26082-000		5340-01-336-5955	175	44
64678	18-26135-000		5340-01-337-0399	178	3
64678	18-26136-000		5340-01-350-7062	177	62
64678	18-26331-000			175	90

CROSS-REFERENCE INDEXES

CAGEC	PART NUMBER	PART NUMBER INDEX		FIG.	ITEM
			STOCK NUMBER		
64678	18-26758-006		2510-01-481-4040	175	42
64678	18-26759-000		2510-01-481-4044	175	33
64678	18-26875-000			175	73
64678	18-27055-000			189	10
64678	18-27087-001		2510-01-481-3996	189	5
64678	18-27088-001		2510-01-481-3998	189	8
64678	18-27217-000		2510-01-365-8975	177	4
64678	18-27306-000			175	102
64678	18-27307-000			175	103
64678	18-27366-000		2590-01-481-4319	175	70
64678	18-27525-000		2540-01-481-4045	175	95
64678	18-27690-000			174	7
64678	18-27692-000			174	5
64678	18-27742-001		2540-01-365-7156	177	11
64678	18-27779-000		2540-01-366-5112	177	7
64678	18-27779-001		2590-01-367-7601	177	7
64678	18-27780-000		2540-01-366-5254	177	6
64678	18-27780-001		2590-01-368-3478	177	6
64678	18-28018-000			172	16
64678	18-28199-000		5310-01-365-0234	177	50
64678	18-28345-000			173	34
64678	18-28937-000		5340-01-517-8917	179	20
64678	18-28937-001		5340-01-517-8920	179	20
64678	18-29297-000		5330-01-481-5790	188	9
64678	18-29549-000		5340-01-441-1109	173	43
64678	18-29549-001		5340-01-545-7577	173	43
64678	18-30008-000			175	39
64678	18-32853-000			79	4
64678	18-34573-000			230	7
64678	18-36267-000		5340-01-517-8947	190	13
64678	18-38936-000		5340-01-481-7320	230	5
64678	18-44978-000		5365-00-480-6974	177	61
45586	18P		5120-00-537-3375	234	19
15434	181466		5310-00-484-1718	15	2
3D6E9	1829-A-859		5325-01-083-0100	115	9
77060	1839906		5940-00-842-5353	39	27
				44	21
				66	20
				66	143
				67	4
				69	38
				74	3
				76	11
				76	32
				81	4
				83	56
				87	8
				89	32
				91	9
				232	20
3D6E9	1850V48		4730-00-142-1630	114	5

CROSS-REFERENCE INDEXES

CAGEC	PART NUMBER	PART NUMBER INDEX		FIG.	ITEM
			STOCK NUMBER		
15434	187556		5305-00-138-9848	15	8
08108	1893		6240-00-763-3450	43	7
08108	1895		6240-00-946-9654	44	19
45152	19AS135		5310-01-160-2047	169	24
45152	19AS190		5310-01-154-4334	169	14
45152	19AS34		5310-01-185-0510	169	15
45152	19AS4		5307-01-153-1343	169	12
45152	19AS57		5365-01-154-8511	169	20
45152	19AS60		2510-01-146-4158	169	21
75160	19H1936		5305-01-118-4279	138	9
75755	19M8029		5305-01-329-7038	103	1
78500	19X1116			123	25
				124	36
3D6E9	19X127		5315-01-315-3614	123	26
				124	37
7X677	190254		5310-01-269-9245	34	35
15434	190876		5331-00-132-0274	15	15
83298	19128		5310-00-442-0966	33	11
				36	14
15434	191772		5306-00-483-8833	32	17
				135	24
24617	193929		5305-01-290-2226	124	27
78528	1961A		5342-01-333-5425	13	14
0B8S3	199453		6680-01-108-7410	7	9
07060	2-013C557-70		5331-00-352-0327	226	10
02697	2-015C873-70		5330-01-235-8331	226	11
				227	2
45152	2AG352		3120-01-155-4522	169	30
45152	2AW408		5310-01-184-7647	61	10
45152	2BF561		6240-01-085-2319	220	2
45152	2KP895		5935-01-539-2491	89	56
78500	20-X-1463		5307-01-032-8634	142	11
78500	20-X-1464		5307-01-032-8635	142	11
06853	201499		9905-00-774-4284	131	12
				133	37
15434	202185		4710-01-146-1114	10	9
06853	202981		5310-00-087-0306	136	37
06853	203198		5305-00-465-7854	136	38
33457	204163		4330-01-020-3666	29	10
36251	205010		4730-01-293-2939	146	8
00779	206037-1		5935-01-024-1902	89	13
				89	49
01276	2062-8-10S		4730-01-088-4453	150	14
00779	206322-1		5935-01-030-5090	89	15
				89	51
93061	207P-2		4730-00-287-1614	26	18
70334	20723		4730-00-254-6225	6	8
				109	12
45152	2075590		4730-01-479-4206	135	12
15434	208829		5342-01-098-0175	8	10
93061	209P-12-8		4730-00-278-3167	61	8

CROSS-REFERENCE INDEXES

CAGEC	PART NUMBER	PART NUMBER INDEX		FIG.	ITEM
			STOCK NUMBER		
93061	209P-6-4		4730-00-202-6491	27	10
				59	2
64678	21-26182-020			152	1
64678	21-26184-000			182	15
07482	21C7298G01	4920-01-151-0741		131	53
95019	211959X	5340-01-519-2379		110	5
02768	212-180602-13			52	14
15434	213079	5330-01-084-9068		16	1
06853	213630	5330-00-090-2128		131	36
				131	39
				132	20
				132	25
				133	35
				133	40
77640	213684	3110-00-100-6152		148	41
15434	214345	4820-01-210-9571		28	7
93061	215PNL-6-15	4730-00-071-3175		132	52
15434	215042	2815-01-083-2123		28	8
93061	216P-6-4	4730-00-289-0232		132	28
93061	216P-8	4730-00-595-3108		134	11
15434	216128	4710-01-079-3493		10	9
15434	216467			28	16
10966	216806 004	2540-01-478-9089		42	2
78500	217N32671X	2520-01-325-6401		110	3
15434	217034	2930-01-097-6755		8	3
28158	21867-23	5306-00-182-9230		169	23
93061	219P-4	4730-01-245-6995		132	23
				133	1
61649	219353.			179	13
45152	2199600	5340-01-480-7067		67	6
64678	22-10198-000	5340-01-521-0445		132	57
64678	22-13795-000			217	17
81834	22-1412-01	6220-01-514-7014		52	13
81834	22-1412-02	6220-01-514-6996		52	13
81834	22-1412-03	6220-01-514-7016		52	12
81834	22-1412-04	6220-01-514-7001		52	12
64678	22-17199-001	2510-01-518-9470		190	4
64678	22-20576-001	2590-01-542-2935		204	3
64678	22-20981-004			176	4
64678	22-21148-000	6695-01-333-6750		41	13
				42	5
64678	22-21952-071	4720-01-528-4760		208	6
64678	22-23372-001	5355-01-478-8725		41	7
				199	5
				205	21
64678	22-23632-000	4730-01-528-2356		208	14
64678	22-24618-001			217	12
64678	22-25294-001	5330-01-356-5086		BULK	17
64678	22-25294-005	5330-01-406-2130		177	14
64678	22-25773-012			64	26
64678	22-27156-000	5330-01-355-7002		61	6

CROSS-REFERENCE INDEXES

CAGEC	PART NUMBER	PART NUMBER INDEX		FIG.	ITEM
			STOCK NUMBER		
64678	22-28696-000		2510-01-337-2116	188	2
64678	22-28965-00		5330-01-336-5360	204	11
64678	22-28966-000		5340-01-336-4025	204	14
64678	22-29646-006		5340-01-518-5798	201	27
64678	22-29888-005		5340-01-518-5896	201	28
64678	22-29913-000			206	2
64678	22-30530-000			206	1
64678	22-30549-000		4720-01-336-9719	204	24
64678	22-30934-000			56	4
64678	22-32394-000		5340-01-332-6588	184	6
64678	22-32466-001		4130-01-441-9145	227	3
64678	22-32514-001		5340-01-337-0380	158	4
64678	22-32515-000		5340-01-336-3936	158	22
64678	22-32516-000		5340-01-336-3934	186	13
64678	22-32551-000		5340-01-338-2877	158	18
64678	22-32552-000		5340-01-336-6918	158	19
64678	22-32610-000			227	8
64678	22-32640-000		5340-01-336-7992	158	3
64678	22-32642-000		2540-01-339-0554	158	2
64678	22-33178-010		2540-01-337-4416	159	10
64678	22-33178-011		2540-01-338-4621	159	10
64678	22-33267-000		5340-01-339-4331	186	1
64678	22-33726-000		2510-01-337-4121	186	11
64678	22-33726-001		2510-01-337-4122	186	8
64678	22-33741-000		2540-01-337-4098	204	18
64678	22-34443-000		4520-01-337-0207	204	27
64678	22-34781-000		5340-01-337-6577	203	6
64678	22-34805-002			175	6
64678	22-34806-003		2510-01-442-9289	175	4
64678	22-34866-000		5310-01-517-8931	179	10
64678	22-34916-004			175	16
64678	22-35017-002			175	24
64678	22-35018-003		2510-01-365-7135	175	21
64678	22-35018-004		2510-01-541-6105	175	21
64678	22-35078-001			217	16
64678	22-35222-000		5340-01-336-6914	196	18
64678	22-35222-001		5340-01-338-3189	196	14
64678	22-35299-000		5340-01-336-0120	184	12
64678	22-35299-001		5340-01-332-6585	184	17
64678	22-35632-000		5340-01-336-6911	178	12
64678	22-35633-000		5340-01-336-9041	178	9
64678	22-35842-000		5340-01-337-9231	184	16
				185	10
				196	3
64678	22-35920-000		5340-01-332-6584	184	9
64678	22-35920-001		5340-01-334-1362	184	10
64678	22-36337-000			197	6
64678	22-36356-000		5340-01-518-3251	218	7
64678	22-38270-000		2510-01-481-3584	203	10
64678	22-40896-000		2590-01-442-5038	205	27
64678	22-41744-000		5340-01-440-2686	219	5

CROSS-REFERENCE INDEXES

CAGEC	PART NUMBER	PART NUMBER INDEX		FIG.	ITEM
			STOCK NUMBER		
64678	22-43373-026			175	5
64678	22-43540-000		5340-01-550-7878	155	3
64678	22-46220-000			173	30
64678	22-46774-000			226	7
64678	22-47510-000		4130-01-531-3365	224	15
64678	22-49591-005		2510-01-541-2870	175	8
64678	22-53775-000		5365-01-520-7190	218	17
64678	22-54580-000			219	6
64678	22-54800-000		6685-01-391-9546	61	1
64678	22-59141-000		2590-01-526-6549	218	15
64678	22-59141-001		2590-01-526-6563	218	15
64678	22-60339-000		2590-01-526-6520	218	9
64678	22-61934-000		2540-01-541-2155	201	26
64678	22-62169-101		2590-01-541-1168	163	11
64678	22-62174-000			206	6
93061	2202P-6-6		4730-00-278-4822	129	8
				131	52
3D6E9	2203-A-6319		5365-01-082-6573	116	14
3D6E9	2203-B-6320		5365-01-082-7012	116	15
3D6E9	2203-C-6321		5365-01-082-7013	116	16
3D6E9	2203-K-3001		5365-01-107-9291	112	5
3D6E9	2203-L-3002		5985-01-107-9290	112	4
78500	2203-P-6386		5365-01-082-7006	120	14
78500	2203-Q-6387		5365-01-082-7007	120	14
78500	2203-R-6388		5365-01-082-7008	120	14
3D6E9	2203-R-6518		5365-01-082-7009	115	25
3D6E9	2203-S-6519		5365-01-082-7010	115	26
3D6E9	2203-T-6520		5365-01-082-7011	115	27
78500	2208-C-445		5330-00-480-6152	115	15
3D6E9	2208T514		5330-00-969-8761	124	24
78500	2208X440		5330-00-580-6567	114	14
78500	2210-W-7537FW		2530-01-127-5073	124	26
78500	2210M7449		2530-01-479-0545	123	2
78500	2210N7450		2530-01-479-0541	123	2
78500	2210P7452		2530-01-541-2196	123	2
78500	2210Q7453		2530-01-542-0351	123	2
78500	2210V7536F		2530-01-126-9528	124	26
78500	2214-G-163.			117	18
				121	5
1CY13	2221-0817		5320-01-330-2282	173	21
				175	47
93061	2225P-4		4730-00-277-9615	127	26
93061	2225P-8		4730-01-095-2034	131	82
				133	66
10988	223-155		5935-01-065-7984	42	12
				44	23
				55	23
				66	8
				66	85
				83	14
				83	48

CROSS-REFERENCE INDEXES

CAGEC	PART NUMBER	PART NUMBER INDEX		FIG.	ITEM
			STOCK NUMBER		
10988	223-155		5935-01-065-7984	85	13
				232	41
10988	223-160		5935-01-065-7983	66	25
				66	141
				76	55
78528	223-455		4820-01-333-0732	130	22
11873	22315-000		5925-01-478-5959	47	4
37099	2233		4330-01-178-9783	5	10
78500	2233-J-192		3020-01-082-6536	118	11
78500	2233U151			121	17
3D6E9	2234-C-783		3020-01-290-1452	121	15
3D6E9	2234-N-846		3010-01-091-8993	118	14
78500	2234-X-778			118	3
93907	224-60610		5305-01-333-2822	52	20
				177	28
				200	9
78500	2240-Q-3267			124	6
78500	2240-R-3268			124	8
37099	2254		2940-01-124-3420	5	4
3D6E9	2257C1173		5315-01-364-3744	123	23
				124	33
3D6E9	2257D1174		5315-01-478-7697	123	24
				124	34
37099	2258		4330-01-092-1720	5	8
78500	2258 Q 615		5360-01-158-1974	124	28
3D6E9	2258-A-521		5360-01-082-6530	119	26
3D6E9	2258-U-619		5360-01-107-9716	124	3
78500	2258H1230		5360-01-546-2220	123	20
78500	2258L1234			123	19
3D6E9	2258U411		5360-00-494-2165	119	21
78500	2258Y1273		5360-01-518-3316	123	19
70485	2273		5325-00-276-6091	55	26
28158	22962-11			169	4
78500	2297-A-3589			119	9
78500	2297-E-2293		2520-01-082-6460	119	39
78500	2297-N-3888		2530-01-181-3621	120	28
78500	2297-V-2284		4710-01-290-3758	119	17
3D6E9	2297-X-2494		5315-01-289-9117	119	22
78500	2297D2292			115	34
78500	2297Q563		2520-00-475-6554	120	11
3E158	2297T4752		2530-01-288-9700	112	11
78500	2297T7222		3120-00-322-6430	123	16
64678	23-00461-007		5310-01-343-1030	168	15
64678	23-00600-062		5310-01-518-5913	157	5
64678	23-00600-078			168	30
64678	23-00701-006		5310-01-532-9115	18	52
64678	23-00800-412		5315-01-517-8963	146	7
64678	23-00812-018		5315-01-539-3531	18	6
64678	23-00825-012		5315-01-539-0617	18	7
81834	23-0106-06			53	14
81834	23-0133-36			53	9

CROSS-REFERENCE INDEXES

CAGEC	PART NUMBER	PART NUMBER INDEX		FIG.	ITEM
			STOCK NUMBER		
81834	23-0133-38		5305-01-358-6668	52	7
81834	23-0136-11		5305-01-359-8904	52	6
81834	23-0171-02			53	15
81834	23-0172-02			53	11
64678	23-09014-006		5340-01-328-4116	122	14
64678	23-09021-009		5306-01-524-5031	18	23
				94	2
64678	23-09033-000		5360-01-357-0838	201	9
64678	23-09093-004			27	23
64678	23-09114-000		5310-01-305-2539	169	6
				170	2
64678	23-09114-001		5310-01-438-2370	11	5
				64	32
				96	6
64678	23-09114-002			182	25
64678	23-09114-006		5310-01-313-3089	18	15
				18	38
				18	51
64678	23-09114-007		5310-01-333-4538	163	8
				195	19
				196	32
64678	23-09114-008		5310-01-336-7579	152	10
				157	2
64678	23-09114-009		5310-01-329-7043	168	28
64678	23-09114-021		5310-01-538-9951	18	27
64678	23-09130-000		5340-01-328-4367	49	14
				130	8
				131	25
64678	23-09130-001		5340-01-333-8889	49	7
				64	16
64678	23-09130-002		5340-01-328-4371	27	17
				129	28
64678	23-09130-003		5365-01-245-8802	129	32
				130	6
				200	21
				226	21
64678	23-09130-004		5340-01-518-2915	208	12
64678	23-09130-007		5340-01-481-8190	138	7
64678	23-09130-008		5340-01-336-3269	44	3
				132	5
64678	23-09130-011		5340-01-518-2885	18	50
64678	23-09130-012		5340-01-481-8399	49	1
64678	23-09130-015		5340-01-519-0685	226	16
64678	23-09130-016		5340-01-539-0128	64	19
64678	23-09130-021		5340-01-521-3823	37	18
64678	23-09130-024			109	24
64678	23-09130-025		5340-01-509-4399	49	10
				208	16
64678	23-09130-036		5340-01-528-5025	208	9
64678	23-09130-050		5340-01-565-6764	27	17
64678	23-09132-080		4730-01-518-1274	86	10

CROSS-REFERENCE INDEXES

CAGEC	PART NUMBER	PART NUMBER INDEX		FIG.	ITEM
			STOCK NUMBER		
64678	23-09200-005		4730-01-332-5998	13	15
64678	23-09219-013		4730-01-532-8931	26	19
64678	23-09247-104		5310-01-088-2825	60	8
64678	23-09254-008		5310-01-521-4324	127	6
64678	23-09271-138		5315-01-327-5977	168	16
64678	23-09271-388		5315-01-527-9244	168	16
64678	23-09277-049			199	22
64678	23-09278-061		5320-01-538-7841	18	9
64678	23-09291-388			137	4
64678	23-09322-550			11	16
64678	23-09322-600			11	1
64678	23-09330-100		5365-01-541-1182	131	72
64678	23-09330-171		5365-01-332-1521	182	1
64678	23-09330-350		5365-01-538-7821	17	24
64678	23-09331-050		5365-01-332-0913	22	21
64678	23-09336-005		5310-01-329-4045	18	29
				37	7
				41	40
				53	14
				65	19
				175	20
				179	1
64678	23-09336-010		5310-01-515-5947	41	48
64678	23-09337-105		5310-01-336-5344	44	4
64678	23-09337-113		5310-01-478-9022	168	29
64678	23-09338-007		5310-01-539-3530	18	43
64678	23-09338-008		5310-01-325-5775	122	15
				182	30
64678	23-09339-510		5310-01-538-7832	49	2
64678	23-09340-001		4730-01-329-2139	150	1
64678	23-09366-508		5320-01-517-8908	178	11
64678	23-09426-401			144	10
64678	23-09427-025			175	81
64678	23-09432-100		5305-01-507-0593	92	10
				221	5
64678	23-09436-125		5305-01-246-0609	195	13
64678	23-09436-500		5305-01-539-2075	17	19
64678	23-09437-125		5305-01-539-3581	49	15
64678	23-09439-350		5305-01-531-9629	32	5
64678	23-09440-200			32	9
64678	23-09440-650		5305-01-332-7228	32	16
64678	23-09440-800		5305-01-336-6838	153	10
64678	23-09444-000		5306-01-527-8789	170	6
64678	23-09446-200		5305-01-329-3998	3	5
64678	23-09446-350			162	15
64678	23-09457-005		5325-01-443-9525	177	36
				205	28
64678	23-09462-225			175	82
64678	23-09473-075		5305-01-538-9219	18	26
64678	23-09488-000		5340-01-336-9560	65	21
64678	23-09498-005		5306-01-538-9182	18	44

CROSS-REFERENCE INDEXES

CAGEC	PART NUMBER	PART NUMBER INDEX		FIG.	ITEM
			STOCK NUMBER		
64678	23-09528-050		5340-01-508-4535	138	11
64678	23-09528-062		5340-01-339-7022	130	4
				130	61
64678	23-09528-074		4730-01-520-9750	53	16
64678	23-09528-076		5340-01-439-0816	49	12
64678	23-09528-086		5340-01-481-7686	129	29
64678	23-09528-087		5340-01-519-0683	50	8
64678	23-09528-090		5340-01-446-4365	64	17
				109	18
				130	7
				175	28
64678	23-09528-092		5340-01-518-9753	50	9
64678	23-09596-031			18	45
64678	23-09596-050		5310-01-520-8808	64	8
64678	23-09614-375		5305-01-338-7295	152	25
64678	23-09688-100		5306-01-517-8911	179	12
64678	23-09689-175		5306-01-518-6412	130	14
				133	44
				135	9
64678	23-09744-100		5305-01-328-4386	23	18
64678	23-09744-150		5305-01-328-4387	23	15
64678	23-09900-104		5310-01-357-0854	18	39
				94	6
				175	91
				177	60
				197	1
				199	10
64678	23-09901-108		5310-01-319-2127	109	3
64678	23-09901-114		5310-01-329-3700	147	2
				152	7
64678	23-09901-116		5310-01-336-9850	152	11
				157	12
64678	23-09901-206			182	26
64678	23-09982-031			195	14
64678	23-09983-025		5310-01-357-0878	122	22
				201	12
				201	17
64678	23-09990-006		5320-01-247-5819	177	39
64678	23-10035-100		5305-01-336-7550	189	6
				190	8
64678	23-10056-704			204	28
				205	29
64678	23-10056-705			79	5
64678	23-10056-712		5305-01-515-3152	61	3
64678	23-10094-050		5305-01-441-3307	188	18
				204	7
64678	23-10330-704		5305-01-345-6582	177	37
64678	23-10340-108		5310-01-126-3664	53	19
64678	23-10340-125		5310-01-333-6436	53	1
				65	20
				75	1

CROSS-REFERENCE INDEXES

CAGEC	PART NUMBER	PART NUMBER INDEX		FIG.	ITEM
			STOCK NUMBER		
64678	23-10340-125		5310-01-333-6436	128	21
				128	28
				129	30
64678	23-10340-131		5310-01-329-3697	24	3
64678	23-10406-025		5305-01-346-2284	175	63
64678	23-10406-710		5305-01-532-8908	18	53
64678	23-10408-075		5305-01-538-6820	18	20
64678	23-10410-062		5305-01-336-6598	205	26
64678	23-10410-703		5305-01-518-6472	72	18
				80	3
				86	14
64678	23-10410-704		5305-01-337-5637	79	1
				80	3
64678	23-10410-706		5305-01-336-9151	18	32
				44	1
64678	23-10410-712		5305-01-336-6595	41	37
				175	18
64678	23-10411-710			42	4
64678	23-10414-125		5305-01-364-4778	89	1
				127	13
64678	23-10414-150		5305-01-336-7014	198	2
64678	23-10414-706			41	42
64678	23-10414-710		5305-01-515-3165	65	22
64678	23-10570-050		5305-01-345-6545	177	8
				177	42
64678	23-10574-288		5305-01-520-9663	138	16
64678	23-10576-125		5305-01-528-2288	224	18
64678	23-10673-075		5305-01-336-7551	173	4
				203	12
				204	26
				206	3
64678	23-10673-100			79	5
				86	5
				89	3
				175	27
64678	23-10742-062			122	30
64678	23-10742-225		5305-01-515-0442	18	22
				64	28
64678	23-10742-250			64	14
64678	23-10744-100		5305-01-518-5853	195	17
64678	23-10744-325		5305-01-515-5953	64	31
64678	23-10744-350		5305-01-346-3694	130	56
				133	21
				184	8
64678	23-10744-500		5305-01-346-3695	131	68
				144	11
64678	23-10745-050		5305-01-411-3449	54	6
64678	23-10746-200			10	20
64678	23-10747-075		5305-01-531-9630	37	14
64678	23-10748-125			64	35
64678	23-10753-100		5305-01-531-7296	37	2

CROSS-REFERENCE INDEXES

CAGEC	PART NUMBER	PART NUMBER INDEX		FIG.	ITEM
			STOCK NUMBER		
64678	23-10800-075		5305-01-507-4986	24	2
64678	23-10800-100			18	8
64678	23-10891-075		5305-01-337-3804	173	11
64678	23-10891-704		5305-01-340-9857	86	17
				175	40
				200	7
64678	23-10891-794			177	13
64678	23-10899-075		5305-01-337-3805	56	1
				177	45
64678	23-10899-125		5305-01-364-4803	177	35
64678	23-10899-706			175	75
64678	23-10899-712		5305-01-517-8937	190	12
64678	23-10900-010		5310-01-478-8676	18	30
				37	8
				52	23
				72	17
				86	15
64678	23-10900-025			20	5
				27	18
				37	23
				50	12
				50	13
				64	45
				199	28
				228	5
64678	23-10900-028		5310-01-539-0166	18	18
64678	23-10900-031			179	24
64678	23-10900-225			207	35
64678	23-10900-226		5310-01-518-5068	219	9
64678	23-10900-25		5310-01-508-1316	175	12
				181	19
				218	4
64678	23-10992-006		4720-01-531-9633	27	15
64678	23-11005-125		5305-01-329-4004	179	12
64678	23-11007-100		5306-01-332-7185	64	47
64678	23-11007-175		5306-01-531-7252	32	13
64678	23-11008-100		5306-01-479-0339	217	21
64678	23-11011-350		5306-01-336-6829	157	9
64678	23-11033-100			199	26
64678	23-11036-810		5305-01-298-7333	11	8
				20	11
				22	1
				172	14
				173	6
				175	46
				177	2
				179	15
64678	23-11037-800		3120-01-298-7357	11	10
				20	3
				22	18
				172	12

CROSS-REFERENCE INDEXES

CAGEC	PART NUMBER	PART NUMBER INDEX		FIG.	ITEM
			STOCK NUMBER		
64678	23-11037-800		3120-01-298-7357	173	5
				175	45
				177	9
				179	16
64678	23-11052-101			201	19
64678	23-11145-001	5310-01-528-2902		64	4
64678	23-11149-704	5305-01-336-5932		175	30
64678	23-11160-025	5305-01-355-5504		61	4
64678	23-11160-088	5305-01-336-6596		175	61
64678	23-11160-706	5305-01-541-1299		175	35
64678	23-11160-710	5305-01-515-3154		53	9
64678	23-11164-125	5305-01-336-6597		175	87
64678	23-11164-704		5305-01-541-0613	92	5
				175	96
64678	23-11164-710		5305-01-518-5736	92	7
				175	13
64678	23-11164-720	5305-01-481-5295		45	3
64678	23-11164-724			175	105
64678	23-11177-075	5305-01-444-0594		227	11
64678	23-11183-005			23	7
64678	23-11185-000		5325-01-334-4808	55	10
				201	20
64678	23-11194-606	5940-01-336-6324		39	14
64678	23-11198-002			190	10
64678	23-11226-706			176	5
64678	23-11230-706	5305-01-515-3148		44	14
64678	23-11261-706	5305-01-517-8950		189	11
64678	23-11261-710	5305-01-518-3861		177	44
64678	23-11344-088	5305-01-365-0343		175	3
64678	23-11344-710			175	110
64678	23-11344-712	5305-01-336-5928		175	111
64678	23-11345-707		5305-01-475-2114	86	16
				175	41
				190	14
				230	3
64678	23-11345-710		5305-01-336-6830	175	11
				204	23
64678	23-11345-712			175	109
64678	23-11352-202	5305-01-532-8891		18	37
64678	23-11352-428	5306-01-329-3835		182	14
64678	23-11357-004	5340-01-542-6270		221	6
64678	23-11357-008	5340-01-336-2447		27	28
64678	23-11357-010			23	4
64678	23-11357-015	5340-01-441-1103		17	11
64678	23-11358-015	5340-01-333-5721		86	3
64678	23-11358-024	5340-01-339-4266		129	31
64678	23-11358-039	5340-01-441-1668		131	40
64678	23-11377-028			122	23
64678	23-11464-000			222	2
64678	23-11488-110	5310-01-478-9014		52	22
64678	23-11529-300	5305-01-518-6867		201	1

CROSS-REFERENCE INDEXES

CAGEC	PART NUMBER	PART NUMBER INDEX		FIG.	ITEM
			STOCK NUMBER		
64678	23-11553-138		5310-01-357-0819	201	8
64678	23-11553-225		5310-01-357-0820	201	11
				201	18
64678	23-11599-002		5310-01-520-9890	201	25
64678	23-11600-102		5310-01-550-8347	155	2
64678	23-11609-714			52	25
64678	23-11610-710			55	8
64678	23-11613-706			228	9
64678	23-11613-710			228	7
64678	23-11623-710			52	28
64678	23-11632-000		5307-01-336-7673	175	26
64678	23-11632-001		5307-01-336-9053	175	17
64678	23-11657-305		5305-01-336-9466	174	2
				175	74
				189	1
				190	22
				199	25
				199	25
				204	19
64678	23-11657-306		5305-01-336-9467	174	6
				175	92
				176	3
				190	11
64678	23-11657-308		5305-01-338-7313	176	2
64678	23-11663-000		5310-01-336-5345	175	50
				203	7
64678	23-11668-000		5310-01-338-4116	175	2
				177	46
				204	25
64678	23-11675-602		5320-01-517-8930	173	16
				181	9
64678	23-11685-050		5305-01-329-3857	181	3
64678	23-11688-012		5340-01-518-8443	190	19
64678	23-11688-022			122	11
64678	23-11689-005			201	22
64678	23-11689-008			175	38
64678	23-11689-009		5340-01-518-8442	190	18
64678	23-11689-011			203	13
64678	23-11709-100			137	8
64678	23-11812-006		5310-01-527-7808	161	15
64678	23-11812-012		5310-01-337-0370	153	16
64678	23-11812-031		5310-01-528-2287	161	3
64678	23-11858-012		4730-01-496-1223	149	2
64678	23-11860-000		5310-01-346-1594	177	57
64678	23-11865-000		5310-01-337-2353	175	31
				190	15
				204	21
				230	4
64678	23-12008-125		5305-01-337-4267	152	32
64678	23-12020-062		5305-01-328-4357	122	25
64678	23-12022-075		5305-01-441-8719	122	26
				204	20

CROSS-REFERENCE INDEXES

CAGEC	PART NUMBER	PART NUMBER INDEX		FIG.	ITEM
			STOCK NUMBER		
64678	23-12027-130			55	27
64678	23-12027-225		5310-01-514-7895	55	28
64678	23-12036-012		5305-01-336-7543	188	5
64678	23-12062-000		5365-01-446-3725	13	4
64678	23-12067-062		5305-01-444-0597	43	4
64678	23-12077-000		5310-01-331-9710	144	1
64678	23-12099-306		5305-01-521-1846	86	19
				229	7
64678	23-12114-000		5325-01-481-3600	174	1
64678	23-12127-300		5306-01-528-5571	64	40
64678	23-12139-006		5315-01-481-3615	161	12
64678	23-12150-100		5365-01-526-2279	95	4
64678	23-12158-010		4730-01-518-4188	130	70
64678	23-12164-001		5325-01-495-4133	175	36
64678	23-12195-075		5305-01-441-9376	37	5
				127	33
				205	19
64678	23-12215-703		5305-01-518-3855	177	38
64678	23-12231-003		5340-01-481-8194	53	16
64678	23-12301-000		9330-01-479-3259	127	2
64678	23-12321-031		5310-01-519-3174	195	16
				196	8
64678	23-12321-038		5310-01-519-2479	195	15
				196	30
64678	23-12321-050		5310-01-519-1193	196	23
64678	23-12340-000		4730-01-496-0437	130	28
				133	60
				135	17
64678	23-12341-004		4730-01-518-2916	130	76
64678	23-12445-001		5340-01-518-0879	86	2
64678	23-12497-009		5340-01-518-8436	77	23
64678	23-12497-012		5330-01-520-5791	69	41
64678	23-12497-025		5930-01-514-9318	66	162
64678	23-12501-000			180	4
64678	23-12620-000		5315-01-541-1085	167	10
64678	23-12661-000		5340-01-481-9062	182	24
64678	23-12691-001		4730-01-518-1352	208	5
64678	23-12691-002		4730-01-507-1139	27	12
64678	23-12699-000		5310-01-511-2845	13	5
64678	23-12832-085			27	3
64678	23-12832-095		4730-01-521-9586	27	26
64678	23-13148-031		5935-01-541-6206	91	34
64678	23-13175-108		5310-01-566-2475	32	12
64678	23-13175-110		5310-01-478-9028	170	1
64678	23-13210-000		5940-01-541-2491	91	36
64678	23-13210-010		5940-01-541-9186	89	59
64678	23-13303-608		5935-01-541-6207	91	35
64678	23-13362-000		4730-01-541-5547	44	27
				128	9
64678	23-9277-049		5310-01-356-6158	38	3
64678	23-9426-203		5310-01-354-5785	55	20

CROSS-REFERENCE INDEXES

CAGEC	PART NUMBER	PART NUMBER INDEX		FIG.	ITEM
			STOCK NUMBER		
64678	23-9890-100		5306-01-337-0351	65	18
70485	23W		5340-00-272-3560	122	27
73342	23014057		5331-01-360-6016	108	38
73342	23016455		5331-01-475-8687	108	37
73342	23019664		5331-01-361-0235	108	93
73342	23043446		5331-01-424-6629	108	95
73342	23045615		5330-01-360-9103	103	20
73342	23046274		5331-01-360-6018	103	3
73342	23046354		5315-01-360-5914	108	90
73342	23046376		5330-01-360-6006	108	27
73342	23047102		2520-01-388-4778	98	11
73342	23047808		5331-01-540-9796	99	16
73342	23047920		5330-01-503-2375	102	7
73342	23047945		5330-01-502-7246	98	7
73342	23048037		5330-01-360-7520	98	14
73342	23048038		5340-01-360-1048	98	13
73342	23048095		5330-01-478-7291	103	13
73342	23048096		5330-01-478-7292	103	14
73342	23048098		5330-01-478-7293	103	15
73342	23048104		5331-01-478-7295	103	24
73342	23048105		5325-01-502-9017	103	25
73342	23048131		5325-01-502-9014	103	12
73342	23048164		5331-01-478-7281	102	8
73342	23049239		3020-01-540-9604	96	12
73342	23049312		4820-01-361-1924	108	65
73342	23049315		4820-01-360-2355	108	59
73342	23049316		4820-01-360-6160	108	64
73342	23049318		4820-01-360-6162	108	82
73342	23049320		4820-01-360-6161	108	81
73342	23049321		4820-01-360-2354	108	49
73342	23049325		5360-01-359-7949	108	69
73342	23049326		5360-01-359-7946	108	60
73342	23049327		5360-01-359-7947	108	63
73342	23049337		5340-01-359-8850	108	61
73342	23049338		5340-01-359-8851	108	62
73342	23049340		5340-01-359-8854	108	84
73342	23049341		5340-01-359-9416	108	78
73342	23049342		5340-01-360-1075	108	79
73342	23049343		5340-01-359-8849	108	47
73342	23049345		5340-01-360-5983	108	57
73342	23049372		5315-01-360-4771	108	46
73342	23049391		5360-01-359-7951	108	80
73342	23049409		5325-01-502-9016	103	19
64678	2309114000		5310-01-305-2539	95	2
18179	2318BC-FRL12		5999-01-363-6922	37	10
37099	2322		4820-00-802-9337	5	12
77445	233774		5310-00-558-7738	18	17
72582	23503510		2990-01-354-2803	59	1
37099	2360		5305-01-164-2327	5	2
37099	2361		5310-01-189-8384	5	3
06853	236577		5330-00-531-3197	138	19

CROSS-REFERENCE INDEXES

CAGEC	PART NUMBER	PART NUMBER INDEX		FIG.	ITEM
			STOCK NUMBER		
06853	239668		2530-00-980-2384	136	6
06853	239943		5310-00-121-2803	136	51
0W4A6	24 25247		2520-01-518-4631	225	1
81834	24 9901 26		5340-01-515-2883	52	21
64678	24-00401-000			199	33
64678	24-00407-006		6220-01-338-5780	44	8
64678	24-00407-027		6210-01-478-7219	44	11
64678	24-00442-000		6210-01-478-7235	41	8
64678	24-00613-000			77	14
				78	6
64678	24-00613-001			77	14
				78	6
64678	24-00613-002			77	17
				78	8
64678	24-00613-003			77	17
				78	8
64678	24-00646-011			210	3
64678	24-00646-026			210	3
64678	24-00647-010		9905-01-540-2283	210	7
64678	24-00647-011		9905-01-542-7905	210	7
64678	24-00648-004			210	6
64678	24-00655-009			210	4
64678	24-00655-018			210	4
64678	24-00658-004			210	5
64678	24-00662-000			212	1
64678	24-00665-003			205	23
64678	24-00666-000			211	1
64678	24-00743-000			182	32
64678	24-00967-000			75	7
64678	24-01109-000			210	8
64678	24-01182-000			219	10
D1510	24-34-00-245		5930-12-361-9604	64	39
D1510	24-34-00-249		5930-12-361-9605	64	37
77326	24-405		5930-01-438-6328	41	15
				45	1
96881	24L24F		3120-00-702-9850	122	17
06853	240345		5340-00-738-7552	136	28
24161	24240		4720-01-293-9313	BULK	4
24161	24248		4720-01-122-8202	BULK	5
D1510	243400248		5310-12-361-7970	64	38
06853	244435		5340-01-083-6420	136	21
06853	244437		5360-01-083-9766	136	22
06853	244438		5310-01-085-4523	136	25
06853	244439			136	23
06853	245050		4330-01-055-7653	136	17
28158	24531-5		5305-01-154-4324	169	17
28158	24531-9			169	10
06853	247216		2530-01-127-3971	136	41
06853	247217		5360-01-124-6811	136	42
06853	247219			136	43
06853	247220			136	46

CROSS-REFERENCE INDEXES

CAGEC	PART NUMBER	PART NUMBER INDEX		FIG.	ITEM
			STOCK NUMBER		
06853	247226		5331-01-126-1233	136	32
06853	247231		5360-01-125-1671	136	15
06853	248536			136	40
98688	2486 7022			55	11
93061	249F-10-8		4730-00-613-9339	14	4
				137	18
				208	2
06853	249371		4820-01-152-0194	136	50
93061	2515-00155		4730-01-332-5483	127	4
33457	25562200		5330-00-286-0487	16	1
70485	2566		5325-00-276-6056	55	5
76211	2575		5310-01-336-9731	175	57
78500	26X-1003			112	18
24975	26175		5310-00-429-3127	33	20
30327	269-P 1/8 X 1/8		4730-00-803-5665	205	24
93061	269NTA-10-8		4730-01-102-4123	130	17
				133	51
				134	1
				135	28
93061	269NTA-4-4		4730-01-086-4064	127	40
				200	1
93061	270NTA-4-2		4730-01-113-1791	26	17
				44	27
				128	9
				200	12
70418	27035		6240-00-836-2079	55	13
24617	273228		5305-01-154-3969	62	11
73195	27404N		2530-01-329-7523	141	1
58723	2749-2108		5930-01-442-1113	58	1
06853	275707		2530-00-827-5934	138	18
19738	2771-0613			172	8
				173	32
				188	6
19738	2771-0617			20	1
				132	58
				172	27
				173	14
19738	2771-0824		5320-01-243-2947	178	10
				205	1
70523	27800		5325-01-350-7069	177	19
70523	27801		5325-01-350-7068	177	19
				177	34
93061	279NTA-4-4		4730-01-091-8030	131	30
93061	279NTA-6-2		4730-01-227-5373	138	12
93061	279NTA-8-6		4730-01-091-2809	130	39
93061	279NTA-8-8		4730-01-079-3275	130	62
				133	13
06853	279754		4820-01-083-6788	136	19
93061	28-8-4		4730-01-416-3262	127	15
57733	280-EE		6685-01-079-9259	62	7
70485	2802		5325-01-046-0769	76	33

CROSS-REFERENCE INDEXES

CAGEC	PART NUMBER	PART NUMBER INDEX		FIG.	ITEM
			STOCK NUMBER		
06853	280337		5930-01-088-5923	62	10
00779	280755 4		5940-01-514-7609	66	190
06853	281924		4820-00-412-3525	130	29
				133	61
				135	16
24161	28430		4720-00-541-4243	BULK	3
06853	286171		2590-01-130-6720	136	5
06853	286172			136	39
70485	2872		5325-00-174-9341	76	57
06853	289108			136	35
06853	289487		4820-01-068-3477	133	50
06853	289714		4820-01-095-1697	131	56
70523	28986		5365-01-345-4056	177	20
09527	2901-21		5930-01-095-6193	62	3
06853	290181		4820-01-242-4712	136	18
06853	290182		4820-01-242-4714	136	36
06853	290183		5310-01-296-0327	136	45
06853	290184		2530-01-160-9652	136	13
06853	290185		5360-01-125-1670	136	9
06853	290186		5305-01-125-0929	136	33
06853	290187		4820-01-132-0606	136	11
06853	290188		5310-01-126-8834	136	10
06853	290189		5340-01-135-4292	136	8
06853	290190			136	29
09527	2902-20		5930-00-679-5879	62	9
06853	290202		2530-01-122-9933	136	31
06853	292275		5305-01-084-6065	136	49
06853	292596			136	16
79500	293		6240-01-345-0526	41	6
73342	2950-1485		3120-01-502-8781	103	10
73342	29500034		5365-01-359-9336	108	94
73342	29500616		5306-01-360-1970	97	34
73342	29500713		3120-01-496-0180	97	18
73342	29500822		5340-01-360-7812	108	56
73342	29500823		5340-01-360-5984	108	58
73342	29500963		5360-01-359-7948	108	66
73342	29501013		4320-01-503-4307	99	7
73342	29501024		5325-01-503-2377	105	1
				106	1
73342	29501034		5325-01-503-2384	105	2
				106	2
				107	3
73342	29501053		3110-01-503-5148	106	12
73342	29501066		3110-01-503-4830	107	9
73342	29501068		3040-01-502-8177	103	32
73342	29501071		5360-01-359-7950	108	77
73342	29501099		5330-01-478-7297	108	101
73342	29501110		2520-01-503-1778	104	3
73342	29501135		5315-01-360-5913	99	10
73342	29501221		3120-01-502-8712	103	31
73342	29501298		3110-01-503-4017	97	24

CROSS-REFERENCE INDEXES

CAGEC	PART NUMBER	PART NUMBER INDEX		FIG.	ITEM
			STOCK NUMBER		
73342	29501299		5315-01-503-3381	97	25
73342	29501300		5360-01-503-2406	97	27
73342	29501301		5310-01-503-2547	97	23
73342	29501304		5325-01-503-2404	97	21
73342	29501318		5331-01-503-2388	97	17
73342	29501323		5330-01-503-2403	97	9
73342	29501326		5330-01-503-2405	97	11
73342	29501339		5310-01-481-7242	97	4
73342	29501421		3110-01-502-8431	98	9
73342	29501426		2520-01-503-6728	104	9
73342	29501439		5331-01-388-1528	108	32
73342	29501593			107	4
73342	29502195		5360-01-359-7944	108	41
73342	29503035		5340-01-503-6208	102	6
73342	29503036		5360-01-503-2473	102	5
73342	29503037		5325-01-503-2410	102	4
73342	29503208		5330-01-361-9785	97	2
73342	29503209		5325-01-360-1669	97	35
73342	29503218		5365-01-503-3685	100	4
73342	29503219		5365-01-503-3678	100	4
73342	29503220		5365-01-503-3683	100	4
73342	29503221		5365-01-503-4040	100	4
73342	29503222		5365-01-503-4042	100	4
73342	29503223		5365-01-503-4044	100	4
73342	29503224		5365-01-503-4055	100	4
73342	29503225		3120-01-360-7544	100	5
				103	11
73342	29503382		5331-01-360-6013	108	35
				108	73
73342	29503383		5331-01-360-6017	57	2
				57	6
				108	34
73342	29503384		5331-01-474-9719	108	72
73342	29503547		5330-01-461-0587	101	4
73342	29503663		5340-01-359-8852	108	67
73342	29503673		4820-01-360-9095	108	70
73342	29503674		5340-01-359-8853	108	68
73342	29503843		5340-01-360-1033	57	3
73342	29503873		2520-01-503-9517	97	26
73342	29503876		5310-01-503-2549	97	29
73342	29503877		3110-01-503-4019	97	30
73342	29503879		5365-01-503-4464	97	28
73342	29503880		5365-01-503-3775	97	28
73342	29503881		5365-01-503-4001	97	28
73342	29505572		3120-01-502-8708	103	8
73342	29505573		3110-01-478-7434	99	14
73342	29505574		3110-01-502-8730	102	9
73342	29505605		3120-01-478-7470	103	5
				107	2
73342	29505607		3020-01-505-2326	100	2
73342	29505613		3110-01-503-4241	102	3

CROSS-REFERENCE INDEXES

CAGEC	PART NUMBER	PART NUMBER INDEX		FIG.	ITEM
			STOCK NUMBER		
73342	29505613		3110-01-503-4241	102	11
73342	29505628		5340-01-388-0975	108	151
73342	29505629		5310-01-388-7927	108	152
73342	29505630		3020-01-503-1425	104	5
73342	29505631		3020-01-503-4105	105	8
73342	29505634		3040-01-503-3193	100	6
73342	29505681		5365-01-360-1021	103	2
73342	29505682		5365-01-360-1020	103	2
73342	29505683		5365-01-360-1019	103	2
73342	29505684		5365-01-360-1018	103	2
73342	29505685		5365-01-360-1721	103	2
73342	29505686		5365-01-360-1017	103	2
73342	29505688		5365-01-360-1022	103	2
73342	29505690		2520-01-503-6833	104	13
73342	29505691		2520-01-503-7744	104	12
73342	29505699		4320-01-503-4311	99	2
73342	29505712		3020-01-502-8281	103	36
73342	29505714		2520-01-502-8798	103	35
73342	29505715		2520-01-502-8786	103	7
73342	29505716		2520-01-502-9491	103	18
73342	29505717		2520-01-503-0719	103	16
73342	29505719		2815-01-502-8792	103	17
73342	29505782		3120-01-503-4006	97	8
73342	29505803		5325-01-503-2602	107	7
73342	29505858		5330-01-478-7279	98	16
73342	29505859		5330-01-466-9015	98	2
				99	17
73342	29505906			105	5
73342	29505968		2815-01-531-2684	96	8
73342	29505969		2815-01-531-2682	96	3
73342	29505976		2520-01-528-8097	96	4
73342	29505977		3040-01-531-2668	96	1
73342	29505978		3040-01-521-9931	96	7
73342	29506051		5310-01-503-2551	105	9
73342	29506053		5310-01-503-2553	106	10
73342	29506055		5310-01-503-2554	107	8
73342	29506056		5310-01-503-2556	107	11
73342	29506206		5325-01-478-9347	104	8
73342	29506484		5930-01-360-5002	108	29
73342	29506507		5340-01-483-7619	101	5
73342	29506616		5310-01-503-2544	97	19
73342	29506620		3010-01-509-7207	97	16
73342	29506622		3110-01-503-4014	97	22
73342	29506623			97	20
73342	29506629		5365-01-503-3668	97	32
73342	29506675		5331-01-478-7278	97	31
73342	29507430		4820-01-496-2883	108	74
73342	29507432		4820-01-360-2421	108	42
73342	29507433		4810-01-360-4433	108	50
73342	29507437		5331-01-360-7725	108	99
73342	29507450		4810-01-503-9339	108	55

CROSS-REFERENCE INDEXES

CAGEC	PART NUMBER	PART NUMBER INDEX		FIG.	ITEM
			STOCK NUMBER		
73342	29507456		5360-01-460-1141	108	86
73342	29507457		4820-01-460-0245	108	45
73342	29507459		4820-01-461-0599	108	43
73342	29507460		4820-01-461-0598	108	76
73342	29507462		4820-01-360-4408	108	87
73342	29507464		4810-01-360-4314	108	40
73342	29507709		5360-01-453-2343	99	12
73342	29507768		2520-01-328-8084	18	25
73342	29507782		2520-01-480-1284	96	11
73342	29507793		5365-01-502-8725	103	2
73342	29507794		5365-01-502-8727	103	2
73342	29507795			101	6
73342	29507803		3020-01-503-4449	107	10
73342	29507805		3020-01-503-4491	106	11
73342	29507807		3020-01-503-4897	105	11
73342	29507815		2520-01-502-9498	104	2
73342	29507823		5330-01-360-7826	94	4
73342	29507871		5325-01-503-2395	100	1
73342	29507888			95	5
73342	29509637		6695-01-361-6056	57	1
73342	29511368		5935-01-459-9847	108	3
73342	29511369		5999-01-482-1601	108	6
73342	29511371		5340-01-497-0666	108	4
73342	29511429		5325-01-478-9348	102	19
72582	29511436		3120-01-499-8560	97	15
73342	29511444		5331-01-466-9013	102	15
73342	29511461		3040-01-502-8170	103	30
73342	29511508		5340-01-503-6154	57	7
73342	29511647		5315-01-360-6729	108	39
73342	29511834		2590-01-498-3966	94	3
73342	29512201		2520-01-479-0012	57	5
73342	29512739		2520-01-503-6857	99	9
73342	29512875		5331-01-478-7287	102	16
73342	29513724		5306-01-527-0383	96	9
73342	29514041		5935-01-459-9908	108	8
73342	29514042		5935-01-459-9848	108	7
73342	29514043		5935-01-459-9907	108	5
73342	29514154			97	5
73342	29514677		2520-01-503-9512	97	13
73342	29514683		5306-01-503-3231	97	14
73342	29514684		5325-01-503-2539	105	7
R3342	29514709			98	10
73342	29514726		2520-01-518-7511	97	33
73342	29515650		3020-01-503-4247	98	8
73342	29515688		3020-01-503-4570	99	5
73342	29516030		5315-01-453-6936	99	13
73342	29516328		5340-01-503-6213	108	12
73342	29516490		4320-01-503-4329	99	8
73342	29517179		5306-01-531-3337	96	10
73342	29518438		5330-01-504-8227	98	6
73342	29518439		5330-01-478-7289	103	6

CROSS-REFERENCE INDEXES

CAGEC	PART NUMBER	PART NUMBER INDEX		FIG.	ITEM
			STOCK NUMBER		
73342	29518440		2520-01-504-1601	99	15
73342	29524005		5325-01-476-3961	108	11
73342	29524122		2520-01-503-6858	98	15
73342	29524398		4820-01-503-7467	108	88
73342	29524445			108	91
73342	29524447		5340-01-443-0317	108	96
73342	29524448		5331-01-439-6677	108	98
73342	29524449		5330-01-440-8651	108	97
73342	29527000		5310-01-476-5134	108	1
73342	29527102		3120-01-545-3017	99	6
73342	29529973		5975-01-496-3973	108	13
73342	29530105		6680-01-518-8807	108	105
73342	29531022		5360-01-541-2212	108	134
73342	29533225			101	1
73342	29533240			101	2
73342	29534355		5330-01-478-7285	102	1
73342	29534362		5365-01-360-0937	108	92
73342	29534504		3040-01-502-7328	103	9
73342	29534572		2520-01-502-8794	103	29
73342	29534573		2520-01-503-3654	103	26
73342	29534576		2520-01-503-3656	103	23
73342	29534835		3020-01-503-4968	106	8
73342	29535215		5340-01-503-6141	102	17
73342	29535224		3120-01-503-4219	107	6
73342	29535235		3040-01-503-3188	107	1
73342	29535575		5305-01-475-4853	108	28
73342	29535581		5340-01-484-1308	97	1
73342	29535585			97	3
73342	29535596		2520-01-528-3171	97	6
73342	29535630		5365-01-503-3677	100	3
73342	29535956		3120-01-478-7481	105	6
73342	29535957		3120-01-478-7477	106	6
73342	29535985		3010-01-503-4046	105	4
73342	29535987		5315-01-503-3383	105	12
73342	29535988		5325-01-503-2387	105	3
				106	3
73342	29535992		3010-01-528-3802	106	4
73342	29535993			106	5
73342	29535994		5315-01-503-3384	106	9
73342	29535998		5315-01-503-3387	107	12
73342	29536230		4730-01-541-0664	108	121
73342	29536338		3010-01-545-0112	103	27
73342	29536339		2520-01-528-3808	103	34
73342	29536340		3010-01-545-0906	104	6
73342	29536347		2520-01-503-1767	103	28
73342	29536348		2520-01-503-3646	103	33
73342	29536349		2520-01-503-1768	104	7
73342	29536350		2520-01-518-8765	104	14
73342	2953641			104	15
73342	29536466		2520-01-496-1073	108	2
73342	29536564		5306-01-519-1836	108	104

CROSS-REFERENCE INDEXES

CAGEC	PART NUMBER	PART NUMBER INDEX		FIG.	ITEM
			STOCK NUMBER		
73342	29536567		5340-01-519-0385	108	106
73342	29536722		5945-01-360-5162	108	33
73342	29537060		3120-01-503-4223	98	4
73342	29537066		5330-01-478-3393	108	51
73342	29537067		4330-01-496-2970	108	52
73342	29537166		5310-01-521-2743	102	12
73342	29537193		5310-01-521-3815	102	13
73342	29537301		2520-01-503-3650	103	22
73342	29537369		5945-01-360-5163	108	71
73342	29537371		5945-01-360-5161	108	36
73342	29537507		5306-01-512-2177	57	4
73342	29537725			97	7
73342	29538232		2910-01-431-1324	108	100
73342	29538371		2520-01-459-1944	92	1
73342	29538462		5360-01-519-1699	108	44
73342	29538477		5340-01-515-0843	108	85
73342	29538487		5306-01-515-0842	108	25
73342	29538495		3010-01-545-1419	107	5
73342	29539518		2520-01-518-8782	104	11
73342	29540134		2520-01-503-0728	102	10
73342	29540174		2520-01-531-0975	94	5
73342	29540180		2520-01-518-8465	94	5
73342	29540398		5325-01-541-1808	104	3
73342	29541274		5305-01-359-9445	104	1
				108	103
73342	29541286		5305-01-359-8004	108	102
73342	29541335			101	1
73342	29541590		5935-01-515-0841	108	20
				108	31
73342	29541890		5330-01-541-1260	99	17
73342	29541897		5945-01-541-7590	108	131
73342	29542017		3040-01-503-7566	97	10
73342	29542084		5330-01-545-2268	108	10
73342	29542334			98	5
73342	29542335		4320-01-541-1086	99	19
73342	29542339		3020-01-540-9602	104	5
73342	29542355		4320-01-540-9586	99	18
73342	29542356		2520-01-545-0052	98	3
73342	29542502		2520-01-541-2131	104	13
73342	29542503		5330-01-541-1234	104	11
73342	29542504		2520-01-541-1252	104	9
73342	29542506		2520-01-541-9556	104	7
73342	29542508		3130-01-563-8298	104	12
73342	29542510		2520-01-541-7442	104	2
73342	29542526		2520-01-545-0047	97	12
73342	29542536		2520-01-503-0703	103	21
73342	29542543		3040-01-528-3168	103	4
73342	29542644		2520-01-503-6741	104	10
73342	29542822		4820-01-541-2487	108	125
73342	29542907		4810-01-541-0608	108	107
73342	29542917		4320-01-541-1176	108	88

CROSS-REFERENCE INDEXES

CAGEC	PART NUMBER	PART NUMBER INDEX		FIG.	ITEM
			STOCK NUMBER		
73342	29542920		5330-01-478-7298	108	89
73342	29542923		4810-01-542-4530	108	109
73342	29542925		4810-01-541-1089	108	140
73342	29542926		5360-01-541-1159	108	141
73342	29542927		4810-01-541-0700	108	139
73342	29542928		4810-01-540-9593	108	146
73342	29542929		5360-01-541-2812	108	144
73342	29542930		5340-01-542-4895	108	145
73342	29542933		4320-01-541-2850	108	137
73342	29542935		4820-01-541-0610	108	124
73342	29542936		5360-01-540-9587	108	133
73342	29542937		4810-01-541-1148	108	130
73342	29542939		4810-01-541-2722	108	132
73342	29542940		4810-01-541-0638	108	135
73342	29542941		5360-01-540-9591	108	136
73342	29542944		5930-01-541-2277	108	122
73342	29542945		5945-01-541-7586	108	123
73342	29542946		5945-01-541-2406	108	118
73342	29542948		4820-01-541-1144	108	148
73342	29542949		5360-01-540-9790	108	149
E3342	29542950			108	150
73342	29542951		4820-01-540-9784	108	153
73342	29542952		5935-01-541-6199	108	154
73342	29542953		5340-01-541-1809	108	147
73342	29542954		5315-01-541-0604	108	126
73342	29542975		5331-01-541-0704	108	129
73342	29542976		5331-01-541-2160	108	128
73342	29542991		5330-01-556-4440	108	113
73342	29543019		5340-01-561-6431	108	116
73342	29543067		4730-01-478-5978	108	53
				108	112
73342	29544184		5935-01-541-9041	108	117
73342	29544297		5945-01-541-6201	108	127
73342	29544674		6150-01-541-0650	108	108
73342	29544785		4330-01-496-2970	108	111
73342	29544937		4810-01-541-0690	108	143
73342	29546234		5330-01-545-1450	102	14
73342	29546238		5330-01-466-9014	102	14
77060	2962064		5940-01-336-5777	39	3
				66	52
				66	129
77060	2962987		5940-00-956-3517	41	24
				66	2
				67	9
				76	61
				87	10
64678	2965019			66	9
				66	164
77060	2965141		5940-01-337-4910	41	3
				42	11
				66	6

CROSS-REFERENCE INDEXES

CAGEC	PART NUMBER	PART NUMBER INDEX		FIG.	ITEM
			STOCK NUMBER		
77060	2965141		5940-01-337-4910	74	25
77060	2965142		5940-01-458-0082	41	28
				44	22
				55	24
				66	17
				66	142
				67	3
				72	7
				76	56
				85	12
				232	42
77060	2965143		5940-01-336-6326	41	19
				66	7
				76	52
77060	2965439		5940-01-347-6143	42	9
				66	136
				74	4
				232	10
77060	2965467		5940-01-339-9566	66	19
				67	20
				76	63
77060	2965510		5940-00-391-2220	43	9
77060	2971859		5940-01-337-3318	66	15
				66	127
77060	2973781		5935-01-161-8087	41	5
				66	61
				66	124
				72	8
				232	8
77060	2973849		5940-00-107-1481	66	63
				69	35
77060	2973850		5940-01-270-3700	69	39
77060	2973890		5935-01-336-5401	66	18
				66	200
				76	53
1JB11	2977042		5935-01-295-2863	66	71
				66	150
77060	2977044		5935-01-296-2196	66	76
				66	160
				67	2
77060	2977373		5935-01-544-1066	41	27
				66	115
				74	24
28158	29828-34		2510-01-326-4630	KIT	
77060	2984528		5940-01-234-7954	42	10
				66	21
				66	128
				67	10
				232	40
77060	2984678		5935-01-336-3695	66	62
				66	125

CROSS-REFERENCE INDEXES

CAGEC	PART NUMBER	PART NUMBER INDEX		FIG.	ITEM
			STOCK NUMBER		
77060	2984807-5		5940-01-300-9339	76	51
06853	298486			136	1
77060	2984883		5935-01-296-3521	41	25
				66	3
				66	140
				232	9
15434	299670		2940-01-131-5928	6	7
02697	3-908N552-90		5331-00-929-8171	150	9
				150	13
				150	15
98134	3AS3582-016			136	30
45152	3KP72		5935-01-540-8633	91	37
45152	3KP73		5935-01-540-8869	91	39
17446	3LC120-2R12		5365-01-336-7659	173	26
15434	3000266		3040-01-085-2616	15	14
15434	3003480			213	3
15434	3004261		5340-01-080-6654	28	11
15434	3006182		5305-01-118-8826	4	2
15434	3006183		2815-01-142-1732	4	5
15434	3006349		2815-01-164-6103	4	4
15434	3006358		2815-01-146-1024	4	6
15434	3008596		4730-01-146-3111	7	5
15434	3010595		5305-01-085-8197	28	14
15434	3010596		5305-01-088-6019	28	2
15434	3011931		5330-01-086-6203	28	13
15434	301243800		4730-01-085-9119	28	12
15434	3012476		5305-01-143-8112	28	20
15434	301300000		2930-01-087-8749	28	3
15434	301439700		4730-01-109-8501	10	11
15434	3015114		2930-01-146-4212	28	8
15434	3015373		4710-01-085-9348	10	13
15434	3015375		4710-01-085-9349	10	12
15434	3015387		4710-01-146-3169	10	12
15434	3015389		4710-01-146-1113	10	10
15434	3015393		4710-01-085-6134	10	10
75418	3018-01507-01		5330-01-393-5626	31	9
75418	3018-01519-01		5330-01-331-9283	31	7
75418	3018-01609-01			31	5
75418	3018-01610-01			31	15
75418	3018-01612-01			31	6
75418	3018-01613-01			31	17
15434	3018764		2930-01-146-1085	28	12
28158	30191		5310-01-178-5976	169	27
15434	3019158		5330-01-145-5380	27	1
15434	3019574		5305-01-145-0776	8	7
15434	3020753			10	14
15434	3020754			10	1
15434	3023506		3010-01-146-0113	149	4
15434	3024709		5330-01-145-5381	28	1
28158	30249-7		2510-01-094-2699	169	19
15434	3024960		5330-01-146-7314	28	15

CROSS-REFERENCE INDEXES

CAGEC	PART NUMBER	PART NUMBER INDEX		FIG.	ITEM
			STOCK NUMBER		
75418	3029-01317-03		5310-01-440-9675	31	27
75418	3029-01371-01			31	3
75418	3030-00364-01		5310-01-190-4607	31	22
15434	3030970		4820-01-146-1048	15	5
15434	3035362		4810-01-187-4925	15	4
75418	3038-01510-01		5325-01-331-9372	31	13
75418	3038-01564-01			31	33
75418	3038-01565-01			31	31
75418	3042-01223-16		5305-01-443-4906	31	35
75418	3042-01684-01		5305-01-462-5303	31	25
75418	3051-01405-01		5307-01-190-5854	31	19
15434	3054611			15	10
15434	3054841		5330-01-285-4827	4	7
15434	3055069		5365-00-695-1247	7	3
75418	3058-00843-07		5310-01-331-9416	31	20
75418	3058-01603-01		5310-01-440-6750	31	28
15434	3060419		5340-01-532-6565	18	55
15434	3061400		5305-01-533-0284	18	56
15434	3069155		4710-01-215-8158	7	4
07421	3069160		5998-01-381-6624	18	59
15434	3069162		5340-01-532-9111	18	57
15434	3071074		2930-01-532-1439	27	2
15434	3071354		5930-01-532-9392	18	58
15434	3071355		5340-01-532-6552	18	54
15434	3074214		7690-01-094-6720	213	4
1UVT5	308742		5306-00-121-8232	38	1
				173	31
				206	4
				207	34
77326	31-200		2920-01-338-1069	41	16
82465	31WLF51618		5310-00-166-8341	23	12
				27	27
78500	3100-L-7448		2530-01-529-1022	112	6
78500	3100N7580			112	6
78500	3101D1070		5315-01-112-1505	112	14
78500	3111-C-2863		2530-01-326-4571	113	1
04614	3120-013-0002		3120-00-709-5459	18	5
78500	3133E7727		2530-01-541-1233	112	24
78500	3133F7728		2530-01-541-2198	112	24
78500	3133P8882F		2530-01-541-2796	112	20
78500	3133Q7349		2530-01-529-1086	112	24
78500	3133R7350K		2530-01-529-1057	112	24
78500	3133U6573F		2530-01-325-3381	112	20
08108	3157		6240-01-396-2167	52	2
35510	31757		5305-00-177-5568	36	62
64678	318 464 00 01		2530-12-352-2728	144	2
78500	3200-R-1032			116	9
78500	3200-Y-1039			120	10
78500	3202-L-6356		2520-01-089-5862	114	12
				114	19
3D6E9	3202-N-6358		2520-01-089-8468	114	12

CROSS-REFERENCE INDEXES

CAGEC	PART NUMBER	PART NUMBER INDEX		FIG.	ITEM
			STOCK NUMBER		
3D6E9	3202-N-6358		2520-01-089-8468	114	19
3D6E9	3208-M-1027		5330-01-325-2623	112	12
3D6E9	3208-Y-25		5330-01-102-6970	115	20
78500	3212-R-330			116	7
				120	9
78500	3226-M-585			115	37
78500	3226-W-569			120	20
78500	3226-X-596			115	13
35510	3231	5310-00-032-1814		34	29
78500	3235-B-1172			118	7
78500	3235-H-1360			117	14
				121	12
78500	3235-L-1156			117	15
				121	13
85757	3250-061	4720-01-014-4915		BULK	12
85757	3250-1010	4720-01-009-9058		BULK	11
78500	3260-J-62			115	4
				120	26
78500	3266-P-510			119	24
78500	3278-J-244			118	12
3D6E9	3278H86	2520-00-594-5097		121	16
78500	3280-A-7463			119	18
3D6E9	3280-G-5519	3020-01-290-3412		119	11
78500	3280-H-5520			115	32
78500	3280-T-5688	2520-01-082-6463		115	14
3D6E9	3280-V-6964	4330-01-117-1977		119	32
78500	3280B8530			112	16
3D6E9	3286-C-445	2520-01-142-7913		142	6
78500	3296-E-57	2520-01-290-9291		119	14
78500	3299-T-1554			124	23
78500	3299-U-1555			124	23
78528	3301-2	2590-01-508-3479		200	6
57733	334AA			61	2
57733	334AD	6685-01-081-9721		62	14
79396	33405	2910-01-146-1099		16	2
64678	35000	4820-01-333-0095		133	58
80201	35066	5330-01-149-9677		112	25
70655	3553	5310-01-337-0369		178	2
37099	3564	5306-01-164-8277		5	7
37099	3566	5342-00-369-5038		5	6
73972	3600AX	2530-01-441-1881		140	8
35510	36900	5310-00-482-1999		36	53
60038	3720	3110-00-100-0376		139	3
78500	37530			117	22
78500	37532			121	23
78500	37533			121	24
78500	37575			117	23
73972	3758X	2530-01-541-9745		139	1
60038	3782-3720	3110-00-100-5938		139	2
28158	37992	2510-01-481-3360		168	24
10402	38-0240201-00	5330-01-221-3166		220	4

CROSS-REFERENCE INDEXES

CAGEC	PART NUMBER	PART NUMBER INDEX		FIG.	ITEM
			STOCK NUMBER		
45152	380GX108		2530-00-700-1709	112	28
73972	3800X		2530-01-478-7545	139	1
35510	38406		9390-00-112-8047	36	30
78500	38561			121	24
75078	3881		5995-01-088-7334	40	10
3D6E9	3892-A-4369		3020-01-082-5989	119	35
78500	3892-P-3968			118	15
3D6E9	3892-S-3945		3020-01-082-6538	116	27
78500	3892-Y-4367			119	8
3D6E9	3892Z4368		3010-01-249-8960	119	34
12361	3903927		5330-01-291-6537	15	12
57733	391-JK		6680-01-077-7509	62	12
57733	391-NX		2910-01-356-2715	61	5
35510	3966		5305-01-121-5475	36	22
81343	4 100115B		4730-01-048-6358	26	4
				26	13
				127	29
				127	37
				127	42
				128	11
				130	37
				131	32
				134	15
				200	3
				200	14
3D6E9	4-X-1707		5307-01-291-2202	119	31
81343	4-2-100103BA		4730-01-088-7502	26	11
81343	4-4-4 140424C		4730-00-177-6166	133	59
				135	32
78528	4000-8D		4820-01-478-7296	133	12
78528	4000-9		4730-01-365-7023	132	21
75418	4001-40690-01		5365-01-331-9503	31	10
75418	4001-40691-01		5360-01-525-0836	31	14
77640	400143		3120-01-328-4295	148	27
77640	400149		5365-01-329-4034	148	25
77640	400156		3110-01-483-7337	148	40
77640	400161			148	38
75418	4011-42323-01		5340-01-528-9958	31	34
75418	4012-41486-01			31	30
75418	4012-41904-01			31	32
77640	401650		5325-01-331-7516	148	13
75418	4026-36900-01			31	23
75418	4038-40903-01			31	18
77640	403851		2520-01-479-0533	144	4
75418	4040-41131-03			31	8
75418	4043-41795-01			31	4
19954	40501 101		5340-01-517-8595	232	3
75418	4073-38444-01		5340-01-331-9610	31	24
75418	4077-42321-01		3020-01-526-0647	31	29
75418	4079-41132-03			31	12
75418	4079-42079-01			31	16

CROSS-REFERENCE INDEXES

CAGEC	PART NUMBER	PART NUMBER INDEX		FIG.	ITEM
			STOCK NUMBER		
75418	4088-40615-01		5360-01-392-9389	31	11
07637	415437-A1		5365-01-134-0522	148	31
				148	42
82484	4188 30BWS		2540-01-442-9346	199	12
64678	419 546 70 35		5935-00-773-1428	75	3
64678	419 990 70 54		5310-01-248-3077	76	59
85757	4212-440		4720-00-443-4746	BULK	20
75175	42127-001		6220-01-357-3672	52	9
0U276	42365		6680-01-330-8259	151	2
37099	4311		5330-01-076-4830	5	5
28158	43146		5315-01-157-6216	169	1
70523	43970		2540-01-346-1813	177	18
70523	43971		2540-01-345-5746	177	18
24617	444134		4730-00-088-8666	200	24
21450	444688		4730-01-030-4950	36	29
12662	445-25		6220-01-095-2616	53	8
78500	446 300 3140		4910-01-372-3128	234	14
78500	449 532 058 0			77	18
78500	449 533 058 0			77	18
78500	449 711 008 0			78	7
78500	449 711 046 0			77	15
28158	45000-7		2530-01-098-6754	169	22
80201	450434		5340-01-288-1244	139	11
80201	450755		5330-01-475-9540	139	10
28158	45121		2510-01-096-9496	169	11
52152	4516 5/8 IN.		7510-00-079-7604	BULK	18
28158	45163		3120-01-345-0940	169	25
28258	45289-2			169	26
92679	461 048 C1		5910-00-112-8051	33	13
28158	46578			169	3
57733	467-ED		6685-01-341-9125	44	16
28158	46841-2		2510-01-159-1002	169	9
78500	472 195 052 0		4810-01-535-1592	130	59
				131	71
15418	4735-41392-01		2930-01-521-4754	30	1
57733	474-BL		6620-01-338-5952	44	25
77640	478040		5330-01-511-4115	148	7
77640	478041		5310-01-483-6419	148	15
77640	478042			148	39
77640	478044		5330-01-436-8599	148	34
77640	478045			148	16
77640	478054			148	32
64678	48-00050-206X6			173	7
64678	48-00081-038X18			27	8
64678	48-00081-100X24			27	11
64678	48-00101-022		4720-01-355-3104	BULK	10
64678	48-02017-100X18			199	14
64678	48-02017-100X30			199	18
64678	48-02017-156X048			199	23
64678	48-02017-156X72			199	24
64678	48-02217-025X5			26	16

CROSS-REFERENCE INDEXES

CAGEC	PART NUMBER INDEX		FIG.	ITEM
	PART NUMBER	STOCK NUMBER		
64678	48-02217-075X57. 08		85	9
64678	48-02217-100	5975-01-343-1290	BULK	1
64678	48-02217-100X132		76	34
64678	48-02454-106X27		177	10
64678	48-02454-206X12		173	19
64678	48-02470-000	9390-01-338-5873	188	1
64678	48-02471-001X55		196	11
64678	48-02471-001X8		195	5
64678	48-02486-007	4720-01-519-0971	199	31
64678	48-02488-062	2510-01-518-4190	190	16
64678	48-02488-100	2540-01-518-9472	190	17
64678	48-25122-062	4720-01-507-3657	BULK	6
64678	48-25122-062X63		207	25
64678	48-25122-075	4720-01-497-5836	BULK	7
64678	48-25122-075X3		207	29
64678	48-25122-075X37		207	26
77060	48-25360-019	5975-01-479-0207	BULK	2
77060	48-25360-019X154		64	22
93061	48F8-6	4730-00-266-0541	130	54
			131	78
79470	48X8X8	4730-00-278-4603	5	15
74545	4890	5935-01-154-4586	56	9
57733	490-ZY	6685-01-335-4471	223	1
55752	490R30	2910-01-526-6639	10	19
28158	49400	3120-01-329-4297	169	29
95019	5-170X	2520-00-294-6752	145	5
11083	5D0768	5342-00-931-4527	136	12
45152	5HA71	3110-01-503-5144	105	10
45152	5HA80	3120-01-503-4022	106	7
45152	5HR423.	5999-01-479-8614	76	68
			77	12
38597	50-4-18-17-7	5310-00-515-9627	115	22
			116	20
			117	12
			120	31
			121	11
72447	5009705	2520-01-563-1916	115	31
99696	5029209-134-101	2530-00-137-9235	131	37
			133	36
19207	503520	5310-00-484-8816	162	4
70412	51-15	2540-01-098-1865	199	7
33873	51178-005		215	9
33873	51178-1-002	8145-01-245-2092	215	17
33873	51178-1-003	8145-01-245-2099	215	2
33873	51178-1-006	8140-01-245-4323	215	9
33873	51178-1-008	8140-01-245-5694	215	8
33873	51178-1-100	5330-01-248-7817	215	3
33873	51178-1-101	3990-01-247-3625	215	18
33873	51178-1-104	7690-01-245-4316	215	21
33873	51178-1-105	5340-01-245-4321	215	13

CROSS-REFERENCE INDEXES

CAGEC	PART NUMBER	PART NUMBER INDEX		FIG.	ITEM
			STOCK NUMBER		
37099	5216		2940-01-106-9056	5	1
14242	522111E-588-Z		5342-00-432-1557	19	4
3D6E9	5226		5120-01-522-8034	235	2
3D6E9	5227		5120-01-522-8035	235	3
3D6E9	5250		5340-01-521-3135	235	4
64678	5255		5120-01-525-2994	235	5
3D6E9	5256		5120-01-523-1628	235	6
3D6E9	5257		5120-01-526-3289	235	7
24975	52720		5977-01-155-7352	36	26
24975	52722		5310-00-732-4986	36	12
77060	5290433		5940-01-544-1223	66	137
				76	26
70485	5436		5325-01-336-6929	67	11
				72	6
				201	24
35510	54387			36	24
06853	550502		2590-01-435-4231	44	6
20266	551890		4730-01-245-6995	128	24
34623	5550509		5305-01-155-9770	33	9
34623	5552957		5310-01-194-0658	112	32
08108	561		6240-01-093-2131	56	3
86928	5613-37-62		5310-01-406-6332	204	2
19207	57K3603		2815-01-438-1517	1	1
19207	57K4570		2520-01-524-8165	93	1
19207	57K4572		2520-01-541-0262	93	1
19207	57K6074			234	1
19207	57K6075			235	1
19207	57K6076			236	1
86928	5702-107-060BO			175	88
35510	57035			36	16
34623	5710454			29	4
02413	572		3110-00-100-0329	140	6A
				142	9
19204	572929		5999-00-057-2929	67	15
				69	11
				73	6
				73	13
				220	7
34623	5730765		4820-01-227-7141	29	2
34623	5730769		2940-01-227-7445	29	10
34623	5730770		4730-01-228-7710	29	8
34623	5730775		4730-00-954-9510	29	6
34623	5731684		5330-01-154-5214	53	7
34623	5739124		2940-01-184-1877	29	1
34623	5740254		5310-01-190-0283	31	21
81646	5748		4730-01-326-2939	227	6
71388	57594-2		2510-01-159-1003	169	16
60038	580		3110-00-100-0643	142	14
35510	58754		5305-00-450-0463	33	34
28158	58795			169	13
32498	588-11		2920-01-337-4135	41	2

CROSS-REFERENCE INDEXES

CAGEC	PART NUMBER	PART NUMBER INDEX		FIG.	ITEM
			STOCK NUMBER		
2E480	59011		2590-01-350-4238	41	45
				87	3
				229	5
13445	59024-33		5930-01-332-0680	41	21
2E480	59099		5340-01-376-0542	66	213
				229	4
08645	591909AA1-H680			177	17
60038	592A		3110-00-142-4390	140	3A
				142	10
				33	27
35510	59225		5310-00-451-0631	175	68
08645	592727AA1-H680			36	21
24975	5955		5310-00-508-5439	62	5
34623	5962514		5310-01-077-5254	209	2
34623	5962516		5310-01-079-4777	66	10
34623	5962849		5935-01-168-0731	66	138
34623	5965573-B		5930-01-107-6474	62	4
34623	5973517		5340-01-079-6715	19	1
3D6E9	598A		3110-00-227-3719	140	3
				142	3
35510	59982S		5310-00-429-3156	34	3
81343	6 100115B		4730-01-048-5260	127	9
				127	20
				128	3
				129	4
				129	11
				129	35
				130	32
				131	8
				131	65
				132	32
				132	36
				132	40
				133	4
				133	10
				133	30
				133	64
				133	72
134	15				
138	15				
81337	6-1-2248		9905-00-565-6267	212	5
81343	6-6 130138		4730-00-881-1161	132	51
81343	6-6-6 1304248			131	54
45152	6HR600		5999-01-479-8611	91	25
				232	2
19207	6TMF/TYPEI		6140-01-446-9498	64	6
93061	60NTA-10		4730-00-426-8180	129	19
				130	19
				130	26
				131	60
				133	48

CROSS-REFERENCE INDEXES

CAGEC	PART NUMBER	PART NUMBER INDEX		FIG.	ITEM
			STOCK NUMBER		
93061	60NTA-10		4730-00-426-8180	133	53
				134	3
				134	8
				135	5
				135	20
				135	30
				129	15
93061	60NTA-8		4730-01-049-1559	130	41
				130	46
				130	64
				132	44
				132	49
				133	15
				133	19
				133	26
				34	20
				201	15
24975	60023		5305-00-970-4114	131	13
				133	38
30226	602314		2540-01-354-9260	168	31
97384	60244-90104		9905-00-740-9721	175	62
27387	60593-5		5365-01-496-6545	194	15
0H6Y7	6065		5340-01-336-4251	67	8
3B481	6065662-002			55	4
00779	60770-2			129	18
81834	61-2080-02		5330-01-538-9667	130	18
93061	61NTA-10		4730-01-371-4370	130	27
				131	61
				133	49
				133	52
				134	4
				134	7
				135	4
				135	19
				135	29
				135	13
				26	5
				26	14
				127	28
127	38				
127	43				
128	10				
130	36				
131	33				
134	14				
200	4				
200	15				
93061	61NTA-6		4730-01-048-7873	127	10
				127	21
				128	2
				128	3
				129	

CROSS-REFERENCE INDEXES

CAGEC	PART NUMBER	PART NUMBER INDEX		FIG.	ITEM		
			STOCK NUMBER				
93061	61NTA-6		4730-01-048-7873	129	12		
				129	36		
				130	31		
				131	9		
				131	64		
				132	33		
				132	35		
				132	39		
				133	3		
				133	11		
				133	29		
				133	63		
				133	71		
				134	14		
				138	13		
		93061	61NTA-8		4730-01-048-7874	129	14
						130	40
				130	45		
				130	63		
				132	43		
				132	48		
				133	16		
				133	20		
				133	25		
3B481	6103653-003			5340-01-441-1096	193	7	
3B481	6107030-001	2540-01-442-6334	193	6			
30226	612111	2540-01-519-0745	201	7			
30226	612113	2540-01-519-0743	201	7			
45152	6134SR	3120-01-109-3028	121	18			
45152	615FX	4730-01-217-1115	169	2			
00779	61868-1	5940-01-337-3812	39	32			
93061	62PMT-4	4730-01-451-8512	127	3			
3B481	6200061-001		194	11			
3B481	6200413-002		193	3			
3B481	6200827-001	2540-01-519-6822	193	2			
3B481	6200908-001		193	5			
3B481	6201570-001		194	9			
7Z588	62028	4730-01-407-3710	46	2			
12195	62165	2610-01-481-5378	143	1			
3B481	6222005-001		194	4			
3B481	6222007-001	5340-01-444-8409	193	8			
3B481	6222067-001	2540-01-442-8180	194	13			
3B481	6222076-001	2540-01-443-7153	194	10			
3B481	6222086-001	2510-01-332-6037	194	12			
3B481	6222113-001	2520-01-518-8474	194	14			
3B481	6222133-001	2540-01-442-6200	194	3			
3B481	6222134-001	2540-01-443-7171	194	2			
3B481	6222135-001	2540-01-443-7190	194	1			
3B481	6222137-001	2540-01-442-6300	193	4			
3B481	6222138-001		194	8			
3B481	6222157-001	2540-01-442-0354	193	9			

CROSS-REFERENCE INDEXES

CAGEC	PART NUMBER	PART NUMBER INDEX		FIG.	ITEM
			STOCK NUMBER		
3B481	6222165-001		2540-01-453-0600	194	6
3B481	6222168-001			194	7
3B481	6222207-001		4820-01-518-9211	194	5
24975	62394		5310-01-077-9438	34	2
45152	62411AX		5306-01-344-6714	153	17
00779	62691-2		5940-01-336-6322	81	6
				232	14
77060	6288539		5935-01-515-0515	66	156
				87	9
77060	6288700		5935-01-336-5394	66	16
				66	201
				76	62
77060	6294468		5940-01-342-0559	66	60
				66	114
93061	63NTA-10		4730-01-355-9204	129	20
				130	20
				130	25
				131	59
				133	47
				133	54
				134	2
				134	9
				135	6
				135	21
				135	31
98441	63NTA-12		4730-01-275-4344	135	15
93061	63NTA-4		4730-01-057-7109	26	3
				26	12
				127	30
				127	36
				127	41
				128	12
				130	38
				131	31
				134	16
				200	2
				200	13
93061	63NTA-6		4730-01-056-4990	127	8
				127	19
				128	4
				129	5
				129	10
				129	34
				130	33
				131	7
				131	66
				132	31
				132	37
				132	41
				133	5
				133	9

CROSS-REFERENCE INDEXES

CAGEC	PART NUMBER	PART NUMBER INDEX		FIG.	ITEM
			STOCK NUMBER		
93061	63NTA-6		4730-01-056-4990	133	31
				133	65
				133	73
				134	16
				138	14
93061	63NTA-8		4730-01-048-5261	129	16
				130	42
				130	47
				130	65
				132	45
				132	50
				133	14
				133	18
				133	27
				136	48
89346	634419-C-1		4820-01-152-0193	136	48
64386	638		4020-01-106-6523	65	23
93061	639PM-5/32BL		5340-01-481-7827	128	26
70040	6402609		5930-01-095-9805	62	1
77060	64498RX72			60	9
15434	64709		5365-01-241-3903	4	3
81834	64931-5		6220-01-224-3042	55	12
30003	65A81B774-01		5935-00-378-1253	41	20
				66	54
				66	146
60038	65237		3110-00-227-3707	120	22
60038	65500		3110-00-100-0607	120	21
19207	6566675		2590-00-473-6331	233	2
00779	66098-7		5999-01-357-9675	66	197
00779	66101-2		5999-00-239-2070	89	14
				89	50
93251	66842		5360-01-126-1547	117	6
93251	66843		5330-01-177-8214	117	5
93251	66852			117	8
93251	66921			117	9
93251	66934			117	4
93251	67054		2520-01-082-8838	117	10
93251	67468		2520-01-083-0921	117	7
15434	67684		5310-00-262-2986	15	1
15434	67946		5365-00-197-9327	7	1
93061	68NTA-10-6		4730-01-082-8799	10	16
				129	17
93061	68NTA-10-8		4730-01-196-7479	135	18
93061	68NTA-4-4		4730-01-091-9212	134	13
93061	68NTA-4-6		4730-01-096-9398	133	28
30759	68NTA-6-4		4730-01-062-2570	128	1
				132	38
				133	2
93061	68NTA-6-6		4730-01-096-9128	129	33
				131	6
				132	30
				133	28

CROSS-REFERENCE INDEXES

CAGEC	PART NUMBER	PART NUMBER INDEX		FIG.	ITEM
			STOCK NUMBER		
93061	68NTA-6-8		4730-01-096-9127	131	83
				133	8
93061	68NTA-8-8		4730-01-134-7759	133	17
93061	68PMT-4-4		4730-01-542-7625	128	17
64678	680 429 00 03		4710-01-365-6944	127	17
64678	680 545 42 26			74	18
15434	68088		2815-01-086-1559	213	2
64678	681 065 01 040		5340-01-336-3930	44	18
64678	681 317 04 76		5310-01-336-6861	171	7
64678	681 429 12 47		2590-01-357-5444	127	32
64678	681 460 03 40		2530-01-329-5045	63	1
64678	681 501 22 82		4720-01-330-0806	27	25
64678	681 505 21 55		2930-01-329-9900	25	1
64678	681 540 08 38		6150-01-336-6478	37	13
64678	681 541 00 K0		5340-01-481-6997	197	5
64678	681 544 04 03		6220-01-440-8056	53	5
64678	681 545 02 89		5935-01-336-3693	66	68
				66	134
				232	18
64678	681 545 03 89		5935-01-336-6410	66	65
				66	133
				232	17
64678	681 545 07 22		5930-01-332-0680	41	33
64678	681 545 10 22		5930-01-336-9056	41	11
				42	7
64678	681 545 16 28		5935-01-336-6900	66	56
				66	122
				74	5
64678	681 545 40 90		6220-01-532-1149	44	13
64678	681 545 47 90		6210-01-478-7230	44	12
64678	681 545 50 90		6220-01-338-5779	44	9
64678	681 545 55 90		6220-01-348-3028	44	10
64678	681 584 13 38			210	2
64678	681 584 14 38			210	1
64678	681 720 00 16		5340-01-350-7072	177	66
64678	681 721 02 K0		5340-01-474-9581	177	24
64678	681 816 00 K2		1005-01-439-9229	219	1
64678	681 830 10 K2		2540-01-479-2467	216	1
64678	681 883 00 32		5340-01-332-6696	76	66
				196	19
64678	681 883 24 01		2510-01-339-2317	196	15
64678	681 891 00 01		5342-01-336-7037	171	6
64678	681 899 02 K0			233	1
64678	681 993 04 14		5306-01-518-3657	135	25
64678	681-540-30-39		6150-01-541-0356	75	8
64678	684038.00			204	16
15434	68425		5340-00-839-0653	7	7
93251	68770		2520-01-082-7288	117	3
73342	6885065		5360-01-359-7952	108	83
12361	7-689-000704		5999-01-216-3648	74	14
3D6E9	7X-1002		5315-01-328-4359	112	7

CROSS-REFERENCE INDEXES

CAGEC	PART NUMBER	PART NUMBER INDEX		FIG.	ITEM
			STOCK NUMBER		
3D6E9	7X-1003		5315-01-326-5530	112	2
15434	70470		4730-01-165-0749	29	7
15434	70624		5331-00-506-4874	28	4
15434	70700		5360-00-597-4570	9	3
79146	708522		2540-01-518-6804	201	14
79146	708523		2540-01-518-6805	201	14
35510	7092		5305-00-335-4067	36	50
35510	71045		3120-00-082-0403	36	19
98441	711509-7		5331-01-360-7723	109	9
				109	14
				109	21
24975	71180		5961-01-034-0829	33	23
35510	71181		5961-01-034-0828	33	3
78500	72NLS32-81			111	7
78500	72NYS28-177A		3010-01-090-5961	115	3
				120	25
78500	72N1-20A			111	3
78500	72N4-15A			111	2
78500	72WDS007B029		2520-01-082-8626	111	1
64678	721		2540-01-337-4097	204	1
60038	72201C AND 72487			120	16
60038	72212C		3110-00-980-5621	116	25
60038	72487		3110-00-100-0615	116	23
				120	19
2E480	7255-99-00		5935-01-342-5944	66	64
				66	130
72741	730-012		5310-01-330-6364	168	22
35510	73009		5310-00-429-2686	34	14
61424	731516		4720-01-478-6032	132	18
24975	73447		5310-00-190-7773	36	7
35510	73450S		5310-00-517-6564	36	1
35510	73502		5305-00-461-5860	36	59
35510	73503		5305-01-080-4755	36	38
24975	73515		5315-01-079-6713	36	51
35510	73517			36	52
35510	73543		5305-00-451-1623	33	8
35510	73546		5970-00-160-4001	33	22
35510	73547		3120-01-082-6996	33	2
35510	73571		5340-01-127-0445	36	61
35510	73575			36	10
35510	73579		2920-00-764-7365	36	9
19207	7375065		5310-00-737-5065	20	8
35510	73760		5342-00-431-7066	33	15
27783	7382		2640-00-050-0827	141	6
24975	74133		5310-01-077-9649	34	5
74545	7467		5935-00-644-6750	56	7
24975	74980		5331-00-838-6729	36	20
35510	74987		5340-00-764-7361	36	23
28158	7500-554		2530-01-327-1349	169	28
5F845	75000681		5330-01-336-6893	188	9
19207	7521743		4730-00-595-4827	114	7

CROSS-REFERENCE INDEXES

CAGEC	PART NUMBER	PART NUMBER INDEX		FIG.	ITEM
			STOCK NUMBER		
35510	75451		5310-00-429-3453	33	35
27783	7572B			141	5
35510	75777		5310-01-112-1740	36	5
24975	75783		5970-01-107-7163	36	8
35510	75784		5970-01-126-8703	36	6
94223	768		5310-01-097-7691	158	8
				158	23
				175	108
				177	55
				186	3
35510	76985		5310-00-432-3959	33	25
19207	7716634		5975-00-771-6634	66	73
5A910	7716895		5935-01-179-9105	66	72
				66	151
5T476	7722333		5365-01-247-1114	66	74
				66	152
				76	58
5A910	7723309		5310-01-248-3077	66	75
				66	153
19207	7735571		4730-01-163-5002	23	13
78500	7748744		5310-01-519-1106	115	40
64678	7790-3414		5340-01-565-5592	109	18
35510	77916		3120-01-082-9419	33	19
24975	77976		5340-01-107-7039	34	6
35510	78099		2920-01-155-5843	36	42
24975	78136		2920-01-154-2103	36	60
24975	78882			36	4
24975	78990		5340-01-139-4200	33	1
24975	78991		5305-01-077-9659	33	36
35510	78993			33	6
35510	78997		5306-01-078-2719	33	16
35510	79000		2920-01-033-4319	34	8
24975	79027		5961-01-069-9653	34	26
35510	79043		5305-01-077-9439	34	7
24975	79045		2920-01-095-1911	33	32
35510	79070		3120-01-082-9418	33	4
35510	79121			36	49
24975	79123		6105-01-084-3049	36	47
24975	79138			36	36
24975	79390		2920-01-104-8951	36	33
24975	79413		5940-01-095-3303	36	34
30780	8-16-16GX6JX-S		4730-01-478-8670	109	22
45152	8HB356		5306-01-478-6121	102	18
30780	8R50X0S053T-8-8		4730-01-328-6016	150	12
30780	8V6X-S		4730-01-270-2477	150	8
64678	80 412 04 139			207	12
64678	80.349.00.109		4720-01-337-8833	204	12
64678	80.926.00.079		5905-01-338-3434	207	9
77060	800 394		5940-01-540-2039	85	6
19954	80026-001			230	2
06853	800372		4820-00-774-8299	130	34

CROSS-REFERENCE INDEXES

CAGEC	PART NUMBER	PART NUMBER INDEX		FIG.	ITEM
			STOCK NUMBER		
06853	800573		2530-01-332-8475	127	14
19954	80626-740		7042-01-494-8319	229	6
54905	809		4210-01-282-1789	198	3
4R901	811320		3120-01-408-7869	171	9
24161	8136-3925		3030-01-521-4743	32	1
7U209	815624			112	26
7U209	815625		5310-01-478-9281	112	27
7U209	815626		5310-01-478-9039	112	29
7U209	817134		5310-01-478-9299	112	28
45152	82TV196		4820-01-034-1287	KITS	
77060	821240		5940-01-348-4721	89	58
57733	82345		6685-01-339-8261	44	26
19954	83124-100		5840-01-494-8317	228	15
76700	83213D		2940-00-432-1761	151	6
19207	8338561		5935-00-833-8561	53	26
				67	14
				69	6
				70	10
				73	2
				73	24
				220	8
19207	8338562		5970-00-833-8562	53	27
				67	13
				69	7
				70	11
				73	14
				220	6
19207	8338564		5940-00-399-6676	53	28
				67	12
				69	8
				70	13
				73	3
				73	23
				220	10
5A910	8338566		5975-01-230-4370	53	25
				67	17
				69	9
				73	7
				73	16
				220	5
19207	8338567		5310-00-833-8567	67	16
				69	10
				73	5
				73	15
				220	9
19954	83577-100		7025-01-495-9857	230	6
19954	83895-100		5840-01-494-8318	228	8
62265	839495		5330-00-409-5771	142	2
64678	85.031.30.809		4710-01-337-7367	204	9
94222	85-11-540-52		5325-01-336-7688	175	84
94222	85-34-201-20		5310-01-102-9221	175	94

CROSS-REFERENCE INDEXES

CAGEC	PART NUMBER	PART NUMBER INDEX		FIG.	ITEM
			STOCK NUMBER		
94222	85-46-101-41		5310-01-128-6503	175	86
94222	85-47-101-15		5325-00-998-3351	175	78
64678	8512030300			204	6
64678	8512030400			204	4
64678	8512630200			204	17
12195	85335		2610-01-465-5823	143	2
57648	85524		4010-01-329-1837	182	17
73342	8678805		5360-01-541-2765	108	120
11139	88057 24 31			91	8
70655	8868		5340-01-331-5739	199	2
87373	891HT-12X48			150	3
72582	8929749		4730-01-335-9621	208	4
78500	894 601 075 2		6150-01-470-3205	77	16
55588	8956K913		5930-01-514-9328	41	49
11083	9G8010		5930-01-095-6194	62	2
45152	9HR879.			89	25
64386	90HL6		4730-01-539-1555	11	14
18179	90PC20R		5975-01-339-5950	64	20
				66	34
				66	90
4B100	9002001		5310-01-316-5096	126	1
90915	9002316		4720-01-163-7186	17	10
01276	900729-1		5340-00-616-4018	50	6
				54	5
				130	5
				130	53
				131	23
				226	19
01276	900729-21		5340-01-145-3232	37	20
				203	5
				208	15
01276	900729-24		5340-01-253-0128	50	7
				75	5
01276	900729-4		5340-00-764-5231	17	18
				37	21
				138	5
				199	17
				226	12
01276	900729-8		5340-00-413-0070	60	3
				208	11
				226	18
11139	9013-3-0402		5330-01-541-6102	89	37
4B100	9019005		2530-01-367-6668	126	3
D8046	912004006102		5310-12-151-4842	177	68
18876	9129386		6685-00-618-1822	215	22
95019	917370-16SX		2520-01-327-1298	145	4
00779	927768 3			83	7
00779	927775 3			83	4
72560	9411382		5310-01-135-5851	5	17
24161	9412		3030-01-100-2171	224	13
24617	9417033		5305-01-160-0775	32	9


CROSS-REFERENCE INDEXES

CAGEC	PART NUMBER	PART NUMBER INDEX		FIG.	ITEM
			STOCK NUMBER		
24617	9419002		5305-01-097-9886	209	5
24617	9419871		5310-01-097-9417	32	14
73342	9421497			23	19
24617	9422037		5305-00-432-4253	214	1
24617	9422295		5310-01-119-3668	209	3
24617	9427321		5305-01-104-4846	32	13
24617	9429661		5310-01-133-9474	32	6
24617	9429691		5310-01-096-6988	35	2
1VN02	96311ADX		5310-00-139-2999	132	56
00779	964561 2			83	12
00779	964561 4			83	10
00779	964561-5			83	8
00779	967631-1		5935-01-528-4075	83	11
00779	967633 1		5935-01-518-9182	83	13
00779	967634-1		5935-01-519-1694	83	42
00779	968271-1		5935-01-528-4078	83	9
64678	9700 005		6220-01-481-3742	52	1
24975	97253		5305-01-157-0878	34	19
35510	97309		5365-01-159-1313	34	16
0WY95	9750N7025		6140-01-485-1472	64	6
24975	97799		5330-01-079-6372	36	45
24975	97827		5305-01-155-4355	34	17
07BE6	99-499		5120-01-439-0305	234	23
13548	99120C		6220-01-338-9050	55	14
00779	9927768 9		5940-01-543-4027	83	5
				83	46
00779	9927771 9		5940-01-530-8321	83	6
				83	44

By Order of the Secretary of the Army:

PETER J. SCHOOMAKER
General, United States Army
Chief of Staff

Official:


JOYCE E. MORROW
Administrative Assistant to the
Secretary of the Army
0626201

DISTRIBUTION:

To be distributed in accordance with the initial distribution number (IDN) 381145, requirements for TM 9-2320-303-24P.

RECOMMENDED CHANGES TO PUBLICATIONS AND BLANK FORMS For use of this form, see AR 25-30; the proponent agency is ODISC4.						Use Part II (reverse) for Repair Parts and Special Tool Lists (RPSTL) and Supply Catalogs/Supply Manuals (SC/SM).	DATE Date you filled out this form.
TO: <i>(Forward to proponent of publication or form) (Include ZIP Code)</i> U.S. Army TACOM Life Cycle Management Command ATTN: AMSTA-LCL-MPP/TECH PUBS 6501 E. 11 Mile Road, Warren, MI 48397-5000						FROM: <i>(Activity and location) (Include ZIP Code)</i> Your mailing address	
PART I – ALL PUBLICATIONS (EXCEPT RPSTL AND SC/SM) AND BLANK FORMS							
PUBLICATION/FORM NUMBER TM 9-2320-303-24P						DATE 28 Feb 07	Title Unit, Direct & General Support Maint Manual w/RPSTL for M915A4 Tractor Truck
ITEM NO.	PAGE NO.	PARA-GRAPH	LINE NO. *	FIGURE NO.	TABLE NO.	RECOMMENDED CHANGES AND REASON (Provide exact wording of recommended changes, if possible).	
SAMPLE							
<i>*Reference to line numbers within the paragraph or subparagraph.</i>							
TYPED NAME, GRADE OR TITLE <i>Your Name</i>				TELEPHONE EXCHANGE/AUTOVON, PLUS EXTENSION		Signature <i>Your Signature</i>	

TO: (Forward direct to addressee listed in publication) U. S. Army TACOM Life Cycle Management Command ATTN: AMSTA-LCL-MPP/TECH PUBS 6501 E. 11 Mile Road, Warren, MI 48397-5000	FROM: (Activity and location) (Include ZIP Code) Your address	DATE Date you filled out this form
--	---	--

PART II – REPAIR PARTS AND SPECIAL TOOL LISTS AND SUPPLY CATALOGS/SUPPLY MANUALS

PUBLICATION NUMBER TM 9-2320-303-24P				DATE 28 Feb 07		TITLE Unit, Direct & Gen Supt Maint Manual w/RPSTL for M915A4 Tractor Truck		
PAGE NO.	COLM NO.	LINE NO.	NATIONAL STOCK NUMBER	REFERENCE NO.	FIGURE NO.	ITEM NO.	TOTAL NO. OF MAJOR ITEMS SUPPORTED	RECOMMENDED ACTION
SAMPLE								

PART III – REMARKS (Any general remarks or recommendations, or suggestions for improvement of publications and blank forms. Additional blank sheets may be used if more space is needed.)

TYPED NAME, GRADE OR TITLE Your Name	TELEPHONE EXCHANGE/AUTOVON, PLUS EXTENSION	SIGNATURE Your Signature
---	--	-----------------------------

<p>RECOMMENDED CHANGES TO PUBLICATIONS AND BLANK FORMS</p> <p>For use of this form, see AR 25-30; the proponent agency is ODISC4.</p>	<p>Use Part II (reverse) for Repair Parts and Special Tool Lists (RPSTL) and Supply Catalogs/Supply Manuals (SC/SM).</p>	<p>DATE</p>
<p>TO: (Forward to proponent of publication or form)(Include ZIP Code)</p> <p>U.S. Army TACOM Life Cycle Management Command ATTN: AMSTA-LCL-MPP/TECH PUBS 6501 East 11 Mile Road, Warren, MI 48397-5000</p>		<p>FROM: (Activity and location) (Include ZIP Code)</p>

PART I – ALL PUBLICATIONS (EXCEPT RPSTL AND SC/SM) AND BLANK FORMS

<p>PUBLICATION/FORM NUMBER</p> <p align="center">TM 9-2320-303-24P</p>	<p>DATE</p> <p align="center">28 Feb 07</p>	<p>TITLE Unit, Direct, & General Support Maintenance Manual w/RPSTL for M915A4 Tractor Truck</p>
--	---	--

ITEM NO.	PAGE NO.	PARA-GRAPH	LINE NO. *	FIGURE NO.	TABLE NO.	RECOMMENDED CHANGES AND REASON (Provide exact wording of recommended changes, if possible).

<p>TYPED NAME, GRADE OR TITLE</p>	<p align="center"><i>*Reference to line numbers within the paragraph or subparagraph.</i></p> <p>TELEPHONE EXCHANGE/AUTOVON, PLUS EXTENSION</p>	<p>SIGNATURE</p>
-----------------------------------	---	------------------

TO: (Forward direct to addressee listed in publication) U. S. Army TACOM Life Cycle Management Command ATTN: AMSTA-LCL-MPP/TECH PUBS 6501 E. 11 Mile Road, Warren, MI 48397-5000	FROM: (Activity and location) (Include ZIP Code)	DATE
--	---	-------------

PART II – REPAIR PARTS AND SPECIAL TOOL LISTS AND SUPPLY CATALOGS/SUPPLY MANUALS

PUBLICATION NUMBER TM 9-2320-303-24P				DATE 28 Feb 07			TITLE Unit, Direct & General Support Maintenance Manual w/RPSTL for M915A4 Tractor Truck	
PAGE NO.	COLM NO.	LINE NO.	NATIONAL STOCK NUMBER	REFERENCE NO.	FIGURE NO.	ITEM NO.	TOTAL NO. OF MAJOR ITEMS SUPPORTED	RECOMMENDED ACTION

PART III – REMARKS (Any general remarks or recommendations, or suggestions for improvement of publications and blank forms. Additional blank sheets may be used if more space is needed.)

--

TYPED NAME, GRADE OR TITLE	TELEPHONE EXCHANGE/AUTOVON, PLUS EXTENSION	SIGNATURE
----------------------------	--	-----------

RECOMMENDED CHANGES TO PUBLICATIONS AND BLANK FORMS						Use Part II (reverse) for Repair Parts and Special Tool Lists (RPSTL) and Supply Catalogs/Supply Manuals (SC/SM).	DATE
For use of this form, see AR 25-30; the proponent agency is ODISC4.							
TO: (Forward to proponent of publication or form) (Include ZIP Code) U. S. Army TACOM Life Cycle Management Command ATTN: AMSTA-LCL-MPP/TECH PUBS 6501 East 11 Mile Road, Warren, MI 48397-5000				FROM: (Activity and location) (Include ZIP Code)			
PUBLICATION/FORM NUMBER TM 9-2320-303-24P						DATE 28 Feb 07	TITLE Unit, Direct & General Support Maintenance Manual w/RPSTL for M915A4 Tractor Truck
ITEM NO.	PAGE NO.	PARA-GRAPH	LINE NO. *	FIGURE NO.	TABLE NO.	RECOMMENDED CHANGES AND REASON (Provide exact wording of recommended changes, if possible).	
<i>*Reference to line numbers within the paragraph or subparagraph.</i>							
TYPED NAME, GRADE OR TITLE				TELEPHONE EXCHANGE/AUTOVON, PLUS EXTENSION		SIGNATURE	

TO: (Forward direct to addressee listed in publication) U. S. Army TACOM Life Cycle Management Command ATTN: AMSTA-LCL-MPP/TECH PUBS 6501 East 11 Mile Road, Warren, MI 48397-5000	FROM: (Activity and location) (Include ZIP Code)	DATE
--	---	-------------

PART II – REPAIR PARTS AND SPECIAL TOOL LISTS AND SUPPLY CATALOGS/SUPPLY MANUALS

PUBLICATION NUMBER TM 9-2320-303-24P				DATE 28 Feb 07			TITLE Unit, Direct & General Support Maintenance Manual w/RPSTL for M915A4 Tractor Truck	
PAGE NO.	COLM NO.	LINE NO.	NATIONAL STOCK NUMBER	REFERENCE NO.	FIGURE NO.	ITEM NO.	TOTAL NO. OF MAJOR ITEMS SUPPORTED	RECOMMENDED ACTION

PART III – REMARKS *(Any general remarks or recommendations, or suggestions for improvement of publications and blank forms. Additional blank sheets may be used if more space is needed.)*

--

TYPED NAME, GRADE OR TITLE	TELEPHONE EXCHANGE/AUTOVON, PLUS EXTENSION	SIGNATURE
----------------------------	--	-----------

RECOMMENDED CHANGES TO PUBLICATIONS AND BLANK FORMS For use of this form, see AR 25-30; the proponent agency is ODISC4.						Use Part II (reverse) for Repair Parts and Special Tool Lists (RPSTL) and Supply Catalogs/Supply Manuals (SC/SM).	DATE
TO: (Forward to proponent of publication or form)(Include ZIP Code) U.S. Army TACOM Life Cycle Management Command ATTN: AMSTA-LCL-MPP/TECH PUBS 6501 East 11 Mile Road, Warren, MI 48397-5000						FROM: (Activity and location) (Include ZIP Code)	
PART I - ALL PUBLICATIONS (EXCEPT RPSTL AND SC/SM) AND BLANK FORMS							
PUBLICATION/FORM NUMBER TM 9-2320-303-24P					DATE 28 Feb 07	TITLE Unit, Direct & General Support Maintenance Manual w/RPSTL for M915A4 Tractor Truck	
ITEM NO.	PAGE NO.	PARA-GRAPH	LINE NO. *	FIGURE NO.	TABLE NO.	RECOMMENDED CHANGES AND REASON (Provide exact wording of recommended changes, if possible).	
TYPED NAME, GRADE OR TITLE				*Reference to line numbers within the paragraph or subparagraph. TELEPHONE EXCHANGE/AUTOVON, PLUS EXTENSION		SIGNATURE	

TO: (Forward direct to addressee listed in publication) U. S. Army TACOM Life Cycle Management Command ATTN: AMSTA-LCL-MPP/TECH PUBS 6501 E. 11 Mile Road, Warren, MI 48397-5000	FROM: (Activity and location) (Include ZIP Code)	DATE
--	---	-------------

PART II – REPAIR PARTS AND SPECIAL TOOL LISTS AND SUPPLY CATALOGS/SUPPLY MANUALS

PUBLICATION NUMBER TM 9-2320-303-24P				DATE 28 Feb 07			TITLE Unit, Direct & General Support Maintenance Manual w/RPSTL for M915A4 Tractor Truck	
PAGE NO.	COLM NO.	LINE NO.	NATIONAL STOCK NUMBER	REFERENCE NO.	FIGURE NO.	ITEM NO.	TOTAL NO. OF MAJOR ITEMS SUPPORTED	RECOMMENDED ACTION

PART III – REMARKS (Any general remarks or recommendations, or suggestions for improvement of publications and blank forms. Additional blank sheets may be used if more space is needed.)

TYPED NAME, GRADE OR TITLE	TELEPHONE EXCHANGE/AUTOVON, PLUS EXTENSION	SIGNATURE
----------------------------	--	-----------

