

TM9-2320-266-24P

TECHNICAL MANUAL

DIRECT SUPPORT AND GENERAL SUPPORT MAINTENANCE REPAIR PARTS AND SPECIAL TOOLS LISTS

TRUCK, CARGO; 1-1/4 TON, 4X4, M880
NSN 2320-00-579-8942

M881 , W/28 VOLT, 60 AMPERE GENERATING SYSTEM KIT
NSN 2320-00-579-8943

M882, W/28 VOLT, 60 AMPERE GENERATING SYSTEM, AND COMMUNICATIONS KITS
NSN 2320-00-579-8957

M883, W/28 VOLT, 60 AMPERE GENERATING SYSTEM, AND S250 SHELTER KITS
NSN 2320-00-579-8959

M884, W/28 VOLT, 100 AMPERE GENERATING SYSTEM, AND S250 SHELTER KITS
NSN 2320-00-579-8985

M885, W/S250 SHELTER KIT
NSN 2320-00-579-8989

TRUCK, CARGO; 1-1/4 TON, 4X2, M890
NSN 2320-00-579-8991

M891 , W/28 VOLT, 60 AMPERE GENERATING SYSTEM KIT
NSN 2320-00-579-9046

M892, W/28 VOLT, 60 AMPERE GENERATING SYSTEM, AND COMMUNICATIONS KITS
NSN 2320-00-579-9052

TRUCK, AMBULANCE; 1-1/4 TON, 4X4, M886
NSN 2310-00-579-9078

TRUCK, CHASSIS; 1-1/4 TON, 4X4, M887
NSN 2320-00-579-9080

TRUCK, AMBULANCE; 1-1/4 TON, 4X2, M893
NSN 2310-00-125-5679

TRUCK, TELEPHONE MAINTENANCE; 1-1/4 TON, 4X4, M888
NSN 2320-01-044-0333

This manual supersedes TM9-2320-266-34P, 2 December 1983 and
TM9-2320-266-20P, 8 June 1984 and all changes
Approved for Public Release; Distribution is Unlimited

HEADQUARTERS, DEPARTMENT OF THE ARMY

JULY 1991

**UNIT, DIRECT SUPPORT AND
GENERAL SUPPORT MAINTENANCE
REPAIR PARTS AND SPECIAL TOOLS LIST**

TRUCK, CARGO; 1-1/4 TON, 4X4

M880 (2320-00-579-8942), M881 (2320-00-579-8943)

M882 (2320-00-579-8957), M883 (2320-00-579-8959)

M884 (2320-00-579-8985), M885 (2320-00-579-8989)

TRUCK, CARGO; 1-1/4 TON, 4X2

M890 (2320-00-579-8991),

M891 (2320-00-579-9046), M892 (2320-00-579-9052)

TRUCK, AMBULANCE; 1-1/4 TON, 4X4

M886 (2310-00-579-9078)

TRUCK, AMBULANCE; 1-1/4 TON, 4X2

M893 (2310-00-125-5679)

TRUCK, CHASSIS; 1-1/4 TON, 4X4

M887 (2320-00-579-9080)

**TRUCK, TELEPHONE MAINTENANCE, TACTICAL
1-1/4 TON, 4X4, M888 (2320-01-044-0333)**

CURRENT AS OF 17 MAY 1991

REPORTING OF ERRORS

You can help improve this manual. If you find any mistakes or if you know of a way to improve the procedures, please let us know. Mail your letter DA Form 2028 (Recommended Changes to Publications and Blank Forms) or DA Form 2028-2 located in the back of this manual direct to: Commander, U.S. Army Tank-Automotive Command, ATTN: AMSTA-MB, Warren, Mi 48397-5000. A reply will be furnished to you.

Approved for public release; distribution is unlimited.

TABLE OF CONTENTS

	PAGE	ILLUS FIG
SECTION I. INTRODUCTION	1	
SECTION II. REPAIR PARTS LIST	1-1	

* This publication supersedes TM 9-2320-266-34P, dated 2 December 1983 and TM 9-2320-266-20P, dated 8 June 1984 and all changes.

TABLE OF CONTENTS

	PAGE	ILLUS FIG	
GROUP 01	ENGINE		
	0100-ENGINE ASSEMBLY	1-1	
	ENGINE	1-1	1
	0101-CRANKCASE, BLOCK, CYLINDER HEAD	2-1	
	BLOCK AND CYLINDER HEAD.	2-1	2
	0102-CRANKSHAFT	3-1	
	CRANKSHAFT	3-1	3
	0104-PISTONS, CONNECTING RODS	4-1	
	PISTON AND CONNECTING RODS.	4-1	4
	0105-VALVES, CAMSHAFTS, AND TIMING SYSTEMS	5-1	
	VALVES AND CAMSHAFT ASSEMBLY	5-1	5
	VALVE COVERS	6-1	6
	TIMING SYSTEM	7-1	7
	0106-ENGINE LUBRICATION SYSTEM	8-1	
	OIL PUMP AND OIL FILTER	8-1	8
	OIL PAN	9-1	9
	0108-MANIFOLDS	10-1	
	INTAKE AND EXHAUST MANIFOLDS	10-1	10
GROUP 03	FUEL SYSTEM		
	0301-CARBURETOR, FUEL INJECTOR	11-1	
	CARBURETOR ASSEMBLY	11-1	11
	0302-FUEL PUMPS	12-1	
	FUEL PUMP ASSEMBLY	12-1	12
	0304-AIR CLEANER	13-1	
	AIR CLEANER ASSEMBLY	13-1	13
	0306-TANKS, LINES, FITTINGS, HEADERS	14-1	
	FUEL TANK	14-1	14
	FUEL LINES AND FITTINGS	15-1	15
	0309-FUEL FILTERS	16-1	
	FUEL FILTER ASSEMBLY.	16-1	16
	0312-ACCELERATOR, THROTTLE OR CHOKE CONTROLS	17-1	
	ACCELERATOR AND THROTTLE CONTROLS	17-1	17
GROUP 04	EXHAUST SYSTEM		
	0401-MUFFLER AND PIPES	18-1	
	MUFFLER AND PIPES	18-1	18
GROUP 05	COOLING SYSTEM		
	0501-RADIATOR, EVAPORATIVE COOLER, OR HEAT EXCHANGER	19-1	
	RADIATOR AND EXPANSION TANK	19-1	19

TABLE OF CONTENTS

	PAGE	ILLUS FIG
0503-WATER MANIFOLD, HEADERS, THERMOSTATS AND HOUSING GASKETS	20-1	
RADIATOR HOSES AND CLAMPS, THERMOSTAT AND HOUSING	20-1	20
0504-WATER PUMP	21-1	
WATER PUMP	21-1	21
0505-FAN ASSEMBLY	22-1	
FAN ASSEMBLY AND FAN SHROUD	22-1	22
 GROUP 06		
ELECTRICAL SYSTEM		
0601-GENERATOR, ALTERNATOR	23-1	
ALTERNATOR AND REGULATOR.	23-1	23
0603-STARTING MOTOR	24-1	
STARTING MOTOR	24-1	24
0605-IGNITION COMPONENTS	25-1	
DISTRIBUTOR, SPARK PLUGS, IGNITION, WIRING, COIL AND ELECTRONIC CONTROL UNIT (NONSUPPRESSION)	25-1	25
0607-INSTRUMENT OR ENGINE CONTROL PANEL	26-1	
INSTRUMENT CLUSTER, SWITCHES AND FUSES	28-1	26
0608-MISCELLANEOUS ITEMS	27-1	
DIMMER, DIRECTIONAL, STOPLIGHT AND IGNITION SWITCHES	27-1	27
0609-LIGHTS	28-1	
COURTESY AND DOME LIGHTS...	28-1	28
HEADLIGHTS	29-1	29
FRONT TURN SIGNALS AND SIDE MARKER LAMPS	30-1	30
TAIL AND STOPLIGHT ASSEMBLY	31-1	31
0610-SENDING UNITS AND WARNING SWITCHES	32-1	
SENDING UNITS AND WARNING SWITCHES	32-1	32
0611-HORN, SIREN	33-1	
HORN	33-1	33
0612-BATTERIES, STORAGE (WET OR DRY)	34-1	
BATTERY AND TRAY	34-1	34
0613-HULL OR CHASSIS WIRING HARNESS	35-1	
WIRING HARNESS, FRONT END.	35-1	35
WIRING HARNESS, ENGINE AND CHASSIS	38-1	36
INTERVEHICULAR RECEPTACLE AND HARNESS	37-1	37
0615-RADIO INTERFERENCE SUPPRESSION	38-1	
IGNITION (SUPPRESSION)	38-1	38
 GROUP 07		
TRANSMISSION		
0705-TRANSMISSION SHIFTING COMPONENTS	39-1	
TRANSMISSION CONTROLS	39-1	39
0708-TORQUE CONVERTER OR FLUID COUPLING	40-1	
TORQUE CONVERTER ASSEMBLY	40-1	40
0710-TRANSMISSION ASSEMBLY	41-1	
TRANSMISSION, GOVERNOR AND SPEEDOMETER DRIVE	41-1	41

TABLE OF CONTENTS

	PAGE	ILLUS FIG
0713-INTERMEDIATE CLUTCH	42-1	
CLUTCHED, PLANETARY GEAR ASSEMBLY AND PUMP	42-1	42
0714-SERVO UNIT	43-1	
SERVO UNIT AND CONTROL VALVES	43-1	43
0721-COOLERS, PUMPS, MOTORS.	44-1	
TRANSMISSION COOLER LINES.	44-1	44
 GROUP 08		
TRANSFER AND FINAL DRIVE ASSEMBLIES		
0801-POWER TRANSFER AND FINAL DRIVE ASSEMBLIES	45-1	
TRANSFER INPUT AND FRONT POWER DIVIDER	45-1	45
TRANSFER REAR POWER DIVIDER AND SPEEDOMETER DRIVE	46-1	46
0803-GEAR SHIFT, VACUUM BOOSTER AND CONTROLS	47-1	
TRANSFER SHIFT CONTROLS	47-1	47
 GROUP 09		
PROPELLER, PROPELLER SHAFTS, UNIVERSAL JOINTS, COUPLER AND CLAMP ASSEMBLY		
0900-PROPELLER SHAFTS	48-1	
FRONT PROPELLER SHAFT	48-1	48
REAR PROPELLER SHAFTS	49-1	49
 GROUP 10		
FRONT AXLE		
1000-FRONT AXLE ASSEMBLY	50-1	
FRONT AXLE ASSEMBLY	50-1	50
1002-DIFFERENTIAL	51-1	
DIFFERENTIAL CASE AND DRIVE GEAR PINION KITS	51-1	51
1004-STEERING AND LEANING WHEEL MECHANISM	52-1	
FRONT AXLE STEERING KNUCKLE.	52-1	52
 GROUP 11		
REAR AXLE		
1100-REAR AXLE ASSEMBLY	53-1	
REAR AXLE ASSEMBLY	53-1	53
1102-DIFFERENTIAL	54-1	
REAR DIFFERENTIAL	54-1	54
 GROUP 12		
BRAKES		
1201-HAND BRAKES	55-1	
PARKING BRAKE	55-1	55
1202-SERVICE BRAKES	56-1	
FRONT DISC BRAKES	56-1	56
REAR DRUM BRAKES AND WHEEL CYLINDERS	57-1	57
1204-HYDRAULIC BRAKE SYSTEM	58-1	
BRAKE SYSTEM LINES AND FITTINGS	58-1	58
MASTER CYLINDER	59-1	59

TABLE OF CONTENTS

	PAGE	ILLUS FIG
1205-VACUUM SYSTEM COMPONENTS	60-1	
POWER BRAKE BOOSTER	60-1	60
1206-MECHANICAL BRAKE SYSTEM	61-1	
BRAKE PEDAL AND LINKAGE	61-1	61
 GROUP 13 WHEELS AND TRACKS		
1311-WHEEL ASSEMBLY	62-1	
HUB AND DISC ASSEMBLY (4X2)	62-1	62
HUB AND DISC ASSEMBLY (4X4)	63-1	63
REAR BRAKE DRUM ASSEMBLY	64-1	64
1313-TIRES, TUBES, AND TIRE CHAINS	65-1	
TIRES, WHEELS AND CHAIN ASSEMBLY	65-1	65
 GROUP 14 STEERING		
1401-MECHANICAL STEERING GEAR ASSEMBLY	66-1	
STEERING WHEEL AND COLUMN	66-1	66
STEERING GEAR ASSEMBLY	67-1	67
STEERING LINKAGE (4X2)	68-1	68
STEERING LINKAGE (4X4)	69-1	69
 GROUP 15 FRAME, TOWING ATTACHMENTS, DRAWBARS, AND ARTICULATION SYSTEMS		
1501-FRAME ASSEMBLY	70-1	
FRAME ASSEMBLY (4X4)	70-1	70
FRAME ASSEMBLY (4X2)	71-1	71
TRANSFER SKID PLATE	72-1	72
TRANSMISSION SUPPORT (4X4)	73-1	73
TRANSMISSION MOUNT, REAR	74-1	74
FRONT AND REAR BUMPERS	75-1	75
1503-PINTLES AND TOWING ATTACHMENTS	76-1	
PINTLE ASSEMBLY AND TOW HOOKS	76-1	76
1504-SPARE WHEEL CARRIER AND TIRE LOCK	77-1	
SPARE TIRE CARRIER	77-1	77
 GROUP 16 SPRING SAND SHOCK ABSORBERS		
1601-SPRINGS	78-1	
FRONT SPRINGS (4X2)	78-1	78
FRONT SPRINGS (4X4)	79-1	79
REAR SPRINGS (STANDARD)	80-1	80
REAR AUXILIARY SPRING (OPTIONAL)	81-1	81
1604-SHOCK ABSORBER EQUIPMENT	82-1	
SHOCK ABSORBERS	82-1	82
1605-TORQUE, RADIUS AND STABILIZER RODS	83-1	
SWAY ELIMINATOR (4X2)	83-1	83
SWAY ELIMINATOR (4X4)	84-1	84

TABLE OF CONTENTS

	PAGE	ILLUS FIG
GROUP 18		
BODY, CAB, HOOD AND HULL		
1801-BODY, CAB, HOOD AND HULL ASSEMBLIES	85-1	
PLENUM GRILL COWL PANEL AND FLOOR PANEL COVER	85-1	85
FRONT END GRILLE	86-1	86
HOOD AND MOUNTING PARTS	87-1	87
FRONT DOOR ASSEMBLY, PANELS, VENTS AND LOCKING MECHANISM	88-1	88
FRONT DOOR ASSEMBLY, SEALS, HINGES AND REGULATOR HANDLE	89-1	89
FRONT DOOR TRIM	90-1	90
GLOVE BOX AND ASH RECEIVER	91-1	91
BODY HOLD DOWN PARTS	92-1	92
1802-FENDERS, RUNNING BOARDS WITH ATTACHING PARTS, OUTRIGGERS, WINDSHIELD GLASS, ETC	93-1	
FRONT FENDERS	93-1	93
WINDSHIELD AND REAR WINDOW	94-1	94
1806-UPHOLSTERY SEATS AND CARPETS	95-1	
SEAT, BELTS, VISORS AND FLOOR MATS	95-1	95
BUCKET SEATS	96-1	96
1808-STOWAGE RACKS, BOXES, STRAPS, CARRYING CASES, CABLE REELS, HOSE REELS, ETC	97-1	
JACK STORAGE PARTS	97-1	97
CARGO TIE DOWN KIT, AIR TRANSPORTABILITY	98-1	98
1810-CARGO BODY (DUMP, STAKE, AND PLATFORM)	99-1	
TAIL GATE ASSEMBLY	99-1	99
CARGO BOX	100-1	100
TROOP SEATS	101-1	101
1812-SPECIAL PURPOSE BODIES	102-1	
FUZE BLOCK AND DASH PANEL (AMBULANCE)	102-1	102
SPOTLIGHT (AMBULANCE)	103-1	103
INTERIOR LIGHTS AND RECEPTACLE (AMBULANCE)	104-1	104
REAR COMPARTMENT LIGHT SWITCHES (AMBULANCE)	105-1	105
POWER VENT ASSEMBLY(AMBULANCE)	106-1	106
TAIL, BACKUP AND CLEARANCE LIGHTS (AMBULANCE)	107-1	107
WIRING HARNESS (TYPICAL AMBULANCE)	108-1	108
CAB STORAGE BOX AND SLIDING DOOR (AMBULANCE)	109-1	109
REAR COMPARTMENT(AMBULANCE)	110-1	110
UPPER LITTER ASSEMBLY (AMBULANCE)	111-1	111
REAR STEP AND ATTENDANT SEAT (AMBULANCE)	112-1	112
REAR DOORS (AMBULANCE)	113-1	113
BODY PARTS (AMBULANCE)	114-1	114
SPOTLIGHT, TAILLIGHT AND BACKUP LIGHT	115-1	115
INTERVEHICULAR RECEPTACLE, WIRING HARNESS, SIDE CLEARANCE LIGHT AND REFLECTOR	116-1	116
LADDER RACK	117-1	117
COMPARTMENT DOORS	118-1	118
SIDE PANEL, BUMPER, TAIL GATE AND ROLLERT TOP	119-1	119

TABLE OF CONTENTS

	PAGE	ILLUS FIG
GROUP 22	BODY CHASSIS OR HULL, AND ACCESSORY ITEMS	
2201-CANVAS, RUBBER, OR PLASTIC ITEMS	120-1	
CARGO COVER AND BOW ASSEMBLY	120-1	120
2202-ACCESSORY ITEMS	121-1	
WIND SHIELD WIPER	121-1	121
WIND SHIELD WASHER	122-1	122
MIRRORS	123-1	123
PERSONAL HEATER AND DEFROSTER	124-1	124
HEATER CONTROLS	125-1	125
HEATER AND HEATER MOUNTS (AMBULANCE)	126-1	126
HEATER ASSEMBLY COMPONENT PARTS (AMBULANCE)	127-1	127
HEATER PUMP AND BURNER ASSEMBLIES (AMBULANCE)	128-1	128
HEATER FUEL FILTER (AMBULANCE)	129-1	129
 GROUP 33	 SPECIAL PURPOSE KITS	
3303-WINTERIZATION KITS	130-1	
ENGINE COOLANT HOSES, HEATER CABLE ASSEMBLIES AND WATER JACKET ASSEMBLY (ARCTIC KIT)	130-1	130
BATTERY BOXES AND HEATER EXHAUST TUBING (ARCTIC KIT)	131-1	131
PERSONNEL HEATER INTAKE AND EXHAUST DUCTING (ARCTIC KIT)	132-1	132
PERSONNEL HEATER ASSEMBLY (ARCTIC KIT)	133-1	133
PERSONNEL HEATER VENTILATING BLOWER ASSEMBLY (ARCTIC KIT)	134-1	134
PERSONNEL HEATER FUEL PUMP, FUEL FILTER AND LINES (ARCTIC KIT)	135-1	135
PERSONNEL HEATER WIRING HARNESSSES AND RELATED PARTS (ARCTIC KIT)	136-1	136
PERSONNEL HEATER CONTROL BOX ASSEMBLY (ARCTIC KIT)	137-1	137
AMBULANCE CHASSIS HEATER WIRING HARNESS (ARCTIC KIT)	138-1	138
CAB HEAVY DUTY HEATER AND CORE (ARCTIC KIT)	139-1	139
CARGO AREA FLOOR (ARCTIC KIT)	140-1	140
CARGO AREA REAR PANEL AND SWINGFIRE HEATER STORAGE BOX (ARCTIC KIT)	141-1	141
REAR DOOR (ARCTIC KIT)	142-1	142
CARGO AREA BOWS ASSEMBLY (ARCTIC KIT)	143-1	143
RADIATOR GRILLE AND HOOD INSULATING COVER ASSEMBLY (ARCTIC KIT)	144-1	144
CARGO AREA INSULATING COVER ASSEMBLY (ARCTIC KIT)	145-1	145
WIDE TREAD SNOW TIRES AND INNER TUBE (ARCTIC KIT)	146-1	146

TABLE OF CONTENTS

	PAGE	ILLUS FIG
3307-SPECIAL PURPOSE KITS	147-1	
BATTERIES AND BATTERY TRAY (60 AND 100 AMP ALTERNATOR KITS)	147-1	147
ALTERNATOR AND RELAY (60 AND 100 AMP ALTERNATOR KITS)	148-1	148
TERMINAL BLOCKS (60 AND 100 AMP ALTERNATOR KITS)	149-1	149
VOLTAGE INDICATOR AND MISCELLANEOUS (60 AND 100 AMP ALTERNATOR KITS)	150-1	150
COMMUNICATIONS SHELTER RECEPTACLE KIT (60 AND 100 AMP ALTERNATOR KITS)	151-1	151
BLACKOUT LIGHT ASSEMBLIES (BLACKOUT LIGHTING KIT)	152-1	152
MAIN WIRING HARNESS (BLACKOUT LIGHTING KIT)	153-1	153
CAB HARNESS (BLACKOUT LIGHTING KIT)	154-1	154
ELECTRICAL COMPONENTS (BLACKOUT LIGHTING KIT)	155-1	155
 GROUP 47		
GAGES (NON-ELECTRICAL) WEIGHING AND MEASURING DEVICES		
4701-INSTRUMENTS (SPEED AND DISTANCE)	156-1	
SPEEDOMETER	156-1	156
 GROUP 94		
REPAIR PARTS KITS		
9401-REPAIR KITS	KIT-1	
KITSKIT-1	KIT
 GROUP 95		
GENERAL USE STANDARDIZED PARTS		
9501 -BULK MATERIEL	BULK-1	
BULK MATERIEL	BULK-1	BULK
 SECTION III.		
SPECIAL TOOLS LIST		
 GROUP 26		
TOOLS AND TEST EQUIPMENT		
2604-SPECIAL TOOLS	157-1	
SPECIAL TOOLS ORGANIZATIONAL	157-1	157
SPECIAL TOOLS DIRECT SUPPORT	158-1	158
SPECIAL TOOLS DIRECT SUPPORT	159-1	159
SPECIAL TOOLS GENERAL SUPPORT	160-1	160
SPECIAL TOOLS GENERAL SUPPORT	161-1	161
SPECIAL TOOLS GENERAL SUPPORT	162-1	162

TABLE OF CONTENTS

	PAGE	ILLUS FIG
SECTION IV. CROSS-REFERENCE INDEXES	I-1	
NATIONAL STOCK NUMBER INDEX	I-1	
PART NUMBER INDEX	1-29	
FIGURE AND ITEM NUMBER INDEX	1-95	

**UNIT, DIRECT SUPPORT AND
GENERAL SUPPORT MAINTENANCE
REPAIR PARTS AND SPECIAL TOOLS LISTS**

SECTION I. INTRODUCTION

1.Scope.

This RPSTL lists and authorizes spares and repair parts; special tools; special test, measurement, and diagnostic equipment (TMDE); and other special support equipment required for performance of Unit, Direct Support and General Support Maintenance of the M880 Series Cargo Truck and Ambulance. It authorizes the requisitioning, issue, and disposition of spares, repair parts and special tools as indicated by the source, maintenance and recoverability (SMR) codes.

2.General.

In addition to Section I. Introduction, this Repair Parts and Special Tools List is divided into the following sections:

a. Section II. Repair Parts List. A list of spares and repair parts authorized by this RPSTL for use in the performance of maintenance. The list also includes parts which must be removed for replacement of the authorized parts. Parts lists are composed of functional groups in ascending alphanumeric sequence, with the parts in each group listed in ascending figure and item number sequence. Bulk materials are listed in item name sequence. Repair kits are listed separately in their own functional group within Section II. Repair parts for repairable special tools are also listed in the section. Items listed are shown on the associated illustration(s)/figure(s).

b. Section III. Special Tools List. A list of special tools, special TMDE, and other special support equipment authorized by this RPSTL (as indicated by Basis of Issue (BOI) information in DESCRIPTION AND USABLE ON CODE column) for the performance of maintenance.

c. Cross-reference Indexes. A list, in National Item Identification Number (NIIN) sequence, of all National stock numbered items appearing in the listing, followed by a list in alphanumeric sequence of all part numbers appearing; in the listings. National stock numbers and part numbers are cross-referenced to each illustration, figure and item number appearance. The

figure and item number index lists figure and item numbers in alphanumeric sequence and cross-references NSN, CAGE and part numbers.

3. Explanation of Columns (Sections II and III).

a. ITEM NO. (Column (1)). Indicates the number used to identify items called out in the illustration.

b. SMR CODE (Column (2)). The Source, Maintenance, and Recoverability (SMR) code is a 5-position code containing supply/requisitioning information, maintenance category authorization criteria and disposition instructions, as shown in the following breakout:

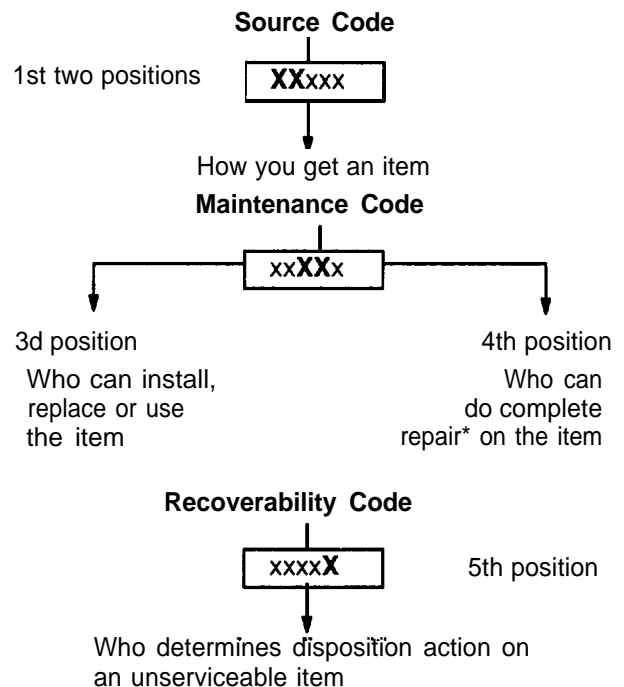

*Complete Repair. Maintenance capacity, capability, and authority to perform all corrective maintenance tasks of the "Repair" function in a use/user environment in order to restore serviceability to a failed item.

SECTION I

TM9-2320-266-24P

(1) Source Code. The source code tells you how to get an item needed for maintenance, repair or overhaul of an end item/equipment. Explanations of source codes follows:

<u>Code</u>	<u>Application/Explanation</u>
PA	Stocked items; use the applicable NSN to request/requisition items with these source codes. They are authorized to the category indicated by the code entered in 3d position of the SMR code.
PB	
PC**	
PD	
PE	
PF	**Items coded PC are subject to deterioration.
PG	
KD	
KF	Items with these codes are not to be requested/requisitioned individually. They are part of a kit which is authorized to the maintenance category indicated in the 3d position of the SMR code. The complete kit must be requisitioned and applied.
KB	
MO	
UM	Items with these codes are not to be requested/ requisitioned individually. They must be made from bulk material which is identified by the part number in the DESCRIPTION AND USABLE ON CODE (UOC) column and listed in the Bulk Material group of the repair parts list in this RPSTL. If the item is authorized to you by the 3d position code of the SMR code, but if the source code indicates it is made at a higher level, order the item from the higher level of maintenance.
DS	
AVUM	
ML	Items with these codes are not to be requested/requisitioned individually The parts that make up the assembled item must be requisitioned or fabricated and assembled at the level of maintenance indicated by the source code. If the 3d position code of the SMR code by authorizes you to replace the item, but the source code indi-
SR	
MD	Items with these codes are not to be requested/requisitioned individually. They must be made from bulk material which is identified by the part number in the DESCRIPTION AND USABLE ON CODE (UOC) column and listed in the Bulk Material group of the repair parts list in this RPSTL. If the item is authorized to you by the 3d position code of the SMR code, but if the source code indicates it is made at a higher level, order the item from the higher level of maintenance.
DEP	
AO	Items with these codes are not to be requested/requisitioned individually. The parts that make up the assembled item must be requisitioned or fabricated and assembled at the level of maintenance indicated by the source code. If the 3d position code of the SMR code by authorizes you to replace the item, but the source code indi-
UM	
AF	Items with these codes are not to be requested/requisitioned individually. The parts that make up the assembled item must be requisitioned or fabricated and assembled at the level of maintenance indicated by the source code. If the 3d position code of the SMR code by authorizes you to replace the item, but the source code indi-
DS	
AH	Items with these codes are not to be requested/requisitioned individually. The parts that make up the assembled item must be requisitioned or fabricated and assembled at the level of maintenance indicated by the source code. If the 3d position code of the SMR code by authorizes you to replace the item, but the source code indi-
GS	
AL	Items with these codes are not to be requested/requisitioned individually. The parts that make up the assembled item must be requisitioned or fabricated and assembled at the level of maintenance indicated by the source code. If the 3d position code of the SMR code by authorizes you to replace the item, but the source code indi-
SRA	

AD -(Assembled by Depot) cates the item is assembled at a higher level, order the item from the higher level of maintenance.

- XA - Do not requisition an "XA"-coded Item. Order its next higher assembly. (Also, refer to the NOTE below.)
- XB- If an "XB" item is not available from salvage order it using the CAGE and part number given
- XC- Installation drawing, diagram, instruction sheet, field service drawing, that is identified by the manufacturer's part number.
- XD- Item is not stocked. Order an "XD"-coded item through normal supply channels using the CAGE and part number given, if no NSN is available.

NOTE: Cannibalization or controlled exchange, when authorized, may be used as source of supply for items with the above source codes, except for those source coded "XA" or those aircraft support items restricted by requirements of AR 700-42.

(2) Maintenance Code. Maintenance codes tell you the level(s) of maintenance authorized to USE and REPAIR support items. The maintenance codes are entered in the third and fourth positions of the SMR Code as follows:

(a) The maintenance code entered in the third position tells you the lowest maintenance level authorized to remove, replace and use an item. The maintenance code entered in the third position will indicate authorization to one of the following levels of maintenance:

<u>Code</u>	<u>Application/Explanation</u>
C	Crew or operator maintenance done within unit or aviation unit maintenance.
O	Unit maintenance or aviation unit category can remove, replace and use the item.
F	Direct support or aviation intermediate level can remove, replace and use the item.
H	General support level can remove, replace and use the item.
L	Specialized repair activity can remove, replace and use the item.

D - Depot level can remove, replace and use the item.

(b) The maintenance code entered in the fourth position tells whether or not the item is to be repaired and identifies the lowest maintenance level with the capability to do complete repair (i.e., perform all authorized repair functions.) (NOTE: Some limited repair may be done on the item at a lower level of maintenance, if authorized by the Maintenance Allocation Chart (MAC) and SMR codes.) This position will contain one of the following maintenance codes:

Code **Application/Explanation**

O - Unit maintenance or Aviation unit is the lowest level that can do complete repair of the item

F - Direct support or aviation intermediate is the lowest level that can do complete repair of the item.

H - General support is the lowest level that can do complete repair of the item.

L - Specialized repair activity is the lowest level that can do complete repair of the item.

D - Depot is the lowest level that can do complete repair of the item.

Z - Nonreparable. No repair is authorized.

B - No repair is authorized. (No parts or special tools are authorized for the maintenance of a "B" coded item). However, the item may be reconditioned by adjusting, lubrication, etc., at the user level.

(3) Recoverability Code. Recoverability codes are assigned to items to indicate the disposition action on unserviceable items. The recoverability code is entered in the fifth position of the SMR Code as follows:

Code **Application/Explanation**

Z - Nonreparable item. When unserviceable, condemn and dispose of the item at the level of maintenance shown in 3d position of the SMR code.

O - Reparable item. When uneconomically reparable, condemn and dispose of the item at unit maintenance or aviation unit level.

F - Reparable item. When uneconomically

reparable, condemn and dispose of the item at the direct support or aviation intermediate level.

H - Reparable item. When uneconomically reparable, condemn and dispose of the item at the general support level

D - Reparable item. When beyond lower level repair capability, return to depot. Condemnation and disposal of item not authorized below depot level.

L - Reparable item. Condemnation and disposal of item not authorized below specialized repair activity (SRA).

A - Item requires special handling or condemnation procedures because of specific reasons (e.g., precious metal content, high dollar value, critical material, or hazardous material). Refer to appropriate manuals/directives for specific instructions.

c. CAGEC (Column (3)). The Commercial And Government Entity (CAGE) Code (C) is a 5-digit alphanumeric code which is used to identify the manufacturer, distributor or Government agency, etc., that supplies the item.

d. PART NUMBER (Column (4)). Indicates the primary number used by the manufacturer (individual, company, firm, corporation or Government activity), which controls the design and characteristics of the item by means of its engineering drawings, specifications standards and inspection requirements to identify an item or range of items.

NOTE: When you use a NSN to requisition an item, the item you receive may have a different part number from the part ordered.

e. DESCRIPTION AND USABLE ON CODE (UOC) (Column (5)). This column includes the following information:

(1) The Federal item name and, when required, a minimum description to identify the item.

(2) Physical security classification. Not applicable.

(3) Items that are included in kits and sets are listed below the name of the kit or set on Figure KIT.

(4) Spare/repair parts that make up and assembled item are listed immediately following the assembled item line entry.

SECTION I

TM9-2320-266-24P

(5) Part numbers for bulk materials are referenced in this column in the line item entry for the item to be manufactured/fabricated.

(6) When the item is not used with all serial numbers of the same model, the effective serial numbers are shown on the last line(s) of the description (before UOC). Not applicable.

(7) The usable on code, when applicable (see paragraph 5, Special information).

(8) In the Special Tools List section, the basis of issue (BOI) appears as the last line(s) in the entry for each special tool, special TMDE and other special support equipment. When density of equipments supported exceeds density spread indicated in the basis of issue, the total authorization is increased proportionately.

(9) The statement "END OF FIGURE" appears just below the last item description in Column 5 for a given figure in both Section II and Section III.

f. QTY (Column (6)). The QTY (quantity per figure column) indicates the quantity of the item used in the breakout shown on the illustration figure, which is prepared for a functional group, subfunctional group or an assembly. A "V" appearing in this column in lieu of a quantity indicates that the quantity is variable and the quantity may vary from application to application.

4. Explanation of Columns (Section IV).

a. NATIONAL STOCK NUMBER (NSN) INDEX.

(1) STOCK NUMBER column. This column lists the NSN by National item identification number (NIIN) sequence. The NIIN consists of the last nine

NSN

digits of the NSN (i.e., 5305-01-674-1467)

NIIN

When using this column to locate an item, ignore the first 4 digits of the NSN. However, the complete NSN should be used when ordering items by stock number.

(2) FIG. column. This column lists the number of the Figure where the item is identified/located. The figures are in numerical order in Section II and Section III.

(3) ITEM column. The item number identifies the item associated with the figure listed in the adjacent FIG. column. This item is also identified by the NSN listed on the same line.

b. PART NUMBER INDEX. Part numbers in this index are listed by part number in ascending

alphanumeric sequence (i.e., vertical arrangement of letter and number combination which places the first letter or digit of each group in order A through Z, followed by the numbers 0 through 9 and each following letter or digit in like order.)

(1) CAGEC column. The Commercial And Government Entity (CAGE) Code (C) is a 5 digit alphanumeric code used to identify the manufacturer, distributor or Government agency, etc., that supplies the item.

(2) PART NUMBER column. Indicates the primary number used by the manufacturer (individual, firm, corporation or Government activity), which controls the design and characteristics of the item by means of its engineering drawings, specifications standards, and inspection requirements to identify an item or range of items.

(3) STOCK NUMBER column. This column lists the NSN for the associated part number and manufacturer identified in the PART NUMBER and CAGEC columns to the left.

(4) FIG. column. This column lists the number of the figure where the item is identified/located in Section II and III.

(5) ITEM column. The item number is that number assigned to the item as it appears in the figure referenced in the adjacent figure number column.

c. FIGURE AND ITEM NUMBER INDEX.

(1) FIG. column. This column lists the number of the figure where the item is identified/located in Section II and III.

(2) ITEM column. The item number is that number assigned to the item as it appears in the figure referenced in the adjacent figure number column.

(3) STOCK NUMBER column. This column lists the NSN for the item.

(4) CAGEC column. The Commercial And Government Entity (CAGE) Code (C) is a 5 digit alphanumeric code used to identify the manufacturer, distributor or Government agency, etc., that supplies the item.

(5) PART NUMBER column. Indicates the primary number used by the manufacturer (individual, firm, corporation or Government activity), which controls the design and characteristics of the item by means of its engineering drawings, specifications standards and inspection requirements to identify an item or range of items.

5. Special Information.

Use the following subparagraphs as applicable:

a. **USABLE ON CODE.** The usable on code appears in the lower left corner of the Description Column heading. Usable on codes are shown as "UOC: in the Description Column (justified left) on the first line following applicable item description/nomenclature. Uncoded items are applicable to all models. Identification of the usable on codes used in the RPSTL are:

<u>Code</u>	<u>Used On</u>
T06	M880
T07	M881
T08	M882
T09	M883
T10	M884
T12	M885
T13	M890
T14	M891
T15	M892
T17	M886
T18	M893
T19	M887
U95	M888

b. **FABRICATIOIN INSTRUCTIONS.** Bulk materials required to manufacture items are listed in the Bulk Material Functional Group of this RPSTL. Part numbers for bulk materials are also referenced in the description column of the line item entry for the item to be manufactured/fabricated. Detailed fabrication instructions for items source coded to be manufactured or fabricated are found in TM9-2320-266-20.

c. **ASSEMBLY /NSTRUCTION.** Detailed assembly instructions for items source coded to be assembled from component spare/repair parts are found in TM 9-2320-266-20. Items that make up the assembly are listed immediately following the assembly item entry or reference is made to an applicable figure.

d. **KITS.** Line item entries for repair parts kits appear in group 9401 in Section II.

e. **INDEX NUMBERS.** Items which have the word BULK in the figure column will have an index number shown in the item number column. This index number is a cross-reference between the National Stock

Number/Part Number Index and the bulk material list in Section II.

f. **ASSOCIATED PUBLICATIONS.** The publications listed below pertain to the M880 Series Cargo Truck and Ambulance, and its components:

<u>Publication</u>	<u>Short Title</u>
L09-2320-266-12	Truck: M880 Series
TM9-2320-266-10	Truck: M880 Series
TM9-2320-266-10-HR	Truck: M880 Series
TM9-2320-266-20	Truck: M880 Series
TM9-2320-266-34	Truck: M880 Series

6. How to Locate Repair Parts.

a. When National Stock Number or Part Number is Not Known.

(1) First. Using the table of contents, determine the assembly group or subassembly group to which the item belongs. This is necessary since figures are prepared for assembly groups and subassembly groups, and listings are divided into the some groups.

(2) Second. Find the figure covering the assembly group or subassembly group to which the item belongs.

(3) Third. Identify the item on the figure and use the Figure and Item Number Index to find the NSN.

b. When National Stock Number or Part Number is Known.

(1) First. Using the National Stock Number or the Part Number Index, find the pertinent National Stock Number or Part Number. The NSN index is in National Item Identification Number (NIIN) sequence (see 4.a(1)). The part numbers in the Part Number index are listed in ascending alphanumeric sequence (see 4.b). Both indexes cross-reference you to the illustration/figure and item number of the item you are looking for.

(2) Second. Turn to the figure and item number, verify that the item is the one you're looking for, then locate the item number in the repair parts list for the figure.

7. Abbreviations.

For standard abbreviations see MIL-STD-12D, Military Standard Abbreviations For Use On Drawings, Specifications, Standards And in Technical Documents.

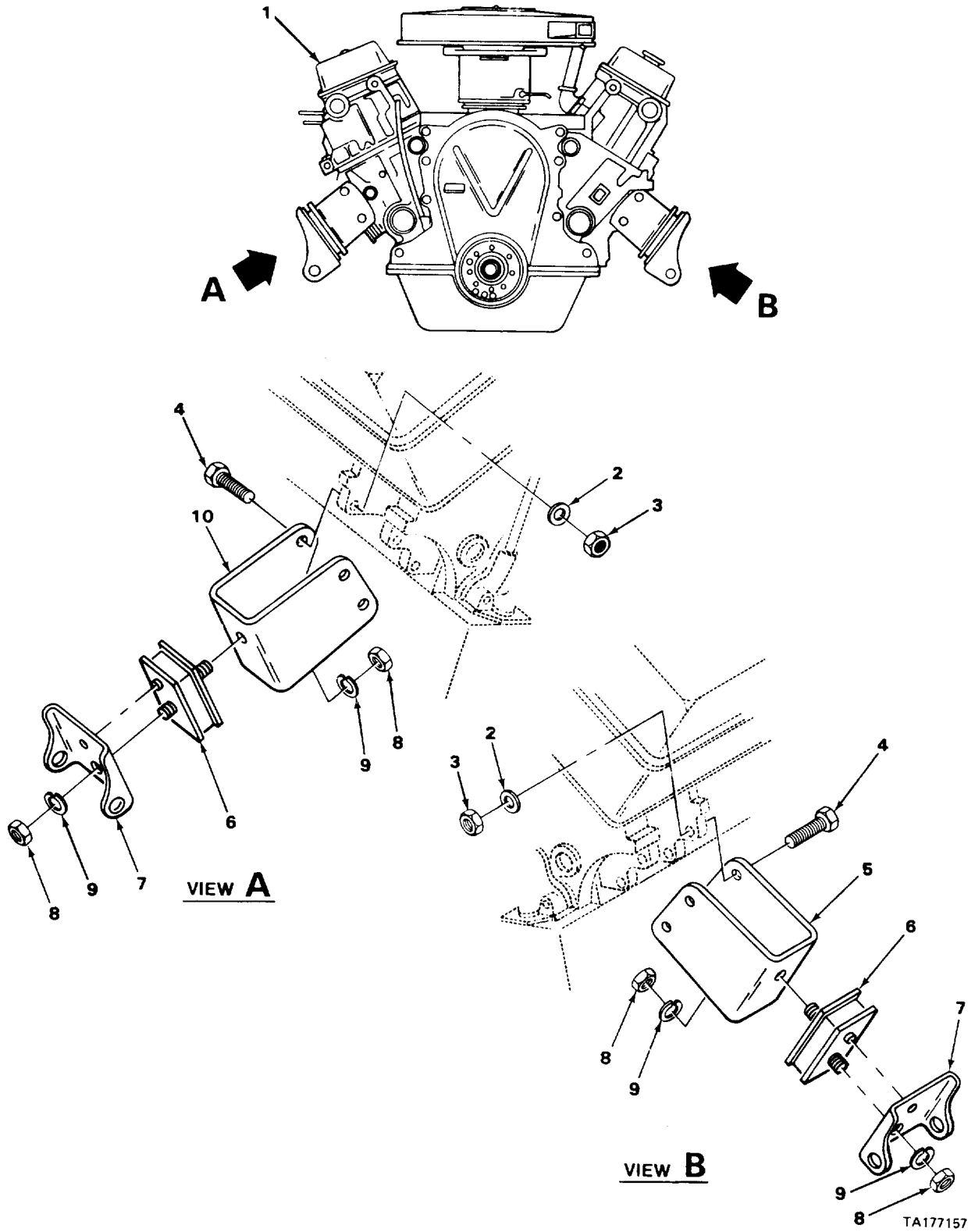
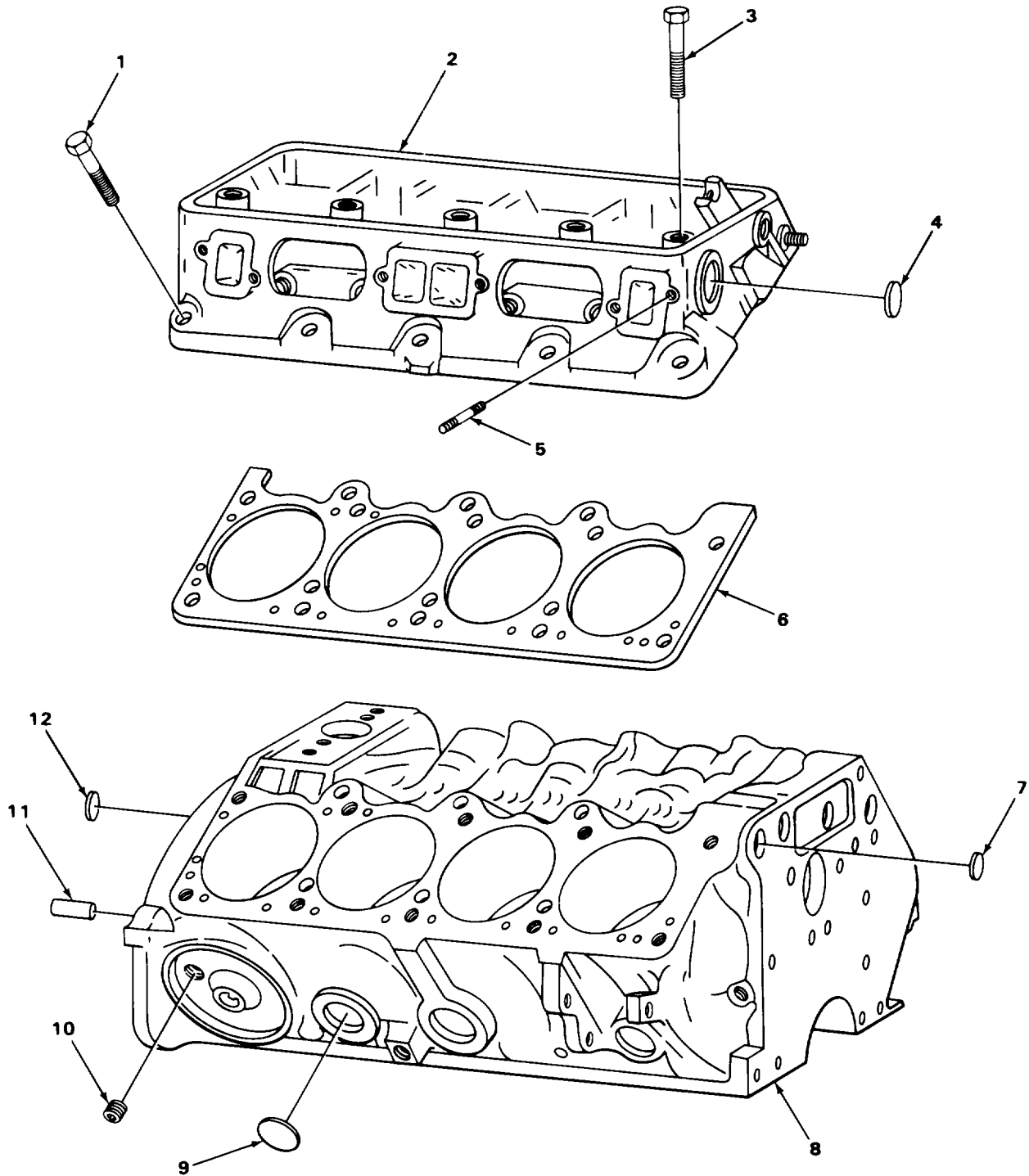

FIGURE 1. ENGINE.

SECTION II (1) ITEM NO	(2) SMR CODE	(3) CAGEC	TM9-2320-266-24P (4) PART NUMBER	(5) DESCRIPTION AND USABLE ON CODES (UOC)	(6) QTY
				GROUP 01 ENGINE	
				GROUP 0100 ENGINE ASSEMBLY	
				FIG. 1 ENGINE	
1	PAFHH	86403	4219101	ENGINE,GASOLINE WITH TORQUE CONVERTER,WITHOUT THROTTLE LINKAGE, WITHOUT ACCESSORIES	1
2	PAFZZ	96906	MS27183-6	WASHER,FLAT	14
3	PAFZZ	86403	6026750	NUT,PLAIN,HEXAGON	7
4	PAFZZ	86403	6030713	SCREW,CAP,HEXAGON H	7
5	PAFZZ	86403	3897272	HOUSING,OIL PUMP ENGINE FRONT SUPPORT, RIGHT	1
5	PAFZZ	86403	3894712	BRACKET ENGINE FRONT SUPPORT,RIGHT FOR USE WITH CYLINDER BLOCK 4027501.	1
6	PAFZZ	12204	3632998	MOUNT,RESILIENT ENGINE FRONT SUPPORT	2
7	PFZZ	86403	3633741	BRACKET,EYE,NONROTA FRAME,ENGINE FRONT SUPPORT,LEFT	1
7	PFZZ	86403	373360	BRACKET FRONT SUPPORT, RIGHT	1
8	PAFZZ	86403	6025022	NUT,PLAIN,EXTENDED ENGINE FRONT SUPPORT	2
9	PAFZZ	93334	2128774	WASHER,FLAT ENGINE FRONT SUPPORT INSULATOR	2
10	PAFZZ	86403	3496597	BRACKET,ENGINE MOUN ENGINE FRONT SUPPORT, LEFT	1
				END OF FIGURE	



TA177158

FIGURE 2. BLOCK AND CYLINDER HEAD.

SECTION II (1) ITEM NO	(2) SMR CODE	(3) CAGEC	TM9-2320-266-24P (4) PART NUMBER	(5) DESCRIPTION AND USABLE ON CODES (UOC)	(6) QTY
				GROUP 0101 CRANKCASE, BLOCK, CYLINDER HEAD	
				FIG. 2 BLOCK AND CYLINDER HEAD	
1	PAFZZ	86403	2463260	SCREW CYL HD, LONG BEFORE 08-15-76	10
1	PAFZZ	86403	2463258	SCREW CYL HD SHORT	2
2	PAFFF	86403	4027591	CYLINDER HEAD, GASOL RIGHT AND LEFT, ENGINE, BEFORE 08-15-76	2
2	PAFZZ	86403	4343723	CYLINDER HEAD, GASOL RIGHT AND LEFT ENGINE, AFTER 08-15-76	2
3	XDFZZ	86403	2463259	SCREW CYL HD MEDIUM	8
4	PAFZZ	12204	5203341	PLUG, EXPANSION CORE HOLE, CYLINDER HEAD	4
5	PAFZZ	86403	117713	STUD 5/16-18 X 5/16-28 X 1 5/8 LG	4
6	PAFZZ	86403	4041005	GASKET PART OF KIT P/N 3549593 PART OF KIT P/N 4049264	2
7	PAFZZ	12204	5203342	PLUG, EXPANSION 1.62 INCH, CUPPED	4
8	PAFHH	86403	4105989	ENGINE, GASOLINE STANDARD (INCLUDES PISTONS, RINGS, CONNECTING RODS, CRANKSHAFT AND CAMSHAFT BEARINGS)	1
9	PAFZZ	86403	5203344	PLUG, PROTECTIVE, DUS 1.695 INCH, CUPPED	6
10	PAFZZ	12204	3462871	PLUG OIL LINE	1
11	PFZZ	86403	1736347	DOWEL ENGINE TO TORQUE CONVERTER .D07 IN	2
11	PFZZ	86403	1736348	DOWEL ENGINE TO TORQUE CONVERTER .014 IN	2
11	PFZZ	86403	1736353	DOWEL ENGINE TO TORQUE CONVERTER .021 IN	2
12	PAHZZ	86403	2863071	PLUG, CAMSHAFT REAR BEARING	1

END OF FIGURE

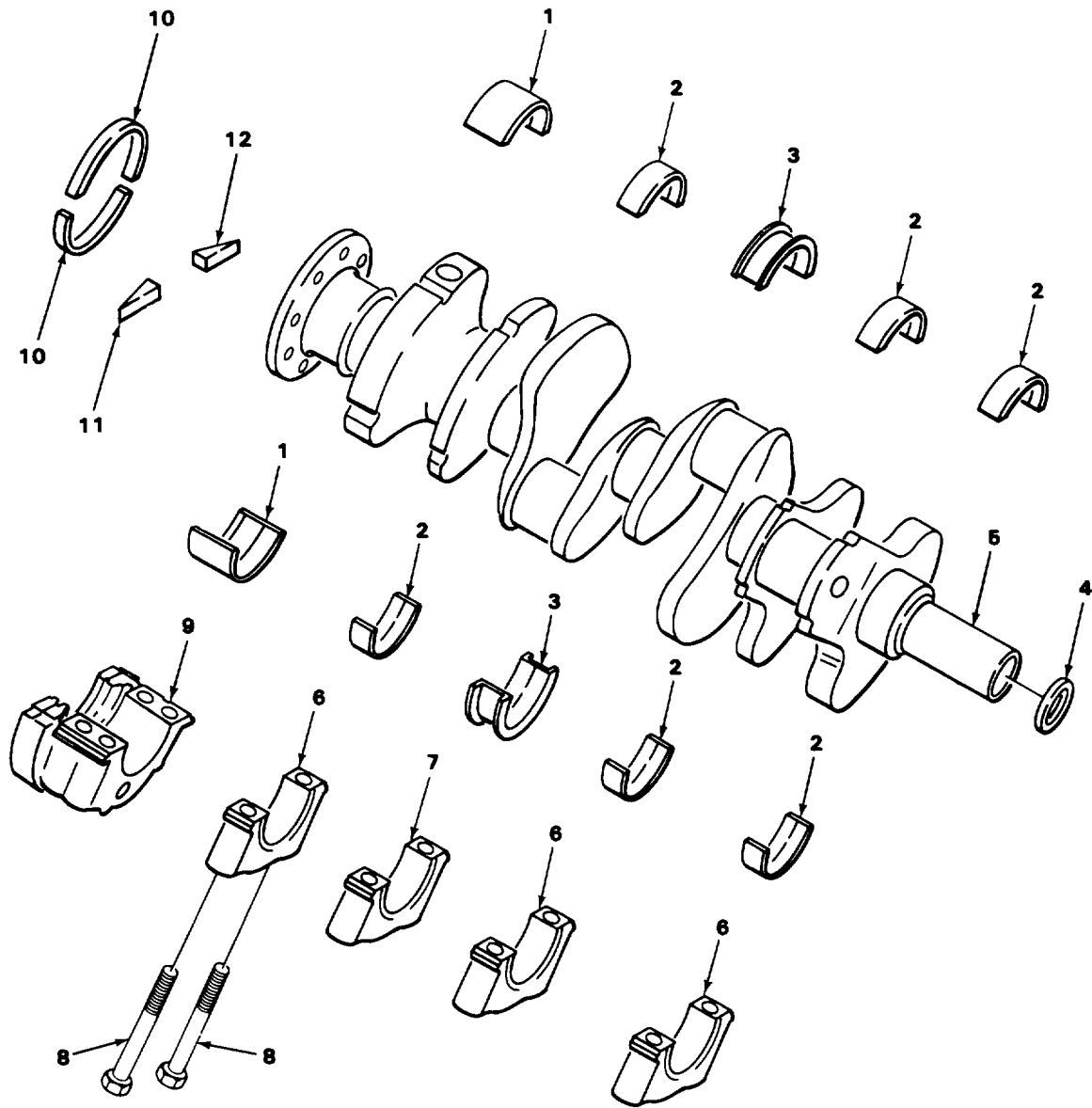

FIGURE 3. CRANKSHAFT.

SECTION II (1) ITEM NO	(2) SMR CODE	(3) CAGEC	TM9-2320-266-24P (4) PART NUMBER	(5) DESCRIPTION AND USABLE ON CODES (UOC)	(6) QTY
GROUP 0102 CRANKSHAFT					
FIG. 3 CRANKSHAFT					
1	PAHZZ	86403	3514151	BRG SET STD CRANKSHAFT NO.5 BEARING, STANDARD	1
1	PAHZZ	86403	3514155	BRG SET U S CRANKSHAFT, NO 5, .010 IN. UNDERSIZE	1
2	PAHZZ	71840	MB 2283P	BEARING, SLEEVE CRANKSHAFT, NO. 1, 2, AND 4 STANDARD	3
2	PAHZZ	86403	2084008	BEARING C SHAFT CRANKSHAFT, NO. 1, 2 AND 4, .010 IN. UNDERSIZE	3
3	PAHZZ	86403	3780075	BEARING SET, SLEEVE CRANKSHAFT, NO. 3 STANDARD	1
3	PAHZZ	86403	3780079	BEARING, SLEEVE CRANKSHAFT NO 3 .010 IN. UNDERSIZE	1
4	PAHZZ	93334	2899530	DEFLECTOR, DIRT AND CRANKSHAFT	1
5	PAHZZ	86403	3751831	CRANKSHAFT, ENGINE	1
6	PFHZZ	86403	2863854	CONNECTING ROD, RETA CRANKSHAFT BEARING NO. 1, 2 AND 4	3
7	PFHZZ	86403	2463582	CONNECTING ROD, RETA CRANKSHAFT BEARING NO. 3	1
8	PAHZZ	12204	1618695	BOLT, EXTERNALLY REL CRANKSHAFT, BEARING CAP	10
9	XDHZZ	18113	3004639	BEARING CAP ASSEMBL CRANKSHAFT BEARING NO. 5	1
10	KFFZZ	86403	3577303	SEAL, OIL CRANKSHAFT BEARING PART OF KIT P/N 4240044	2
11	KFFZZ	86403	1401335	SEAL, OIL CRANKSHAFT BEARING CAP, RIGHT PART OF KIT P/N 4240044	1
12	KFFZZ	86403	1401336	SEAL, OIL CRANKSHAFT BEARING CAP, LEFT PART OF KIT P/N 4240044	1

END OF FIGURE

$\frac{2}{3}$ $\frac{4}{5 \text{ THRU } 7}$

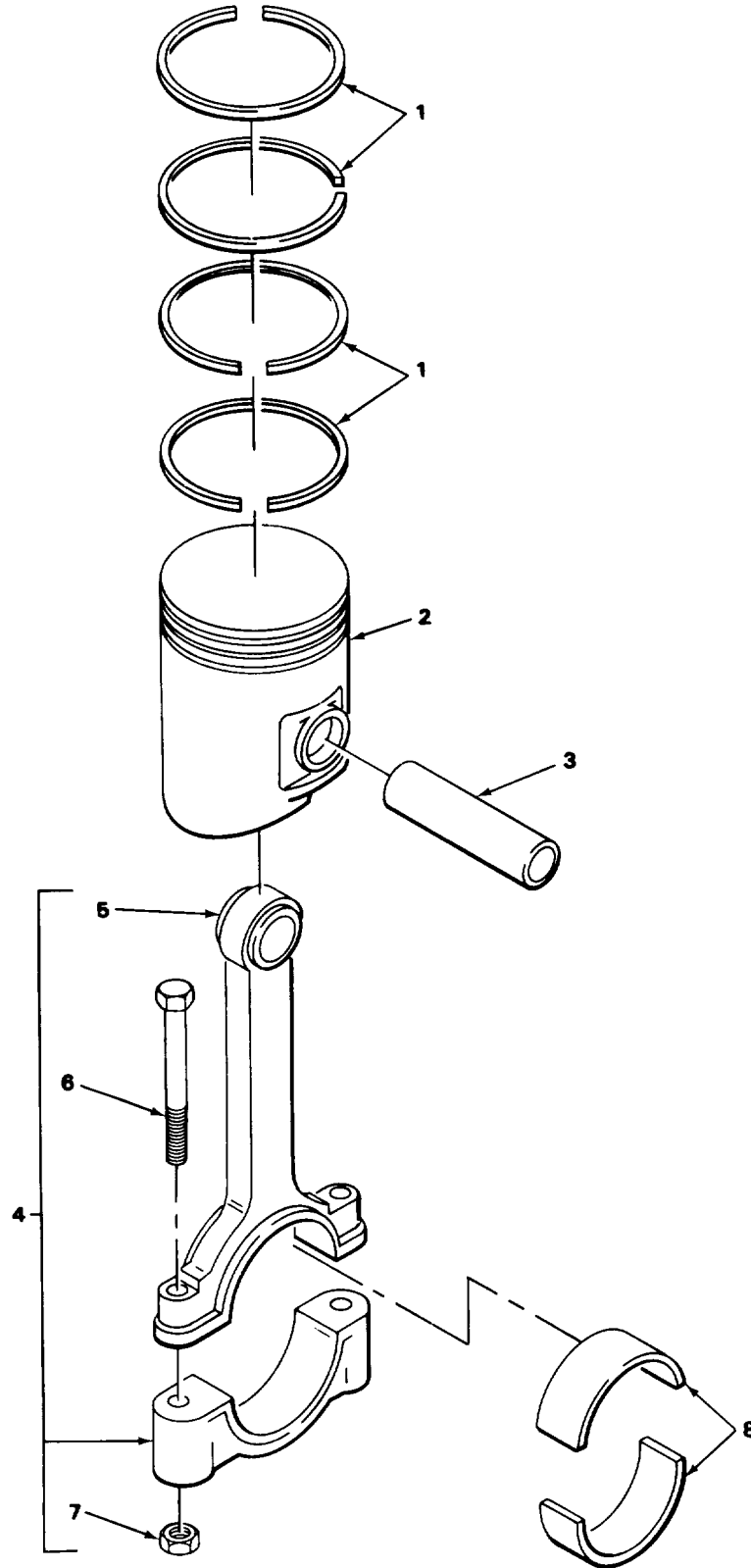

FIGURE 4. PISTONS AND CONNECTING RODS.

SECTION II (1)	SMR (2)	CAGEC (3)	TM9-2320-266-24P PART (4)	DESCRIPTION AND USABLE ON CODES (UOC) (5)	QTY (6)
ITEM NO	CODE		NUMBER		
GROUP 0104 PISTONS,CONNECTING RODS					
FIG. 4 PISTONS AND CONNECTING RODS					
1	PAHZZ	53781	M6150KX	RING SET,PISTON STANDARD TO .009 OVERSIZE	8
2	PFHHH	86403	3685751	PISTON,INTERNAL COM W/PIN,STANDARD	8
3	PAHZZ	12204	2658878	PIN,PISTON STANDARD	1
4	PAHZZ	18113	3751015	CONNECTING ROD,PIST	8
5	PAHZZ	12204	3698293	BUSHING,SLEEVE CONNECTING ROD	1
6	PFHZZ	86403	3830614	SCREW,CAP,HEXAGON H CAP, CONNECTING ROD	2
7	PAHZZ	96906	MS51968-8	NUT,PLAIN,HEXAGON CAP BOLT, CONNECTING ROD	2
8	PAHZZ	08162	4186118	BEARING,SLEEVE CONNECTING ROD, STANDARD	8
8	PAHZZ	12204	4186122	BEARING,SLEEVE CONNECTING ROD,.010 IN. UNDERSIZE	8
END OF FIGURE					

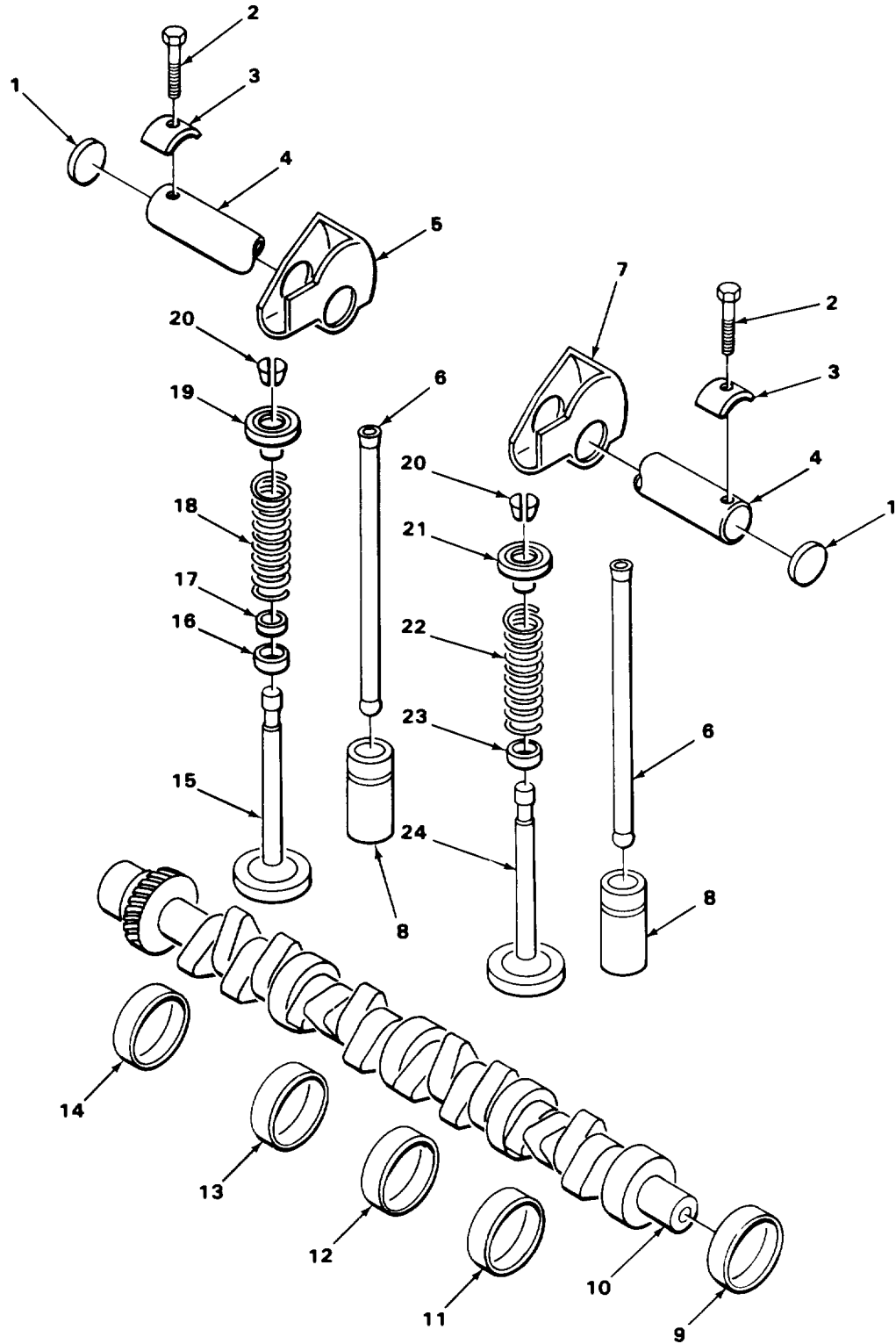
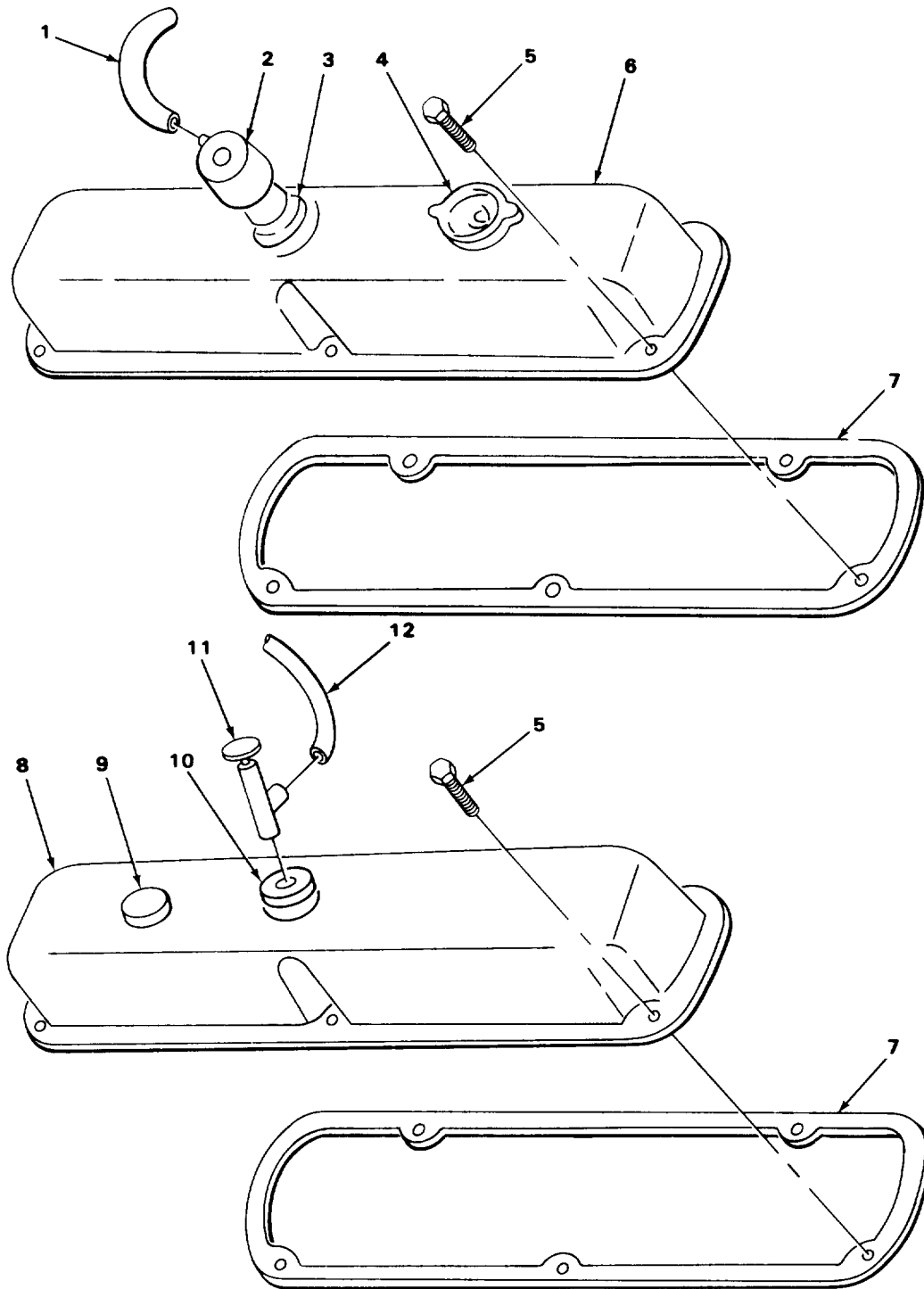

FIGURE 5. VALVES AND CAMSHAFT ASSEMBLY.

SECTION II (1) ITEM NO	(2) SMR CODE	(3) CAGEC	TM9-2320-266-24P (4) PART NUMBER	(5) DESCRIPTION AND USABLE ON CODES (UOC)	(6) QTY
GROUP 0105 VALVES,CAMSHAFTS, AND TIMING SYSTEMS					
FIG. 5 VALVES AND CAMSHAFT ASSEMBLY					
1	PAFZZ	12204	1324268	PLUG,EXPANSION VALVE	4
2	XDFZZ	24617	181095	SCREW VALVE ROCKER SHAFT RETAINER	10
3	PAFZZ	12204	2463323	CLAMP,BRIDGE SHAFT,ENDS AND CENTER	6
3	PAFZZ	12204	2463323	CLAMP,BRIDGE SHAFT, INTERMEDIATE	4
4	PAFZZ	12204	2532149	SHAFT,STRAIGHT ROCKER ARM	2
5	PAFZZ	12204	4100775	ROCKER ARM,ENGINE P LEFT	8
6	PAFZZ	86403	2899561	PUSH ROD,ENGINE POP VALVE	16
7	PAFZZ	12204	3418425	ROCKER ARM,ENGINE P RIGHT	8
8	PAFZZ	12204	4049338	TAPPET,ENGINE POPPE STANDARD	16
8	PAFZZ	86403	4049339	TAPPET,ENGINE POPPE 0.001 OVERSIZE	16
9	PAHZZ	12204	3830603	BEARING,SLEEVE CAMSHAFT NO. 1	1
10	PAHZZ	86403	4227879	CAMSHAFT,ENGINE	1
11	PAHZZ	12204	1632523	BEARING,SLEEVE CAMSHAFT NO. 2	1
12	PAHZZ	12204	1632524	BEARING,SLEEVE CAMSHAFT NO. 3	1
13	PAHZZ	12204	1632525	BEARING,SLEEVE CAMSHAFT NO. 4	1
14	PAHZZ	12204	1632526	BEARING,SLEEVE CAMSHAFT NO. 5	1
15	PAFZZ	86403	2465335	VALVE,POPPET,ENGINE INTAKE,STANDARD	8
15	PAFZZ	86403	2465336	VALVE,POPPET,ENGINE INTAKE .005 OVERSIZE	8
16	PAFZZ	12204	2205958	CUP,COMPRESSION INTAKE VALVE PART OF KIT P/N 3549593 PART OF KIT P/N 4049264	8
17	PAFZZ	86403	3671616	DEFLECTOR,DIRT AND INTAKE VALVE PART OF KIT P/N 3549593 PART OF KIT P/N 4049264	8
18	PAFZZ	12204	1739534	SPRING,HELICAL,COMP INTAKE VALVE	8
19	PAFZZ	86403	2402045	RETAINER INTAKE VALVE SPRING	8
20	PAFZZ	19207	10861876	LOCK,VALVE SPRING R INTAKE AND EXHAUST VALVE	16
21	PAFZZ	86403	3879719	RETAINER VALVE SPRING,EXHAUST	8
22	PAFZZ	86403	3751091	SPRING,HELICAL,COMP EXHAUST VALVE	8
23	KFFZZ	93334	4071006	SHIELD,OIL EXHAUST EXHAUST VALVE GUIDE PART OF KIT P/N 3549593 PART OF KIT P/N 4049264	8
24	PAFZZ	86403	3769226	VALVE,POPPET,ENGINE EXHAUST, STANDARD	8
24	PAFZZ	86403	3769227	VALVE,POPPET,ENGINE EXHAUST .005 OVERSIZE	8

END OF FIGURE



TA177162

FIGURE 6. VALVE COVERS.

SECTION II (1)	SMR (2)	CAGEC (3)	TM9-2320-266-24P PART NUMBER (4)	DESCRIPTION AND USABLE ON CODES (UOC) GROUP 0105 VALVE, CAMSHAFTS, AND TIMING SYSTEMS FIG. 6 VALVE COVERS	(6)
ITEM NO	CODE				QTY
1	PAOZZ	86403	3512778	HOSE, PREFORMED CRANKCASE AIR CLEANER TO ENGINE AIR CLEANER	1
2	PAOZZ	18113	3462094	AIR CLEANER, CRANKCA	1
3	PAOZZ	86403	2946079	GROMMET, VENT	1
4	PAOZZ	86403	2946051	CAP, FILLER OPENING OIL	1
5	PAOZZ	96906	MS90725-6	SCREW, CAP, HEXAGON H VALVE COVER	10
6	XDOZZ	86403	4071035	COVER, ROCKER ARM VALVE, RIGHT	1
7	PAOZZ	12204	4273129	GASKET VALVE COVER PART OF KIT P/N 3549593 PART OF KIT P/N 4049264	2
8	PAOZZ	86403	4006302	COVER, ENGINE POPPET LEFT	1
9	PAOZZ	86403	3640339	PLUG, PROTECTIVE, DUS VALVE COVER (LEFT SIDE)	1
10	PAOZZ	12204	3751510	GROMMET PCV VALVE	1
11	PAOZZ	12204	3671076	VALVE, CHECK PCV	1
12	XDOZZ	86403	2951378	HOSE, PREFORMED CARBURETOR TO PCV VALVE	1

END OF FIGURE

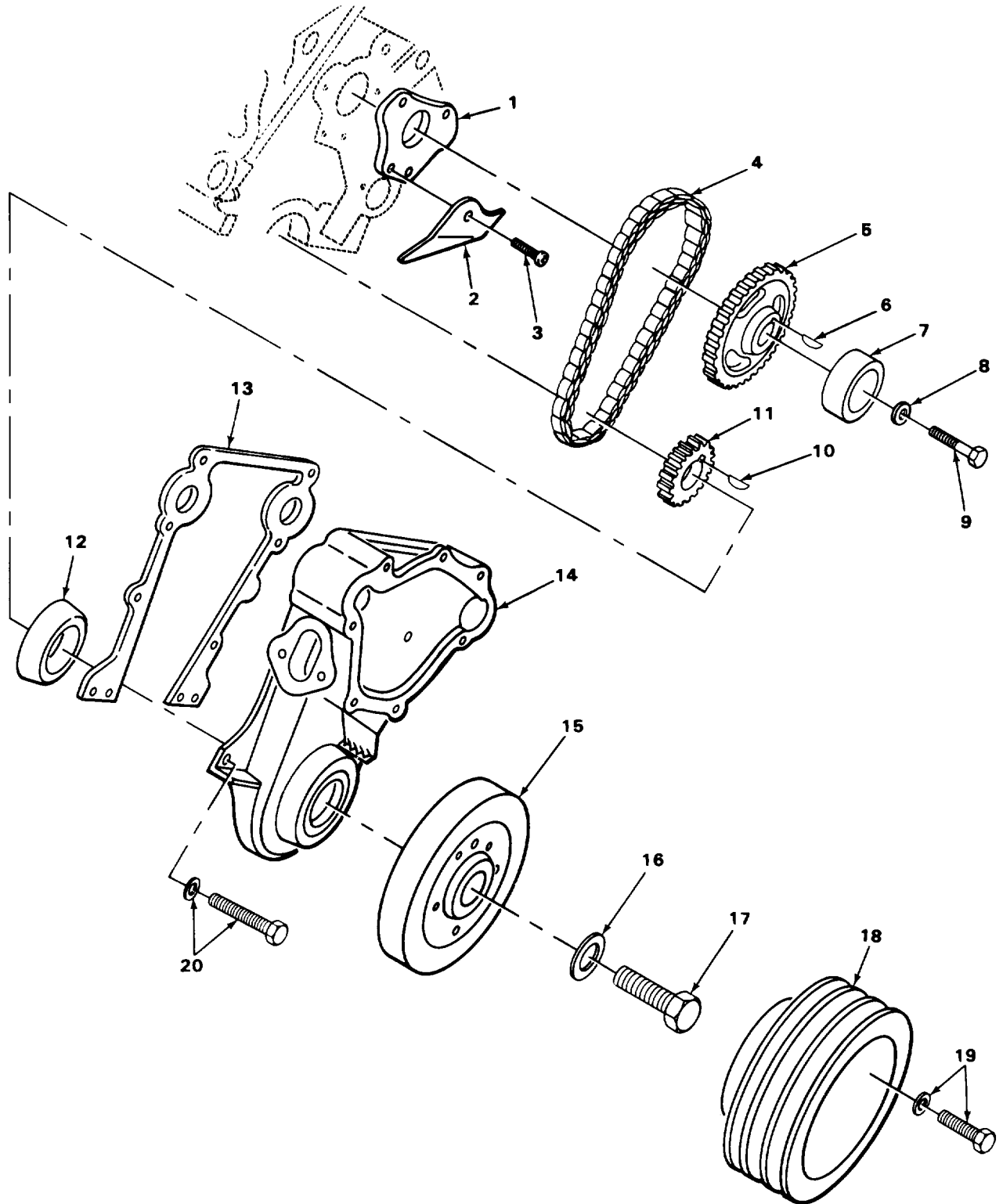

TA177163

FIGURE 7. TIMING SYSTEM.

SECTION II (1)	SMR (2)	CAGEC (3)	TM9-2320-266-24P (4) PART NUMBER	(5) DESCRIPTION AND USABLE ON CODES (UOC)	(6) QTY
GROUP 0105 VALVES, CAMSHAFTS, AND TIMING SYSTEM					
FIG. 7 TIMING SYSTEM					
1	PAFZZ	12204	1618670	PLATE,THRUST,CAMSHA SPROCKET HUB	1
2	PAFZZ	86403	3671649	TAB,TIMING CHAIN 01	1
3	PAFZZ	24617	191674	BOLT,SELF-LOCKING THRUST PLATE AND OIL TAB	3
4	PAFZZ	22852	C361	CHAIN,SILENT TIMING	1
5	PAFZZ	86403	2843610	SPROCKET WHEEL	1
6	PAFZZ	24617	106751	KEY,SEA WATER PUMP SPROCKET	1
7	PAFZZ	86403	2843661	ECCENTRIC,CAMSHAFT FUEL PUMP DRIVING	1
8	PAFZZ	86403	1618732	WASHER CAMSHAFT RETAINING	1
9	PFZZ	86403	2120930	BOLT,MACHINE CAMSHAFT TIMING SPROCKET	1
10	PAFZZ	86403	6029411	KEY CRANKSHAFT SPROCKET	1
11	PAFZZ	86403	2463385	SPROCKET WHEEL	1
12	PAFZZ	12204	3830109	SEAL,PLAIN OIL,CRANKCASE COVER PART OF KIT P/N 3837644	1
13	PAFZZ	12204	2129012	GASKET CHAIN CASE COVER PART OF KIT P/N 3837644	1
14	PFZZ	86403	3769964	COVER,SEAL W/OIL SEAL, TIMING CHAIN	1
15	XDFZZ	86403	4173443	DAMPENER,VIBRATION, CRANKSHAFT, VIBRATION	1
16	PAFZZ	12204	1855561	WASHER,FLAT	1
17	PAFZZ	12204	1821414	SCREW,CRANKSHAFT DAMPER	1
18	PAOZZ	86403	4032731	PULLEY,CONE DRIVE,THREE GROOVE	1
19	PFOZZ	86403	6022225	CATCH,SEAT,VEHICULA	6
20	PAFZZ	86403	1731676	SCREW W/WASHER,TIMING CHAIN COVER	8

END OF FIGURE

2
3 THRU 10

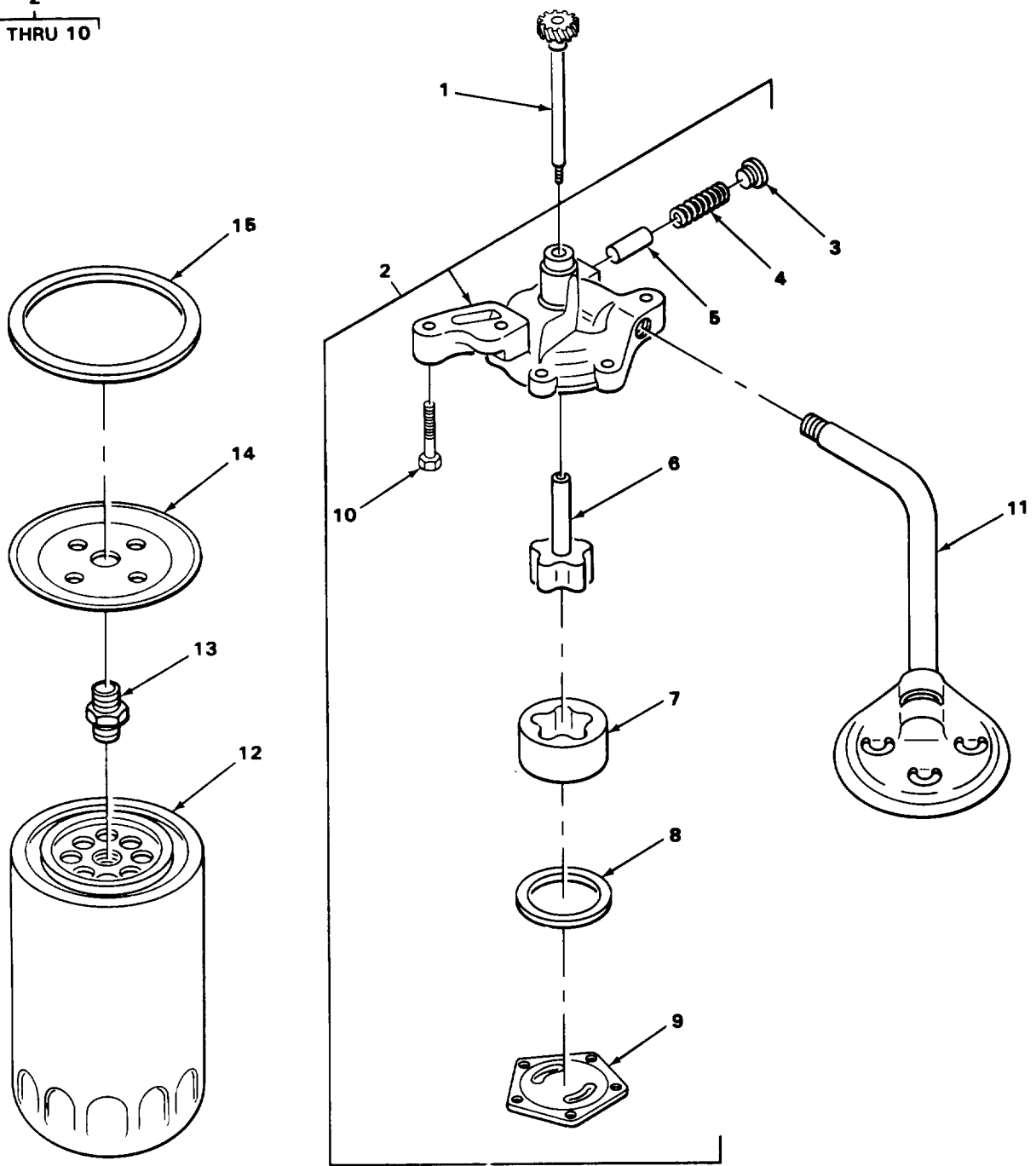

TA177164

FIGURE 8. OIL PUMP AND OIL FILTER.

SECTION II (1)	SMR (2)	CAGEC (3)	TM9-2320-266-24P (4) PART NUMBER	(5) DESCRIPTION AND USABLE ON CODES (UOC)	(6) QTY
GROUP 0106 ENGINE LUBRICATION SYSTEM					
FIG. 8 OIL PUMP AND OIL FILTER					
1	PAFZZ	86403	2121535	SHAFT ASSY,ACCESSOR OIL PUMP AND DISTRIBUTOR DRIVE	1
2	PAFHH	12204	2806270	OIL PUMP ASSEMBLY,E	1
3	XDFZZ	12204	2806273	PLUG OIL PUMP	1
4	XDFZZ	12204	2402473	SPRING,HELICAL,COMP OIL PUMP	1
5	PPFZZ	86403	2843208	PLUNGER,DETENT OIL PUMP	1
6	XAFZZ	86403	2121530	SHAFT AND ROTOR INNER	1
7	XAFZZ	86403	2121531	ROTOR OIL PUMP,OUTER	1
8	PAFZZ	93334	2268921	GASKET OIL PUMP COVER	1
9	PAFZA	93334	2206095	COVER,OIL PUMP OIL PUMP	1
10	PAFZZ	96906	MS90728-63	SCREW,CAP,HEXAGON H OIL PUMP MOUNTING	2
11	PPFZZ	93334	3462337	STRAINER,OIL PUMP OIL PUMP	1
12	PAOZZ	70040	PF20	FILTER ELEMENT,FLUI OIL FILTER	1
13	PAOZZ	86403	2206372	COUPLING,BOSS OIL FILTER	1
14	PAOZZ	86403	2402103	ADAPTER PLATE,OIL F	1
15	PAOZZ	12204	3671314	GASKET OIL FILTER PLATE	1
END OF FIGURE					

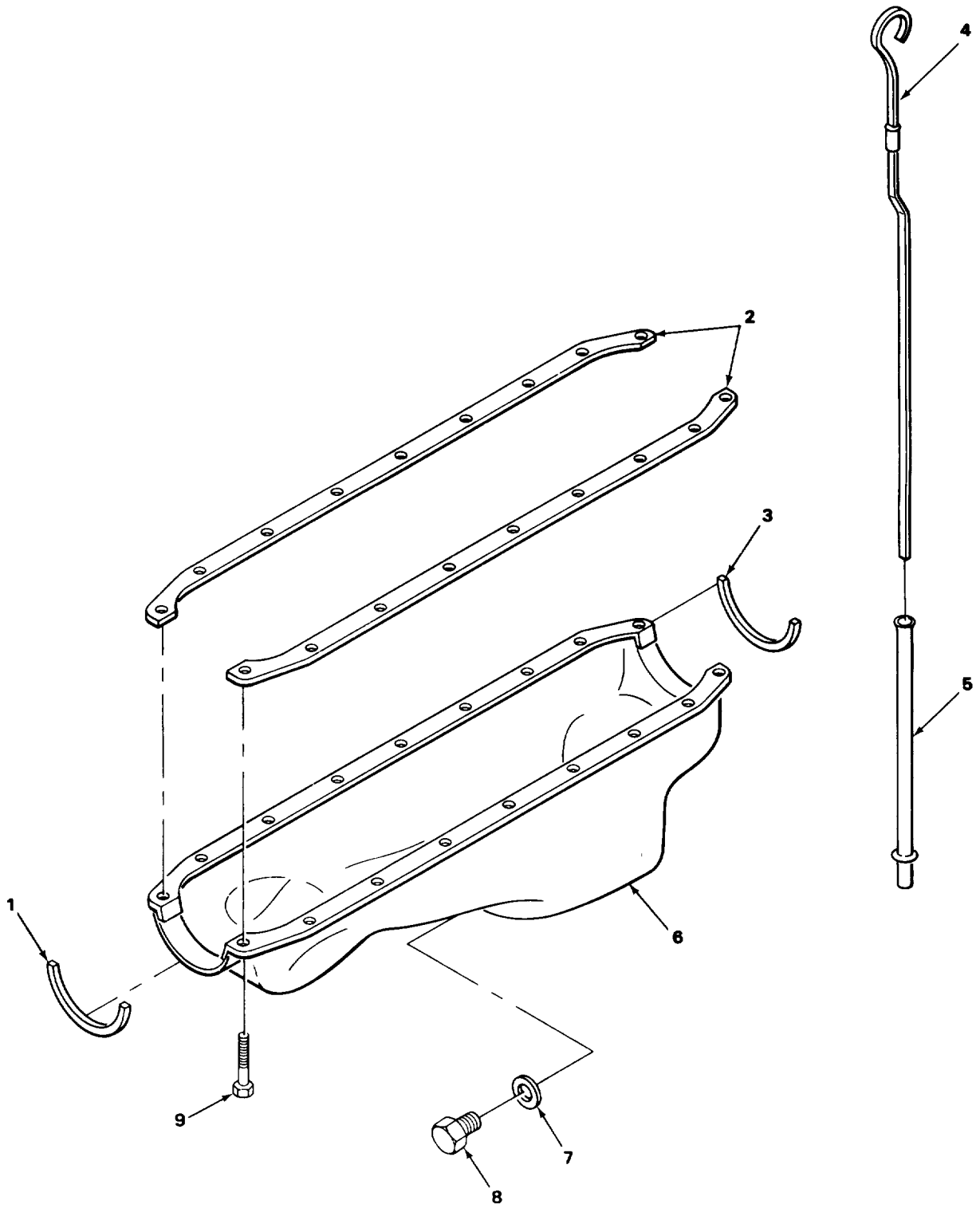

FIGURE 9. OIL PAN.

SECTION II (1)	SMR (2)	CAGEC (3)	TM9-2320-266-24P PART NUMBER (4)	DESCRIPTION AND USABLE ON CODES (UOC) (5)	QTY (6)
GROUP 0106 ENGINE LUBRICATION SYSTEM					
FIG. 9 OIL PAN					
1	KFFZZ	86403	1828142	GASKET OIL PAN,END PART OF KIT P/N 4397674	1
2	KFFZZ	86403	1618681	GASKET OIL PAN PART OF KIT P/N 4397674	2
3	KFFZZ	86403	3462386	GASKET OIL PAN,END PART OF KIT P/N 4397674	1
4	PAOZZ	86403	3496960	GAGE ROD-CAP,LIQUID OIL	1
5	PAOZZ	86403	3496959	TUBE,BENT,METALLIC	1
6	PFZZ	12204	3462334	OIL PAN ENGINE	1
7	PAOZZ	12204	3769935	GASKET DRAIN PLUG	1
8	PAOZZ	93334	4271941	PLUG,MACHINE THREAD OIL PAN DRAIN	1
9	PAFZZ	86403	6028581	SCREW,CAP,HEXAGON H OIL PAN MOUNTING	18
END OF FIGURE					

8
9 THRU 11

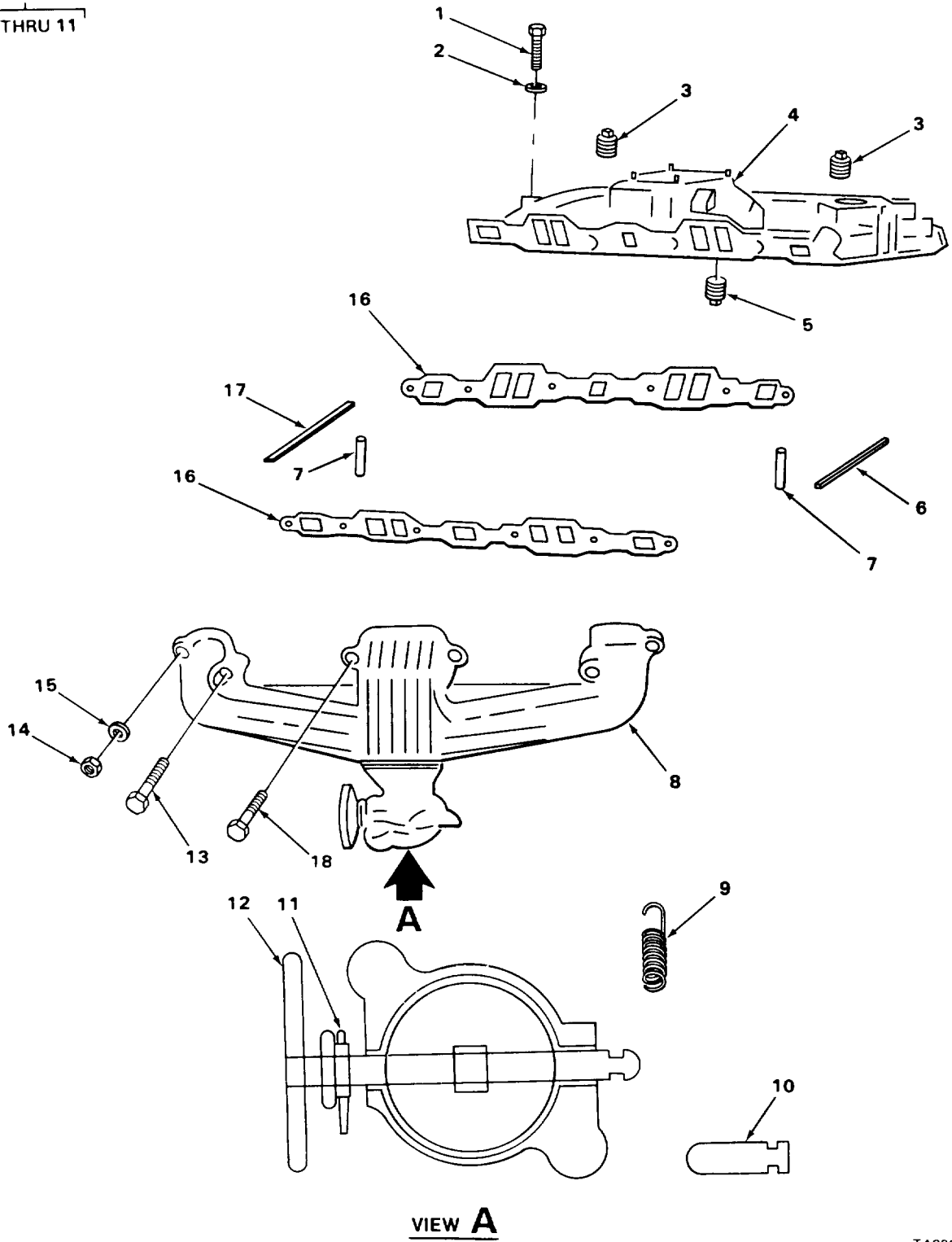
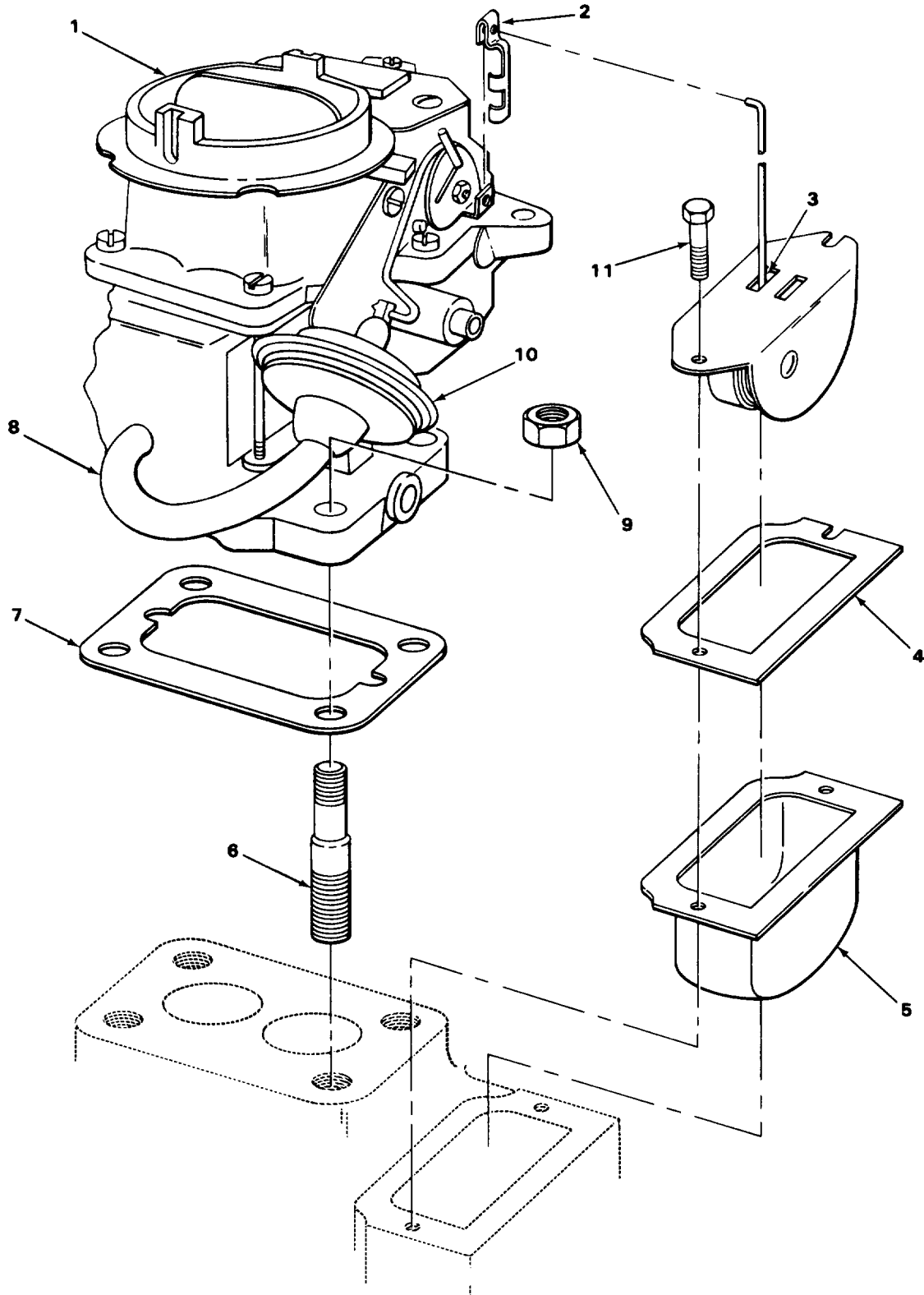

FIGURE 10. INTAKE AND EXHAUST MANIFOLDS.

SECTION II (1) ITEM NO	(2) SMR CODE	(3) CAGEC	TM9-2320-266-24P (4) PART NUMBER	(5) DESCRIPTION AND USABLE ON CODES (UOC)	(6) QTY
GROUP 0108 MANIFOLDS					
FIG. 10 INTAKE AND EXHAUST MANIFOLDS					
1	PFFZZ	86403	454467	BOLT,MACHINE	12
2	PAFZZ	12204	128051	WASHER,FLAT MANIFOLD HEAT CONTROL VALVE STOP	12
3	PAOZZ	86403	1859127	PLUG,INTAKE MANIFOLD VACUUM CONTROL HOLE	2
4	PAFZZ	86403	3870021	MANIFOLD,INTAKE	1
5	PAOZZ	86403	3830987	ADAPTER,STRAIGHT,HO INTAKE MANIFOLD FLOOR	1
6	KFFZZ	86403	3671597	GASKET MANIFOLD,FRONT	1
7	KFFZZ	86403	4006583	DOWEL INTAKE MANIFOLD	2
8	PFOFF	86403	3879721	MANIFOLD,EXHAUST EXHAUST,RIGHT	1
8	PFOFH	86403	4267232	HAND BEFORE 08-15-76 WITH AIR PUMP MANIFOLD,EXHAUST EXHAUST RIGHT	1
8	PFOFF	86403	3879720	HAND AFTER 08-15-76 WITHOUT AIR PUMP MANIFOLD,EXHAUST LEFT HAND	1
9	PAOZZ	12204	2951626	SPRING,HELICAL,EXTE MANIFOLD HEAT CONTROL VALVE	1
10	PFOZZ	86403	2951627	PIN,GROOVED,HEADED MANIFOLD HEAT CONTROL VALVE	1
11	PAOZZ	86403	2946083	CAM,CONTROL MANIFOLD HEAT CONTROL VALVE	1
12	PAOZZ	86403	3683946	PARTS KIT,EXHAUST M EXHAUST	1
13	PAOZZ	86403	9421360	SCREW	8
14	PAOZZ	96906	MS51967-5	NUT,PLAIN,HEXAGON	6
15	PAOZZ	93334	2121223	WASHER,SPRING TENSII EXHAUST MANIFOLD	4
16	PAFZZ	12204	44944C2	GASKET MANIFOLD,SIDE	2
17	KFFZZ	86403	3671598	GASKET MANIFOLD,REAR	1
18	PAOZZ	96906	MS90728-38	BOLT,MACHINE UOC:T18	4

END OF FIGURE



TA177167

FIGURE 11. CARBURETOR ASSEMBLY.

SECTION II (1) ITEM NO	(2) SMR CODE	(3) CAGEC	TM9-2320-266-24P (4) PART NUMBER	(5) DESCRIPTION AND USABLE ON CODES (UOC)	(6) QTY
GROUP 03 FUEL SYSTEM					
GROUP 0301 CARBURETOR, FUEL INJECTOR					
FIG. 11 CARBURETOR ASSEMBLY					
1	PAOFF	71500	8121S	CARBURETOR,FLOAT	1
2	PAOZZ	86403	2465561	CLIP SPRING, AUTOMATIC CHOKE ROD END,LEFT	1
3	PAFZZ	86403	4041597	THERMOSTAT,CHOKE,AU	1
4	PPFZZ	86403	2951545	GASKET CHOKE WELL	1
5	PPFZZ	86403	2951544	CUP,CHOKE WELL	1
6	PAOZZ	86403	152534	STUD,RECESSED AND S CARBURETOR MOUNTING	4
7	PAOZZ	86403	4041591	GASKET CARBURETOR MOUNTING	1
8	MOOZZ	86403	2951794	HOSE,NONMETALLIC MAKE FROM HOSE,P/ N 2951794, 5/32 ID HOSE	1
9	PAOZZ	96906	MS51967-5	NUT,PLAIN,HEXAGON CARBURETOR MOUNTING	4
10	PAFZZ	86403	4049323	CHOKE PULL-OFF,CARB	1
11	PPFZZ	86403	6028174	BOLT,MACHINE AUTOMATIC CHOKE MOUNTING	1
END OF FIGURE					

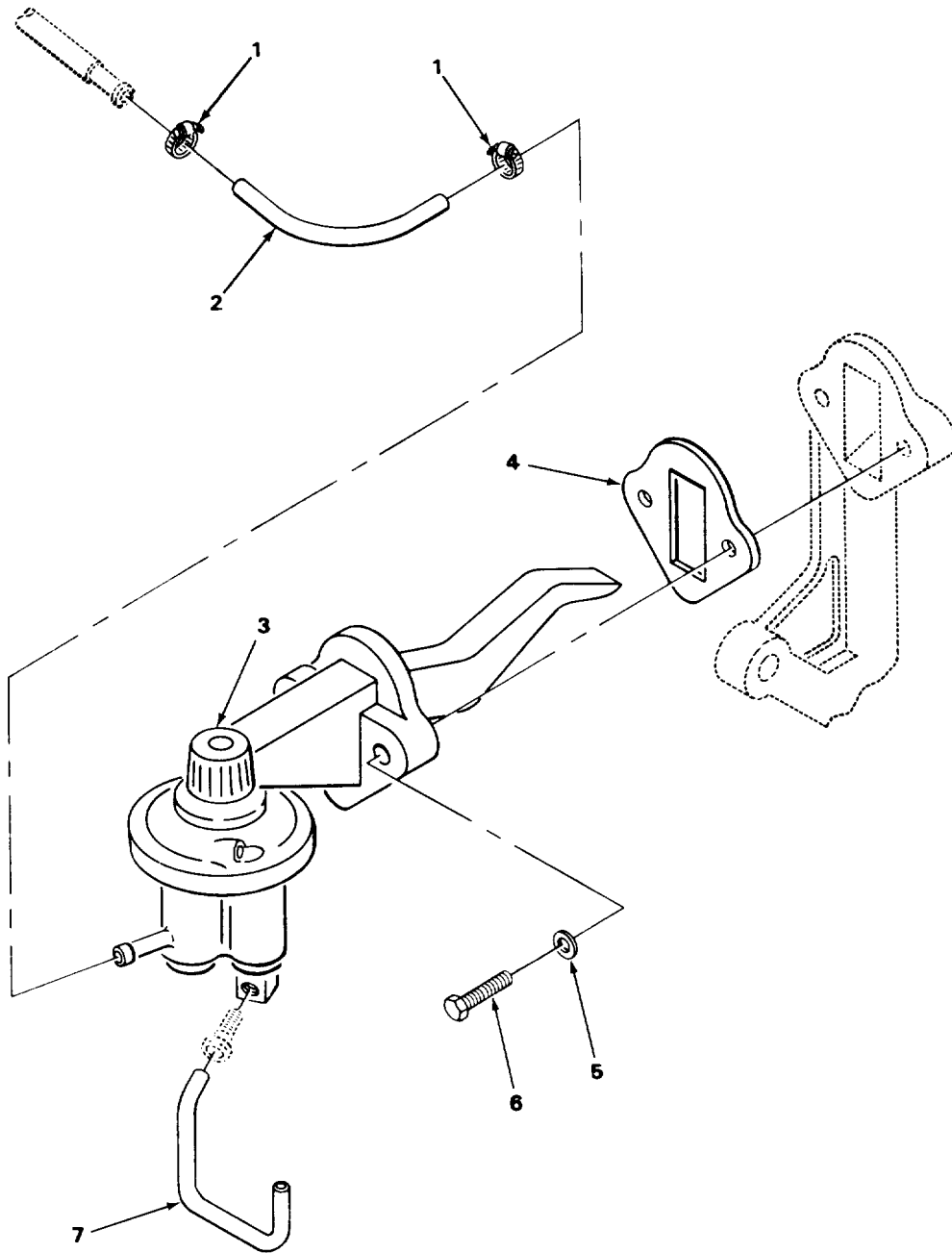

FIGURE 12. FUEL PUMP ASSEMBLY

SECTION II					
(1)	(2)	(3)	(4)	(5)	(6)
ITEM	SMR		PART		
NO	CODE	CAGEC	NUMBER	DESCRIPTION AND USABLE ON CODES (UOC)	QTY
GROUP 0302 FUEL PUMPS					
FIG. 12 FUEL PUMP ASSEMBLY					
1	PAOZZ	96906	MS35842-10	CLAMP,HOSE FUEL LINE HOSE	2
2	MOOZZ	12204	1943887	HOSE,NONMETALLIC MAKE FROM HOSE,P/ N 4443176	1
3	PAOZZ	71500	M60324	PUMP,FUEL,CAM ACTUA	1
4	PAOZZ	86403	3577870	GASKET FLANGE,FUEL PUMP PART OF KIT P/N 3837644	1
5	PAOZZ	12204	128051	WASHER,FLAT PUMP MOUNTING SCREW 3/ 8 IN. ID	2
6	PAOZZ	96906	MS90728-62	SCREW,CAP,HEXAGON H PUMP MOUNTING	2
7	MOOZZ	12204	4203316	HOSE,NONMETALLIC FUEL PUMP OUTLET TO FUEL FILTER MAKE FROM TUBING, P/ N 1843253	1
END OF FIGURE					

2
3 AND 4

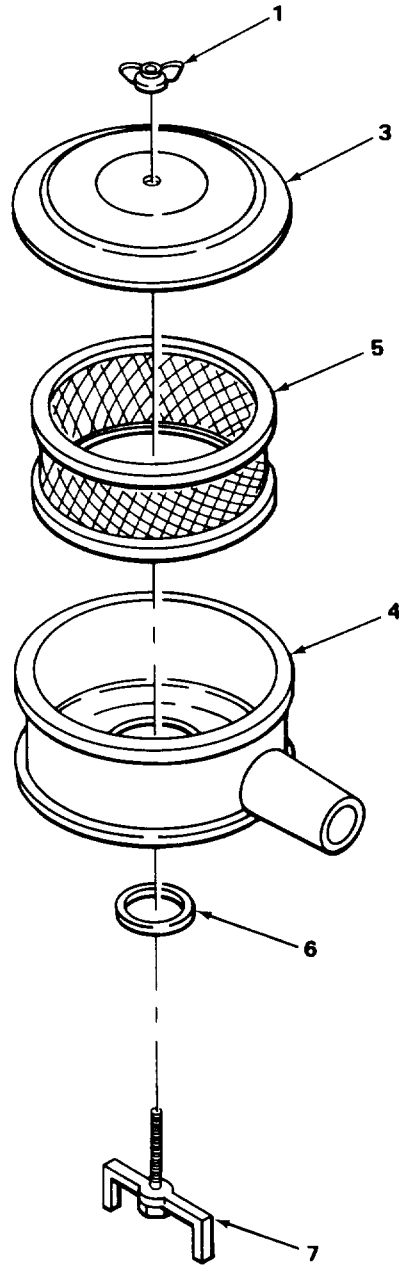
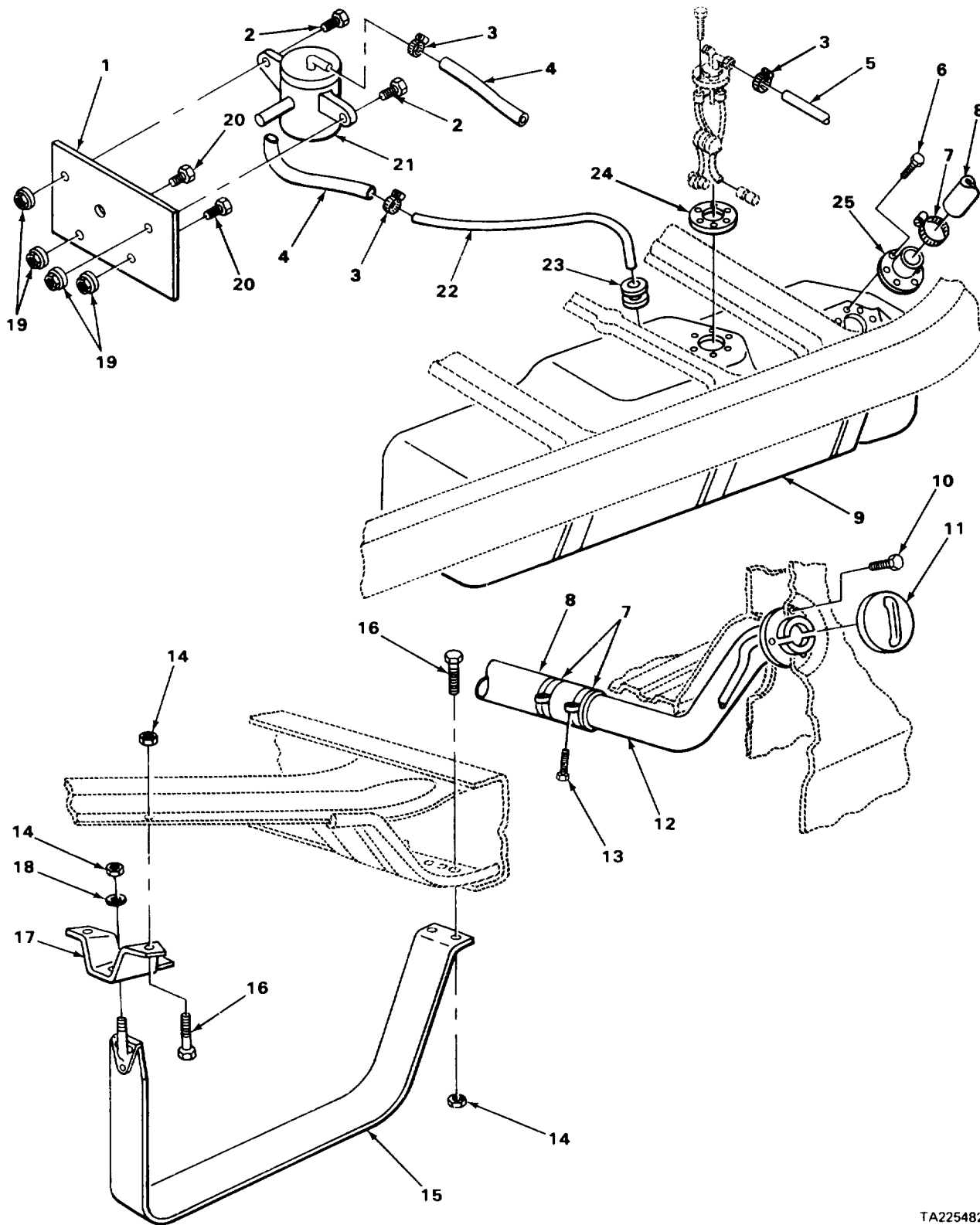

FIGURE 13. AIR CLEANER ASSEMBLY.

SECTION II					
(1)	(2)	(3)	(4)	(5)	(6)
ITEM NO	SMR CODE	CAGEC	PART NUMBER	DESCRIPTION AND USABLE ON CODES (UOC)	QTY
				TM9-2320-266-24P	
				GROUP 0304 AIR CLEANER	
				FIG. 13 AIR CLEANER ASSEMBLY	
1	PAOZZ	96906	MS35425-72	NUT,PLAIN,WING AIR CLEANER	1
2	PBOOO	78940	B-66D35	AIR CLEANER, INTAKE	1
3	PFOZZ	86403	4041654	COVER,AIR CLEANER	1
4	PFOZZ	78940	B421R88K01	BODY,AIR CLEANER	1
5	PAOZZ	12204	1739547	FILTER ELEMENT,INTAKE AIR CLEANER	1
6	PAOZZ	86403	2536626	GASKET AIR CLEANER TO CARBURETOR	1
7	PAOZZ	86403	3769959	BRACKET,INTAKE AIR CLEANER	1
				END OF FIGURE	



TA225482

FIGURE 14. FUEL TANK.

SECTION II (1) ITEM NO	(2) SMR CODE	(3) CAGEC	TM9-2320-266-24P (4) PART NUMBER	(5) DESCRIPTION AND USABLE ON CODES (UOC)	(6) QTY
GROUP 0306 TANKS, LINES, FITTINGS, HEADERS					
FIG. 14 FUEL TANK					
1	XBOZZ	86403	4030378	BRACKET, FUEL TANK ROLL-OVER VALVE MOUNTING	1
2	PAOZZ	12204	6022201	BOLT ASSEMBLY ROLL-OVER VALVE MOUNTING	2
3	PAOZZ	96906	MS35842-10	CLAMP,HOSE	3
4	MOOZZ	19207	0951947-1	HOSE,VENT MAKE FROM HOSE,P/N 4026129	2
5	PAOZZ	86403	4203211	HOSE FUEL,ATMOSPHERIC VENT TUBE HOSE	2
6	PFOZZ	96906	MS35207-263	SCREW,MACHINE FILLER TUBE	4
7	PAOZZ	12204	870469	CLAMP,HOSE	3
8	PFOZZ	86403	3898350	HOSE,NONMETALLIC FILLER	1
9	PAOZZ	86403	4088639	TANK,FUEL,ENGINE PLASTIC,20 GAL.CAP	1
10	PFOZZ	24617	9414764	SCREW,TAPPING,THREA	3
11	PAOZZ	78225	AAM-4099-A	CAP,FILLER OPENING FUEL TANK	1
12	PAOZZ	86403	3894787	TUBE ASSEMBLY,METAL FILLER, UPPER	1
13	PFOZZ	86403	271444	BOLT,MACHINE FILLER TUBE CLAMP	1
14	PAOZZ	86403	6025020	NUT,PLAIN,ASSEMBLED BRACKET	15
15	PFOZZ	86403	3898344	STRAP,RETAINING FUEL TANK SUPPORT, FRONT AND REAR	3
16	PAOZZ	86403	181112	BOLT,SPECIAL BRACKET	12
17	PFOZZ	86403	3733828	BRACKET,FRONT AND FRONT AND REAR STRAP	2
18	PAOZZ	96906	MS27183-14	WASHER,FLAT FUEL TANK MOUNTING STRAP NUT	3
19	PAOZZ	86403	6025004	NUT,PLAIN,ASSEMBLED ROLL-OVER VALVE MOUNTING SCREW	4
20	PAOZZ	96906	MS90728-8	SCREW,CAP,HEXAGON H ROLL-OVER VALVE MOUNTING BRACKET	2
21	PAOZZ	81646	5324	CLAMP,HOSE ROLL-OVER	1
22	MOOZZ	86403	3640261	TUBE,ELBOW, METALLIC,MAKE FROM TUBE,P/N 7704051	1
23	PFOZZ	86403	3640260	GROMMET,NONMETALLIC	1
24	PAOZZ	86403	3730757	GASKET FUEL TANK GAGE	1
25	PFOZZ	86403	3898352	FILLER NECK LOWER	1

END OF FIGURE

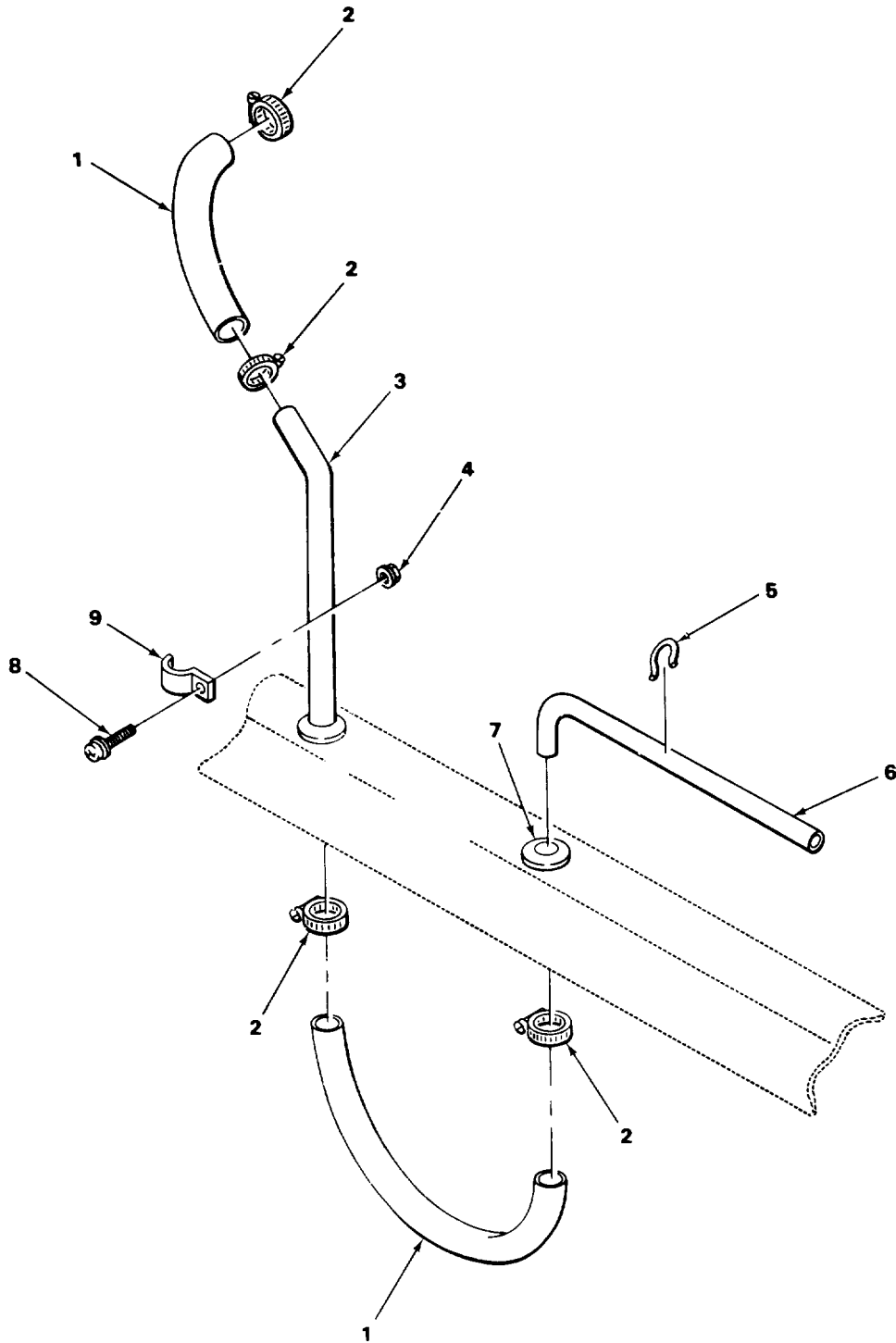

FIGURE 15. FUEL LINES AND FITTINGS.

SECTION II (1) ITEM NO	(2) SMR CODE	(3) CAGEC	TM9-2320-266-24P (4) PART NUMBER	(5) DESCRIPTION AND USABLE ON CODES (UOC) GROUP 0306 TANKS, LINES, FITTINGS, HEADERS FIG. 15 FUEL LINES AND FITTINGS	(6) QTY
1	MOOZZ	19207	0329388-3	HOSE, NONMETALLIC, MAKE FROM HOSE, P/ N 4443176	2
2	PAOZZ	96906	MS35842-10	CLAMP, HOSE FUEL PUMP TO FUEL FILTER TUBE	4
3	MOOZZ	86403	8448044-1	TUBING, BRAKE FUEL LINE, MAKE FROM TUBING, P/N 1843253	1
4	PAOZZ	86403	6025004	NUT, PLAIN, ASSEMBLED FUEL LINE TUBE CLIP	1
5	PFOZZ	86403	6015377	CLIP, SPRING TENSION FUEL LINE TUBE TO FRAME	3
6	PFOZZ	86403	3640079	TUBE, METALLIC FUEL LINE TO FUEL PUMP	1
7	PAOZZ	12204	1941699	GROMMET FUEL TANK TO FUEL FILTER TUBE, FRAME	1
8	PFOZZ	24627	152039	SCREW W/WASHER UOC: T06, T07, T08, T09, T10, T12, T17, T19, U95	1
9	XBOZZ	86403	3821486	CLIP UOC: T06, T07, T08, T09, T10, T12, T17, T19, U95	1

END OF FIGURE

2
3 AND 4

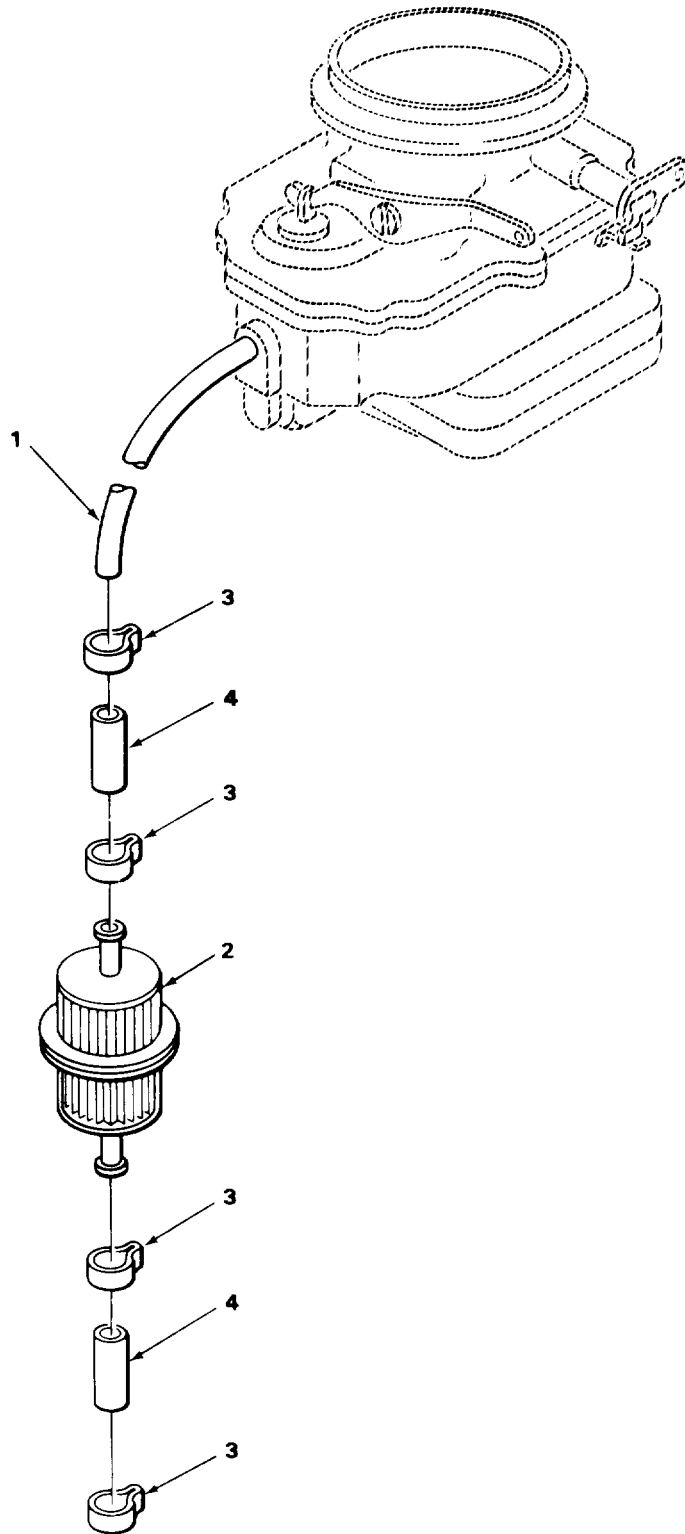
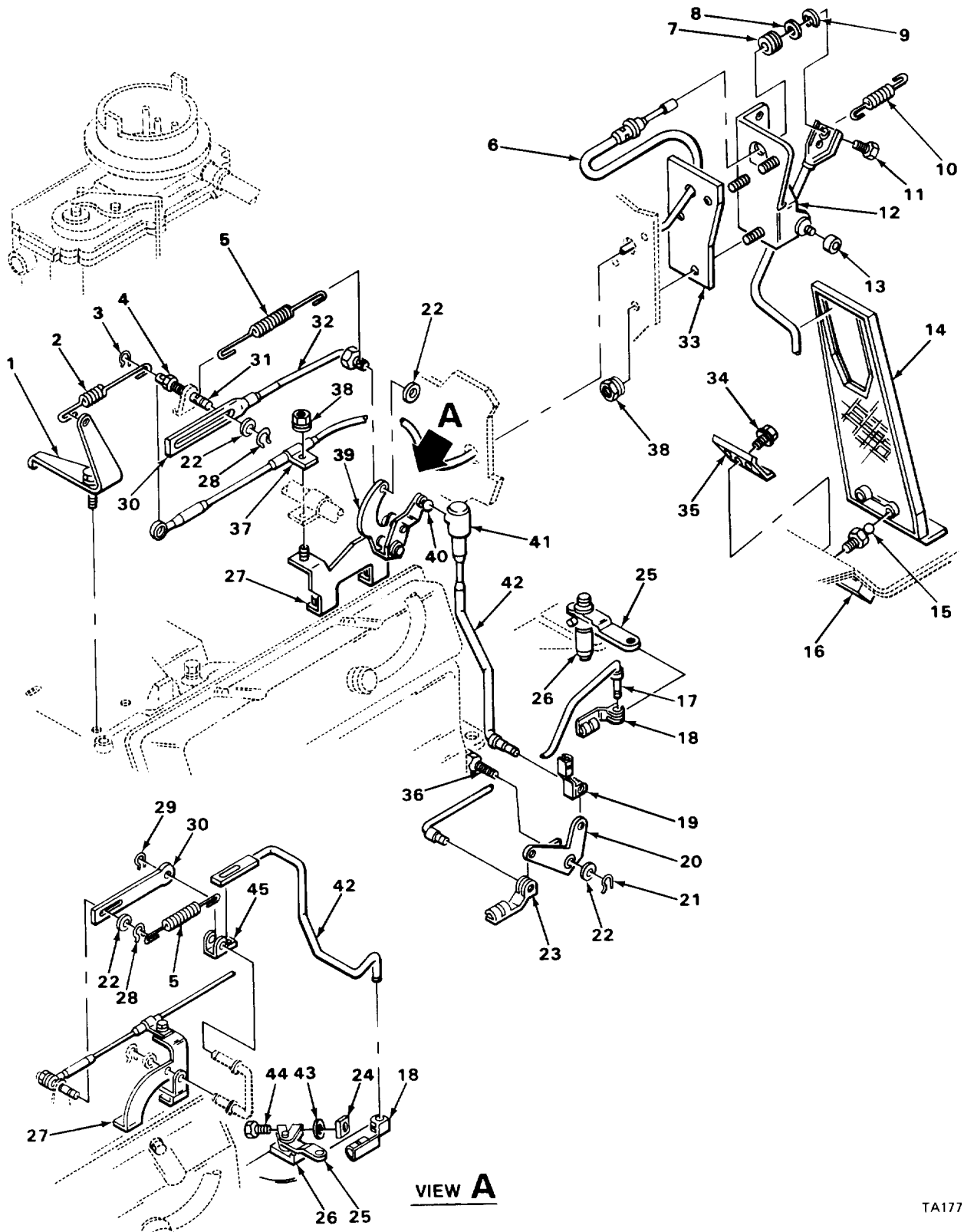

FIGURE 16. FUEL FILTER ASSEMBLY.

SECTION II (1) ITEM NO	(2) SMR CODE	(3) CAGEC	TM9-2320-266-24P (4) PART NUMBER	(5) DESCRIPTION AND USABLE ON CODES (UOC)	(6) QTY
GROUP 0309 FUEL FILTERS					
FIG. 16 FUEL FILTER ASSEMBLY					
1	MOOZZ	19207	8448044-2	TUBING, BRAKE FILTER-TO-CARB MAKE FROM TUBING, P/N 1843253	1
2	PAOZZ	79396	33032	FILTER, FLUID FUEL FILTER	1
3	PAOZZ	96906	MS35842-10	CLAMP, HOSE FUEL FILTER VENT TUBE HOSE	4
4	MOOZZ	12204	1943887	HOSE, NONMETALLIC FUEL FILTER VENT TUBE MAKE FORM HOSE, P/N 4443176	2
END OF FIGURE					



TA177173

FIGURE 17. ACCELERATOR AND THROTTLE CONTROLS.

SECTION II (1) ITEM NO	(2) SMR CODE	(3) CAGEC	TM9-2320-266-24P (4) PART NUMBER	(5) DESCRIPTION AND USABLE ON CODES (UOC)	(6) QTY
				GROUP 0312 ACCELERATOR, THROTTLE OR CHOKE CONTROLS	
				FIG. 17 ACCELERATOR AND THROTTLE CONTROLS	
1	XDFZZ	86403	3751571	BRACKET, SPRING, THRO THROTTLE CONTROL RETURN SPRING	1
2	PPFZZ	86403	3820774	SPRING THROTTLE CONTROL RETURN, BEFORE 5-25-77	1
2	PPFZZ	86403	4026513	SPRING, HELICAL, COMP THROTTLE CONTROL RETURN, AFTER 5-25 77	1
3	PAOZZ	10695	38097	PIN, LOCK CABLE TO CARBURETOR LEVER STUD	1
4	PPFZZ	86403	6028699	NUT CARBURETOR CONTROL LEVER STUD	1
5	PPFZZ	86403	2806463	SPRING THROTTLE CONTROL ROD BEFORE 08-15-76	1
5	PAFZZ	93334	2946637	SPRING RETURN, THROTTLE CONTROL ROD AFTER 08-15-76	1
6	PAFZZ	86403	4088097	CONTROL ASSEMBLY. PU	1
7	PAFZZ	86403	2465486	GROMMET, NONMETALLIC THROTTLE CONTROL CABLE	1
8	PPFZZ	86403	1551030	WASHER, FLAT THROTTLE CONTROL CABLE	1
9	XDFZZ	86403	6027155	CLIP THROTTLE CABLE	1
10	PAOZZ	86403	2899354	SPRING, PEDAL ACCELERATOR PEDAL	1
11	PAFZZ	86403	2465483	PLUG, ACCELERATOR LEVER	1
12	PPFZZ	12204	3496383	LEVER, MANUAL CONTROL WITH BRACKET, ACCELERATOR	1
13	PAFZZ	86403	2899351	BUSHING, SHAFT, ACCEL	2
14	PAFZZ	12204	3496544	PEDAL, CONTROL W/BEZEL, ACCELERATOR	1
15	PPFZZ	86403	3820919	ACCELERATOR PIVOT, P ACCELERATOR PEDAL PIVOT	2
16	XDFZZ	86403	3495324	RETAINER, ACCELERATI PEDAL MTG	1
17	PPFZZ	86403	3780229	BELL CRANK BELLCRANK TO TRANSMISSION	1
18	PAFZZ	86403	2899361	STRAP, RETAINING ROD END TRANSMISSION BEFORE 08-15-76	1
18	PPFZZ	86403	6029009	CLIP, SPRING TENSION THROTTLE ROD END AFTER 08-15-76	1
19	PPFZZ	86403	6026697	CLIP, SPRING TENSION BELLCRANK TO TRANSMISSION ROD END BEFORE 08-15-76	1
20	PPFZZ	86403	2806466	BELL CRANK ACCELERATOR ROD BEFORE 08-15-76	1
21	PAFZZ	12204	6027983	CLIP, RETAINING TRANSMISSION BELLCRANK MOUNTING STUD BEFORE 08- 15-76	1
22	PAFZZ	86403	6025050	WASHER, FLAT BELLCRANK LEVER ROD	4
23	PAFZZ	12204	2899360	STRAP, RETAINING TRANSMISSION THROTTLE SHIFT CONTROL ROD, FRONT BEFORE 08-15-766	1
24	XDFZZ	94697	091-54603DZ008C2 0	NUT, PLAIN, SQUARE THROTTLE CONTROL LEVER	2

SECTION II (1) ITEM NO	(2) SMR CODE	(3) CAGEC	TM9-2320-266-24P (4) PART NUMBER	(5) DESCRIPTION AND USABLE ON CODES (UOC)	(6) QTY
25	XDFZZ	86403	2536275	LEVER, THROTTLE CONT THROTTLE CONTROL BEFORE 08-15-76	1
25	PFZZ	86403	2899370	LEVER, REMOTE CONTROL THROTTLE CONTROL AFTER 08-15-76	1
26	PAFZZ	12204	2801828	LEVER, REMOTE CONTROL	1
27	XDFZZ	86403	2780832	BRACKET, BELLCRANK CABLE AND BELLCRANK BEFORE 08-15-76	1
27	XDFZZ	86403	3462765	BRACKET ASSEMBLY CABLE AND BELLCRANK AFTER 08-15-76	1
28	PAOZZ	12204	6026776	CLIP, SPRING TENSION CARBURETOR LEVER STUD	1
29	PAFZZ	86403	6025867	CLIP, RETAINING LINK REAR	1
30	PFZZ	86403	4037929	CONNECTING LINK, RIG TRANSMISSION THROTTLE CONTROL ROD BEFORE 08-15-76	1
31	PAFZZ	86403	3418900	STUD	1
32	PFZZ	86403	2806459	ROD, CARBURETOR-TO-C TO CABLE MOUNTING BELLCRANK LEVER BEFORE 08- 15-76	1
33	XDFZZ	86403	3496381	SEAL, SPECIAL ACCELERATOR PEDAL BRACKET	1
34	XDFZZ	86403	6025330	SCREW, ASSEMBLED WAS PEDAL PLATE MOUNTING	1
35	PFZZ	86403	3820986	PLATE, ACCELERATOR, P PEDAL	1
36	PAFZZ	86403	3640093	STUD, TRANSMISSION B BELLCRANK	1
37	PAFZZ	86403	2402210	CLIP, SPRING TENSION THROTTLE CONTROL CABLE	1
38	PAFZZ	86403	6025005	NUT, SELF-LOCKING THROTTLE CONTROL CABLE CLAMP SCREW	4
39	XDFZZ	86403	2465413	CONNECTING LINK, RIG THROTTLE CONTROL, CABLE AND BELLCRANK MOUNTING BRACKET BEFORE 08-15-76	1
40	PFZZ	86403	1945197	RETAINER, THROTTLE W/BALL JOINT BEFORE 08-15-76	1
41	PFZZ	86403	2121571	RETAINER, ACCELERATOR ACCELERATOR SHAFT LEVER TO IDLER BEFORE 08-15-76	1
42	PFZZ	86403	3732992	ROD, CABLE BRACKET TO TRANSMISSION BELLCRANK BEFORE 08-15-76	1
42	PFZZ	86403	4036951	ROD, THROTTLE THROTTLE AFTER 08-15- 76	1
43	PAFZZ	96906	MS35335-33	WASHER, LOCK THROTTLE CONTROL LEVER	2
44	PAFZZ	96906	MS90728-8	SCREW, CAP, HEXAGON H THROTTLE CONTROL LEVER	2
45	XDFZZ	86403	3418808	RETAINER, THROTTLE R THROTTLE ROD	1

END OF FIGURE

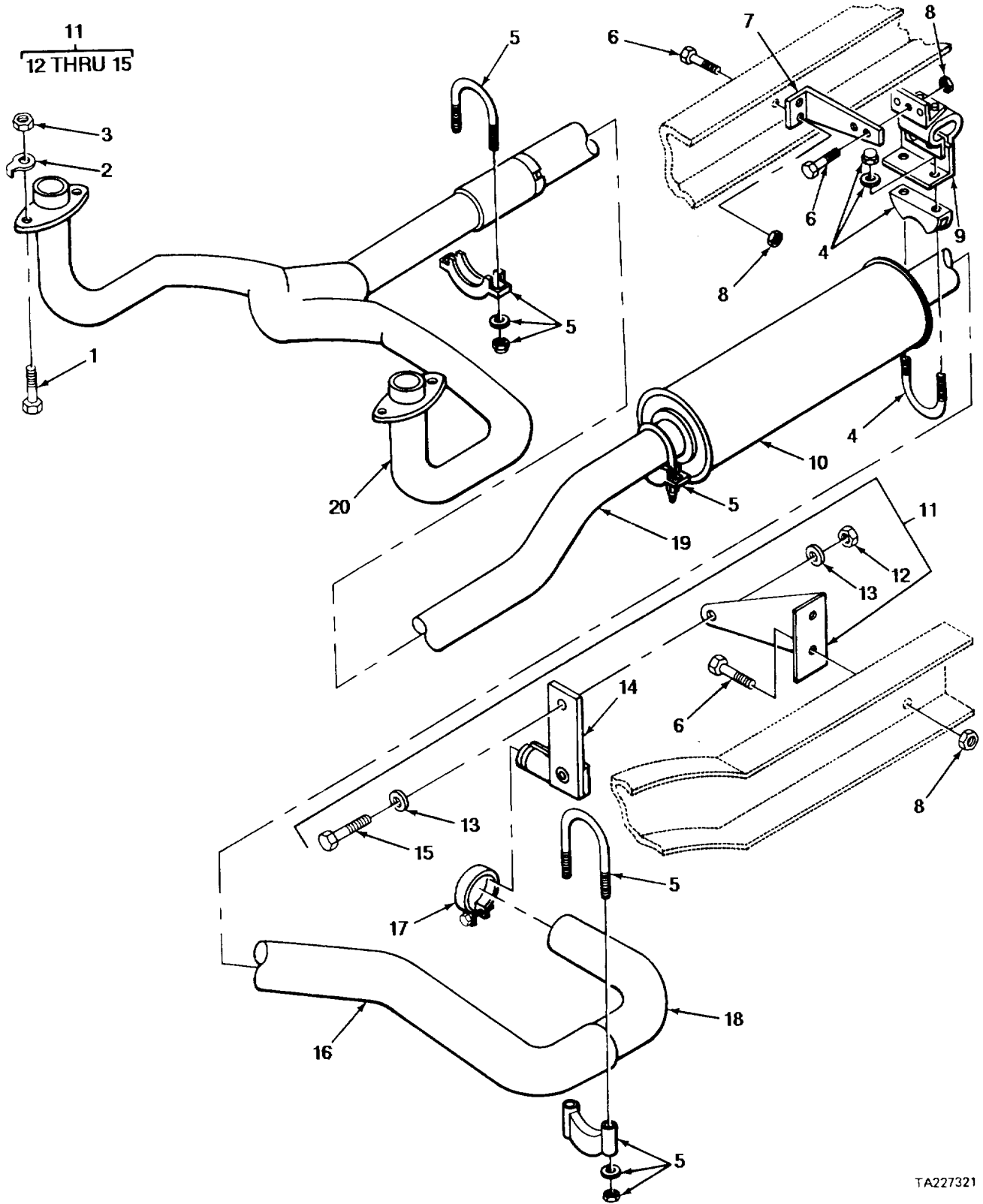

FIGURE 18. MUFFLER AND PIPES.

SECTION II (1) ITEM NO	(2) SMR CODE	(3) CAGEC	TM9-2320-266-24P (4) PART NUMBER	(5) DESCRIPTION AND USABLE ON CODES (UOC)	(6) QTY
GROUP 04 EXHAUST SYSTEM					
GROUP 0401 MUFFLER AND PIPES					
FIG. 18 MUFFLER AND PIPES					
1	PAOZZ	96906	MS90728-65	SCREW,CAP,HEXAGON H EXHAUST PIPE FLANGE	4
2	PFOZZ	12204	4004001	RING,RETAINING EXHAUST PIPE	4
3	PAOZZ	96906	MS51967-8	NUT,PLAIN,HEXAGON	4
4	PAOZZ	76110	X225	CLAMP,LOOP 4 X 2	3
5	PAOZZ	21585	L5780-2	UOC:T13,T14,T15,T18 CLAMP,LOOP 4 X 4 UOC:T06,T07,T08,T09,T10,T12,T17,T19, U95	2
6	PAOZZ	86403	181112	BOLT,SPECIAL SUPPORT BRACKET	5
7	PAOZZ	86403	4213334	SUPPORT,MUFFLER	1
8	PAOZZ	86403	6025020	NUT,PLAIN,ASSEMBLED SUPPORT BRACKET	3
9	XDOZZ	86403	4031250	MOUNT,RESILIENT MUFFLER AND TAIL PIPE SUPPORT	1
9	PAOZZ	86403	4030398	UOC:T13,T14,T15,T19,U95 INSULATOR,MUFFLER AND TAIL PIPE SUPPORT	1
10	PAOZZ	86403	4036881	UOC:T06,T07,T08,T09,T10,T12,T17,T19, U95 MUFFLER,EXHAUST 4 X 4	1
10	PAOZZ	79260	21894	UOC:T13,T14,T15,T18 MUFFLER,EXHAUST 4 X 2	1
11	PAOOO	86403	3898751	SUPPORT,EXHAUST TAIL PIPE,REAR, BEFORE 08-15-76	1
11	PAOOO	86403	4167427	BRACKET,PIPE TAIL PIPE,REAR,AFTER 08-15-76	1
12	PAOZZ	96906	MS17829-5C	NUT,SELF-LOCKING,HE TAIL PIPE EXTENSION	1
13	PAOZZ	96906	MS27183-12	WASHER,FLAT TAIL PIPE EXTENSION	2
14	PFOZZ	86403	3822558	INSULATOR,EXHAUST P EXHAUST PIPE	1
15	PAOZZ	96906	MS90725-27	BOLT,MACHINE TAIL PIPE EXTENSION	1
16	PAOZZ	12204	3898470	PIPE,EXHAUST TAIL	1
17	PAOZZ	86403	3466652	CLAMP TAIL PIPE	1
18	PAOZZ	86403	3898746	PIPE,EXHAUST TAIL EXTENSION	1
19	PAOZZ	12204	4030574	PIPE,EXHAUST REAR,4 X 2 UOC:T13,T14,T15,T18	1
19	PAOZZ	86403	3823791	PIPE,EXHAUST REAR,4 X 4 UOC:T06,T07,T08,T09,T10,T12,T17,T19, U95	1
20	PAOZZ	86403	3828908	PIPE,EXHAUST FRONT,4 X 2 UOC:T13,T14,T15,T18	1
20	PAOZZ	86403	3828907	PIPE,EXHAUST FRONT,4 X 4 UOC:T06,T07,T08,T09,T10,T12,T17,T19, U95	1

END OF FIGURE

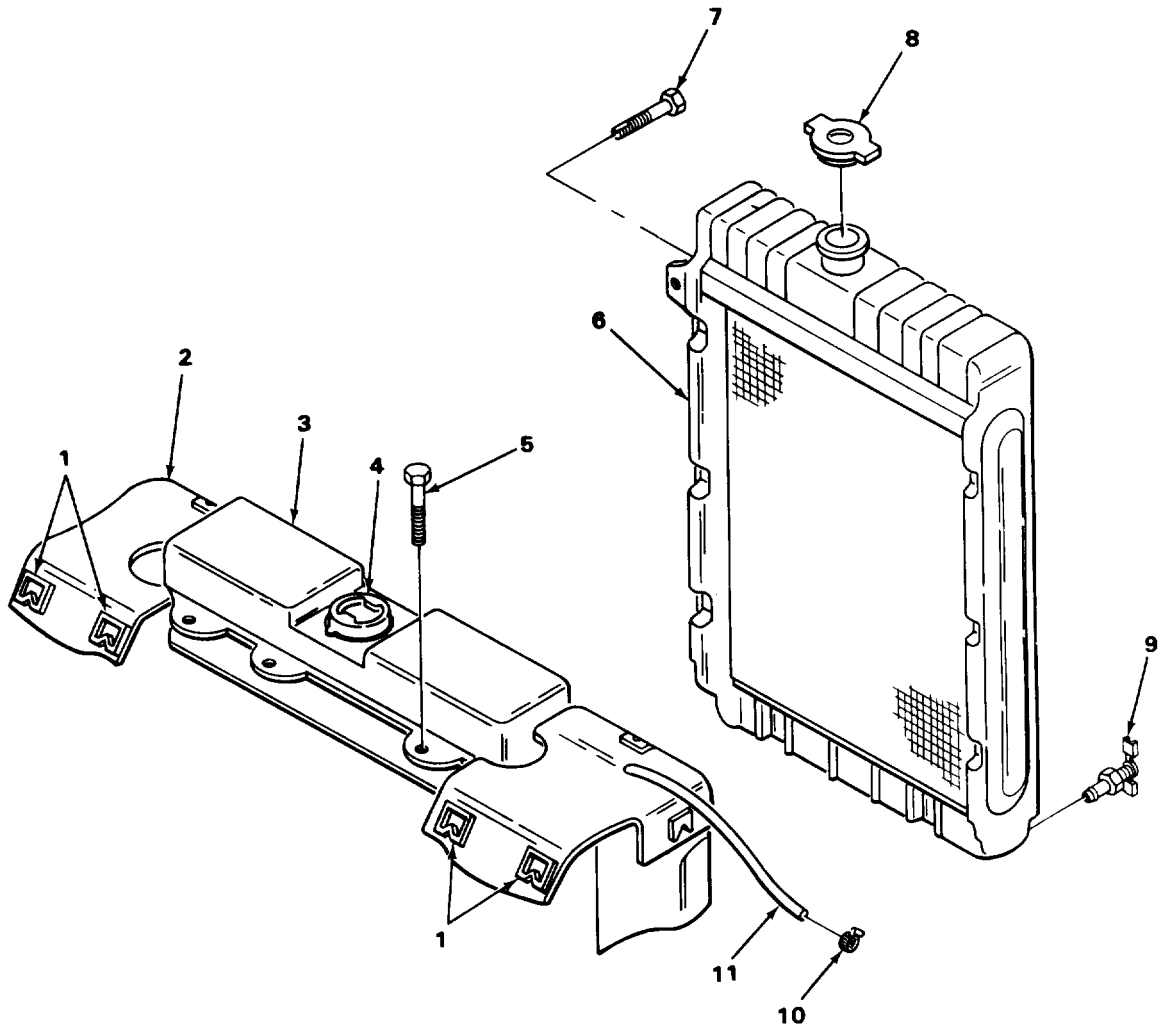

FIGURE 19. RADIATOR AND EXPANSION TANK.

SECTION II (1)	SMR (2)	CAGEC (3)	TM9-2320-266-24P (4) PART NUMBER	(5) DESCRIPTION AND USABLE ON CODES (UOC)	(6) QTY
GROUP 05 COOLING SYSTEM					
GROUP 0501 RADIATOR, EVAPORATIVE COOLER, OR HEAT EXCHANGER					
FIG. 19 RADIATOR AND EXPANSION TANK					
1	PAOZZ	86403	6029886	CLIP,SPRING TENSION BAFFLE	4
2	PFOZZ	86403	3736250	BAFFLE,PANEL GRILLE GRILLE SUPPORT	2
3	PFOZZ	86403	4086800	TANK,COOLANT COOLANT RESERVE	1
4	PAOZZ	86403	4086463	CAP,FILLER OPENING EXPANSION TANK	1
5	PAOZZ	86403	6029887	SCREW,CAP,HEXAGON H EXPANSION TANK MOUNTING	3
6	PAOZZ	86403	4036927	RADIATOR,ENGINE COO UOC:T06,T07,T08,T09,T10,T12,T13,T14, T15,T19,U95	1
6	PAOZZ	86403	4036927	RADIATOR,ENGINE COO UOC:T17,T18	1
7	PAOZZ	96906	MS51851-88	SCREW,TAPPING,THREA	1
8	PAOZZ	78225	A0-0690	CAP,FILLER OPENING RADIATOR	1
9	PAOZZ	12204	1686198	COCK,DRAIN RADIATOR	1
10	XDOZZ	08484	QS800M6H	CLAMP,HOSE	2
11	MOOZZ	19207	0417556-1	HOSE,RADIATOR OVERF MAKE FROM TUBING,P/N 4026148	1
END OF FIGURE					

$\frac{2}{3}$

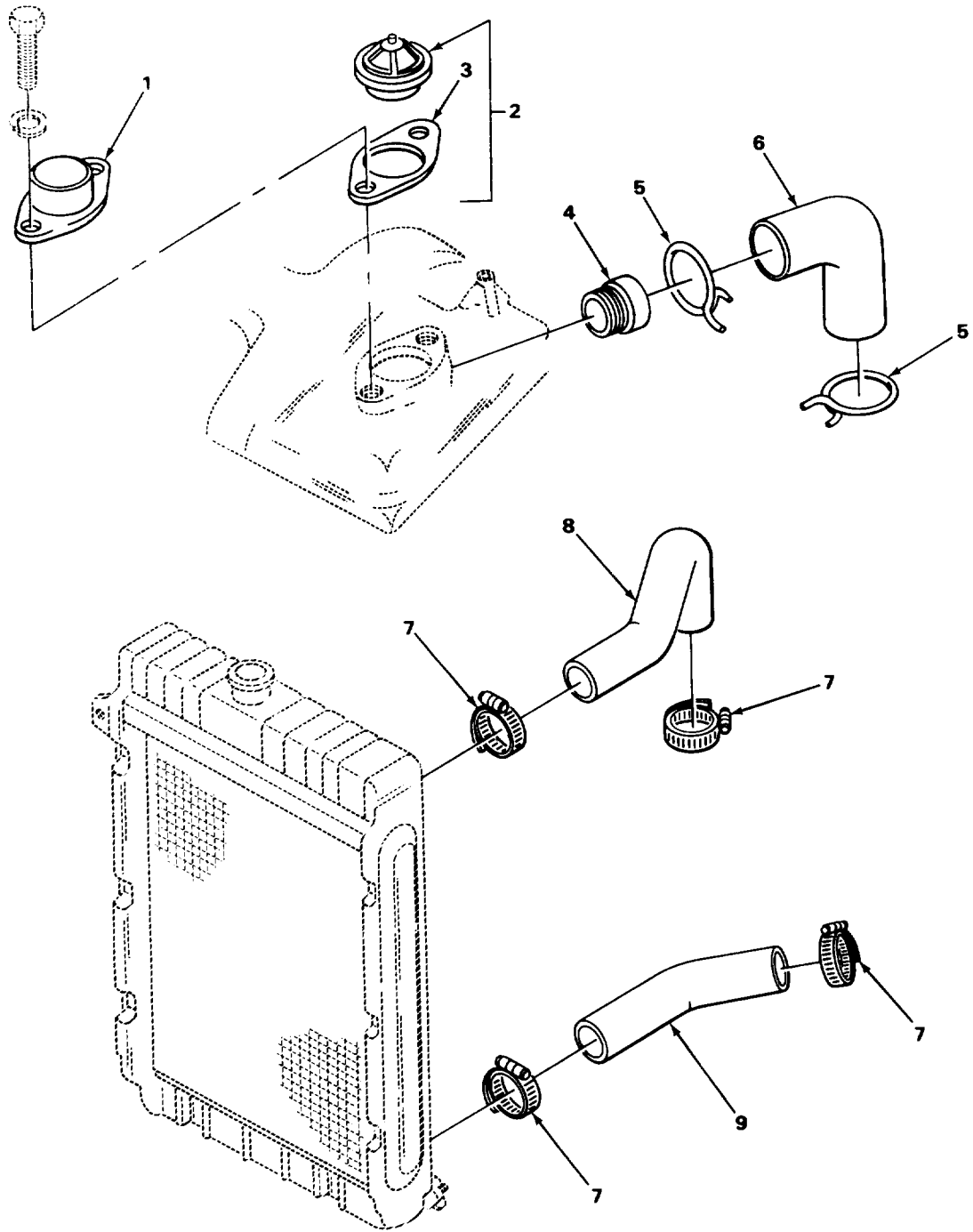

FIGURE 20. RADIATOR HOSES AND CLAMPS, THERMOSTAT AND HOUSING.

SECTION II (1) ITEM NO	(2) SMR CODE	(3) CAGEC	TM9-2320-266-24P (4) PART NUMBER	(5) DESCRIPTION AND USABLE ON CODES (UOC)	(6) QTY
				GROUP 0503 WATER MANIFOLD, HEADERS, THERMOSTATS AND HOUSING GASKET	
				FIG. 20 RADIATOR HOSES AND CLAMPS, THERMOSTATS AND HOUSING	
1	PAOZZ	86403	3698565	WATER OUTLET, ENGINE	1
2	PAOZZ	12204	3512998	THERMOSTAT, FLOW CONTROL 195 DEGREES, 8 CYLINDER	1
3	PAOZZ	12204	3830016	GASKET WATER OUTLET PART OF KIT P/N 3837644	1
4	PAOZZ	86403	2402903	TAILPIECE, UNION PUMP, BYPASS HOSE	1
5	PAOZZ	12204	870469	CLAMP, HOSE BYPASS	2
6	PAOZZ	24161	20693	HOSE, PREFORMED WATER PUMP BYPASS	1
7	PAOZZ	96906	MS35842-13	CLAMP, HOSE RADIATOR HOSE	4
8	PAOZZ	24161	20874	HOSE, PREFORMED INLET UPPER	1
9	PAOZZ	24161	26430	HOSE, PREFORMED RADIATOR OUTLET	1
				END OF FIGURE	

1
2

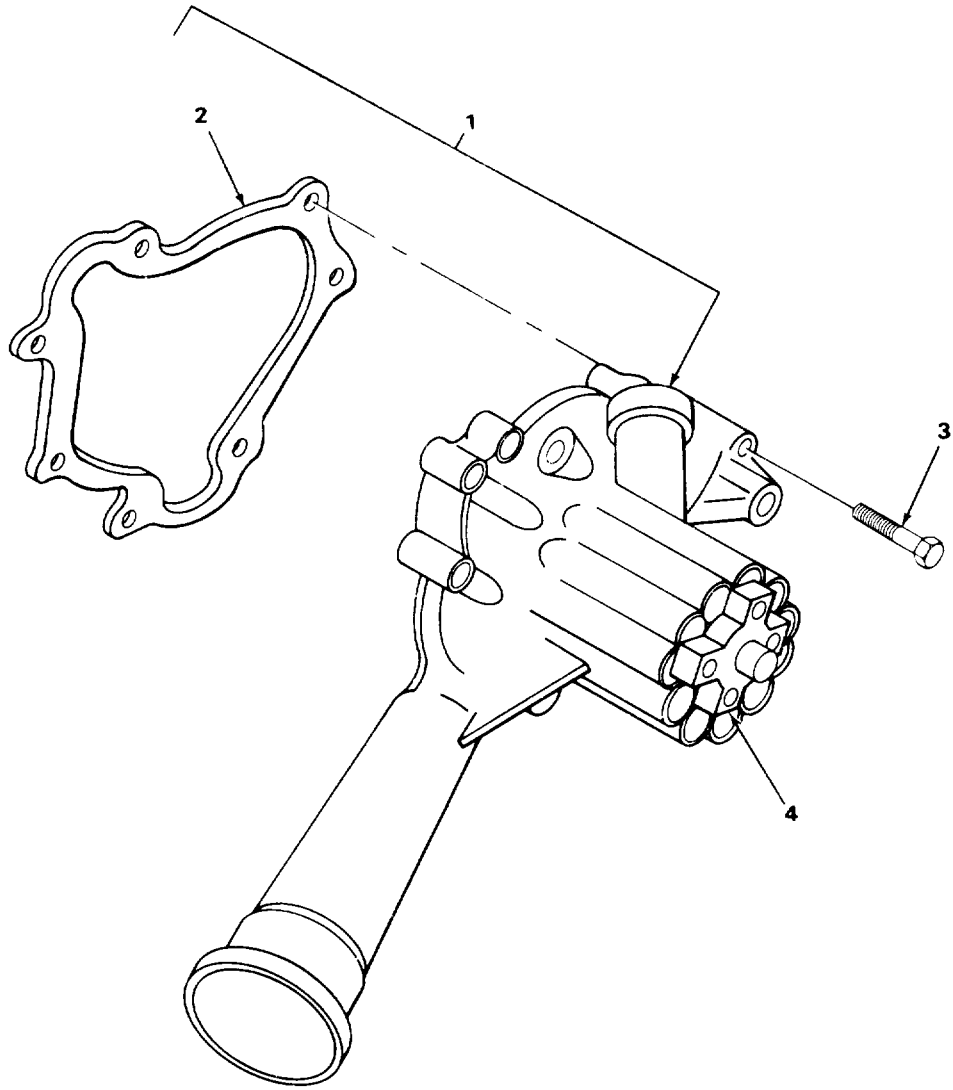
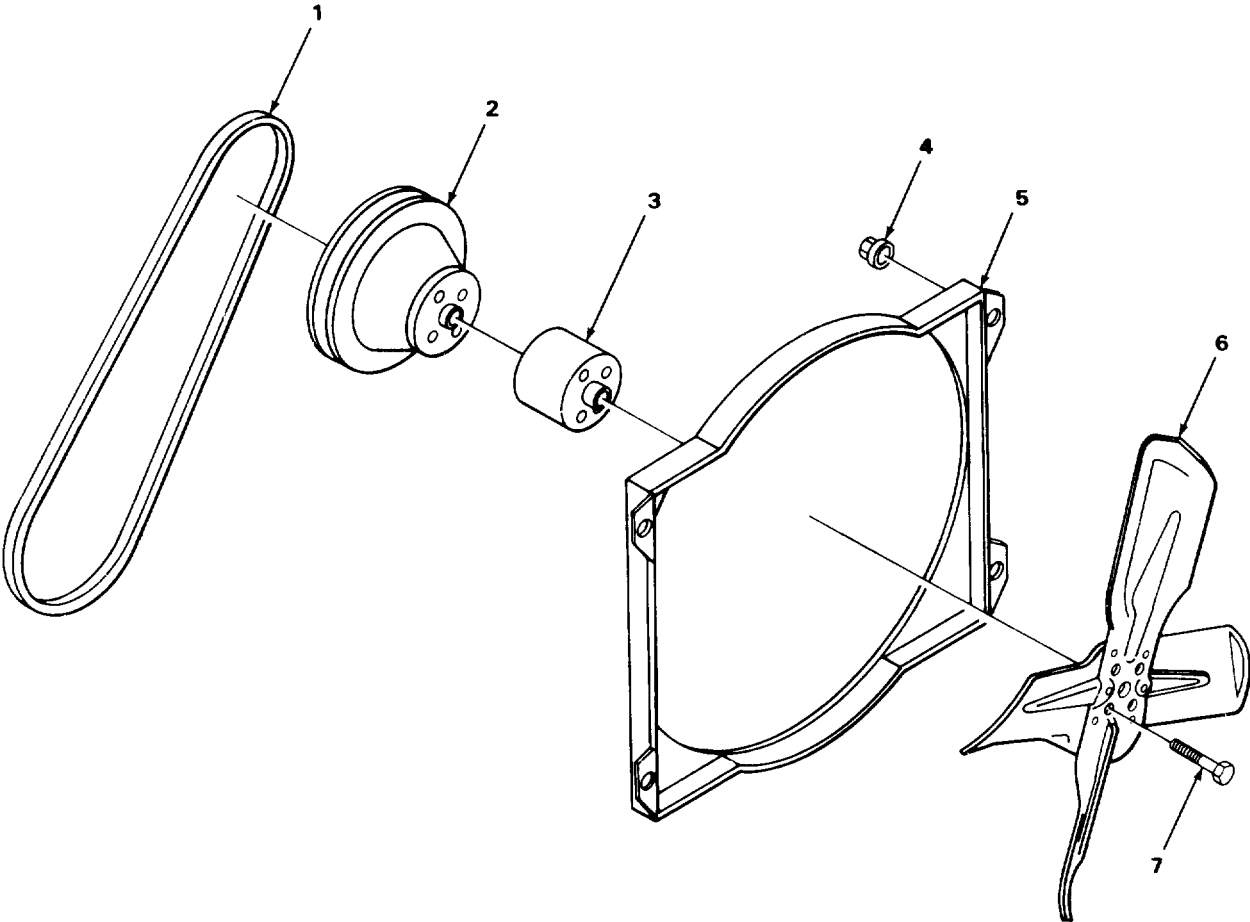

FIGURE 21. WATER PUMP.

SECTION II (1) ITEM NO	(2) SMR CODE	(3) CAGEC	TM9-2320-266-24P (4) PART NUMBER	(5) DESCRIPTION AND USABLE ON CODES (UOC)	(6) QTY
				GROUP 0504 WATER PUMP	
				FIG. 21 WATER PUMP	
1	PAOZZ	86403	3780108	PUMP, COOLING SYSTEM	1
2	PAOZZ	12204	2129013	GASKET WATER PUMP PART OF KIT P/N 3837644	1
3	XDOZZ	24617	1674752	SCREW, CAP, HEXAGON H WATER PUMP MOUNTING	7
4	PAOZZ	12204	3671525	HUB, PULLEY, PUMP, WAT	1
				END OF FIGURE	



TA177180

FIGURE 22. FAN ASSEMBLY AND FAN SHROUD.

SECTION II				TM9-2320-266-24P	
(1)	(2)	(3)	(4)	(5)	(6)
ITEM NO	SMR CODE	CAGEC	PART NUMBER	DESCRIPTION AND USABLE ON CODES (UOC)	QTY
GROUP 0505 FAN ASSEMBLY					
FIG. 22 FAN ASSEMBLY AND FAN SHROUD					
1	PAOZZ	96906	MS51065-48	BELT,V FAN AND ALTERNATOR DRIVE	1
2	PFOZZ	86403	2951836	PULLEY,GROOVE FAN,SINGLE GROOVE	1
3	PFOZZ	12204	2863219	SPACER,SLEEVE	1
4	PAOZZ	86403	6025005	NUT,SELF-LOCKING RADIATOR MOUNTING SCREW	4
5	PAOZZ	86403	3828289	SHROUD,FAN	1
6	PAOZZ	86403	4106007	IMPELLER,FAN,AXIAL 4-BLADE	1
7	PAOZZ	86403	9408961	SCREW,CAP,HEXAGON H FAN MOUNTING	4
END OF FIGURE					

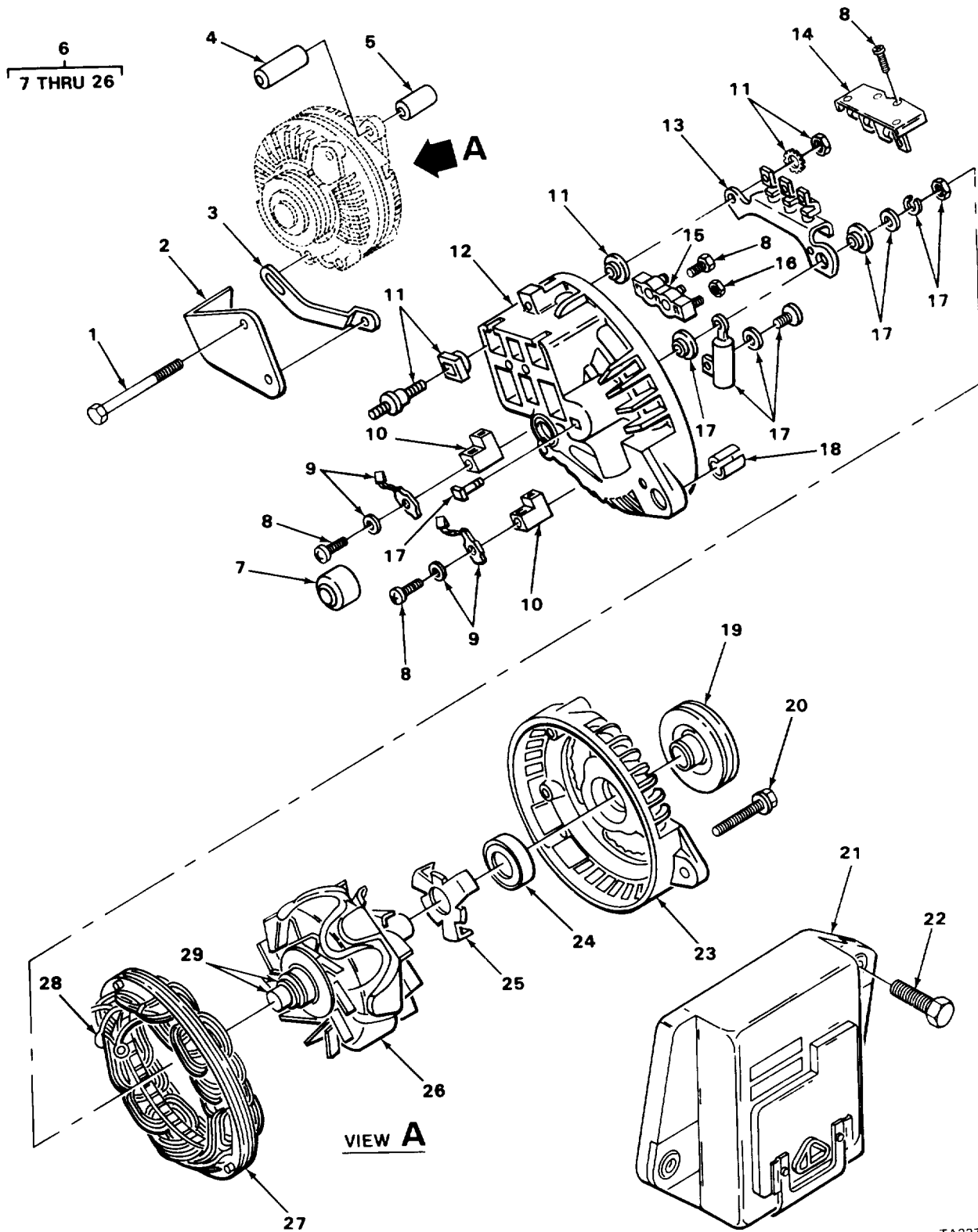

TA227323

FIGURE 23. ALTERNATOR AND REGULATOR.

SECTION II (1) ITEM NO	(2) SMR CODE	(3) CAGEC	TM9-2320-266-24P (4) PART NUMBER	(5) DESCRIPTION AND USABLE ON CODES (UOC)	(6) QTY
GROUP 06 ELECTRICAL SYSTEM					
GROUP 0601 GENERATOR, ALTERNATOR					
FIG. 23 ALTERNATOR AND REGULATOR					
1	PAOZZ	19207	8758397	SCREW,CAP,HEXAGON H	1
2	PAOZZ	86403	2951834	BRACKET,ENGINE ACCE ALTERNATOR MOUNTING	1
3	PFOZZ	86403	3512498	ARM,ADJUSTING,BELT ALTERNATOR UOC:T06,T12,T17,T18,T19,U95	1
4	PFOZZ	86403	6029507	SPACER,SLEEVE MOUNTING SCREW	1
5	XDOZZ	86403	6029592	SPACER	1
6	PAOFF	86403	4176002	GENERATOR,ENGINE AS 12V,50 AMP, BEFORE 08-15-76	1
6	PAOFF	86403	4176004	GENERATOR,ENGINE AC 12V,60 AMP, AFTER 08-15-76	1
7	PAFZZ	86403	3755184	BEARING RECTIFIER END SHIELD	1
8	PFFZZ	12204	9419644	SCREW,MACHINE STATOR INSULATOR	6
9	KFFZZ	86403	2875374	BRUSH ASSEMBLY ALTERNATOR, PART OF KIT P/N 4094027	1
9	KFFZZ	86403	3438202	BRUSH ASSEMBLY ALTERNATOR, PART OF KIT P/N 4094027	1
9	KFFZZ	86403	2095046	INSULATOR ALTERNATOR BRUSH, PART OF KIT P/N 4094027	2
10	PAFZZ	86403	2095038	HOLDER,ELECTRICAL C BRUSH,AXIAL	1
10	PAFZZ	86403	3438159	HOLDER,ELECTRICAL C BRUSH,RADIAL	1
11	PAFZZ	86403	3620794	TERMINAL,STUD BATTERY, POSITIVE HEAT SINK	1
12	XAFZZ	86403	3874272	SHIELD, RECTIFIER END	1
13	PAFZZ	86403	4026082	ELECTRONIC COMPONEN	1
14	PAFZZ	16662	5-2549	HEAT SINK,NEGATIVE POSITIVE	1
15	PAFZZ	12204	3438729	TERMINAL BOARD	1
16	PAFZZ	96906	MS35649-282	NUT,PLAIN,HEXAGON	1
17	PAFZZ	12204	3620793	CAPACITOR,FIXED,PAP	1
18	PAFZZ	86403	2095052	RECTIFIER END SHIELD	1
19	PAFZZ	12204	4106094	PULLEY,GROOVE SINGLE	1
20	XDFZZ	86403	3656470	BOLT,ASSEMBLED WASH ALTERNATOR FRAME	3
21	PAOZZ	86403	4379225	REGULATOR,ENGINE GE VOLTAGE	1
22	XDOZZ	86403	6029513	SCREW,ASSEMBLED WAS VOLTAGE REGULATOR MOUNTING	2
23	PAFZZ	86403	3656443	END BELL,ELECTRICAL DRIVE END	1
24	PAFZZ	86403	3656444	BEARING DRIVE END SHIELD	1
25	PAFZZ	82978	2095012	PLATE BEARING SHIELD BEARING RETAINER, DRIVE END	1
26	PAFZZ	86403	3874860	ROTOR,GENERATOR USE WITH P/N 4176004 ALTERNATOR,AFTER 08-15-76	1
26	PAFZZ	86403	3874850	ROTOR,GENERATOR USE WITH P/N 3874776 ALTERNATOR, BEFORE 08-15-76	1
27	PAFZZ	86403	3438754	STATOR,ENGINE GENER USE WITH P/N 3874776 ALTERNATOR,BEFORE 08-15-76	1

SECTION II				TM9-2320-266-24P	
(1)	(2)	(3)	(4)	(5)	(6)
ITEM	SMR		PART		
NO	CODE	CAGEC	NUMBER	DESCRIPTION AND USABLE ON CODES (UOC)	QTY
27	XDFZZ	86403	3874689	STATOR,ENGINE GENER USE WITH P/N 41760004 ALTERNATOR,AFTER 08-15-76	1
28	PPFZZ	12204	3438709	TERMINAL ALTERNATOR STATOR	3
29	PAFZZ	93334	3744889	RETAINER AND RING A ROTOR GREASE	1

END OF FIGURE

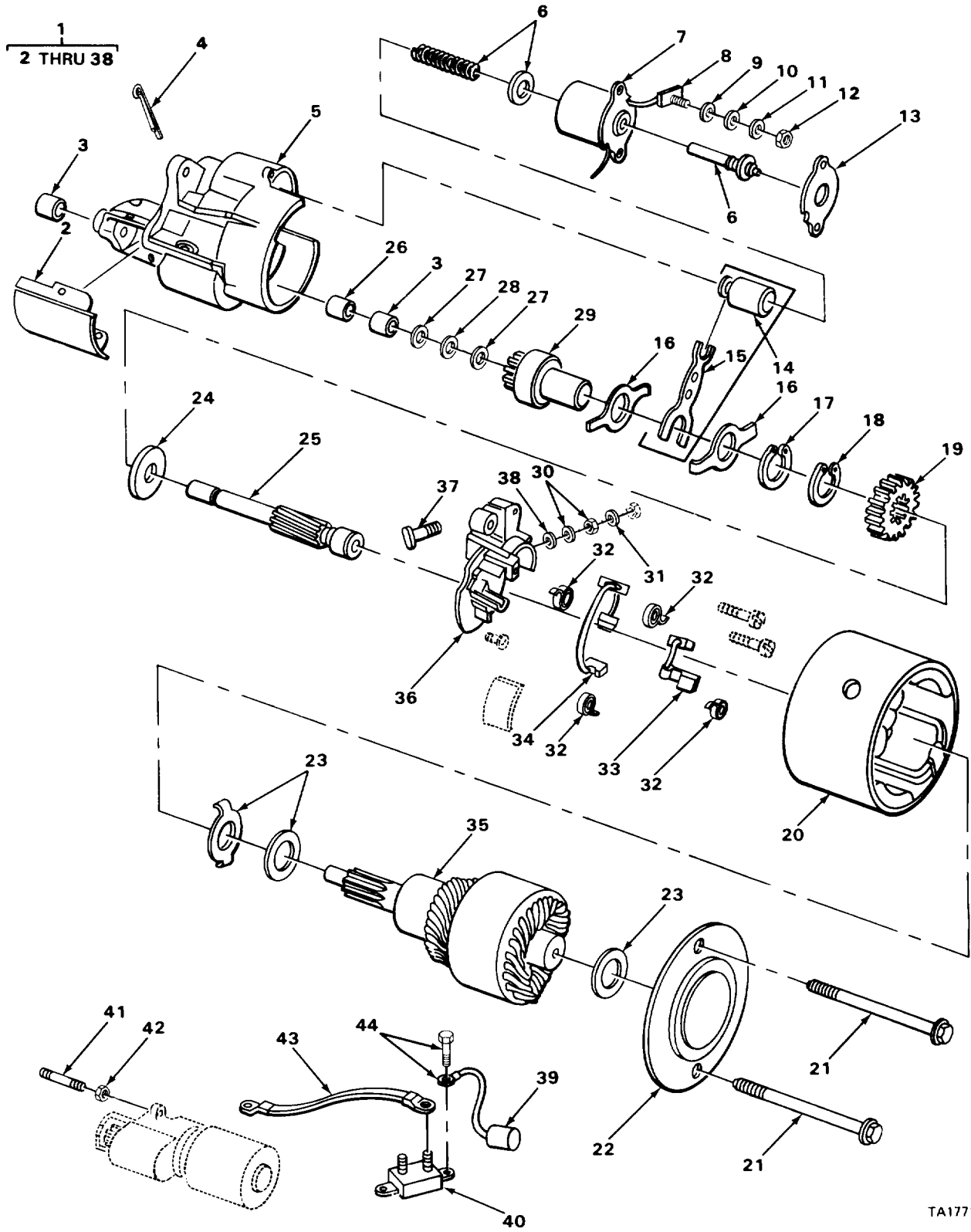

TA177182

FIGURE 24. STARTING MOTOR.

SECTION II (1) ITEM NO	(2) SMR CODE	(3) CAGEC	TM9-2320-266-24P (4) PART NUMBER	(5) DESCRIPTION AND USABLE ON CODES (UOC)	(6) QTY
GROUP 0603 STARTING MOTOR					
FIG. 24 STARTING MOTOR					
1	PAOFF	12204	4145359	STARTER,ENGINE,ELEC MOTOR ASSEMBLY	1
2	PAFZZ	93334	2095116	COVER,HOUSING GEAR	1
3	XDFZZ	86403	3656383	BEARING,SLEEVE GEAR HOUSING	2
4	PAFZZ	93334	2095133	PIN,COTTER SHIFTING FORK PART OF KIT P/N 4-259	1
5	XDFZZ	12204	3755261	HOUSING PINION GEAR	1
6	PAFZZ	12204	2932814	CONTACT AND SPRING SOLENOID SWITCH	1
7	KFFZZ	86403	3755267	SOLENOID STARTIN MOTOR PART OF KIT P/N 3837337	1
8	PAFZZ	86403	3579193	STUD STARTING MOTOR SOLENOID	1
9	KFFZZ	86403	2875573	WASHER,RUBER STARTING MOTOR SOLENOID PART OF KIT P/N 3837337	1
10	KFFZZ	86403	2098658	WASHER STARTING MOTOR SOLENOID PART OF KIT P/N 3837337	1
11	KFFZZ	86403	2095559	WASHER STARTING MOTOR SOLENOID PART OF KIT P/N 3837337	1
12	PAFZZ	96906	MS35649-282	NUT,PLAIN,HEXAGON STARTING MOTOR, SOLENOID PART OF KIT P/N 3837337	1
13	KFFZZ	86403	3755246	SEAL STARTING MOTOR SOLENOID PART OF KIT P/N 3837337	1
14	XDFZZ	12204	3744599	PARTS KIT,ELECTRICA STARTING MOTOR SOLENOID,USED WITH 3755085 CLUTCH	1
15	PAFZZ	93334	4057940	SHIFTER FORK STARTING MOTOR SOLENOID,USED WITH 3755085 CLUTCH PART OF KIT P/N 4-259	1
16	PAFZZ	44185	15357	PARTS KIT,ACTUATOR, CLUTCH SHIFTING	1
17	PAFZZ	12204	2095130	RING,RETAINING CLUTCH ACTUATOR RETAINER	1
18	PAFZZ	12204	2095117	RING RETAINING PINION SHAFT GEAR	1
19	PAFZZ	12204	2275557	PARTS KIT,ELECTRICA PINION SHAFT	1
20	PAFZZ	12204	3656558	PARTS KIT,STARTER STARTING MOTOR WITH FIELD	1
21	PAFZZ	12204	3656540	BOLT,EXTERNALLY REL STARTING MOTOR FRAME	2
22	PAFZZ	86403	2095076	END BELL,ELECTRICAL	1
23	PAFZZ	86403	3837340	BEARING,WASHER,THRU ARMATURE	1
24	PAFZZ	12204	2095114	WASHER,FRICTION PINION SHAFT	1
25	PAFZZ	93334	2095118	SHAFT,PINION,STARTE	1
26	XDFZZ	93334	3656382	BEARING,SLEEVE PINION HOUSING	2
27	PAFZZ	12204	2275558	KIT WASHER PINION SHAFT THRUST	2
28	XAFZZ	12204	6022006	RING PINION RETAINING	1
29	PAFZZ	51002	4-259	DRIVE,ENGINE,ELECTR PART OF KIT P/N 4-259	1
30	KFFZZ	12204	6027796	NUT AND WASHER PART OF KIT P/N 3874345	1
31	KFFZZ	12204	3755257	WASHER PART OF KIT P/N 3874345	1

SECTION II				TM9-2320-266-24P	
(1)	(2)	(3)	(4)	(5)	(6)
ITEM	SMR		PART		
NO	CODE	CAGEC	NUMBER	DESCRIPTION AND USABLE ON CODES (UOC)	QTY
32	KFFZZ	12204	636841	SPRING PART OF KIT P/N 3874345	4
33	KFFZZ	12204	3755262	BRUSH & TERMINAL ASSY, STARTER	1
				ASSY PART OF KIT P/N 3874345	
34	KFFZZ	12204	3755249	BRUSH ASSY OF KIT P/N 3874345	1
35	PAFZZ	12204	3837325	ARMATURE,MOTOR STARTING	1
36	KFFZZ	12204	3755741	BRUSH HOLDER PLATE PART OF KIT P/N 3874345	1
37	KFFZZ	12204	2095149	STUD PART OF KIT P/N	1
38	PAFZZ	86403	2875558	SEAL,CONTACT PART OF KIT P/N 3874345	1
39	XDOZZ	83581	20028-1	CAPACITOR, FIXED, PAP STARTER RELAY SUPPRESSION	1
				UOC:T07,T08,T09,T10,T12,T14,T15,U95	
40	PAOZZ	12204	2444517	RELAY-SOLENOID, ENGI STARTER	1
41	PAOZZ	74865	2095875	STUD, MOUNTING STARTER	1
42	PAOZZ	96906	MS51967-11	NUT, PLAIN, HEXAGON STARTER MOUNTING	1
43	XDOZZ	86403	3635267	LEAD, ELECTRICAL RELAY TO STARTER	1
44	PAOZZ	12204	3656573	SCREW, ASSEMBLED WAS RELAY AND CAPACITOR	2

END OF FIGURE

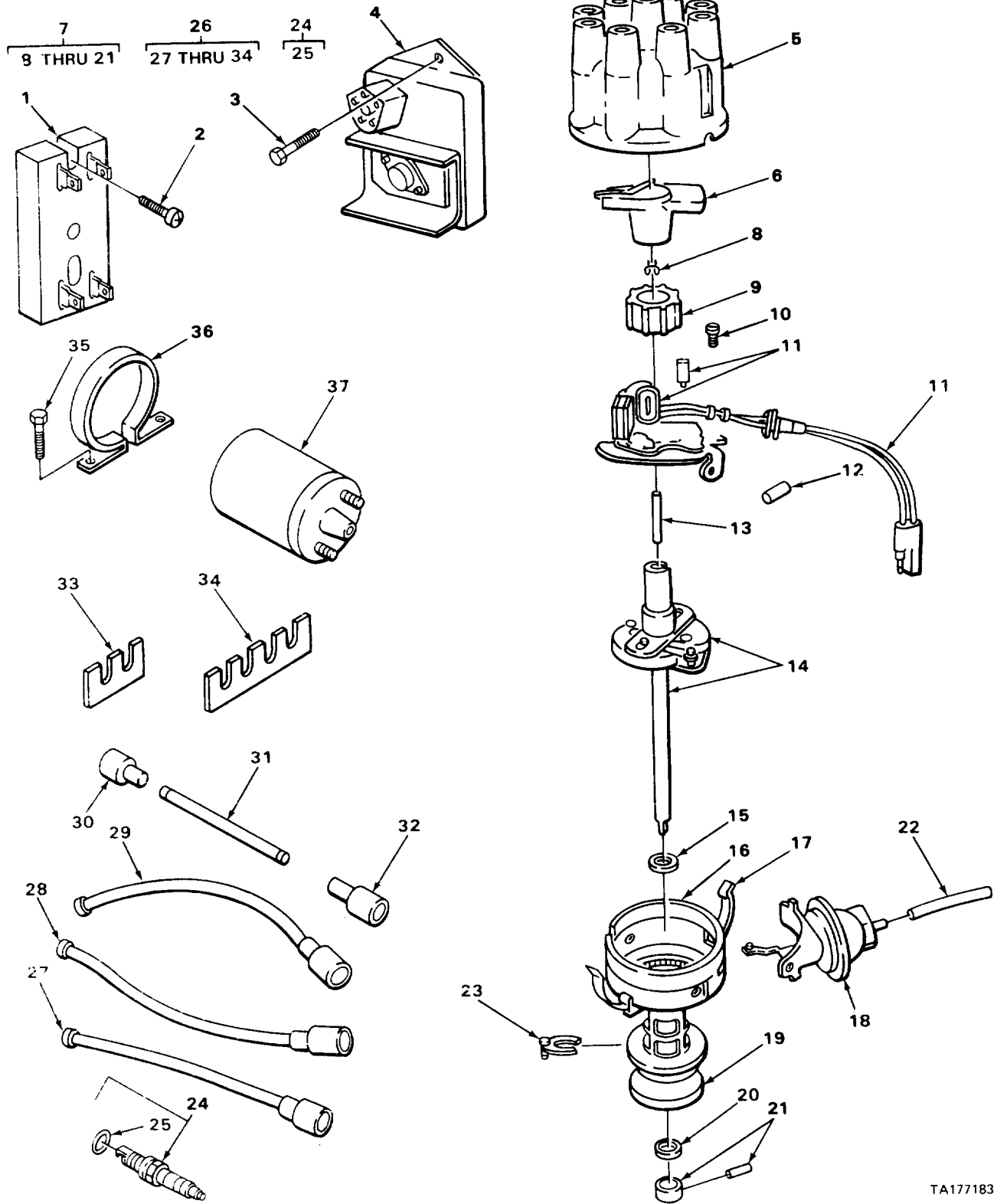
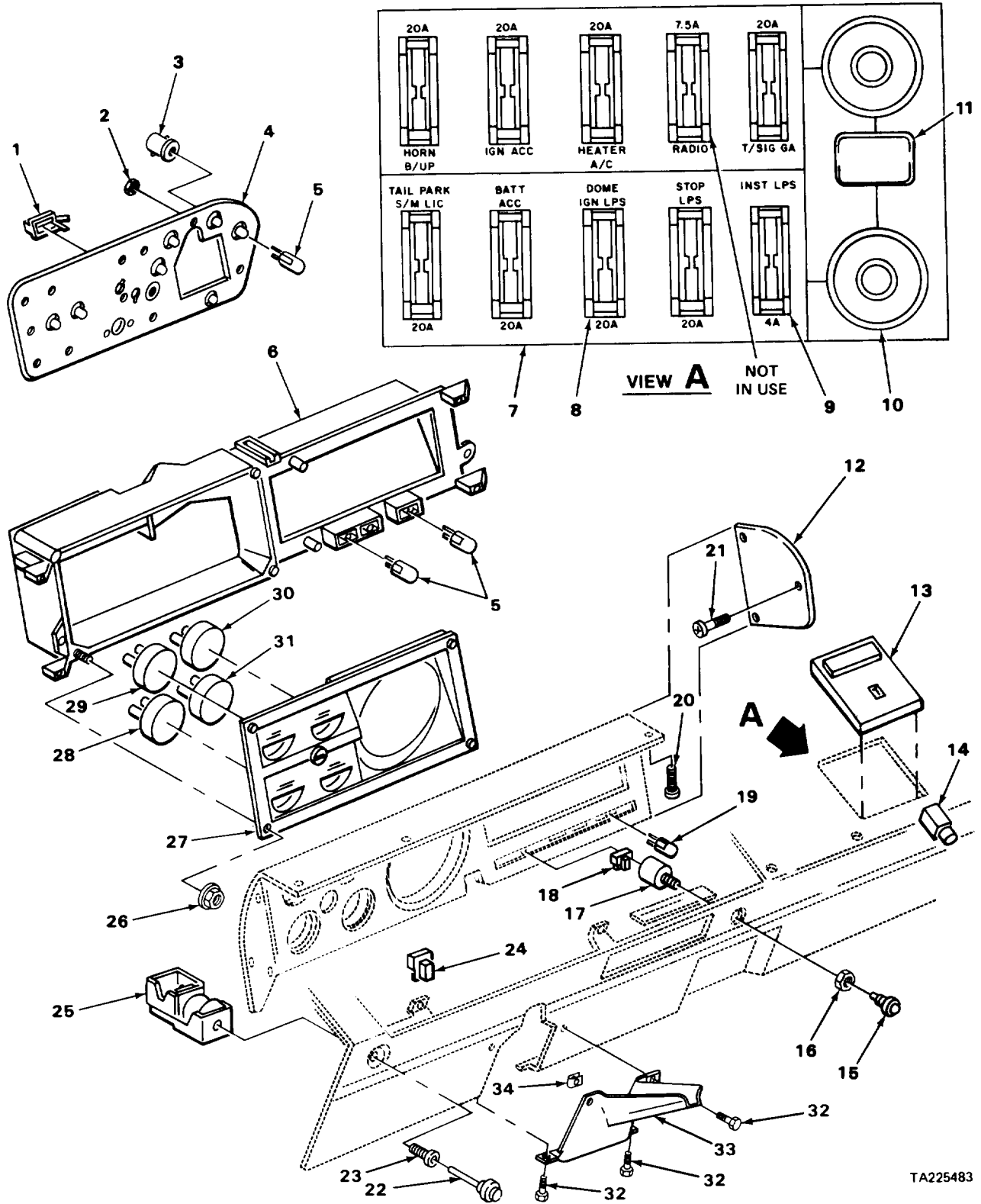

FIGURE 25. DISTRIBUTOR, SPARK PLUGS, IGNITION, WIRING, COIL AND ELECTRONIC CONTROL UNIT (NON SUPPRESSION)

SECTION II (1) ITEM NO	(2) SMR CODE	(3) CAGEC	TM9-2320-266-24P (4) PART NUMBER	(5) DESCRIPTION AND USABLE ON CODES (UOC)	(6) QTY
GROUP 0605 IGNITION COMPONENTS					
FIG. 25 DISTRIBUTOR, SPARK PLUGS, IGNITION, WIRING, COIL AND ELECTRONIC CONTROL UNIT (NON SUPPRESSION)					
1	PAOZZ	86403	3874767	RESISTOR, FIXED, FILM ELECTRONIC IGNITION BALLAST, SUPPRESSION AND NONSUPPRESSION	1
2	XDOZZ	86403	6029621	SCREW, MACHINE RESISTOR MOUNTING, SUPPRESSION AND NONSUPPRESSION	2
3	XDOZZ	86403	6029513	SCREW, ASSEMBLED WAS CONTROL UNIT MOUNTING, SUPPRESSION AND NONSUPPRESSION	2
4	PAOZZ	86403	3874020	CONTROL UNIT, IGNITION ELECTRONIC, SUPPRESSION AND NONSUPPRESSION	1
5	PAOZZ	66614	AL61	CAP, IGNITION DISTRIBUTOR NONSUPPRESSION SEE GROUP 0615 FOR SUPPRESSION	1
6	PAOZZ	12204	4106104	UOC: T06, T12, T13, T17, T18, T19, U95 ROTOR, IGNITION DISTRIBUTOR NONSUPPRESSION SEE GROUP 0615 FOR SUPPRESSION	1
7	PAOFF	86403	3755202	UOC: T06, T13, T17, T18, T19, U95 DISTRIBUTOR, IGNITION PARTIAL SUPPRESSION AND NONSUPPRESSION	1
8	PAOZZ	12204	1879607	DISK AND SNAP RING RELUCTOR RETAINING	1
9	PAOZZ	86403	3656017	ARMATURE, IGNITION DISTRIBUTOR	1
10	PAOZZ	86403	6026763	SCREW, MACHINE PICK UP TO PLATE, MOUNTING	1
11	PAOZZ	12204	3656738	PICKUP AND PLATE, DISTRIBUTOR	1
12	XDFZZ	93334	9417599	PIN, RETAINING SHAFT	1
13	PFZZ	93334	9414521	PIN, SPRING SHAFT RETAINING	1
14	XAFZZ	86403	3755194	SHAFT AND GOVERNOR DISTRIBUTOR, BEFORE 0815-76	1
14	XDFZZ	86403	3656675	SHAFT, DISTRIBUTOR DISTRIBUTOR, AFTER 08-15-76	1
15	PAFZZ	86403	2875028	SEAL, PLAIN HOUSING	1
16	PFZZ	86403	3656057	SPACER	1
17	PAOZZ	86403	1838508	CLIP, SPRING TENSION	2
18	XDFZZ	12204	3656677	CHAMBER, VACUUM BRAK DISTRIBUTOR	1
19	PAOZZ	86403	1326836	GASKET DISTRIBUTOR PART OF KIT P/N 3837644	1
20	PAOZZ	86403	2875923	PACKING, PREFORMED PART OF KIT P/N 3837644	1
21	PAFZZ	12204	2932988	PARTS KIT, IGNITION DISTRIBUTOR SHAFT	1
22	MOOZZ	19207	8462523-1	TUBING, NONMETALLIC VACUUM CONTROL TO CARBURETOR MAKE FROM TUBING, P/N 3744936	1
23	PAOZZ	86403	1947612	CLAMP, LOOP DISTRIBUTOR	1
24	PAOZZ	11583	RN11Y	SPARK PLUG IGNITION WIRING	8

SECTION II					
(1)	(2)	(3)	TM9-2320-266-24P	(5)	(6)
ITEM	SMR		PART		
NO	CODE	CAGEC	NUMBER	DESCRIPTION AND USABLE ON CODES (UOC)	QTY
				SUPPRESSION AND NONSUPPRESSION	
25	PAOZZ	86403	2642919	GASKET SPARK PLUG	8
26	PAOZZ	22852	2853S	LEAD SET,IGNITION,E NON SUPPRESSION SEE GROUP 0615 SUPPRESSION	1
27	PAOZZ	12204	3874257	UOC:T06,T13,T17,T18,T19,U95 LEAD SET,IGNITION,E FOR NO. 1,2,3 AND 4 SPARK PLUG,NON-SUPPRESSION SEE GROUP 0615FOR SUPPRESSION	4
28	PAOZZ	12204	3656655	UOC:T06,T13,T17,T18,T19,U95 LEAD SET,IGNITION,E FOR NO.5, 6 AND 8 SPARK PLUG NONSUPPRESSION SEE GROUP 0615 FOR SUPPRESSION	3
29	PAOZZ	86403	3874756	UOC:T06,T13,T17,T18,T19,U95 LEAD,IGNITION,ENGIN FOR NO. 7 SPARK PLUG, NONSUPPRESSION SEE GROUP 0615 FOR SUPPRESSION	1
30	PAOZZ	12204	2095766	UOC:T06,T13,T17,T18,T19,U95 CABLE NIPPLE,ELECTR IGNITION LEADS AND COIL SECONDARY CABLE, DISTRIBUTOR END,SEEGROUP 0615 FOR SUPPRESSION	9
31	PAOZZ	12204	3656515	UOC:T06,T13,T17,T18,T19,U95 LEAD,IGNITION,ENGIN SECONDARY NONSUPPRESSION SEE GROUP 0615 FOR SUPPRESSION	1 1
32	PAOZZ	86403	2095768	UOC:T06,T13,T17,T18,T19,U95 CABLE NIPPLE,ELECTR COIL SECONDARY CABLE,COIL END SEE GROUP 0615 FOR SUPPRESSION	1
33	XDOZZ	86403	2875605	UOC:T06,T13,T17,T18,T19,U95 HOLDER,IGNITION HAR CABLE, IGNITION LEAD,2-LEAD	3
34	PAOZZ	12204	2875604	UOC:T06,T13,T17,T18,T19,U95 SEPERATOR,SPARK PLU INGNITION LEAD, 4-LEAD	1
35	PAOZZ	86403	6026726	UOC:T06,T13,T17,T18,T19,U95 SCREW,CAP,HEXAGON H COIL MOUNTING, SUPPRESSION AND NONSUPPRESSION	2
36	PAOZZ	68505	303604	BRACKET,IGNITION CO MOUNTING, SUPPRESSION AND NONSUPPRESSION	1
37	PAOZZ	16764	1115202	COIL,IGNITION NONSUPPRESSION SEE GROUP 0615 FOR SUPPRESSION UOC:T06,T13,T17,T18,T19,U95	1

END OF FIGURE



TA225483

FIGURE 26. INSTRUMENT CLUSTER, SWITCHES AND FUSES.

SECTION II (1) ITEM NO	(2) SMR CODE	(3) CAGEC	TM9-2320-266-24P (4) PART NUMBER	(5) DESCRIPTION AND USABLE ON CODES (UOC)	(6) QTY
GROUP 0607 INSTRUMENT OR ENGINE CONTROL PANEL					
FIG. 26 INSTRUMENT CLUSTER, SWITCHES AND FUSES					
1	PAOZZ	86403	3592899	LIMITER,ELECTRICAL NONSUPPRESSION UOC:T06,T13,T17,T18,T19,U95	1
1	PAOZZ	86403	4034120	LIMITER,VOLTAGE RFI SUPPRESSION UOC:T07,T08,T09,T10,T12,T14,T15	1
2	PAOZZ	96906	MS35650-302	NUT,PLAIN,HEXAGON GAGE MOUNTING	8
3	PAOZZ	86403	3744750	LAMPHOLDER INSTRUMENT PANEL	7
3	PAOZZ	86403	2496279	INSERT,SOCKET BRAKE WARNING LIGHT	1
4	PAOZZ	86403	3895846	PRINTED CIRCUIT 80A	1
5	PAOZZ	86403	9415969	LAMP,INCANDESCENT INSTRUMENTS AND SEAT BELT WARING LAMPS	8
6	PFOZZ	86403	4034150	HOUSING,INSTRUMENT INSTRUMENTS	1
7	PFOZZ	86403	3895458	FUSEHOLDER,BLOCK FUSE	1
8	PAOZZ	81349	F02A32V20A	FUSE,CARTRIDGE 20AMP,SEE	8
9	PAOZZ	81349	F02A250V4A	FUSE,CARTRIDGE AGE,INSTRUMENT PANEL LIGHTS	1
10	PAOZZ	94988	552-12V	FLASHER,THERMAL TURN SIGNAL	2
11	PAOZZ	86403	3879522	SWITCH,PUSH HEADLAMP	1
12	XBOZZ	86403	4114552	PANEL,VEHICULAR OPE BEFORE 08-15-76	1
12	PAOZZ	86403	3895905	PLATE,INSTRUMENT PA AFTER 08-15-76	1
13	PAOZZ	86403	3730344	COVER,FUSE BLOCK	1
14	PAOZZ	13445	30056-15	CIRCUIT BREAKER 15AMP,TWO TERMINAL, NO SEPERATOR	1
15	PAOZZ	86403	3780568	KNOB WINDSHIELD WIPER SWITCH	1
16	PAOZZ	86403	2958915	NUT,STAMPED WIPER SWITCH MOUNTING	1
17	PAOZZ	86403	3004104	SWITCH,ROTARY TWO SPEED,WINDSHIELD WIPER	1
18	PAOZZ	86403	1642384	CIRCUIT WIPER MOTOR SWITCH	1
19	PAOZZ	86403	274020	LAMP,INCANDESCENT WINDSHIELD WIPER SWITCH	1
20	PAOZZ	96906	MS35206-248	SCREW,MACHINE INSTRUMENT PANEL MOUNTING, TOP AND BOTTOM	6
21	PAOZZ	96906	MS51862-26	SCREW,TAPPING,THREA INSTRUMENT PANEL MOUNTING,FRONT	6
22	PAOZZ	12204	2958534	KNOB HEADLAMP SWITCH	1
23	PAOZZ	12204	2906029	NUT SWITCH MOUNTING,HEADLAMP BEFORE 08-15-76	1
23	PAOZZ	12204	4034470	NUT HEADLAMP AFTER 08-15-76	1
24	PAOZZ	86403	4049059	BUZZER-TIMER SEAT BELT WARING	1
25	PAOZZ	12204	2298855	SWITCH,PUSH HEADLAMP,PULL/PUSH	1
26	PAOZZ	86403	2889588	NUT INSTRUMENT CLUSTER MASK TO HOUSING	4
27	PBOZZ	86403	4114552	PANEL,VEHICULAR OPE	1
28	PAOZZ	12204	3635174	INDICATOR,TEMPERATU WATER	1
29	PAOZZ	12204	3635172	METER,NULL INSTRUMENT PANEL	1
30	PAOZZ	12204	3635173	INDICATOR,LIQUID QU FUEL	1
31	PAOZZ	12204	3635176	INDICATOR, PRESSURE OIL	1

SECTION II				TM9-2320-266-24P	
(1)	(2)	(3)	(4)	(5)	(6)
ITEM	SMR		PART		
NO	CODE	CAGEC	NUMBER	DESCRIPTION AND USABLE ON CODES (UOC)	QTY
32	XDOZZ	86403	6028836	SCREW UOC:T06,T07,T08,T09,T10,T12,T17,T19, U95	
33	XDOZZ	86403	3489745	COVER, INSTRUMENT PA	1
34	XDOZZ	86403	445445	NUT	

END OF FIGURE

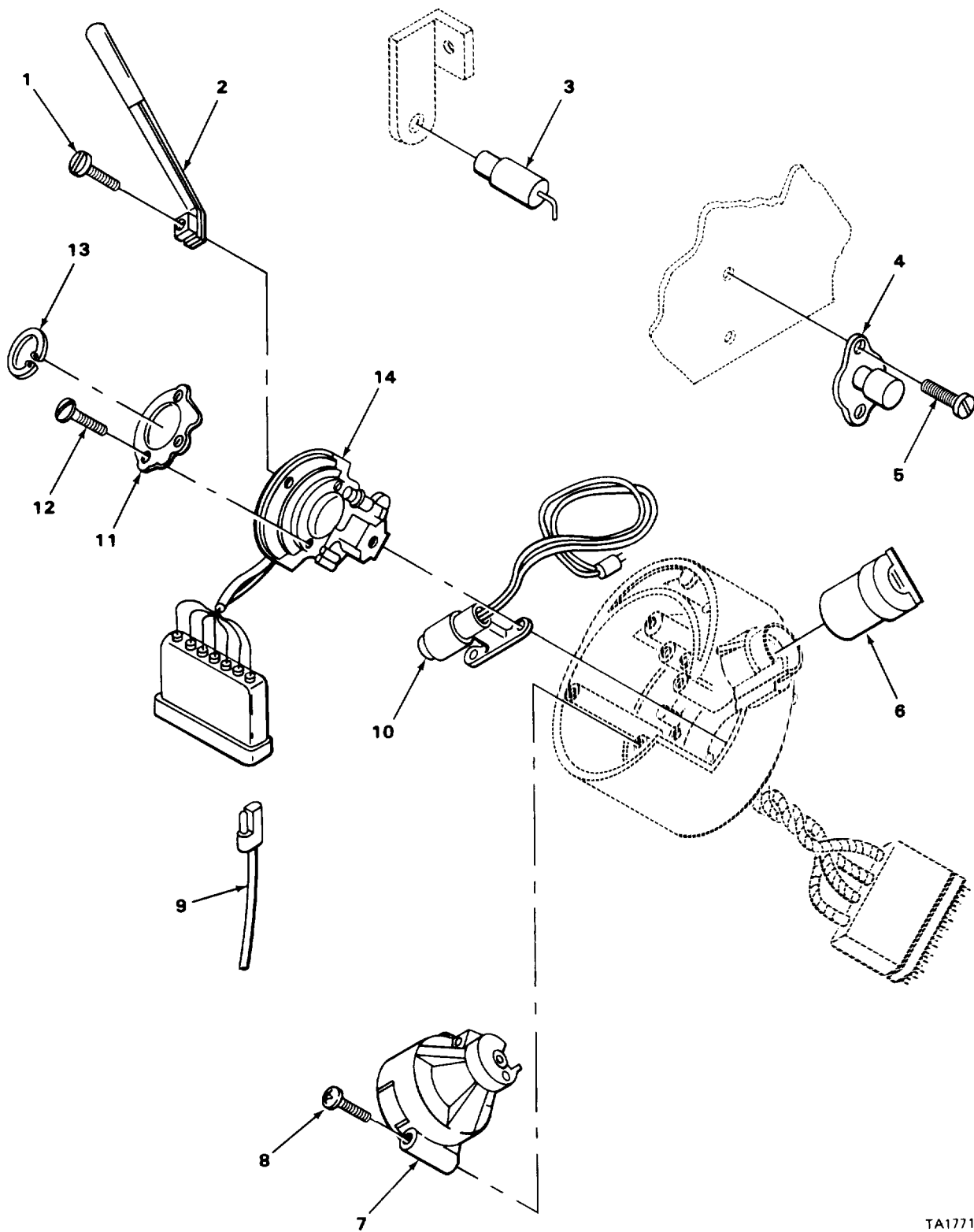
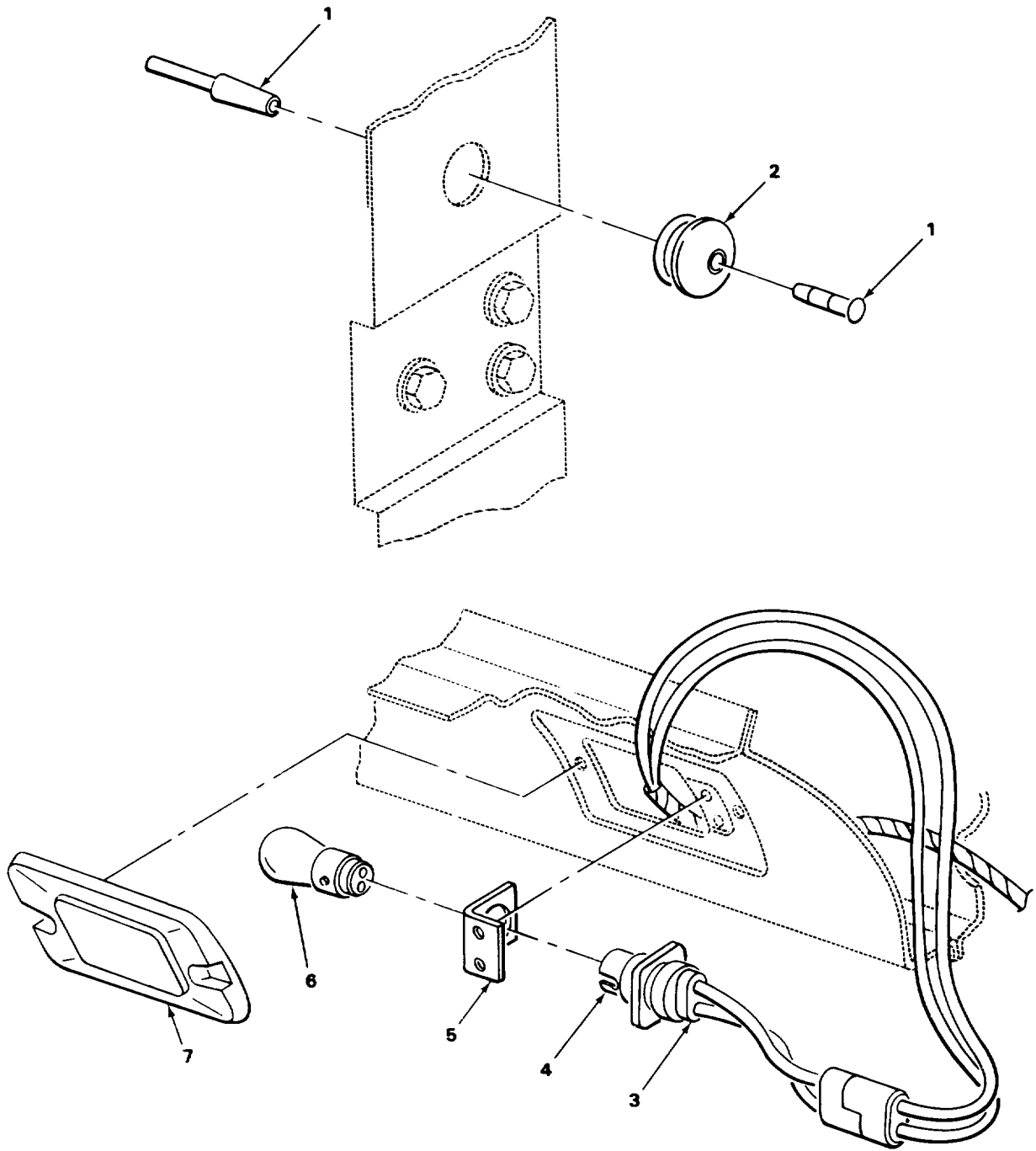

FIGURE 27. DIMMER, DIRECTIONAL, STOPLIGHT AND IGNITION SWITCHES.

SECTION II (1) ITEM NO	(2) SMR CODE	(3) CAGEC	TM9-2320-266-24P (4) PART NUMBER	(5) DESCRIPTION AND USABLE ON CODES (UOC)	(6) QTY
GROUP 0608 MISCELLANEOUS ITEMS					
FIG. 27 DIMMER, DIRECTIONAL, STOPLIGHT AND IGNITION SWITCHES					
1	XDOZZ	86403	6028283	SCREW,MACHINE TURN SIGNAL SWITCH LEVER	1
2	PAOZZ	86403	2947963	ARM,DIRECTIONAL SIG SWITCH	1
3	PAOZZ	12204	2926275	SWITCH,PRESSURE STOPLIGHT	1
4	PAOZZ	12204	1881938	SWITCH,BEAM SELECTI SELECTION FOOT, DIMMER	1
5	PFOZZ	86403	152383	SCREW,MACHINE FOOT DIMMER SWITCH MOUNTING	2
6	PAOZZ	86403	3895541	CYLINDER,IGNITION S	1
7	PAOZZ	86403	3747092	SWITCH,ENGINE START	1
8	PAOZZ	96906	MS35206-266	SCREW,MACHINE IGNITION SWITCH	3
9	PAOZZ	86403	4026096	WIRING HARNESS,BRAN	1
10	PAOZZ	86403	4085237	LAMP UNIT,VEHICULAR	1
11	PAOZZ	86403	2950989	PLATE,STEERING COLU SHAFT BEARING RETAINER	1
12	PAOZZ	86403	6023088	SCREW RETAINER PLATE	3
13	PAOZZ	86403	2258704	CAM,CONTROL TURN SIGNAL SWITCH CANCELLING	1
14	PAOZZ	86403	4216818	CONTROL,DIRECTIONAL TURN SIGNAL AND HAZARD WARNING	1



TA177187

FIGURE 28. COURTESY AND DOME LIGHTS.

SECTION II (1) ITEM NO	(2) SMR CODE	(3) CAGEC	TM9-2320-266-24P (4) PART NUMBER	(5) DESCRIPTION AND USABLE ON CODES (UOC) GROUP 0609 LIGHTS FIG. 28 COURTESY AND DOME LIGHTS	(6) QTY
1	PAOZZ	86403	2822592	SWITCH,PUSH COURTESY,FRONT DOOR UOC:T06,T07,T08,T09,T10,T12,T13,T14, T15,U95	2
2	PFOZZ	86403	2958597	GROMMET,NONMETALLIC COURTESY,DOOR FRAME SWITCH UOC:T06,T07,T08,T09,T10,T12,T13,T14, T15,U95	2
3	PAOZZ	86403	2584972	LAMPHOLDER COURTESY LIGHT UOC:T06,T07,T08,T09,T10,T12,T13,T14, T15,U95	1
4	PFOZZ	86403	1704875	SOCKET,PLUG-IN ELEC W/INSERT, COURTESY LIGHT	1
5	PAOZZ	86403	2958429	BRACKET,SPECIAL SOCKET MOUNTING UOC:T06,T07,T08,T09,T10,T12,T13,T14, T15,U95	1
6	PAOZZ	08808	GE1004	LAMP,INCANDESCENT COURTESY LIGHT UOC:T06,T07,T08,T09,T10,T12,T13,T14, T15,U95	1
7	PAOZZ	86403	3489513	LENS,LIGHT COURTESY UOC:T06,T07,T08,T09,T10,T12,T13,T14, T15,U95	1
END OF FIGURE					

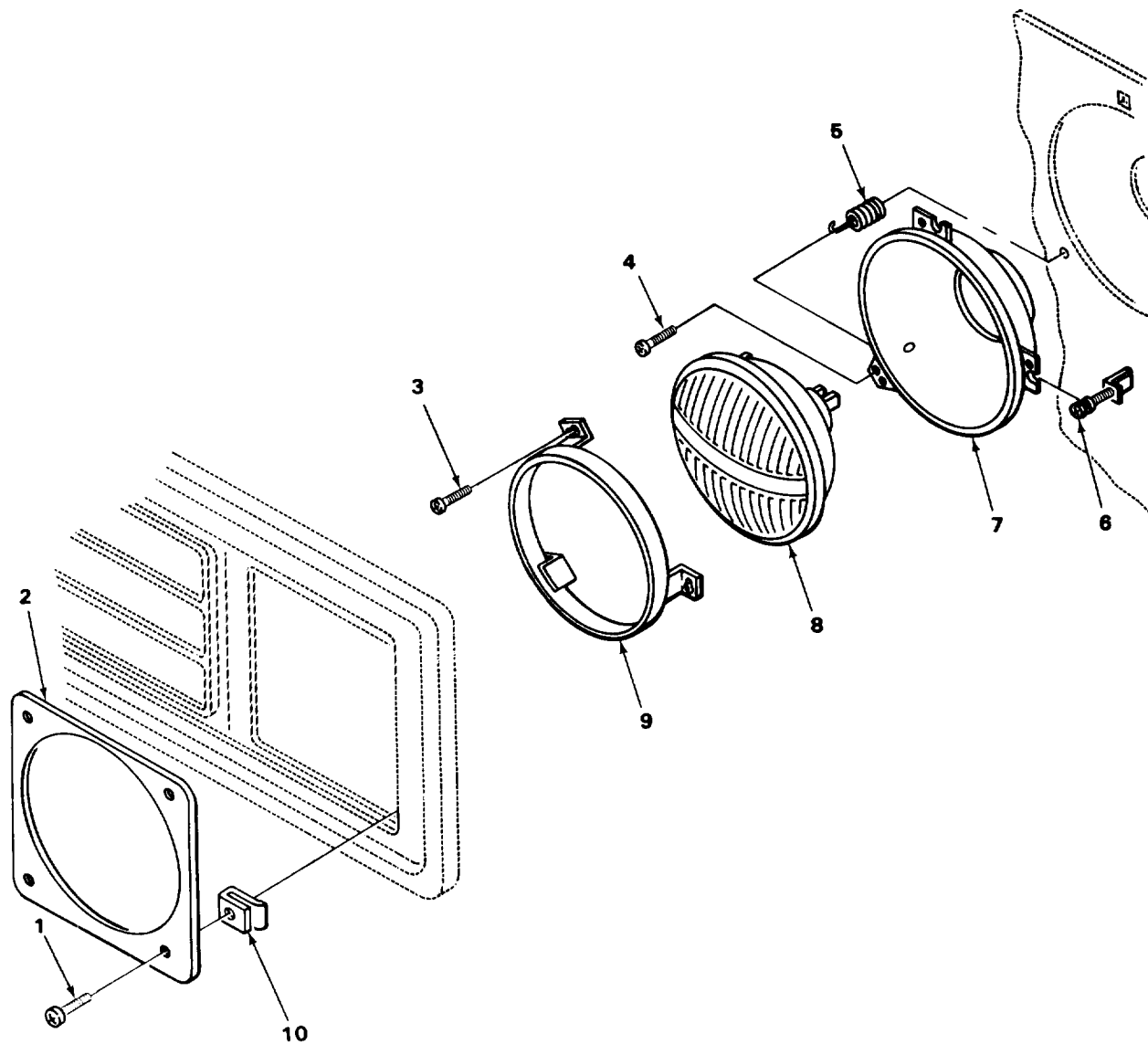

TA177188

FIGURE 29. HEADLIGHTS.

SECTION II (1) ITEM NO	(2) SMR CODE	(3) CAGEC	TM9-2320-266-24P (4) PART NUMBER	(5) DESCRIPTION AND USABLE ON CODES (UOC)	(6) QTY
GROUP 0609 LIGHTS					
FIG. 29 HEADLIGHTS					
1	XDOZZ	12204	9417986	SCREW,MACHINE HEADLAMP BEZEL TO RADIATOR GRILLE BEFORE 08-15-76	8
2	XDOZZ	86403	3899964	BEZEL,HEADLIGHT HEADLAMP,RIGHT OR LEFT	2
3	PAOZZ	96906	MS35265-43	SCREW,MACHINE	6
4	PAOZZ	96906	MS51862-35	SCREW,TAPPING,THREA LAMP SEAT SPRING	2
5	PFOZZ	12204	2445845	SPRING,HELICAL COMP- LAMP SEAT ADJUSTING	2
6	PAOZZ	12204	3574085	SCREW LAMP SEAT ADJUSTING	4
7	PFOZZ	86403	4026405	SEAT ASSY HEAD LAMP BULB MOUNTING	2
8	PAOZZ	08108	6015	LAMP,INCANDESCENT HEADLAMP,SEALED BEAM	2
9	PAOZZ	86403	3691760	RETAINER,LENS	2
10	PAOZZ	86403	6027477	NUT BEZEL MOUNTING SCREW	8
END OF FIGURE					

4
5 THRU 11

9
10

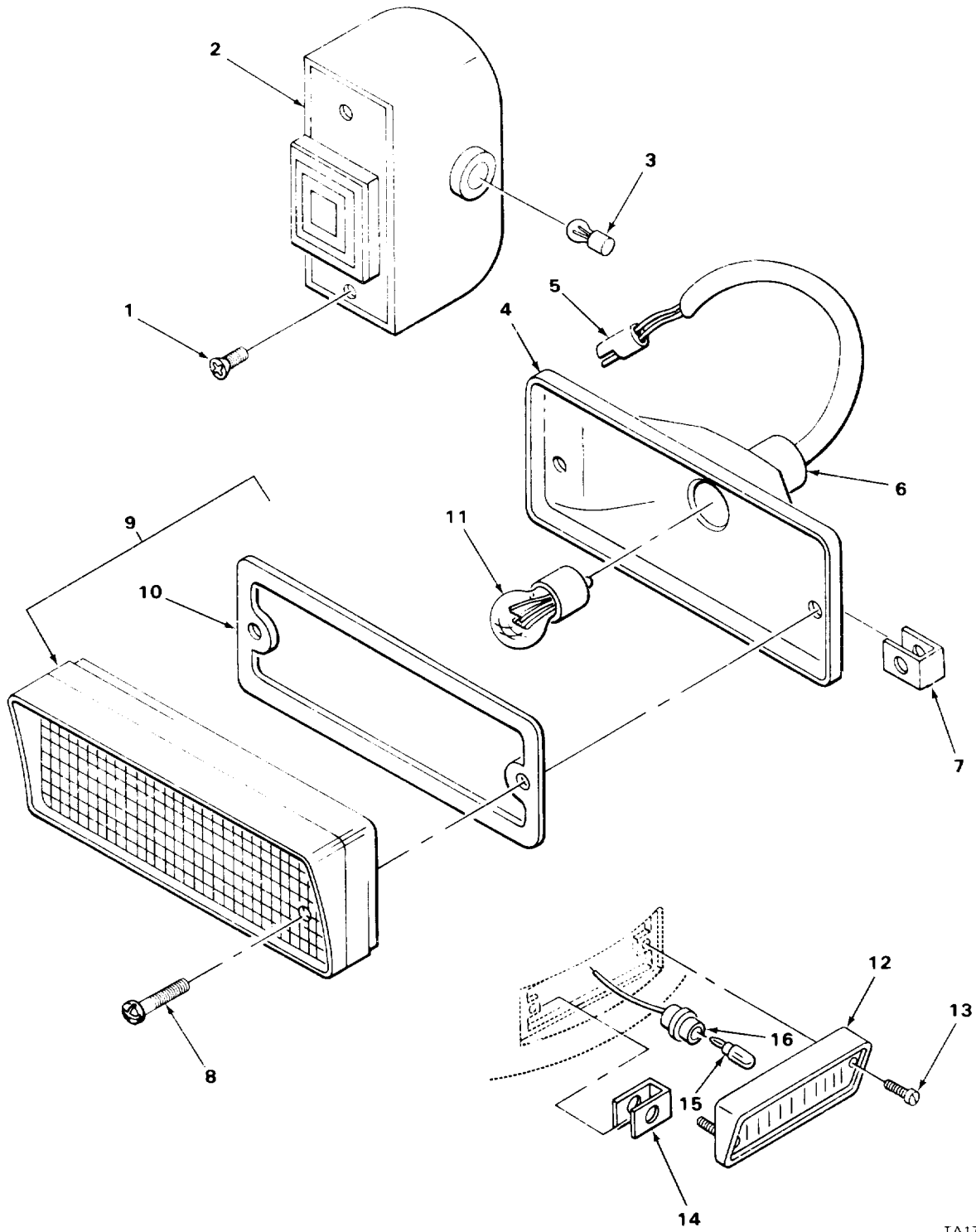

FIGURE 30. FRONT TURN SIGNALS AND SIDE MARKER LAMPS.

SECTION II (1) ITEM NO	(2) SMR CODE	(3) CAGEC	TM9-2320-266-24P (4) PART NUMBER	(5) DESCRIPTION AND USABLE ON CODES (UOC)	(6) QTY
GROUP 0609 LIGHTS					
FIG. 30 FRONT TURN SIGNALS AND SIDE MARKER LAMPS					
1	PAOZZ	96906	MS51861-49	SCREW,TAPPING,THREA PARKING LIGHT	4
2	PAOZZ	86403	3895705	LENS,LIGHT RIGHT AND LEFT HAND AFTER 08-15-76	2
3	PAOZZ	08108	1157A	LAMP,INCANDESCENT	2
4	PAOZO	86403	3895639	LIGHT,PARKING AND TURN SIGNAL,LEFT HAND BEFORE 08-15-76	1
4	PAOZZ	86403	3895638	LIGHT,PARKING AND TURN SIGNAL, RIGHT HAND,BEFORE 08-15-76	1
5	PAOZZ	86403	2231119	CONNECTOR,PLUG,ELEC 2 POLE, PLASTIC W/WIRING BEFORE 08-15-76	1
6	PFOZZ	12204	2983167	LAMPHOLDER SINGLE FACE PARKING AND TURN SIGNAL BEFORE 08-15-76	1
7	PAOZZ	86403	6031160	NUT,SHEET SPRING TURN SIGNAL BEFORE 08-15-76	2
8	PAOZZ	96906	MS51861-49	SCREW,TAPPING,THREA TURN SIGNAL LAMP BEFORE 08-15-76	2
9	PAOOO	12204	3635087	LENS,LIGHT PARK AND TURN SIGNAL, LEFT HAND, BEFORE 08-15-76	1
9	PAOOO	12204	3635086	LENS,LIGHT PARK AND TURN SIGNAL, RIGHT HAND, BEFORE 08-15-76	1
10	PAOZZ	12204	3489507	GASKET PARKING AND TURN SIGNAL LAMP BEFORE 08-15-76	1
11	PAOZZ	08108	1157A	LAMP,INCANDESCENT BULB,PARKING LAMP BEFORE 08-15-76	1
12	PAOZZ	12204	3489877	LIGHT,MARKER,CLEARA LEFT HAND	1
12	PAOZZ	12204	3489876	LIGHT,MARKER,,CLEARA RIGHT HAND	1
13	PAOZZ	96906	MS51861-48	SCREW,TAPPING,THREA LAMP MOUNTING	4
14	PAOZZ	86403	6031160	NUT,SHEET SPRING TURN SIGNAL AND SIDE MARKER LAMPS,AFTER 08-15-76	8
15	PAOZZ	08108	194	LAMP,INCANDESCENT SIDE MARKER LAMP	2
16	PFOZZ	86403	3513686	LAMPHOLDER SIDE MARKER LAMP	2

END OF FIGURE

1
2 THRU 7

5
6

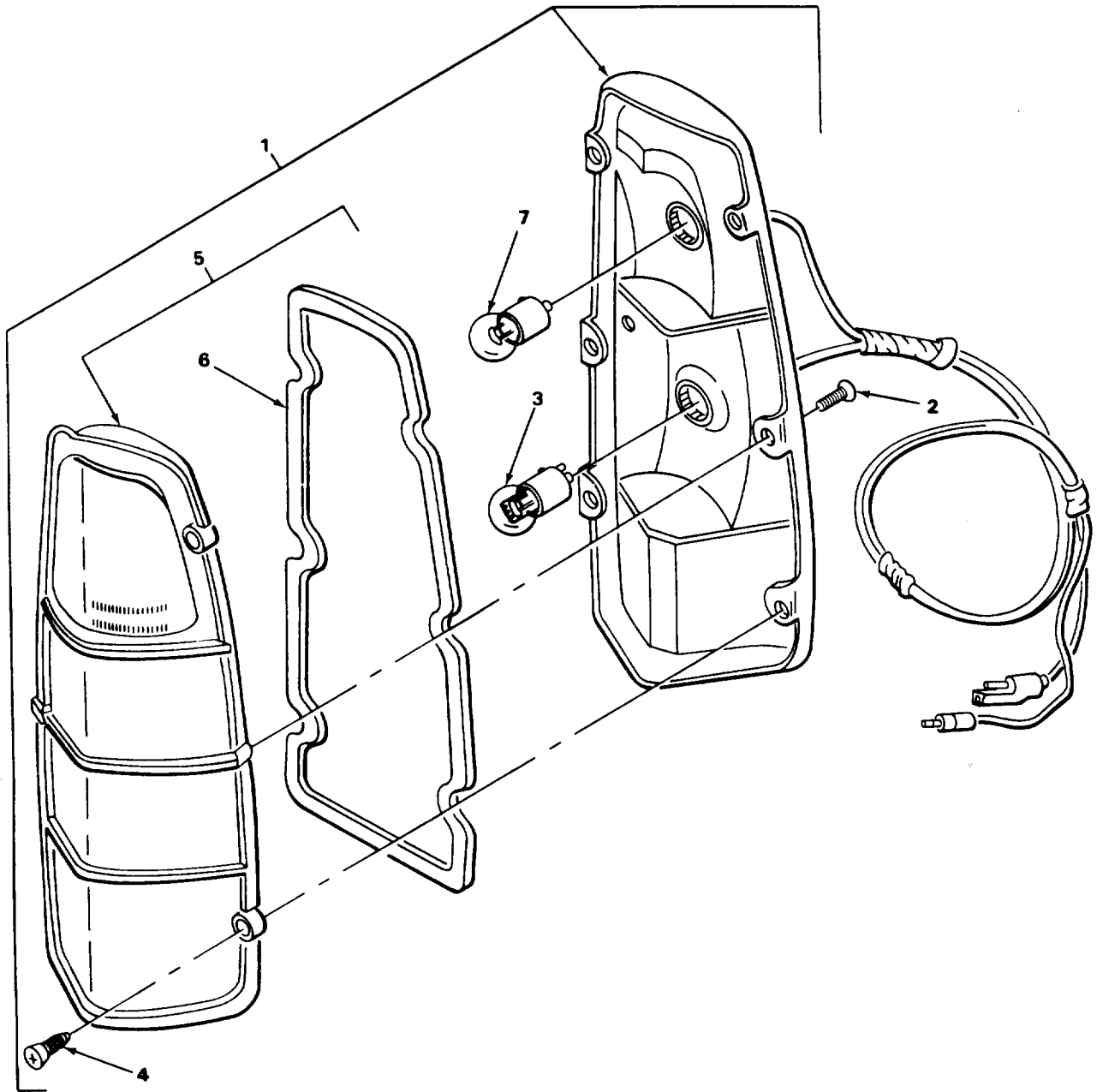

TA177190

FIGURE 31. TAIL AND STOPLIGHT ASSEMBLY.

SECTION II (1)	SMR (2)	CAGEC (3)	TM9-2320-266-24P (4) PART NUMBER	(5) DESCRIPTION AND USABLE ON CODES (UOC)	(6) QTY
GROUP 0609 LIGHTS					
FIG. 31 TAIL AND STOPLIGHT ASSEMBLY					
1	PAOOO	86403	3635647	STOP LIGHT-TAILLIGHT ASSEMBLY LEFT SIDE UOC:T06,T07,T08,T09,T10,T12,T13,T14, T15,U95	1
1	PAOOO	86403	3635646	STOP LIGHT-TAILLIGHT ASSEMBLY RIGHT SIDE UOC:T06,T07,T08,T09,T10,T12,T13,T14, T15,U95	1
2	PAOZZ	86403	9428623	SCREW,MACHINE HOUSING UOC:T06,T07,T08,T09,T10,T12,T13,T14, T15,U95	2
3	PAOZZ	08108	1157	LAMP,INCANDESCENT TAIL AND STOP LIGHT UOC:T06,T07,T08,T09,T10,T12,T13,T14, T15,U95	1
4	XDOZZ	96906	MS51861-48C	SCREW,TAPPING,THREA LAMP AND LENS MOUNTING UOC:T06,T07,T08,T09,T10,T12,T13,T14, T15,U95	4
5	PAOZZ	86403	3744277	LENS,LIGHT TAIL,LAMP,LEFT SIDE UOC:T06,T07,T08,T09,T10,T12,T13,T14, T15,U95	1
5	PAOZZ	86403	3744276	LENS,LIGHT TAIL LAM RIGHT SIDE UOC:T06,T07,T08,T09,T10,T12,T13,T14, T15,U95	1
6	PAOZZ3	58499	6266	GASKET TAIL LAMP UOC:T06,T07,T08,T09,T10,T12,T13,T14, T15,U95	1
7	PAOZZ	12204	142454	LAMP,INCANDESCENT BACK UP LIGHT UOC:T06,T07,T08,T10,T12,T13,T14, T15,U95	1
END OF FIGURE					

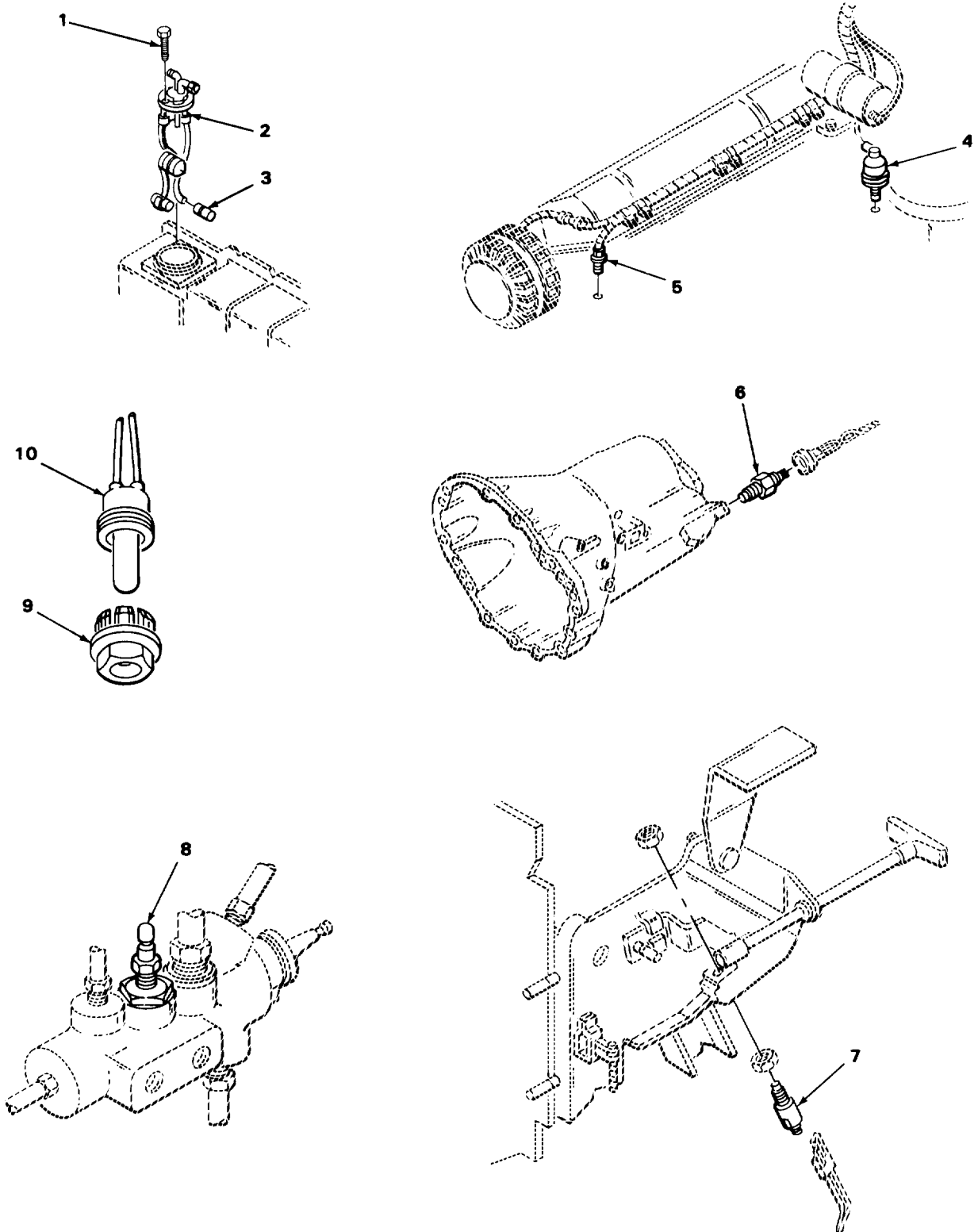

TA177191

FIGURE 32. SENDING UNITS AND WARNING SWITCHES.

SECTION II					
(1)	(2)	(3)	(4)	(5)	(6)
ITEM NO	SMR CODE	CAGEC	PART NUMBER	DESCRIPTION AND USABLE ON CODES (UOC)	QTY
				TM9-2320-266-24P	
				GROUP 0610 SENDING UNITS AND WARNING SWITCHES	
				FIG. 32 SENDING UNITS AND WARNING SWITCHES	
1	PFOZZ	96906	MS35207-263	SCREW,MACHINE	2
2	PAOZZ	12204	4049131	TRANSMITTER,LIGUID FUEL GAUGE	1
3	PAOZZ	86403	1670694	FILTER ELEMENT,FLUI FUEL TANK	1
4	PAOZZ	12204	3488609	TRANSMITTER,PRESSUR OIL	1
5	PAOZZ	86403	4051140	TRANSMITTER,ENGINE WATER,260 DEGREES	1
6	PAFZZ	12204	2932820	SWITCH,PUSH NEUTRAL START AND BACK-UP LIGHT	1
7	PAOZZ	86403	2291852	SWITCH,PUSH PARKING BRAKE,WARNING	1
8	PAOZZ	86403	3620790	ADAPTER,SWITCH ACTU BRAKE WARNING	1
9	XDOZZ	86403	3895690	RING,RETAING TRANSFER LOCK WARNING SWITCH MOUNTING,AFTER 3-1-76	1
10	PAOZZ	86403	3895689	UOC:T06,T07,T08,T09,T10,T12,T17,T19,U95 SWITCH,PUSH TRANSFER LOCK WARNING LIGHT AFTER 3-1-76 UOC:T06,T07,T08,T09,T10,T12,T17,T19,U95	1
END OF FIGURE					

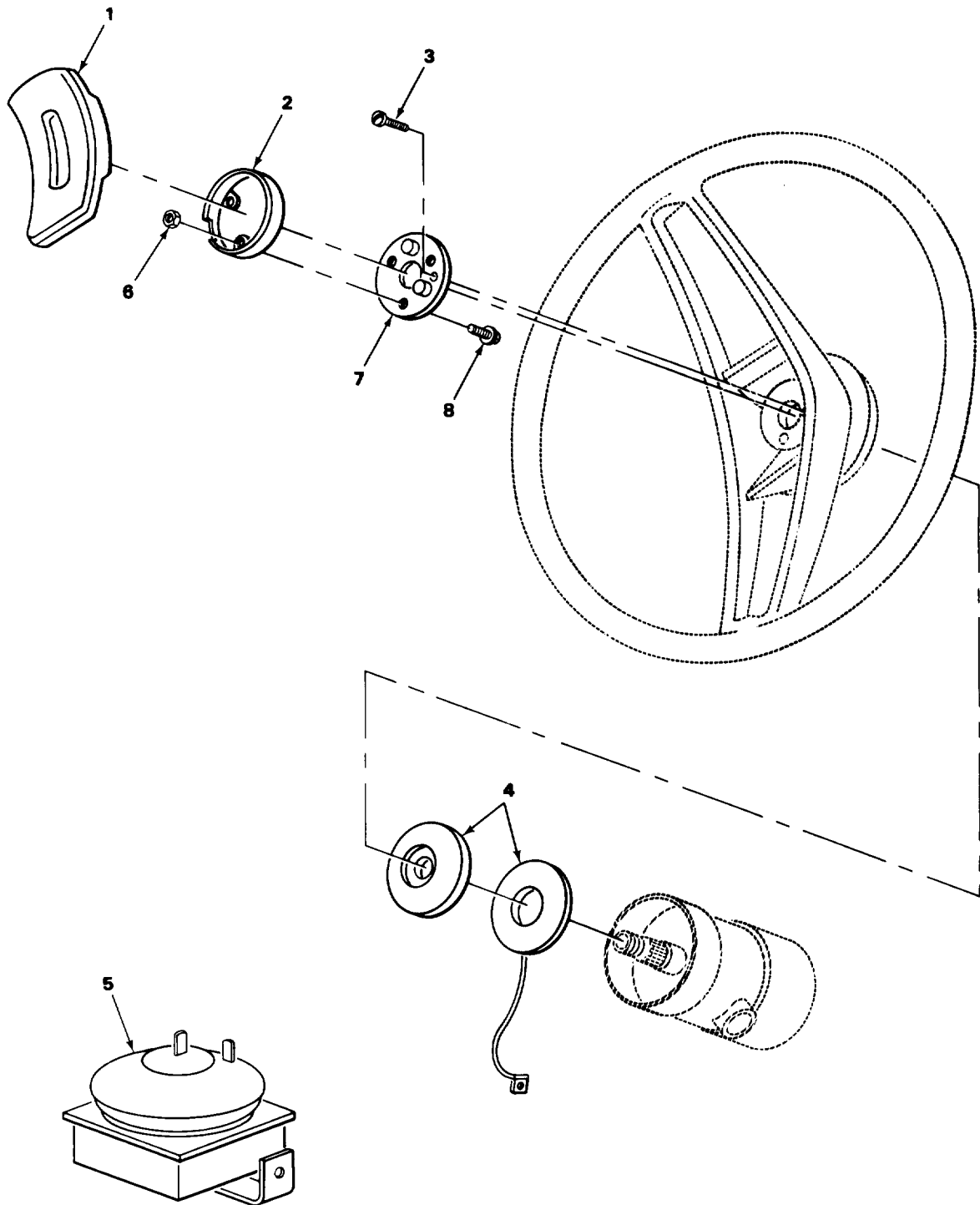

FIGURE 33. HORN.

SECTION II				TM9-2320-266-24P	
(1)	(2)	(3)	(4)	(5)	(6)
ITEM NO	SMR CODE	CAGEC	PART NUMBER	DESCRIPTION AND USABLE ON CODES (UOC)	QTY
GROUP 0611 HORN, SIREN					
FIG. 33 HORN					
1	PAOZZ	86403	4032478	PAD,HORN,BLACK,STEE	1
2	PAOZZ	86403	3496549	RETAINER,HORN BUTTO STEERING WHEEL	1
3	PAOZZ	96906	MS35206-226	SCREW,MACHINE SWITCH MOUNTING	3
4	PAOZZ	12204	3488981	PARTS KIT,HORN BUTT CONTROL CONTACT	1
5	PAOZZ	86403	3635252	HORN,ELECTRICAL W/BACKET,HIGH NOTE	1
6	PAOZZ	86403	144564	NUT,STAMPED RETAINER MOUNTING SCREW	3
7	PAOZZ	18113	2822126	BUTTON ASSEMBLY W/HORN BUTTON	1
8	XDOZZ	86403	9424800	SCREW RETAINER	3
END OF FIGURE					

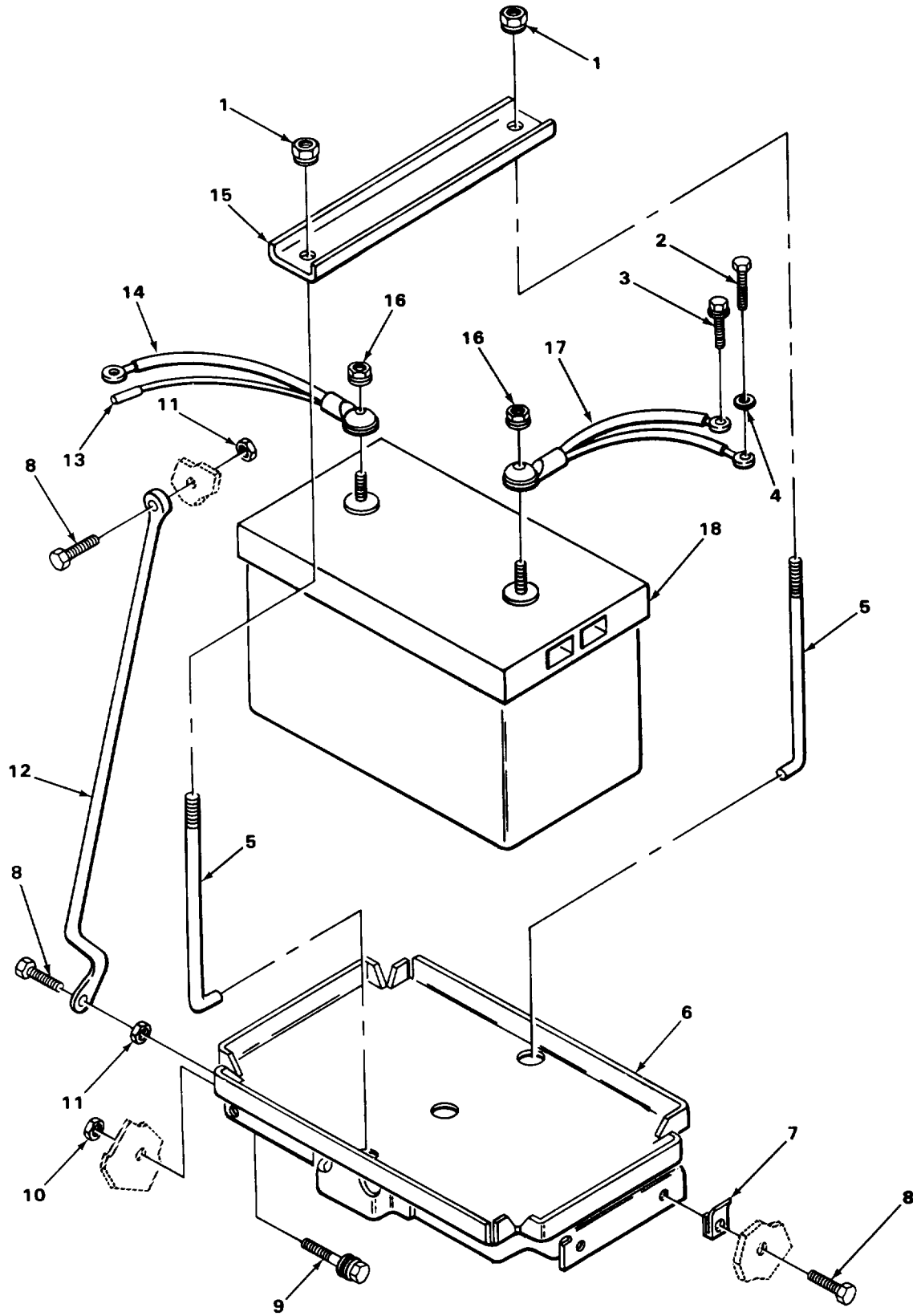
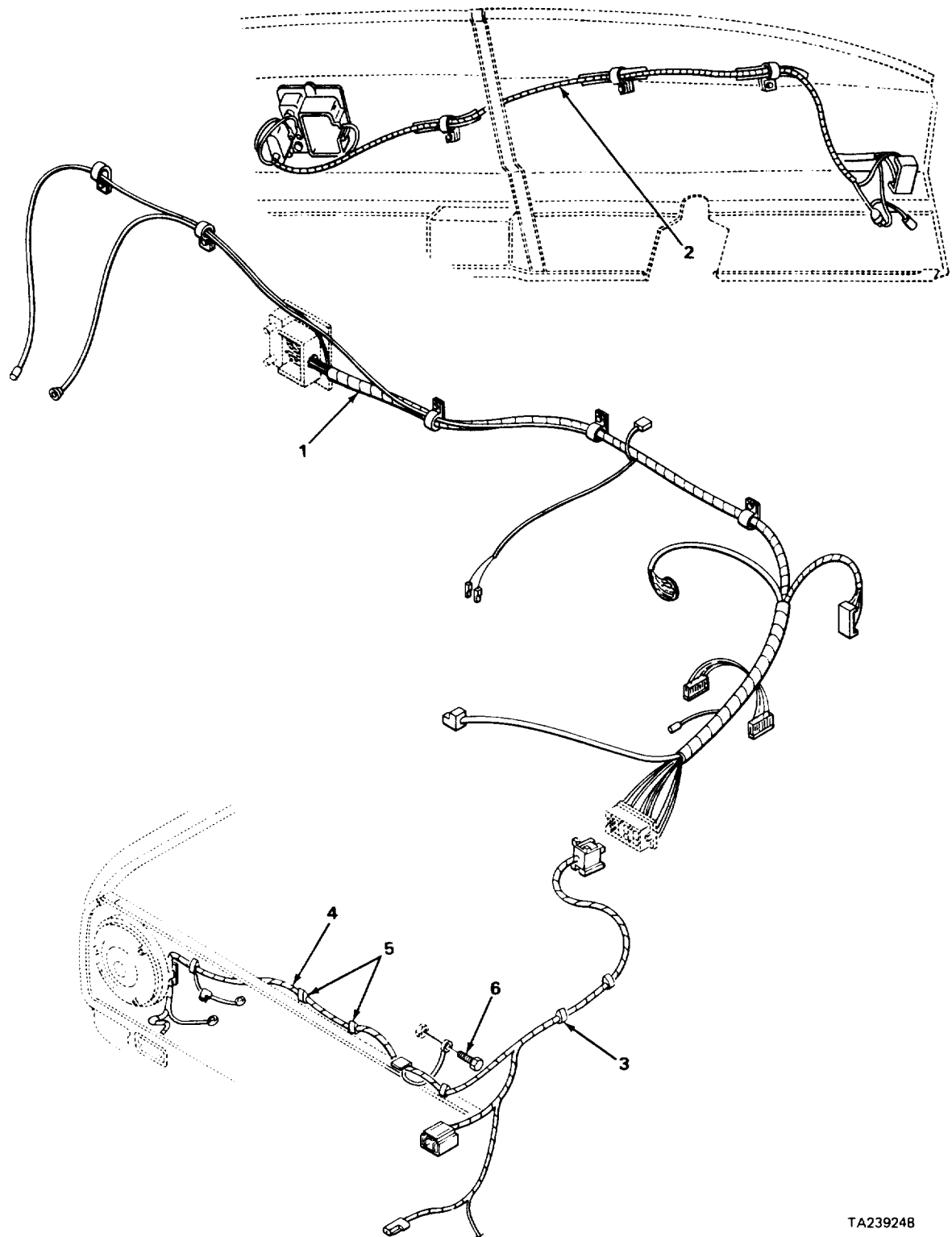

FIGURE 34. BATTERY AND TRAY.

SECTION II (1) ITEM NO	(2) SMR CODE	(3) CAGEC	TM9-2320-266-24P (4) PART NUMBER	(5) DESCRIPTION AND USABLE ON CODES (UOC)	(6) QTY
GROUP 0612 BATTERIES, STORAGE (WET OR DRY)					
FIG. 34 BATTERY AND TRAY					
1	PAOZZ	96906	MS51967-2	NUT,PLAIN,HEXAGON BATTERY HOLD DOWN STRAP	2
2	PAOZZ	96906	MS90728-57	SCREW,CAP,HEXAGON H ELECTRICAL GOUND LEAD	1
3	PFOZZ	24617	425381	BOLT,ASSEMBLED WASH GROUND LEAD	1
4	PAOZZ	24617	178551	WASHER,LOCK GROUND LEAD	1
5	PAOZZ	12204	6029700	BOLT BATTERY HOLD DOWN STRAP	2
6	PAOZZ	55683	86-3899983	RACK,BATTERY	1
7	XDOZZ	86403	152449	NUT,PLAIN,OCTAGON SUPPORT	3
8	PAOZZ	96906	MS90727-7	SCREW,CAP,HEXAGON H BATTERY SUPPORT	5
9	PAOZZ	96906	MS90725-8	SCREW,CAP,HEXAGON H MOUNTING PLATE UOC:T06,T07,T08,U95	1
10	PAOZZ	96906	MS35649-2252	NUT,PLAIN,HEXAGON	1
11	PFOZZ	96906	MS51972-1	NUT,PLAIN,HEXAGON BATTERY SUPPORT	2
12	PFOZZ	12204	3636612	BRACE,BATTERY TRAY SIDE SUPPORT TO BATTERY TRAY	1
13	PAOZZ	12204	4364875	CABLE,FUSIBLE LINK HAZARD WARNING LIGHT	1
14	PAOZZ	86403	3895537	LEAD,STORAGE BATTER TO RELAY	1
15	PAOZZ	12204	3899985	RETAINER,BATTERY HOLD DOWN	1
16	PAOZZ	12204	3895538	NUT,PLAIN,CAP BATTERY CABLE TERMINAL BOLT	2
17	PAOZZ	86403	3895536	LEAD,STORAGE BATTER GROUND	1
18	PAOFA	16764	1980397	BATTERY,STORAGE 12 VOLT, MAINTENANCE FREE	1

END OF FIGURE



TA239248

FIGURE 35. WIRING HARNESS, FRONT END.

SECTION II				TM9-2320-266-24P	
(1)	(2)	(3)	(4)	(5)	(6)
ITEM NO	SMR CODE	CAGEC	PART NUMBER	DESCRIPTION AND USABLE ON CODES (UOC)	QTY
				GROUP 0613 HULL OR CHASIS WIRING HARNESS	
				FIG. 35 WIRING HARNESS, FRONT END	
1	PAFFF	86403	3895571	WIRING HARNESS CAB	1
2	XBFZZ	86403	3489953	WIRING HARNESS HEADLAMP SWITCH, RELAY AND CIRCUIT BREAKER, TRAILER TOWING	1
3	XDOZZ	86403	6015284	CLIP WIRING HARNESS	1
4	XBFZZ	12204	3895225	WIRING HARNESS FRONT END,BEFORE 08-15-76	1
4	XBFZZ	12204	3895708	WIRING HARNESS FRONT END,AFTER 08-15-76	1
5	PFOZZ	86403	592236	CLIP,ELECTRICAL WIRING HARNESS	2
6	XBOZZ	86403	6029513	SCREW GROUND	1
				END OF FIGURE	

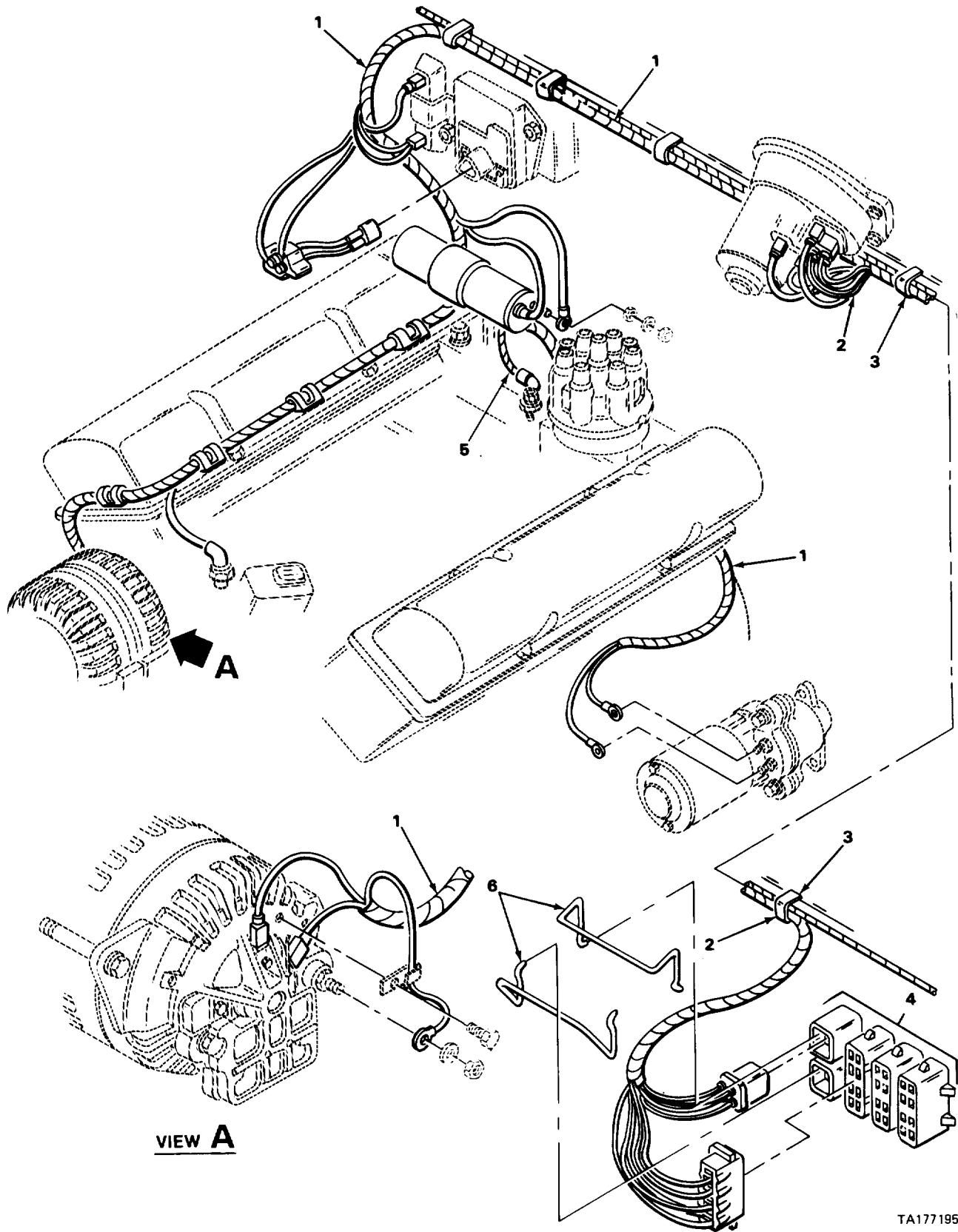

VIEW A

TA177195

FIGURE 36. WIRING HARNESS, ENGINE AND CHASSIS.

SECTION II (1) ITEM NO	(2) SMR CODE	(3) CAGEC	TM9-2320-266-24P (4) PART NUMBER	(5) DESCRIPTION AND USABLE ON CODES (UOC)	(6) QTY
				GROUP 0613 HULL OR CHASSIS WIRING HARNESS	
				FIG. 36 WIRING HARNESS, ENGINE AND CHASSIS	
1	PAFZZ	86403	3895585	WIRING HARNESS ENGINE BEFORE 08-15- 76	1
1	PAFZZ	86403	4034057	WIRING HARNESS ENGINE AFTER 08-15- 76	1
2	XBFZZ	86403	4034087	WIRING HARNESS WINDSHIELD WIPER MOTOR	1
3	PAOZZ	86403	6015412	CLIP, SPRING TENSION WIRING HARNESS	5
4	PFOZZ	86403	2958775	PANEL, POWER DISTRIB CAB WIRING BULKHEAD	1
5	XAFZZ	86403	2958352	WIRING HARNESS TEMPERATURE SENDING UNIT	1
6	PAOZZ	86403	3738068	CLIP, SPRING TENSION LE, REAR DOOR CURTAIN	2
				END OF FIGURE	

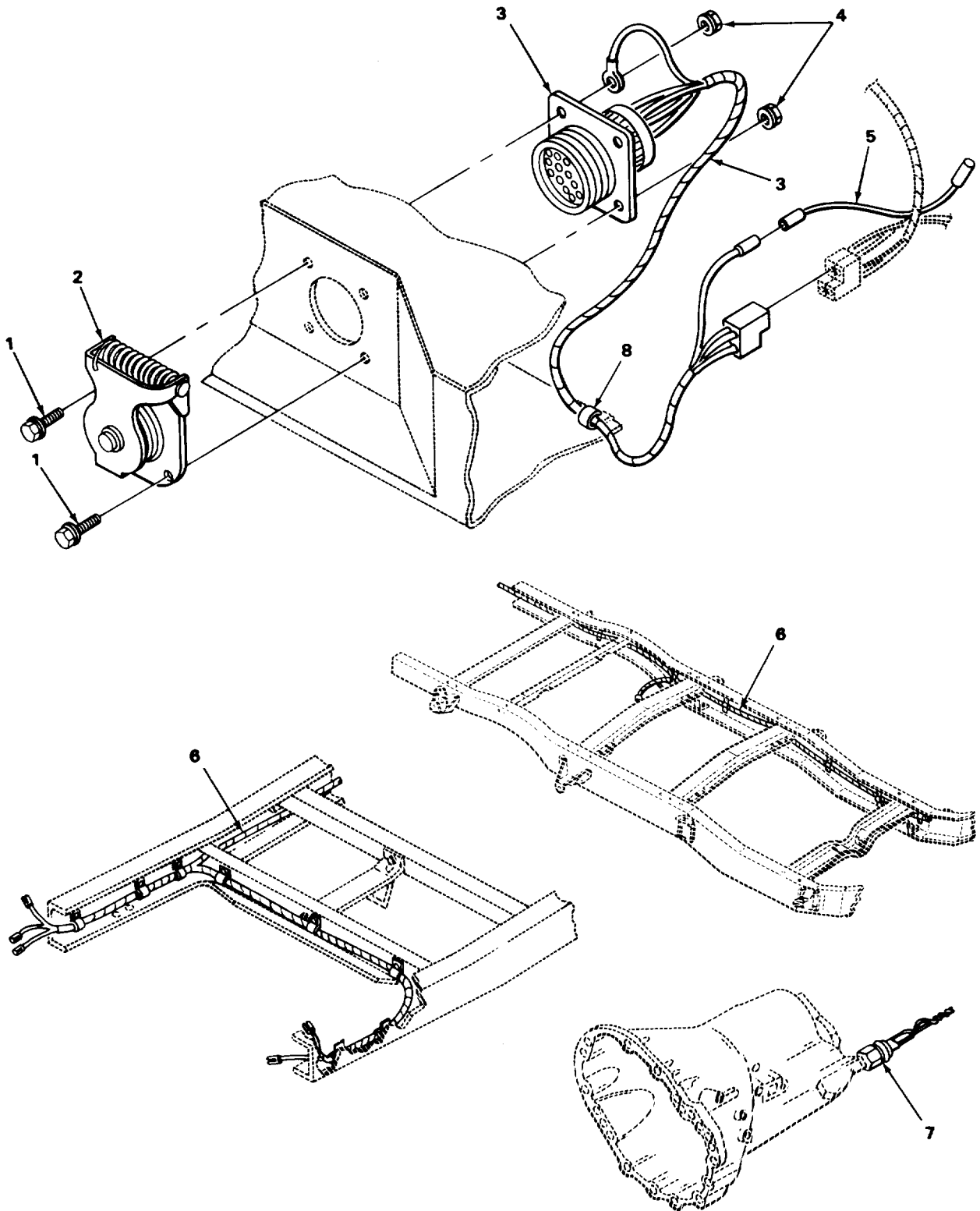

TA177196

FIGURE 37. INTERVEHICULAR RECEPTACLE AND HARNESS.

SECTION II (1) ITEM NO	(2) SMR CODE	(3) CAGEC	TM9-2320-266-24P (4) PART NUMBER	(5) DESCRIPTION AND USABLE ON CODES (UOC)	(6) QTY
				GROUP 0613 HULL OR CHASSIS WIRING HARNESS	
				FIG. 37 INTERVEHICULAR RECEPTACLE AND HARNESS	
1	PAOZZ	86403	6022201	BOLT ASSEMBLY RECEPTACLE MOUNTING UOC:T06,T07,T08,T09,T10,T12,T13,T14, T15,U95	4
2	PAOZZ	12204	3895546	COVER,ELECTRICAL CO CHASSIS TRAILER TOW RECEPTACLE UOC:T06,T07,T08,T09,T10,T12,T13,T14, T15,U95	1
3	PAOZZ	12204	3895564	WIRING HARNESS,BRAN CHASSIS, TRAILER TOWING UOC:T06,T07,T08,T09,T10,T12,T13,T14, T15,U95	1
4	PAOZZ	864C3	6025004	NUT,PLAIN,ASSEMBLED RECEPTACLE MOUNTING UOC:T06,T07,T08,T09,T10,T12,T13,T14, T15,U95	4
5	PAOZZ	12204	3895565	WIRING HARNESS TAIL AND STOP SIGNAL LAMP AND TRAILER TOWING UOC:T06,T07,T08,T09,T10,T12,T13,T14, T15,U95	1
6	XBFZZ	86403	4034050	WIRING HARNESS	1
7	PFZZ	86403	2926502	WIRING HARNESS WITH MOLD,AUTOMATIC TRANSMISSION	1
8	XDOZZ	86403	2333383	CLAMP,LOOP WIRING HARNESS UOC:T06,T07,T08,T10,T12,T13,T14, T15,U95	1

END OF FIGURE

1
2 THRU 4

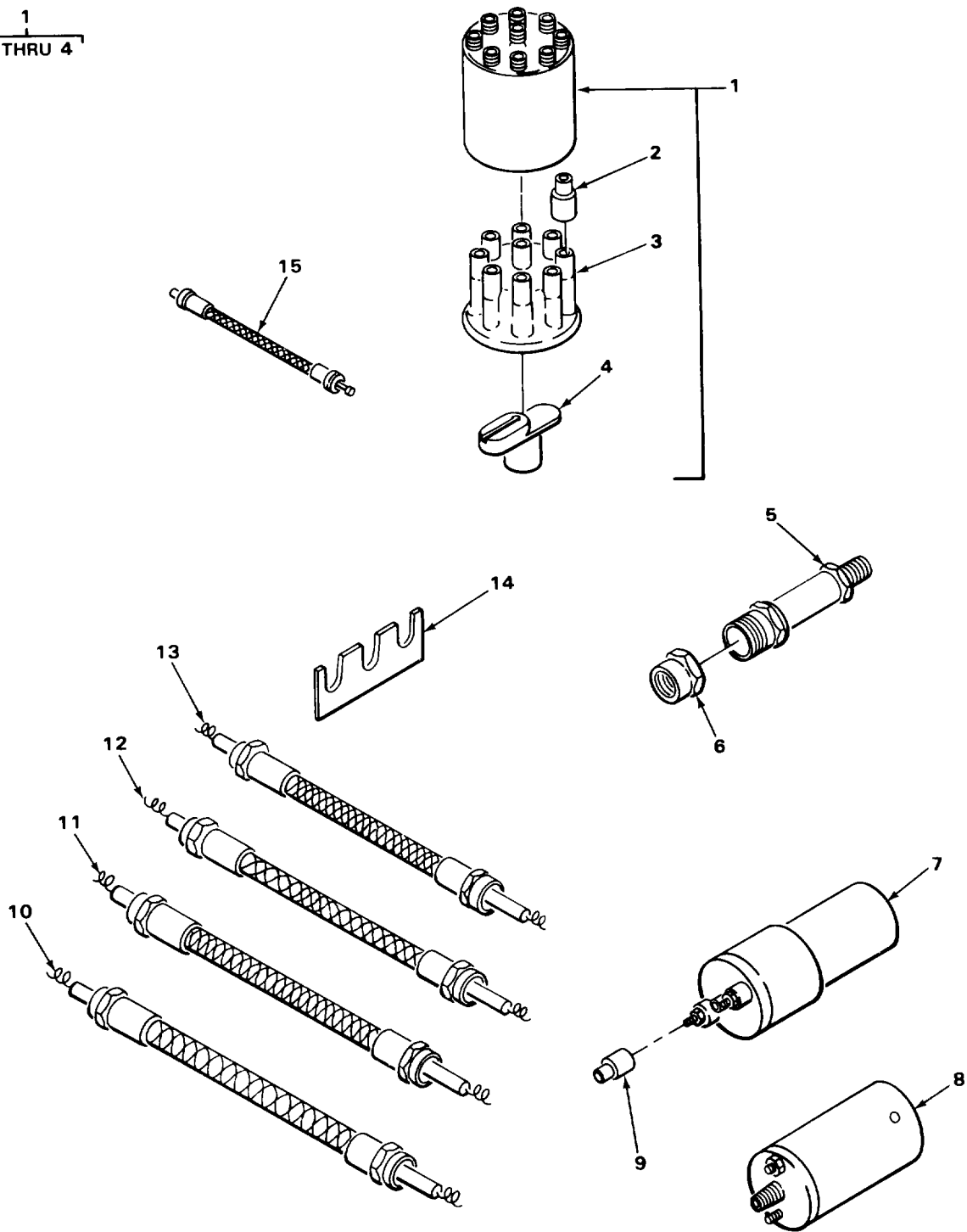

FIGURE 38. IGNITION (SUPPRESSION).

SECTION II (1) ITEM NO	(2) SMR CODE	(3) CAGEC	TM9-2320-266-24P (4) PART NUMBER	(5) DESCRIPTION AND USABLE ON CODES (UOC)	(6) QTY
GROUP 0615 RADIO INTERFERENCE SUPPRESSION					
FIG. 38 IGNITION (SUPPRESSION)					
1	XDOZZ	86403	3895937	CAP,IGNITION DISTRI SHIELD ASSEMBLY SUPPRESSION UOC:T07,T08,T09,T10,T12,T14,T15	1
2	PAOZZ	26901	11979	INSULATOR,IGNITION TOWER, SUPPRESSION UOC:T07,T08,T09,T10,T12,T14,T15	9
3	PAOZZ	26901	35447-20	CAP,IGNITION DISTRI SUPPRESSION UOC:T07,T08,T09,T10,T12,T14,T15	1
4	PAOZZ	55683	86-4085185	ROTOR,IGNITION DIST SUPPRESSION UOC:T07,T08,T09,T10,T12,T14,T15	1
5	PAOZZ	864C3	3895945	SHIELD,SPARK PLUG SUPPRESSION UOC:T07,T08,T09,T10,T12,T14,T15	8
6	PAOZZ	86403	3895946	NUT,SPARK PLUG SHIE SUPPRESSION UOC:T07,T08,T09,T10,T12,T14,T15	8
7	PAOZZ	86403	3895938	SHIELD,COIL SUPPRESSION UOC:T07,T08,T09,T10,T12,T14	1
8	PAOZZ	26901	35437	COIL,IGNITION SUPPRESSION UOC:T07,T08,T09,T10,T12,T14,T15	1
9	PAOZZ	26901	11979	INSULATOR,IGNITION SUPPRESSION UOC:T07,T08,T09,T10,T12,T14,T15	1
10	PAOZZ	86403	3895940	CABLE,SPARK PLUG FOR NO.1,2,3 AND 4 SPARK PLUG SUPPRESSION UOC:T07,T08,T09,T10,T12,T14,T15	4
11	PAOZZ	86403	3895941	CABLE,SPARK PLUG FOR NO.5 AND 7 SPARK PLUG SUPPRESSION UOC:T07,T08,T09,T10,T12,T14,T15	2
12	PAOZZ	86403	3895942	LEAD,IGNITION,ENGIN FOR NO.6 SPARK PLUG SUPPRESSION UOC:T07,T08,T09,T10,T12,T14,T15	1
13	PAOZZ	26901	34224A-23	CABLE,SPARK PLUG FOR NO.8 SPARK PLUG,SUPPRESSION UOC:T07,T08,T09,T10,T12,T14,T15	1
14	PAOZZ	75300	2875604	SEPARATOR,SPARK PLU CABLE, SUPPRESSION UOC:T07,T08,T09,T10,T12,T14,T15	3
15	PAOZZ	86403	3895944	CABLE ASSEMBLY,SPEC COIL TO DISTRIBUTOR,SUPPRESSION UOC:T07,T08,T09,T10,T12,T14,T15	1

END OF FIGURE

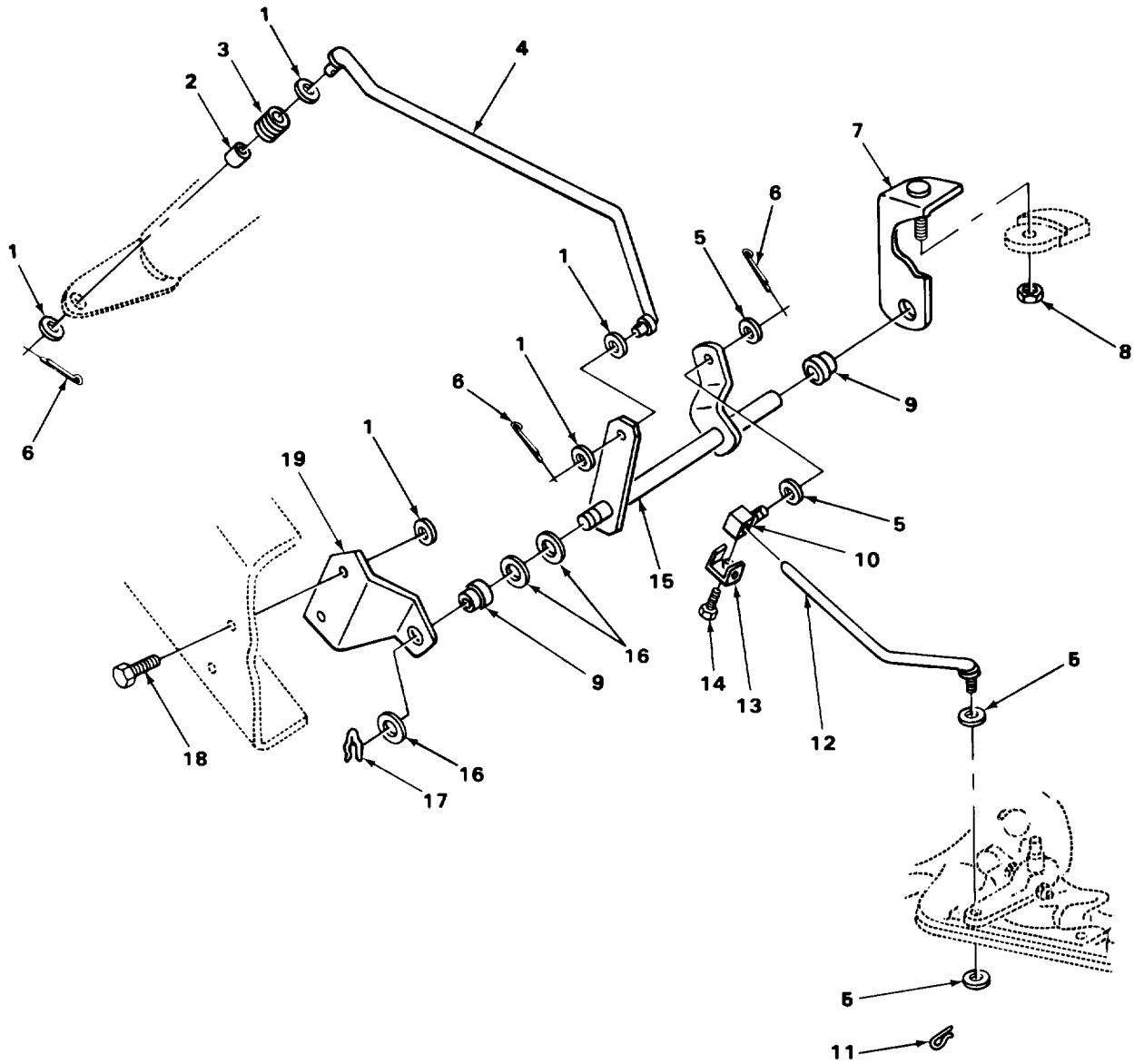
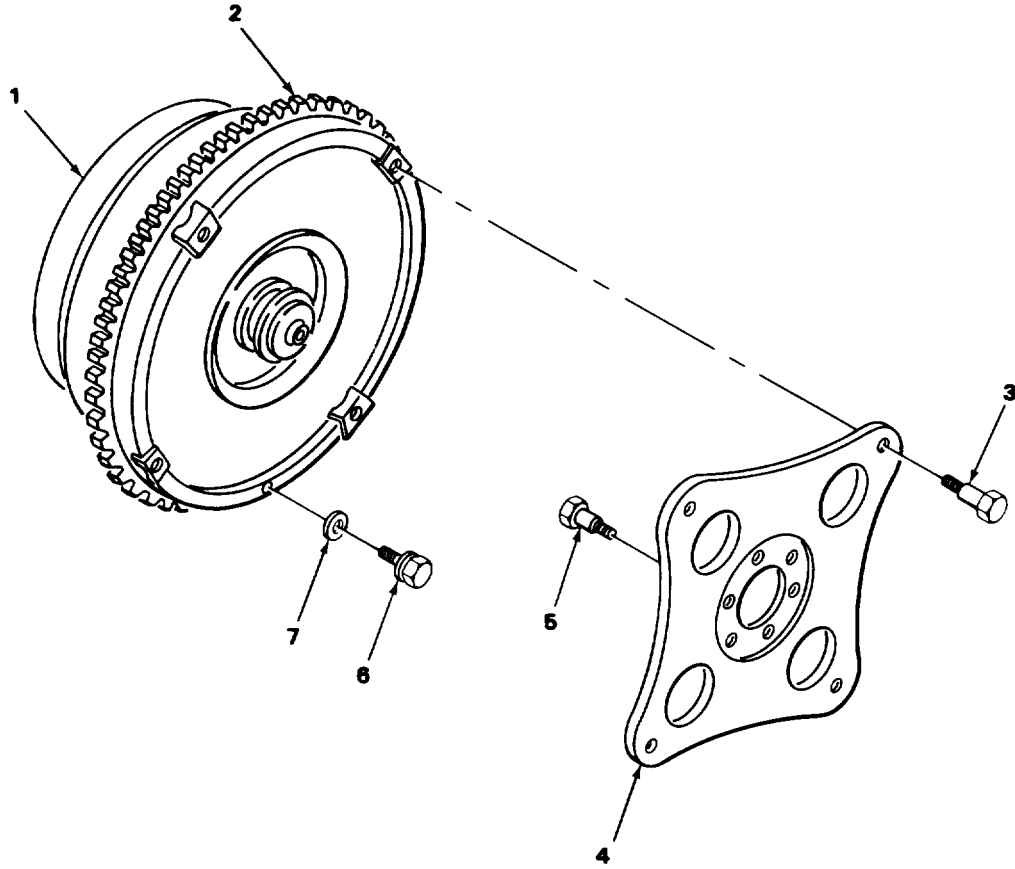

FIGURE 39. TRANSMISSION CONTROLS.

SECTION II (1) ITEM NO	(2) SMR CODE	(3) CAGEC	TM9-2320-266-24P (4) PART NUMBER	(5) DESCRIPTION AND USABLE ON CODES (UOC)	(6) QTY
GROUP 07 TRANSMISSION					
GROUP 0705 TRANSMISSION SHIFTING COMPONENTS					
FIG. 39 TRANSMISSION CONTROLS					
1	PAFZZ	86403	2072643	WASHER,SPECIAL STEERING GEAR TO TRANSMISSION GEARSHIFT SPRING	4
2	PAFZZ	864C3	1553305	BUSHING,SLEEVE GEARSHIFT TUBE LEVER	1
3	PAFZZ	86403	1553304	GROMMET,NONMETALLIC GEARSHIFT TUBE LEVER	1
4	PPFZZ	86403	3893703	LEVER,MANUAL CONTRO TRANSMISSION GEARSHIFT CONTROL,FRONT	1
5	PAFZZ	864C3	6027467	WASHER,FLAT GEARSHIFT TORQUE CONTROL SHAFT	4
6	PPFZZ	05415	94MAG1	CLIP,RETAINING	3
7	PAFZZ	86403	3497025	BRACKET,EYE,ROTATIN TRANSMISSION GEARSHIFT TORQUE SHAFT	1
8	PPFZZ	86403	6028114	NUT,PLAIN,HEXAGON FRAME AND TRANSMISSION BRACKET	3
9	PPFZZ	86403	3467800	BUSHING,RUBBER GEARSHIFT CONTROL TORQUE SHAFT BRACKET	2
10	PPFZZ	86403	2467935	SWIVEL,GEARSHIFT RO GEARSHIFT CONTROL ROD	1
11	PAFZZ	12204	2899360	STRAP,RETAINING THROTTLE SHIFT CONTROL FRONT ROD	1
12	PPFZZ	86403	3820663	ROD,GEARSHIFT CONTR TRANSMISSION GEARSHIFT CONTROL,REAR	1
13	PAFZZ	18113	2204274	CLAMP GEARSHIFT CONTROL ROD SWIVEL	1
14	PAFZZ	93334	181082	SCREW SWIVEL TO ROD	1
15	PPFZZ	86403	3638110	SHAFT,CONTROL,TRANS TRANSMISSION GEARSHIFT TORQUE CONTROL	1
16	PAFZZ	86403	9417098	WASHER,SPECIAL GEARSHIFT TORQUE CONTROL SHAFT	3
17	PAFZZ	86403	148150	CLIP,RETAINING	1
18	PAFZZ	96906	MS18154-58	SCREW,CAP,HEXAGON H FRAME BRACKET MOUNTING	2
19	PPFZZ	86403	3893788	BRACKET,DOUBLE ANGL FRAME, TRANSMISSION GEARSHIFT TORQUE CONTROL	1

END OF FIGURE

$\frac{1}{2}$



TA177198

FIGURE 40. TORQUE CONVERTER ASSEMBLY.

SECTION II (1)	SMR (2)	CAGEC (3)	TM9-2320-266-24P (4)	(5)	(6)
ITEM NO	CODE		PART NUMBER	DESCRIPTION AND USABLE ON CODES (UOC)	QTY
				GROUP 0708 TORQUE CONVERTER OR FLUID COUPLING	
				FIG. 40 TORQUE CONVERTER ASSEMBLY	
1	PAFZZ	93334	2843586	CONVERTER ASSEMBLY TRANSMISSION BEFORE 08-15-76	1
4	PAFHH	12204	4057386	TORQUE CONVERTER TRANSMISSION AFTER 08-15-76	1
2	PAHZZ	86403	1941648	GEAR, SPUR TORQUE CONVERTER STARTER	1
3	PAFZZ	74865	1949765	SCREW DRIVE PLATE, TORQUE CONVERTER	4
4	PAFZZ	12204	2204768	PLATE, RETAINING, SHA TORQUE CONVERTER DRIVE, USE WITH 4057396	1
4	PAFZZ	86403	4058429	TORQUE CONVERTER, BEFORE 08-15-76 PLATE, TORQUE CONVER DRIVE, USE WITH 4028526 TORQUE CONVERTER, AFTER 08- 15-76	1
5	PAFZZ	74865	1949424	SCREW DRIVE PLATE TO CRANKSHAFT	6
6	PFFZZ	864C3	6030035	PLUG, MACHINE THREAD	1
7	PAFZZ	12204	2268513	GASKET OIL PAN DRAIN HOLE	1
				END OF FIGURE	

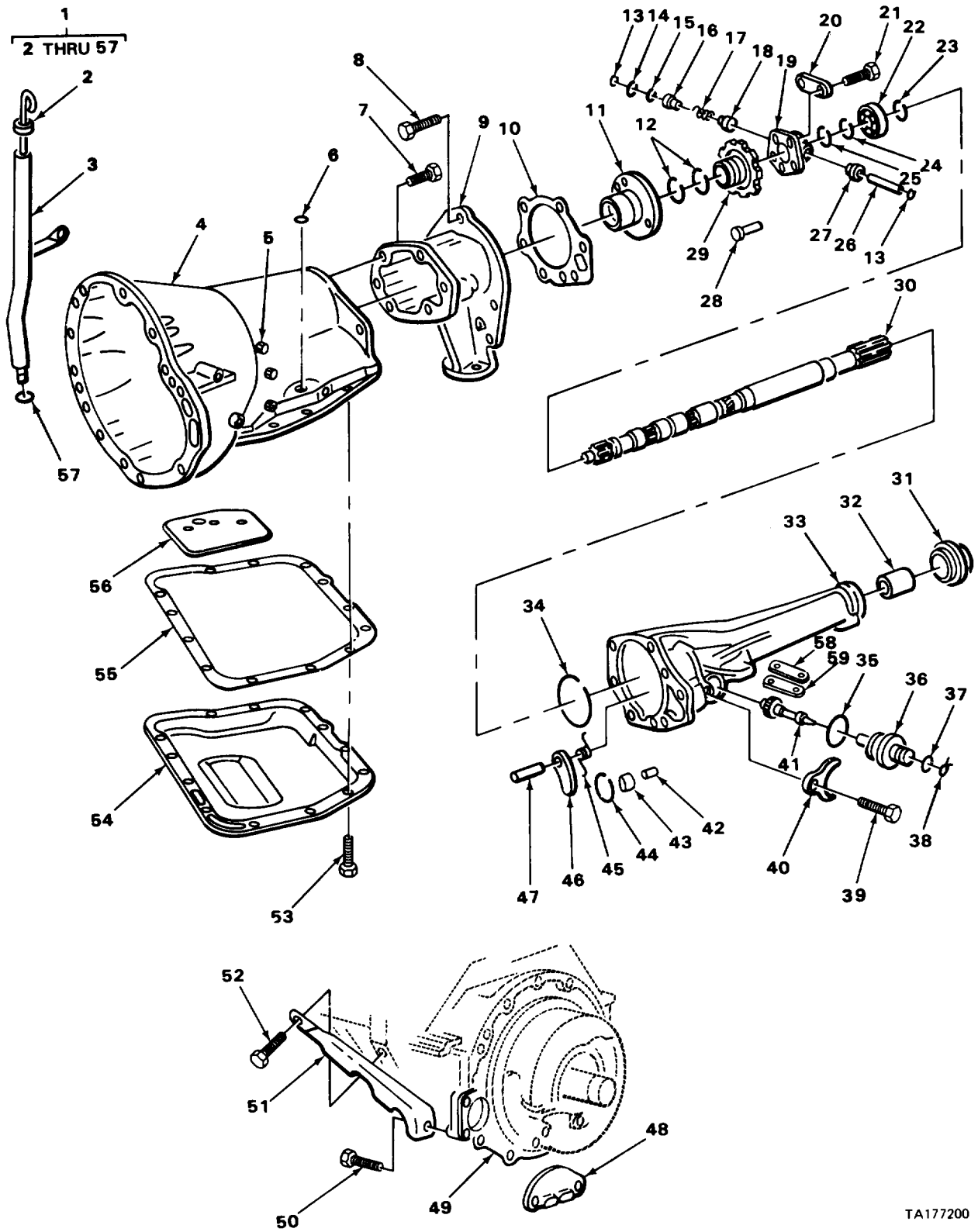

FIGURE 41. TRANSMISSION, GOVERNOR AND SPEEDOMETER DRIVE.

SECTION II (1) ITEM NO	(2) SMR CODE	(3) CAGEC	TM9-2320-266-24P (4) PART NUMBER	(5) DESCRIPTION AND USABLE ON CODES (UOC)	(6) QTY
GROUP 0710 TRANSMISSION ASSEMBLY					
FIG. 41 TRANSMISSION, GOVERNOR AND SPEEDOMETER DRIVE					
1	PAFHH	86403	4205887	TRANSMISSION, HYDRAU 4X2 UOC: T13, T14, T15, T18	1
1	PAFHH	86403	4186900	TRANSMISSION, HYDRAU 4X4, AFTER 02-10-77 UOC: T06, T07, T08, T09, T10, T12, T17, T19, U95	1
1	PAFHH	86403	4186900	TRANSMISSION, HYDRAU 4X4 UOC: T06, T07, T08, T09, T10, T12, T17, T19, U95	1
2	PAOZZ	86403	4202951	GAGE ROD, LIQUID LEV TRANSMISSION OIL PAN	1
3	XDOZZ	86403	3894589	TUBE OIL FILLER, TRANSMISSION OIL PAN	1
4	XAHZZ	86403	3893767	CASE TRANSMISSION, USE WITH TRANSMISSION P/N 3898864, 4036050, AND 4086336 UOC: T06, T07, T08, T09, T10, T12, T17, T19, U95	1
4	XAHZZ	86403	4130379	CASE TRANSMISSION, USE WITH TRANSMISSION P/N 4205887 AD 4186900 UOC: T06, T07, T08, T09, T10, T12, T17, T19, U95	1
5	PAHZZ	93334	2400389	SCREW, ADJUSTING KICKDOWN BAND	1
6	PAHZZ	86403	2466842	SEAL MANUAL VALVE SHAFT PART OF KIT P/N 3780274 PART OF KIT P/N 4057013	1
7	XDHZZ	86403	6029531	SCREW EXTENSION ADAPTER TO CASE	6
8	PAHZZ	96906	MS90728-62	SCREW, CAP, HEXAGON H ADAPTER MOUNTING, 4X4, USE WITH TRANSMISSION P/N 4036050, 4086336 AND 4186900 UOC: T06, T07, T08, T09, T10, T12, T17, T19, U95	6
9	PAHZZ	86403	3743285	EXTENSION, TRANSMISS TRANSFER CASE EXTENSION, 4X4, USE WITH TRANSMISSION P/N 4036050, 4086336 AND 4186900 UOC: T09, T10, T12, T13, T17, T19, U95	1
10	PAFZZ	93334	2466954	GASKET EXTENSION, 4X2, USE WITH TRANSMISSION P/N 3898864 AND 4205887 PART OF KIT P/N 3780274 PART OF KIT P/N 4106557 UOC: T13, T14, T15, T18, U95	1
11	PAHZZ	86403	2466882	PLATE, RETAINING, SHA OUTPUT	1
12	PAHZZ	86403	1942109	RING, GCV SUPPLY SUPPORT SEAL PART OF KIT P/N 3780241 PART OF KIT P/N 4186875 PART OF KIT P/N 3780274 PART OF KIT P/N 4106557	2
13	PAHZZ	86403	1638461	RING, RETAINING PART OF KIT P/N	2

SECTION II (1) ITEM NO	(2) SMR CODE	(3) CAGEC	TM9-2320-266-24P (4) PART NUMBER	(5) DESCRIPTION AND USABLE ON CODES (UOC)	(6) QTY
14	XDHZZ	93334	1636464	3780241 PART OF KIT P/N 4186875 RING,RETAINING GOVERNOR WEIGHT, INNER PART OF KIT P/N 3780241 PART OF KIT P/N 4186875	1
15	PAHZZ	93334	1636465	RING,RETAINING GOVERNOR WEIGHT, OUTER PART OF KIT P/N 3780241 PART OF KIT P/N 4186875	1
16	KFHZZ	86403	3515478	WEIGHT GOVERNOR,INNER,USE WITH TRANSMISSION P/N 3898864,4036050, AND4086336 PART OF KIT P/N 3780241	1
16	KFHZZ	86403	3515482	WEIGHT GOVERNOR,INNER,USE WITH TRANSMISSION P/N 4205887AND 4186900 PART OF KIT P/N 4186875	1
17	KFHZZ	86403	3515085	SPRING GOVERNOR WEIGHT PART OF KIT P/N 3780241 PART OF KIT P/N 4186875	1
18	KFHZZ	86403	1636461	WEIGHT GOVERNOR,OUTER PART OF KIT P/N 3780241 PART OF KIT P/N 4186875	1
19	KFHZZ	86403	3743515	BODY GOVERNOR PART OF KIT P/N 3780241 PART OF KIT P/N 4186875	1
20	KFHZZ	86403	3743520	LOCK PART OF KIT P/N 3780241 PART OF KIT P/N 4186875	2
21	PAHZZ	93334	179794	BOLT,MACHINE GOVERNOR MOUNTING PART OF KIT P/N 3780241 PART OF KIT P/N 4186875	4
22	PAHZZ	86403	2466224	BEARING,BALL,ANNULA OUTPUT SHAFT TRANSMISSION	1
23	PAHZZ	86403	6025570	RING OUTPUT SHAFT BEARING	2
24	PAHZZ	12204	6024311	RING,RETAINING OUTPUT SHAFT,.057 IN. THK	1
24	PAHZZ	12204	6024312	RING,RETAINING OUTPUT SHAFT,.064 IN. THK	1
25	PAHZZ	86403	6022817	RING,RETAINING GOVERNOR BODY PART OF KIT P/N 3780241 PART OF KIT P/N 4186875	1
26	PAHZZ	93334	1556082	SHAFT,STRAIGHT VALVE PART OF KIT P/N 3780241 PART OF KIT P/N 4186875	1
27	KFHZZ	86403	3515479	VALVE GOVERNOR PART OF KIT P/N 3780241 PART OF KIT P/N 4186875	1
28	KFHZZ	86403	3743519	FILTER GOVERNOR,TRANSMISSION PART OF KIT P/N 3780241 PART OF KIT P/N 4186875 PART OF KIT P/N 3780274 PART OF KIT P/N 4106557	1
29	PAHZZ	86403	3743517	GEAR,SPUR GOVERNOR,TRANSMISSION PART OF KIT P/N 3780241 PART OF KIT P/N 4186875	1
30	PFHZZ	86403	4028108	SHAFT,OUTPUT OUTPUT,4X2,USE WITH TRANSMISSION P/N 3998864 UOC:T13,T14,T15,T18	1
30	PFHZZ	86403	4106594	SHAFT,SHOULDERED OUTPUT,4X2,USE WITH TRANSMISSION P/N 4205887 UOC:T13,T14,T15,T18	1
30	PFHZZ	86403	4106597	SHAFT,SHOULDERED OUTPUT,4X4,USE	1

SECTION II (1) ITEM NO	(2) SMR CODE	(3) CAGEC	TM9-2320-266-24P (4) PART NUMBER	(5) DESCRIPTION AND USABLE ON CODES (UOC)	(6) QTY
30	PFHZZ	86403	4106597	WITH TRANSMISSION P/N 4036050 AND 4086336 UOC:T06,T07,T08,T09,T10,T12,T17,T19,U95 SHAFT,SHOULDERED OUTPUT,4X4,USE WITH TRANSMISSION P/N 4186900 UOC:T06,T07,T08,T09,T10,T12,T17,T19,U95	1
31	PAFZZ	12204	3515383	SEAL,PLAIN ENCASED OUTPUT SHAFT, 4X2,USE WITH TRANSMISSION P/N 3898864 AND 4205887 PART OF KIT P/N 3780274 PART OF KIT P/N 4106557 UOC:T13,T14,T15,T18,U95	1
32	PAHZZ	31033	21A63F	BUSHING,TRNSMISSIO EXTENSION CASE 4X2,USE WITH TRANSMISSION P/N 3898864 AND 4205887 UOC:T13,T14,T15,T18,U95	1
33	XDHZZ	86403	3681509	EXTENSION ADAPTER TRANSMISSION CASE,4X2,USE WITH TRANSMISSION P/N 3898864 UOC:T13,T14,T15,T18	1
33	XDHZZ	86403	4028194	EXTENSION ADAPTER TRANSMISSION CASE,4X2,USE WITH TRANSMISSION P/N 4205887 UOC:T13,T14,T15,T18	1
34	XDHZZ	86403	2400320	RING,SNAP OUTPUT SHAFT BEARING, 4X2,USE WITH TRANSMISSION P/N 3898864 AND 4205887 UOC:T13,T14,T15,T18	1
35	PAFZZ	12204	6025752	PACKING,PREFORMED PINION,OUTER, USE WITH TRANSMISSION P/N 3898864 AND 4205887 PART OF KIT P/N 3780274 PART OF KIT P/N 4057046 UOC:T06,T13,T14,T15,T18,U95	1
36	PAFZZ	86403	2538608	CLIP PINION,4X2,USE WITH TRANSMISSION P/N 3898864 AND 4205887 UOC:T06,T13,T14,T15,T18,U95	1
37	PAFZZ	12204	4057046	SEAL PINION RETAINER,INNER,4X2, USE WITH TRANSMISSION P/N 3898864 AND 4205887 PART OF KIT P/N 3780274 PART OF KIT P/N 4057046	1
38	PAFZZ	860403	2538571	RING,RETAINING PINION RETAINER, INNER SEAL 4X2,USE WITH TRANSMISSION P/N 3898864 AND 4205887 PART OF KIT P/N 3780274 PART OF KIT P/N 4057046	1
38	KFFZZ	86403	4058156	RETAINER TRANSMISSION SPEEDOMETER CABLE PART OF KIT P/N 3780274 PART OF KIT P/N 4057046 UOC:T06,T07,T08,T09,T10,T12,T17,T19,U95	1
39	XDFZZ	24617	181086	SCREW PINION RETAINING CLAMP, 5/16-	1

SECTION II (1) ITEM NO	(2) SMR CODE	(3) CAGEC	TM9-2320-266-24P (4) PART NUMBER	(5) DESCRIPTION AND USABLE ON CODES (UOC)	(6) QTY
40	PAFZZ	86403	2892399	18X34,4X2 USE WITH TRANSMISSION PO/ N 3898864 AND 4205887 UOC:T06,T13,T14,T15,T18,U95 CLAMP,PINION,SPEEDO PINION RETAINER,4X2,USE WITH TRANSMISSION P/N 3898864 AND 4205887	1
41	PAFZZ	86403	2538936	UOC:T06,T13,T14,T15,T18,U95 GEARSHAFT,HELICAL SPEEDOMETER DRIVE,4X2,USE WITH TRANSMISSION P/N 3898864 AND 4205887	1
42	PAHZZ	86403	9417504	UOC:T06,T13,T14,T15,T18,U95 PIN REACTION PLUG, PARKING SPRAG	1
43	PAHZZ	86403	2538042	PLUG SPRAG REACTION	1
44	PAHZZ	86403	2538034	RING,RETAINING SPRAG REACTION PLUG	1
45	XDHZZ	93334	2466909	SPRING,SPECIAL PARKING SPRAG	1
46	PAHZZ	74865	2801157	SPRAG,TRANSMISSION PARKING LOCK	1
47	PAHZZ	93334	2466892	SHAFT,SPRAG PARKING	1
48	FFFZZ	86403	2204728	DRAIN,TRANSMISSION	1
49	XDFZZ	86403	4130503	UOC:T06,T13,T14,T15,T18,U95 COVER,CASE TRANSMISSION	1
50	FFFZZ	86403	6023143	BOLT,MACHINE LEFT AND RIGHT STRUT MOUNTING 7/16-14X1-1/8	2
51	XDFZZ	86403	4058478	BRACKET,TRANSMISSIO TO CYLINDER BLOCK,LEFT,TRANSMISSION,USE WITH TRANSMISSION P/N 3898864,4036050, AND 4086336	1
51	XDFZZ	86403	2466006	STRUT,TRANSMISSION TO CYLINDER BLOCK,LEFT,TRANSMISSION,USE WITH TRANSMISSION P/N 4205887 AND 4186900	1
51	FFFZZ	86403	4130693	STRUT,TRANSMISSION TO CYLINDER BLOCK,RIGHT,TRANSMISSION, USE WITH TRANSMISSION PO/N 3898864,4036050, AND 4086336	1
52	PAFZZ	96906	MS18154-60	SCREW,CAP,HEXAGON H	2
53	PAFZZ	93334	6023355	BOLT,MACHINE OIL,TRANSMISSION	14
54	FFFZZ	86403	4058997	OIL PAN OIL,TRANSMISSION,USE WITH TRANSMISSION P/N 3898864,4036050 AND 4086336	1
55	PAFZZ	74865	2464324	GASKET OIL PAN,TRANSMISSION PART OF KIT P/N 3780274 PART OF KIT P/N 4057013	1
56	PAFZZ	86403	3515996	FILTER ELEMENT,FLUI OIL, TRANSMISSION PART OF KIT P/N 3780274 PART OF KIT P/N 4057013	1
57	PAOZZ	93334	1316815	PACKING,PREFORMED TRANSMISSION OIL PAN PART OF KIT P/N 3780274 PART OF KIT P/N 4106557	1
58	KFHZZ	86403	2801398	GASKET 4X2 USE WITH TRANSMISSION 3898864,4205887 PART OF KIT P/N 3780274 PART OF KIT P/N 4106557	1
59	XBHZZ	86403	2466957	COVER OUTPUT SHAFT BEARING USE WITH TRANSMISSION 3898864,4205887	1

END OF FIGURE

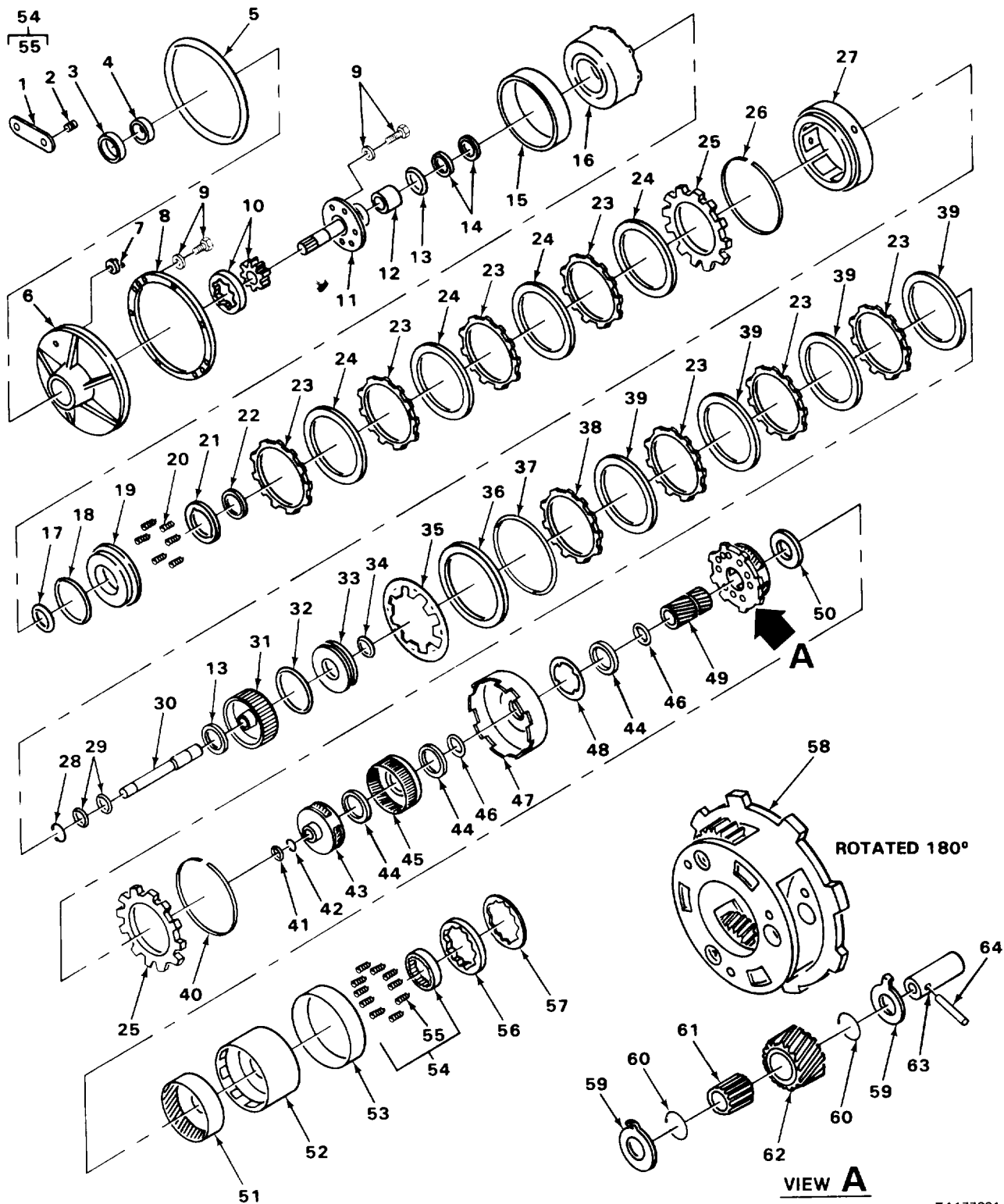

FIGURE 42. CLUTCHER, PLANETARY GEAR ASSEMBLY AND PUMP.

SECTION II				TM9-2320-266-24P		
(1)	(2)	(3)	(4)	(5)	(6)	
ITEM NO	SMR CODE	CAGEC	PART NUMBER	DESCRIPTION AND USABLE ON CODES (UOC)	QTY	
GROUP 0713 INTERMEDIATE CLUTCH						
FIG. 42 CLUTCHER, PLANETARY GEAR ASSEMBLY AND PUMP						
1	PAHZZ	93334	2204993	SHIELD, VENT OIL PUMP HOUSING	1	
2	XDHZZ	86403	2892553	BUSHING, RUBBER VENT SHIELD	1	
3	PAHZZ	12204	3515137	SEAL, PLAIN ENCASED IMPELLER HUB	1	
				PART OF KIT P/N 3780274 PART OF KIT P/N 4057014		
4	PAHZZ	86403	2466324	BEARING, SLEEVE PUMP HOUSING	1	
5	PAHZZ	86403	1942021	SEAL, CLUTCH HOUSING PART OF KIT P/N 3780274 PART OF KIT P/N 4057014	1	
6	XBHZZ	86403	4130193	HOUSING OIL PUMP USE WITH TRANSMISSION P/N 4205887, 4186900	1	
7	PAHZZ	86403	3420087	BAFFLE, VENT TRANSMISSION	1	
8	KFHZZ	86403	4028377	GASKET PART OF KIT P/N 3780274 PART OF KIT P/N 4057014	1	
9	PAHZZ	93334	6023943	SCREW, CAP, HEXAGON H OIL PUMP HOUSING	7	
10	PAHZZ	86403	3780239	PARTS KIT, ROTARY PU	1	
11	PAHZZ	86403	3878343	SHAFT, REACTION WITH SUPPORT	1	
12	PFHZZ	86403	3681709	BEARING, SLEEVE INPUT SHAFT, TRANSMISSION	1	
13	PAHZZ	93334	2204622	BEARING, WASHER, THRU FRONT CLUTCH, FRONT AND REAR	2	
13	PAHZZ	93334	2204623	BEARING, WASHER, THRU FRONT CLUTCH, FRONT	1	
13	PAHZZ	93334	2400284	BEARING, WASHER, THRU FRONT CLUTCH, FRONT	1	
14	PAHZZ	86403	3515321	RING, RETAINING REACTION SHAFT	2	
				SUPPORT SEAL PART OF KIT P/N 3780274 PART OF KIT P/N 4057014		
14	PAHZZ	74865	2124813	SEAL RING, METAL TRANSMISSION REACTION SHAFT SUPPORT PART OF KIT P/N 3780274 PART OF KIT P/N 4057014 UOC: T06, T07, T08, T09, T10, T12, T17, T19, U95	2	
15	PAZZ	86403	4329853	BRAKE BAND AND LINI KICKDOWN, BAND	1	
16	PAHZZ	93334	4058648	RETAINER FRONT FRONT CLUTCH, USE WITH TRANSMISSION P/N 3898864, 4036050, 4086336	1	
17	PAHZZ	93334	3410226	SEAL, FRONT CLUTCH PISTON, INNER PART OF KIT P/N 3780274 PART OF KIT P/N 4057015	1	
18	KFHZZ	86403	3743237	SEAL, OIL FRONT CLUTCH PISTON, OUTER USE WITH TRANSMISSION P/N 3898864, 4036050, 4086336 PART OF KIT P/N 3780274 PART OF KIT P/N 4057015	1	
18	KFHZZ	86403	4058484	SEAL, OIL FRONT CLUTCH PISTON, OUTER USE WITH TRANSMISSION P/N 4205887, 4186900	1	

SECTION II				TM9-2320-266-24P		
(1)	(2)	(3)	(4)	(5)	(6)	
ITEM	SMR		PART			
NO	CODE	CAGEC	NUMBER	DESCRIPTION AND USABLE ON CODES (UOC)	QTY	
19	PAHZZ	86403	2464651	PISTON FRONT CLUTCH	1	
20	PAHZZ	86403	2801243	SPRING,HELICAL,COMP	9	
21	PAHZZ	93334	2801949	RETAINER,SPRING PISTON SPRING	1	
22	XDHZZ	93334	2124824	RING,RETAINING FRONT CLUTCH,INNER	1	
23	PAHZZ	93334	2124826	DISK,CLUTCH FRONT AND REAR CLUTCH	7	
24	PAHZZ	86403	2801167	DISK,CLUTCH	4	
25	PAHZZ	93334	2801961	DISK,CLUTCH PRESSURE,FRONT AND REAR CLUTCH	2	
26	PAHZZ	93334	3410570	RING,,RETAINING FRONT CLUTCH,OUTER	1	
27	PAHZZ	86403	3743622	RETAINER,REAR CLUTC	1	
28	PAHZZ	86403	2124872	RING REAR CLUTCH PISTON RETAINER	1	
29	PAHZZ	86403	2801054	RING,PISTON INPUT SHAFT SEAL PART OF KIT P/N 4057014	2	
30	PAHZZ	86403	3743188	SHAFT,SHOULDERED INPUT USE WITH TRANSMISSION P/N 3898864, 4036050	1	
30	XBHZZ	86403	4058665	SHAFT,SHOULDERED INPUT USE WITH TRANSMISSION P/N 4205887,4186900	1	
31	XDHZZ	86403	3780224	RETAINER,REAR CLUTC PISTON USE WITH TRANSMISSION P/N 3898864, 4036050, 4086336	1	
31	XBHZZ	86403	4028299	RETAINER,REAR CLUTC PISTON USE WITH TRANSMISSION P/N 4205887, 4186900	1	
32	PAHZZ	93334	2124835	PACKING,PREFORMED REAR CLUTCH PISTON OUTER PART OF KIT P/N 3780274 PART OF KIT P/N 4057015	1	
33	PAHZZ	86403	3743624	PISTON,REAR CLUTCH	1	
34	PAHZZ	86403	1942054	PACKING,PREFORMED REAR CLUTCH PISTON,INNER PART OF KIT P/N 3780274 PART OF KIT P/N 4057015	1	
35	PAHZZ	86403	3743621	SPRING,REAR CLUTCH PISTON	1	
36	XDHZZ	86504	3515077	SPACER REAR CLUTCH PISTON SPRING	1	
37	PAHZZ	12204	2466806	RING,RETAINING REAR CLUTCH,WAVE TYPE	1	
38	PFHZZ	86403	2466803	DISK,CLUTCH REAR CLUTCH,FRONT	1	
39	PAHZZ	74865	2801992	DISK,CLUTCH REAR	4	
40	PAHZZ	86403	1942063	RING,RETAINING REAR CLUTCH RETAINER	1	
40	PAHZZ	86403	1942064	RING,RETAINING REAR CLUTCH RETAINER	1	
40	PAHZZ	93334	1942065	RING,RETAINING REAR CLUTCH RETAINER	1	
40	PAHZZ	93334	2466811	RING,RETAINING REAR CLUTCH RETAINER	1	
41	PAHZZ	86403	2400843	WASHER,FLAT THRUST,USE WITH TRANSMISSION P/N 3898864 PART OF KIT P/N 3780274	1	
41	KFHZZ	86403	3681688	WASHER,OUTPUT SHAFT THRUST,USE WITH TRANSMISSION P/N 4205887 PART OF KIT P/N 4057015	1	
42	PAHZZ	12204	6024311	RING,RETAINING SNAP	5	
42	PAHZZ	12204	6024312	RING,RETAINING	5	
43	PFHZZ	86403	4028110	CARRIER ASSEMBLY,FR	1	
44	PAHZZ	93334	1942081	WASHER,KEY THRUST,PINION	3	
45	PAHZZ	93334	2892656	GEAR,INTERNAL ANNULUS,FRONT	1	
46	PAHZZ	86403	1736521	RING,RETAINING SUN DRIVING SHELL	2	

SECTION II				TM9-2320-266-24P	
(1)	(2)	(3)	(4)	(5)	(6)
ITEM NO	SMR CODE	CAGEC	PART NUMBER	DESCRIPTION AND USABLE ON CODES (UOC)	QTY
47	PAHZZ	93334	2400662	SHELL,SUN GEAR DRIVING	1
48	PFHZZ	93334	1942080	PLATE,SPECIAL SUN GEAR DRIVING SHELL	1
49	PFHZZ	86403	2801311	GEAR,HELICAL SUN	1
50	PFHZZ	93334	2400580	PLATE,GEAR THRUST REAR ANNULUS GEAR	1
51	PFHZZ	86403	2538185	GEAR ASSEMBLY,TRANS ANNULUS REAR	1
52	PAHZZ	86403	4446112	DRUM,REVERSE,CLUTCH	1
53	PAHZZ	12204	1942133	REVERSE BAND,AUTOMA	1
54	PFHZZ	86403	3420100	BEARING OVERRUNNING CLUTCH	1
55	PAHZZ	93334	2808673	ROLLER KIT,CLUTCH	1
56	PAHZZ	12204	1942095	CAM,OVERRUNNING CLU	1
57	PAHZZ	86403	2801426	RETAINER OVERRUNNING CLUTCH SPRING, TRANSMISSION BANDS	1
58	PAHZZ	86403	2466539	CARRIER ASSEMBLY REAR	1
59	PAHZZ	86403	2801315	BEARING,WASHER,THRU PINION,FRONT AND REAR CARRIER	1
60	XDHZZ	12204	2204649	WASHER,FLAT FRONT AND REAR CARRIER	12
61	XDHZZ	93334	2204647	ROLLER,PLANET PINION,FRONT AND REAR CARRIER	1
62	XDHZZ	86403	2400667	GEAR,HELICAL FRONT AND REAR CARRIER	1
63	XDHZZ	86403	2464178	SHAFT,STRAIGHT FRONT AND REAR	6
64	PFHZZ	86403	6024666	PIN,STRAIGHT,HEADLE PINION SHAFT, FRONT AND REAR CARRIER	6

END OF FIGURE

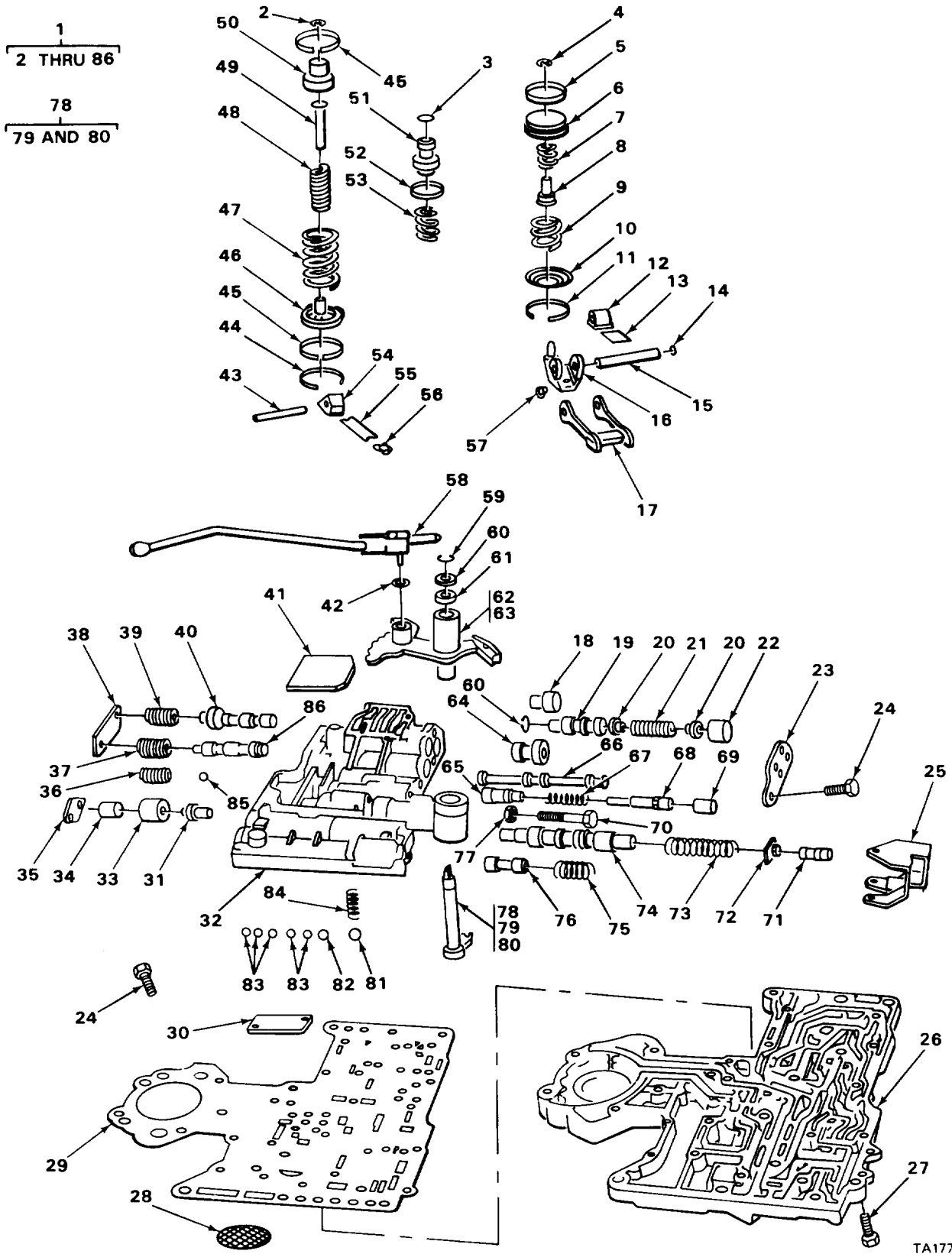

TA177202

FIGURE 43. SERVO UNIT AND CONTROL VALVES.

SECTION II (1) ITEM NO	(2) SMR CODE	(3) CAGEC	TM9-2320-266-24P (4) PART NUMBER	(5) DESCRIPTION AND USABLE ON CODES (UOC)	(6) QTY
GROUP 0714 SERVO UNIT					
FIG. 43 SERVO UNIT AND CONTROL VALVES					
1	PAHHH	86403	4202633	BODY ASSEMBLY, VALVE WITH TRANSFER PLATE	1
2	PAFZZ	93334	2124851	RING, SERVO SEAL SMALL PART OF KIT P/N 3780274 PART OF KIT P/N 4057013	1
3	PAHZZ	93334	1941831	SEAL RING, METAL ACCUMULATOR PISTON, SMALL PART OF KIT P/N 3780274 PART OF KIT P/N 4057013	1
4	PAHZZ	86403	6027153	RING, RETAINING REVERSE SERVO PISTON PLUG	1
5	PAHZZ	86403	2464481	PACKING, PREFORMED REVERSE SERVO PISTON USE WITH TRANSMISSION P/N 3898864, 4036050 AND 4086336 PART OF KIT P/N 3780274	1
5	KFHZZ	86403	4058741	SEAL REVERSE SERVO PISTON, USE WITH TRANSMISSION P/N 4205887 AND 4186900 PART OF KIT P/N 4057013	1
5	KFHZZ	86403	6028864	SEAL INNER PISTON PART OF KIT P/N 3780274 PART OF KIT P/N 4057013	1
6	PAHZZ	93334	2801281	PISTON, REVERSE, SERV	1
7	XDHZZ	01417	3743580	SPRING, HELICAL, COMP REVERSE SERVO CUSHION	1
8	PFHZZ	86403	3743353	PLUG, PISTON, SERVO V REVERSE	1
9	PAHZZ	86403	2801241	SPRING, HELICAL, COMP SERVO PISTON	1
10	PAHZZ	93334	1942150	DEFLECTOR, DIRT AND REVERSE SERVO PISTON SPRING	1
11	PAHZZ	86403	1942130	RING, RETAINING REVERSE SERVO PISTON	3
12	PFHZZ	86403	3515347	RETAINER, SPRING REVERSE BAND SHAFT	1
13	PAHZZ	93334	2204823	STRUT, REVERSE BAND	1
14	KFHZZ	86403	6030910	SEAL REVERSE BAND LEVER SHAFT PART OF KIT P/N 3780274 PART OF KIT P/N 4057013	1
15	PAHZZ	93334	2124857	SHAFT, STRIGHT REVERSE BAND LEVER	1
16	PAHZZ	93334	1942137	LEVER ASSEMBLY REVERSE BAND, SHAFT, LONG	1
17	PAHZZ	93334	2204820	LINK ASSEMBLY REVERSE BAND	1
18	XDHZZ	86403	2892990	PLUG, VALVE SHIFTER SECOND AND THIRD SHIFT VALVE	1
19	XDHZZ	93334	2892926	STEM, FLUID VALVE	1
20	XDHZZ	86403	3410312	ADAPTER, SHUTTLE VAL	2
21	XAHZZ	86403	3515047	SPRING, HELICAL, COMP SHUTTLE VALVE, PRIMARY	1
21	XDHZZ	86403	3515048	SPRING, HELICAL COMP SHUTTLE VALVE, SECONDARY	1
22	XDHZZ	86403	2892927	HOLDER, SPRING SHUTTLE VALVE	1
23	XDHZZ	86403	3410889	COVER, SHUTTLE VALVE	1
24	PAHZZ	86403	6030888	SCREW, ASSEMBLED WAS LIMIT, SHIFT	16

SECTION II (1) ITEM NO	(2) SMR CODE	(3) CAGEC	TM9-2320-266-24P (4) PART NUMBER	(5) DESCRIPTION AND USABLE ON CODES (UOC)	(6) QTY
				AND SHUTTLE VALVE COVERS	
25	PFHZZ	86403	3743840	BRACKET, THROTTLE AD PRESSURE	1
26	XAHZZ	86403	3743159	PLATE TRANSFER	1
27	PFHZZ	86403	6030889	SCREW TRANSFER PLATE	14
28	KFHZZ	86403	3878313	SCREEN REGULATOR PART OF KIT P/N 3780274 PART OF KIT P/N 4057013	1
29	XDHZZ	86403	3743163	PLATE, VALVE BODY	1
30	XDHZZ	86403	3410380	PLATE, TRANSFER SUPP TRANSFER PLATE	1
31	XDHZZ	86403	1942218	PLUG, REGULATOR VALVE	1
32	XDHZZ	86403	3410564	BODY, LIMIT VALVE	1
33	XDHZZ	86403	1942213	SLEEVE, REGULATOR VA LINE PRESSURE PLUG	1
34	PAHZZ	86403	1942245	PLUG, TRANSMISSION THROTTLE PRESSURE	1
34	XDHZZ	86403	2892943	PLUG, THROTTLE THROTTLE PRESSURE	1
35	XDHZZ	93334	2205034	COVER, REGULATOR VALVE	1
36	PAHZZ	86403	2466615	SPRING, HELICAL, COMP MANUAL VALVE LEVER DETENT	1
37	PAHZZ	93334	2204547	SPRING, HELICAL, COMP FIRST AND SECOND SHIFT VALVE	1
37	PFHZZ	86403	3410517	SPRING, HELICAL, COMP FIRST AND SECOND SHIFT CONTROL VALVE	1
38	XDHZZ	86403	3410378	COVER SHIFT VALVE PLUG	1
39	PAHZZ	93334	1942231	SPRING, HELICAL, COMP SECOND AND THIRD SHIFT CONTROL VALVE	1
40	XDHZZ	12204	3515132	VALVE, SHIFT SECOND AND THIRD	1
41	XDHZZ	86403	2892944	COVER, ACCESS LIMIT VALVE	1
42	PFHZZ	86403	1626749	RING SPRAG ROD	1
43	PAHZZ	93334	1942132	SHAFT, STRAIGHT KICKDOWN LEVER	1
44	XDHZZ	86403	6024336	SNAP RING SERVO PISTON, INNER	1
45	PAHZZ	86403	1942123	SEAL RING, METAL KICKDOWN SERVO GUIDE PART OF KIT P/N 3780274 PART OF KIT P/N 4057013	2
46	PFHZZ	86403	3410441	HOLDER, SPRING KICKDOWN SERVO	1
47	PFHZZ	86403	3410518	SPRING, HELICAL, COMP KICKDOWN SERVO PISTON, OUTER	1
48	PFHZZ	86403	3410444	SPRING, HELICAL, COMP KICKDOWN SERVO, INNER	1
49	PFHZZ	86403	3410437	RETAINER, SERVO KICK KICKDOWN SERVO, INNER PISTON	1
50	PFHZZ	86403	3410445	PISTON, KICKDOWN SER INNER	1
51	PAHZZ	93334	3410908	PISTON ACCUMULATOR TRANSMISSION	1
51	PAHZZ	86403	3410440	PISTON, KICK DOWN SE	1
52	KFHZZ	86403	1315158	RING ACCUMULATOR PISTON SEAL, LARGE PART OF KIT P/N 3780274 PART OF KIT P/N 4057013	1
53	PFHZZ	86403	3515079	SPRING, HELICAL, COMP ACCUMULATOR PISTON	1
54	PAHZZ	74865	2204952	PAWL KICKDOWN BAND	1
55	PAHZZ	93334	2124848	STRUT, KICKDOWN BAND	1
56	PAHZZ	12204	3743338	ANCHOR, KICK DOWN BA BAND	1
57	PAHZZ	86403	1942141	SETSCREW REVERSE BAND ADJUSTING	1
58	PFHZZ	86403	2466894	ROD ASSEMBLY, PARKIN SPRAG	1

SECTION II (1) ITEM NO	(2) SMR CODE	(3) CAGEC	TM9-2320-266-24P (4) PART NUMBER	(5) DESCRIPTION AND USABLE ON CODES (UOC)	(6) QTY
59	PAHZZ	86403	6025857	RING,RETAINING THROTTLE VALVE LEVER SHAFT	2
60	PAHZZ	86403	2538062	WASHER,FLAT THROTTLE VALVE LEVER SHAFT	1
61	PAHZZ	86403	2466548	SEAL THROTTLE VALVE SHAFT PART OF KIT P/N 3780274 PART OF KIT P/N 4057013	1
62	PFHZZ	86403	3410484	LEVER,MANUAL CONTRO VALVE	1
63	XDHZZ	86403	2466756	PIN MANUAL VALVE LEVER SPRING	1
64	XDHZZ	86403	3515948	PLUG,SHIFT VALVE FIRST AND SECOND SHIFT VALVE	1
65	XDHZZ	86403	2801259	SLIDE,DIRECTIONAL C MANUAL	1
66	XDHZZ	86403	3743092	SLIDE,DIRECTIONAL C THROTTLE	1
67	XDHZZ	86403	2892350	SPRING,HELICAL THROTTLE VALVE	1
68	XDHZZ	93334	2892351	VALVE,KICKDOWN	1
69	PAHZZ	86403	2892352	PLUG,KICKDOWN DETENT	1
70	PAHZZ	93334	2124736	SCREW,ADJUSTING LINE PRESSURE	1
71	PFHZZ	86403	6030104	PIN,ADJUSTING THROT THROTTLE PRESSURE ADJUSTING	1
72	XDHZZ	86403	3681243	NUT THROTTLE PRESSURE ADJUSTING	1
73	XDHZZ	93334	2124734	SPRING,HELICAL,COMP REGULATOR VALVE	1
74	XDHZZ	86403	2240685	VALVE,REGULATOR	1
75	PAHZZ	93334	2124257	SPRING,HELICAL,COMP TORQUE CONVERTER CONTROL VALVE	1
76	XDHZZ	86403	2124256	VALVE,TORQUE CONVERTER CONTROL	1
77	PAHZZ	93334	2124737	NUT,PLAIN,PLATE LINE PRESSURE ADJUSTING SCREW	1
78	XAHZZ	86403	3681227	LEVER,THROTTLE VALV THROTTLE VALVE	1
79	XAHZZ	86403	3410560	VALVE LIMIT	1
80	XBHZZ	86403	3515251	SPRING LIMIT VALVE	1
81	PAHZZ	96906	MS19060-4818	BALL,BEARING PRESSURE RELIEF	1
82	XDHZZ	86403	3515398	BALL,BEARING VALVE BODY CHECK VALVE,LARGE	1
83	PFHZZ	86403	104918	MAGNET,PERMANENT SMALL	5
84	XDHZZ	86403	2892846	SPRING,SPECIAL PRESSURE RELIEF	1
84	PFHZZ	86403	2892947	SPRING,HELICAL,COMP RETAINER, LIMIT VALVE SPRING BALL	1
85	PAHZZ	96906	MS19061-20010	BALL,BEARING DETENT LEVER	1
86	XDHZZ	12204	3515132	VALVE,SHIFT FRIST AND SECOND	1
86	XDHZZ	86403	3410912	VALVE,SHIFT FIRST AND SECOND SHIFT CONTROL	1

END OF FIGURE

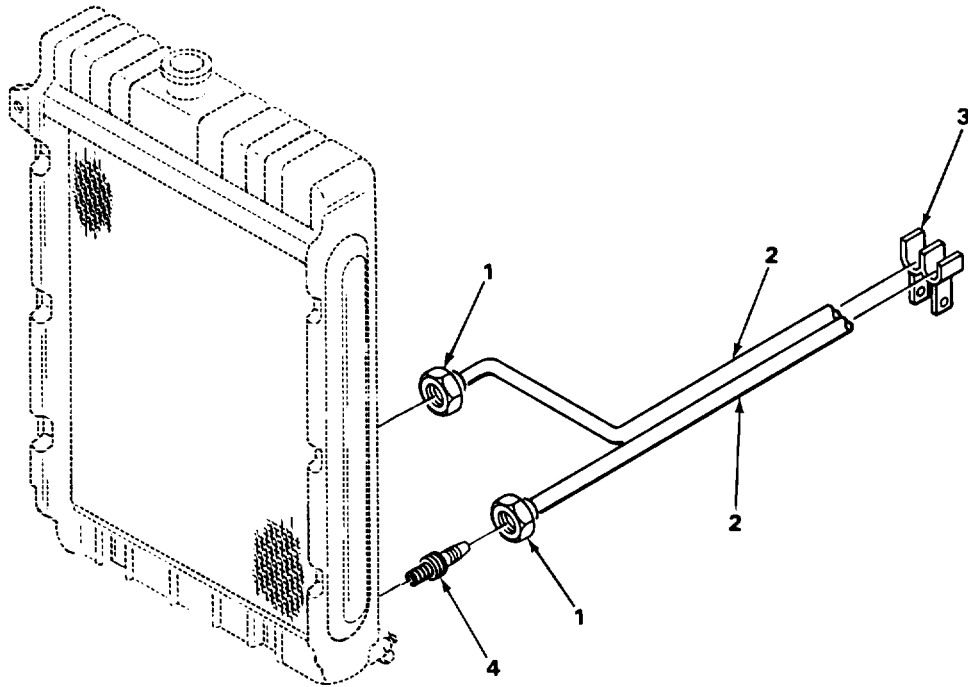

TA177203

FIGURE 44. TRANSMISSION COOLER LINES.

SECTION II					
(1)	(2)	(3)	(4)	(5)	(6)
ITEM	SMR		PART		
NO	CODE	CAGEC	NUMBER	DESCRIPTION AND USABLE ON CODES (UOC)	QTY
				GROUP 0721 COOLERS, PUMPS, MOTORS	
				FIG. 44 TRANSMISSION COOLER LINES	
1	PFFZZ	86403	1941667	NUT TUBE FITTING	4
2	MFFZZ	19207	8448044-3	TUBING,BRAKE MAKE FROM TUBING,P/N 1843253	2
3	PFOZZ	86403	3698668	BRACKET TUBING TUBE MOUNTING	1
4	PAFZZ	81343	SAEJ513	ADAPTER,STRAIGHT,PI TRANSMISSION COOLING TUBE	4
				END OF FIGURE	

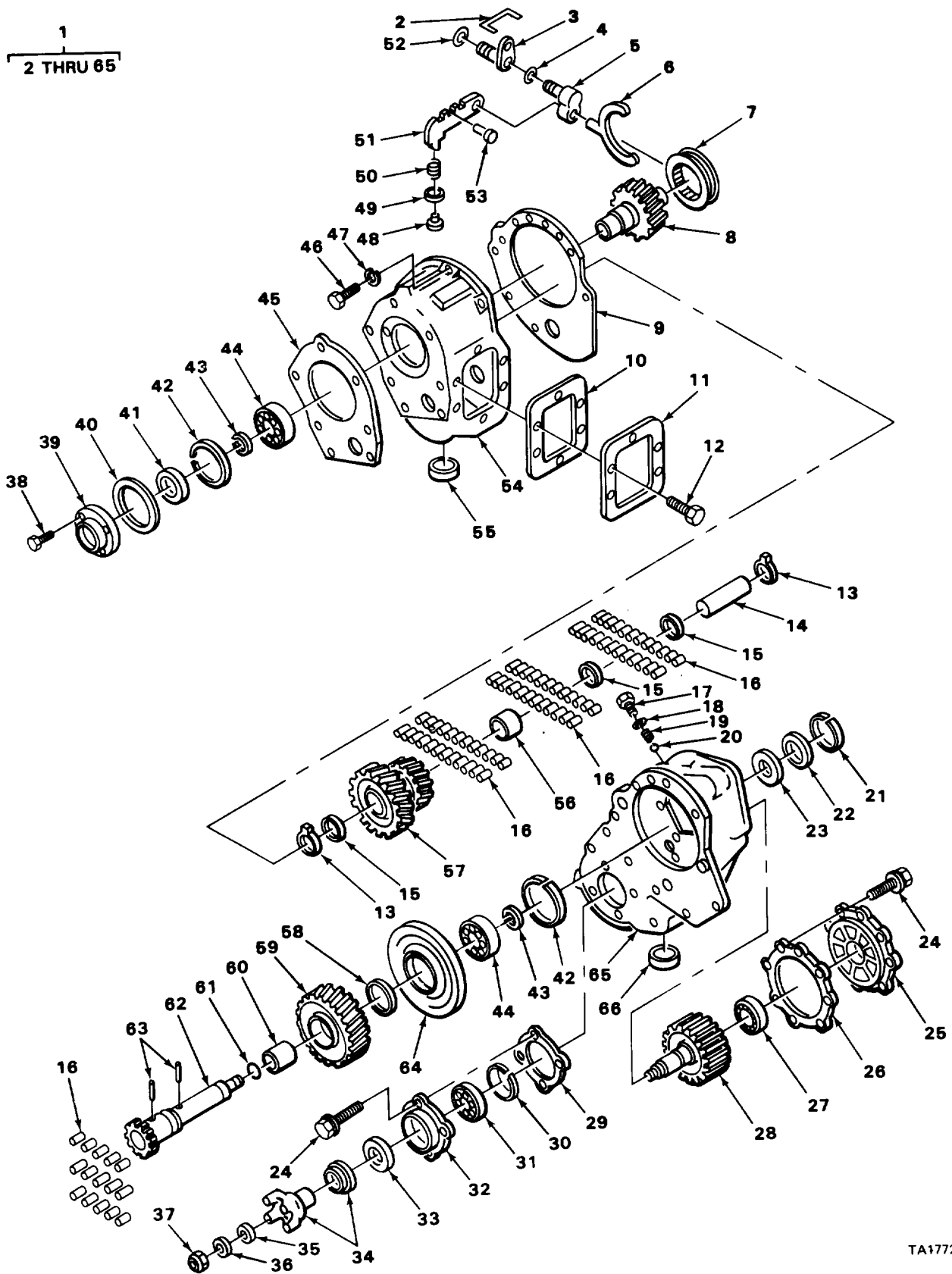

FIGURE 45. TRANSFER INPUT AND FRONT POWER DIVIDER.

SECTION II (1) ITEM NO	(2) SMR CODE	(3) CAGEC	TM9-2320-266-24P (4) PART NUMBER	(5) DESCRIPTION AND USABLE ON CODES (UOC)	(6) QTY
GROUP 08 TRANSFER AND FINAL DRIVE ASSEMBLIES					
GROUP 0801 POWER TRANSFER AND FINAL DRIVE ASSEMBLIES					
FIG. 45 TRANSFER INPUT AND FRONT POWER DIVIDER					
1	PAFHH	86403	4117000	TRANSFER TRANSMISSI UOC:T06,T07,T08,T09,T10,T12,T17,T19, U95	1
2	PFHZZ	86403	4031399	CONNECTING LINK,RIG LOCKOUT SHAFT UOC:T06,T07,T08,T09,T10,T12,T17,T19, U95	1
3	PFHZZ	86403	3820883	SHAFT,LOCKOUT,TRANS LOCK OUT SHIFTER FORK UOC:T06,T07,T08,T09,T10,T12,T17,T19, U95	1
4	PCHZZ	86403	1536267	PACKING,PREFORMED RANGE FORK SHAFT PART OF KIT 4057003 UOC:T06,T07,T08,T09,T10,T12,T17,T19, U95	1
5	PFHZZ	86403	4030404	SHAFT ASSEMBLY,SHIF FORK UOC:T06,T07,T08,T09,T10,T12,T17,T19, U95	1
6	PFHZZ	86403	3410038	SHIFTER FORK RANGE SELECTOR UOC:T06,T07,T08,T09,T10,T12,T17,T19, U95	1
7	PAHZZ	86403	3821362	CLUTCH,SLIDING RANGE SELECTOR UOC:T06,T07,T08,T09,T10,T12,T17,T19, U95	1
8	PAHZZ	86403	3820891	GEAR SHAFT,HELICAL MAIN DRIVE INPUT UOC:T06,T07,T08,T09,T10,T12,T17,T19, U95	1
9	PAHZZ	86403	3820890	GASKET RANGE BOX PART OF KIT P/N 4057003 UOC:T06,T07,T08,T09,T10,T12,T17,T19, U95	1
10	PAFZZ	86403	517351	GASKET POWER TAKE-OFF RANGE BOX PART OF KIT P/N 4057003 UOC:T06,T07,T08,T09,T10,T12,T17,T19, U95	1
11	PAFZZ	76760	35662	COVER,ACCESS POWER TAKE-OFF HOUSING UOC:T06,T07,T08,T09,T10,T12,T17,T19, U95	1
12	PAFZZ	96906	MS90728-57	SCREW,CAP,HEXAGON H POWER TAKE OFF HOUSING COVER UOC:T06,T07,T08,T09,T10,T12,T17,T19, U95	6
13	PAHZZ	86403	3821412	BEARING,WASHER,THRU TRANSFER CASE	2

SECTION II (1) ITEM NO	(2) SMR CODE	(3) CAGEC	TM9-2320-266-24P (4) PART NUMBER	(5) DESCRIPTION AND USABLE ON CODES (UOC)	(6) QTY
14	PFHZZ	86403	3821407	UOC:T06,T07,T08,T09,T10,T12,T17,T19, U95 SHAFT,STRAIGHT COUNTER GEAR UOC:T06,T07,T08,T09,T10,T12,T17,T19, U95	1
15	PAHZZ	86403	3821411	SPACER,SPECIAL COUNTERSHAFT UOC:T06,T07,T08,T09,T10,T12,T17,T19, U95	3
16	PAHZZ	12204	2954109	ROLLER,BEARING OUTPUT SHAFT UOC:T06,T07,T08,T09,T10,T12,T17,T19, U95	87
17	PAFZZ	76760	37227	PLUG,MACHINE THREAD FILLER,OIL UOC:T06,T07,T08,T09,T10,T12,T17,T19, U95	1
18	PAFZZ	76760	109254	GASKET OIL FILLER PART OF KIT P/N 4057003 UOC:T06,T07,T08,T09,T10,T12,T17,T19, U95	1
19	PAFZZ	86403	1798192	SPRING,HELICAL,COMP LOCKOUT SHIFT RAIL BALL UOC:T06,T07,T08,T09,T10,T12,T17,T19, U95	1
20	PAFZZ	96906	MS19059-2416	BALL,BEARING LOCKOUT SHIFT RAIL POPPET UOC:T06,T07,T08,T09,T10,T12,T17,T19, U95	1
21	PAFZZ	86403	3821372	RING,RETAINING DRIVE SPROCKET UOC:T06,T07,T08,T09,T10,T12,T17,T19, U95	1
22	PAFZZ	86403	3821370	BEARING,WASHER,THRU LUBRICATED, SIDE GEAR UOC:T06,T07,T08,T09,T10,T12,T17,T19, U95	1
23	PAFZZ	86403	3821369	BEARING,WASHER,THRU THRUST, INPUT SHAFT UOC:T06,T07,T08,T09,T10,T12,T17,T19, U95	1
24	PAFZZ	96906	MS18154-60	SCREW,CAP,HEXAGON H HOUSING AND RETAINER UOC:T06,T07,T08,T09,T10,T12,T17,T19, U95	12
25	PAFZZ	86403	2954130	PLATE,RETAINING,BEA REAR BEARING FRONT UOC:T06,T07,T08,T09,T10,T12,T17,T19, U95	1
26	PAFZZ	86403	4210976	GASKET RETAINER COVER,FRONT OUTPUT SHAFT REAR BEARING PART OF KIT P/N 4057003 UOC:T06,T07,T08,T09,T10,T12,T17,T19, U95	1
27	PAHZZ	76760	88212	BEARING,ROLLERNEED FRONT OUTPUT SHAFT REAR	1

SECTION II (1) ITEM NO	(2) SMR CODE	(3) CAGEC	TM9-2320-266-24P (4) PART NUMBER	(5) DESCRIPTION AND USABLE ON CODES (UOC)	(6) QTY
28	PAHZZ	86403	3894489	UOC:T06,T07,T08,T09,T10,T12,T17,T19, U95 GEARSHAFT,SPUR FRONT OUTPUT	1
29	PAFZZ	86403	4210975	UOC:T06,T07,T08,T09,T10,T12,T17,T19, U95 GASKET FRONT OUTPUT SHAFT RETAINER PART OF KIT P/N 4057003	1
30	PAFZZ	86403	2124518	UOC:T06,T07,T08,T09,T10,T12,T17,T19, U95 RING,RETAINING FRONT OUTPUT SHAFT	1
31	PAFZZ	38443	307SG14	UOC:T06,T07,T08,T09,T10,T12,T17,T19, U95 BEARING,BALL,ANNULA FRONT OUTPUT SHAFT	1
32	PAFZZ	86403	2954127	UOC:T06,T07,T08,T09,T10,T12,T17,T19, U95 PLATE,RETAINING,BEA OUTPUT SHAFT	1
33	PAFZZ	12204	4086649	UOC:T06,T07,T08,T09,T10,T12,T17,T19, U95 SEAL FRONT OUTPUT SHAFT PART OF KIT P/N 4057003	1
34	XDFZZ	86403	3894492	UOC:T06,T07,T08,T09,T10,T12,T17,T19, U95 YOKE AND SPACER FRONT OUTPUT SHAFT	1
35	PAFZZ	86403	3822840	UOC:T06,T07,T08,T09,T10,T12,T17,T19, U95 WASHER FRONT OUTPUT SHAFT	1
36	PPFZZ	96906	MS27183-23	UOC:T06,T07,T08,T09,T10,T12,T17,T19, U95 WASHER,FLAT STEEL,FRONT YOKE	1
37	PPFZZ	86403	3821563	UOC:T06,T07,T08,T09,T10,T12,T17,T19, U95 NUT,PLAIN,HEXAGON OUTPUT SHAFT FRONT YOKE	1
38	PAFZZ	86403	3820898	UOC:T06,T07,T08,T09,T10,T12,T17,T19, U95 SCREW,MAHINE CASE RETAINER	4
39	PPFZZ	86403	3820895	UOC:T06,T07,T08,T09,T10,T12,T17,T19, U95 RETAINER FRONT TRANSFER CASE	1
40	PAFZZ	86403	3820897	UOC:T06,T07,T08,T09,T10,T12,T17,T19, U95 GASKET INPUT BEARING PART OF KIT P/N 4057003	1
41	PAFZZ	86403	4057006	UOC:T06,T07,T08,T09,T10,T12,T17,T19, U95 SEAL DRIVE GEAR BEARING RETAINER PART OF KIT P/N 4057003	1
42	PAFZZ	86403	3821416	UOC:T06,T07,T08,T09,T10,T12,T17,T19, U95 RING,RETAINING BEARING RETAINER	1

SECTION II (1) ITEM NO	(2) SMR CODE	(3) CAGEC	TM9-2320-266-24P (4) PART NUMBER	(5) DESCRIPTION AND USABLE ON CODES (UOC)	(6) QTY
42	XDFZZ	86403	3821417	U95 RING,RETAINING BEARING RETAINER UOC:T06,T07,T08,T09,T10,T12,T17,T19, U95	1
42	XDFZZ	86403	3821418	U95 RING,RETAINING BEARING RETAINER UOC:T06,T07,T08,T09,T10,T12,T17,T19, U95	1
43	PAFZZ	86403	2960192	RING SNAP INPUT AND DRIVE GREAR UOC:T06,T07,T08,T09,T10,T12,T17,T19, U95	2
43	PAFZZ	86403	3821557	RING,RETAINING INPUT SHAFT AND DRIVE GREAR UOC:T06,T07,T08,T09,T10,T12,T17,T19, U95	2
43	PAFZZ	86403	3821558	RING,RETAINING INPUT SHAFT AND DRIVE GREAR UOC:T06,T07,T08,T09,T10,T12,T17,T19, U95	2
43	PAFZZ	86403	3821559	RING,RETAINING INPUT SHAFT AND DRIVE GREAR UOC:T06,T07,T08,T09,T10,T12,T17,T19, U95	1
44	PAHZZ	12204	3820892	BEARING INPUT SHAFT UOC:T06,T07,T08,T09,T10,T12,T17,T19, U95	1
45	PAFZZ	86403	3821477	GASKET TRANSFER CASE TO ADAPTER UOC:T06,T07,T08,T09,T10,T12,T17,T19, U95	1
46	PAFZZ	96906	MS90728-62	SCREW,CAP,HEXAGON H CASE ADAPTER MOUNTING UOC:T06,T07,T08,T09,T10,T12,T17,T19, U95	8
47	PAFZZ	96906	MS35340-46	WASHER,LOCK RANGE SELECTOR HOUSING UOC:T06,T07,T08,T09,T10,T12,T17,T19, U95	8
48	XDFZZ	86403	6029123	PLUG,DETENT PLATE S UOC:T06,T07,T08,T09,T10,T12,T17,T19, U95	1
49	PAHZZ	86403	3515027	GASKET DETENT PLATE SPRING PLUG PART OF KIT P/N 4057003 UOC:T06,T07,T08,T09,T10,T12,T17,T19, U95	1
50	PAHZZ	86403	3820889	SPRING,HELICAL,COMP SHIFT RANGE BOX POPPET UOC:T06,T07,T08,T09,T10,T12,T17,T19, U95	1
51	PFHZZ	86403	3820887	DETENT PLATE UOC:T06,T07,T08,T09,T10,T12,T17,T19, U95	1
52	PCHZZ	86403	3820884	PACKING,PREFORMED TRANSFER CASE PART OF KIT P/N 4057003 UOC:T06,T07,T08,T09,T10,T12,T17,T19,	1

SECTION II (1) ITEM NO	(2) SMR CODE	(3) CAGEC	TM9-2320-266-24P (4) PART NUMBER	(5) DESCRIPTION AND USABLE ON CODES (UOC)	(6) QTY
53	XDHZZ	86403	3820888	U95 PIN PIVOT,DETENT LEVER UOC:T06,T07,T08,T09,T10,T12,T17,T19, U95	1
54	PFHZZ	86403	3820881	RANGE BOX,TRANSFER CASE UOC:T06,T07,T08,T09,T10,T12,T17,T19, U95	1
55	PAFZZ	86403	3743314	CLIP,TRANSMISSION RANGE SELECTOR UOC:T06,T07,T08,T09,T10,T12,T17,T19, U95	1
56	PFHZZ	86403	3821410	RETAINER,ROLLER,BEA LONG, COUNTER GEAR ROLLER BEARING UOC:T06,T07,T08,T09,T10,T12,T17,T19, U95	1
57	PAHZZ	86403	3821409	GEAR CLUSTER COUNTER RANGE SELECTOR UOC:T06,T07,T08,T09,T10,T12,T17,T19, U95	1
58	PAHZZ	86403	3821357	BEARING,WASHER,THRU LOW SPEED GEAR UOC:T06,T07,T08,T09,T10,T12,T17,T19, U95	1
59	PAHZZ	86403	3821354	GEAR WITH BUSHING LOW SPEED UOC:T06,T07,T08,T09,T10,T12,T17,T19, U95	1
59	PAHZZ	86403	4115335	SPROCKET WHEEL UOC:T06,T07,T08,T09,T10,T12,T17,T19, U95	1
60	PAHZZ	86403	3821356	BUSHING,SLEEVE INPUT SHAFT UOC:T06,T07,T08,T09,T10,T12,T17,T19, U95	1
61	PCFZZ	86403	3821353	PACKING,PREFORMED INPUT SHAFT PART OF KIT P/N 4057003 UOC:T06,T07,T08,T09,T10,T12,T17,T19, U95	1
62	PAHZZ	86403	3821352	SHAFT,INPUT UOC:T06,T07,T08,T09,T10,T12,T17,T19, U95	1
63	PAHZZ	86403	2952592	PIN INPUT SHAFT UOC:T06,T07,T08,T09,T10,T12,T17,T19, U95	2
64	XDFZZ	86403	3821359	RETAINER,BEARING INPUT UOC:T06,T07,T08,T09,T10,T12,T17,T19, U95	1
65	XDFZZ	86403	3820876	HOUSING,MECHANICAL INTERMEDIATE CHAIN DRIVE UOC:T06,T07,T08,T09,T10,T12,T17,T19, U95	1
66	PPFZZ	86403	3681601	MAGNET,CHIP COLLECT CHIP COLLECTOR CHAIN DRIVE HOUSING UOC:T06,T07,T08,T09,T10,T12,T17,T19, U95	1

END OF FIGURE

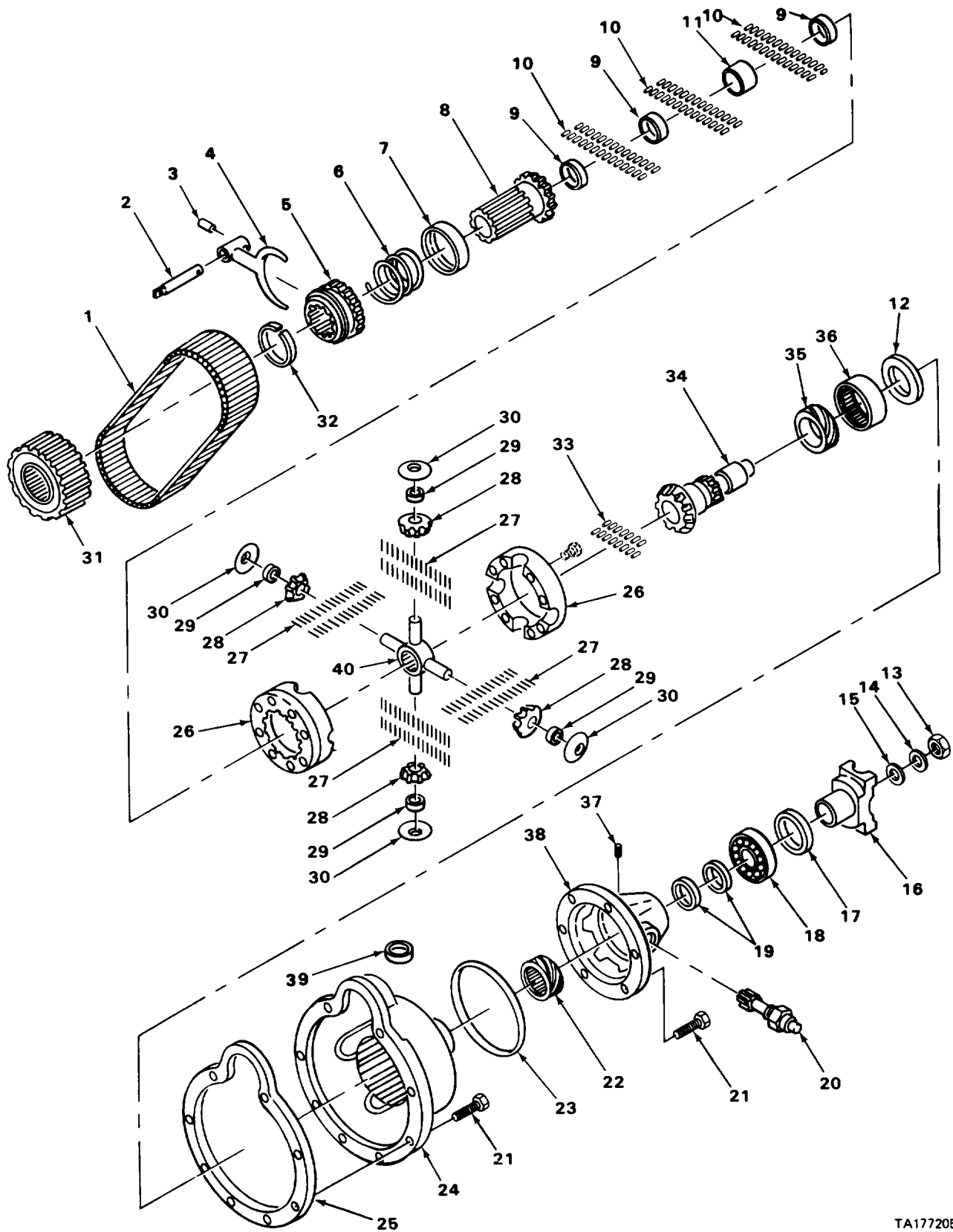

FIGURE 46. TRANSFER REAR POWER DIVIDER AND SPEEDOMETER DRIVE.

SECTION II (1) ITEM NO	(2) SMR CODE	(3) CAGEC	TM9-2320-266-24P (4) PART NUMBER	(5) DESCRIPTION AND USABLE ON CODES (UOC)	(6) QTY
				GROUP 0801 POWER TRANSFER AND FINAL DRIVE ASSEMBLIES	
				FIG. 46 TRANSFER REAR POWER DIVIDER AND SPEEDOMETER DRIVE	
1	PAFZZ	86403	4115334	CHAIN,DRIVE (USE ON P/N 4117000) UOC:T06,T07,T08,T09,T10,T12,T17,T19,U95	1
1	PAFZZ	86403	3821373	CHAIN,DRIVE UOC:T06,T07,T08,T09,T10,T12,T17,T19,U95	1
2	PFZZ	86403	3820877	PIN SHIFTER FORK UOC:T06,T07,T08,T09,T10,T12,T17,T19,U95	1
3	PAHZZ	12204	1664869	PIN,SPRING RAIL TO SHIFTER FORK UOC:T06,T07,T08,T09,T10,T12,T17,T19,U95	1
4	PFZZ	86403	3820878	SHIFTER FORK UOC:T06,T07,T08,T09,T10,T12,T17,T19,U95	1
5	PAFZZ	86403	3821374	CLUTCH,FRONT SLIDE GEAR UOC:T06,T07,T08,T09,T10,T12,T17,T19,U95	1
6	PFZZ	86403	3821375	SPRING,HELICAL,COMP FRONT SLIDE GEAR UOC:T06,T07,T08,T09,T10,T12,T17,T19,U95	1
7	XDFZZ	86403	3821376	RETAINER,HELICAL CO FRONT SLIDE GEAR SPRING UOC:T06,T07,T08,T09,T10,T12,T17,T19,U95	1
8	PAFZZ	86403	3821365	GEAR,SLIDE,FRONT WI ROLLERS UOC:T06,T07,T08,T09,T10,T12,T17,T19,U95	1
9	PFZZ	86403	3821366	SPACER,SLEEVE END SLIDE GEAR UOC:T06,T07,T08,T09,T10,T12,T17,T19,U95	3
10	PAFZZ	12204	666927	ROLLER,BEARING FRONT SLIDE GEAR UOC:T06,T07,T08,T09,T10,T12,T17,T19,U95	123
11	PFZZ	86403	3821367	RETAINER,ROLLER,BEA CENTER,SLIDE GEAR UOC:T06,T07,T08,T09,T10,T12,T17,T19,U95	1
12	PAFZZ	86403	3821390	GASKET OUTPUT SHAFT PART OF KIT P/N 4057003 UOC:T06,T07,T08,T09,T10,T12,T17,T19,U95	1
13	PAFZZ	86403	2954140	NUT,SELF-LOCKING,HE REAR YOKE UOC:T06,T07,T08,T09,T10,T12,T17,T19,U95	1

SECTION II (1) ITEM NO	(2) SMR CODE	(3) CAGEC	TM9-2320-266-24P (4) PART NUMBER	(5) DESCRIPTION AND USABLE ON CODES (UOC)	(6) QTY
14	PAFZZ	12204	556940	WASHER,FLAT REAR YOKE UOC:T06,T07,T08,T09,T10,T12,T17,T18, U95	1
15	PAFZZ	12204	3822839	WASHER,RUBBER YOKE UOC:T06,T07,T08,T09,T10,T12,T17,T19, U95	1
16	PAFZZ	86403	2909667	YOKE,TRANSMISSION REAR OUTPUT SHAFT UOC:T06,T07,T08,T09,T10,T12,T17,T19, U95	1
17	PAFZZ	86403	3821395	SEAL,PLAIN REAR OUTPUT SHAFT PART OF KIT P/N 4057003 UOC:T06,T07,T08,T09,T10,T12,T17,T19, U95	1
18	PAFZZ	38443	307SG14	BEARING,BALL,ANNULA REAR OUTPUT SHAFT UOC:T06,T07,T08,T09,T10,T12,T,17,T19, U95	1
19	PAFZZ	80212	P1423	SHIM REAR WHEEL OUTPUT SHAFT UOC:T06,T07,T08,T09,T10,T12,T17,T19, U95	1
19	PAFZZ	76760	A85342	SHIM REAR WHEEL OUTPUT SHAFT UOC:T06,T07,T08,T09,T10,T12,T17,T19, U95	1
19	PAFZZ	11862	3975700	SHIM REAR WHEEL OUTPUT SHAFT UOC:T06,T07,T08,T09,T10,T12,T17,T19, U95	1
19	PAFZZ	86403	3821561	SHIM REAR WHEEL OUTPUT SHAFT .042 IN. THK UOC:T06,T07,T08,T09,T10,T12,T17,T19, U95	1
19	PAFZZ	86403	3821562	SHIM REAR WHEEL OUTPUT SHAFT .062 IN. THK UOC:T06,T07,T08,T09,T10,T12,T17,T19, U95	1
20	PAFZZ	57733	430181-1	PIN ON,SPEEDOMETER DRIVE,14 TEETH, 4X4 UOC:T06,T07,T08,T09,T10,T12,T17,T19, U95	1
21	PAFZZ	96906	MS90727-60	SCREW,CAP,HEXAGON H UOC:T06,T07,T08,T09,T10,T12,T17,T19, U95	14
22	XDFZZ	86403	3732038	GEAR,WORM SPEEDOMETER,5 TEETH UOC:T06,T07,T08,T09,T10,T12,T17,T19, U95	1
23	PAFZZ	86403	3894487	PACKING,PREFORMED TRANSFER CASE DIFFERENTIAL PART OF KIT P/N 4057003 UOC:T06,T07,T08,T09,T10,T12,T17,T19, U95	1
24	XDFZZ	86403	4115333	HOUSING,TRANSFER CA DIFFERENTIAL UOC:T06,T07,T08,T09,T10,T12,T17,T19, U95	1

SECTION II (1) ITEM NO	(2) SMR CODE	(3) CAGEC	TM9-2320-266-24P (4) PART NUMBER	(5) DESCRIPTION AND USABLE ON CODES (UOC)	(6) QTY
25	PAFZZ	12204	3894484	GASKET DIFFERENTIAL HOUSING PART OF KIT P/N 4057003 UOC:T06,T07,T08,T09,T10,T12,T17,T19, U95	1
26	PAFZZ	86403	4115251	CARRIER ASSEMBLY,TR W/SCREWS, TRANSFER CASE UOC:T06,T07,T08,T09,T10,T12,T17,T19, U95	1
27	PAFZZ	96906	MS19065-17	ROLLER,BEARING DIFFERENTIAL, PINION BEARING,TRANSFER UOC:T06,T07,T08,T09,T10,T12,T17,T19, U95	132
28	PPFZZ	86403	3821385	GEAR,DIFFERENTIAL P TRANSFER UOC:T06,T07,T08,T09,T10,T12,T17,T19 U95	4
29	PAFZZ	86403	3821382	BEARING,WASHER,THRU DIFFERENTIAL, PINION,TRANSFER UOC:T06,T07,T08,T09,T10,T12,T17,T19, U95	4
30	PAFZZ	86403	3821383	WASHER,SADDLE CARRIER SPIDER GEAR UOC:T06,T07,T08,T09,T10,T12,T17,T19, U95	4
31	PAHZZ	86403	4115335	SPROCKET WHEEL WHEEL DRIVE CHAIN (USE ON P/N 4117000) UOC:T06,T07,T08,T09,T10,T12,T17,T19, U95	1
31	PAFZZ	86403	3898368	SPROCKET WHEEL DRIVE CHAIN UOC:T06,T07,T08,T09,T10,T12,T17,T19, U95	1
32	PAFZZ	86403	3821372	RING,RETAINING CLUTCH UOC:T06,T07,T08,T09,T10,T12,T17,T19, U95	1
33	PAHZZ	12204	2954109	ROLLER,BEARING OUTPUT SHAFT UOC:T06,T07,T08,T09,T10,T12,T17,T18, T19,U95	15
34	PPFZZ	86403	4036435	GEARSHAFT,BEVEL-SPU TRANSFER CASE, 4X4 UOC:T06,T07,T08,T09,T10,T12,T17,T19, U95	1
35	PPFZZ	86403	3894957	RETAINER,BALL,BEARI TRANSFER CASE UOC:T06,T07,T08,T09,T10,T12,T17,T19, U95	1
36	PAFZZ	86403	3821391	BEARING UNIT,ROLLER OUTPUT SHAFT UOC:T06,T07,T08,T09,T10,T12,T17,T19, U95	1
37	PAOZZ	86403	2124715	PLUG,VENT CASE UOC:T06,T07,T08,T09,T10,T12,T17,T19, U95	1
38	PPFZZ	86403	3821394	RETAINER,OUTPUT SHA REAR OUTPUT SHAFT UOC:T06,T07,T08,T09,T10,T12,T17,T19, U95	1

SECTION II				TM9-2320-266-24P	
(1)	(2)	(3)	(4)	(5)	(6)
ITEM NO	SMR CODE	CAGEC	PART NUMBER	DESCRIPTION AND USABLE ON CODES (UOC)	QTY
39	KFFZZ	86403	3894485	SEAL BEARING RETAINER HOUSING PART OF KIT P/N 4057003 UOC:T06,T07,T08,T09,T10,T12,T17,T19,U95	1
40	XAFZZ	86403	3821381	SPIDER CARRIER UOC:T06,T07,T088,T09,T10,T12,T17,T19,U95	1

END OF FIGURE

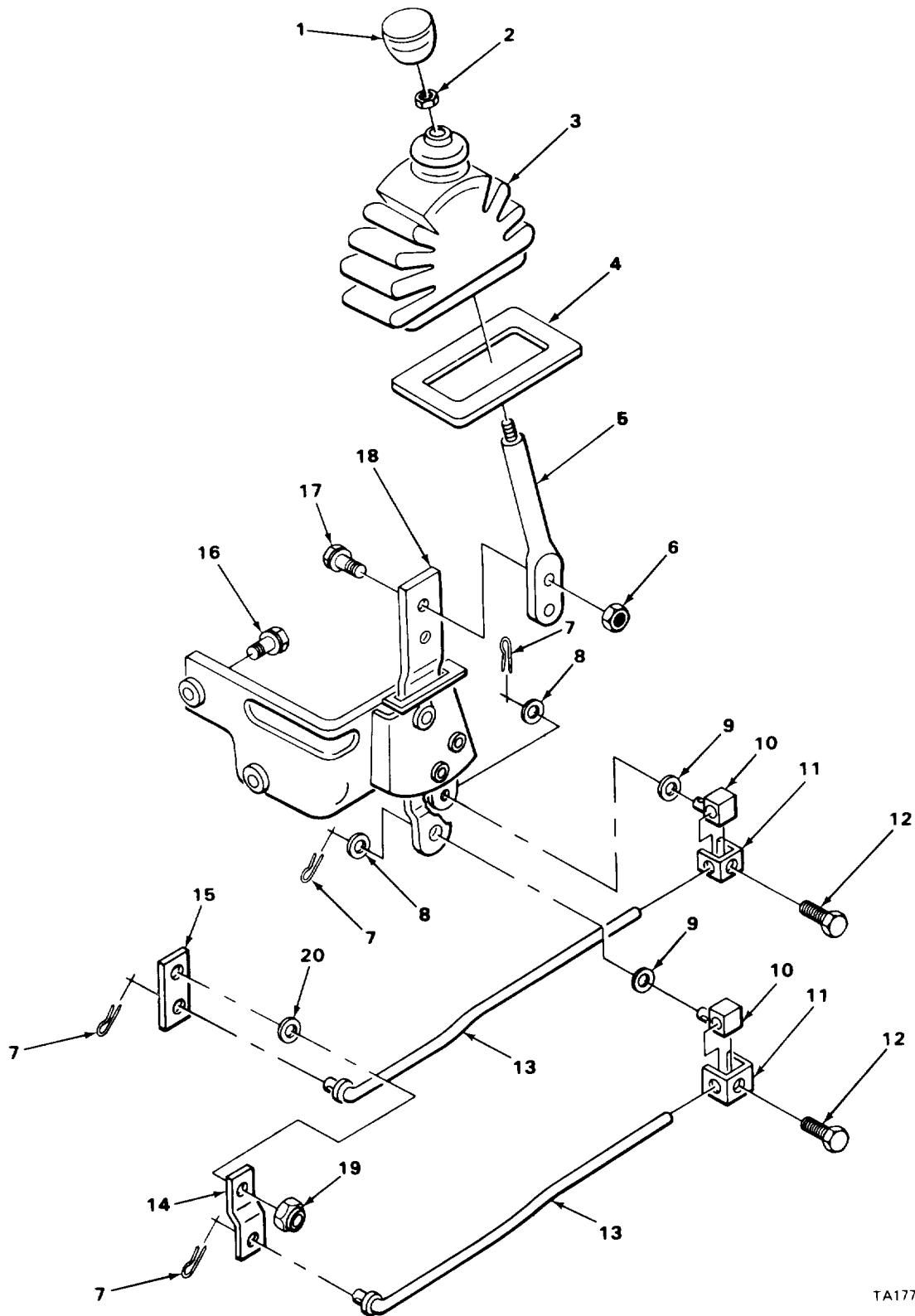

FIGURE 47. TRANSFER SHIFT CONTROLS.

SECTION II (1) ITEM NO	(2) SMR CODE	(3) CAGEC	TM9-2320-266-24P (4) PART NUMBER	(5) DESCRIPTION AND USABLE ON CODES (UOC)	(6) QTY
GROUP 0803 GEAR SHIFT, VACUUM BOOSTER AND CONTROLS					
FIG. 47 TRANSFER SHIFT CONTROLS					
1	PAOZZ	86403	3820046	KNOB SHIFT LEVER,BEFORE 4-25-77 UOC:T06,T07,T08,T09,T10,T12,T17,T19, U95	1
1	PAOZZ	86403	4039697	KNOB SHIFT LEVER, AFTER 4-25-77 UOC:T06,T07,T08,T09,T10,T12,T17,T19, U95	1
2	PAOZZ	96906	MS35691-21	NUT,PLAIN,HEXAGON SHIFT LEVER UOC:T06,T07,T08,T09,T10,T12,T17,T19, U95	1
3	PFOZZ	86403	4113509	BELLOWS,PROTECTION TRANSFER SHIFT LEVER UOC:T06,T07,T08,T09,T10,T12,T17,T19, U95	1
4	PPFZZ	86403	4082056	RETAINER,GEARSHIFT TRANSFER SHIFT LEVER,AFTER 7-13-77 UOC:T06,T07,T08,T09,T10,T12,T17,T19, U95	1
5	PFOZZ	86403	3893718	LEVER,CONTROL TRANSFER SHIFT UOC:T06,T07,T08,T09,T10,T12,T17,T19, U95	1
6	PAOZZ	12204	118615	NUT,HEXAGON LEVER TO SHIFTER UOC:T06,T07,T08,T09,T10,T12,T17,T19, U95	2
7	PAFZZ	12204	6027983	CLIP,RETAINING CONTROL ROD UOC:T06,T07,T08,T09,T10,T12,T17,T19, U95	4
8	PAFZZ	12204	631217	WASHER,FLAT SHIFTER ROD UOC:T06,T07,T08,T09,T10,T12,T17,T19, U95	2
9	PAFZZ	86403	2072643	WASHER,SPECIAL ROD AND SWIVEL SPRING UOC:T06,T07,T08,T09,T10,T12,T17,T19, U95	2
10	XDFZZ	86403	2800802	SWIVEL,SHIFTER SHIFTER ASSEMBLY, TRANSFER UOC:T06,T07,T08,T09,T10,T12,T17,T19, U95	2
11	PAFZZ	18113	2204274	CLAMP GEARSHIFT UOC:T06,T07,T08,T09,T10,T12,T17,T19, U95	2
12	PAFZZ	93334	181082	SCREW UOC:T06,T07,T08,T09,T10,T12,T17,T19, U95	2
13	PAFZZ	86403	3820045	CONNECTING LINK,RIG SHIFT LINKAGE UOC:T06,T07,T08,T09,T10,T12,T17,T19, U95	2
14	PPFZZ	86403	3820043	LEVER,REMOTE CONTRO SHIFTER,OUTSIDE	1

SECTION II (1)	ITEM (2)	(3)	TM9-2320-266-24P (4)	(5)	(6)
NO	SMR CODE	CAGEC	PART NUMBER	DESCRIPTION AND USABLE ON CODES (UOC)	QTY
15	PPFZZ	86403	3820044	UOC:T06,T07,T08,T09,T10,T12,T17,T19, U95 LEVER,REMOTE CONTRO SHIFTER, INSIDE	1
16	PAFZZ	86403	6024487	UOC:T06,T07,T08,T09,T10,T12,T17,T19, U95 SCREW,CAP,HEXAGON H SHIFTER LEVER	2
17	PAOZZ	96906	MS90728-62	UOC:T06,T07,T08,T09,T10,T12,T17,T19, U95 SCREW,CAPP,HEXAGON H	2
18	PPFZZ	86403	4039698	UOC:T06,T07,T08,T09,T10,T12,T17,T19, U95 LEVER,REMOTE CONTRO TRANSFER	1
19	PAFZZ	80205	NAS1409A5	UOC:T06,T07,T08,T09,T10,T12,T17,T19, U95 NUT,SELF-LOCKING,HE SHIFT LEVERS	1
20	PPFZZ	86403	6030565	UOC:T06,T07,T08,T09,T10,T12,T17,T19, U95 SPACER,RING SHIFTER LEVER	1

END OF FIGURE

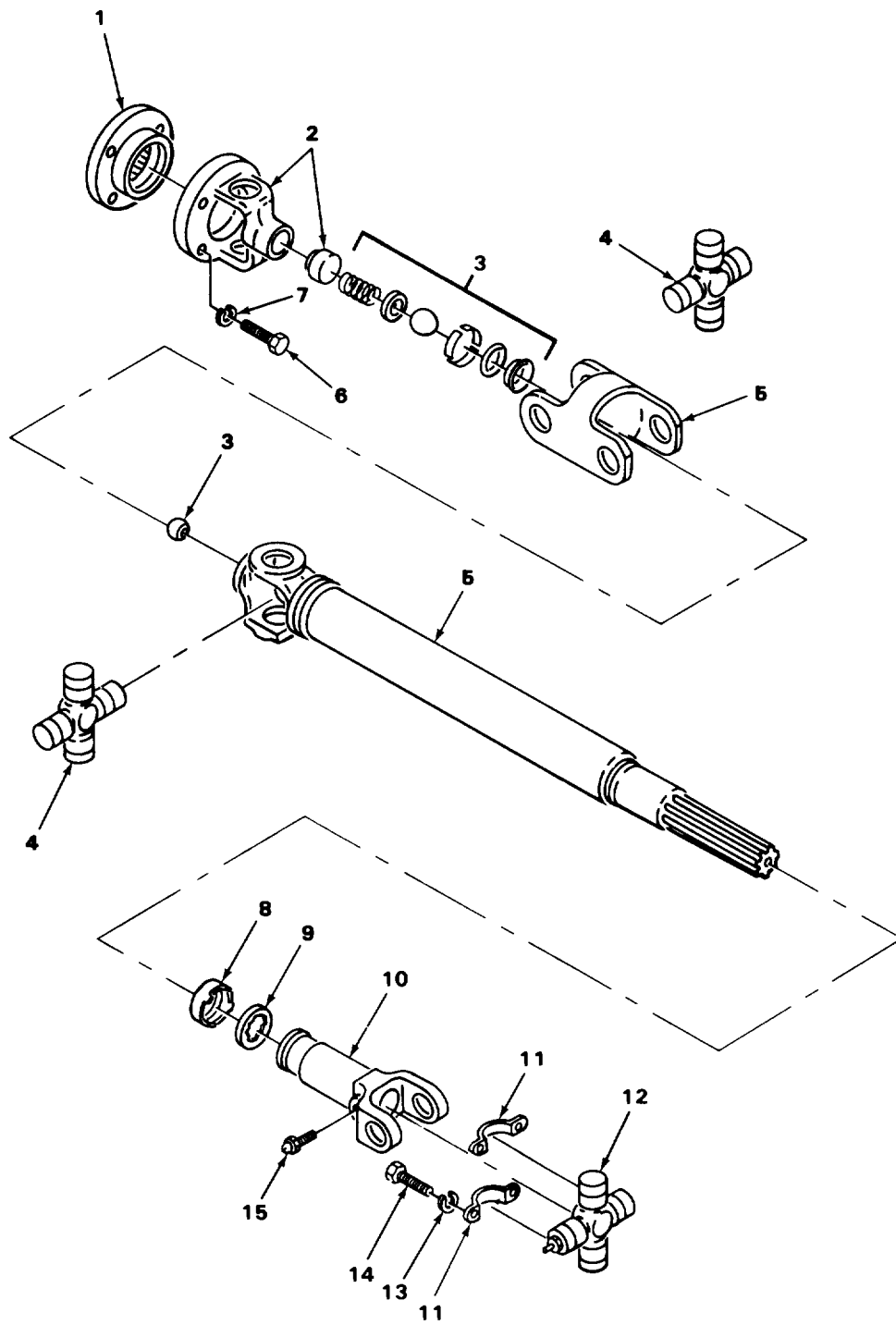
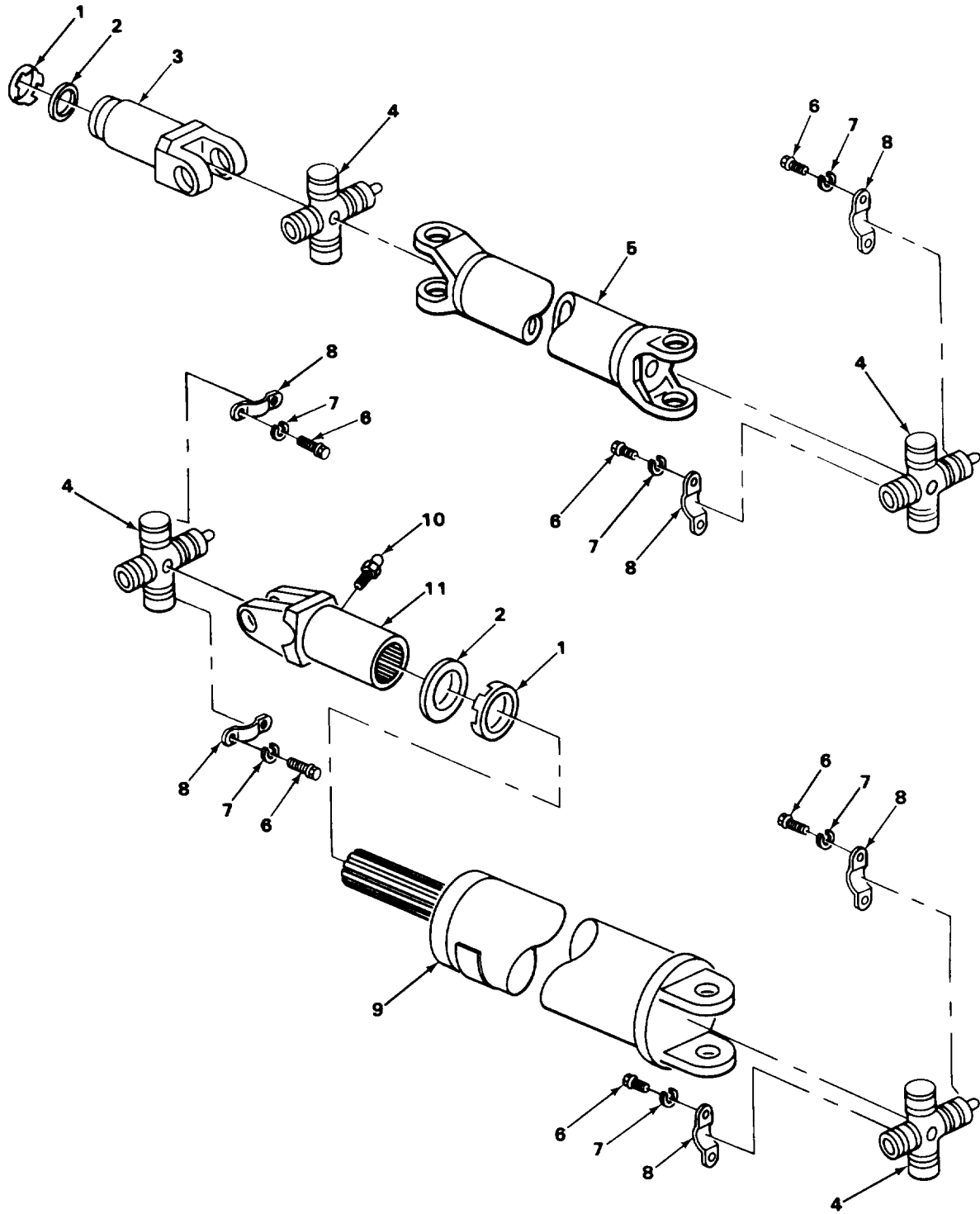

FIGURE 48. FRONT PROPELLER SHAFT.

SECTION II (1) ITEM NO	(2) SMR CODE	(3) CAGEC	TM9-2320-266-24P (4) PART NUMBER	(5) DESCRIPTION AND USABLE ON CODES (UOC)	(6) QTY
GROUP 09 PROPELLER, PROPELLER SHAFTS UNIVERSAL JOINTS, COUPLER AND CLAMP ASSEMBLY					
GROUP 0900 PROPELLER SHAFTS					
FIG. 48 FRONT PROPELLER SHAFT					
1	PFOZZ	86403	3898688	YOKE,TRANSFER CASE SPLINED FRONT PROPELLER SHAFT UOC:T06,T07,T08,T09,T10,T12,T17,T19, U95	1
2	PFOZZ	52788	7815849	YOKE,UNIVERSAL JOIN	1
3	PAFZZ	81221	2-9302	PARTS KIT,UNIVERSAL CENTER BALL, PROPELLER SHAFT UOC:T06,T07,T08,T09,T10,T12,T17,T19, U95	1
4	PAFZZ	77873	3-65794	PARTS KIT,UNIVERSAL CONSTANT VELOCITY UOC:T06,T07,T08,T09,T10,T12,T17,T19, U95	2
5	PAOFF	12204	3898646	PROPELLER SHAFT W/YOKE UOC:T06,T07,T08,T09,T10,T12,T17,T19, U95	1
6	PAOZZ	96906	MS90728-87	SCREW,CAP,HEXAGON H FLANGE MOUNTING UOC:T06,T07,T08,T09,T10,T12,T17,T19, U95	4
7	PAOZZ	96906	MS35338-66	WASHER,LOCK UOC:T06,T07,T08,T09,T10,T12,T17,T19, U95	4
8	PAOZZ	12204	3516458	CAP,DUST,PROPELLER OIL SEAL SLIDING YOKE UOC:T06,T07,T08,T09,T10,T12,T17,T19, U95	1
9	PAOZZ	86403	599258	SEAL,OIL,YOKE,FRONT UOC:T06,T07,T08,T09,T10,T12,T17,T19, U95	1
10	PAOZZ	12204	2237264	YOKE,UNIVERSAL JOIN UOC:T06,T07,T08,T09,T10,T12,T17,T19, U95	1
11	PAOZZ	12204	1828824	CLAMP,LOOP BUSHING UOC:T06,T07,T08,T09,T10,T12,T17,T19, U95	2
12	PAOZZ	81221	1-6300	PARTS KIT,UNIVERSAL JOINT 4X4 UOC:T06,T07,T08,T09,T10,T12,T17,T19, U95	1
13	PAOZZ	96906	MS35338-44	WASHER,LOCK UOC:T06,T07,T08,T09,T10,T12,T17,T19, U95	4
14	PAOZZ	86403	6029562	SCREW UOC:T06,T07,T08,T09,T10,T12,T17,T19, U95	4

SECTION II					
(1)	(2)	(3)	(4)	(5)	(6)
ITEM NO	SMR CODE	CAGEC	PART NUMBER	DESCRIPTION AND USABLE ON CODES (UOC)	QTY
15	PAOZZ	12204	9411022	FITTING,LUBRICATION GREASE,YOKE, SLIDING,PROPELLER SHAFT UOC:T06,T07,T08,T09,T10,T12,T17,T19, U95	
END OF FIGURE					



TA177208

FIGURE 49. REAR PROPELLER SHAFTS.

SECTION II (1) ITEM NO	(2) SMR CODE	(3) CAGEC	TM9-2320-266-24P (4) PART NUMBER	(5) DESCRIPTION AND USABLE ON CODES (UOC) GROUP 0900 PROPELLER SHAFTS FIG. 49 REAR PROPELLER SHAFTS	(6) QTY
1	PAOZZ	12204	3516458	CAP,DUST,PROPELLER SHAFT FRONT, INTERMEDIATE OR REAR	1
2	PAOZZ	86403	599258	SEAL,OIL,YOKE,FRONT	1
3	PAOZZ	12204	2883575	YOKE,UNIVERSAL JOIN SLIDING GEAR UOC:T13,T14,T15,T18	1
4	PAOZZ	81221	1-6300	PARTS KITS,UNIVERSAL PROPELLER SHAFT	2
5	PFOZZ	86403	3516654	PROPELLER SHAFT 4X2 UOC:T13,T14,T15,T18	1
6	PAOZZ	96906	MS90726-5	SCREW,CAP,HEXAGON H CLAMP	8
7	PAOZZ	96906	MS35338-44	WASHER,LOCK CLAMP	8
8	PAOZZ	12204	1828824	CLAMP,LOOP BUSHING	8
9	PAOZZ	86403	4030449	PROPELLER SHAFT CARRIER COVER,4X4 UOC:T06,T07,T08,T09,T10,T12,T17,T19, U95	1
10	PAOZZ	12204	9411022	FITTING,LUBRICATION SLIDING YOKE	1
11	PAOZZ	12204	2237264	YOKE,UNIVERSAL JOIN SLIDING UOC:T06,T07,T08,T09,T10,T12,T17,T19, U95	1

END OF FIGURE

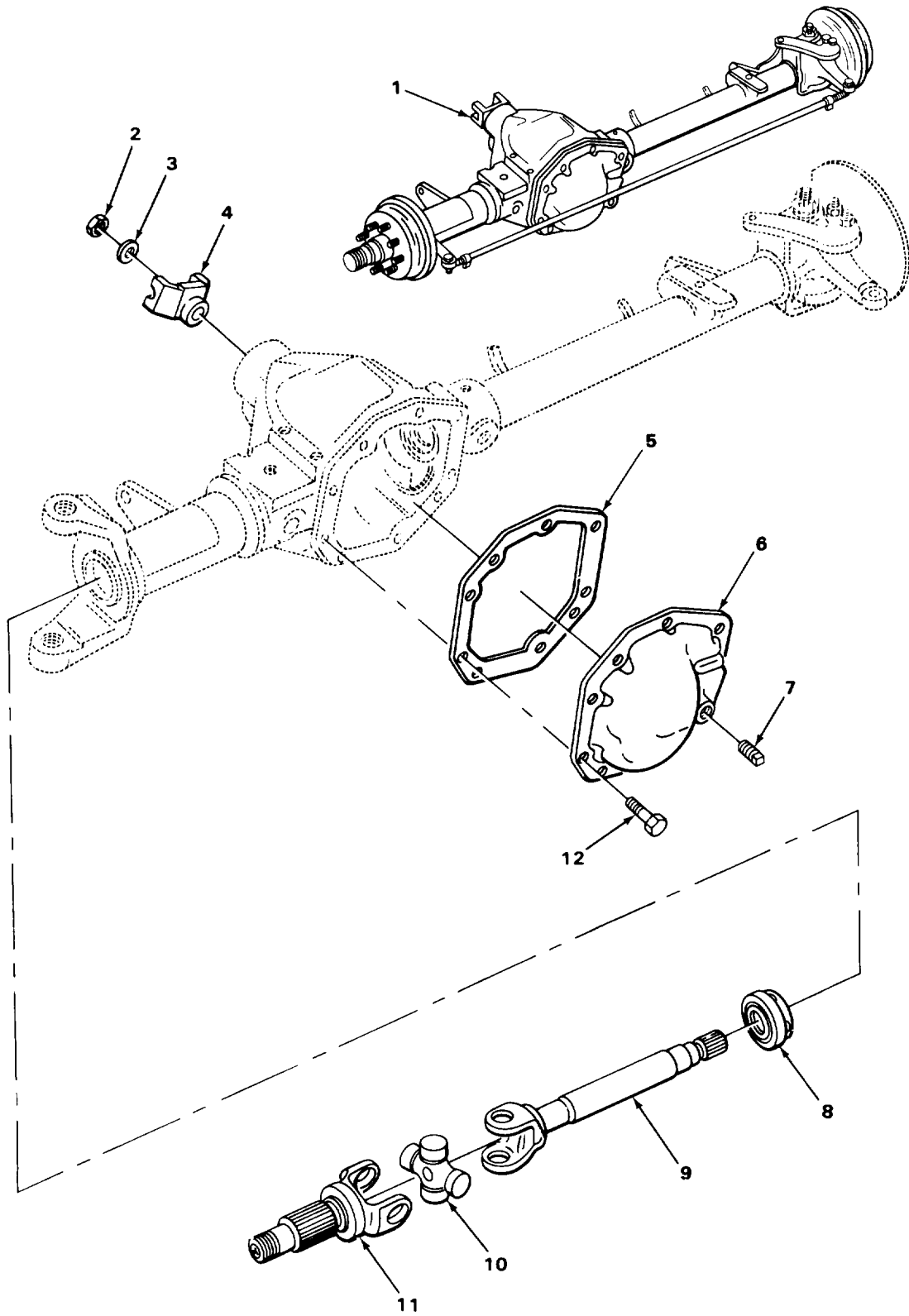
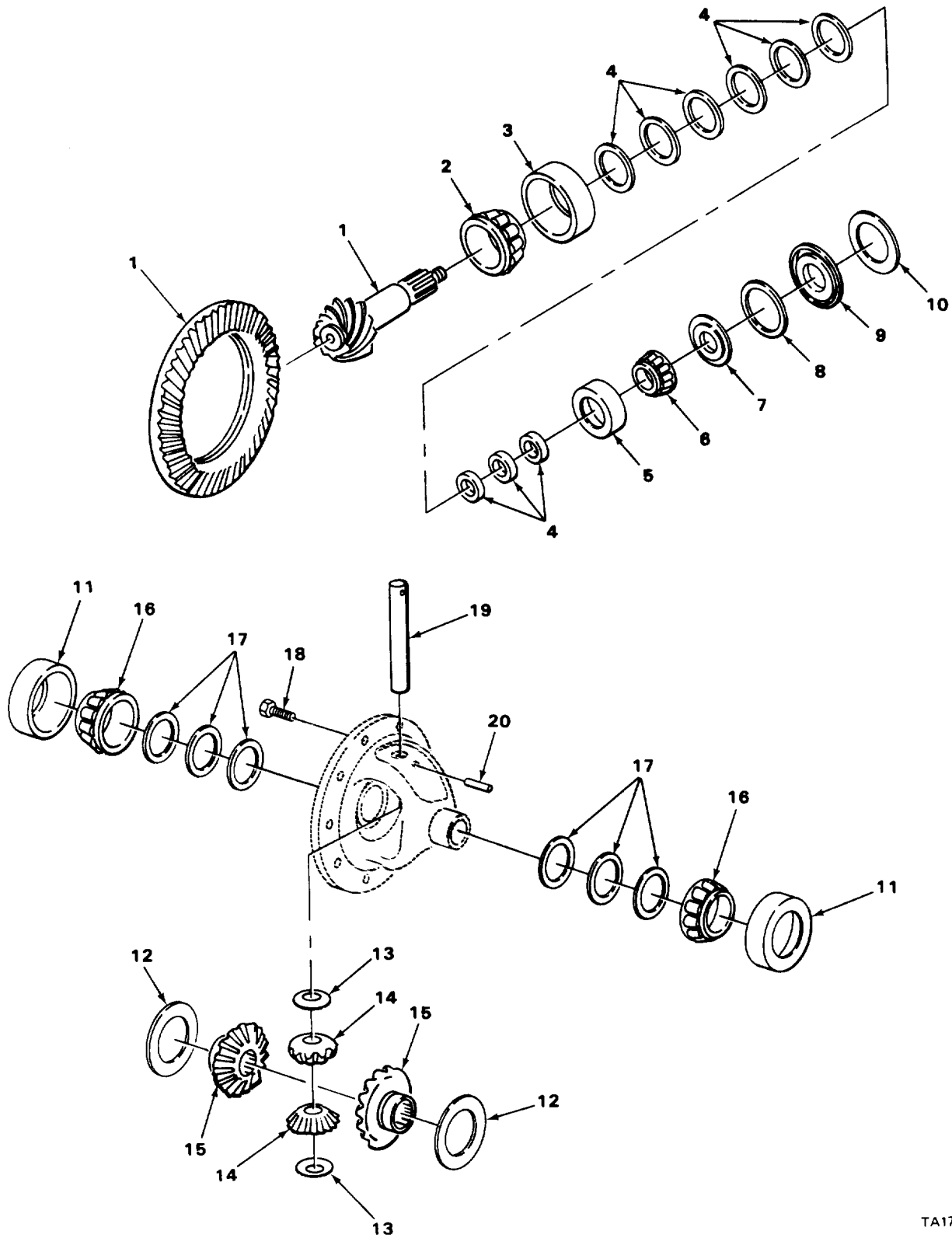

FIGURE 50. FRONT AXLE ASSEMBLY.

SECTION II (1) ITEM NO	(2) SMR CODE	(3) CAGEC	TM9-2320-266-24P (4) PART NUMBER	(5) DESCRIPTION AND USABLE ON CODES (UOC)	(6) QTY
GROUP 10 FRONT AXLE					
GROUP 1000 FRONT AXLE ASSEMBLY					
FIG. 50 FRONT AXLE ASSEMBLY					
1	PAFHD	86403	4036764	AXLE ASSEMBLY,AUTOM FRONT W/HUBS AND DISCS BEFORE 4-29-76 UOC:T06,T07,T08,T09,T10,T12,T17,T19, U95	1
1	PPFHD	86403	4293100	AXLE ASSEMBLY,AUTOM FRONT W/HUBS AND DISCS AFTER 4-29-76	1
1	PAFHD	86403	2979777	AXLE ASSEMBLY,AUTOM	1
2	PAFZZ	86403	1791575	NUT FRONT AXLE DRIVE PINION YOKE UOC:T06,T07,T08,T09,T10,T12,T17,T19, U95	1
3	PPFZZ	86403	1791576	WASHER DRIVE PINION YOKE UOC:T06,T07,T08,T09,T10,T12,T17,T19, U95	1
4	XDFZZ	86403	2952894	PROPELLER SHAFT UOC:T06,T07,T08,T09,T10,T12,T17,T19, U95	1
5	PAOZZ	12204	3634 984	GASKET DIFFERENTIAL CARRIER COVER PART OF KIT P/N 3893985 PART OF KIT P/N 3893986 PART OF KIT P/N 3893983 UOC:T06,T07,T08,T09,T10,T12,T17,T19, U95	1
6	KFOZZ	86403	3893985-1	COVER PART OF KIT P/N 3893985 UOC:T06,T07,T08,T09,T10,T12,T17,T19, U95	1
7	PAOZZ	86403	4031945	PLUG,MACHINE THREAD PART OF KIT P/N 3893985	1
8	PAOZZ	86403	3827960	SEAL,PLAIN ENCASED DRIVE SHAFT UOC:T06,T07,T08,T09,T10,T12,T17,T19, U95	2
9	PAOZZ	86403	3893992	PROPELLER SHAFT INNER RIGHT UOC:T06,T07,T08,T09,T10,T12,T17,T19, U95	1
9	PAOZZ	86403	3893993	PROPELLER SHAFT INNER,LEFT UOC:T06,T07,T08,T09,T10,T12,T17,T19, U95	1
10	PAOZZ	97271	5-297X	PARTS KIT,UNIVERSAL UOC:T06,T07,T08,T09,T10,T12,T17,T19, U95	2
11	PAOZZ	86403	3822807	PROPELLER SHAFT OUTER,4X4 UOC:T06,T07,T08,T09,T10,T12,T17,T19, U95	2
12	KFOZZ	86403	2954031	SCREW PART OF KIT P/N 3893985 UOC:T06,T07,T08,T09,T10,T12,T17,T19, U95	9

END OF FIGURE



TA177210

FIGURE 51. DIFFERENTIAL CASE AND DRIVE GEAR PINION KITS.

SECTION II (1) ITEM NO	(2) SMR CODE	(3) CAGEC	TM9-2320-266-24P (4) PART NUMBER	(5) DESCRIPTION AND USABLE ON CODES (UOC)	(6) QTY
GROUP 1002 DIFFERENTIAL					
FIG. 51 DIFFERENTIAL CASE AND DRIVE GEAR PINION KITS					
1	PAHZZ	86403	2954028	GEAR AND PINION FRONT PART OF KIT P/N 3893986 UOC:T06,T07,T08,T09,T10,T12,T17,T19, U95	1
2	PAHZZ	12204	1793513	CONE AND ROLLERS,TA PINION,REAR PART OF KIT P/N 3893986 UOC:T06,T07,T08,T09,T10,T12,T17,T19, U95	1
3	PAHZZ	60038	2820	CUP,TAPERED ROLLER BEARING,PINION, REAR PART OF KIT P/N 3893986 UOC:T06,T07,T08,T09,T10,T12,T17,T19, U95	1
4	PAHZZ	12204	1791586	SHIM PINION BEARING, REAR .003 IN. THK PART OF KIT P/N 3893986 UOC:T06,T07,T08,T09,T10,T12,T17,T19, U95	1
4	PAHZZ	86403	1791587	SHIM PINION BEARING, REAR .005 IN. THK PART OF KIT P/N 3893986 UOC:T06,T07,T08,T09,T10,T12,T17,T19, U95	V
4	PAHZZ	12204	1791583	SHIM FRONT BEARING,ADJUSTING, .003 IN.THK PART OF KIT P/N 3893986 UOC:T06,T07,T08,T09,T10,T12,T17,T19, U95	V
4	PAHZZ	86403	1791584	SHIM PINION BEARING,FRONT, .005 IN. THK PART OF KIT P/N 3893986 UOC:T06,T07,T08,T09,T10,T12,T17,T19, U95	V
5	PAHZZ	08162	BT31520	CUP,TAPERED ROLLER BEARING,PINION, FRONT PART OF KIT P/N 3893986 UOC:T06,T07,T08,T09,T10,T12,T17,T19, U95	1
6	PAHZZ	12204	1793516	CONE AND ROLLERS,TA PINION,FRONT PART OF KIT P/N 3893986 UOC:T06,T07,T08,T09,T10,T12,T17,T19, U95	1
7	KFHZZ	86403	3893982	SLINGER PINION BEARING,INNER PART OF KIT P/N 3893986 UOC:T06,T07,T08,T09,T10,T12,T17,T19, U95	1
8	PAHZZ	86403	3893981	SHIELD,BEARING PINION BEARING PART OF KIT P/N 3893986 UOC:T06,T07,T08,T09,T10,T12,T17,T19, U95	1
9	PAHZZ	12204	4031974	DEFLECTOR,DIRT AND PINION,OUTER PART OF KIT P/N 3893986 UOC:T06,T07,T08,T09,T10,T12,T17,T19,	2

SECTION II (1) ITEM NO	(2) SMR CODE	(3) CAGEC	TM9-2320-266-24P (4) PART NUMBER	(5) DESCRIPTION AND USABLE ON CODES (UOC)	(6) QTY
10	PAFZZ	95019	14223	U95 SEAL,PLAIN ENCASED PINION BEARING PART OF KIT P/N 3893986 UOC:T06,T07,T08,T09,T10,T12,T17,T19, U95	1
11	PAHZZ	12204	1793510	CUP,TAPERED ROLLER BEARING PART OF KIT P/N 3893983 UOC:T06,T07,T08,T09,T10,T12,T17,T19, U95	2
12	KFHZZ	86403	3491680	WASHER THRUST, SIDE GEAR PART OF KIT P/N 3893983 UOC:T06,T07,T08,T09,T10,T12,T17,T19, U95	2
13	PAHZZ	12204	1791561	WASHER,SPRING TENS I THRUST, DIFFERENTIAL PINION GEAR PART OF KIT P/N 3893983 UOC:T06,T07,T08,T09,T10,T12,T17,T19, U95	2
14	PAHZZ	86403	1791560	GEAR,SPUR,DIFFERNTI PART OF KIT P/N 3893983 UOC:T06,T07,T08,T09,T10,T12,T17,T19, U95	2
15	PAHZZ	86403	2954032	GEAR,BEVEL SIDE PART OF KIT P/N 3893983 UOC:T06,T07,T08,T09,T10,T12,T17,T19, U95	2
16	PAHZZ	12204	1790523	CONE AND ROLLERS,TA DIFFERENTIAL BEARING PART OF KIT P/N 3893983 UOC:T06,T07,T08,T09,T10,T12,T17,T19, U95	2
17	PAHZZ	12204	1791568	SHIM DIFFERENTIAL BEARING,.003 IN. THK PART OF KIT P/N 3893983 UOC:T06,T07,T08,T09,T10,T12,T17,T19, U95	1
17	PAHZZ	12204	1791569	SHIM DIFFERENTIAL BEARING,.005 IN. THK PART OF KIT P/N 3893983 UOC:T06,T07,T08,T09,T10,T12,T17,T19, U95	1
18	PAHZZ	86403	1791564	SCREW DRIVE GEAR PART OF KIT P/N 3893986 PART OF KIT P/N 3893983 UOC:T06,T07,T08,T09,T10,T12,T17,T19, U95	10
19	PAHZZ	86403	1935851	SHAFT,AXLE,REAR PINION PART OF KIT P/N 3893983 UOC:T06,T07,T08,T09,T10,T12,T17,T19, U95	1
20	XDHZZ	86403	1791563	PIN,SHAFT LOCK PINION PART OF KIT P/N 3893983 UOC:T06,T07,T08,T09,T10,T12,T17,T19, U95	1

END OF FIGURE

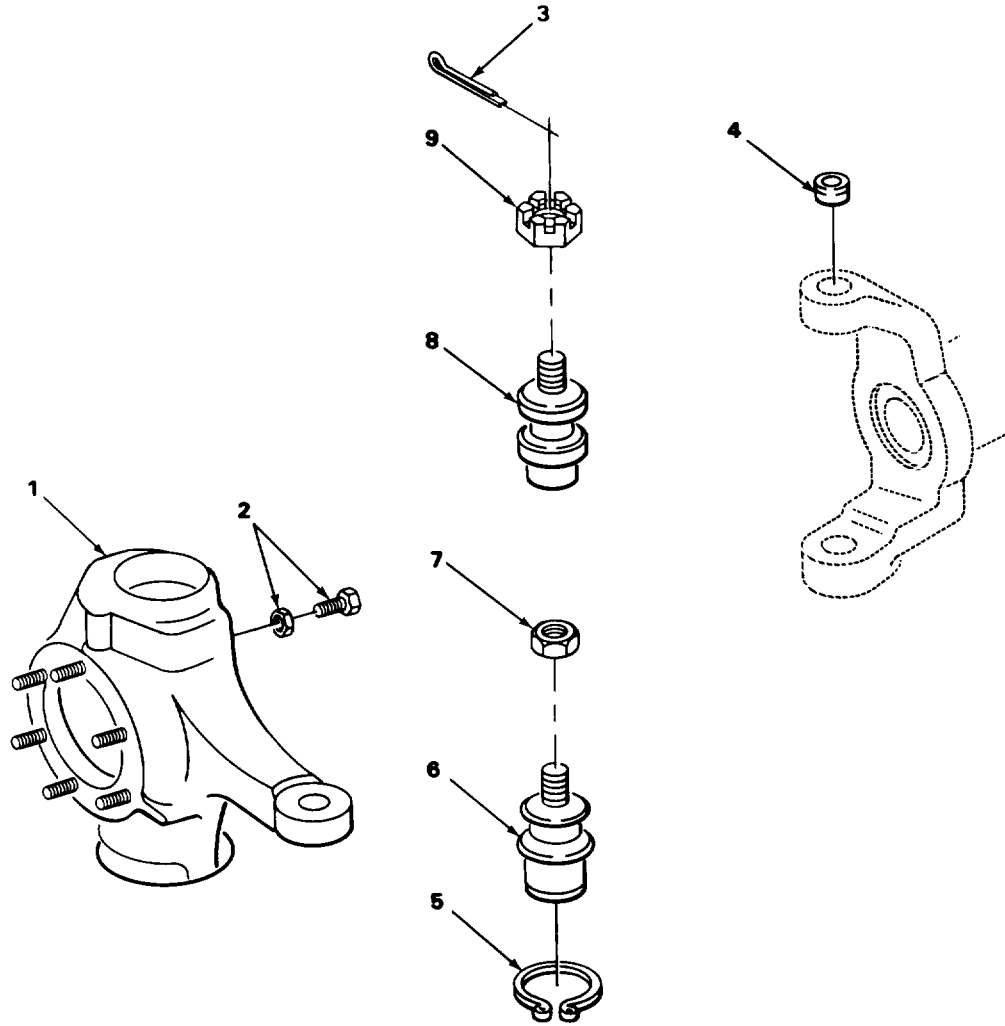

TA177211

FIGURE 52. FRONT AXLE STEERING KNUCKLE.

SECTION II (1) ITEM NO	(2) SMR CODE	(3) CAGEC	TM9-2320-266-24P (4) PART NUMBER	(5) DESCRIPTION AND USABLE ON CODES (UOC)	(6) QTY
GROUP 1004 STEERING AND LEANING WHEEL MECHANISM					
FIG. 52 FRONT AXLE STEERING KNUCKLE					
1	PPFZZ	86403	4031930	PARTS KIT,STEERING FRONT AXLE STEERING,RIGHT UOC:T06,T07,T08,T09,T10,T12,T17,T19, U95	1
1	PPFZZ	86403	4210520	SPINDLE,WHEEL,DRIVI RIGHT USE WITH AXLE P/N 4293100 UOC:T06,T07,T08,T09,T10,T12,T17,T19, U95	1
1	PPFZZ	86403	4031928	PARTS KIT,STEERING FRONT AXLE STEERING,LEFT UOC:T06,T07,T08,T09,T10,T12,T17,T19, U95	1
1	PPFZZ	86403	4219002	SPINDLE,WHEEL,DRIVI LEFT USE WITH AXLE P/N 4293100 UOC:T06,T07,T08,T09,T10,T12,T17,T19, U95	1
2	XDFZZ	86403	3822818	SCREW W/NUT STEERING KNUCKLE STOP UOC:T06,T07,T08,T09,T10,T12,T17,T19, U95	2
3	PAFZZ	96906	MS24665-357	PIN,COTTER SOCKET UPPER NUT PART OF KIT P/N 3894976 UOC:T06,T07,T08,T09,T10,T12,T17,T19, U95	1
4	KFFZZ	86403	3634268	RING,KNUCKLE SOCKET PART OF KIT P/N 3894976 UOC:T06,T07,T08,T09,T10,T12,T17,T19, U95	1
5	PAFZZ	86403	3634266	RETAINER,PACKING PART OF KIT P/N 3894976 UOC:T06,T07,T08,T09,T10,T12,T17,T19, U95	2
6	KFFZZ	12204	36622	SOCKET,STEERING KNU LOWER PART OF KIT P/N 3894976 UOC:T06,T07,T08,T09,T10,T12,T17,T19, U95	1
7	KFFZZ	86403	3634267	NUT,PLAIN,HEXAGON STEERING KNUCKLE SOCKET,LOWER PART OF KIT P/N 3894976 UOC:T06,T07,T08,T09,T10,T12,T17,T19, U95	2
8	PAFZZ	12204	3894976	SOCKET,STEERING KNU UPPER PART OF KIT P/N 3894976 UOC:T06,T07,T08,T09,T10,T12,T17,T19, U95	1
9	KFFZZ	86403	3634269	NUT,KNUCKLE SOCKET PART OF KIT P/N 3894976 UOC:T06,T07,T08,T09,T10,T12,T17,T19, U95	1
END OF FIGURE					

SECTION II (1) ITEM NO	(2) SMR CODE	(3) CAGEC	TM9-2320-266-24P (4) PART NUMBER	(5) DESCRIPTION AND USABLE ON CODES (UOC)	(6) QTY
GROUP 11 REAR AXLE					
GROUP 1100 REAR AXLE ASSEMBLY					
FIG. 53 REAR AXLE ASSEMBLY					
1	PAFHH	86403	4032949	AXLE ASSEMBLY,AUTOM W/DRUMS,HUBS AND DURA-LOC SCREWS	1
2	PAOZZ	86403	2952474	SCREW DIFFERENTIAL COVER PART OF KIT P/N 4219104	10
3	KFOZZ	86403	3894116-1	COVER,HOUSING REAR, DIFFERENTIAL PART OF KIT P/N 4219104	1
4	PAOZZ	11862	6273951	GASKET DIFFERENTIAL COVER PART OF KIT P/N 4219104	1
5	XDFZZ	86403	3633816	HOUSING,W/PINION REAR AXLE, BEFORE 08-15-76	1
5	XDFZZ	86403	4036690	HOUSING,W/PINION REAR AXLE, AFTER 08-15-76	1
6	PAOZZ	12204	4032798	BREATHER AXLE HOUSING	1
7	PAFZZ	12204	1795185	SHIM FRONT PINION BEARING, .003 IN.THK	V
7	PAFZZ	12204	1795186	SHIM FRONT BEARING,.005 IN. THK	V
8	PAFZZ	23040	B5A4616B	CUP,TAPERED ROLLER FRONT PINION BEARING	1
9	PAFZZ	86403	2954140	NUT,SELF-LOCKING,HE PINION YOKE	1
10	PAFZZ	93334	2070117	WASHER,SADDLE REAR AXLE DRIVE PINION YOKE NUT	1
11	PAFZZ	12204	4117781	YOKE,UNIVERSAL JOIN PROPELLER SHAFT,SPICE 60	1
12	PAFZZ	18113	1795193	DEFLECTOR,DIRT AND REAR AXLE	1
13	PAFZZ	12204	4112001	SEAL,PLAIN DRIVE PINION BEARING	1
14	PAFZZ	18113	1799300	CONE AND ROLLERS,TA	1
15	PAOZZ	86403	112210	STUD AXLE SHAFT,BEFORE 4-1-76 USE WITH P/N 4031368	16
15	PAOZZ	86403	6031062	SCREW AXLE MOUNTING,AFTER 4-1-76 USE WITH AXLE P/N 4032948, 4032949	16
16	PAOZZ	93334	2909288	GASKET DRIVE SHAFT FLANGE,UP TO 4- 1-76	2
16	PAOZZ	86403	4032759	GASKET AXLE FLANGE AFTER 4-1-76 UOC:T06,T07,T08,T09,T10,T12,T17,T19, U95	2
17	XDOZZ	86403	3491431	SHAFT,AXLE,AUTOMOTI DRUMS,HUBS AND STUDS, BEFORE 04-01-76	2
17	PAOZZ	86403	4036684	PROPELLER SHAFT REAR AXLE DRIVE, AFTER 4-1-06(76)	2
18	PAOZZ	86403	4031945	PLUG,MACHINE THREAD RUBER,AXLE FILLER PART OF KIT P/N 4219104	1
END OF FIGURE					

SECTION II (1) ITEM NO	(2) SMR CODE	(3) CAGEC	TM9-2320-266-24P (4) PART NUMBER	(5) DESCRIPTION AND USABLE ON CODES (UOC)	(6) QTY
GROUP 1102 DIFFERENTIAL					
FIG. 54 REAR DIFFERENTIAL					
1	PAFHH	12204	3894162	DIFFERENTIAL ASSEMB REAR	1
2	PAHZZ	12204	1799295	CUP,TAPERED ROLLER DIFFERENTIAL BEARING	2
3	PAHZZ	12204	1799296	CONE AND ROLLERS,TA DIFFERENTIAL BEARING	2
4	PAHZZ	86403	1795170	SCREW DRIVE GEAR	12
5	PAHZZ	12204	1922276	SHAFT,STRAIGHT CROSS	1
6	PAHZZ	86403	9432419	PIN DIFFERENTIAL PINION CROSS SHAFT	1
7	PAHZZ	12204	1795152	SHIM BEARING,.003 IN. THK	V
7	PAHZZ	12204	1795153	SHIM BEARING,.005 IN. THK	V
8	PAHZZ	93334	2961848	BEARING,WASHER,THRU DIFFERENTIAL SIDE GEAR	2
9	PAHZZ	86403	2953824	GEAR,BEVEL SIDE,DIFFERENTIAL	2
10	PAHZZ	86403	2908520	PINION DIFFERENTIAL	2
11	PAHZZ	86403	3492942	WASHER,SADDLE THRUST DIFFERENTIAL PINION	2
12	PAHZZ	12204	4089282	GEAR,DIFFERENTIAL	1
13	PAHZZ	29637	S-2497	GEAR AND PINION REAR AXLE,4.10 TO 1 RATIO	1
14	PAHZZ	60038	HM803146	CONE AND ROLLERS,TA DRIVE PINION, REAR BEARING	1
15	PAHZZ	60038	HM803110	CUP,TAPERED ROLLER DRIVE PINION, REAR	1
16	PAHZZ	12204	1922314	SHIM REAR BEARING ADJUSTMENT,.003 IN. THK	V
16	PAHZZ	12204	1922315	SHIM REAR BEARING,.005 IN. THK	V

END OF FIGURE

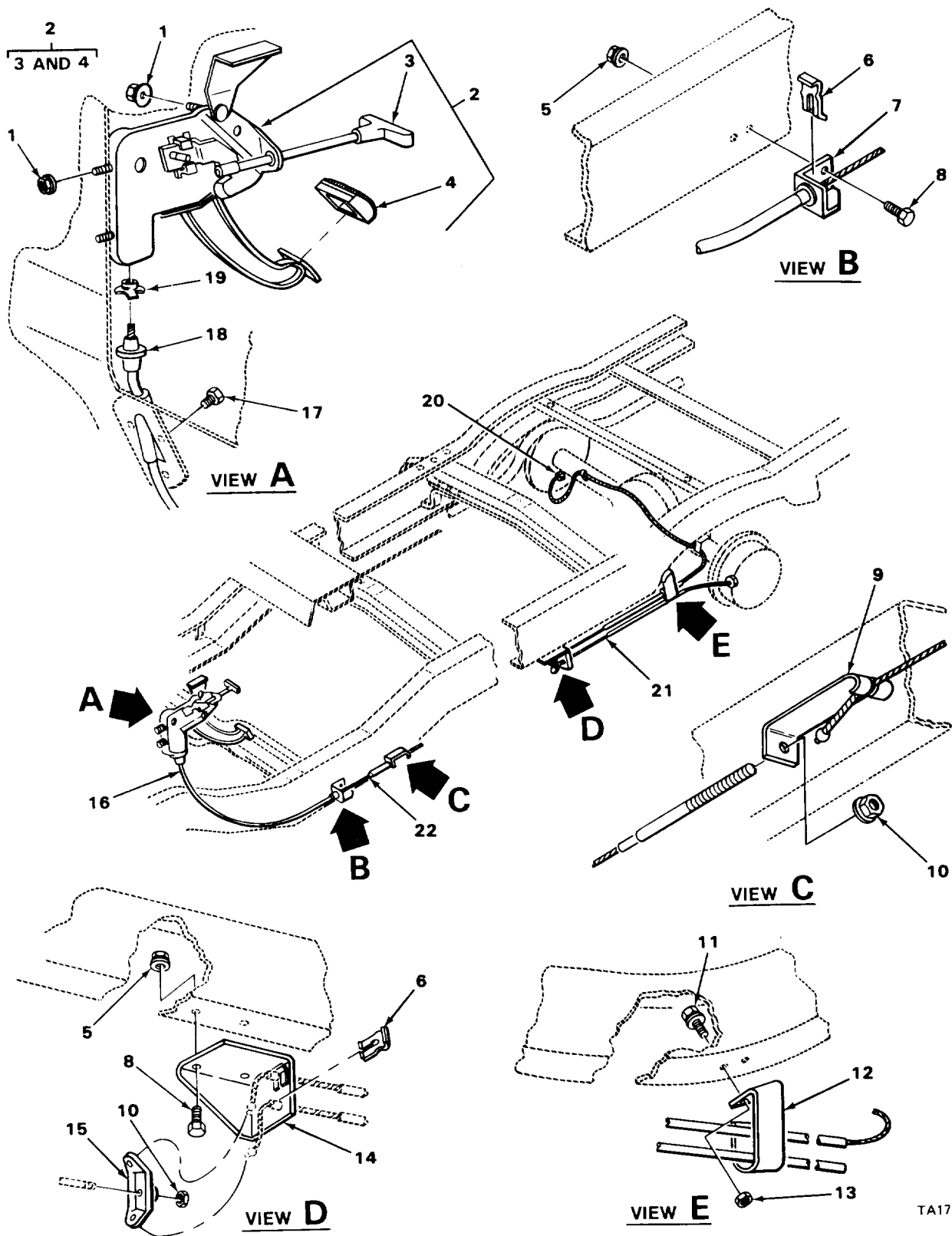

TA177214

FIGURE 55. PARKING BRAKE.

SECTION II (1) ITEM NO	(2) SMR CODE	(3) CAGEC	TM9-2320-266-24P (4) PART NUMBER	(5) DESCRIPTION AND USABLE ON CODES (UOC)	(6) QTY
GROUP 12 BRAKES					
GROUP 1201 HAND BRAKES					
FIG. 55 PARKING BRAKE					
1	PAOZZ	96906	MS51967-5	NUT,PLAIN,HEXAGON BRAKE LEVER HANDLE MOUNTING	3
2	PAOZZ	70523	3497221	PEDAL,BRAKE AND REL	1
3	PAOZZ	86403	3641500	LEVER,MANUAL CONTRO PARKING BRAKE, LEVER ASSEMBLY	1
4	PFOZZ	12204	3497222	PAD,PEDAL BRAKE	1
5	PAOZZ	86403	6025020	NUT,PLAIN,ASSEMBLED CABLE ANCHOR BRACKET	4
6	PAOZZ	86403	2201467	CLIP,RETAINING PARKING BRAKE CABLE, REAR	3
7	XDOZZ	86403	4030313	BRACKET,CABLE CABLE	1
8	PAOZZ	86403	181112	BOLT,SPECIAL	4
9	PAOZZ	86403	3897472	CONNECTING LINK,RIG ADJUSTING	1
10	XDOZZ	86403	6030607	NUT,PLAIN,ASSEM ADJUSTING	2
11	PAOZZ	96906	MS90728-8	SCREW,CAP,HEXAGON H GUIDE BRACKET	2
12	PFOZZ	86403	4031231	BRACKET,PARKING BRA CABLE GUIDE	1
13	PAOZZ	96906	MS51967-2	NUT,PLAIN,HEXAGON CABLE GUIDE BRACKET	2
14	PFOZZ	86403	4089662	BRACKET,MOUNTING CABLE	1
15	PAOZZ	12204	2401768	EQUALIZER,CABLE REAR	1
16	PAOZZ	86403	3897391	CONTROL ASSEMBLY,PU PARKING BRAKE CONTROL CABLE,FRONT	1
17	PFOZZ	86403	9414722	SCREW SEAL MOUNTING	3
18	PAOZZ	12204	2259118	SEAL,SPECIAL CABLE UNDERBODY	1
19	PAOZZ	12204	1946468	RETAINER CABLE TO LEVER	1
20	PAOZZ	86403	4238196	CABLE,PARKING BRAKE REAR,RIGHT	1
21	PAOZZ	86403	4030359	CABLE AND CONDUIT A CONTROL,REAR LEFT	1
22	PAOZZ	86403	4036494	CABLE ASSEMBLY,BRAK INTERMEDIATE	1
22	PAOZZ	86403	4030212	CABLE AND CONDUIT A BEFORE 4-01-77	1

END OF FIGURE

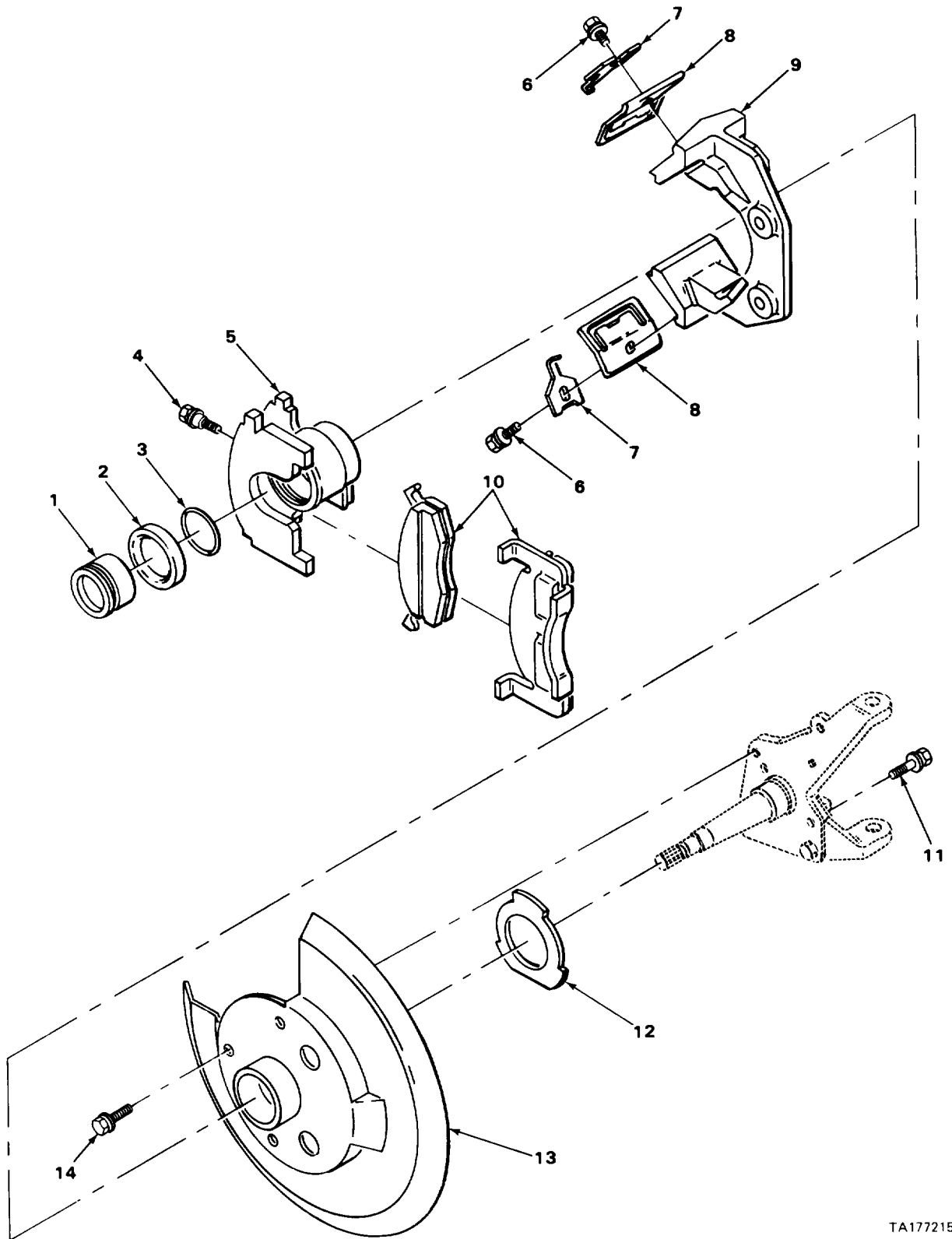

TA177215

FIGURE 56. FRONT DISC BRAKES.

SECTION II (1) ITEM NO	(2) SMR CODE	(3) CAGEC	TM9-2320-266-24P (4) PART NUMBER	(5) DESCRIPTION AND USABLE ON CODES (UOC)	(6) QTY
GROUP 1202 SERVICE BRAKES					
FIG. 56 FRONT DISC BRAKES					
1	PAFZZ	86403	4186987	PARTS KIT, HYDRAULIC DISK 4X2 PART OF KIT P/N 4186987	2
2	PAFZZ	86403	4186987	PARTS KIT, HYDRAULIC HYDRAULIC DISK BRAKE PISTON 4X2 PART OF KIT P/N 4186987	2
3	PAFZZ	86403	3580820	SEAL, PLAIN HYDRAULIC DISK BRAKES 4X2 PART OF KIT P/N 4186987	2
4	PAOZZ	86403	3780788	SCREW FRONT WHEEL	2
5	PAOFF	86403	4271395	CALIPPER, DISC BRAKE LEFT 4X2 UOC: T13, T14, T15, T18	1
5	PAOFF	86403	4271394	HOUSING CALIPER, RIGHT 4X2 UOC: T13, T14, T15, T18	1
5	PAOFF	33116	14120	CALIPER, DISC BRAKE CALIPER, LEFT 4X4 UOC: T06, T07, T08, T09, T10, T12, T17, T19, U95	1
5	PAOFF	86403	4313390	CALIPER ASSEMBLY, DI RIGHT UOC: T06, T07, T08, T09, T10, T12, T17, T19, U95	1
6	PFOZZ	86403	6029930	SCREW, ASSEMBLED WAS RETAINER	4
7	PFOZZ	86403	4186997	SPRING, BRAKE, ANT I R FRONT WHEEL DISK BRAKES	4
8	PFOZZ	86403	3580824	PLATE, ADAPTER, BRAKE BRAKE PADS	4
9	PFOZZ	86403	3699992	ADAPTER, BRAKE CALIP DISK BRAKE, FRONT UOC: T13, T14, T15, T18	2
9	PAOZZ	86403	3736757	ADAPTER, BRAKE, DISK UOC: T06, T07, T08, T09, T10, T12, T17, T19, U95	2
9	PAOZZ	86403	4117266	HOUSING, CALIPER BRA USE WITH AXLE P/N 4293100 UOC: T06, T07, T08, T09, T10, T12, T17, T19, U95	2
10	PAOZZ	86403	3683963	DISK BRAKE SHOE SET HYDRAULIC	1
11	PAOZZ	86403	6030784	SCREW HOUSING MOUNTING	4
12	PAOZZ	86403	3497930	DEFLECTOR, DIRT AND SPLASH SHIELD	2
13	PFOZZ	86403	3637565	DEFLECTOR, DIRT AND SPLASH, LEFT UOC: T13, T14, T15, T18	1
13	PFOZZ	86403	3637564	DEFLECTOR, DIRT AND SPLASH, RIGHT UOC: T13, T14, T15, T18	1
13	PFOZZ	86403	3736760	DEFLECTOR, DIRT AND SPLASH UOC: T06, T07, T08, T09, T10, T12, T17, T19, U95	2
13	PFOZZ	86403	4210526	DEFLECTOR, DIRT AND USE WITH AXLE P/N 4293100 UOC: T06, T07, T08, T09, T10, T12, T17, T19, U95	2
14	PFOZZ	86403	181084	BOLT, MACHINE SPLASH SHIELD TO KNUCKLE MOUNTING	6

END OF FIGURE

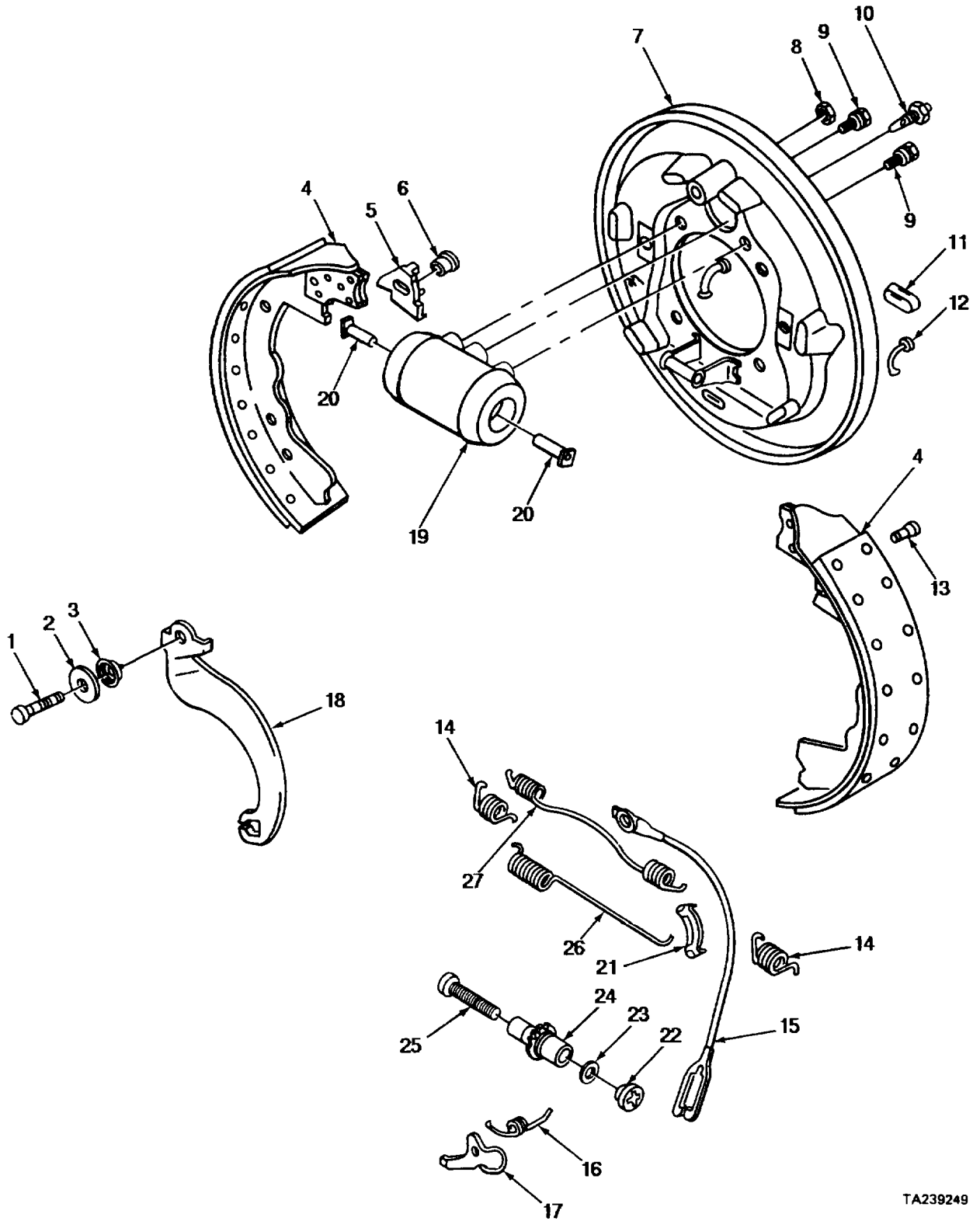

TA239249

FIGURE 57. REAR DRUM BRAKES AND WHEEL CYLINDERS.

SECTION II (1) ITEM NO	(2) SMR CODE	(3) CAGEC	TM9-2320-266-24P (4) PART NUMBER	(5) DESCRIPTION AND USABLE ON CODES (UOC)	(6) QTY
GROUP 1202 SERVICE BRAKES					
FIG. 57 REAR DRUM BRAKES AND WHEEL CYLINDERS					
1	PAOZZ	86403	4419698	BOLT LEVER CABLE ANCHOR	2
2	PAOZZ	12204	3492670	WASHER,FLAT PARKING BRAKE LEVER PIN	2
3	PAOZZ	12204	3492656	SPRING,HELICAL,COMP PARKING BRAKE LEVER STRUT	2
4	PAOZZ	18113	3549090	BRAKE SHOE SET,INTE REAR WHEEL	1
5	PFOZZ	86403	3492660	LINK,ANCHOR,BRAKE S PARKING BRAKE LEVER,RIGHT	1
5	PFOZZ	86403	3492661	LINK,ANCHOR,BRAKE S PARKING BRAKE LEVER,LEFT	1
6	PAOZZ	86403	3492654	BUSHING,BRAKE ADJUS CABLE ANCHOR BOLT	2
7	PFOZZ	86403	3492632	PLATE,BACKING,BRAKE RIGHT REAR	1
7	PFOZZ	86403	3492633	PLATE,BACKING,BRAKE LEFT REAR BRAKE	1
8	PAOZZ	86403	3492655	NUT,PLAIN,HEXAGON	2
9	PAOZZ	93334	2266876	SCREW WHEEL CYLINDER	4
10	PAOZZ	12204	1924376	BLEEDER VALVE,HYDRA WHEEL CYLINDER	2
11	PAOZZ	86403	3492669	CAP-PLUG,PROTECTIVE ADJUSTING HOLE	4
12	PAOZZ	86403	3492662	PIN,HOLD DOWN SPRIN DOWN SPRING	4
13	PFOZZ	86403	3492671	PIN,LEVER ADJUSTING REAR WHEEL AUTOMATIC ADJUSTING LEVER	2
14	PAOZZ	86403	3492663	SPRING BRAKE SHOE HOLD DOWN	4
15	PAOZZ	86403	3492651	WIRE ROPE ASSEMBLY, WHEEL BRAKE, AUTOMATIC ADJUSTER	2
16	PAOZZ	86403	3492666	SPRING AUTOMATIC ADJUSTER,RH	1
16	PAOZZ	86403	3492667	SPRING AUTOMATIC ADJUSTER,LEFT HAND	1
17	PAOZZ	86403	3492672	LEVER,REMOTE CONTRO	2
18	PFOZZ	86403	3492658	LEVER,REMOTE CONTRO WITH PIN,RIGHT	1
18	PFOZZ	12204	3492659	LEVER,REMOTE CONTRO WITH PIN,LEFT	1
19	PAOZZ	12204	3633517	CYLINDER ASSEMBLY,H REAR WHEEL,LEFT	1
19	PAOZZ	12204	3633518	CYLINDER ASSEMBLY,H REAR WHEEL,RH	1
20	PAOZZ	86403	3492657	LINK,WHEEL CYLINDER	4
21	PAOZZ	86403	3492664	GUIDE,BRAKE ADJUSTI AUTOMATIC CABLE	2
22	PFOZZ	86403	3492643	SOCKET,BRAKE,ADJUST SCREW	2
23	PAOZZ	86403	3492652	WASHER,FLAT BRAKE ADJUSTING SCREW SOCKET END	2
24	PAOZZ	14894	322678	NUT,BRAKE ADJUSTER BRAKE ADJUSTING SCREW PIVOT,RIGHT HAND	1
24	PAOZZ	86403	3492645	NUT,SLEEVE BRAKE ADJUSTING SCREW PIVOT,LEFT HAND	1
25	PAOZZ	86403	3492646	SCREW,MACHINE RIGHT HAND	1
25	PAOZZ	86403	3492647	SCREW,MACHINE LEFT HAND	1
26	PAOZZ	12204	3492668	SPRING,HELICAL,EXTE SHOE RETURN, LOWER	2
27	PAOZZ	86403	3496235	SPRING,HELICAL,EXTE SHOE RETURN, UPPER	2

END OF FIGURE

- | | | | | | | | | |
|---------------|---------------|---------------|-----------------|-----------------|-----------------|-----------------|-----------------|-----------------|
| $\frac{2}{3}$ | $\frac{5}{6}$ | $\frac{7}{8}$ | $\frac{10}{11}$ | $\frac{12}{13}$ | $\frac{16}{17}$ | $\frac{18}{19}$ | $\frac{29}{30}$ | $\frac{40}{41}$ |
|---------------|---------------|---------------|-----------------|-----------------|-----------------|-----------------|-----------------|-----------------|

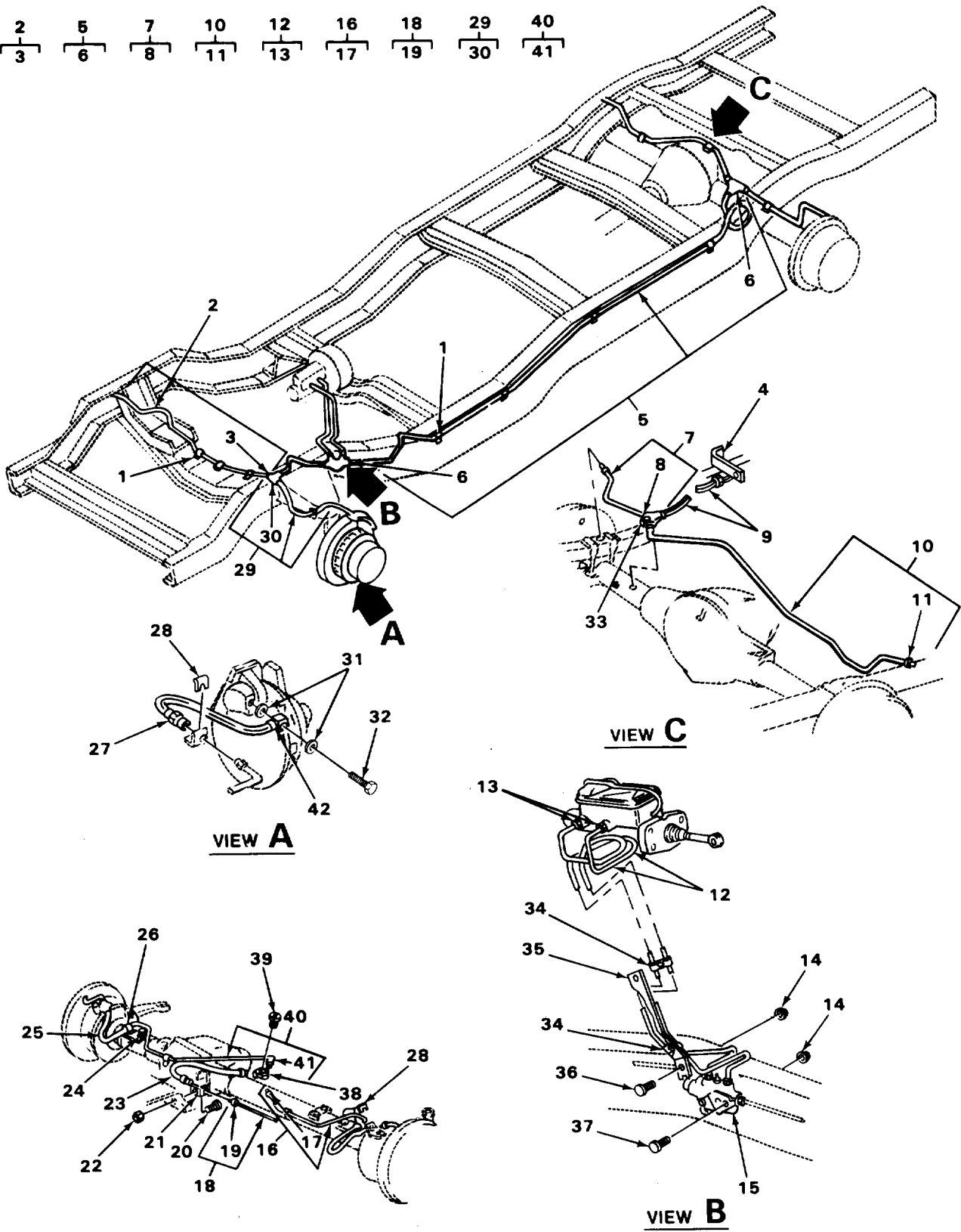

FIGURE 58. BRAKE SYSTEM LINES AND FITTINGS.

SECTION II (1) ITEM NO	(2) SMR CODE	(3) CAGEC	TM9-2320-266-24P (4) PART NUMBER	(5) DESCRIPTION AND USABLE ON CODES (UOC)	(6) QTY
GROUP 1204 HYDRAULIC BRAKE SYSTEM					
FIG. 58 BRAKE SYSTEM LINES AND FITTINGS					
1	PAOZZ	86403	3633586	CLIP, SPRING TENSION BRAKE LINE TO FRAME	7
2	MFFFF	86403	1843251-1	TUBING MAKE FROM TUBE, P/N 1843251	1
3	PAFZZ	66289	RF1124	INVERTED NUT, TUBE C	2
4	PFOZZ	86403	4030242	BRACKET, ANGLE BRAKE TUBE AND HOSE UNION, REAR	1
5	MFFFF	86403	1843251-3	TUBING MAKE FROM TUBE, P/N 1843251	1
6	PAFZZ	66289	RF1124	INVERTED NUT, TUBE C	2
7	MFFFF	86403	1843251-4	TUBING MAKE FROM TUBE, P/N 1843251	1
8	PAFZZ	66289	RF1124	INVERTED NUT, TUBE C	2
9	PAOZZ	86403	4115556	HOSE ASSEMBLY, NONME REAR BRACKET TO AXLE TUBES	1
10	MFFFF	86403	1843251-5	TUBING MAKE FROM TUBE, P/N 1843251	1
11	PAFZZ	92392	0913526	INVERTED NUT, TUBE C	4
12	MFFFF	86403	1843251-6	TUBING MAKE FROM TUBE, P/N 1843251	2
13	PAFZZ	66289	RF1124	INVERTED NUT, TUBE C	2
14	PAOZZ	12204	118615	NUT, HEXAGON	2
15	PAOZZ	12204	4131254	VALVE, RELAY, AIR PRE METERING AND WARNING	1
16	MFFFF	86403	1843251-7	TUBING MAKE FROM TUBE, P/N 1843251	1
17	PAFZZ	66289	RF1124	INVERTED NUT, TUBE C	4
18	MFFFF	86403	1843251-9	TUBING MAKE FROM TUBE, P/N 1843251	1
19	PAFZZ	66289	RF1124	INVERTED NUT, TUBE C	2
20	PAOZZ	96906	MS90725-33	BOLT, MACHINE UOC: T06, T07, T08, T09, T10, T12, T17, T19, U95	1
21	PFOZZ	86403	4030399	BRACKET, BRAKE HOSE UOC: T06, T07, T08, T09, T10, T12, T17, U95	1
22	PAOZZ	96906	MS51967-5	NUT, PLAIN, HEXAGON BRACKET MOUNTING UOC: T06, T07, T08, T09, T10, T12, T17, U95	1
23	PAOZZ	86403	3461728	HOSE ASSEMBLY, NONME FRONT BRAKE, INNER UOC: T06, T07, T08, T09, T10, T12, T17, T19, U95	1
24	PFOZZ	86403	181063	SCREW, MACHINE UOC: T06, T07, T08, T09, T10, T12, T17, T19, U95	2
25	PAOZZ	12204	4115552	HOSE ASSEMBLY, NONME FRONT WHEEL DISC BRAKE, INNER UOC: T06, T07, T08, T09, T10, T12, T17, T19, U95	1
25	PAOZZ	86403	4383067	HOSE AND TEE ASSEMB FRONT WHEEL DISC BRAKE, USE ON AXLE P/N 4293100 UOC: T06, T07, T08, T09, T10, T12, T17, T19, U95	1
26	PFOZZ	86403	3823036	BRACKET, FRONT WHEEL BRAKE HOSE, INNER	2

SECTION II (1) ITEM NO	(2) SMR CODE	(3) CAGEC	TM9-2320-266-24P (4) PART NUMBER	(5) DESCRIPTION AND USABLE ON CODES (UOC)	(6) QTY
27	PAOZZ	86403	4115091	UOC:T06,T07,T08,T09,T10,T12,T17,T19, U95 HOSE ASSEMBLY, NONME TUBE BRACKET TO WHEEL CYLINDER	2
28	PAOZZ	86403	2208893	UOC:T13,T14,T15,T18 LOCK, BRAKE HOSE FRONT UOC:T06,T07,T08,T09,T10,T12,T17,T19, U95	5
29	MFFFF	86403	1843251-2	TUBING MAKE FROM TUBE, P/N 1843251	1
30	PAFZZ	66289	RF1124	INVERTED NUT, TUBE C	2
31	PAOZZ	86403	6030084	GASKET TUBE BRACKET TO FRONT WHEEL CYLINDER HOSE	2
32	PAOZZ	86403	6030026	BOLT, FLUID PASSAGE HOSE TO CALIPER	2
33	PAOZZ	12204	925524	TEE, TUBE REAR AXLE BRAKE TUBE	1
34	XDOZZ	12204	3641830	CLAMP, LOOP WRAP AROUND BRAKE LINE FOR 3-16 O.D TUBE	5
35	XDOZZ	86403	3634316	BRACKET, BRAKE TUBE STEADY REST FRAME	5
36	PAOZZ	93334	180077	BOLT, SPECIAL UOC:T06,T07,T08,T09,T10,T12,T13,T14, T15,T17,T18,U95	1
37	PAOZZ	96906	MS90725-33	BOLT, MACHINE	1
38	PFOZZ	86403	1940621	TEE, TUBE TO HOSE UOC:T06,T07,T08,T09,T10,T12,T17,T19, U95	1
39	PFOZZ	72741	907-310	SCREW, CAP, HEXAGON H TEE MOUNTING UOC:T06,T07,T08,T09,T10,T12,T17,T19, U95	1
40	MFFFF	86403	1843251-8	TUBING MAKE FROM TUBE, P/N 1843251	1
41	PAFZZ	66289	RF1124	INVERTED NUT, TUBE C	2
42	XDOZZ	86403	2954518	REDUCER, TUBE FRONT WHEEL BRAKE LINE UOC:T06,T07,T08,T09,T10,T12,T17,T19, U95	2

END OF FIGURE

1
2 THRU 8

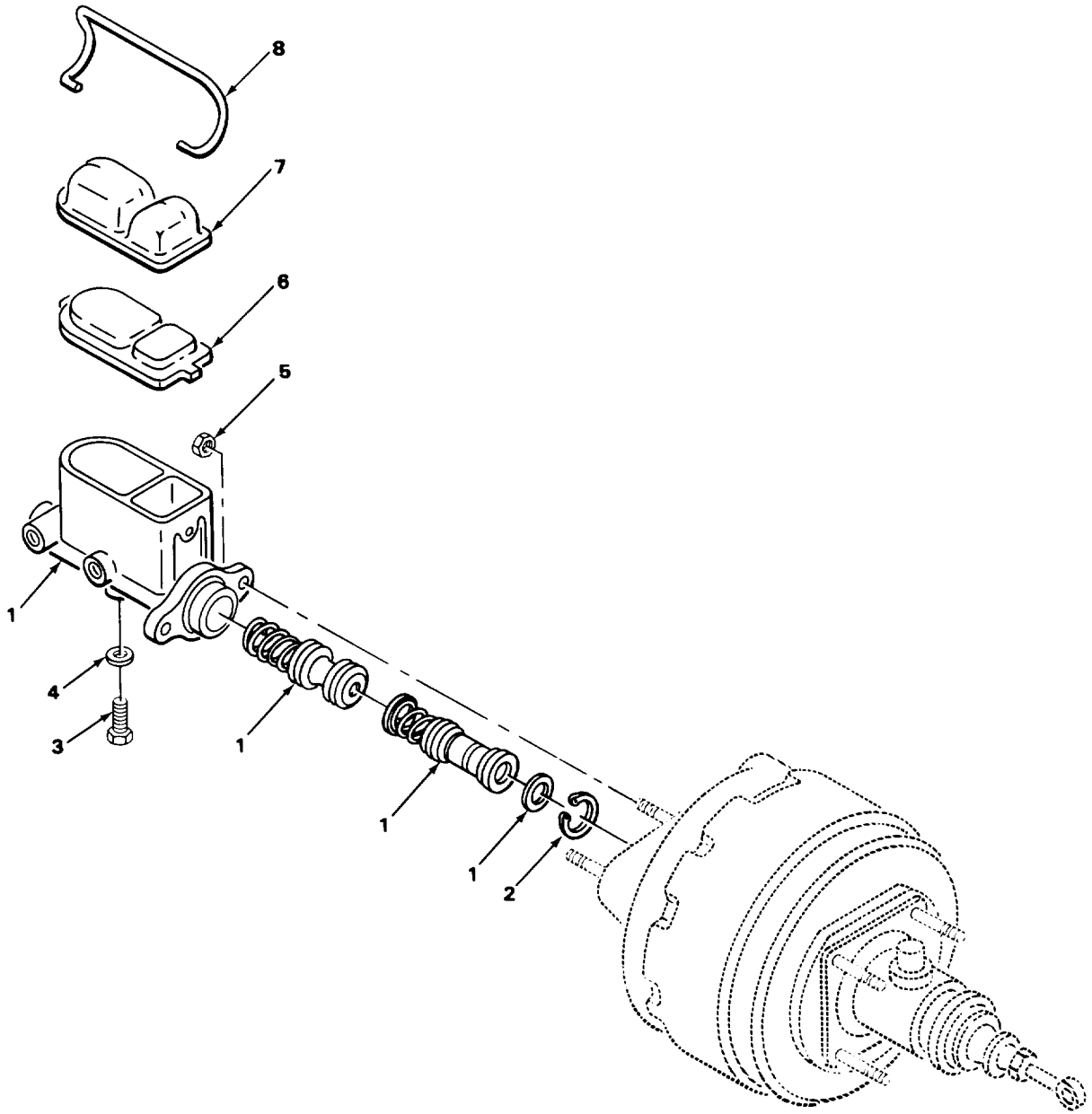

TA177219

FIGURE 59. MASTER CYLINDER.

SECTION II					
(1)	(2)	(3)	(4)	(5)	(6)
ITEM NO	SMR CODE	CAGEC	PART NUMBER	DESCRIPTION AND USABLE ON CODES (UOC)	QTY
TM9-2320-266-24P					
GROUP 1204 HYDRAULIC BRAKE SYSTEM					
FIG. 59 MASTER CYLINDER					
1	PAOZZ	80724	E77008	CYLINDER ASSEMBLY,H BRAKE	1
2	XDFZZ	86403	2830267	RING,RETAINING MASTER CYLINDER, PRIMARY PISTON STOP WASHER	1
3	PAFZZ	86403	3893593	SCREW,MACHINE MASTER CYLINDER PRIMARY PISTON	1
4	FFFZZ	86403	2954715	WASHER,FLAT MASTER CYLINDER, PRIMARY PISTON STOP	1
5	PAOZZ	96906	MS51967-8	NUT,PLAIN,HEXAGON MASTER CYLINDER MOUNTING	2
6	PAOZZ	86403	2881512	GASKET MASTER CYLINDER COVER PART OF KIT P/N 01-663	1
7	PFOZZ	86403	4089219	COVER,MASTER CYLIND MASTER CYLINDER	1
8	XDOZZ	86403	2944381	CLIP,RETAINING MASTER CYLINDER COVER	1
END OF FIGURE					

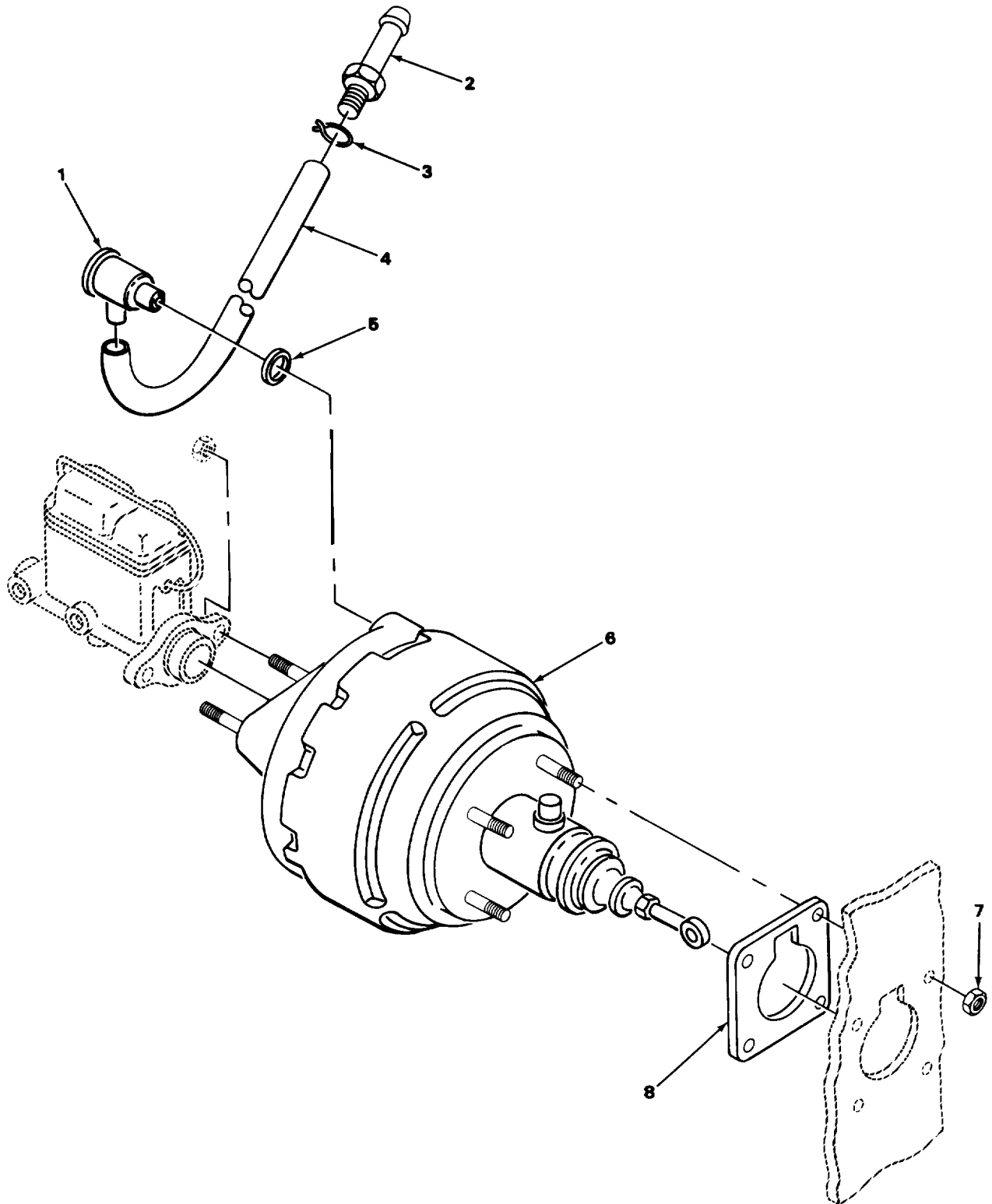

TA177220

FIGURE 60. POWER BRAKE BOOSTER.

SECTION II					
(1)	(2)	(3)	(4)	(5)	(6)
ITEM NO	SMR CODE	CAGEC	PART NUMBER	DESCRIPTION AND USABLE ON CODES (UOC)	QTY
TM9-2320-266-24P					
GROUP 1205 VACUUM SYSTEM COMPONENTS					
FIG. 60 POWER BRAKE BOOSTER					
1	PAOZZ	86403	4240504	VALVE,CHECK BOOSTER CYLINDER	1
2	PFOZZ	86403	4026117	CONNECTOR,HOSE,BULK	1
3	PFOZO	86403	448797	CLAMP,HOSE VACUUM BOOSTER HOSE	2
4	MOOZZ	19207	1699675-1	HOSE,NONMETALLIC MAKE FROM TUBING, P/N 3744936	1
5	PAOZZ	86403	2823377	GROMMET,VALVE BOOSTER CHECK	1
6	PAOZZ	14894	2510067	BRAKE BOOSTER ASSEM POWER	1
7	PFOZZ	24617	152344	NUT,PLAIN,HEXAGON BOOSTER MOUNTING	4
8	PFOZZ	86403	3492841	PAD,CUSHIONING DASH OPENING	1

END OF FIGURE

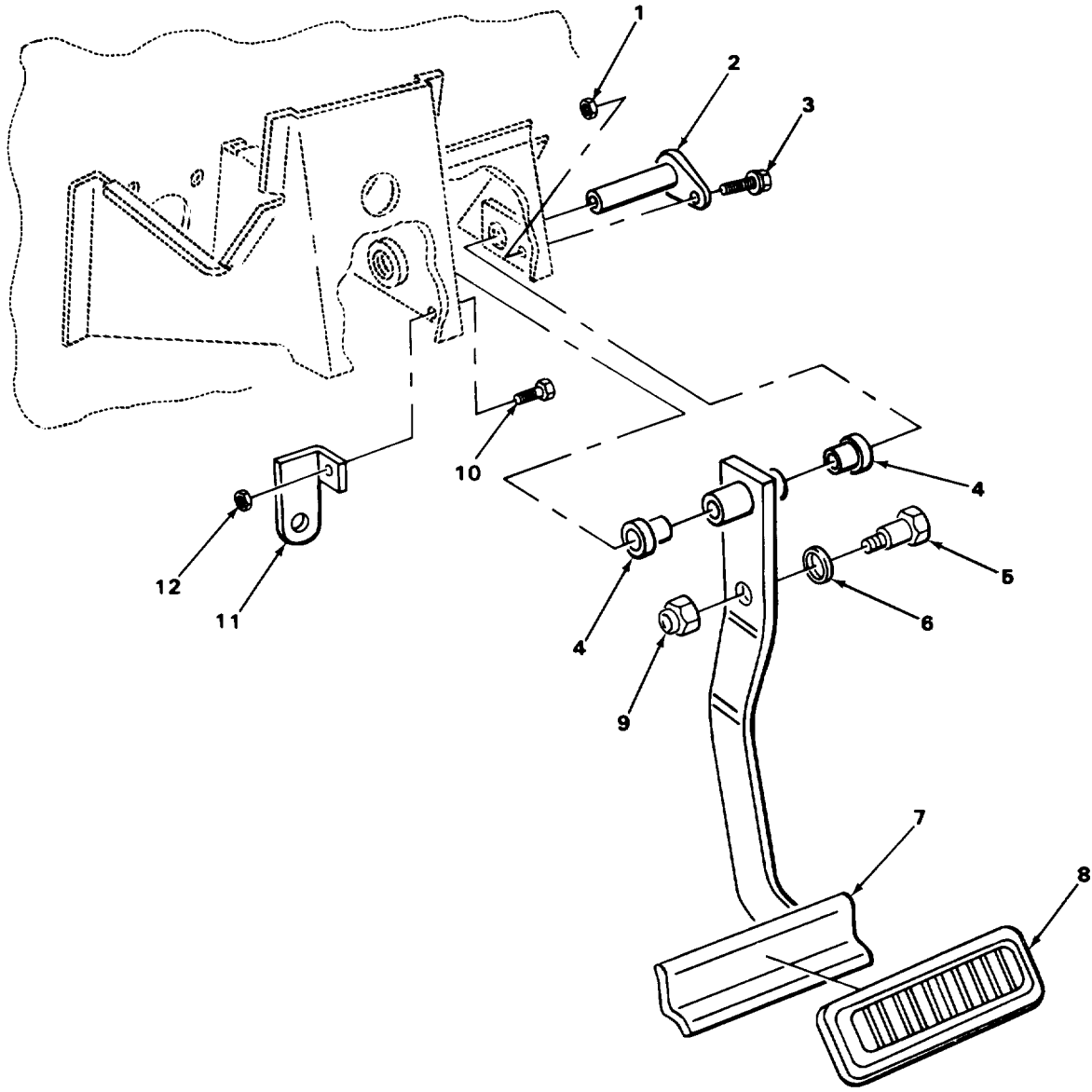
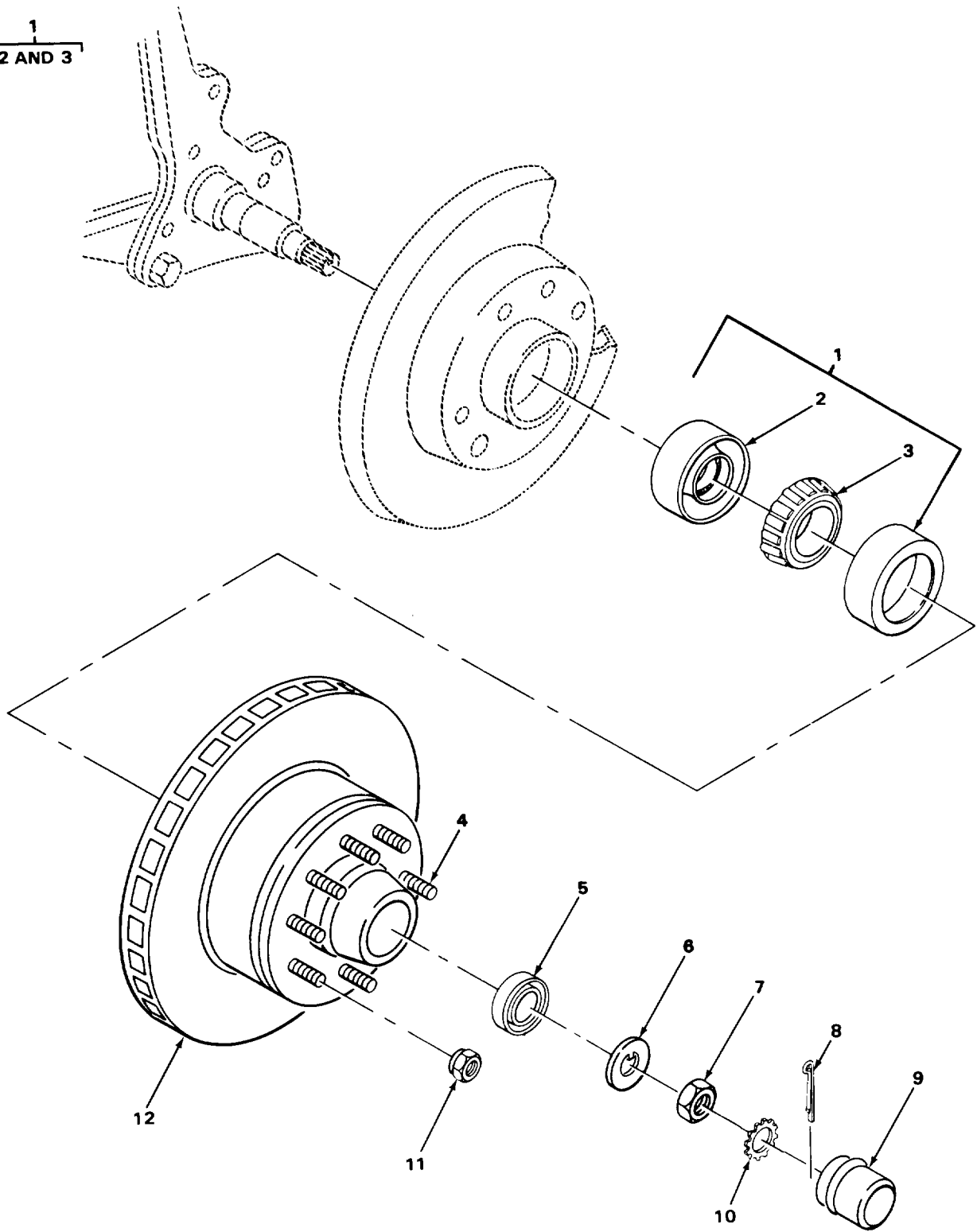

FIGURE 61. BRAKE PEDAL AND LINKAGE.

SECTION II (1) ITEM NO	(2) SMR CODE	(3) CAGEC	TM9-2320-266-24P (4) PART NUMBER	(5) DESCRIPTION AND USABLE ON CODES (UOC) GROUP 1206 MECHANICAL BRAKE SYSTEM FIG. 61 BRAKE PEDAL AND LINKAGE	(6) QTY
1	PAOZZ	88044	AN365-1024A	NUT,SELF-LOCKING,HE BRAKE PEDAL SHAFT	1
2	XDOZZ	86403	3492839	SHAFT,BRAKE PEDAL	1
3	PFOZZ	86403	6024067	BOLT,MACHINE BRAKE PEDEL SHAFT MOUNTING	1
4	PAOZZ	12204	1799558	BUSHING,SLEEVE BRAKE PEDAL SHAFT	2
5	PAOZZ	86403	2460609	BOLT	1
6	XDOZZ	86403	3733467	WASHER	1
7	PFOZZ	14894	2510067	BRAKE BOOSTER ASSEM	1
8	PAOZZ	12204	3492837	PAD,PEDAL BRAKE	1
9	PFOZZ	86403	6023110	NUT,PLAIN,HEXAGON MASTER CYLINDER PUSH ROD END BOLT	1
10	PAOZZ	96906	MS90727-7	SCREW,CAP,HEXAGON H STOP LIGHT SWITCH BRACKET MOUNTING	1
11	PAOZZ	86403	3489750	BRACKET LIGHT SWITCH UOC:T06,T07,T08,T09,T10,T12,T17,T19, U95	1
12	PAOZZ	96906	MS51968-2	NUT,PLAIN,HEXAGON BRACKET	1

END OF FIGURE

1
2 AND 3



TA177222

FIGURE 62. HUB AND DISC ASSEMBLY (4 X 2).

SECTION II (1) ITEM NO	(2) SMR CODE	(3) CAGEC	TM9-2320-266-24P (4) PART NUMBER	(5) DESCRIPTION AND USABLE ON CODES (UOC)	(6) QTY
GROUP 13 WHEELS AND TRACKS					
GROUP 1311 WHEEL ASSEMBLY					
FIG. 62 HUB AND DISC ASSEMBLY (4X2)					
1	PFOZO	60038	L68149 AND L68111	BEARING,ROLLER,TAPE W/CONE AND ROLLERS,FRONT,INNER UOC:T13,T14,T15,T18	2
2	PAOZZ	12204	3580723	SEAL DUST,WHEEL HUB UOC:T13,T14,T15,T18	1
3	PAOZZ	60038	L68149	CONE AND ROLLERS,TA TAPERED,WHEEL BEARING,FRONT,INNER, 4X2 UOC:T06,T13,T14,T15,T18	1
4	PAOZZ	12204	3580693	STUD,SELF-LOCKING FRONT WHEEL UOC:T13,T14,T15,T18	16
5	PAOZZ	12204	3683974	BEARING,ROLLER,TAPE W/CONE AND CUP WHEEL BEARING,FRONT,OUTER UOC:T13,T14,T15,T18	2
6	PAOZZ	12204	600194	WASHER WHEEL BEARING,FRONT UOC:T13,T14,T15,T18	2
7	PAOZZ	86403	6029692	NUT,PLAIN,HEXAGON UOC:T06,T07,T08,T09,T10,T12,T13,T14, T15,T18,T19,U95	2
8	PAOZZ	96906	MS24665-357	PIN,COTTER BEARING RETAINER ADJUSTING NUT UOC:T13,T14,T15,T18	2
9	PAOZZ	86403	3580894	CAP,GREASE UOC:T13,T14,T15,T18	2
10	PAOZZ	12204	1673324	RETAINER,NUT AND BO WHEEL,FRONT, OUTER,ADJUSTING UOC:T13,T14,T15,T18	2
11	PAOZZ	12204	2909542	NUT,PLAIN,CONE SEAT WHEEL MOUNTING UOC:T13,T14,T15,T18	16
12	PAOZZ	95019	706554X	PARTS KIT,STEERING FRONT WHEEL BRAKE,4X2 UOC:T13,T14,T15,T18	2
END OF FIGURE					

4
5 THRU 10

9
10

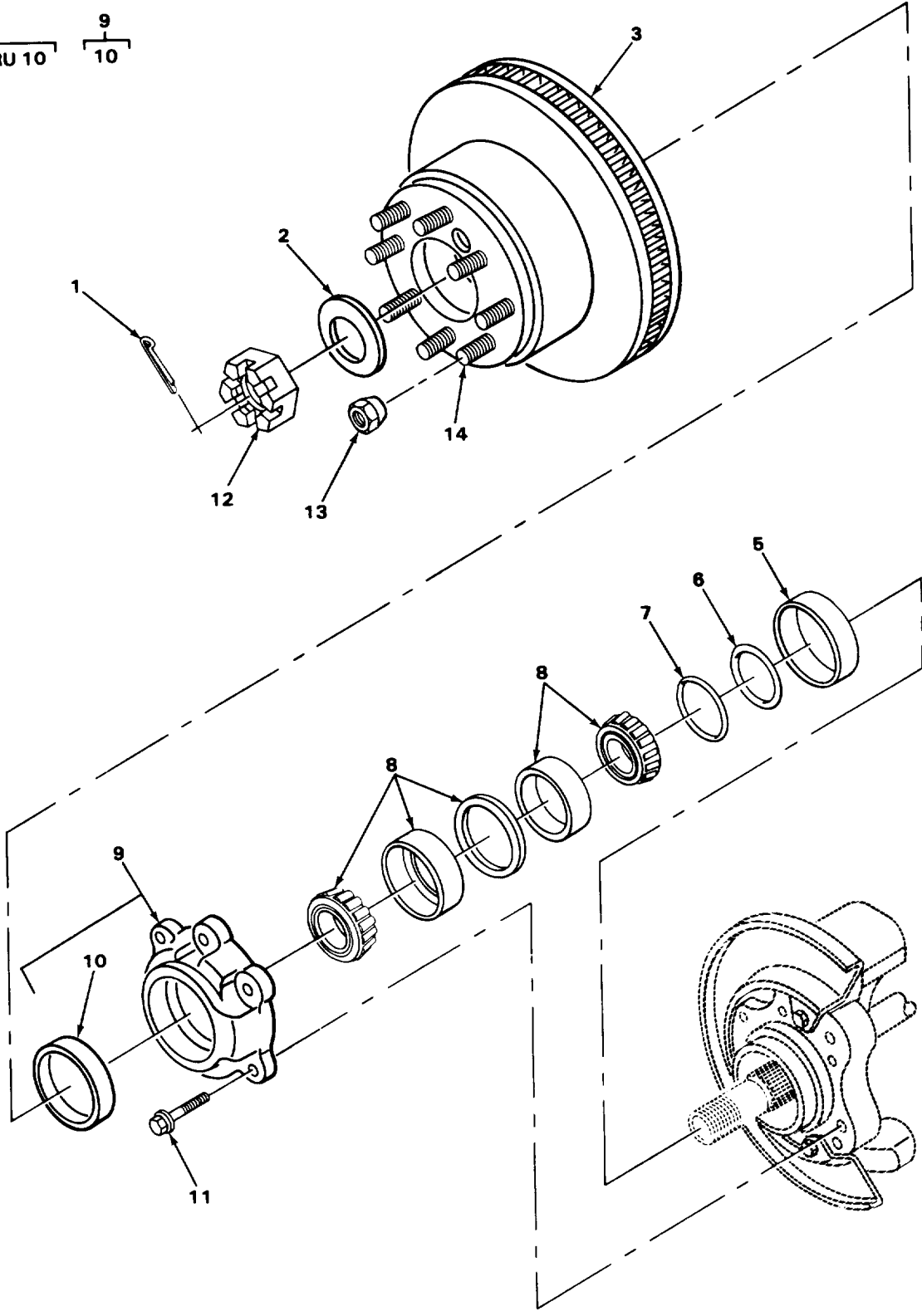

TA17223

FIGURE 63. HUB AND DISC ASSEMBLY (4 X 4).

SECTION II (1) ITEM NO	(2) SMR CODE	(3) CAGEC	TM9-2320-266-24P (4) PART NUMBER	(5) DESCRIPTION AND USABLE ON CODES (UOC) GROUP 1311 WHEEL ASSEMBLY FIG. 63 HUB AND DISC ASSEMBLY (4X4)	(6) QTY
1	PAOZZ	96906	MS24665-357	PIN,COTTER BEARING ADJUSTING NUT UOC:T06,T07,T08,T09,T10,T12,T17,T19, U95	2
2	PAOZZ	12204	1791716	WASHER,KEY WHEEL BEARING ADJUSTING NUT,4X4, BEFORE 4-15-76 UOC:T06,T07,T08,T09,T10,T12,T17,T19, U95	2
2	PAOZZ	12204	3822833	WASHER,KEY WHEEL BEARING ADJUSTING NUT,4X4, AFTER 4-15-76 UOC:T06,T07,T08,T09,T10,T12,T17,T19, U95	2
3	PAOFF	09386	101109	ROTOR ASSEMBLY,DISC 4X4 P/N 4031972 REPALCED BY P/N 4089275, NSN 253001-084-7151 UOC:T06,T07,T08,T09,T10,T12,T17,T19, U95	2
3	PAOFF	86403	4397451	DISK,BRAKE 4X4 USE WITH AXLE P/N 4293100 UOC:T06,T07,T08,T09,T10,T12,T17,T19, U95	2
4	PAOOO	95019	706554X	PARTS KIT,STEERING FRONT 4X4 UOC:T06,T07,T08,T09,T10,T12,T17,T19, U95	2
5	PAOZZ	86403	4036431	SEAL FRONT AXLE WHEEL BEARING UOC:T06,T07,T08,T09,T10,T12,T17,T19, U95	2
6	PAOZZ	86403	4036432	SEAL FRONT AXLE WHEEL BEARING, INNER UOC:T06,T07,T08,T09,T10,T12,T17,T19, U95	2
7	PAOZZ	86403	4036430	BEARING WHEEL,INNER SEAL UOC:T06,T07,T08,T09,T10,T12,T17,T19, U95	2
8	PAOZZ	86403	3656444	CONE AND ROLLERS,TA FRONT WHEEL BEARING,CONSISTING OF:2-CUP,2-CONE AND ROLLERS,1-SPACER UOC:T06,T07,T08,T09,T10,T12,T17,U95	2
9	PAOOO	86403	4036429	SEAL FRONT AXLE WHEEL BEARING UOC:T06,T07,T08,T09,T10,T12,T17,T19, U95	2
10	PAOZZ	80201	26153	SEAL,PLAIN WHEEL HUB,FRONT DISC WHEEL BEARING UOC:T06,T07,T08,T09,T10,T12,T17,T19	1
11	PAOZZ	86403	3828623	SCREW,CAP,HEXAGON H FRONT AXLE WHEEL BEARING RETAINER UOC:T06,T07,T08,T09,T10,T12,T17,T19, U95	12
12	PAOZZ	12204	1791714	NUT,PLAIN,HEXAGON ADJUSTING,WHEEL	2

SECTION II				TM9-2320-266-24P	
(1)	(2)	(3)	(4)	(5)	(6)
ITEM NO	SMR CODE	CAGEC	PART NUMBER	DESCRIPTION AND USABLE ON CODES (UOC)	QTY
				BEARING, 4X4,BEFORE 4-15-76 UOC:T06,T07,T08,T09,T10,T12,T17,T19, U95	
12	PAOZZ	12204	3822832	NUT,PLAIN,HEXAGON ADJUSTING,WHEEL BEARING,4X4, AFTER 4-15-76 UOC:T06,T07,T08,T09,T10,T12,T17,T19, U95	2
13	PAOZZ	12204	2909542	NUT,PLAIN,CONE SEAT WHEEL MOUNTING UOC:T06,T07,T08,T09,T10,T12,T17,T19, U95	16
14	PAOZZ	86403	3894164	STUD 2.2 IN. LG.,STAMPED W/44 UOC:T06,T07,T08,T09,T10,T12,T17,T19, U95	16
14	PAOZZ	86403	4031973	STUD 1.9 IN. LG.,STAMPED W/38 UOC:T06,T07,T08,T09,T10,T12,T17,T19, U95	16
END OF FIGURE					

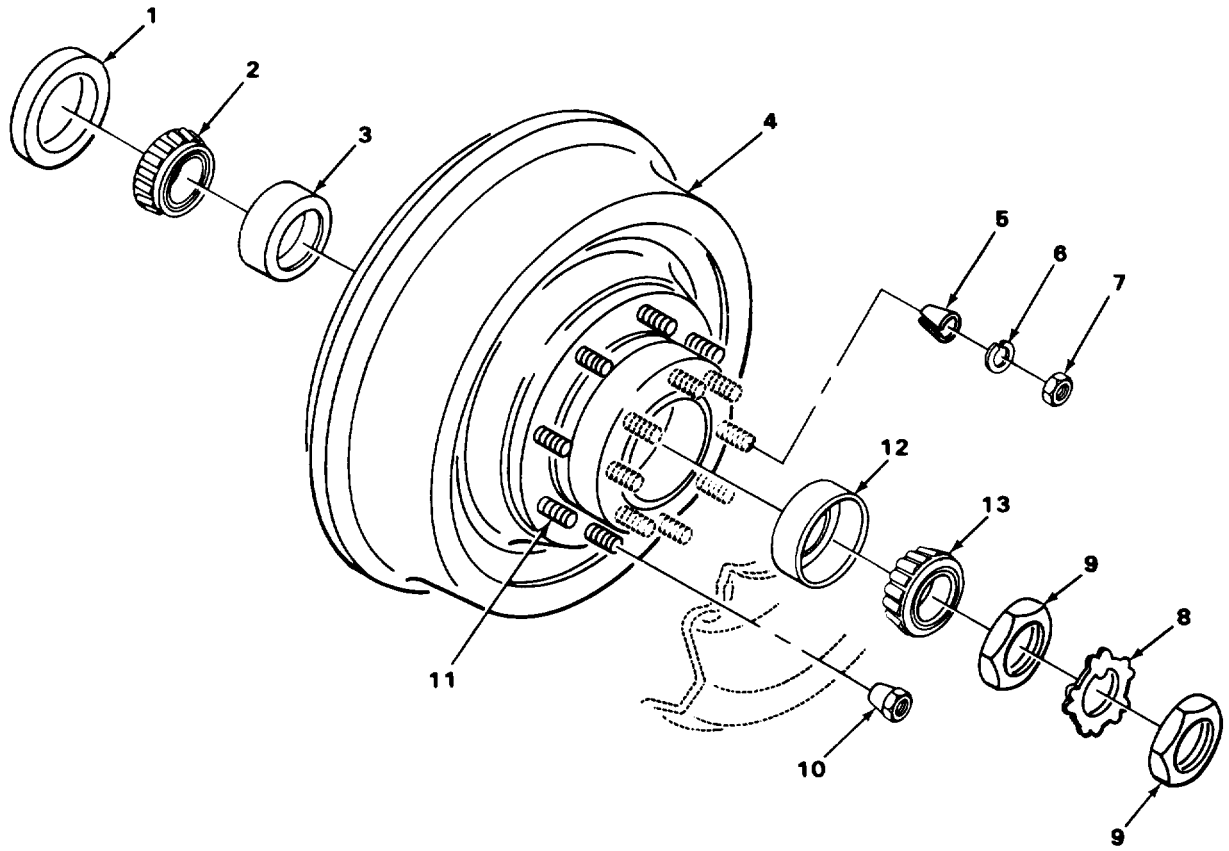

TA177224

FIGURE 64. REAR BRAKE DRUM ASSEMBLY.

SECTION II (1) ITEM NO	(2) SMR CODE	(3) CAGEC	TM9-2320-266-24P (4) PART NUMBER	(5) DESCRIPTION AND USABLE ON CODES (UOC)	(6) QTY
GROUP 1311 WHEEL ASSEMBLY					
FIG. 64 REAR BRAKE DRUM ASSEMBLY					
1	PAOZZ	86403	2955098	SEAL,OIL WHEEL BEARING,BEFORE 08-15-76 USE WITH 4031368 AND 4032948 AXLES	2
1	PAOZZ	86403	4032450	SEAL,OIL WHEEL BEARING,AFTER 08-15-76 USE WITH 4032949 AXLES	2
2	PAOZZ	86403	2955375	CONE AND ROLLERS,TA WHEEL BEARING, INNER BEFORE 08-15-76 USE WITH 4031368 AND 4032948 AXLES	2
2	PAOZZ	86403	2852729	CONE AND ROLLERS,TA INNER AFTER 08-15-76 USE WITH 4032949 AXLE	2
3	PAOZZ	34623	54150	CUP,TAPERED ROLLER WHEEL BEARING, INNER,BEFORE 08-15-76 USE WITH 4031368 AND 4032948 AXLES	2
3	PAOZZ	60038	LM104911	CUP,TAPERED ROLLER INNER,AFTER 08-15-76 USE WITH 4032949 AXLE	2
4	PAOFF	86403	3549826	HUB AND DRUM ASSEMB REAR,BEFORE 4-1-76 USE WITH 4031368 AXLE	2
4	PAOFF	86403	4238192	HUB AND DRUM,WHEEL AFTER 4-1-76 USE WITH 4032949 AND 4032948 AXLES	2
5	PAOZZ	93334	1508989	BUSHING,TAPERED DRIVE SHAFT FLANGE, UP TO 4-1-76	16
6	PAOZZ	96906	MS35340-47	WASHER,LOCK 7/16 IN. SCREW SIZE	16
7	XDOZZ	12204	9417819	NUT,HEXAGON,LOCK	16
8	PAOZZ	86403	1922455	WASHER,LOCK WHEEL BEARING ADJUSTING NUT,BEFORE 08-15-76 USE WITH 4031368AND 4032948 AXLES	2
8	PAOZZ	93334	2909259	WASHER,KEY WHEEL BEARING ADJUSTING NUT, AFTER 08-15-76 USE WITH 4032949AXLE	2
9	PAOZZ	86403	1922454	NUT,PLAIN,HEXAGON WHEEL BEARING, USE WITH 4031368 AND 4032948 AXLES	4
9	PAOZZ	93334	2909258	NUT,PLAIN,HEXAGON AFTER 08-15-76 USE WITH 4032949 AXLE	4
10	PAOZZ	12204	2909542	NUT,PLAIN,CONE SEAT REAR WHEEL	16
11	PAOZZ	86403	2955940	STUD,SELF-LOCKING WHEEL	16
12	PAOZZ	60038	354A	CUP,TAPERED ROLLER REAR WHEEL BEARING,OUTER,BEFORE 08-15-76 USE WITH 4031368 AND 4032948 AXLES	2
12	PAOZZ	60038	LM104911	CUP,TAPERED ROLLER OUTER,AFTER 08-15-76 USE WITH 4032949 AXLE	2
13	XDOZZ	12204	359S	CONE AND ROLLERS,TA REAR WHEEL BEARING,OUTER,BEFORE 08-15-76 USE WITH 4031368 AND 4032948 AXLES	2
13	PAOZZ	86403	2852729	CONE AND ROLLERS,TA OUTER,AFTER 08-15-76 USE WITH 4032949 AXLE	2

END OF FIGURE

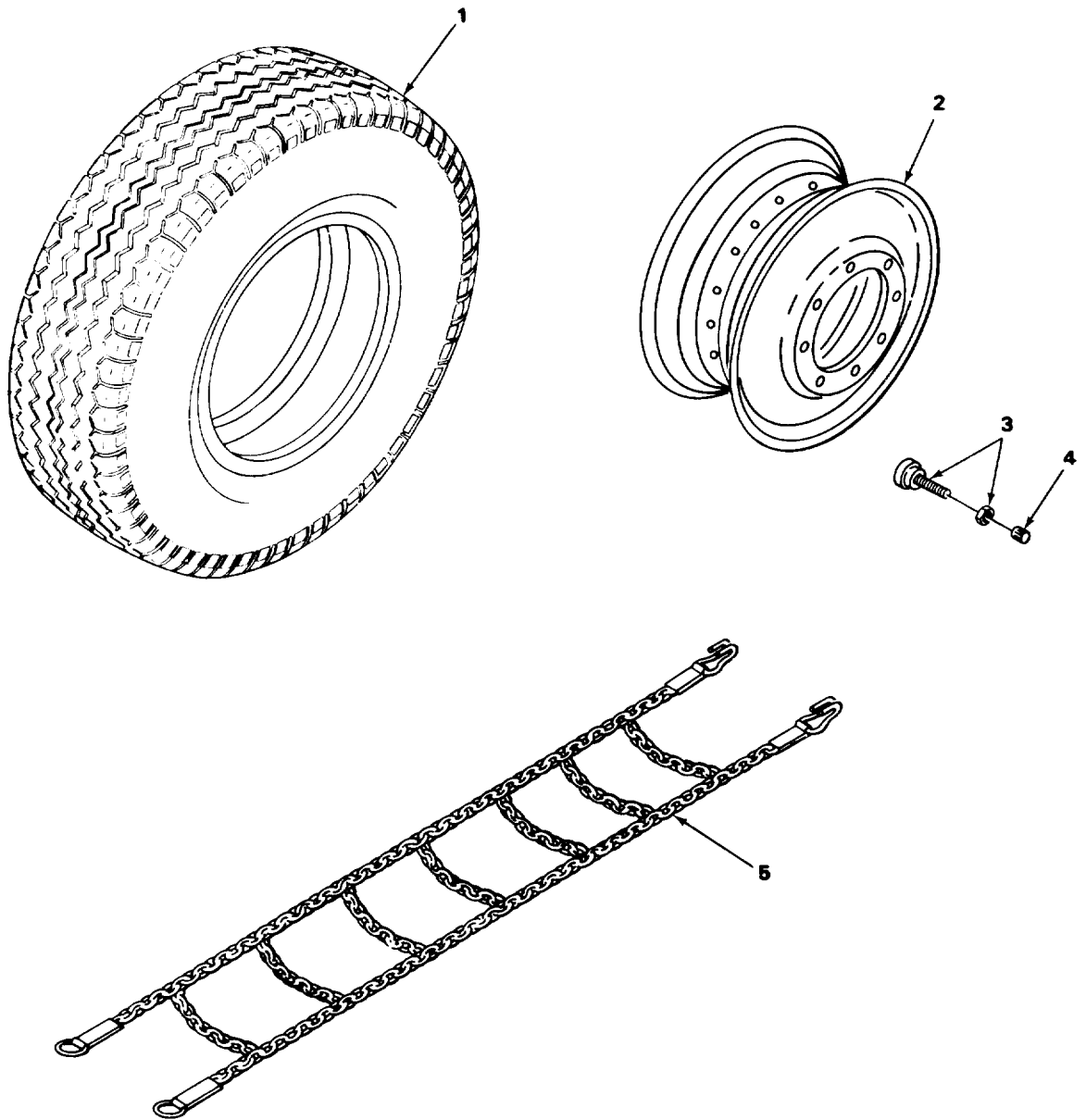

TA177225

FIGURE 65. TIRES, WHEELS AND CHAIN ASSEMBLY.

SECTION II					
(1)	(2)	(3)	(4)	(5)	(6)
ITEM NO	SMR CODE	CAGEC	PART NUMBER	DESCRIPTION AND USABLE ON CODES (UOC)	QTY
				GROUP 1313 TIRES, TUBES, AND TIRE CHAINS	
				FIG. 65 TIRES, WHEELS AND CHAIN ASSEMBLY	
1	PAOFH	80244	4-1949/1959	TIRE,PNEUMATIC RADIAL	5
2	PAOZZ	22337	28354	WHEEL,PNEUMATIC TIR	5
3	PAOZZ	27783	3640K2	VALVE,PNEUMATIC TIR	5
4	PAOZZ	86403	5203344	PLUG,PROTECTIVE,DUS	5
5	PAOZZ	58536	A-A-1540	CHAIN ASSEMBLY,TIRE 4X2 1PR, 4X4 2PR	1

END OF FIGURE

SECTION II (1) ITEM NO	(2) SMR CODE	(3) CAGEC	TM9-2320-266-24P (4) PART NUMBER	(5) DESCRIPTION AND USABLE ON CODES (UOC)	(6) QTY
GROUP 14 STEERING					
GROUP 1401 MECHANICAL STEERING GEAR ASSEMBLY					
FIG. 66 STEERING WHEEL AND COLUMN					
1	PFOZZ	86403	6028050	NUT,PLAIN,HEXAGON STEERING WHEEL	1
2	PFOZZ	86403	6025671	WASHER STEERING WHEEL	1
3	PFOZZ	86403	3496323	STEERING WHEEL BLACK,4X2 UOC:T13,T14,T15,T18	1
3	PFOZZ	86403	4333414	STEERING WHEEL BLACK,4X4 UOC:T06,T07,T08,T09,T10,T12,T17,T19, U95	1
4	PAFZZ	86403	6024333	RING SNAP STEERING GEAR COLUMN SHAFT,UPPER	1
5	PAFZZ	86403	2950989	PLATE,STEERING COLU RETAINER,SHAFT BEARING	1
6	PAFZZ	86403	2265656	BEARING,BALL,ANNULA STEERING COLUMN SHAFT	1
7	PAFZZ	18113	2925491	BUSHING,STEERING CO SHAFT BEARING	1
8	PAFZZ	86403	6023045	RING SNAP LOWER	1
9	PPFZZ	86403	2996786	SPRING,HELICAL,COMP LEVER RETURN	1
10	PPFZZ	86403	3496881	LEVER,MANUAL CONTRO GEARSHIFT	1
11	PAOZZ	86403	2883402	KNOB GEARSHIFT LEVER	1
12	PAFZZ	86403	3837571	PLATE,DIRECTIONAL S	1
13	XDFZZ	86403	6026275	SEAL,C-RING	1
14	KFFZZ	86403	3821298	SLEEVE STEERING GEAR COLUMN SHAFT BEARING PART OF KIT P/N 3837572	1
15	PAOZZ	86403	6029464	BOLT,ASSEMBLED WASH JACKET	4
16	PPFZZ	86403	3497974	SHAFT,STEERING COLU STEERING GEAR INTERMEDIATE SHAFT U-JOINT	1
17	PFHZZ	86403	121367	WASHER,LOCK COUPLING TO FLANGE ASSY	1
18	PFHZZ	96906	MS51968-5	NUT,PLAIN,HEXAGON	1
19	PAFZZ	86403	3497987	BODY,INTERMEDIATE S INTERMEDIATE SHAFT U-JOINT	1
20	PFOZZ	86403	152342	NUT,PLAIN,HEXAGON	3
21	PFOZZ	96906	MS27183-12	WASHER,FLAT	3
22	PFOZZ	86403	3496271	PAD,CUSHIONING STEERING GEAR COLUMN JACKET SUPPORT	1
23	PAFZZ	86403	6029932	SCREW,ASSEMBLED WAS UPPER HOUSING	2
24	PPFZZ	86403	3575572	HOUSING,STEERING UPPER, GEAR COLUMN SHAFT BEARING	1
25	PPFZZ	86403	3746921	LENS,LIGHT GEARSHIFT INDICATOR	1
26	XDFZZ	86403	4019398	HOUSING,STEERING CO COLUMN LOCK	1
27	XDFZZ	86403	3748623	POINTER,DIAL GEARSHIFT CONTROL	1
28	XDFZZ	86403	6029626	SCREW POINTER MOUNTING	1
29	PPFZZ	24617	9412281	PIN,SPRING GEARSHIFT LEVER	1
30	PAFZZ	86403	6023046	WASHER,SPRING TENSI STEERING COLUMN SHAFT	1
31	PPFZZ	96906	MS90728-62	SCREW,CAP,HEXAGON H	2
32	PPFZZ	86403	3837572	SUPPORT COLUMN SHAFT BEARING PART OF KIT P/N 3837572	1

SECTION II (1) ITEM NO	(2) SMR CODE	(3) CAGEC	TM9-2320-266-24P (4) PART NUMBER	(5) DESCRIPTION AND USABLE ON CODES (UOC)	(6) QTY
33	XDHZZ	86403	123920	OF KIT P/N 3837572 WASHER, LOCK, 4X4 UOC: T06, T07, T08, T09, T10, T12, T17, T19, U95	1
34	PAHZZ	96906	MS51968-8	NUT, PLAIN, HEXAGON 4X4 UOC: T06, T07, T08, T09, T10, T12, T17, T19, U95	1
35	XDFZZ	86403	6028750	PIN, SPRING STEERING COLUMN SHAFT, 4X4 UOC: T06, T07, T08, T09, T10, T12, T17, T19, U95	1
36	PFOZZ	96906	MS90728-62	SCREW, CAP, HEXAGON H	2
37	XDFZZ	86403	3494660	STRAP, RETAINING STEERING COLUMN	1
38	PAFZZ	86403	4106155	SHAFT, STEERING COLU UPPER, 4X4 UOC: T06, T07, T08, T09, T10, T12, T17, T19, U95	1
38	PAFZZ	86403	3632583	SHAFT, STRAIGHT STEERING COLUMN, 4X2 UOC: T13, T14, T15, T18	1
39	XDFZZ	86403	6030122	SCREW STEERING GEAR COLUMN LOCK HOUSING	4
40	PPFZZ	86403	3748393	DETENT PLATE GEARSHIFT LEVER	1
41	PAFZZ	59540	6027370	SCREW PLATE MOUNTING	2
42	PPFZZ	86403	3575996	HOUSING, COLUMN, STEE GEAR COLUMN	1
43	PFOZZ	86403	152451	NUT, SHEET SPRING 4X4 UOC: T06, T07, T08, T09, T10, T12, T17, T19, U95	2
44	PAFZZ	86403	1553305	BUSHING, SLEEVE GEARSHIFT TUBE LEVER, 4X4 UOC: T06, T07, T08, T09, T10, T12, T17, T19, U95	1
44	PAFZZ	12204	1799558	BUSHING, SLEEVE STEERING COLUMN GEARSHIFT TUBE SEAL, 4X2 UOC: T13, T14, T15, T18	1
45	PAFZZ	86403	1553304	GROMMET, NONMETALLIC GEARSHIFT TUBE LEVER, 4X4 UOC: T06, T07, T08, T09, T10, T12, T17, T19, U95	1
46	PPFZZ	86403	4039216	LEVER, REMOTE CONTRO STEERING COLUMN, GEARSHIFT, UPPER	1
47	XDFZZ	86403	9417749	SCREW 4X4 UOC: T06, T07, T08, T09, T10, T12, T17, T19, U95	3
48	PAFZZ	18113	2907595	SEAL STEERING COLUMN GEARSHIFT TUBE	1
49	PPFZZ	86403	3497218	JACKET, STEERING COL STEERING GEAR COLUMN	1
50	PPFZZ	12204	3632975	BEARING, SLEEVE GEARSHIFT COLUMN TUBE	1

END OF FIGURE

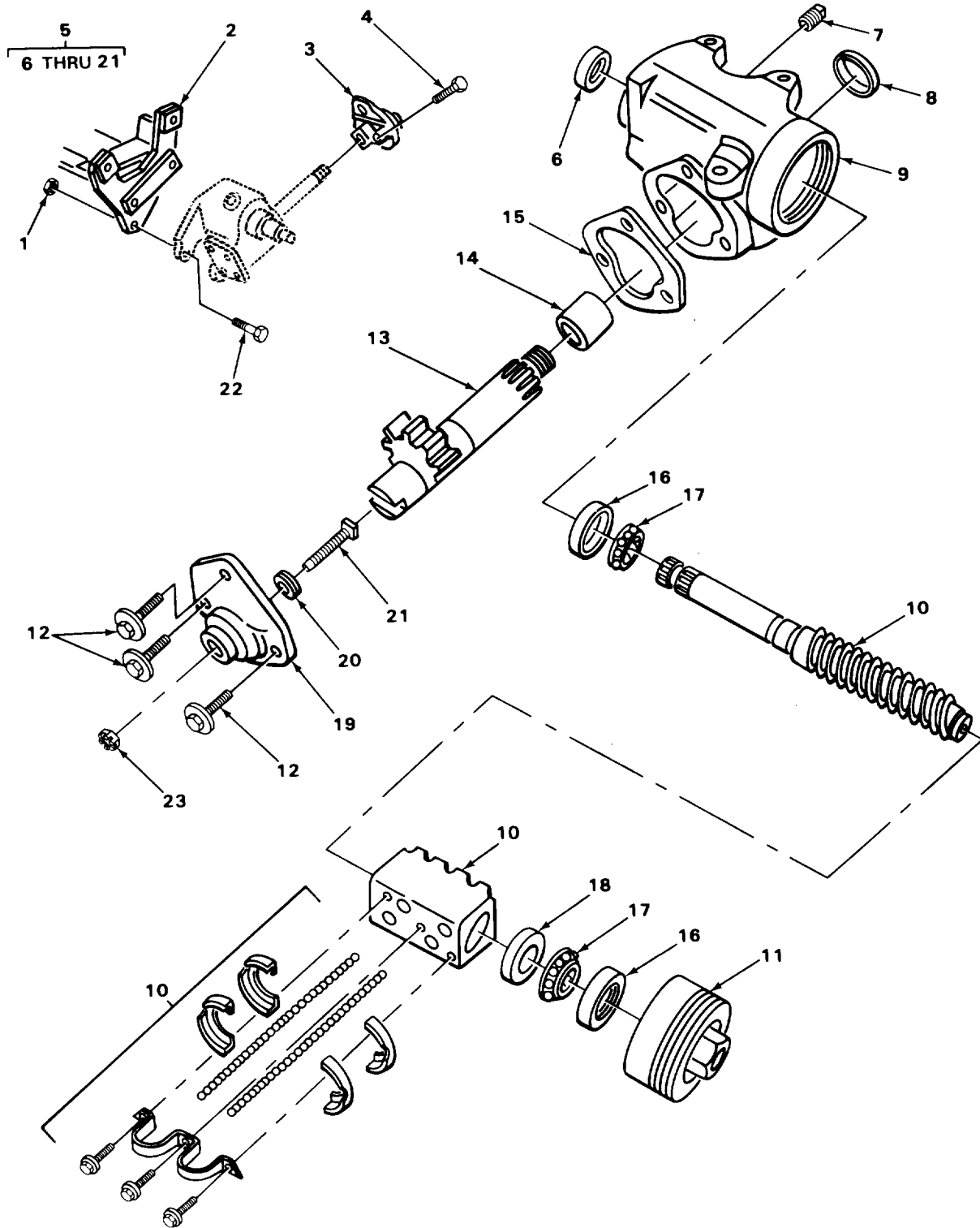

FIGURE 67. STEERING GEAR ASSEMBLY.

SECTION II (1) ITEM NO	(2) SMR CODE	(3) CAGEC	TM9-2320-266-24P (4) PART NUMBER	(5) DESCRIPTION AND USABLE ON CODES (UOC)	(6) QTY
GROUP 1401 MECHANICAL STEERING GEAR ASSEMBLY					
FIG. 67 STEERING GEAR ASSEMBLY					
1	PAFZZ	24617	443340	NUT, SELF-LOCKING, HE 4X4 BRACKET MOUNTING	3
2	XBFZZ	86403	3496357	BRACKET, EYE, NONROTA STEERING GEAR, 4X4 UOC: T06, T07, T08, T09, T10, T12, T17, T19, U95	1
3	PAFZZ	52788	7818568	COUPLING, SHAFT, FLEX STEERING GEAR SHAFT	1
4	PAFZZ	86403	04271375	SCREW, CAP, HEXAGON H GEAR SHAFT COUPLING AND FLANGE	1
5	PAFZZ	86403	4117998	STEERING GEAR MANUAL STEERING, 4X2 UOC: T13, T14, T15, T18	1
5	PAFZZ	86403	3496351	CHUCK, MANUAL STEERI GEAR, 4X4 UOC: T06, T07, T08, T09, T10, T12, T17, T19, U95	1
6	PAHZZ	86403	3633416	SEAL, STEERING SHAFT STEERING GEAR WORM	1
7	PFOZZ	45152	EE41983	PLUG, PIPE STEERING GEAR HOUSING FILLER	1
8	PFHZZ	86403	3491250	SEAL STEERING GEAR SHAFT	1
9	XDHZZ	86403	3633411	HOUSING STEERING GEAR	1
10	PFHZZ	86403	3633417	GEAR WORM 4X4 UOC: T06, T07, T08, T09, T10, T12, T17, T19, U95	1
10	PFHZZ	52788	7811333	WORM ASSEMBLY, STEER UOC: T13, T14, T15, T18	1
11	PFHZZ	86403	3633415	NUT, LOCK WORM, THRUST BEARING ADJUSTING	1
12	PFHZZ	86403	3491252	SCREW, ASSEMBLED WAS STEERING GEAR SHAFT COVER	3
13	PAHZZ	86403	3633422	GEARSHAFT, SPUR SEGM	1
14	PAHZZ	12204	2226124	BEARING, SLEEVE SHAFT HOUSING	1
15	PAHZZ	12204	2072048	GASKET STEERING GEAR SHAFT COVER	1
16	PAHZZ	12204	2072062	GUIDE, STEERING GEAR CUP, WORM, THRUST BEARING	2
17	PAHZZ	12204	2072060	BEARING, ROLLER WORM, THRUST	2
18	PFHZZ	86403	3827610	WASHER, THRUST STEERING GEAR WORM, THRUST UOC: T06, T07, T08, T09, T10, T12, T17, T19, U95	2
19	PAHZZ	12204	2072084	COVER, SHAFT SIDE	1
20	PAHZZ	52788	605142	WASHER, FLAT STEERING GEAR, SHAFT ADJUSTING, 4X4 UOC: T06, T07, T08, T09, T10, T12, T17, T19, U95	1
21	PFHZZ	86403	3633421	ADJUSTING SCREW ASS STEERING GEAR SHAFT ADJUSTING	1

SECTION II				TM9-2320-266-24P	
(1)	(2)	(3)	(4)	(5)	(6)
ITEM NO	SMR CODE	CAGEC	PART NUMBER	DESCRIPTION AND USABLE ON CODES (UOC)	QTY
22	PPFZZ	86403	1935737	SCREW,CAP,HEXAGON H STEERING GEAR BRACKET TO FRAME 4X4 UOC:T06,T07,T08,T09,T10,T12,T17,T19, U95	3
23	PAHZZ	86403	3491339	NUT,PLAIN,CASTELLAT UOC:T13,T14,T15,T18	3

END OF FIGURE

SECTION II (1) ITEM NO	(2) SMR CODE	(3) CAGEC	TM9-2320-266-24P (4) PART NUMBER	(5) DESCRIPTION AND USABLE ON CODES (UOC)	(6) QTY
GROUP 1401 MECHANICAL STEERING GEAR ASSEMBLY					
FIG. 68 STEERING LINKAGE (4X2)					
1	PAOZZ	96906	MS24665-357	PIN,COTTER TIE ROD ATTACHING NUT UOC:T13,T14,T15,T18	6
2	PAOZZ	86403	1791668	NUT,PLAIN,SLOTTED,H FRONT AXLE TIE ROD SOCKET UOC:T13,T14,T15,T18	2
3	PAOZZ	18113	3497703	TIE ROD END,STEERIN LEFT HAND THREAD UOC:T13,T14,T15,T18	2
4	PAOZZ	72210	S-16287	CLAMP ASSEMBLY,TIE 4X2 UOC:T13,T14,T15,T18	2
5	XDOZZ	86403	6028556	NUT,WITH WASHER NUT AND WASHER,TIE ROD CLAMP UOC:T13,T14,T15,T18	4
6	PAOZZ	18113	3497702	TIE ROD END,STEERIN RIGHT HAND THREAD UOC:T13,T14,T15,T18	2
7	PAOZZ	96906	MS15003-6	FITTING,LUBRICATION TIE ROD END UOC:T13,T14,T15,T18	7
8	PAHZZ	86403	3491339	NUT,PLAIN,CASTELLAT STEERING GEAR ARM UOC:T13,T14,T15,T18	1
9	PAFZZ	86403	3633423	WASHER,LOCK STEERING GEAR SHAFT	1
10	PAFZZ	86403	3492213	ARM,STEERING GEAR 4X2 UOC:T13,T14,T15,T18	1
11	PAOZZ	12204	1263946	NUT,PLAIN,SLOTTED,H DRAG LINK BALL UOC:T13,T14,T15,T18	4
12	PFOZZ	86403	3496506	COVER,STEERING IDLE ARM UOC:T13,T14,T15,T18	1
13	PAFZZ	86403	3496507	IDLER ARM,STEERING, GEAR UOC:T13,T14,T15,T18	1
14	XDFZZ	93334	9418275	SCREW IDLER BRACKET UOC:T13,T14,T15,T18	2
15	PPFZZ	86403	152346	NUT IDLER ARM BRACKET UOC:T13,T14,T15,T18	2
16	PAOZZ	72210	HL-23003J	DRAG LINK,STEERING CENTER UOC:T13,T14,T15,T18	1

END OF FIGURE

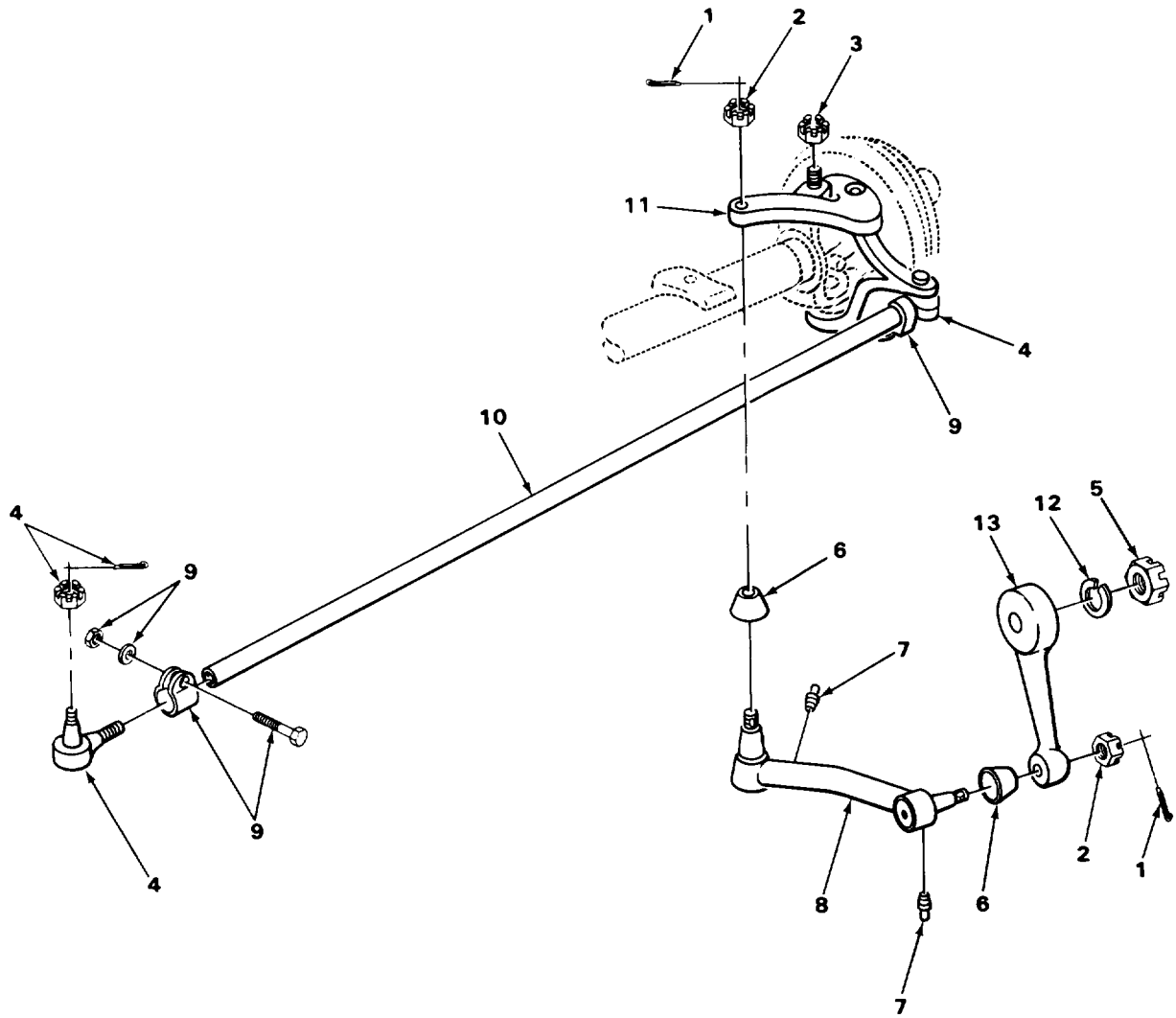

TA177229

FIGURE 69. STEERING LINKAGE (4 X 4).

SECTION II (1) ITEM NO	(2) SMR CODE	(3) CAGEC	TM9-2320-266-24P (4) PART NUMBER	(5) DESCRIPTION AND USABLE ON CODES (UOC)	(6) QTY
GROUP 1401 MECHANICAL STEERING GEAR ASSEMBLY FIG. 69 STEERING LINKAGE (4X4)					
1	PAOZZ	96906	MS24665-357	PIN,COTTER PART OF KIT P/N 4026827 UOC:T06,T07,T08,T09,T10,T12,T17,T19, U95	2
2	PAOZZ	12204	1263946	NUT,PLAIN,SLOTTED,H DRAG LINK BALL PART OF KIT P/N 4026827 UOC:T06,T07,T08,T09,T10,T12,T17,T19, U95	2
3	KFFZZ	86403	3634270	NUT PART OF KIT P/N 3894977 UOC:T06,T07,T08,T09,T10,T12,T17,T19, U95	3
4	PAOZZ	18113	3004925	CONNECTOR,ROD END TIE ROD,LEFT,4X4 UOC:T06,T07,T08,T09,T10,T12,T17,T19, U95	1
4	PAOZZ	18113	3004924	CLEVIS,ROD END TIE ROD,RIGHT,4X4 UOC:T06,T07,T08,T09,T10,T12,T17,T19, U95	1
5	PAOZZ	86403	3491339	NUT,PLAIN,CASTELLAT UOC:T06,T07,T08,T09,T10,T12,T17,T18, U95	1
6	KFOZZ	86403	3492143	BOOT,DUST AND MOIST DRAG LINK PART OF KIT P/N 4026827 UOC:T06,T07,T08,T09,T10,T12,T17,T19, U95	2
7	PAOZZ	12204	9411022	FITTING,LUBRICATION DRAG LINK ARM PART OF KIT P/N 4026827 UOC:T06,T07,T08,T09,T10,T12,T17,T19, U95	2
8	KFOZZ	86403	3823837	ARM ASSEMBLY PART OF KIT P/N 4026827 UOC:T06,T07,T08,T09,T10,T12,T17,T19, U95	1
9	PFOZZ	86403	3894155	CLAMP,LOOP TIE ROD 1 3/8 INCH UOC:T06,T07,T08,T09,T10,T12,T17,T19, U95	1
9	PFOZZ	86403	4026833	CONNECTOR,ROD END 1 INCH	1
10	PAOZZ	86403	4026833	CONNECTOR,ROD END UOC:T06,T07,T08,T09,T10,T12,T17,T19, U95	1
11	KFFZZ	86403	3822817	ARM PART OF KIT P/N 3894977 UOC:T06,T07,T08,T09,T10,T12,T17,T19, U95	1
12	PAOZZ	86403	3633423	WASHER,LOCK STEERING GEAR ARM NUT UOC:T06,T07,T08,T09,T10,T12,T17,T19, U95	1
13	PAFZZ	86403	3820034	ARM,STEERING GEAR 4X4 UOC:T06,T07,T08,T09,T10,T12,T17,T19, U95	1

END OF FIGURE

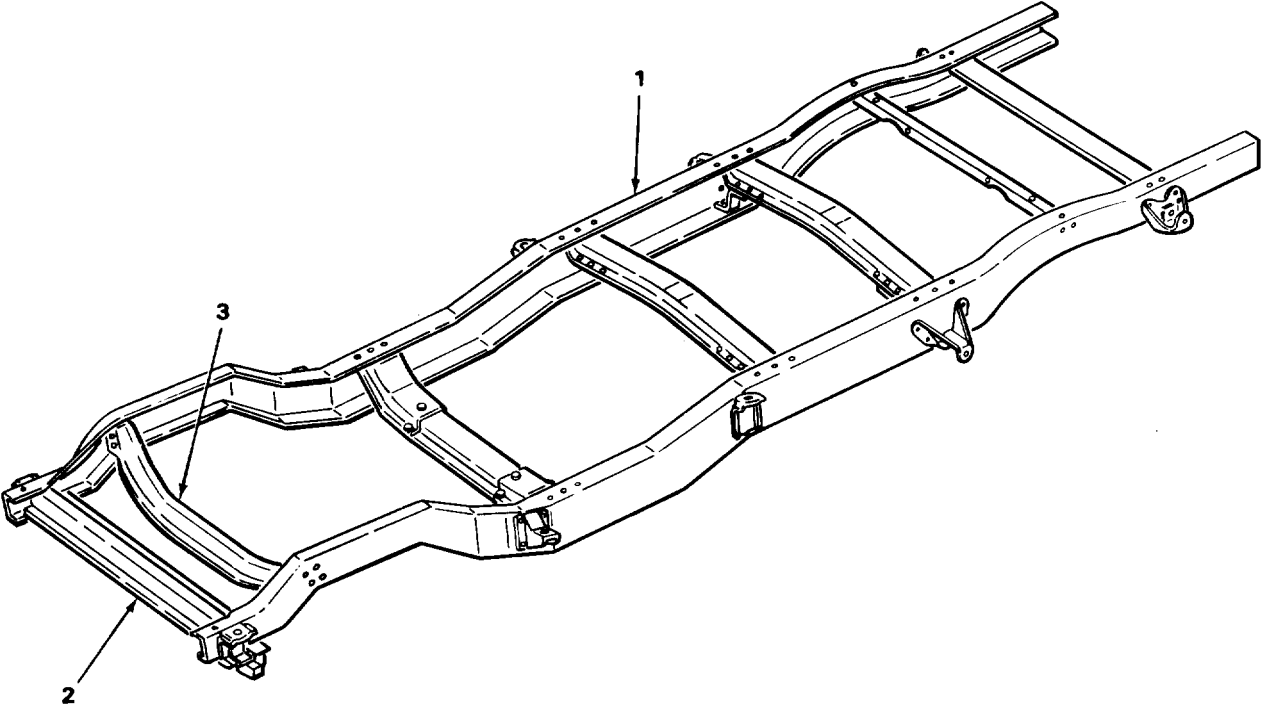

TA177230

FIGURE 70. FRAME ASSEMBLY (4 X 4).

SECTION II (1)	ITEM (2)	(3)	TM9-2320-266-24P (4)	(5)	(6)
NO	SMR CODE	CAGEC	PART NUMBER	DESCRIPTION AND USABLE ON CODES (UOC)	QTY
				GROUP 15 FRAME, TOWING ATTACHMENTS, DRAWBARS, AND ARTICULATION SYSTEMS	
				GROUP 1501 FRAME ASSEMBLY	
				FIG. 70 FRAME ASSEMBLY (4X4)	
1	XDHZZ	12204	3897223	FRAME VEHICULAR,BEFORE 08-15-76 UOC:T06,T07,T08,T09,T10,T12,T17,T19, U95	1
1	XDHZZ	12204	4039613	FRAME VEHICULAR, AFTER 08-15-76 UOC:T06,T07,T08,T09,T10,T12,T17,T19, U95	1
2	PPFZZ	12204	4039705	FRAME SECTION,STRUC FRONT,FRAME BEFORE 08-15-76 UOC:T06,T07,T08,T09,T10,T12,T17,T19, U95	1
2	PPFZZ	86403	4039714	SUPPORT,FRAME,VEHIC FRONT,FRAME AFTER 08-15-76 UOC:T06,T07,T08,T09,T10,T12,T17,T19, U95	1
3	PPFZZ	12204	3898292	FRAME SECTION,STRUC UOC:T06,T07,T08,T09,T10,T12,T17,T19, U95	1
				END OF FIGURE	

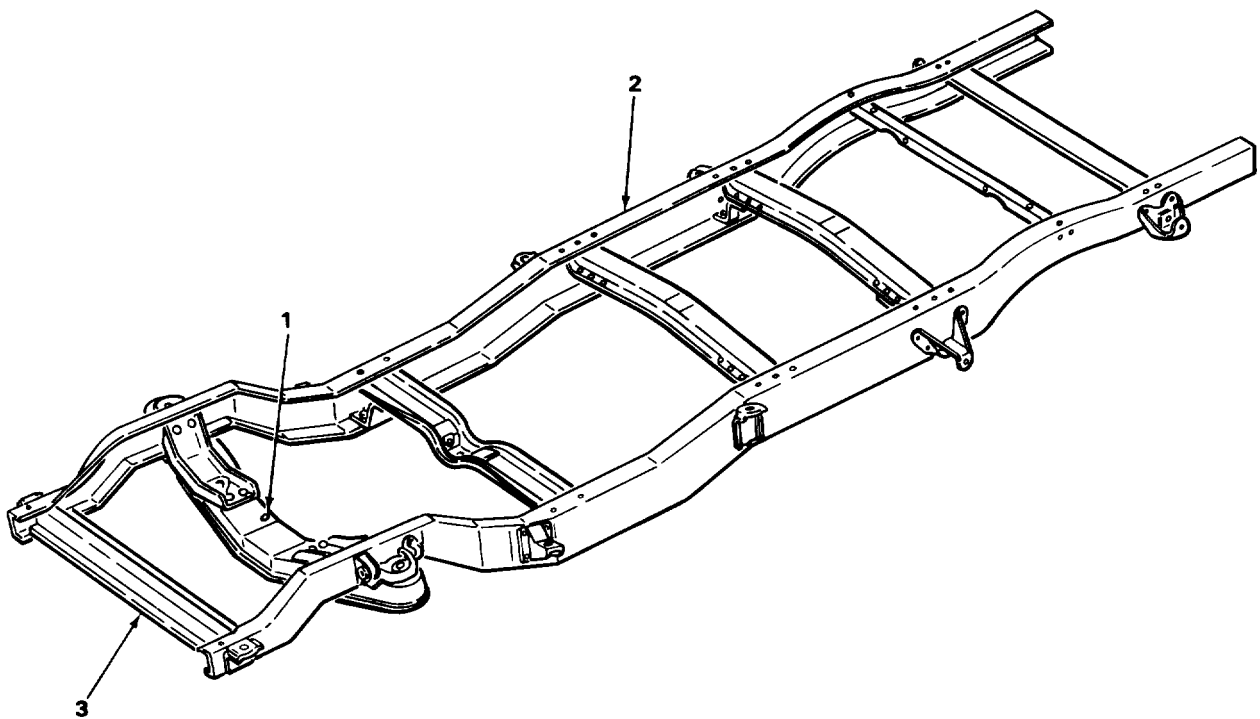

TA177231

FIGURE 71. FRAME ASSEMBLY (4 X 2).

SECTION II (1)	SMR (2)	CAGEC (3)	TM9-2320-266-24P PART (4)	DESCRIPTION AND USABLE ON CODES (UOC) (5)	QTY (6)
ITEM NO	CODE		NUMBER		
GROUP 1501 FRAME ASSEMBLY					
FIG. 71 FRAME ASSEMBLY (4X2)					
1	XDFZZ	86403	3641096	CROSSMEMBER,FRAME,V BEFORE 08-15-76 UOC:T13,T14,T15,T18	1
1	XDFZZ	12204	4039662	FRAME SECTION,STRUC AFTER 08-15-76 UOC:T13,T14,T15,T18	1
2	XDHZZ	12204	3897205	FRAME VEHICULAR BEFORE 08-15-76 UOC:T13,T14,T15,T18	1
2	XDHZZ	12204	4039603	FRAME,VEHICULAR AFTER 08-15-76 UOC:T13,T14,T15,T18	1
3	PPFZZ	12204	4039705	FRAME SECTION,STRUC FRAME,BEFORE 08-15-76 UOC:T13,T14,T15,T18	1
3	PPFZZ	12204	4039705	FRAME SECTION,STRUC FRONT,FRAME AFTER 08-15-76 UOC:T13,T14,T15,T18	1
END OF FIGURE					

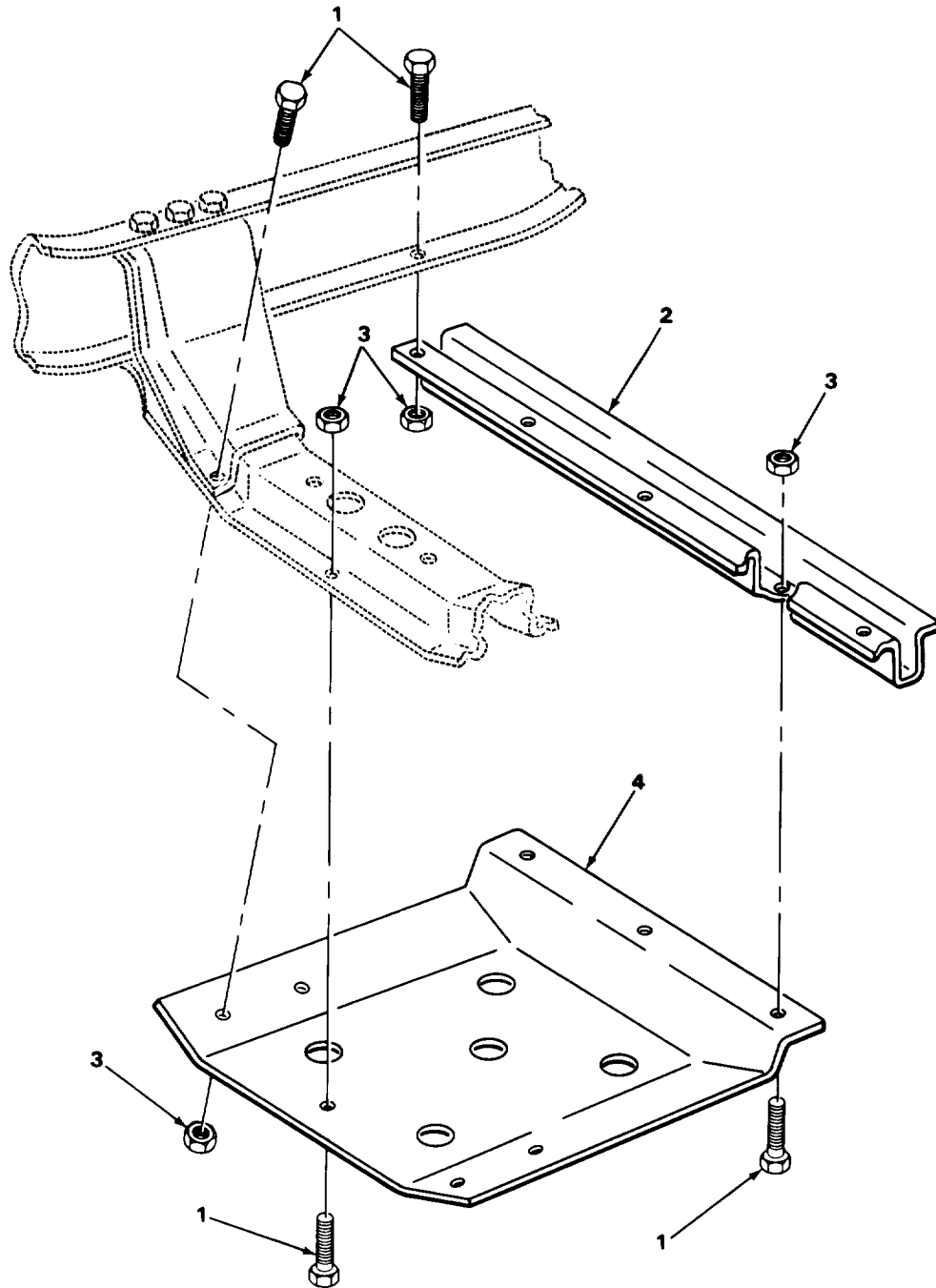

TA177232

FIGURE 72. TRANSFER SKID PLATE.

SECTION II (1)	ITEM (2)	SMR (3)	TM9-2320-266-24P (4)	(5)	(6)
NO	CODE	CAGEC	PART NUMBER	DESCRIPTION AND USABLE ON CODES (UOC)	QTY
				GROUP 1501 FRAME ASSEMBLY	
				FIG. 72 TRANSFER SKID PLATE	
1	PAFZZ	86403	181138	BOLT,MACHINE TRANSFER CASE SKID PLATE UOC:T06,T07,T08,T09,T10,T12,T17,T19, U95	8
2	PPFZZ	86403	3823815	SUPPORT,SKID PLATE UOC:T06,T07,T08,T09,T10,T12,T17,T19, U95	1
3	PAFZZ	96906	MS51967-11	NUT,PLAIN,HEXAGON TRANSFER CASE SKID PLATE UOC:T06,T07,T08,T09,T10,T12,T17,T19, U95	8
4	XDFZZ	86403	4213116	PLATE,SKID,TRANSFER SKID,TRANSFER CASE UOC:T06,T07,T08,T09,T10,T12,T17,T19, U95	1
				END OF FIGURE	

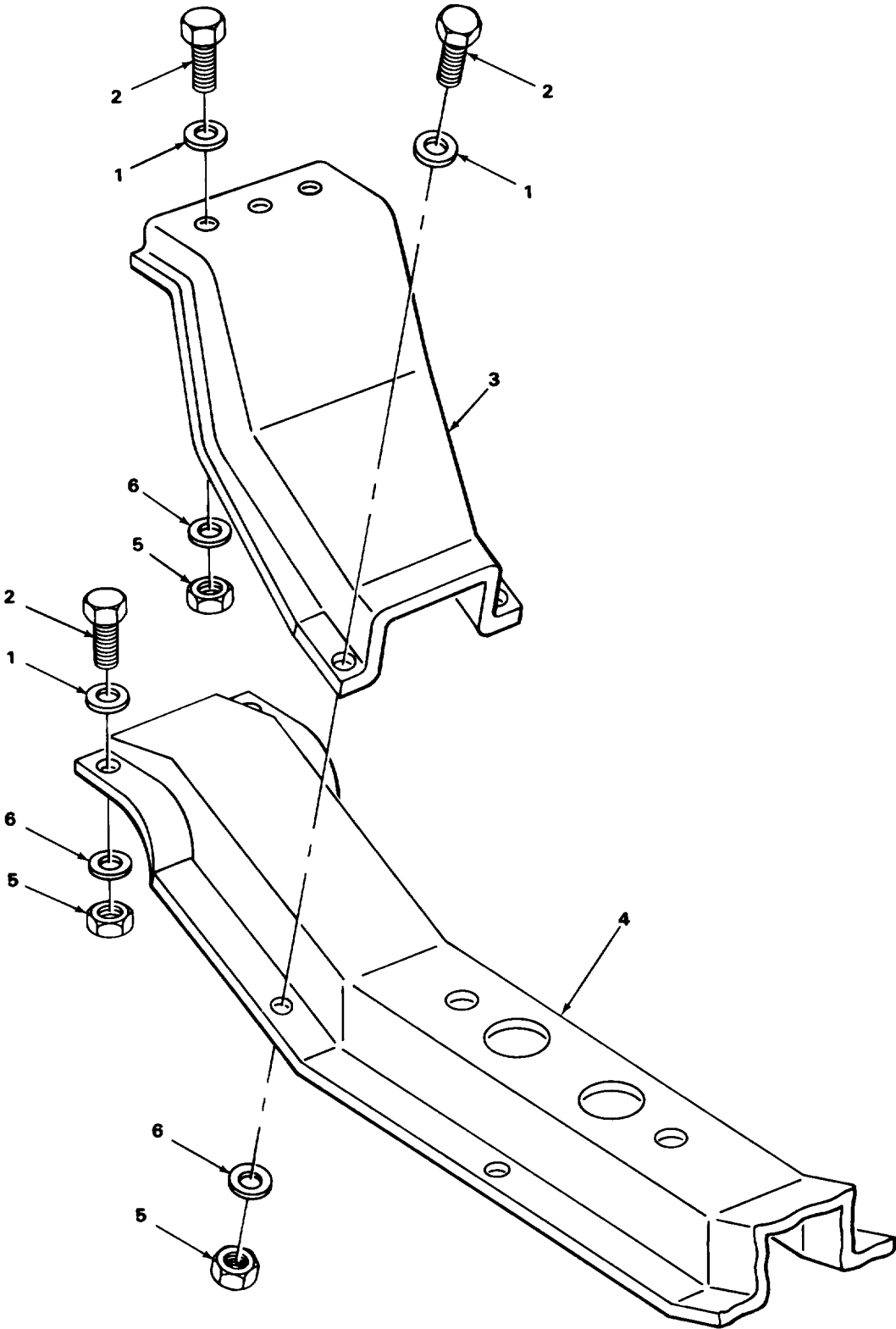

TA177233

FIGURE 73. TRANSMISSION SUPPORT (4 X 4).

SECTION II (1) ITEM NO	(2) SMR CODE	(3) CAGEC	TM9-2320-266-24P (4) PART NUMBER	(5) DESCRIPTION AND USABLE ON CODES (UOC) GROUP 1501 FRAME ASSEMBLY FIG. 73 TRANSMISSION SUPPORT (4X4)	(6) QTY
1	XBFZZ	86403	6023188	WASHER,FLAT INSULATOR PLATE UOC:T06,T07,T08,T09,T10,T12,T17,T19, U95	14
2	PAFZZ	86403	181138	BOLT,MACHINE INSULATOR PLATE UOC:T06,T07,T08,T09,T10,T12,T17,T19, U95	14
3	PAFZZ	12204	4322659	BRACE,CROSSMEMBER TRANSMISSION SUPPORT BEFORE 08-15-76 UOC:T06,T07,T08,T09,T10,T12,T17,T19, U95	2
4	PPFZZ	86403	4039653	FRAME SECTION,STRUC TRANSMISSION SUPPORT,AFTER 08-15-76 UOC:T06,T07,T08,T09,T10,T12,T17,T19, U95	2
5	PAFZZ	96906	MS51967-11	NUT,PLAIN,HEXAGON INSULATOR PLATE UOC:T06,T07,T08,T09,T10,T12,T17,T19, U95	14
6	PAFZZ	96906	MS27183-17	WASHER,FLAT INSULATOR PLATE UOC:T06,T07,T08,T09,T10,T12,T17,T19, U95	14
END OF FIGURE					

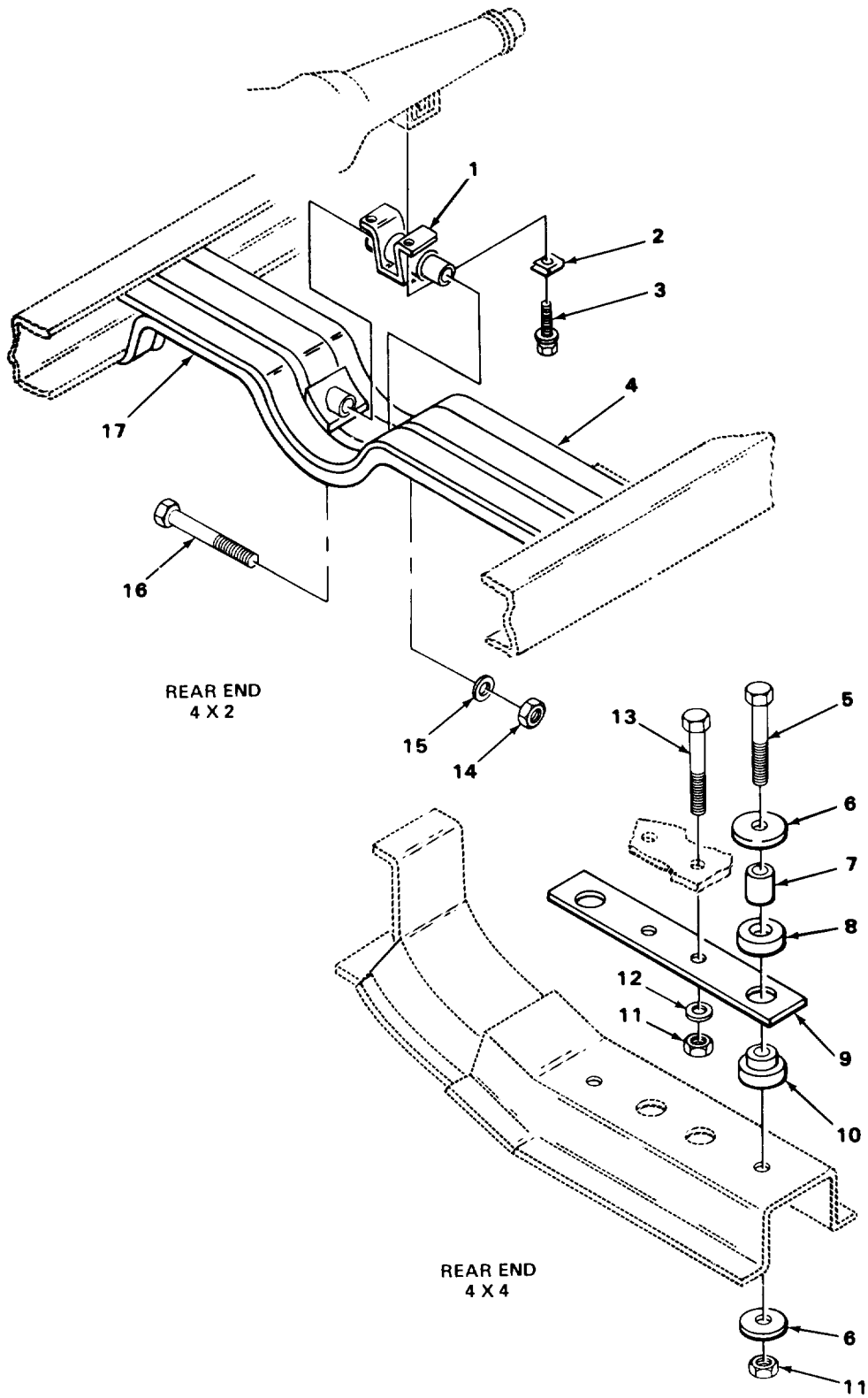
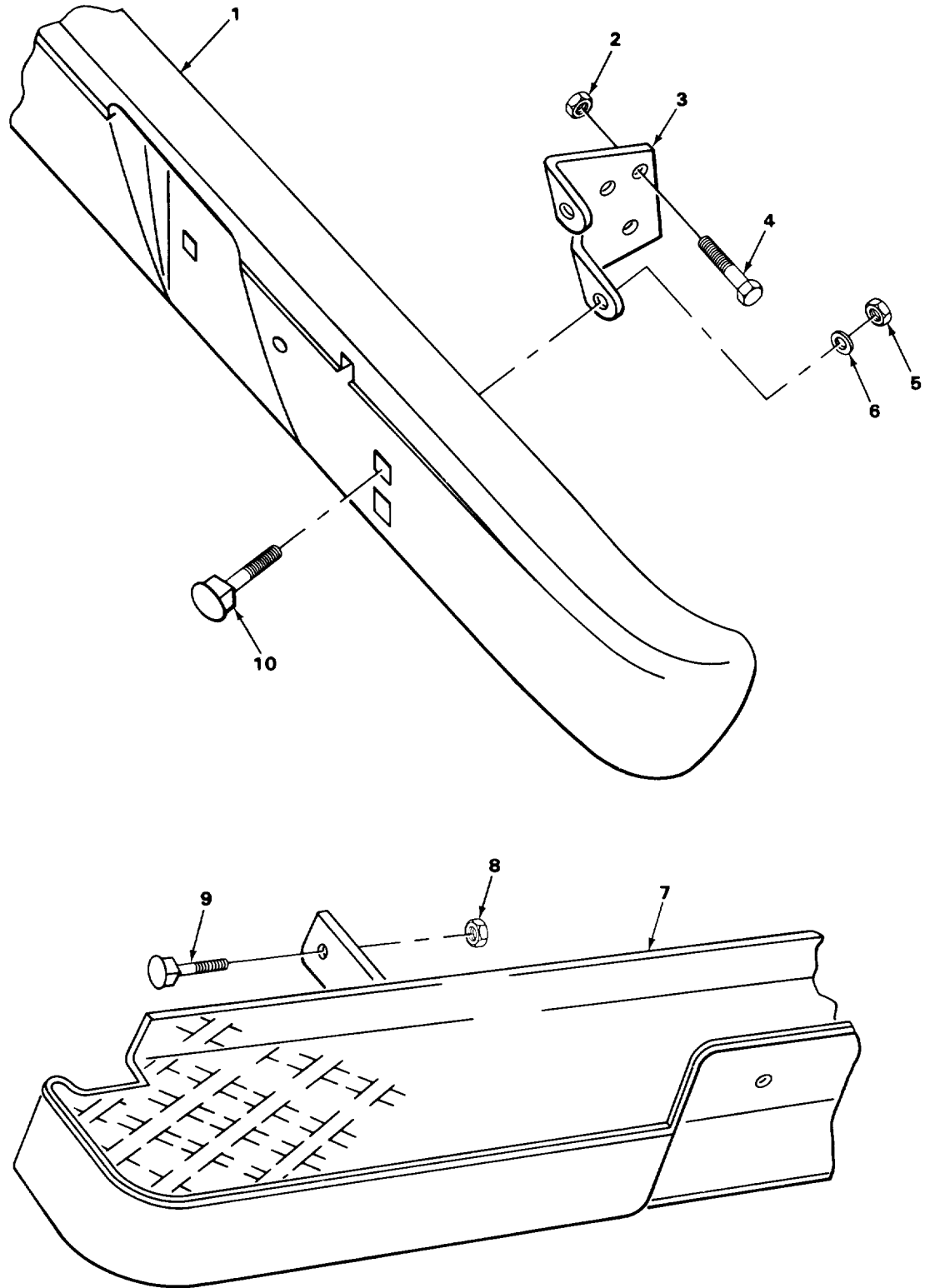

FIGURE 74. TRANSMISSION MOUNT, REAR.

SECTION II (1) ITEM NO	(2) SMR CODE	(3) CAGEC	TM9-2320-266-24P (4) PART NUMBER	(5) DESCRIPTION AND USABLE ON CODES (UOC)	(6) QTY
GROUP 1501 FRAME ASSEMBLY					
FIG. 74 TRANSMISSION MOUNT, REAR					
1	PAFZZ	86403	3491835	MOUNT,RESILIENT ENGINE REAR SUPPORT 4X2 UOC:T13,T14,T15,T18	1
2	PPFZZ	86403	3410700	SPACER,PLATE ENGINE REAR SUPPORT INSULATOR BRACKET 4X2 UOC:T13,T14,T15,T18	2
3	PAFZZ	86403	6033358	BOLT REAR SUPPORT INSULATOR UOC:T13,T14,T15,T18	2
4	PAFZZ	12204	3822892	FRAME SECTION,STRUC TRANSMISSION UOC:T13,T14,T15,T18	1
5	PAFZZ	86403	271885	SCREW SKID PLATE UOC:T06,T07,T08,T09,T10,T12,T17,T19, U95	2
6	PPFZZ	96906	MS27183-21	WASHER,FLAT INSULATOR UOC:T06,T07,T08,T09,T10,T12,T17,T19, U95	4
7	PPFZZ	86403	6030618	SPACER	2
8	PAFZZ	86403	3820921	BUMPER,NONMETALLIC ENGINE MOUNTING UPPER UOC:T06,T07,T08,T09,T10,T12,T17,T19, U95	2
9	PPFZZ	86403	3820924	PLATE UOC:T06,T07,T08,T09,T10,T12,T17,T19, U95	1
10	PAFZZ	86403	4106710	BUMPER,NONMETALLIC ENGINE MOUNTING, LOWER UOC:T06,T07,T08,T09,T10,T12,T17,T19, U95	2
11	PAFZZ	86403	152352	NUT,SELF-LOCKING,HE PLATE TRANSFER CASE UOC:T06,T07,T08,T09,T10,T12,T17,T19, U95	4
12	PAFZZ	86403	6028776	WASHER,SADDLE MOUNTING BRACKET UOC:T06,T07,T08,T09,T10,T17,T19,U95	2
13	PPFZZ	96906	MS90728-166	SCREW,CAP,HEXAGON H UOC:T06,T07,T08,T09,T10,T12,T17,T19, U95	2
14	PAFZZ	21439	01857-007	NUT,PLAIN,HEXAGON REAR ENGINE MOUNT UOC:T13,T14,T15,T18	1
15	PAFZZ	96906	MS27183-18	WASHER,FLAT REAR SUPPORT INSULATOR UOC:T13,T14,T15,T18	1
16	XDFZZ	86403	6028237	SCREW REAR SUPPORT INSULATOR UOC:T13,T14,T15,T18	1
17	PAFZZ	12204	3822893	BRACE,CROSSMEMBER TRANSMISSION SUPPORT UOC:T13,T14,T15,T18	2

END OF FIGURE



TA177234

FIGURE 75. FRONT AND REAR BUMPERS.

SECTION II (1) ITEM NO	(2) SMR CODE	(3) CAGEC	TM9-2320-266-24P (4) PART NUMBER	(5) DESCRIPTION AND USABLE ON CODES (UOC)	(6) QTY
GROUP 1501 FRAME ASSEMBLY					
FIG. 75 FRONT AND REAR BUMPERS					
1	PAOZZ	86403	4030323	BUMPER,VEHICULAR PAINTED(FOREST GREEN)	1
2	PFOZZ	86403	6029333	NUT BRACKET	6
3	PFOZZ	86403	3492483	BRACKET,BUMPER FRONT MOUNTING,LEFT	1
3	PFOZZ	86403	3492482	BRACKET,MOUNTING FRONT BUMPER,RIGHT	1
4	PAOZZ	96906	MS90727-87	SCREW,CAP,HEXAGON H BRACKET MOUNTING	6
5	PAOZZ	21439	01857-007	NUT,PLAIN,HEXAGON FRONT BUMPER MOUNTING	4
6	PAOZZ	96906	MS27183-18	WASHER,FLAT BUMPER BRACKET MOUNTING	4
7	PAOZZ	12204	2979739	BUMPER,VEHICULAR REAR, STEP TYPE UOC:T06,T07,T08,T09,T10,T12,T13,T14,U95	1
8	PAOZZ	86403	6029335	NUT REAR BUMPER UOC:T06,T07,T08,T09,T10,T12,T13,T14,T15,U95	4
9	PAOZZ	86403	2123898	BOLT,SQUARE NECK BRACKET,REAR BUMPER	4
10	PFOZZ	86403	2123898	BOLT,SQUARE NECK FRONT BUMPER BRACKET MOUNTING	4
END OF FIGURE					

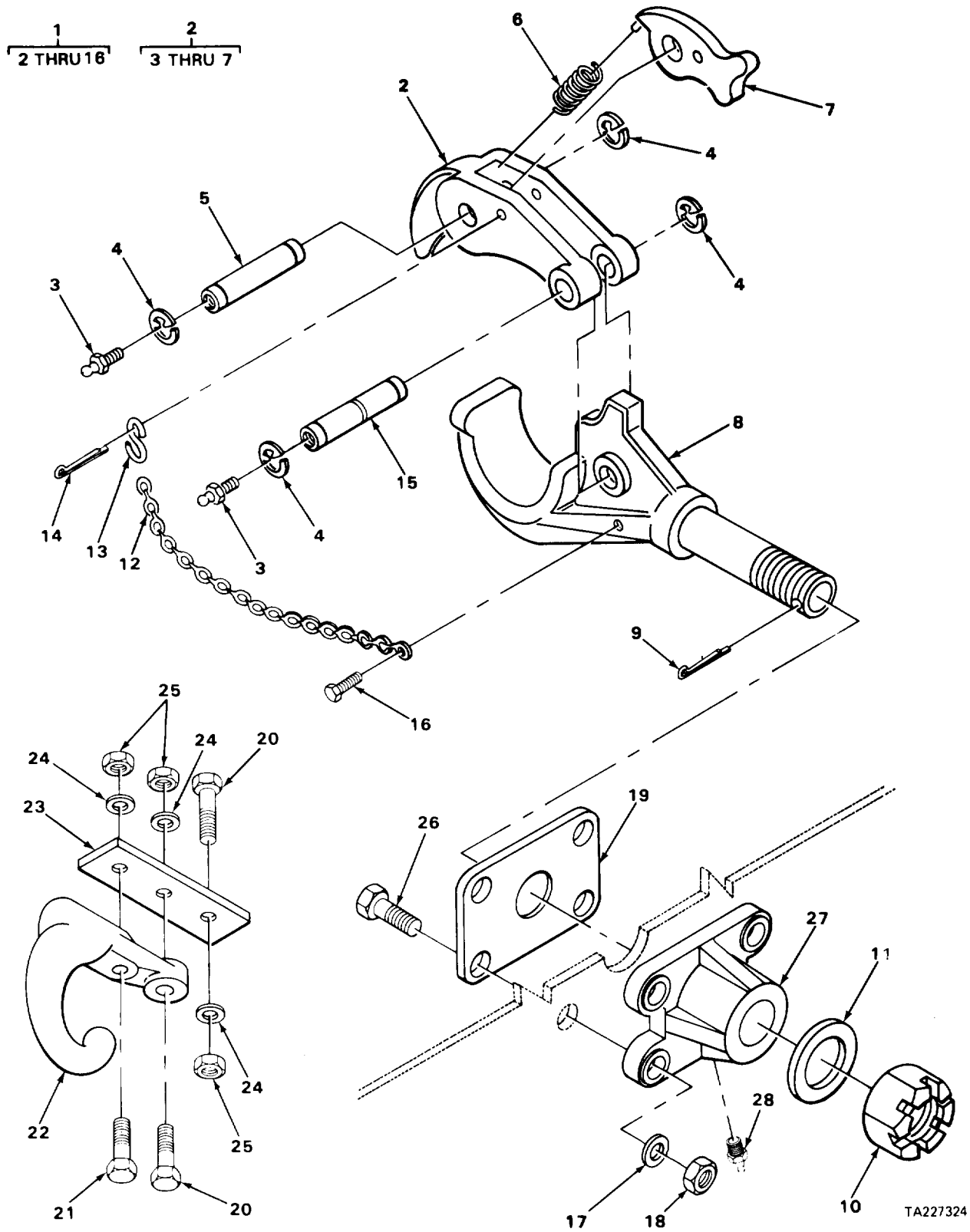

FIGURE 76. PINTLE ASSEMBLY AND TOW HOOKS.

SECTION II (1) ITEM NO	(2) SMR CODE	(3) CAGEC	TM9-2320-266-24P (4) PART NUMBER	(5) DESCRIPTION AND USABLE ON CODES (UOC)	(6) QTY
GROUP 1503 PINTLES AND TOWING ATTACHMENTS					
FIG. 76 PINTLE ASSEMBLY AND TOW HOOKS					
1	PAOOO	96906	MS51335-1	PINTLE ASSEMBLY, TOW UOC: T06, T07, T08, T09, T10, T12, T13, T14, T15, T19, U95	1
2	XAOOO	19207	8765721	LOCK PINTLE UOC: T06, T07, T08, T09, T10, T12, T13, T14, T15, T19, U95	1
3	PAOZZ	96906	MS15001-1	FITTING, LUBRICATION LOCK PIN UOX: T06, T07, T08, T09, T10, T12, T13, T14, T15, T19, U95	2
4	PAOZZ	96906	MS16624-1050	RING, RETAINING LOCK PIN UOC: T06, T07, T08, T09, T10, T12, T13, T14, T15, T19, U95	4
5	PAOZZ	19207	7524316	PIN, GROOVED, HEADLES LATCH UOC: T06, T07, T08, T10, T12, T13, T14, T15, T19, U95	1
6	PAOZZ	19207	7044253	SPRING, HELICAL, COMP LATCH UOC: T06, T07, T08, T09, T10, T12, T13, T14, T15, T19, U95	1
7	PAOZZ	19207	8380196	LATCH, PINTLE HOOK LOCKING UOC: T06, T07, T08, T09, T10, T12, T13, T14, T15, T19, U95	1
8	PAOOO	96906	MS51335-1	PINTLE ASSEMBLY, TOW UOC: T06, T07, T08, T09, T10, T12, T13, T14, T15, T19, U95	1
9	PAOZZ	88044	AN380-8-12	PIN, COTTER PINTLE ATTACHING UOC: T06, T07, T08, T10, T12, T13, T14, T15, T19, U95	1
10	PAOZZ	19207	7096711	NUT, PLAIN, CASTELLAT ATTACHING, PINTLE UOC: T06, T07, T08, T09, T10, T12, T13, T14, T15, T19, U95	1
11	PAOZZ	19207	7355396	WASHER, FLAT UOC: T06, T07, T08, T09, T10, T12, T13, T14, T15, T19, U95	1
12	MOOZZ	80244	42C15120-205	CHAIN, WELDLESS MAKE FROM CHAIN, P/N RR-C-271 UOC: T06, T07, T08, T09, T10, T12, T13, T14, T15, T19, U95	1
13	PAOZZ	96906	MS87006-53	HOOK, CHAIN, S PINTLE LOCK UOC: T06, T07, T08, T09, T10, T12, T13, T14, T15, T19, U95	1
14	PAOZZ	80020	36344N24	PIN, COTTER PINTLE LOCK UOC: T06, T07, T08, T09, T10, T12, T13, T14, T15, T19, U95	1
15	PAOZZ	19207	7524315	PIN, GROOVED, HEADLES LOCK UOC: T06, T07, T08, T10, T12, T13, T14, T15,	1

SECTION II (1) ITEM NO	(2) SMR CODE	(3) CAGEC	TM9-2320-266-24P (4) PART NUMBER	(5) DESCRIPTION AND USABLE ON CODES (UOC)	(6) QTY
16	PAOZZ	96906	MS21318-47	T19,U95 SCREW,DRIVE CHAIN ATTACHING UOC:T06,T07,T08,T09,T10,T12,T13,T14, T15,T19,U95	1
17	PAOZZ	96906	MS35340-48	WASHER, LOCK UOC:T06,T07,T08,T09,T10,T12,T13,T14, T15,T19,U95	4
18	PAOZZ	96906	MS51968-15	NUT, PLAIN, HEXAGON UOC:T06,T07,T08,T09,T10,T12,T13,T14, T15,T19,U95	4
19	PAOZZ	19207	7355393	PLATE,RETAINING,SHA UOC:T06,T07,T08,T09,T10,T12,T13,T14, T15,T19,U95	1
20	PAOZZ	96906	MS90726-113	SCREW,CAP,HEXAGON H UOC:T06,T07,T08,T09,T10,T12,T13,T14, T15,T19,U95	4
21	PAOZZ	96906	MS90727-116	SCREW,CAP,HEXAGON H TOW HOOK MOUNTING	2
22	PAOZZ	86403	4030476	HOOK,TOW RIGHT PART OF KIT P/N 2977997	1
22	PAOZZ	86403	4030477	HOOK,PINTLE TOW,LEFT PART OF KIT P/N 2977997	1
23	XDOZZ	86403	2977994	SPACER TOW HOOK	2
24	PAOZZ	96906	MS27183-18	WASHER,FLAT TOW HOOK	6
25	PAOZZ	96906	MS51968-14	NUT, PLAIN, HEXAGON TOW HOOK	6
26	PAOZZ	96906	MS90727-114	SCREW,CAP,HEXAGON H UOC:T06,T07,T08,T09,T10,T12,T13,T14, T15,T19,U95	4
27	PAOZZ	19207	7355392	BRACKET,MOUNTING UOC:T06,T07,T08,T09,T10,T12,T13,T14, T15,T19,U95	1
28	PAOZZ	96906	MS15001-1	FITTING,LUBRICATION	1

END OF FIGURE

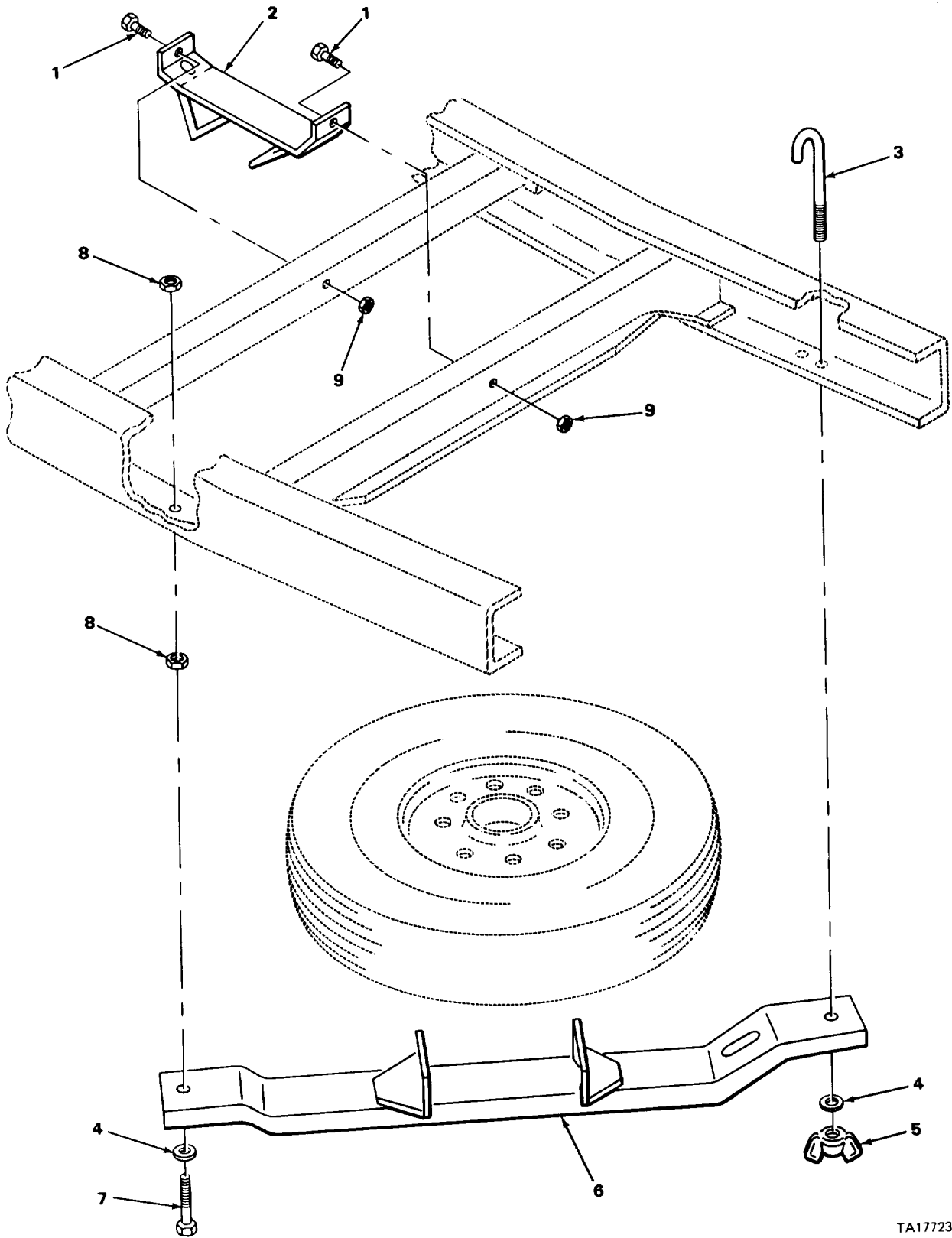
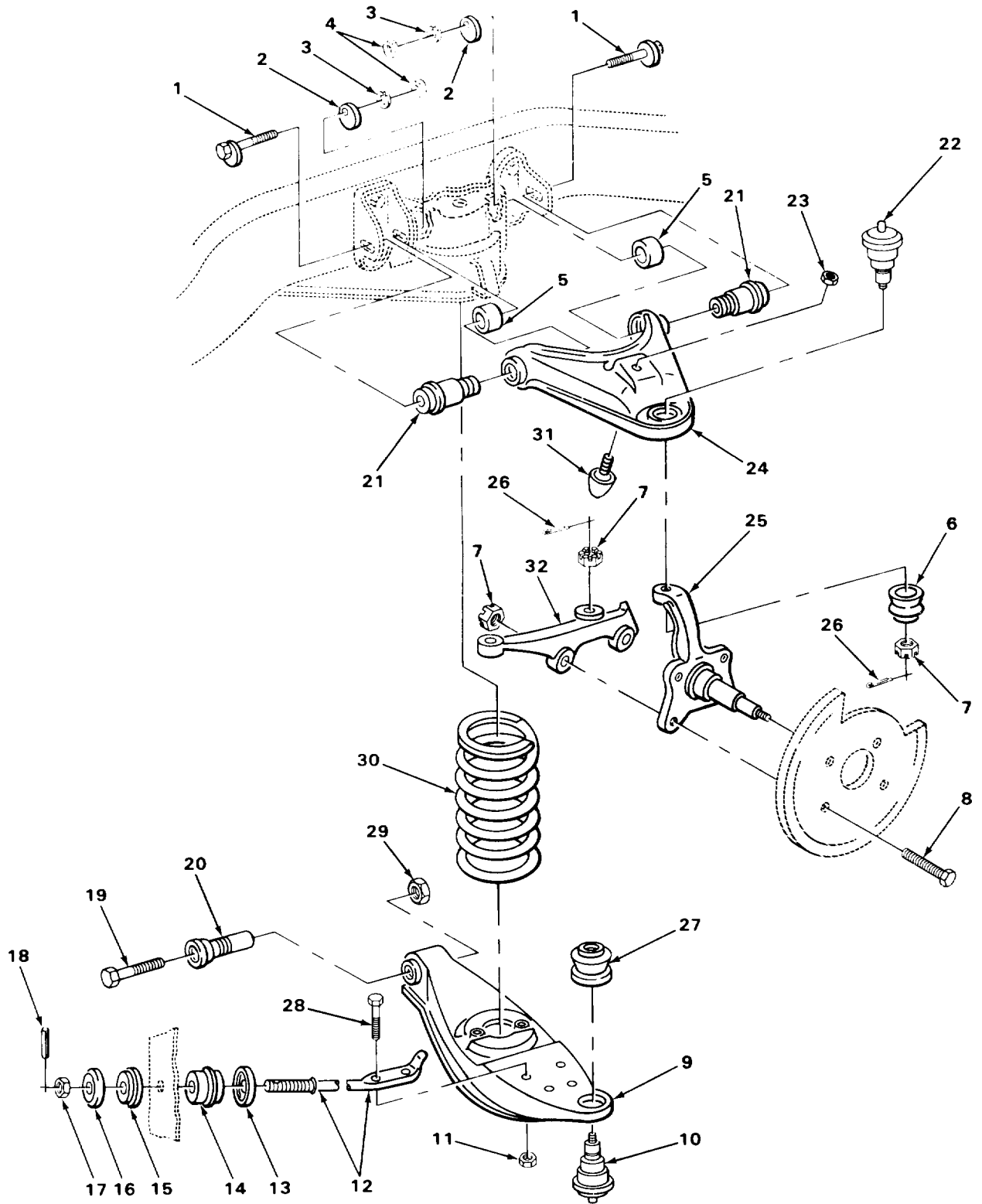

FIGURE 77. SPARE TIRE CARRIER.

SECTION II		TM9-2320-266-24P			
(1)	(2)	(3)	(4)	(5)	(6)
ITEM NO	SMR CODE	CAGEC	PART NUMBER	DESCRIPTION AND USABLE ON CODES (UOC)	QTY
				GROUP 1504 SPARE WHEEL CARRIER AND TIRE LOCK	
				FIG. 77 SPARE TIRE CARRIER	
1	PAOZZ	96906	MS90626-109	SCREW,CAP,HEXAGON H	2
2	PAOZZ	86403	4213495	BRACKET,TIRE CARRIE SPARE	1
3	PAOZZ	86403	3497538	ROD,THREADED END SPARE WHELL CARRIER	1
				UOC:T06,T07,T08,T09,T10,T12,T13,T14,T15,T19,U95	
4	PAOZZ	96906	MS27183-18	WASHER,FLAT SPARE TIRE CARRIER	2
5	PAOZZ	86403	3893707	NUT,WING SPARE WHEEL CARRIER	1
				UOC:T06,T07,T08,T09,T10,T12,T13,T14,T15,T19,U95	
6	PAOZZ	86403	3497536	HANGER, SPARE WHEEL SPARE TIRE	1
				UOC:T06,T07,T08,T09,T10,T12,T13,T14,T15,T19,U95	
7	XBOZZ	86403	2227829	BOLT	1
8	PAOZZ	21439	01857-007	NUT,PLAIN,HEXAGON SPARE TIRE CARRIER,BOLT	2
				UOC:T06,T07,T08,T09,T10,T12,T13,T14,T15,T19,U95	
9	PAOZZ	86403	6029335	NUT PLAIN,HEXAGON	2
				END OF FIGURE	



TA177237

FIGURE 78. FRONT SPRINGS (4 X 2).

SECTION II (1) ITEM NO	(2) SMR CODE	(3) CAGEC	TM9-2320-266-24P (4) PART NUMBER	(5) DESCRIPTION AND USABLE ON CODES (UOC) GROUP 16 SPRINGS AND SHOCK ABSORBERS GROUP 1601 SPRINGS FIG. 78 FRONT SPRINGS (4X2)	(6) QTY
1	KFFZZ	86403	3633082	CAM ASSEMBLY PART OF KIT P/N 3621931 UOC:T13,T14,T15,T18	4
2	KFFZZ	86403	2269232	CAM PART OF KIT P/N 3621931 UOC:T13,T14,T15,T18	2
3	PAFZZ	96906	MS35340-48	WASHER,LOCK PART OF KIT P/N UOC:T13,T14,T15,T18	3627931
4	KFFZZ	86403	1825449	NUT BEFORE 04-01-76 PART OF KIT P/N 3621931 UOC:T13,T14,T15,T18	2
4	PPFZZ	86403	6030998	NUT,PLAIN,HEXAGON AFTER 04-01-76 UOC:T13,T14,T15,T18	2
5	KFFZZ	86403	3492782	SLEEVE PART OF KIT P/N 3621931 UOC:T13,T14,T15,T18	4
6	PPFZZ	86403	3722449	CAP,PROTECTIVE,DUST UPPER CONTROL ARM,BALL JOINT UOC:T13,T14,T15,T18	2
7	PAFZZ	86403	273912	NUT,SLOTTED,HEXAGON CONTROL ARM JOINT (UPPER)	10
8	PPFZZ	86403	6030009	BOLT,MACHINE KNUCKLE MOUNTING UOC:T13,T14,T15,T18	8
9	PPFZZ	12204	3492861	ARM,LOWER CONTROL LEFT UOC:T13,T14,T15,T18	1
9	PPFZZ	86403	3492860	ARM,CONTROL LOWER,RIGHT UOC:T13,T14,T15,T18	1
10	PAFZZ	12204	3837088	BALL JOINT,STEERING LOWER CONTROL ARM UOC:T13,T14,T15,T18	2
11	PAFZZ	86403	6029333	NUT STRUT MOUNTING UOC:T13,T14,T15,T18	4
12	PPFZZ	86403	3632977	STRUT,FRONT AXLE LOWER CONTROL ARM, LEFT UOC:T13,T14,T15,T18	1
12	PPFZZ	86403	3632976	STRUT,FRONT SUSPENS LOWER CONTROL ARM,RIGHT UOC:T13,T14,T15,T18	1
13	PPFZZ	86403	3633126	RING,RETAINING FRONT WHEEL LOWER CONTROL ARM BUSHING,REAR UOC:T13,T14,T15,T18	2
14	PPFZZ	86403	3491239	BUSHING,SLEEVE FRONT SUSPENSION, LOWER CONTROL ARM STRUT,REAR UOC:T13,T14,T15,T18	2
15	PPFZZ	86403	3491238	BUSHING,RUBBER FRONT SUSPENSION, LOWER CONTROL ARM STRUT,FRONT UOC:T13,T14,T15,T18	2
16	PPFZZ	86403	3633112	RETAINER CONTROL ARM STRUTS BUSHING,FRONT	2

SECTION II (1) ITEM NO	(2) SMR CODE	(3) CAGEC	TM9-2320-266-24P (4) PART NUMBER	(5) DESCRIPTION AND USABLE ON CODES (UOC)	(6) QTY
17	XDFZZ	86403	152354	UOC:T13,T14,T15,T18 NUT,PLAIN,HEXAGON STRUT	2
18	XDFZZ	24317	9411579	UOC:T13,T14,T15,T18 PIN,COTTER CONTROL ARM STRUT	2
19	PFZZ	86403	6029377	UOC:T13,T14,T15,T18 BOLT,MACHINE FRONT SUSPENSION, LOWER CONTROL ARM BUSHING	2
20	PAFZZ	12204	2961123	UOC:T13,T14,T15,T18 BUSHING,SLEEVE PIVOT,LOWER,FRONT	2
21	PAFZZ	86403	2269124	UOC:T13,T14,T15,T18 BUSHING,SLEEVE UPPER CONTROL ARM PART OF KIT P/N 3621931	4
22	PAFZZ	12204	2808394	UOC:T13,T14,T15,T18 SUSPENSION JOINT,CO STEERING,UPPER	2
23	PAFZZ	24617	152344	UOC:T13,T14,T15,T18 NUT,PLAIN,HEXAGON BUMPER	2
24	PFZZ	12204	3492123	UOC:T13,T14,T15,T18 ARM,REIFORCMENT FRONT SUSPENSION, UPPER CONTROL,LEFT	1
24	PFZZ	86403	3492122	UOC:T13,T14,T15,T18 ARM,CONTROL,VEHICUL FRONT SUSPENSION,UPPER CONTROL,RIGHT	1
25	PFZZ	86403	3634913	UOC:T13,T14,T15,T18 SPINDLE,WHEEL,NONDR FRONT SUSPENSION,STEERING,LEFT	1
25	PFZZ	86403	3634912	UOC:T13,T14,T15,T18 SPINDLE,WHEEL,DRIVI FRONT SUSPENSION,STEERING,RIGHT	1
26	PAFZZ	96906	MS24665-357	UOC:T13,T14,T15,T18 PIN,COTTER STEERING KNUCKLE ARM	4
27	PFZZ	12204	2462886	UOC:T13,T14,T15,T18 CAP CONTROL ARM BALL JOINT,LOWER	2
28	PFZZ	86403	6030369	UOC:T13,T14,T15,T18 SCREW,CAP,HEXAGON H STRUT MOUNTING	1
29	PFZZ	86403	152353	UOC:T13,T14,T15,T18 NUT,PLAIN,HEXAGON LOWER CONTROL ARM	2
30	PAFZZ	86403	3492935	UOC:T13,T14,T15,T18 SPRING,HELICAL,TORS FRONT COIL 4X2	2
31	PFZZ	86403	4014050	UOC:T13,T14,T15,T18 BUMPER,VEHICULAR FRONT SUSPENSION, UPPER CONTROL ARM	2
32	PAFZZ	12204	3634925	UOC:T13,T14,T15,T18 ARM,PIVOTING WHEEL STEERING KNUCKLE,LEFT	1
32	PAFZZ	12204	3634924	UOC:T13,T14,T15,T18 ARM,PIVOTING WHEEL STEERING KNUCKLE,RIGHT	1

END OF FIGURE

15
┌
16

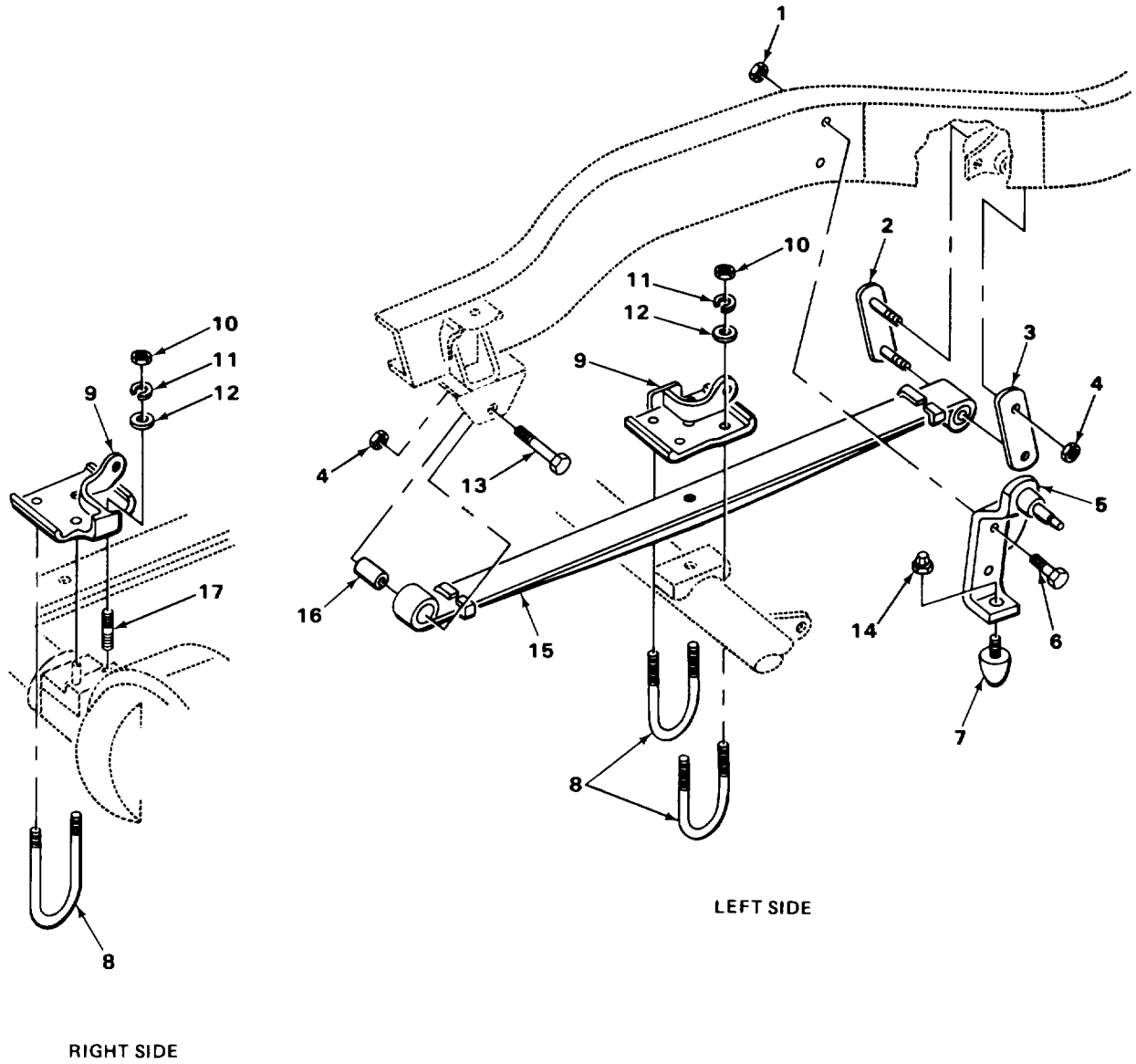

TA177238

FIGURE 79. FRONT SPRINGS (4 X 4).

SECTION II (1) ITEM NO	(2) SMR CODE	(3) CAGEC	TM9-2320-266-24P (4) PART NUMBER	(5) DESCRIPTION AND USABLE ON CODES (UOC) GROUP 1601 SPRINGS FIG. 79 FRONT SPRINGS (4X4)	(6) QTY
1	PAFZZ	86403	9421980	NUT,PLAIN,HEXAGON UOC:T06,T07,T08,T09,T10,T12,T17,T19, U95	4
2	PAFZZ	86403	3497486	SHACKLE,LEAF SPRING FRONT SPRING, OUTER,4X4 UOC:T06,T07,T08,T09,T10,T12,T17,T19, U95	2
3	PAFZZ	86403	3497488	SHACKLE,LEAF SPRING FRONTT SPRING, INNER,4X4 UOC:T06,T07,T08,T09,T10,T12,T17,T19, U95	2
4	PAFZZ	24617	443340	NUT,SELF-LOCKING,HE HEAD,SPRING LOCK UOC:T06,T07,T08,T09,T10,T12,T17,T19, U95	6
5	PAFZZ	86403	4117742	BRACKET,BUMPER MOUN SHOCK ABSORBER UOC:T06,T07,T08,T09,T10,T12,T17,T19, U95	2
6	PPFZZ	24617	182778	BOLT,MACHINE UOC:T06,T07,T08,T09,T10,T12,T17,T19, U95	4
7	PAFZZ	86403	3496291	BUMPER,NONMETALLIC FRONT SPRING UOC:T06,T07,T08,T09,T10,T12,T17,T19, U95	2
8	PAFZZ	86403	3828924	BOLT,U FRONT SPRING,LEFT,BEFORE 4- 29-76 (USE W/AXLE, P/N 4036764) UOC:T06,T07,T08,T09,T10,T12,T17,T19, U95	2
8	PAFZZ	86403	4036857	BOLT,U U,FRONT SPRING,LEFT,AFTER 4- 29-76 (USE W/AXLE,P/N 4039419) UOC:T06,T07,T08,T09,T10,T12,T17,T19, U95	2
8	PAFZZ	86403	3828925	BOLT,U FRONT SPRING,RIGHT UOC:T06,T07,T08,T09,T10,T12,T17,T19, U95	2
9	PPFZZ	86403	4116993	PLATE,AXLE U BOLT FRONT SPRING CLIP SEAT,LEFT,BEFORE 4-29-76 (USE W/AXLE P/N 4036764 AND 4293100) UOC:T06,T07,T08,T09,T10,T12,T17,T19, U95	1
9	XDFZZ	86403	3496268	PLATE,WEAR,LEAF SPR FRONT SPRING CLIP SEAT,RIGHT UOC:T06,T07,T08,T09,T10,T12,T17,T19, U95	1
9	PAFZZ	86403	4116995	PLATE,WEAR,LEAF SPR CLIP,RIGHT (USE WITH AXLE P/N 4293100) UOC:T06,T07,T08,T09,T10.T12,T17,T19, U95	1

SECTION II (1) ITEM NO	(2) SMR CODE	(3) CAGEC	TM9-2320-266-24P (4) PART NUMBER	(5) DESCRIPTION AND USABLE ON CODES (UOC)	(6) QTY
10	PAFZZ	86403	6029459	NUT,PLAIN,HEXAGON SPRING CLIP UOC:T06,T07,T08,T09,T10,T12,T17,T19, U95	8
11	PAFZZ	96906	MS27183-19	WASHER,FLAT UOC:T06,T07,T08,T09,T10,T12,T17,T19, U95	8
12	PAFZZ	96906	MS35338-49	WASHER,LOCK UOC:T06,T07,T08,T09,T10,T12,T17,T19, U95	8
13	PAFZZ	12204	1923876	BOLT,MACHINE SPRING EYE UOC:T06,T07,T08,T09,T10,T12,T17,T19, U95	2
14	PAFZZ	86403	6025020	NUT,PLAIN,ASSEMBLED BUMPER MOUNTING UOC:T06,T07,T08,T09,T10,T12,T17,T19, U95	2
15	PAFZZ	12204	3893747	SPRING ASSEMBLY,LEA FRONT UOC:T06,T07,T08,T09,T10,T12,T17,T19, U95	2
15	PFZZ	86403	3828913	SPRING,LEAF NO.1 LEAF UOC:T06,T07,T08,T09,T10,T12,T17,T19, U95	1
15	PFZZ	86403	3828914	SPRING,LEAF NO.2 LEAF UOC:T06,T07,T08,T09,T10,T12,T17,T19, U95	1
15	PFZZ	86403	3638666	INTERLINER,LEAF SPR FRONT,AXLE UOC:T06,T07,T08,T09,T10,T12,T17,T19, U95	4
16	PAFZZ	12204	1920540	BUSHING FRONT SPRING EYE BOLT,4X4 UOC:T06,T07,T08,T09,T10,T12,T17,T19, U95	4
17	PFZZ	86403	6030753	STUD,PLAIN CLIP SEAT PLATE UOC:T06,T07,T08,T09,T10,T12,T17,T19, U95	2

END OF FIGURE

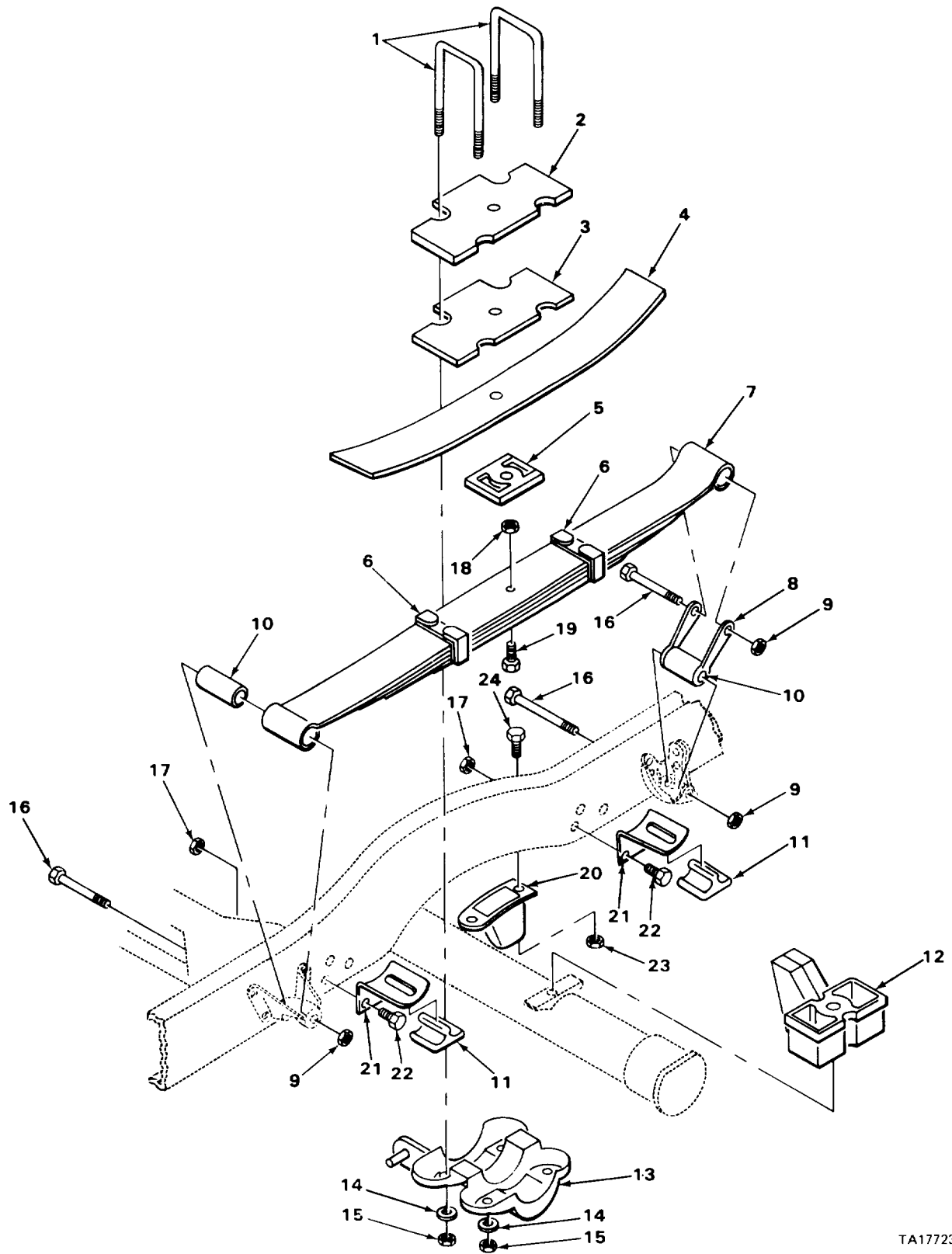
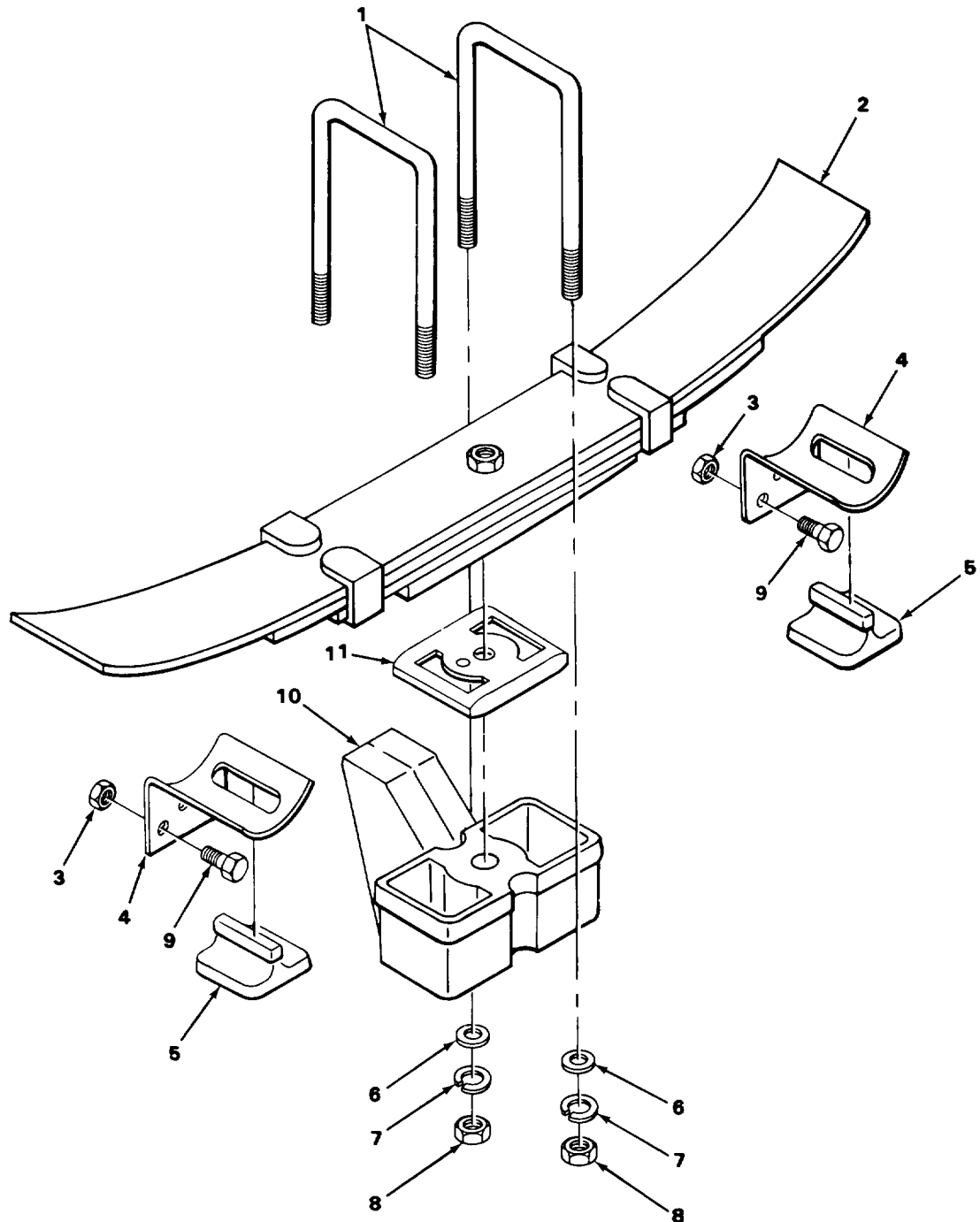

FIGURE 80. REAR SPRINGS (STANDARD).

SECTION II (1) ITEM NO	(2) SMR CODE	(3) CAGEC	TM9-2320-266-24P (4) PART NUMBER	(5) DESCRIPTION AND USABLE ON CODES (UOC)	(6) QTY
GROUP 1601 SPRINGS					
FIG. 80 REAR SPRINGS (STANDARD)					
1	PAFZZ	86403	3633999	BOLT,U REAR LEAF SPRING 4X4	4
2	PPFZZ	12204	3496266	SEAT,CLIP,REAR SPRI	2
3	PPFZZ	12204	2539574	PLATE,WEAR,LEAF SPR REAR SPRING CLIP	2
4	PAFZZ	86403	3897287	SPRING,LEAF 4X2 UOC:T13,T14,T15	2
5	PPFZZ	86403	2507662	SPACER,PLATE AUXILARY SPRING UOC:T13,T14,T15	2
6	PPFZZ	12204	2808399	CLIP,SPRING TENSION REAR SPRING ALIGNMENT UOC:T06,T13,T14,T15,T18,U95	2
6	PPFZZ	86403	1829929	INSULATOR,SPRING CL REAR SPRING ALIGNMENT CLIP UOC:T06,T13,T14,T15,T18,U95	4
7	PAFZZ	12204	3897284	SPRING ASSEMBLY,LEA REAR	2
7	XAFZZ	86403	3632866	SPRING LEAF REAR SPRING NO.1	1
7	XAFZZ	86403	3632867	LEAF REAR,SPRING NO.2	1
7	XAFZZ	86403	3632868	LEAF REAR,SPRING NO.3	1
7	PPFZZ	86403	3638666	INTERLINER,LEAF SPR	V
8	PAFZZ	86403	2909367	SHACKLE,LEAF SPRING REAR SPRING	2
9	PAFZZ	86403	1948877	NUT,PLAIN,SLOTTED,H SHACKLE AND SPRING	4
10	PAFZZ	86403	2907869	BUSHING SPRING EYE	4
11	PPFZZ	86403	3633956	PLATE,WEAR,LEAF SPR AUXILIARY SPRING	4
12	PPFZZ	86403	4030938	PLATE,LEAF,SPRING RIGHT UOC:T13,T14,T15	1
12	PPFZZ	86403	4030939	SPACER,LEAF SPRING LEFT UOC:T13,T14,T15	1
13	PPFZZ	86403	3736402	PLATE,WEAR,LEAF SPR REAR SPRING CLIP,RIGHT	1
13	PPFZZ	86403	3736403	PLATE,WEAR,LEAF SPR REAR SPRING CLIP,LEFT	1
14	XDFZZ	86403	6024691	WASHER,CONED SPRING CLIP	8
15	PAFZZ	12204	55481	NUT,PLAIN,HEXAGON SPRING CLIP	8
16	PAFZZ	86403	2907406	BOLT,SPECIAL SHACKLE AND SPRING	4
17	PAFZZ	86403	6025020	NUT,PLAIN,ASSEMBLED	12
18	PAFZZ	96906	MS51968-5	NUT,PLAIN,HEXAGON REAR SPRING CENTER	2
19	PAFZZ	12204	593805	BOLT,MACHINE CENTER,MAIN SPRING	2
20	PAOZZ	86403	3897293	BUMPER,NONMETALLIC AXLE	2
21	PPFZZ	86403	3633955	BRACKET ASSEMBLY,SP AUXILIARY SPRING	4
22	PAFZZ	96906	MS90728-62	SCREW,CAP,HEXAGON H BRACKET PAD MOUNTING	12
23	PFOZZ	12204	9411368	NUT REAR SPRING BUMPER BOLT	4
24	PFOZZ	96906	MS90725-33	BOLT,MACHINE BUMPER MOUNTING	4

END OF FIGURE



TA177240

FIGURE 81. REAR AUXILIARY SPRING (OPTIONAL).

SECTION II (1) ITEM NO	(2) SMR CODE	(3) CAGEC	TM9-2320-266-24P (4) PART NUMBER	(5) DESCRIPTION AND USABLE ON CODES (UOC)	(6) QTY
GROUP 1601 SPRINGS					
FIG. 81 REAR AUXILIARY SPRING (OPTIONAL)					
1	PAFZZ	24617	3663134	JACK, HYDRAULIC, HAND REAR SPRING MOUNTING UOC: T09, T10, T12, U95	4
2	PAFZZ	86403	4228449	SPRING ASSEMBLY, LEA AUXILIARY SPRING UOC: T09, T10, T12, U95	2
3	PAFZZ	86403	6025020	NUT, PLAIN, ASSEMBLED SPRING CLIP MOUNTING UOC: T09, T10, T12, U95	12
4	PPFZZ	86403	3633955	BRACKET ASSEMBLY, SP AUXILIARY SPRING MOUNTING UOC: T09, T10, T12, U95	4
5	PPFZZ	86403	3633956	PLATE, WEAR, LEAF SPR AUXILIARY SPRING MOUNTING BRACKET UOC: T09, T10, T12, U95	4
6	PAFZZ	96906	MS27183-19	WASHER, FLAT UOC: T09, T10, T12, U95	8
7	PAFZZ	96906	MS35338-49	WASHER, LOCK UOC: T09, T10, T12, U95	8
8	PAFZZ	12204	55481	NUT, PLAIN, HEXAGON AUXILIARY SPRING CLIP UOC: T09, T10, T12, U95	8
9	PAFZZ	96906	MS90728-62	SCREW, CAP, HEXAGON H UOC: T09, T10, T12, U95	12
10	PPFZZ	86403	3893234	SPACER, AXLE AND SPR AUXILIARY SPRING, RIGHT UOC: T09, T10, T12, U95	1
10	PPFZZ	86403	3893235	SPACER AUXILIARY SPR LEFT UOC: T09, T10, T12, U95	1
11	PPFZZ	86403	2507662	SPACER, PLATE AUXILIARY SPRING UOC: T09, T10, T12, U95	2
END OF FIGURE					

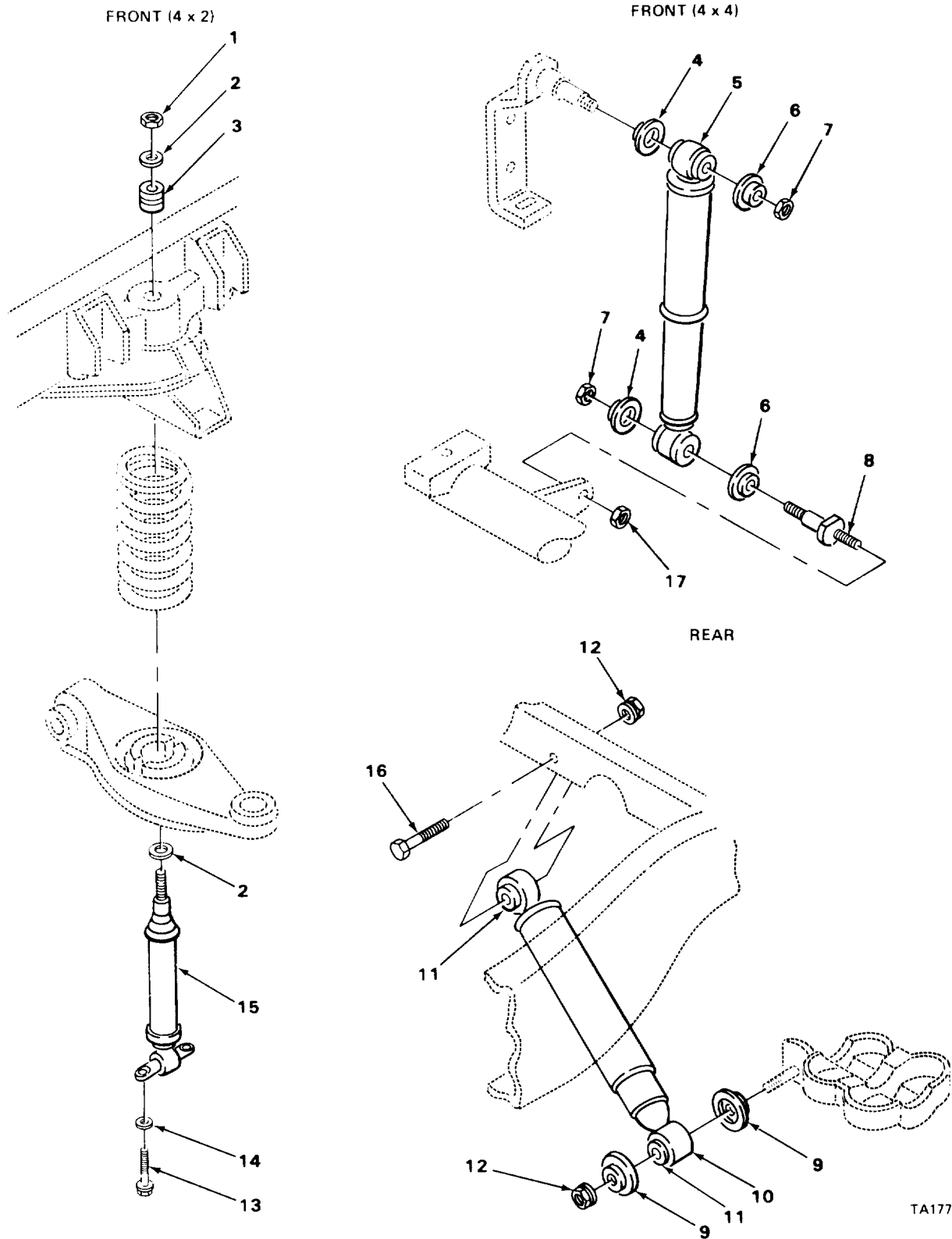

TA177241

FIGURE 82. SHOCK ABSORBERS.

SECTION II (1) ITEM NO	(2) SMR CODE	(3) CAGEC	TM9-2320-266-24P (4) PART NUMBER	(5) DESCRIPTION AND USABLE ON CODES (UOC)	(6) QTY
GROUP 1604 SHOCK ABSORBER EQUIPMENT					
FIG. 82 SHOCK ABSORBERS					
1	PAOZZ	96906	MS51968-8	NUT,PLAIN,HEXAGON FRONT SHOCK ABSORBER MOUNTING UOC:T13,T14,T15,T18	2
2	PFOZZ	12204	2206925	WASHER,FLAT BUSHING,UPPER & LOWER UOC:T13,T14,T15,T18	4
3	PFOZZ	12204	2206923	BUSHING,RUBBER UPPER PIVOT UOC:T13,T14,T15,T18	2
4	PAOZZ	12204	1319555	WASHER,FLAT FRONT SHOCK ABSORBER, INNER 4X4 UOC:T06,T07,T08,T09,T10,T12,T17,T19, U95	4
5	PAOZZ	12204	3893774	SHOCK ABSORBER,DIRE FRONT 4X4 UOC:T06,T07,T08,T09,T10,T12,T17,T19, U95	2
6	PAOZZ	12204	1319554	WASHER,SPRING TENSI FRONT SHOCK ABSORBER,OUTER UOC:T06,T07,T08,T09,T10,T12,T17,T19	4
7	PAOZZ	96906	MS51968-14	NUT,PLAIN,HEXAGON SHOCK ABSORBER ATTACHING UOC:T06,T07,T08,T09,T10,T12,T17,T19, U95	4
8	PAOZZ	86403	2225394	STUD AXLE BRACKET FRONT SHOCK ABSORBER,LOWER PIVOT UOC:T06,T07,T08,T09,T10,T12,T17,T19, U95	2
9	PAOZZ	12204	1319555	WASHER,FLAT REAR SHOCK ABSORBER	4
10	PAOZZ	86403	4086419	SHOCK ABSORBER,DIRE REAR,4 X 2 UOC:T13,T14,T15,T18	2
10	PAOZZ	76445	12781	SHOCK ABSORBER,DIRE REAR,4X4 UOC:T06,T07,T08,T09,T10,T12,T17,T19, U95	2
11	PAOZZ	12204	2229479	BUSHING,SHOCK ABSOR REAR,PIVOT, UPPER,LOWER	4
12	PAOZZ	86403	9421980	NUT,PLAIN,HEXAGON REAR SHOCK ABSORBER MOUNTING	4
13	PFOZZ	86403	6025355	SCREW,CAP,HEXAGON H SHOCK ABSORBER UOC:T13,T14,T15,T18	4
14	PAOZZ	96906	MS27183-12	WASHER,FLAT FRONT SHOCK ABSORBER MOUNTING UOC:T13,T14,T15,T18	4
15	PAOZZ	86403	4039723	SHOCK ABSORBER,DIRE FRONT 4X2 UOC:T13,T14,T15,T18	2
16	PFOZZ	96906	MS90727-118	SCREW,CAP,HEXAGON H SHOCK ABSORBER MOUNTING 1/2-20 X 2 3/4	2
17	PAOZZ	24617	272920	NUT,SELF-LOCKING,HE SHOCK ABSORBER, LOWER UOC:T06,T07,T08,T09,T10,T12,T17,T19, U95	2

END OF FIGURE

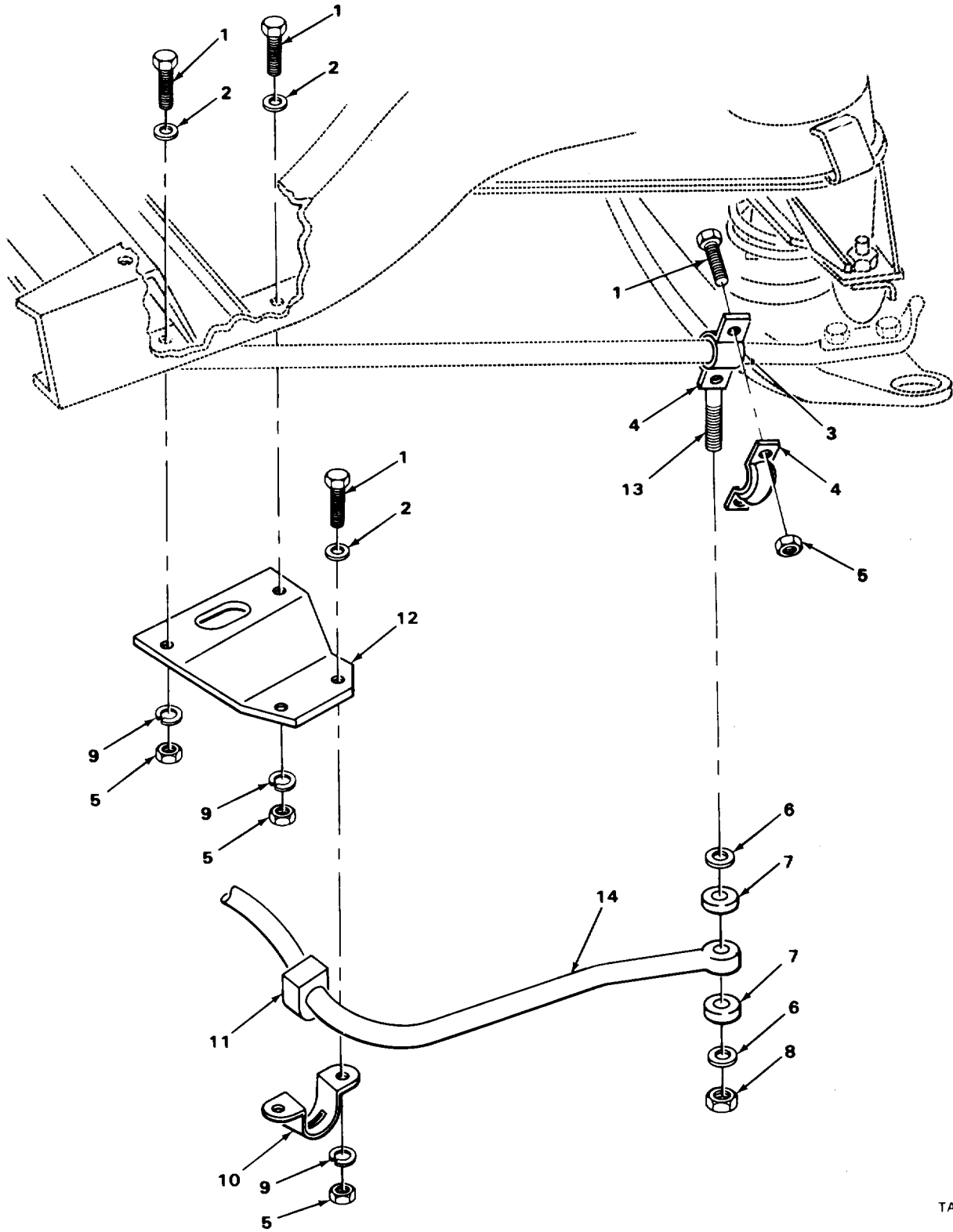

FIGURE 83. SWAY ELIMINATOR (4 X 2).

SECTION II (1) ITEM NO	(2) SMR CODE	(3) CAGEC	TM9-2320-266-24P (4) PART NUMBER	(5) DESCRIPTION AND USABLE ON CODES (UOC)	(6) QTY
GROUP 1605 TORQUE, RADIUS AND STABILIZER RODS					
FIG. 83 SWAY ELIMINATOR (4X2)					
1	PAOZZ	96906	MS90728-38	BOLT,MACHINE UOC:T18	12
2	PFOZZ	96906	MS27183-12	WASHER,FLAT BRACKET MOUNTING SCREW NUT UOC:T18	12
3	PFOZZ	86403	3637622	BUSHING,NONMETALLIC LINK TO STRUT UOC:T18	2
4	PFOZZ	86403	3637620	STRAP,RETAINING SWAY ELIMINATOR SHAFT LINK INSULATOR UOC:T18	2
5	PAOZZ	96906	MS51967-5	NUT,PLAIN,HEXAGON BRACKET MOUNTING SCREW UOC:T18	16
6	KFOZZ	86403	2071611	RETAINER SWAY ELIMINATOR LINK INSULATOR UOC:T18	4
7	KFOZZ	86403	2071604	INSULATOR UOC:T18	4
8	PAOZZ	96906	MS51967-5	NUT,PLAIN,HEXAGON SHAFT MOUNTING UOC:T18	2
9	PFOZZ	96906	MS35338-45	WASHER,LOCK BRACKET MOUNTING SCREW UOC:T18	12
10	PFOZZ	86403	2535173	RETAINER,SWAY ELIMI SHAFT BUSHING UOC:T18	2
11	PFOZZ	86403	2071572	WASHER,FLAT SWAY ELIMINATOR SHAFT UOC:T18	2
12	PFOZZ	12204	3640091	BRACKET,DOUBLE ANBL FRONT SWAY ELIMINATOR TO FRAME, LEFT UOC:T18	1
12	PFOZZ	12204	3640090	BRACKET,DOUBLE ANGL FRONT SWAY ELIMINATOR TO FRAME,RIGHT UOC:T18	1
13	PFOZZ	86403	3637619	CONNECTING LINK,RIG SWAY ELIMINATOR INSULATOR UOC:T18	2
14	PFOZZ	12204	3637617	ROD,ALIGNING,VEHICU FRONT STABLIZER,SWAY ELIMINATOR UOC:T18	1

END OF FIGURE

SECTION II (1) ITEM NO	(2) SMR CODE	(3) CAGEC	TM9-2320-266-24P (4) PART NUMBER	(5) DESCRIPTION AND USABLE ON CODES (UOC)	(6) QTY
				GROUP 1605 TORQUE, RADIUS AND STABILIZER RODS	
				FIG. 84 SWAY ELIMINATOR (4X4)	
1	PAOZZ	96906	MS51967-5	NUT,PLAIN,HEXAGON SHAFT RETAINER MOUNTING	6
2	KFOZZ	86403	2071611	UOC:T09,T10,T12,T17,T19,U95 RETAINER SWAY ELIMINATOR LINK	4
3	KFOZZ	86403	2071604	INSULATOR PART OF KIT P/N 3879212 UOC:T09,T10,T12,T17,T19,U95	4
4	PFOZZ	86403	3828316	INSULATOR PART OF KIT P/N 3879212 UOC:T09,T10,T12,T17,T19,U95 ROD,ALIGNING,VEHICU SWAY ELIMINATOR,HEAVY DUTY,FRONT STABILIZER BAR	1
5	PAOZZ	86403	4036005	UOC:T09,T10,T12,T17,T19,U95 LINK ASSEMBLY,SWAY ELIMINATOR SHAFT,AFTER 08-15-76 4X4	2
6	KFOZZ	86403	152478	UOC:T09,T10,T12,T17,T19,U95 NUT ASSEMBLY PART OF KIT P/N 3879212	2
7	PFOZZ	24617	425388	UOC:T09,T10,T12,T17,T19,U95 BOLT,ASSEMBLED WASH SWAY ELIMINATOR SHAFT RETAINER	4
8	PFOZZ	86403	3894769	UOC:T09,T10,T12,T17,T19,U95 CLAMP,LOOP SWAY ELIMINATOR,SHAFT BUSHING,4X4	12
9	PAOZZ	96906	MS90728-13	UOC:T09,T10,T12,T17,T19,U95 SCREW,CAP,HEXAGON H LINK MOUNTING UOC:T09,T10,T12,T17,T19,U95	2

END OF FIGURE

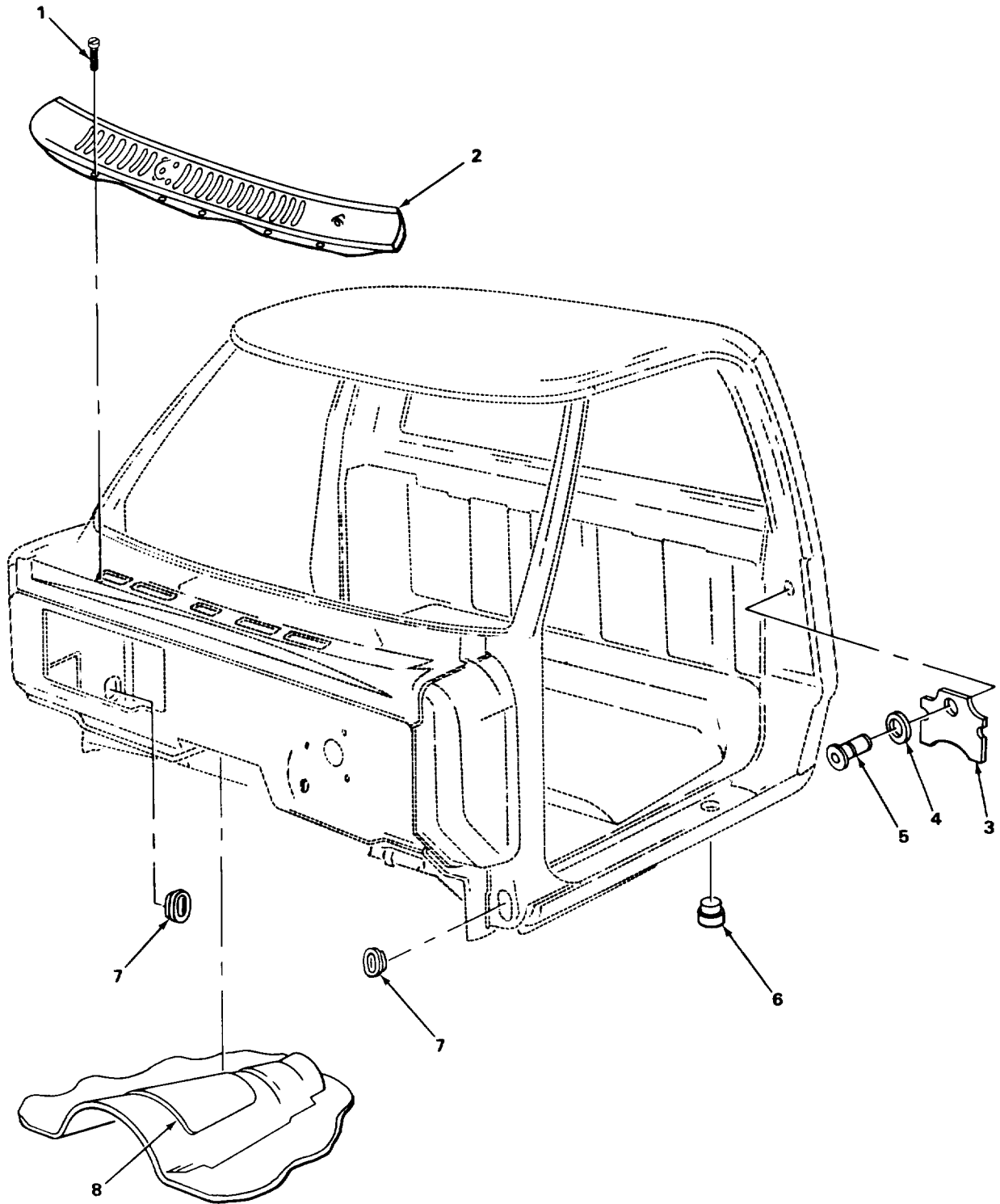

TA239250

FIGURE 85. PLENUM GRILL COWL PANEL AND FLOOR PANEL COVER.

SECTION II (1)	SMR (2)	CAGEC (3)	TM9-2320-266-24P PART (4)	DESCRIPTION AND USABLE ON CODES (UOC) (5)	QTY (6)
ITEM NO	CODE		NUMBER		
				GROUP 18 BODY, CAB, HOOD AND HULL	
				GROUP 1801 BODY, CAB, HOOD AND HULL ASSEMBLIES	
				FIG. 85 PLENUM GRILL COWL PANEL AND FLOOR PANEL COVER	
1	PAOZZ	96906	MS51861-34C	SCREW,TAPPING,THREA PLENUM GRILL MOUNTING	8
2	PFOZZ	86403	4084816	PANEL COWL PLENUM GRILL	1
3	PFOZZ	86403	2893939	TAPPING PLATE,STRIK	1
4	PFOZZ	86403	3639195	RETAINER,STRIKER CO	1
5	PFOZZ	86403	3494901	SRIKER,DOOR,VEHICU FRONT DOOR	2
6	PFOZZ	86403	2480957	PLUG,TAILGATE UNDER BODY SIDE SILL	2
7	PFOZZ	86403	3494811	PLUG,COWL ACCESS HO HINGE	2
8	PFOZZ	86403	3739446	COVER,FLOOR PANEL TRANSMISSION	1

END OF FIGURE

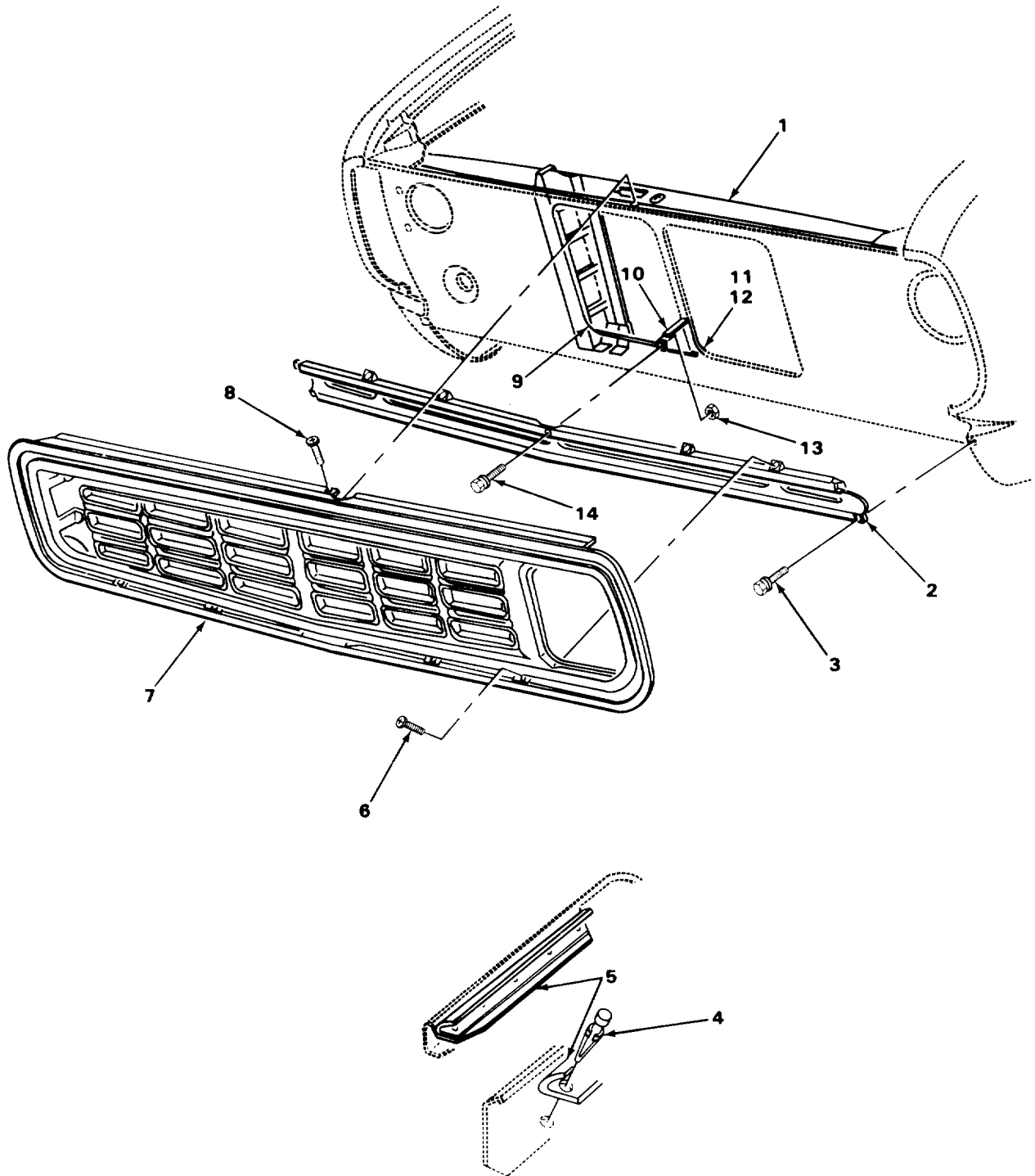

TA177245

FIGURE 86. FRONT END GRILLE.

SECTION II		TM9-2320-266-24P			
(1)	(2)	(3)	(4)	(5)	(6)
ITEM NO	SMR CODE	CAGEC	PART NUMBER	DESCRIPTION AND USABLE ON CODES (UOC)	QTY
				GROUP 1801 BODY, CAB, HOOD AND HULL ASSEMBLIES	
				FIG. 86 FRONT END GRILLE	
1	PFOZZ	86403	4084823	BRACE,GRILLE SUPPORT TO EXTENSION	1
2	PAOZZ	18113	3494214	EXTENSION,RADIATOR GRILLE BEFORE 08-15-76	1
2	PFOZZ	86403	4083683	GRILLE,METAL AFTER 08-15-76	1
3	XDOZZ	86403	6025330	SCREW,ASSEMBLED WAS RADIATOR GRILLE EXTENSION MOUNTING	2
4	PAOZZ	86403	6027479	RETAINER,SEAL GRILLE TO HOOD, WEATHERSTRIP	10
5	PAOZZ	86403	3729237	SEAL,RUBBER SPECIAL GRILLE TO HOOD	1
6	PAOZZ	96906	MS51861-46C	SCREW,TAPPING,THREA OVAL HEAD	6
7	PAOZZ	86403	3899961	GRILLE,METAL BEFORE 08-15-76	1
7	PAOZZ	86403	4035997	GRILLE,RADIATOR PAINTED AFTER 08-15-76	1
8	PFOZZ	86403	9433472	SCREW,MACHINE RADIATOR GRILLE MOUNTING	7
9	PFOZZ	86403	4083485	EXTENSION,GRILLE,RA WITH CORE, LEFT	1
9	PFOZZ	86403	4083484	EXTENSION,GRILLE WIOTH CORE,RIGHT	1
10	PFOZZ	86403	3495277	BRACKET,ANGLE GRILLE SUPPORT TO EXTENSION,CENTER	1
11	PFOZZ	86403	3829243	SPACER CORE TO SUPPORT INSULATOR	2
12	PFOZZ	86403	3495417	INSULATOR,SUPPORT B GRILLE	4
13	XDOZZ	12204	152449	NUT,PLAIN,OCTAGON GRILLE TO BRACE	13
14	PFOZZ	86403	6025325	SCREW,ASSEMBLED WAS RADITOR GRILLE EXTENSION TO BRACE	1

END OF FIGURE

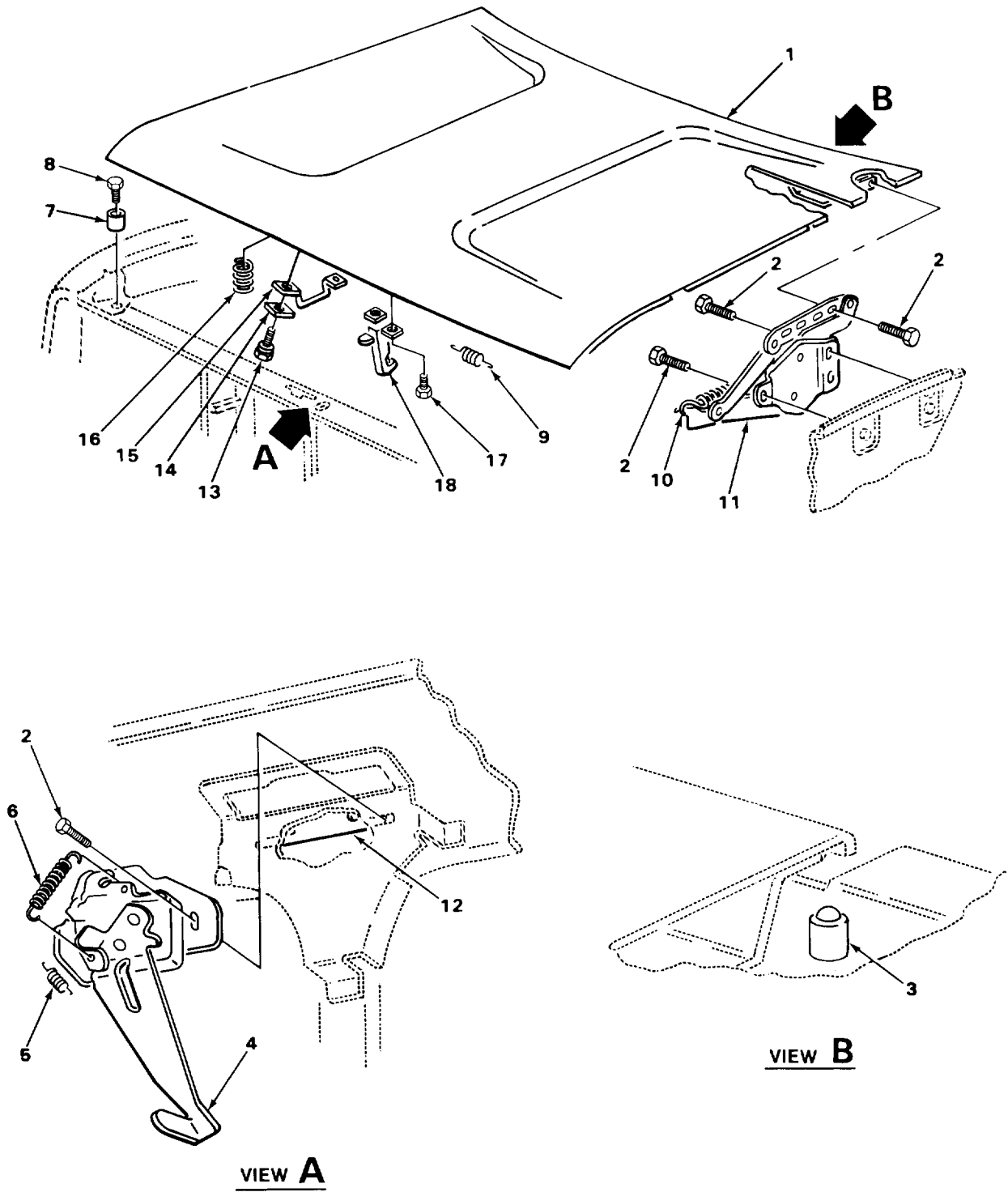
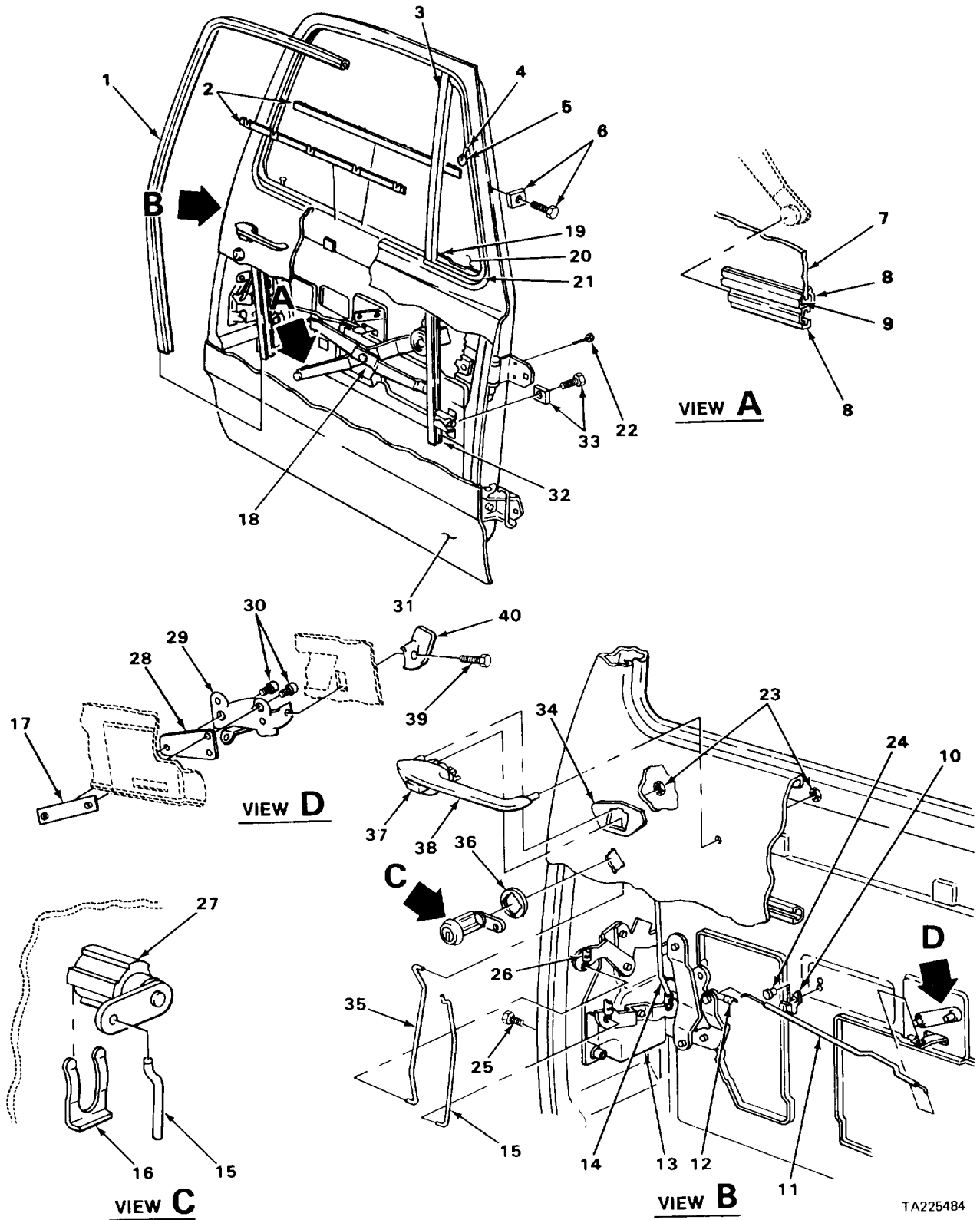

FIGURE 87. HOOD AND MOUNTING PARTS.

SECTION II (1) ITEM NO	(2) SMR CODE	(3) CAGEC	TM9-2320-266-24P (4) PART NUMBER	(5) DESCRIPTION AND USABLE ON CODES (UOC)	(6) QTY
GROUP 1801 BODY, CAB, HOOD AND HULL ASSEMBLIES					
FIG. 87 HOOD AN MOUNTING PARTS					
1	PAOZZ	86403	4033631	HOOD,ENGINE COMPART	1
2	PAOZZ	96906	MS90725-34	BOLT,MACHINE	12
3	PAOZZ	86403	2898762	BUMPER,NONMETALLIC FRONT FENDER HOUSING TO HOOD AND COWL BRACKETS TO HOOD	5
4	PFOZZ	86403	3734508	FASTENER,CYLINDER,S HOOD RELEASE, BEFORE 08-15-76	1
4	XDOZZ	86403	4033366	LATCH,HOOD RELEASE AFTER 08-15-76	1
5	PFOZZ	86403	3760623	LEVER,REMOTE CONTRO HOOD LOCK LEVER UOC:T06,T07,T08,T09,T10,.T12,T13,T14,T15,T17,T18,U95	2
6	PFOZZ	86403	2428125	SPRING,ELECTRICAL H HOOD LOCK LATCH PAWL	1
7	PAOZZ	86403	2276804	BUMPER,NONMETALLIC FRONT FENDER HOUSING TO RADIATOR GRILL SUPPORT, GUSSET TO HOOD	2
8	PFOZZ	86403	6023531	SCREW BUMPER FRONT FENDER TO RADIATOR GRILLE	2
9	XDOZZ	86403	3636357	SPRING,HELICAL,EXTE AUXILIARY SAFETY CATCH	1
10	PAOZZ	86403	3454937	SPRING,HELICAL,COMP HOOD HINGE	2
11	PFOZZ	86403	4087949	HINGE,HOOD LEFT HAND	1
11	PFOZZ	86403	3454154	HINGE,HOOD RIGHT HAND	1
12	PFOZZ	86403	3495773	BRACKET RADIATOR GRILLE SUPPORT HOOD LOCK MOUNTING BRACKET	1
13	PAOZZ	96906	MS90728-8	SCREW,CAP,HEXAGON H HOOD AND LOCK STRIKER	2
14	XDOZZ	86403	2957481	CLAMP,BRIDGE HOOD LOCK STRIKER	1
15	PFOZZ	86403	3495759	STRIKER HOOD LOCK	1
16	PAOZZ	86403	2935375	SPRING,SPECIAL POP UP	1
17	PAOZZ	12204	180020	BOLT HOOD CATCH	2
18	PFOZZ	86403	3739874	CATCH,HOOD,SAFETY AUXILIARY	1

END OF FIGURE



TA225484

FIGURE 88. FRONT DOOR ASSEMBLY, PANELS, VENTS AND LOCKING MECHANISM.

SECTION II (1) ITEM NO	(2) SMR CODE	(3) CAGEC	TM9-2320-266-24P (4) PART NUMBER	(5) DESCRIPTION AND USABLE ON CODES (UOC)	(6) QTY
GROUP 1801 BODY, CAB, HOOD AND HULL ASSEMBLIES					
FIG. 88 FRONT DOOR ASSEMBLY, PANELS, VENTS AND LOCKING MECHANISM					
1	PAOZZ	86403	4354047	CHANNEL, LIFT, VEHICL FRONT DOOR GLASS	2
2	PAOZZ	86403	3899566	SEAL DOOR GLASS FRONT DOOR, OUTER, BEFORE 08-15-76	2
2	PFOZZ	86403	3899566	SEAL DOOR GLASS FRONT DOOR, INNER, W/ CLIP, BEFORE 8-15-76	2
2	PAOZZ	86403	3639139	CHANNEL, DOOR GLASS FRONT DOOR, INNER, W/O CLIPS, BEFORE 08-15-76	2
2	PAOZZ	86403	3899566	SEAL DOOR GLASS INNER AND OUTER W/ CLIPS, AFTER 08-15-76	2
3	XDOZZ	12204	3498061	CHANNEL, LIFT, VEHICL DOOR DIVISION, LEFT	1
3	XDOZZ	12204	3498060	CHANNEL, LIFT, VEHICL DOOR DIVISION RIGHT	1
4	XDOZZ	86403	3899981	PIVOT VENT, WING RET WINDOW, FRONT DOOR, UPPER, LEFT	1
4	XDOZZ	86403	3899980	PIVOT, VENT WINDOW FRONT DOOR, UPPER, RIGHT	1
4	PAOZZ	86403	3759079	GASKET VENT WING, UPPER PIVOT	2
4	PFOZZ	86403	3759080	RETAINER, VENT WINDO VENT WING, UPPER PIVOT	2
4	PFOZZ	86403	3759081	SPACER UPPER PIVOT	2
4	PFOZZ	86403	1708996	GROMMET, NONMETALLIC VENT WING PIVOT	2
4	PAOZZ	86403	2663742	CLAMP, SPECIAL FRONT DOOR VENT WING PIVOT	2
5	PFOZZ	86403	3788477	CLAMP VENT FRONT DOOR VENT WING, UPPER	2
5	XDOZZ	86403	2220594	SOCKET, RETAINER VENT WING	2
6	PAOZZ	86403	9433317	SCREW	2
7	PAOZZ	86403	4160615	WINDOW, VEHICULAR CLEAR, LEFT DOOR	1
7	PAOZZ	86403	4160614	WINDOW, DOOR, TRUCK CLEAR, RIGHT DOOR	1
8	PAOZZ	86403	3639124	CHANNEL, DOR GLASS LOWER	2
9	PAOZZ	64752	2912765	FILLER, CHANNEL DOOR GLASS, LOWER	2
10	XDOZZ	12204	2802949	CLIP, RTAINING LOCKING LEVER, FRONT DOOR	4
11	PAOZZ	12204	3731963	CONTROL ROD REMOTE, FRONT DOOR LOCK, LEFT	1
11	PFOZZ	86403	3731962	LINK, DOOR REGULATOR FRONT DOOR LOCK, RIGHT	1
12	PAOZZ	86403	2520565	CLIP, SPRING TENSION DOOR LOCK REMOTE CONTROL LINK, ANTI-RATTLE	2
13	PAOZZ	12204	3780350	LOCK, DOOR, VEHICLE FRONT, LEFT	1
13	PFOZZ	86403	3780347	CYLINDER, LOCK, VEHIC FRONT DOOR, RIGHT	1
14	PFOZZ	86403	3494533	CONNECTING LINK, 000 FRONT DOOR LOCK TO LOCKING KNOB, LEFT	1

SECTION II				TM9-2320-266-24P	
(1)	(2)	(3)	(4)	(5)	(6)
ITEM NO	SMR CODE	CAGEC	PART NUMBER	DESCRIPTION AND USABLE ON CODES (UOC)	QTY
14	PFOZZ	86403	3494532	LINK,DOOR LOCK TO K FRONT,RIGHT	1
15	PFOZZ	86403	3780349	LINK,FRONT DOOR LOCK CYLINDER TO LOCK,LEFT	1
15	PFOZZ	86403	4106722	CONNECTING LINK,RIG FRONT DOOR LOCK CYLINDER TO LOCK,RIGHT	1
16	PFOZZ	86403	2583377	RETAINER,HELICAL CO FRONT DOOR LOCK CYLINDER	2
17	XDOZZ	86403	3498582	PLATE,REMOTE LOCK	2
18	PAOZZ	86403	3824013	REGULATOR,VEHICLE W LEFT DOOR, BEFORE 08-15-76	1
18	PAOZZ	86403	3824012	REGULATOR,VEHICLE W RIGHT DOOR, BEFORE 08-15-76	1
18	PFOZZ	12204	4082029	REGULATOR,VEHICLE W VEHICLE WINDOW LEFT DOOR,AFTER 08-15-76	1
18	PFOZZ	86403	4082028	REGULATOR,VEHICLE W RIGHT DOOR, AFTER 08-15-76	1
18	PFOZZ	86403	3493811	SPRING FRONT DOOR	2
18	PAOZZ	86403	1909918	STOP,REGULATOR,WIND FRONT FOOR	2
18	PFOZZ	86403	4113893	GUIDE,WINDOW REGULA PIVOT ARM TO INNER PANEL	2
19	PAOZZ	86403	3739465	SEAL,RUBBER SPECIAL FRONT DOOR, WING,LEFT	1
19	PAOZZ	86403	3739464	SEAL,RUBBER SPECIAL SHAPED SECTION, RIGHT	1
20	XDOZZ	86403	4033752	VENT,GLASS AND FRAM WING,FRONT DOOR,CLEAR,RIGHT	1
20	XDOZZ	86403	4033753	WING VENT,GLASS AND FRONT DOOR, CLEAR,LEFT	1
21	XBOZZ	86403	4033754	FRAME,W/CHANNEL VENT WING,FRONT DOOR,RIGHT	1
21	PFOZZ	86403	4033755	WINDOW,VEHICULAR VENT WING,FRONT DOOR,LEFT	1
22	PAOZZ	96906	MS90725-3	SCREW,CAP,HEXAGON H	6
23	PAOZZ	86403	6025004	NUT,PLAIN,ASSEMBLED LOCK	4
24	XDOZZ	86403	454542	SCREW	2
25	XDOZZ	86403	152898	SCREW	6
26	PAOZZ	12204	2802570	RETAINER,COVER FRONT DOOR OUTSIDE HANDLE TO LOCK LINK	2
27	PAOZZ	86403	3895540	CYLINDER,LOCK,VEHIC	1
28	PFOZZ	86403	3498988	LATCH GUIDE,SNAPSLI FRONT DOOR	2
29	PFOZZ	86403	3739877	LATCH REMOTE CONTROL LEVER BRACKET	
29	PFOZZ	86403	3739876	REMOTE CONTROL FRONT DOOR LOCK,LEFT	1
29	PFOZZ	86403	3739876	REMOTE CONTROL FRONT DOOR LOCK, RIGHT	1
30	PAOZZ	96906	MS35207-247	SCREW,MACHINE	4
31	PFOZZ	86403	4330389	FRAME,STRUCTURAL,VE LEFT,AFTER 08-15-76	1
31	PFOZZ	86403	4330388	FRAME,STRUCTURAL,VE UOC=T06	1
31	PAOZZ	93334	1882735	PLUG,TIMING DOOR INSIDE PANEL, LOWER,REAR	8
32	PAOZZ	86403	4083831	NONMETALLIC SPECIAL CHNNEL,FRONT	2

SECTION II				TM9-2320-266-24P	
(1)	(2)	(3)	(4)	(5)	(6)
ITEM NO	SMR CODE	CAGEC	PART NUMBER	DESCRIPTION AND USABLE ON CODES (UOC)	QTY
33	XDOZZ	86403	6025323	DOOR,VENT WING GLASS	
				SCREW,ASSEMBLED WAS	2
33	PAOZZ	86403	152454	NUT,SHEET SPRING	2
34	PFOZZ	86403	4038756	SEAL,PLAIN ENCASED	2
35	PFOZZ	86403	3731953	LINK,DOOR HANDLE TO	2
36	PFOZZ	86403	2583860	GASKET DOOR LOCK CYLINDER	2
37	XDOZZ	86403	3899970	BUTTON,HANDLE,DOOR OUTSIDE DOOR, LEFT AND RIGHT	2
38	XDOZZ	86403	3899967	HANDLE,WINDOW REGUL DOOR,OUTSIDE, LEFT	1
38	XDOZZ	86403	3899966	HANDLE,WINDOW REGUL OUTSIDE,RIGHT	1
39	PAOZZ	86403	6025318	SCREW,ASSEMBLED WAS	2
40	PAOZZ	12204	3824011	HANDLE,DOOR FRONT,LOCK,REMOTE CONTROL,LEFT	1
40	PAOZZ	86403	3824010	HANDLE,DOOR LOCK,REMOTE CONTROL, FRONT,RIGHT	1

END OF FIGURE

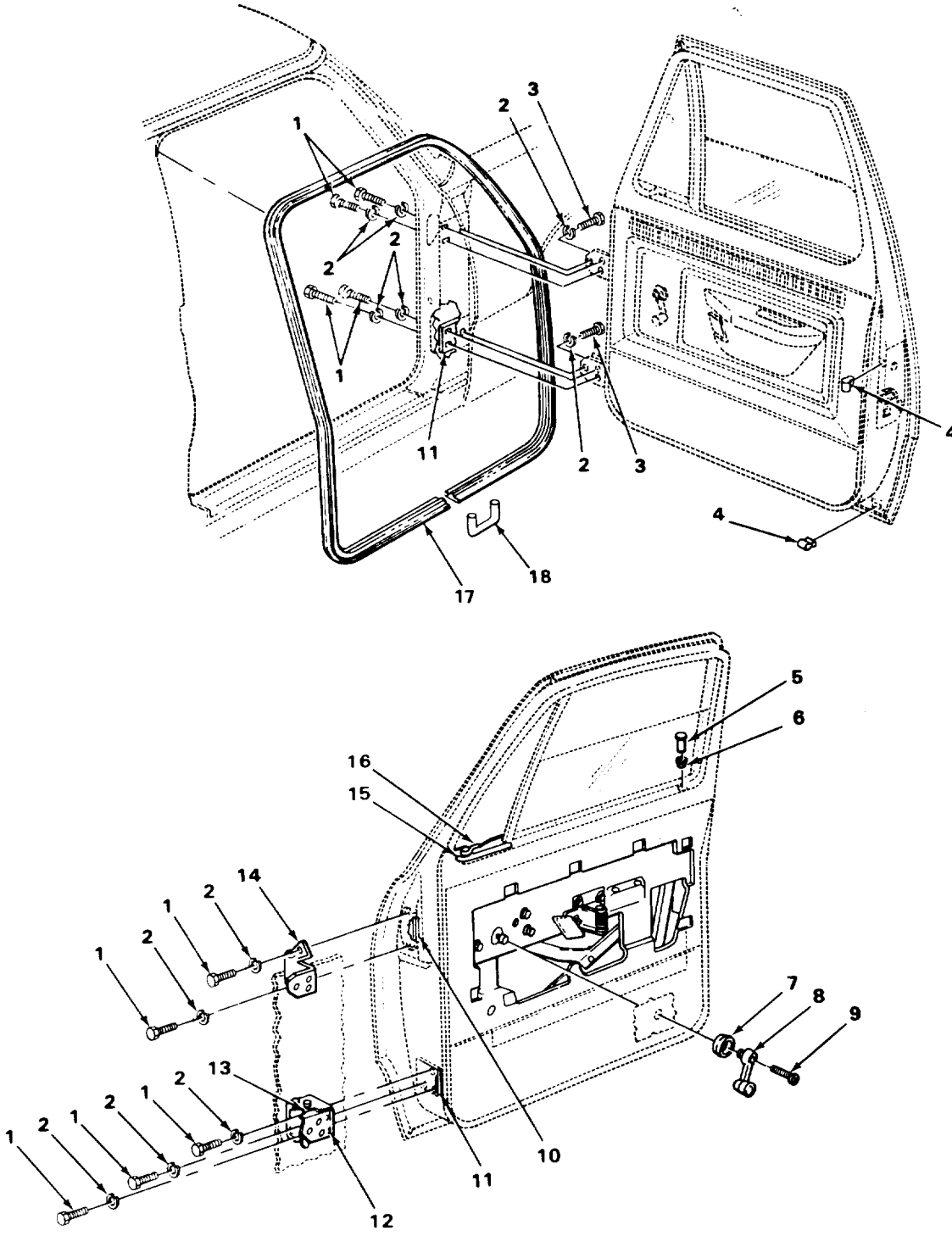

TA239251

FIGURE 89. FRONT DOOR ASSEMBLY, SEALS, HINGES AND REGULATOR HANDLE.

SECTION II (1) ITEM NO	(2) SMR CODE	(3) CAGEC	TM9-2320-266-24P (4) PART NUMBER	(5) DESCRIPTION AND USABLE ON CODES (UOC)	(6) QTY
GROUP 1801 BODY, CAB, HOOD AND HULL ASSEMBLIES					
FIG. 89 FRONT DOOR ASSEMBLY, SEALS, HINGES AND REGULATOR HANDLE					
1	PAOZZ	96906	MS18154-60	SCREW,CAP,HEXAGON H	18
2	PAOZZ	96906	MS35338-46	WASHER,LOCK	22
3	PAOZZ	96906	MS90728-62	SCREW,CAP,HEXAGON H	4
4	PFOZZ	86403	3500818	BUMPER,RUBBER FRONT DOOR	4
5	PAOZZ	86403	2956754	CLIP,SPRING TENDION FRONT DOOR LOCK	2
6	PAOZZ	86403	4038693	GROMMET,NONMETALLIC DOOR LOCK KNOB	2
7	PFOZZ	86403	2935232	SPACER,RING WINDOW REGULATOR HANDLE	2
8	PAOZZ	86403	3861473	HANDLE,WINDOW REGUL FRONT DOOR	2
9	PAOZZ	86403	6027221	SCREW,SELF-LOCKING	2
10	XDOZZ	86403	1783183	PLATE,FRONT DOOR INSIDE PANEL HINGE ACCESS	2
11	XDOZZ	86403	1783128	PLATE,HINGE MOUNTIN FRONT DOOR, TAPPING	4
12	PFOZZ	86403	4354223	HINGE,DOOR VEHICULA LOWER,DOOR AND BODY HALF,LEFT	1
12	PFOZZ	86403	4354222	HINGE DOOR LOWER,DOOR AND BODY HALF,RIGHT	1
13	PFOZZ	86403	2583568	BAR,DOOR HINGE FRONT,LOWER,TORSION	2
14	PFOZZ	12204	4354219	HINGE,ACCESS DOOR UPPER,DOOR AND BODY HALF,LEFT	1
14	PFOZZ	12204	4217732	HINGE,DOOR,VEHICULA UPPER, DOOR AND BODY HALF, RIGHT	1
14	PFOZZ	12204	2486468	BUSHING,SLEEVE FRONT DOOR HINGE, UPPER	1
15	PFOZZ	86403	3639195	RETAINER,STRIKER DO FRONT DOOR STRIKER TAPPING,PLATE	2
16	PFOZZ	12204	3744862	HANDLE VENT WING	1
16	PFOZZ	86403	3744863	HANDLE,DOOR VENT WING FRAME	1
17	PAOZZ	19952	S-2698	SEAL,RUBBER SPECIAL SHAPED SECTION(ON BODY)	2
18	XDOZZ	86403	2217508	FASTENER,CHANNEL,GL DOOR WEATHERSTRIP	1
END OF FIGURE					

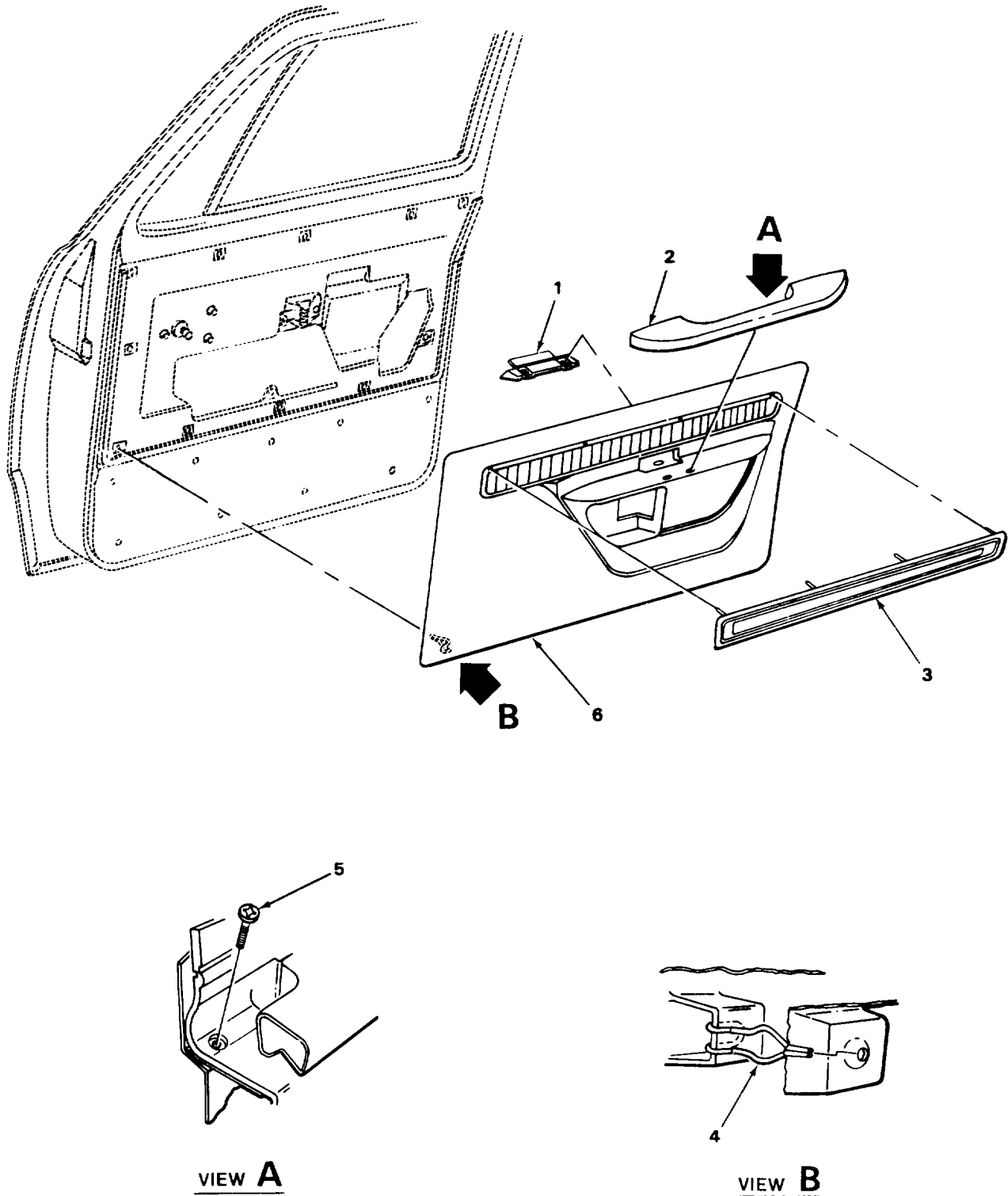

FIGURE 90. FRONT DOOR TRIM.

SECTION II				TM9-2320-266-24P	
(1)	(2)	(3)	(4)	(5)	(6)
ITEM NO	SMR CODE	CAGEC	PART NUMBER	DESCRIPTION AND USABLE ON CODES (UOC)	QTY
GROUP 1801 BODY, CAB, HOOD AND HULL ASSEMBLIES					
FIG. 90 FRONT DOOR TRIM					
1	PAOZZ	86403	3824039	REINFORCEMENT,ARM R	2
2	PAOZZ	86403	3824033	ARM REST,DOOR RIGHT AND LEFT,BLACK	2
3	XDOZZ	86403	4038193	INSERT,DOOR PANEL LEFT	1
3	PFOZZ	86403	4038192	INSERT,DOOR PANEL RIGHT	1
4	PAOZZ	86403	3832616	FASTENER,TRIM,PANEL	V
5	PAOZZ	96906	MS51861-45	SCREW,TAPPING,THREA TRIM FASTENING,ARM REST	2
6	PFOZZ	86403	3829783	PANEL,DOOR,LEFT FRONT LEFT,BLACK	1
6	PFOZZ	86403	3829782	PANEL,DOR,RIGHT FRONT,RIGHT BLACK	1
END OF FIGURE					

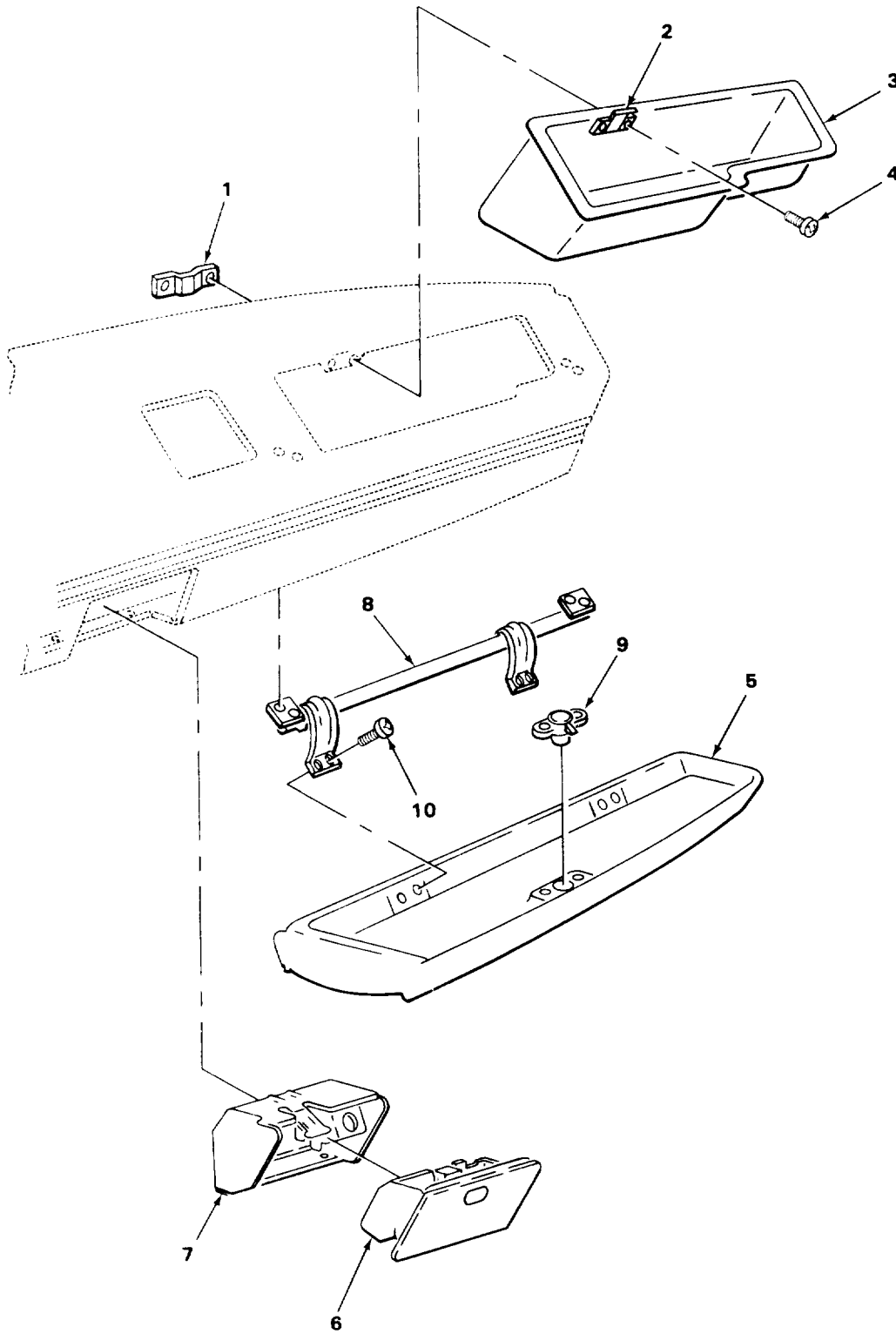

FIGURE 91. GLOVE BOX AND ASH RECEIVER.

SECTION II (1)	ITEM (2)	(3)	TM9-2320-266-24P (4)	(5)	(6)
NO	SMR CODE	CAGEC	PART NUMBER	DESCRIPTION AND USABLE ON CODES (UOC)	QTY
				GROUP 1801 BODY, CAB, HOOD AND HULL ASSEMBLIES	
				FIG. 91 GLOVE BOX AND ASH RECEIVER	
1	PFOZZ	86403	6027449	NUT,PLAIN,ROUND SPRING	1
2	PAOZZ	86403	3489633	CATCH GLOVE BOX DOOR LATCH	1
3	PAOZZ	86403	3895732	BOX,GLOVE,VEHICULAR INSTRUMENT PANEL,UP TO 11-21-75	1
3	PAOZZ	86403	3895732	BOX,GLOVE,VEHICULAR INSTRUMENT PANEL, AFTER 11-21-75	1
4	PAOZZ	96906	MS35206-263	SCREW,MACHINE CATCH MOUNTING	2
5	PAOZZ	86403	3895616	DOOR,COMPARTMENT,GL BLACK	1
6	PAOZZ	86403	4034143	RECEIVER,TOBACCO AS W/FACE PLATE	1
7	XDOZZ	86403	3738861	HOUSING ASH TRAY	1
8	PFOZZ	86403	3635081	HINGE,ACCESS DOOR GLOVE BOX DOOR	1
9	PAOZZ	12204	2080736	LOCK,FLUSH WITH SLEEVE,GLOVE BOX DOOR	1
10	PAOZZ	24617	455134	SCREW,MACHINE HINGE MOUNTING	4
				END OF FIGURE	

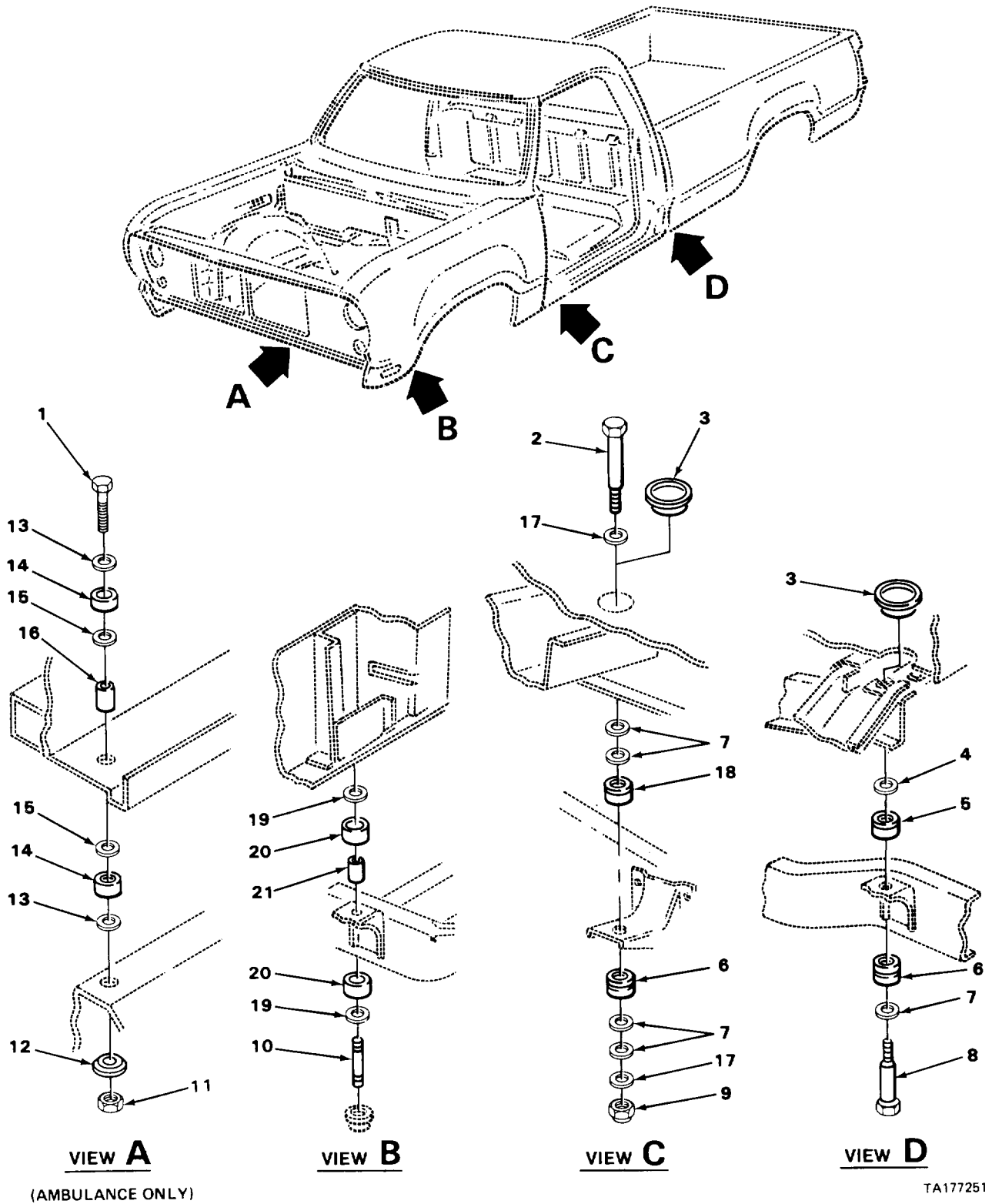

FIGURE 92. BODY HOLDDOWN PARTS.

SECTION II (1) ITEM NO	(2) SMR CODE	(3) CAGEC	TM9-2320-266-24P (4) PART NUMBER	(5) DESCRIPTION AND USABLE ON CODES (UOC)	(6) QTY
GROUP 1801 BODY, CAB, HOOD AND HULL ASSEMBLIES					
FIG. 92 BODY HOLDDOWN PARTS					
1	PFOZZ	86403	181147	BOLT, MACHINE UOC:T17, T18	4
2	PFOZZ	86403	6029643	BOLT, SHOULDER	2
3	PAOZZ	86403	6030883	PLUG, MOUNTING, FRON W/BODY, PANEL, BODY HOLD-DOWN BOLT	4
4	PFOZZ	96906	MS27183-15	WASHER, FLAT INSULATOR BOLT	2
5	PAOZZ	86403	2224798	GROMMET, NONMETALLIC BODY TO FRAME, UP TO 2-2-76	2
5	PAOZZ	86403	4033724	MOUNT, RESILIENT AFTER 2-2-76	2
6	PAOZZ	12204	1563193	GROMMET, NONMETALLIC	4
7	XDOZZ	86403	6013076	SPACER	10
8	PAOZZ	86403	6025214	BOLT, MACHINE	2
9	XDOZZ	24617	152369	NUT, SELF-LOCKING, HE	2
10	PAOZZ	86403	6032669	STUD, PLAIN	2
11	PFOZZ	86403	152346	NUT UOC:T17, T18	2
12	PFOZZ	86403	6025641	WASHER UOC:T17, T18	2
13	PFOZZ	96906	MS27183-15	WASHER, FLAT UOC:T17, T18	4
14	PAOZZ	86403	3495417	INSULATOR, SUPPORT B UOC:T17, T18	4
15	XDOZZ	86403	6013076	WASHER, FLAT UOC:T17, T18	4
16	PFOZZ	86403	3636484	SPACER UOC:T17, T18	2
17	PAOZZ	96906	MS27183-22	WASHER, FLAT	4
18	PFOZZ	86403	3495321	BUSHING, RUBBER	2
19	PAOZZ	86403	6030188	WASHER, FLAT	4
20	PAOZZ	86403	3495417	INSULATOR, SUPPORT B	4
21	PAOZZ	86403	3636484	SPACER	2

END OF FIGURE

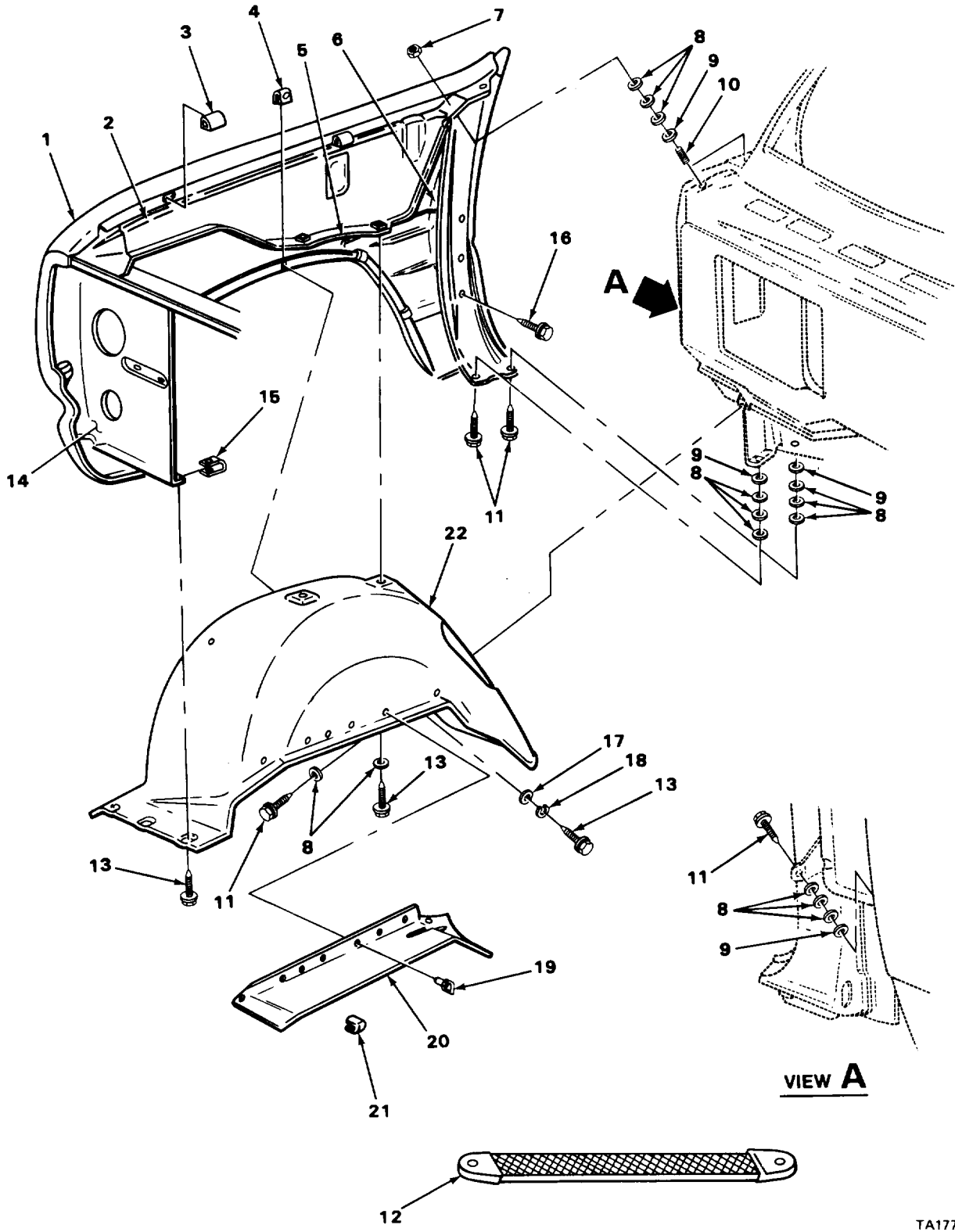
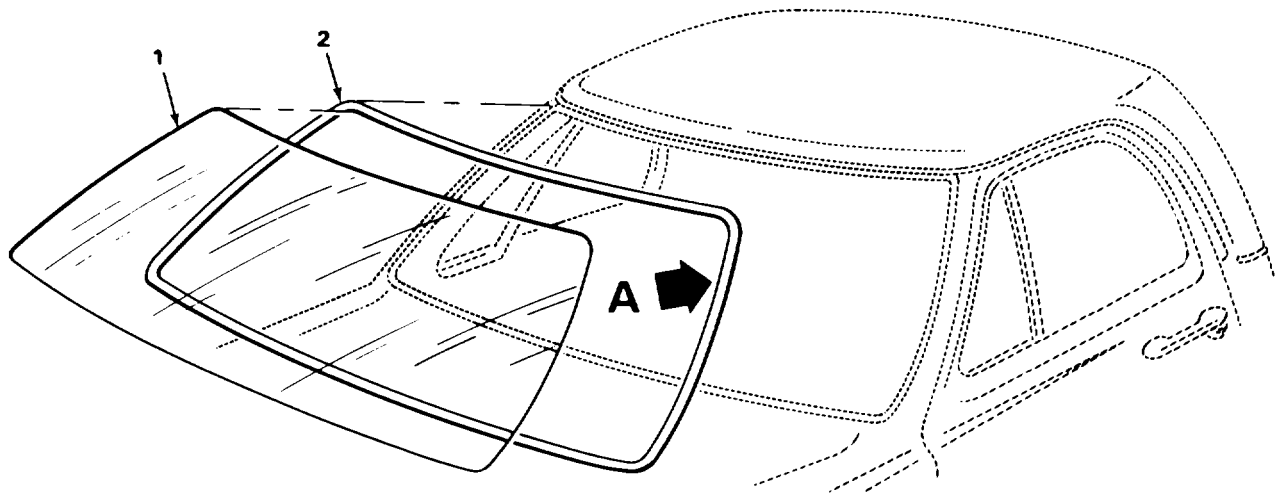

FIGURE 93. FRONT FENDERS.

SECTION II (1) ITEM NO	(2) SMR CODE	(3) CAGEC	TM9-2320-266-24P (4) PART NUMBER	(5) DESCRIPTION AND USABLE ON CODES (UOC)	(6) QTY
GROUP 1802 FENDERS, RUNNING BOARDS WITH ATTACHING PARTS, OUTRIGGERS, WINDSHIELD GLASS, ETC.					
FIG. 93 FRONT FENDERS					
1	PAFZZ	86403	4364446	HOUSING,FRONT FENDE VEHICULAR, FRONT,RIGHT	1
1	PAFZZ	86403	4364447	FENDER,VEHICULAR FRONT,LEFT	1
2	PPFZZ	86403	3731605	SUPPORT,FENDER FENDER HOUSING SPLASH SHIELD,LOWER FRONT,LEFT	1
2	PPFZZ	86403	3731604	REINFORCEMENT,FRONT FENDER HOUSING SPLASH SHIELD,LOWER FRONT,RIGHT	1
3	PAOZZ	86403	2898588	BUMPER,NONMETALLIC FRONT FENDER HOUSING TO HOOD PANEL	4
4	XDFZZ	86403	152449	NUT,PLAIN,OCTAGON	12
5	PPFZZ	86403	4215617	REINFORCEMENT,FENDE REAR LOWER HOUSING TO WHEEL OPENING FLANGE,LEFT	1
5	PPFZZ	86403	4215616	REINFORCEMENT,FENDE REAR LOWER HOUSING TO WHEEL OPENING FLANGE, RIGHT	1
6	PPFZZ	86403	3731329	BRACKET,FENDER SUPP FENDER HOUSING REAR FLANGE,LOWER,LEFT	1
6	PPFZZ	86403	3731328	BRACE,FENDER FENDER HOUSING REAR FLANGE,LOWER,RIGHT	1
7	XDFZZ	86403	6025009	NUT	4
8	XDFZZ	86403	6027425	WASHER,FLAT	26
9	PPFZZ	86403	6010031	SPACER,RING	V
10	PAFZZ	86403	6024574	STUD,PLAIN	4
11	XDFZZ	86403	6025359	SCREW,ASSEMBLED WAS	6
12	PFOZZ	86403	3501362	LEAD,ELECTRICAL ENGINE TO BODY AND CAB TO CARGO BOX UOC:T07,T08,T09,T10,T12,T14,T15,U95	2
13	PAFZZ	96906	MS90725-6	SCREW,CAP,HEXAGON H	22
14	PPFZZ	86403	3495371	GUSSET,FRONT FENDER HOUSING TO RADIATOR GRILLE SUPPORT,LEFT	1
14	PAFZZ	86403	4211918	GUSSET FRONT FENDER HOUSING TO RADIATOR GRILLE SUPPORT,RIGHT	1
15	PAFZZ	86403	6030013	NUT,SHEET SPRING	6
16	PAFZZ	96906	MS90728-32	BOLT,MACHINE	6
17	PAFZZ	96906	MS27183-9	WASHER,FLAT	4
18	PAFZZ	96906	MS35335-33	WASHER,LOCK	22
19	PAOZZ	86403	6029886	CLIP,SPRING TENSION SPLASH SHIELD	12
20	PAOZZ	86403	4087375	SPLASH SHIELD EXTEN FRONT FENDER, LEFT (RUBBER)	1
20	PFOZZ	86403	4038948	SPLASH SHIELD EXTEN FENDER,RIGHT FRONT UOC:T06,T07,T08,T09,T10,T12,T14,T15, U95	1
20	PFOZZ	86403	4087269	SHIELD,SUPPRESSION FENDER,LEFT FRONT UOC:T07,T08,T09,T10,T12,U95	1

SECTION II				TM9-2320-266-24P	
(1)	(2)	(3)	(4)	(5)	(6)
ITEM NO	SMR CODE	CAGEC	PART NUMBER	DESCRIPTION AND USABLE ON CODES (UOC)	QTY
20	PFOZZ	86403	3498780	SPLASH,SHIELD	1
21	PFFZZ	79146	02121-9	CLIP,SPRING TENSION SPLASH SHIELD TO FRAME SEAL UOC:T06,T07,T08,T09,T10,T12,T14,T15, T17,T18,T19,U95	6
22	PFFZZ	86403	4432145	LINER,VEHICULAR FEN FRONT FENDER HOUSING SPLASH,LEFT	1
22	PFFZZ	86403	4211926	SHIELD,FENDER,VEHIC FRONT FENDER HOUSING SPLASH,RIGHT	1

END OF FIGURE



FRONT

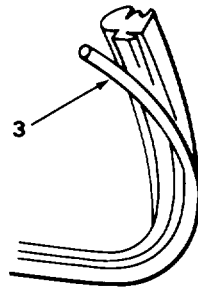

VIEW A

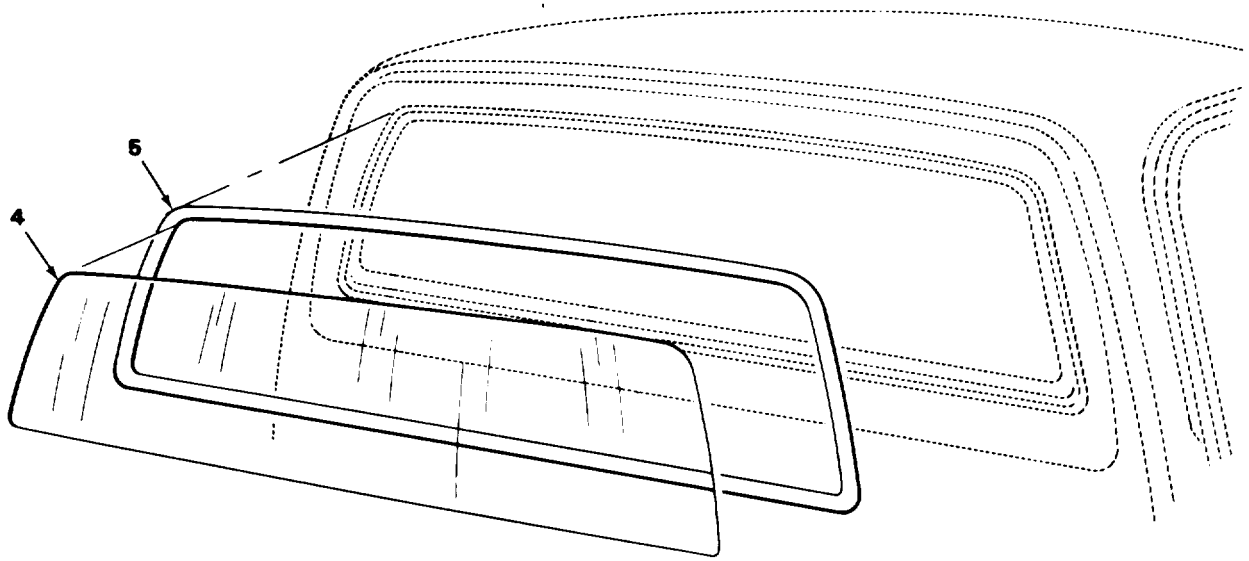

REAR

TA177253

FIGURE 94. WINDSHIELD AND REAR WINDOW.

SECTION II (1)	SMR (2)	CAGEC (3)	TM9-2320-266-24P (4) PART NUMBER	(5) DESCRIPTION AND USABLE ON CODES (UOC)	(6) QTY
				GROUP 1802 FENDERS, RUNNING BOARDS WITH ATTACHING PARTS, CUTRIGGERS, WINDSHIELD GLASS, ETC	
				FIG. 94 WINDSHIELD AND REAR WINDOW	
1	PAFZZ	86403	3494270	WINDSHIELD CLEAR	1
2	PAFZZ	86403	3494298	NONMETALLIC SPECIAL WINDSHIELD GLASS SEA,W/O MOLDING	1
3	PAFZZ	12204	1547222	CHANNEL, GLASS, WINDO WINDSHIELD WEATHERSTRIP	1
4	PAFZZ	93395	1129T	WINDOW, VEHICLE REAR CAB UOC: T06, T07, T08, T09, T10, T12, T13, T14, T15, U95	1
5	PAFZZ	12204	3739763	SEAL, RUBBER SPECIAL CAB REAR WINDOW GLASS UOC: T06, T07, T08, T09, T10, T12, T13, T14, T15, U95	1
				END OF FIGURE	

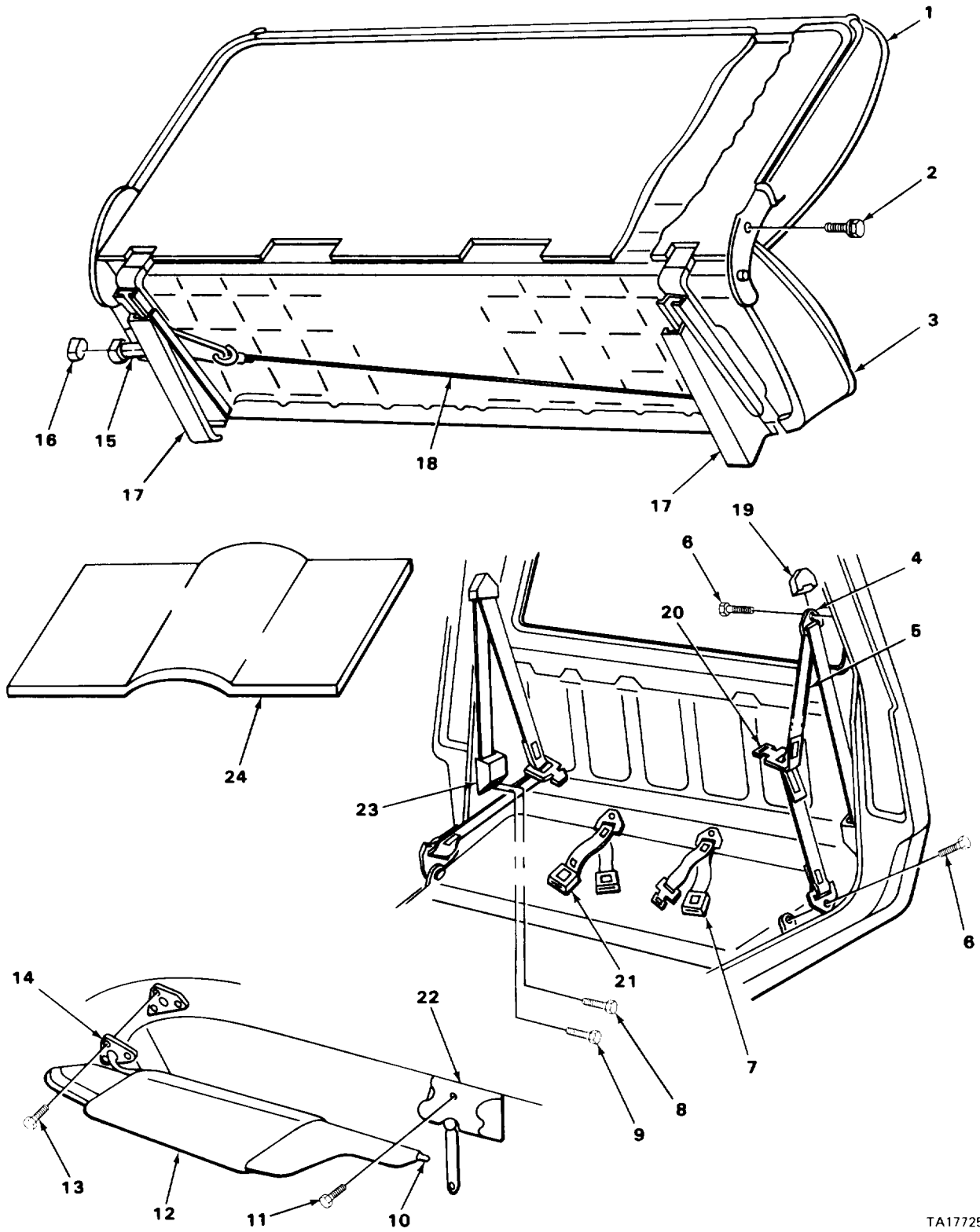

TA177254

FIGURE 95. SEAT, BELTS, VISORS AND FLOOR MATS.

SECTION II (1) ITEM NO	(2) SMR CODE	(3) CAGEC	TM9-2320-266-24P (4) PART NUMBER	(5) DESCRIPTION AND USABLE ON CODES (UOC)	(6) QTY
				GROUP 1806 UPHOLSTERY SEATS AND CARPETS	
				FIG. 95 SEAT, BELTS, VISORS AND FLOOR MATS	
1	PFOZZ	86403	3899014	CUSHION,SEAT BACK,V BENCH SEAT UOC:T06,T07,T08,T09,T10,T12,T13,T14, T15,U95	1
2	PFOZZ	86403	6025382	SCREW,SHOULDER UOC:T06,T07,T08,T09,T10,T12,T13,T14, T15,U95	4
3	PFOZZ	86403	3899010	CUSHION,SEAT,VEHICU UOC:T06,T07,T08,T09,T10,T12,T13,T14, T15,U95	1
4	PFOZZ	86403	2999865	CLIP,SHOULDER BELT STOWAGE	2
5	PFOZZ	86403	4263827	BELT,VEHICULAR SAFE SHOULDER	2
6	PFOZZ	86403	6031462	SCREW,MACHINE SEAT BELT,ANCHOR AND UPPER END	4
7	PAOZZ	86403	4263909	HARNES,SHOULDER,AU LAP AND SHOULDER,HALF,LEFT UOC:T06,T07,T08,T09,T10,T12,T13,T14, T15,T19,U95	1
7	PAOZZ	86403	4033624	BELT,VEHICULAR SAFE HALF,LEFT DRIVERS UOC:T17,T18	1
8	PFOZZ	96906	MS51862-38	SCREW,TAPPING,THREA SHOULDER BELT, LOWER	2
9	PFOZZ	86403	9422166	SCREW	2
10	PAOZZ	86403	2789037	TIP,SUN VISOR SUPPORT	2
11	PFOZZ	96906	MS51862-38	SCREW,TAPPING,THREA BRACKET,LONG	1
12	PAOZZ	86403	4038981	VISOR,SUN,VEHICLE BLACK	2
13	XDOZZ	86403	9414763	BOLT,MACHINE BRACKET, SHORT	8
14	PAOZZ	86403	3494843	ARM,VISOR BRACKET WINDSHIELD VISOR	1
15	PFOZZ	86403	2428388	SPRING,LATCH REGULATOR UOC:T06,T07,T08,T09,T10,T12,T13,T14, T15,U95	1
16	PFOZZ	86403	2765197	KNOB UOC:T06,T07,T08,T09,T10,T12,T13,T14, T15,U95	2
17	PFOZZ	12204	4265161	MOUNT,SEAT ADJUSTER RIGHT UOC:T06,T07,T08,T09,T10,T12,T13,T14, T15,U95	1
17	PFOZZ	86403	3636816	ADJUSTER,SEAT,VEHIC LEFT UOC:T06,T07,T08,T09,T10,T12,T13,T14, T15,U95	1
18	PAOZZ	86403	3636254	REGULATOR,WIRE,SEAT UOC:T06,T07,T08,T09,T10,T12,T13,T14, T15,U95	1
19	PFOZZ	86403	3899358	COVER,SHOULDER BELT UPPER	2
20	XDOZZ	86403	3861759	SLIDE,SAFETY BELT,V LAP AND SHOULDER TIP HALF	2

SECTION II				TM9-2320-266-24P	
(1)	(2)	(3)	(4)	(5)	(6)
ITEM NO	SMR CODE	CAGEC	PART NUMBER	DESCRIPTION AND USABLE ON CODES (UOC)	QTY
21	PAOZZ	86403	4263908	BELT,VEHICULAR SAFE CENTER LAP AND SHOULDER,HALF,RIGHT UOC:T06,T07,T08,T09,T10,T12,T13,T14,T15,U95	1
21	PAOZZ	86403	4033625	BELT,VEHICULAR SAFE HALF,RIGHT PASSENGERS UOC:T17,T18	1
22	XDOZZ	86403	3494847	BRACKET,MIRROR INSIDE REAR VIEW	1
23	PFOZZ	86403	L742BL3	HOLDER,SAFETY BELT, SHOULDER BELT, LOWER	2
24	PAOZZ	86403	3731934	MAT,FLOOR UOC:T06,T07,T08,T09,T10,T12,T19,U95	1
24	PAOZZ	86403	3731935	MAT,FLOOR UOC:T13,T14,T15	1
24	PAOZZ	86403	3737721	MAT,FLOOR UOC:T17,T18	1
END OF FIGURE					

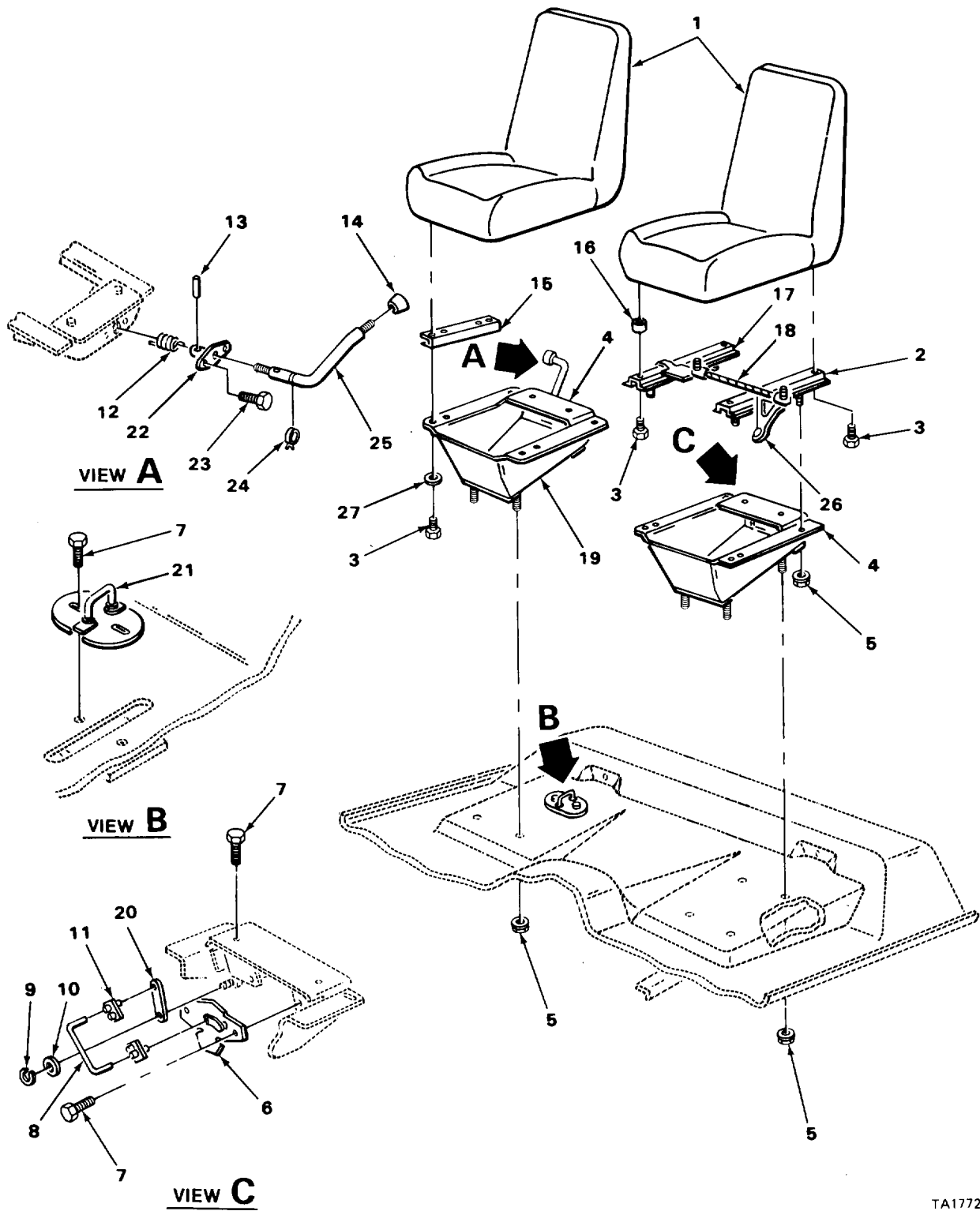

TA177255

FIGURE 96. BUCKET SEATS.

SECTION II (1) ITEM NO	(2) SMR CODE	(3) CAGEC	TM9-2320-266-24P (4) PART NUMBER	(5) DESCRIPTION AND USABLE ON CODES (UOC)	(6) QTY
GROUP 1806 UPHOLSTERY SEATS AND CARPETS					
FIG. 96 BUCKET SEATS					
1	PFOZZ	86403	3734806	SEAT,VEHICULAR UOC:T17,T18	2
2	PFOZZ	86403	3729355	ADJUSTER,SEAT,VEHIC DRIVERS SIDE, OUTER UOC:T17,T18	1
3	PAOZZ	96906	MS90725-36	BOLT,MACHINE ADJUSTER MOUNTING UOC:T17,T18	8
4	XDOZZ	86403	3879300	MOUNT,SEAT UOC:T17,T18	2
5	PFOZZ	86403	6025010	NUT,PLAIN,HEXAGON RISER AND ADJUSTER MOUNTING SCREW UOC:T17,T18	16
6	PFOZZ	86403	3739467	LOCK,SEAT,BACK UOC:T17,T18	1
7	PFOZZ	86403	6022225	BOLT UOC:T17,T18	4
8	PFOZZ	86403	3829652	CONNECTING LINK,RIG UOC:T17,T18	1
9	PFOZZ	86403	6028440	CLIP,RETAINING UOC:T17,T18	1
10	PAOZZ	96906	MS27183-9	WASHER,FLAT UOC:T17,T18	1
11	PFOZZ	86403	3796071	CLIP UOC:T17,T18	2
12	PFOZZ	86403	3899332	SPRING,HELICAL,COMP UOC:T17,T18	1
13	PFOZZ	86403	442920	PIN,STRAIGHT,HEADLE UOC:T17,T18	1
14	PAOZZ	86403	3739534	KNOB UOC:T17,T18	1
15	XDOZZ	86403	3824387	SPACER BRACKET,SEAT PASSENGERS SEAT UOC:T17,T18	2
16	PFOZZ	86403	2911366	SPACER,SLEEVE DRIVERS SEAT UOC:T17,T18	4
17	PFOZZ	86403	3498954	ADJUSTER UOC:T17,T18	1
18	XDOZZ	86403	3498955	WIRE,SEAT ADJUSTER UOC:T17,T18	1
19	PFOZZ	86403	4358109	HINGE,OPERATORS SEA RISER TO UNDER BODY,PASSENGER SEAT UOC:T17,T18	1
20	PFOZZ	86403	3739462	LINK,SEAT LOCK UOC:T17,T18	1
21	PFOZZ	86403	3737762	CATCH,SEAT,VEHICULA UOC:T17,T18	1
22	PFOZZ	86403	3824597	BRACKET,EYE,ROTATIN LEVER UOC:T17,T18	1

SECTION II				TM9-2320-266-24P	
(1)	(2)	(3)	(4)	(5)	(6)
ITEM	SMR		PART		
NO	CODE	CAGEC	NUMBER	DESCRIPTION AND USABLE ON CODES (UOC)	QTY
23	PAOZZ	96906	MS51863-45	BOLT, MACHINE UOC:T17, T18	2
24	PFOZZ	86403	6023878	CLIP, SPRING TENSION UOC:T17, T18	1
25	PAOZZ	86403	3829653	LEVER UOC:T17, T18	1
26	PFOZZ	86403	2765197	KNOB CONTROL UOC:T17, T18	1
27	PFOZZ	96906	MS27183-12	WASHER, FLAT RISER AND ADJUSTER MOUNTING SCREW UOC:T17, T18	4
END OF FIGURE					

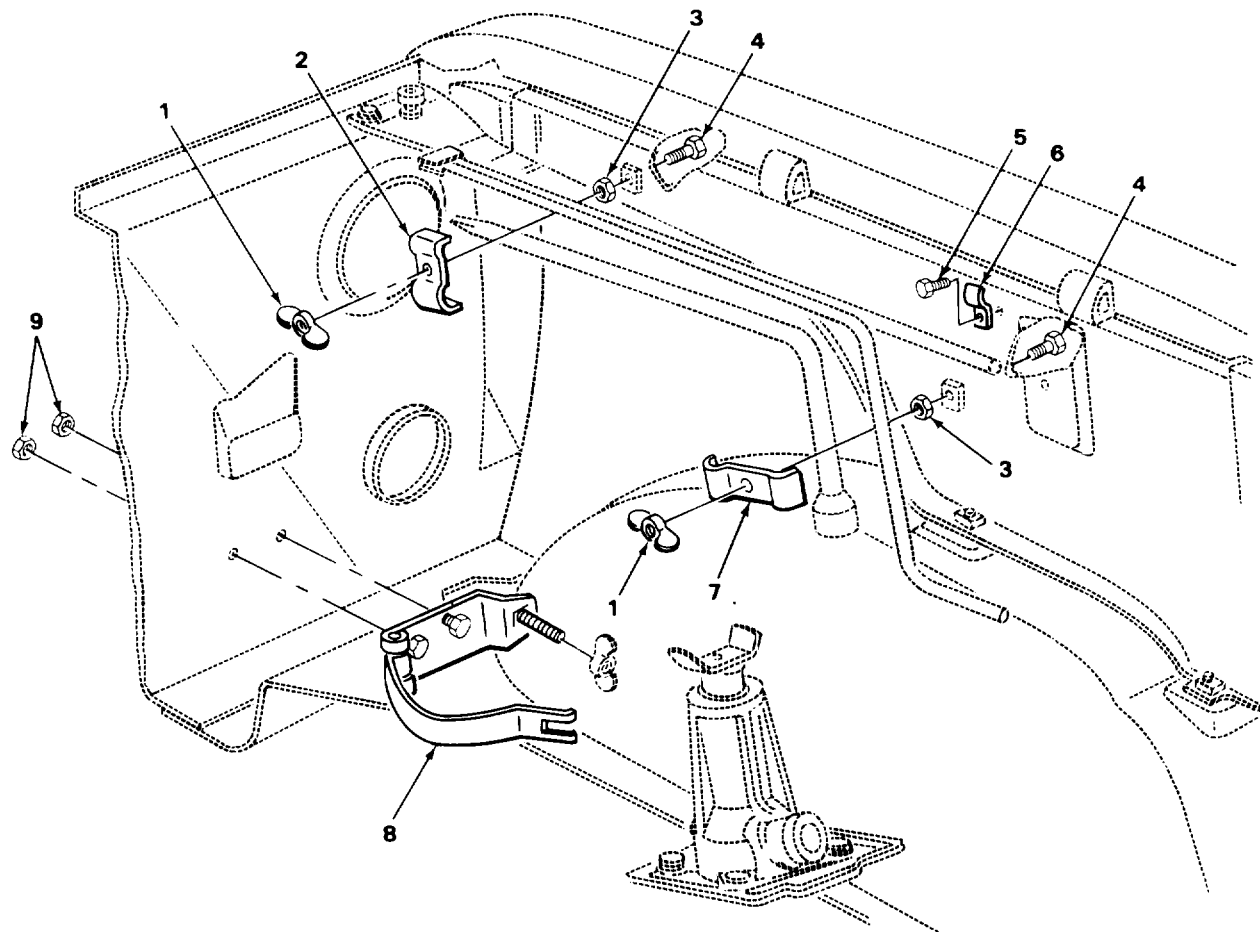

TA177256

FIGURE 97. JACK STORAGE PARTS.

SECTION II (1) ITEM NO	(2) SMR CODE	(3) CAGEC	TM9-2320-266-24P (4) PART NUMBER	(5) DESCRIPTION AND USABLE ON CODES (UOC)	(6) QTY
GROUP 1808 STOWAGE RACKS, BOXES, STRAPS, CARRYING CASES, CABLE REELS, HOSE REELS, ETC					
FIG. 97 JACK STORAGE PARTS					
1	PAOZZ	96906	MS35425-39	NUT,PLAIN,WING HANDLE AND WRENCH BRACKET UOC:T06,T12,T13,T17,T18,T19,U95	2
2	PFOZZ	86403	3739912	BRACKET,EYE,NONROTA UOC:T06,T12,T13,T17,T18,T19,U95	1
3	PAOZZ	96906	MS35691-1	NUT,PLAIN,HEXAGON STORAGE JACK UOC:T06,T12,T13,T17,T18,T19,U95	2
4	PFOZZ	86403	6027055	SCREW,BRACKET,LUG W JACK STORAGE UOC:T06,T12,T13,T17,T18,T19,U95	2
5	PAOZZ	96906	MS90725-14	SCREW,CAP,HEXAGON H JACK STORAGE UOC:T06,T12,T13,T17,T18,T19,U95	1
6	PFOZZ	86403	3636252	STRAP,RETAINING JACK HANDLE AND WRENCH STORAGE UOC:T06,T12,T13,T17,T18,T19,U95	1
7	PFOZZ	86403	3739912	BRACKET,EYE,NONROTA HANDLE AND WRENCH,REAR UOC:T06,T12,T13,T17,T18,T19,U95	1
8	PFOZZ	86403	3739908	CLAMP,LOOP JACK HANDLE AND WRENCH STORAGE UOC:T06,T12,T13,T17,T18,T19,U95	1
9	PAOZZ	86403	6025005	NUT,SELF-LOCKING JACK STORAGE UOC:T06,T12,T13,T17,T18,T19,U95	2
END OF FIGURE					

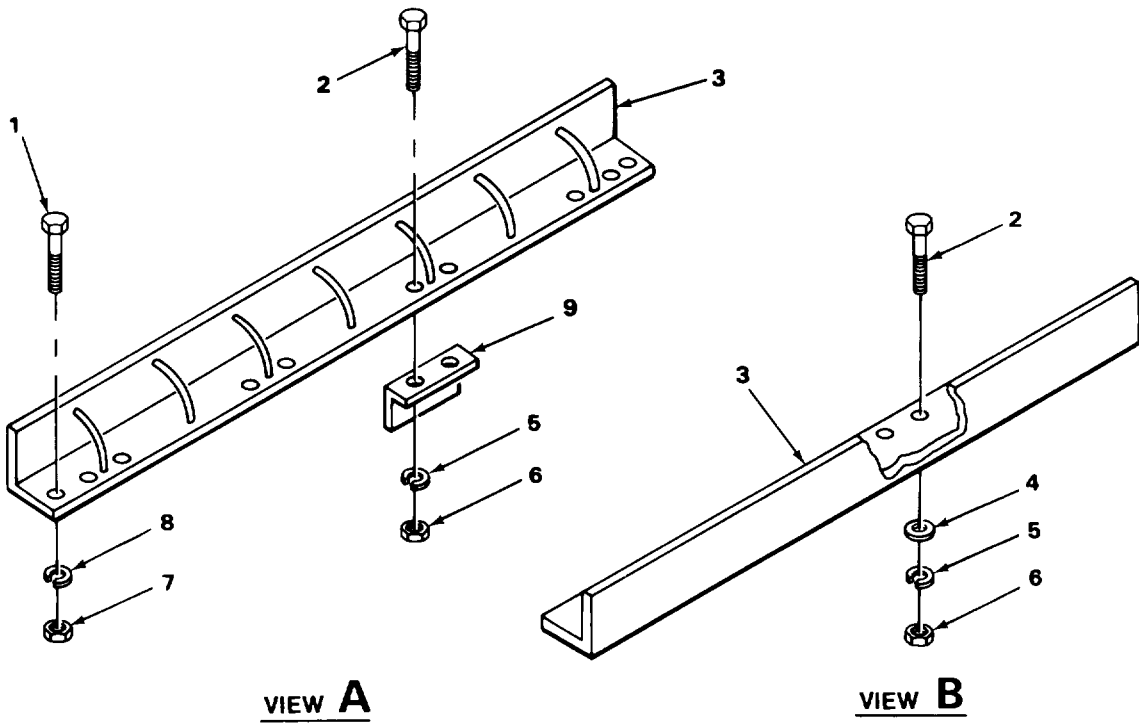
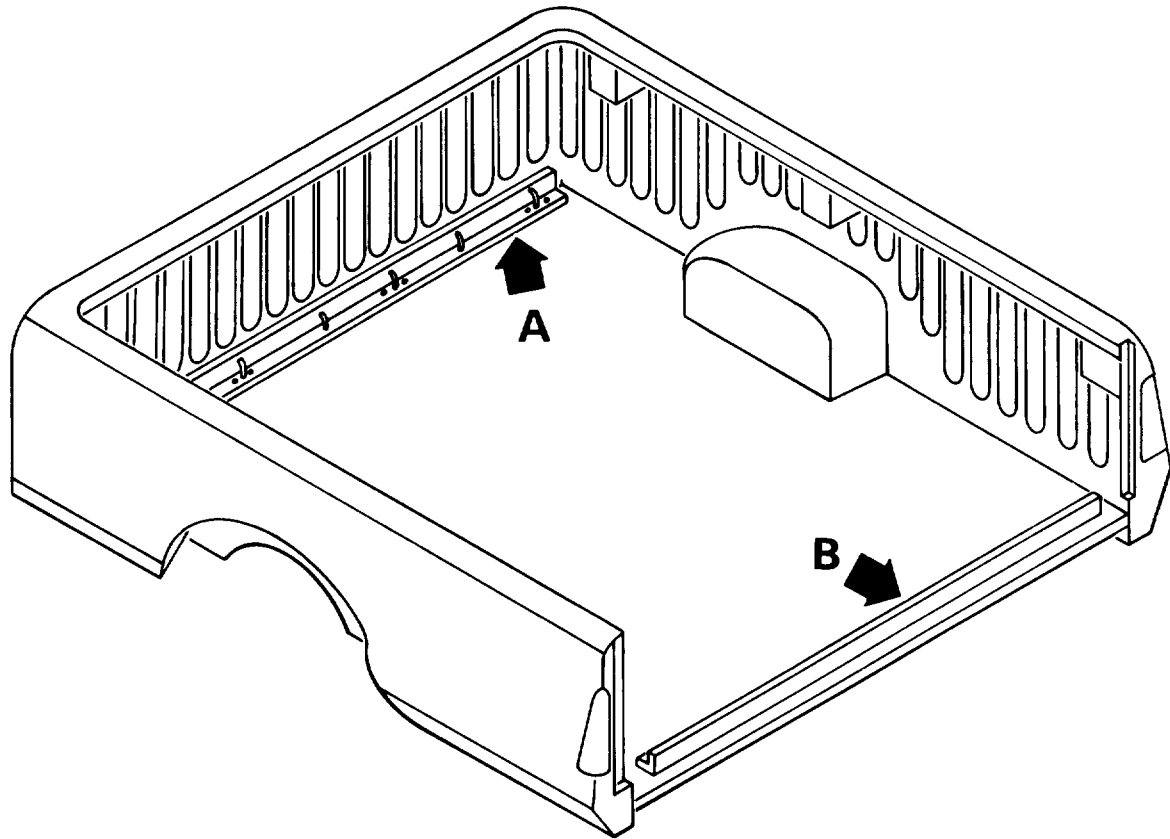
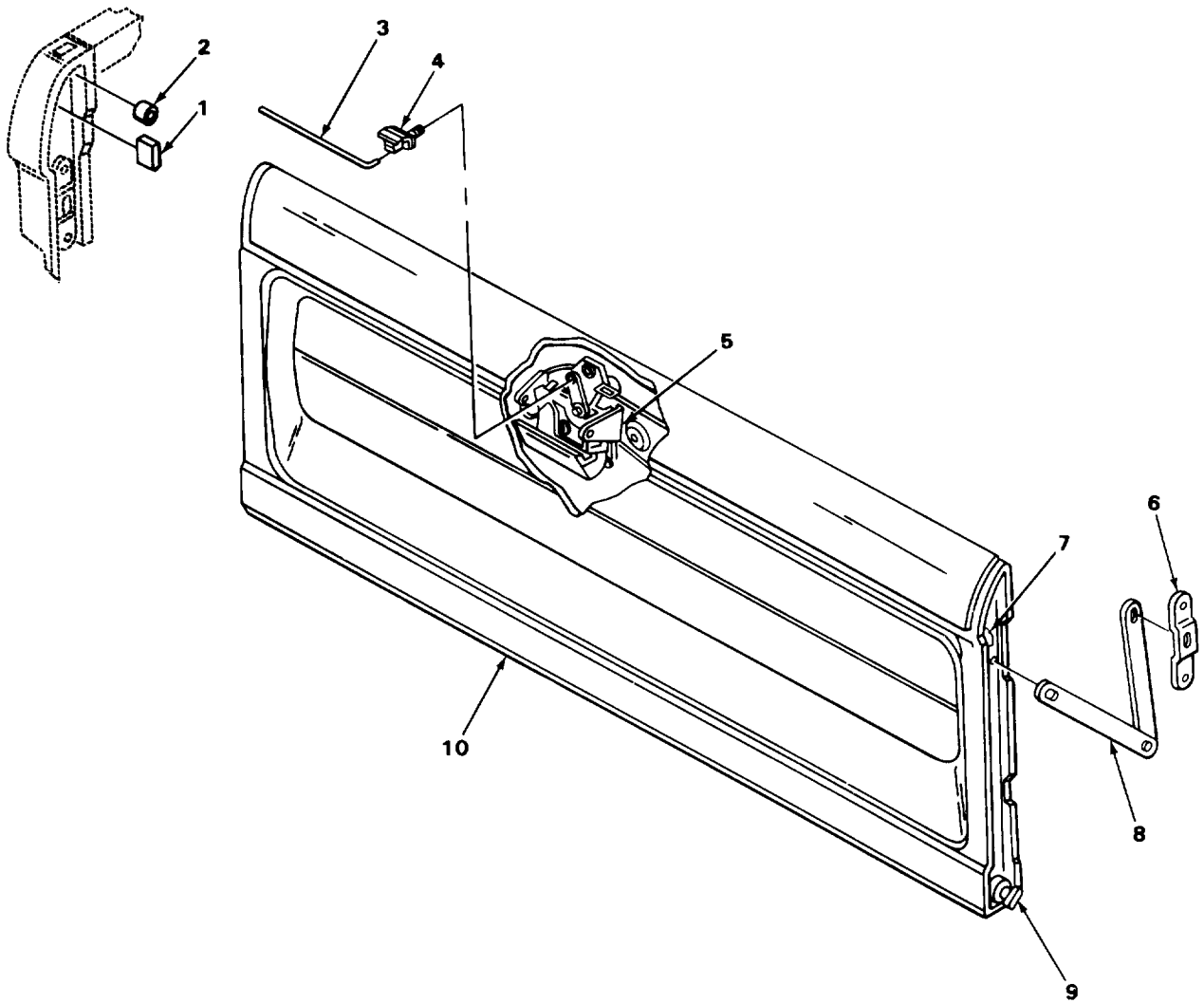

FIGURE 98. CARGO TIEDOWN KIT, AIR TRANSPORTABILITY.

SECTION II (1) ITEM NO	(2) SMR CODE	(3) CAGEC	TM9-2320-266-24P (4) PART NUMBER	(5) DESCRIPTION AND USABLE ON CODES (UOC)	(6) QTY
				GROUP 1808 STOWAGE RACKS, BOXES, STRAPS, CARRYING CASES, CABLE REELS, HOSE REELS, ETC	
				FIG. 98 CARGO TIEDOWN KIT, AIR TRANSPORTABILITY	
1	PAOZZ	96906	MS90727-71	SCREW,CAP,HEXAGON H REAR TIE DOWN ANGLE STOWAGE PART OF KIT P/N 12259850 UOC:T06,T07,T08,T09,T10,T12,T13,T14, T15	2
2	PAOZZ	96906	MS90727-113	SCREW,CAP,HEXAGON H CARGO TIE DOWN ANGLE PART OF KIT P/N 12259850 UOC:T06,T07,T08,T09,T10,T12,T13,T14, T15	16
3	KFOZZ	19207	12259848	ANGLE CARGO TIE DOWN PART OF KIT P/N 12259850 UOC:T06,T07,T08,T09,T10,T12,T13,T14, T15,U95	2
4	PAOZZ	96906	MS27183-19	WASHER,FLAT REAR TIE DOWN ANGLE STORAGE SCREW PART OF KIT P/N 12259850 UOC:T06,T07,T08,T09,T10,T12,T13,T14, T15	8
5	PAOZZ	96906	MS35340-48	WASHER,LOCK REAR TIE DOWN ANGLE STOWAGE PART OF KIT P/N 12259850 UOC:T06,T07,T08,T09,T10,T12,T13,T14, T15	16
6	PAOZZ	96906	MS51968-15	NUT,PLAIN,HEXAGON CARGO TIE DOWN ANGLE SCREW PART OF KIT P/N 12259850 UOC:T06,T07,T08,T09,T10,T12,T13,T14, T15	16
7	PAOZZ	96906	MS51968-8	NUT,PLAIN,HEXAGON REAR TIE DOWN ANGLE STORAGE SCREW PART OF KIT P/N 12259850 UOC:T06,T07,T08,T09,T10,T12,T13,T14, T15	2
8	PAOZZ	96906	MS35338-46	WASHER,LOCK REAR TIE DOWN ANGLE STOWAGE SCREW PART OF KIT P/N 12259850 UOC:T06,T07,T08,T09,T10,T12,T13,T14, T15	2
9	KFOZZ	19207	12259849	ANGLE BACKUP,CARGO TIE DOWN PART OF KIT P/N 12259850 UOC:T06,T07,T08,T09,T10,T12,T13,T14, T15	4

END OF FIGURE



TA177258

FIGURE 99. TAILGATE ASSEMBLY.

SECTION II (1) ITEM NO	(2) SMR CODE	(3) CAGEC	TM9-2320-266-24P (4) PART NUMBER	(5) DESCRIPTION AND USABLE ON CODES (UOC)	(6) QTY
				GROUP 1810 CARGO BODY (DUMP, STAKE, AND PLATFORM)	
				FIG. 99 TAILGATE ASSEMBLY	
1	PAOZZ	86403	3639185	BUMPER,SPECIAL ARM UOC:T06,T07,T08,T09,T10,T12,T13,T14, T15,U95	2
2	PAOZZ	86403	3639325	BUMPER,NONMETALLIC REAR CORNER PANEL, TAILGATE UOC:T06,T07,T08,T09,T10,T12,T13,T14, T15,U95	2
3	PAOZZ	86403	4113481	ROD,LOCK BOLT, TAILG UOC:T06,T07,T08,T09,T10,T12,T13,T14, T15,U95	2
4	PAOZZ	86403	2945108	CLIP,SPECIAL BOLT ROD,RIGHT UOC:T06,T07,T08,T09,T10,T12,T13,T14, T15,U95	1
4	PAOZZ	86403	2945109	CLIP,SPECIAL BOLT ROD,LEFT UOC:T06,T07,T08,T09,T10,T12,T13,T14, T15,U95	1
5	PAOZZ	86403	3495757	HANDLE,TAIL GATE BOLT UOC:T06,T07,T08,T09,T10,T12,T13,T14, T15,U95	1
6	PAOZZ	86403	3495634	STRIKER REAR CORNER PANEL, TAILGATE BOLT UOC:T06,T07,T08,T09,T10,T12,T13,T14, T15,U95	2
7	PAOZZ	86403	3636026	LOCK TAILGATE UOC:T06,T07,T08,T09,T10,T12,T13,T14, T15,U95	2
8	PAOZZ	86403	3494077	BRACKET,SHELF UOC:T06,T07,T08,T09,T10,T12,T13,T14, T15,U95	2
9	PAOZZ	86403	3494074	BUSHING PIVOT PIN,RIGHT UOC:T06,T07,T08,T09,T10,T12,T13,T14, T15,U95	1
9	PAOZZ	86403	3494075	BUSHING PIVOT PIN,LEFT UOC:T06,T07,T08,T09,T10,T12,T13,T14, T15,U95	1
10	PAOZZ	86403	4113262	TAILGATE,VEHICLE BO UOC:T06,T07,T08,T09,T10,T12,T13,T14, T15,U95	1
				END OF FIGURE	

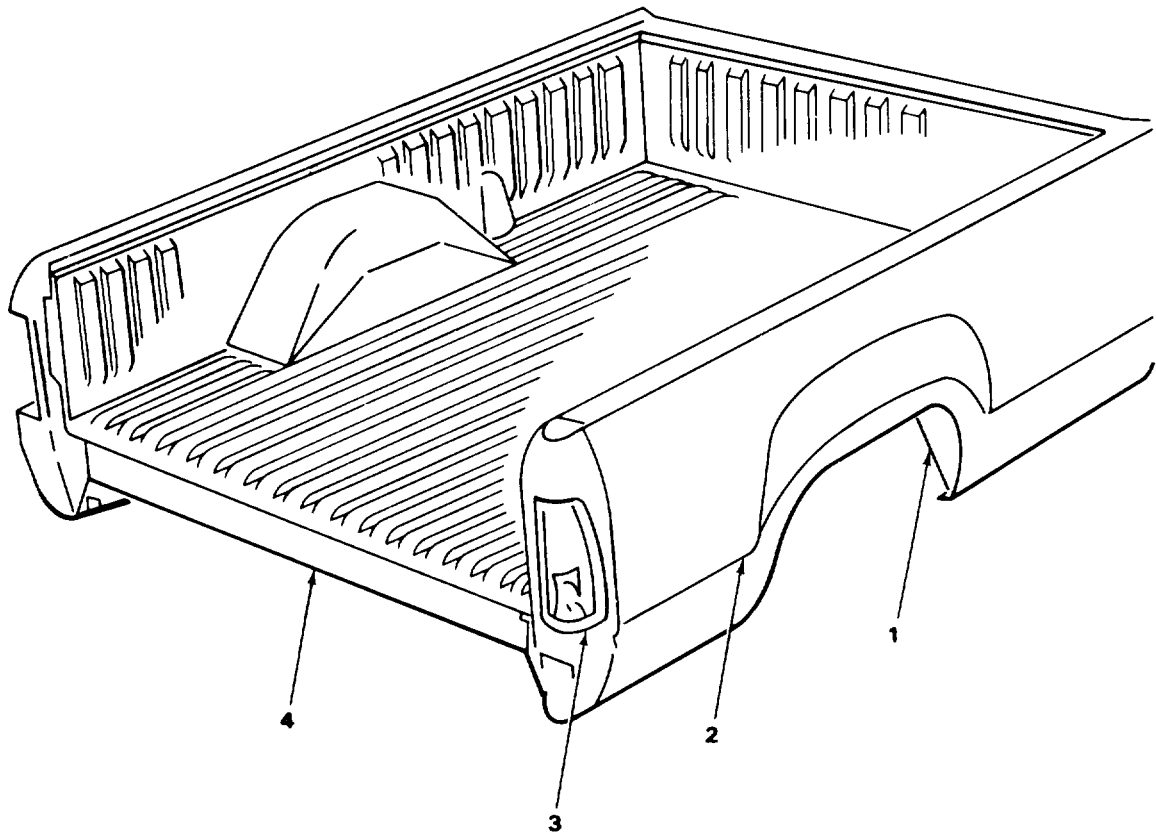

TA177259

FIGURE 100. CARGO BOX.

SECTION II (1) ITEM NO	(2) SMR CODE	(3) CAGEC	TM9-2320-266-24P (4) PART NUMBER	(5) DESCRIPTION AND USABLE ON CODES (UOC)	(6) QTY
				GROUP 1810 CARGO BODY (DUMP, STAKE, AND PLATFORM)	
				FIG. 100 CARGO BOX	
1	XDFZZ	86403	3495035	BRACE SIDE PANEL,LEFT,BEFORE 08-15-76	1
				UOC:T06,T07,T08,T09,T10,T12,T13,T14, T15,U95	
1	PAFZZ	86403	3495034	BRACE,SIDE PANEL RIGHT,BEFORE 08-15-76	1
				UOC:T06,T07,T08,T09,T10,T12,T13,T14, T15,U95	
1	PPFZZ	86403	4033777	BRACE,SIDE PANEL LEFT AND RIGHT AFTER 08-15-76	2
				UOC:T06,T07,T08,T09,T10,T12,T13,T14, T15,U95	
2	XDFZZ	86403	3494006	PANEL SIDE,OUTER,RIGHT,BEFORE 08-15-76	1
				UOC:T06,T07,T08,T09,T10,T12,T13,T14, T15,U95	
2	PPFZZ	86403	4033707	PANEL,TRUCK SIDE,OUTER,LEFT	1
				UOC:T06,T07,T08,T09,T10,T12,T13,T14, T15,U95	
2	PPFZZ	86403	4033706	PANEL,SIDE,OUTER RI AFTER 08-15-76	1
				UOC:T06,T07,T08,T09,T10,T12,T13,T14, T15,U95	
2	PPFZZ	86403	4033714	PANEL,BODY,VEHICULA INNER AND OUTER	1
				UOC:T06,T07,T08,T09,T10,T12,T13,T14, T15,U95	
2	PPFZZ	86403	4033715	PANEL ASSEMBLY INNER AND OUTER LEFT,AFTER 08-15-76	1
				UOC:T06, T15,U95	
3	PAFZZ	86403	3494023	PANEL,REAR CORNER LEFT	1
				UOC:T06,T07,T08,T09,T10,T12,T13,T14, T15,U95	
3	PAFZZ	86403	3494022	PANEL ASSEMBLY,BODY REAR CORNER, RIGHT,	1
				UOC:T06,T07,T08,T09,T10,T12,T13,T14, T15,U95	
4	PAFZZ	86403	4087105	FRAME SECTION,STRUC UNDERBODY,REAR FLOOR CROSS	1
				UOC:T06,T07,T08,T09,T10,T12,T13,T14, T15,U95	
				END OF FIGURE	

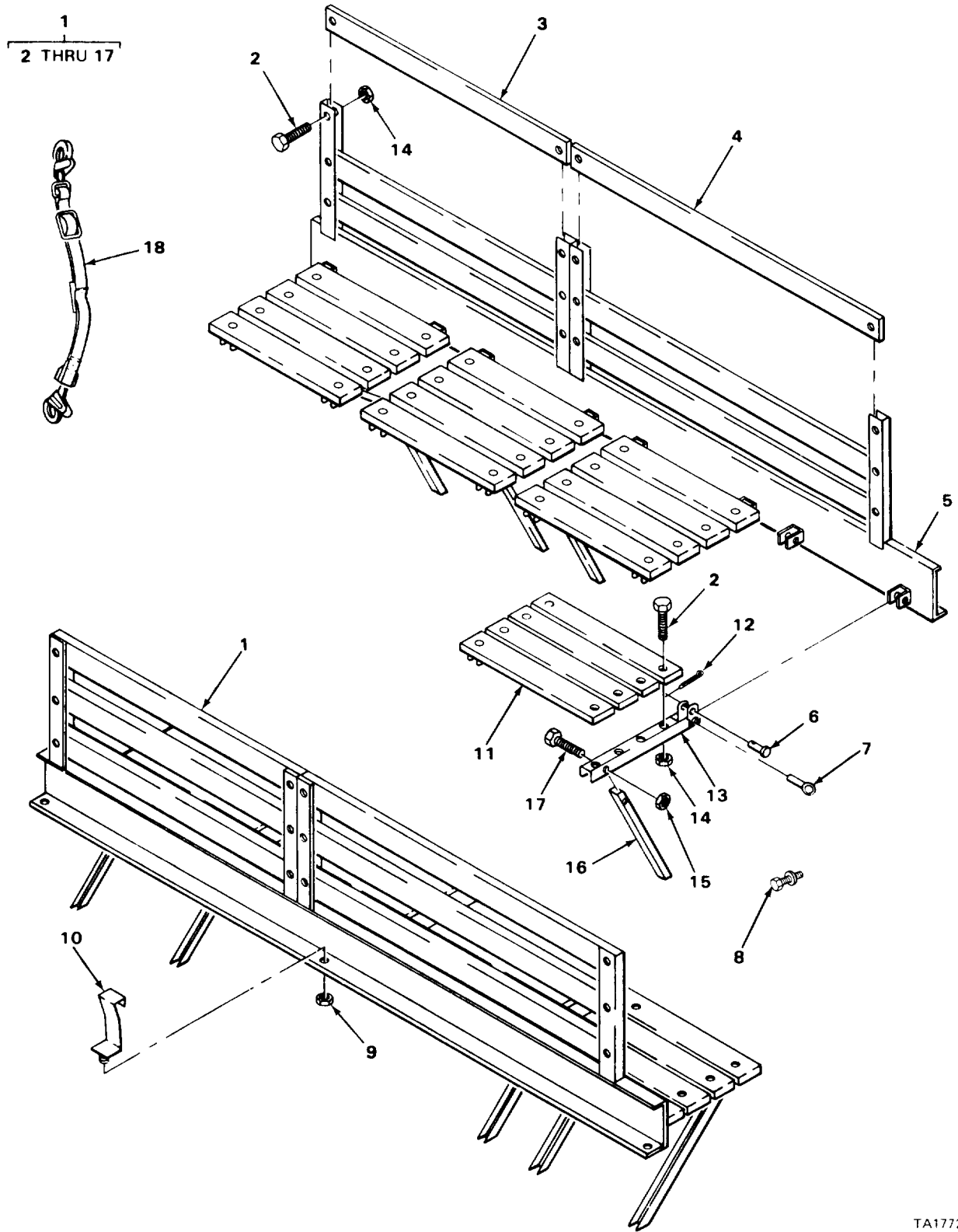

FIGURE 101. TROOP SEATS.

SECTION II (1) ITEM NO	(2) SMR CODE	(3) CAGEC	TM9-2320-266-24P (4) PART NUMBER	(5) DESCRIPTION AND USABLE ON CODES (UOC) GROUP 1810 CARGO BODY (DUMP, STAKE, AND PLATEFORM) FIG. 101 TROOP SEATS	(6) QTY
1	XBOOO	19207	12255602-1	SEAT ASSEMBLY,TROOP LEFT SIDE UOC:T06,T07,T08,T13,T14,T15	1
1	XBOOO	19207	12255602-2	SEAT ASSEMBLY,TROOP RIGHT SIDE UOC:T06,T07,T08,T13,T14,T15	1
2	PAOZZ	96906	MS35751-42	BOLT,SQUARE NECK BOARD,SEAT BACK MOUNTING,TROOP SEAT ASSEMBLY, LEFT AND RIGHT UOC:T06,T07,T08,T13,T14,T15	44
3	MOOZZ	19207	12255606-1	BOARD,SEAT BACK TROOP SEAT ASSEMBLY,LEFT AND RIGHT MAKE FROM BOARD,P/N 12255606-1 UOC:T06,T07,T08,T13,T14,T15	3
4	MOOZZ	19207	12255606-2	BOARD,SEAT BACK TROOP SEAT ASSEMBLY,LEFT AND RIGHT MAKE FROM BOARD,P/N 12255606-2 UOC:T06,T07,T08,T13,T14,T15	3
5	PAOZZ	19207	12255603-1	SUPPORT ASSEMBLY,TR SEAT,LEFT UOC:T06,T07,T08,T13,T14,T15	1
5	PAOZZ	19207	12255603-2	SUPPORT ASSEMBLY,TR SEAT,RIGHT UOC:T06,T07,T08,T13,T14,T15	1
6	PAOZZ	19207	7370134	PIN,STRAIGHT,HEADED SEAT HINGE, TROOP SEAT RIGHT UOC:T06,T07,T08,T13,T14,T15	16
7	PAOZZ	19207	12255608	PIN,QUICK RELEASE TROOP SEAT ASSEMBLY UOC:T06,T07,T08,T13,T14,T15	8
8	PAOZZ	96906	MS51850-64	SCREW,TAPPING,THREA UOC:T06,T07,T08,T13,T14,T15	1
9	PAOZZ	96906	MS51922-9	NUT,SELF-LOCKING,HE TROOP SEAT CLAMP ASSEMBLY BOLT UOC:T06,T07,T08,T13,T14,T15	6
10	PAOZZ	19207	12255609	CLAMP ASSEMBLY,SEAT TROOP SEAT TO SIDE BOARD STAKE WELL UOC:T06,T07,T08,T13,T14,T15	6
11	PAOZZ	19207	12343359-1	BOARD,TROOP SEAT ASSEMBLY,LEFT AND RIGHT UOC:T06,T07,T08,T13,T14,T15	16
12	PAOZZ	96906	MS24665-283	PIN,COTTER SEAT HINGE PIN,TROOP SEAT ASSEMBLY,LEFT AND RIGHT UOC:T06,T07,T08,T13,T14,T15	16
13	PAOZZ	19207	12255605	SUPPORT ASSEMBLY,TR SEAT BOARD LEFT AND RIGHT UOC:T06,T07,T08,T13,T14,T15	8
14	PAOZZ	96906	MS51967-5	NUT,PLAIN,HEXAGON BOARD,SEAT BACK MOUNTING,TROOP SEAT ASSEMBLY, LEFT AND RIGHT UOC:T06,T07,T08,T13,T14,T15	44

SECTION II (1)	SMR (2)	CAGEC (3)	PART (4)	DESCRIPTION AND USABLE ON CODES (UOC) (5)	QTY (6)
ITEM NO	CODE		NUMBER		
15	PAOZZ	96906	MS51968-8	NUT,PLAIN,HEXAGON SEAT LEG TO SEAT CHANNEL,TROOP SEAT ASSEMBLY LEFT AND RIGHT UOC:T06,T07,T08,T13,T14,T15	8
16	PAOZZ	19207	12255607-3	LEG,TROOP SEAT,VEHI LONG,RIGHT(5) LEFT(4) UOC:T06,T07,T08,T13,T14,T15	9
16	PAOZZ	19207	12255607-4	LEG,TROOP SEAT,VEHI MEDIUM,LEFT ONLY UOC:T06,T07,T08,T13,T14,T15	1
16	PAOZZ	19207	12255607-1	LEG,TROOP SEAT,VEHI SHORT RIGHT(3),LEFT(3) UOC:T06,T07,T08,T13,T14,T15	6
17	PAOZZ	96906	MS90727-68	SCREW,CAP,HEXAGON H SEAT LEG MOUNTING,TROOP SEAT ASSEMBLY LEFT AND RIGHT UOC:T06,T07,T08,T13,T14,T15	8
18	PAOZZ	19207	8724378-1	STRAP,WEBBING TROOP SEAT UOC:T06,T07,T08,T13,T14,T15	1

END OF FIGURE

5
6 AND 7

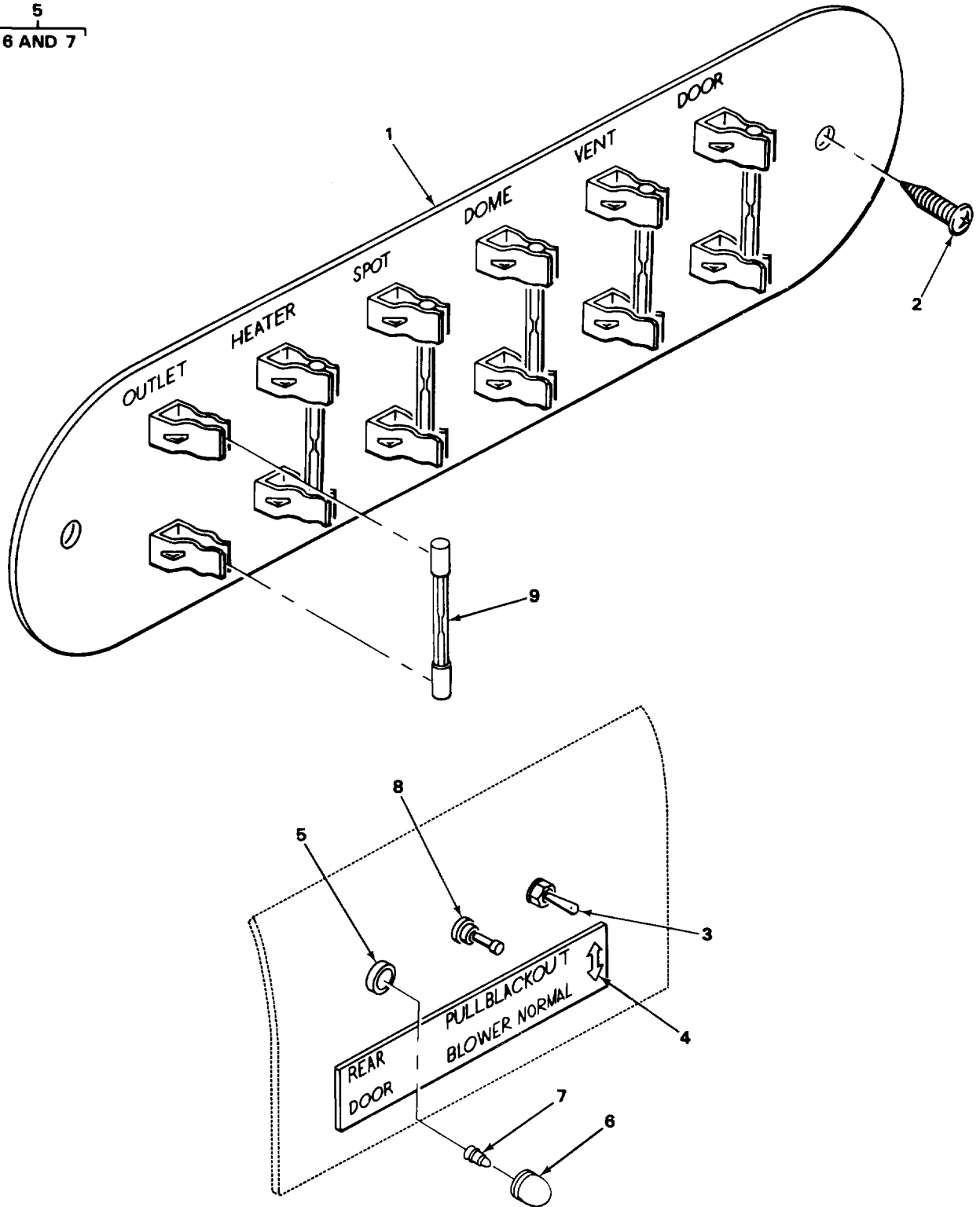

TA177261

FIGURE 102. FUSE BLOCK AND DASH PANEL (AMBULANCE).

SECTION II (1) ITEM NO	(2) SMR CODE	(3) CAGEC	TM9-2320-266-24P (4) PART NUMBER	(5) DESCRIPTION AND USABLE ON CODES (UOC) GROUP 1812 SPECIAL PURPOSE BODIES (AMBULANCE)	(6) QTY
					FIG. 10:
1	PFOZZ	25022	51-1906	FUSE HOLDER,BLOCK UOC:T17,T18	1
2	PFOZZ	25022	51-0739	SCREW,MACHINE FUSE BLOCK UOC:T17,T18	2
3	PAOZZ	27193	75-92K9	SWITCH,TOGGLE BLACKOUT LIGHT UOC:T17,T18	1
4	PFOZZ	25022	51-2210	PLATE,IDENTIFICATIO REAR DOOR,PULL FOR BLOWER,BLACKOUT NORMAL UOC:T17,T18	1
5	PAOZZ	96793	2507530123	LAMPHOLDER WARNING UOC:T17,T18	1
6	XDOZZ	81349	LC15RD3	LENS,RIGHT UOC:T17,T18	1
7	PAOZZ	08108	256	LAMP,INCANDESCENT WARNING LIGHT UOC:T17,T18	1
8	PAOZZ	13445	5066	SWITCH,PUSH-PULL POWER VENT UOC:T17,T18	1
9	PAOZZ	86403	106653	FUSE,CARTRIDGE AMBULANCE WIRING SYSTEM 20 AMP UOC:T17,T18	6
				END OF FIGURE	

$\frac{1}{2}$

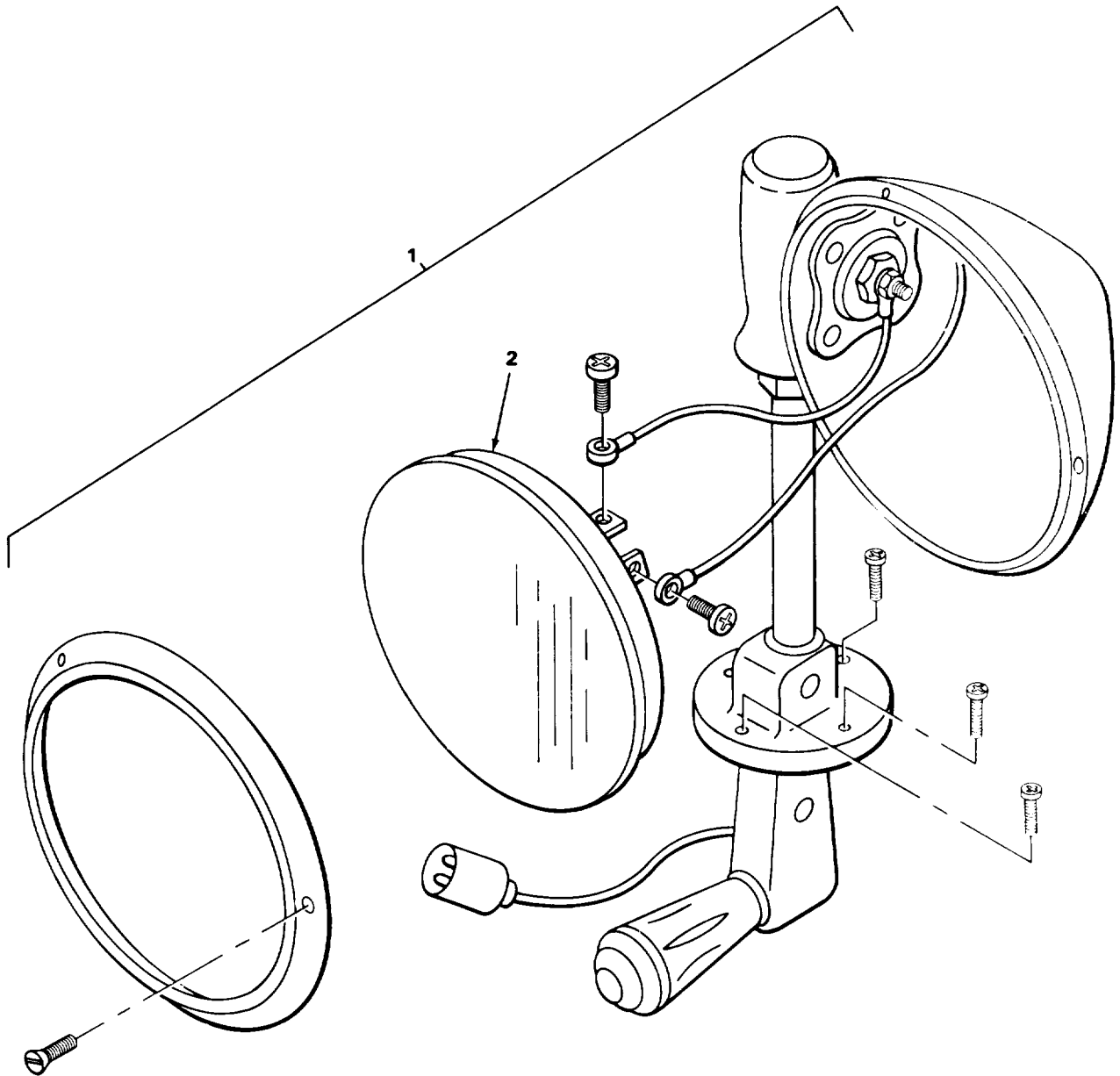

TA177262

FIGURE 103. SPOTLIGHT (AMBULANCE).

SECTION II					
(1)	(2)	(3)	(4)	(5)	(6)
ITEM	SMR		PART		
NO	CODE	CAGEC	NUMBER	DESCRIPTION AND USABLE ON CODES (UOC)	QTY
				GROUP 1812 SPECIAL PURPOSE BODIES	
				FIG. 103 SPOTLIGHT (AMBULANCE)	
1	PAOOO	78977	U-250K	SPOTLIGHT	1
				UOC:T17,T18	
2	PAOZZ	08108	4405	LAMP, INCANDESCENT	1
				UOC:T17,	
				END OF FIGURE	

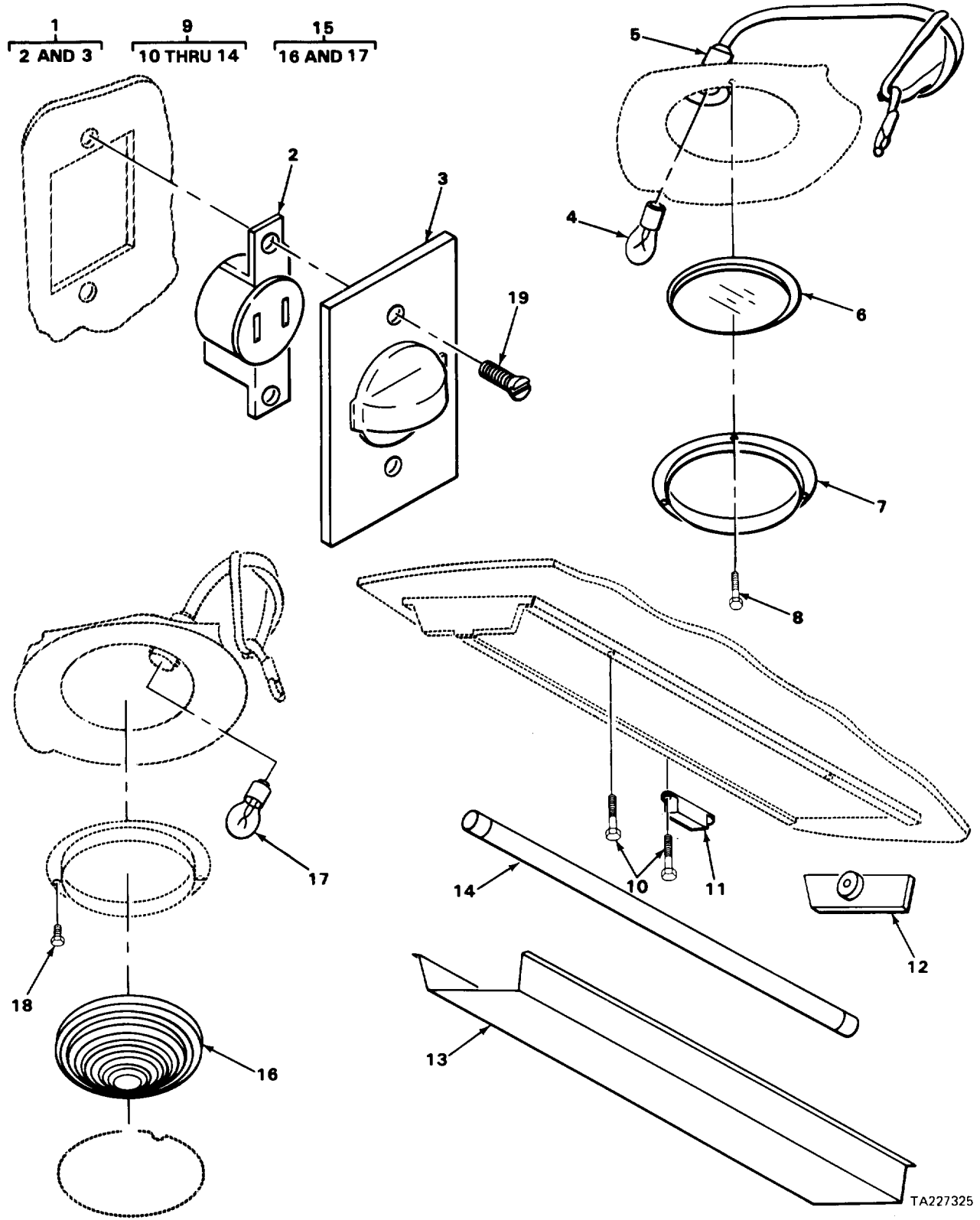

TA227325

FIGURE 104. INTERIOR LIGHTS AND RECEPTACLE (AMBULANCE).

SECTION II (1) ITEM NO	(2) SMR CODE	(3) CAGEC	TM9-2320-266-24P (4) PART NUMBER	(5) DESCRIPTION AND USABLE ON CODES (UOC)	(6) QTY
GROUP 1812 SPECIAL PURPOSE BODIES					
FIG. 104 INTERIOR LIGHTS AND RECEPTACLE (AMBULANCE)					
1	PAOZZ	81348	WC596/5-1	CONNECTOR, RECEPTACLE UOC: T17, T18	1
2	PAOZZ	75582	5102P	CONNECTOR, PLUG, ELECT 12 VOLT UOC: T17, T18	1
3	PFOZZ	75582	4925	PLATE, WALL, ELECTRICAL RECEPTACLE UOC: T17, T18	1
4	PAOZZ	08808	GE1004	LAMP, INCANDESCENT UOC: T17, T18	1
5	XDOZZ	86403	2958556	LAMP HOLDER DOME LIGHT UOC: T17, T18	1
6	PAOZZ	12204	2292995	LENS, RIGHT UOC: T17, T18	1
7	XDOZZ	12204	2292994	LIGHT, DOME HOUSING UOC: T17, T18	1
8	PFOZZ	25022	51-0749	SCREW, MACHINE UOC: T17, T18	3
9	PAOOO	25022	51-1930	LIGHT, DOME ASSEMBLY, SURGICAL UOC: T17, T18	1
10	PFOZZ	25022	51-0749	SCREW, MACHINE SURGICAL LIGHT UOC: T17, T18	6
11	PAOZZ	25022	51-1992	INVERTER, POWER, STAT BOX TYPE, SURGICAL LIGHT UOC: T17, T18	1
12	PAOZZ	25022	51-1991	INVERTER, POWER, STAT UOC: T17, T18	1
13	PAOZZ	25022	51-1942	LENS, LIGHT UOC: T17, T18	1
14	PAOZZ	08805	F48T12/CW/WM	LAMP, FLOURESCENT SURGICAL LIGHT UOC: T17, T18	1
15	PAOZZ	72635	004-91001	DIRECTIONAL LIGHT, V BLACKOUT LIGHT ASSEMBLY UOC: T17, T18	1
16	PAOZZ	81834	90012	LENS UOC: T17, T18	1
17	PAOZZ	81348	W-L-00111/64	LAMP, INCANDESCENT UOC: T17, T18	1
18	PAOZZ	96906	MS20604-B6T6	RIVET, BLIND BLACKOUT LIGHT ASSEMBLY UOC: T17, T18	3
19	PFOZZ	24617	165079	SCREW, MACHINE 12V RECEPTACLE COVER UOC: T17, T18	2

END OF FIGURE

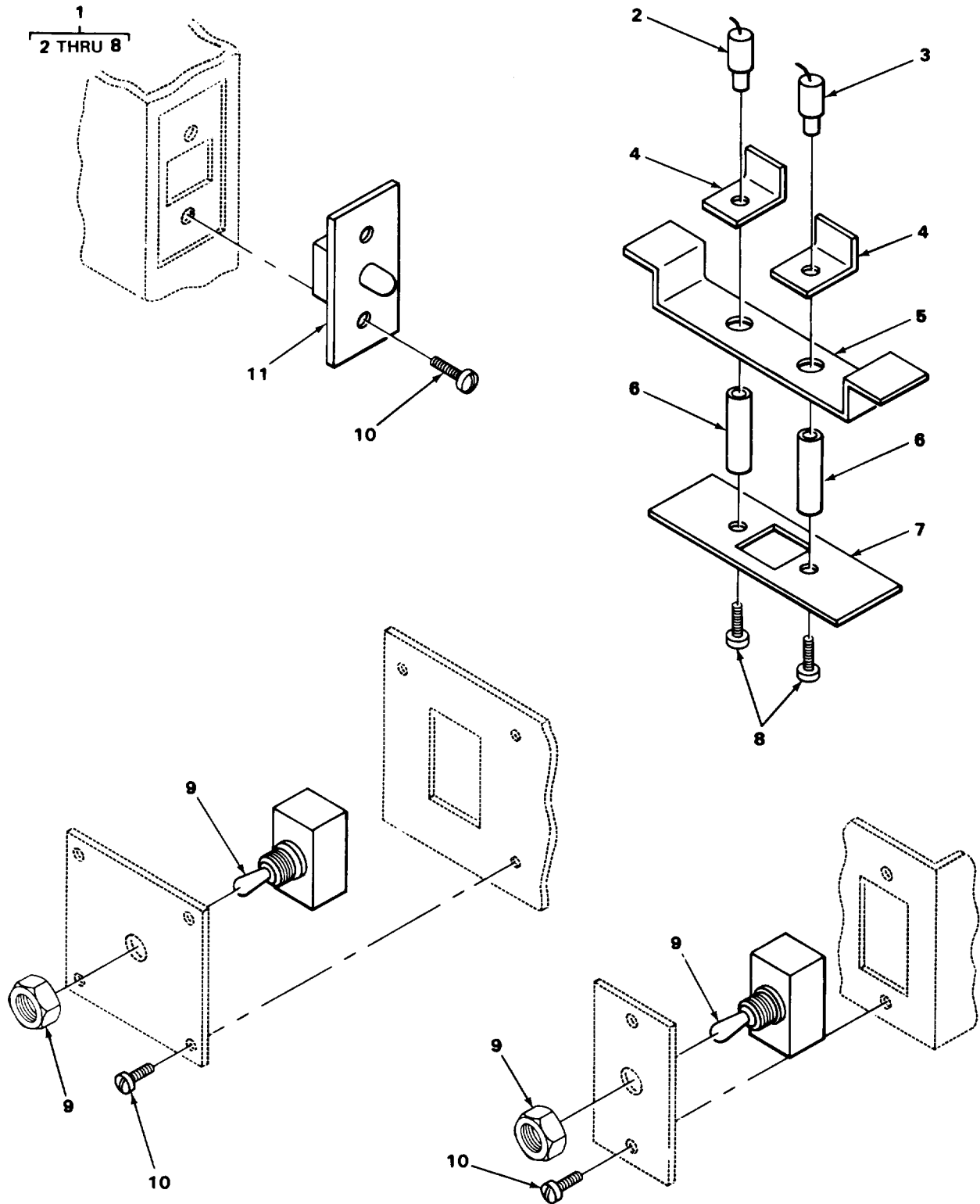

TA177264

FIGURE 105. REAR COMPARTMENT LIGHT SWITCHES (AMBULANCE).

SECTION II (1)	SMR (2)	CAGEC (3)	TM9-2320-266-24P (4) PART NUMBER	(5)	(6)
ITEM NO	CODE			DESCRIPTION AND USABLE ON CODES (UOC)	QTY
GROUP 1812 SPECIAL PURPOSE BODIES					
FIG. 105 REAR COMPARTMENT LIGHT SWITCHES (AMBULANCE)					
1	PAOZZ	25022	51-1901	SWITCH,PUSH REAR DOOR SENSOR UOC:T17,T18	1
2	PAOZZ	13499	260-0526-000	SWITCH,PUSH REAR DOOR SENSOR UOC:T17,T18	1
3	PAOZZ	15605	8411-K7	SWITCH,PUSH REAR DOOR SENSOR UOC:T17,T18	1
4	XAOZZ	25022	951-36097	ANGLE,SENSOR SWITCH UOC:T17,T18	2
5	XAOZZ	25022	951-36096	HAT SECTION SENSOR SWITCH ASSEMBLY UOC:T17,T18	1
6	XAOZZ	25022	51-0601	TUBE,METALLIC SENSOR SWITCH ASSEMBLY UOC:T17,T18	2
7	PFOZZ	25022	51-1304	STRIKE,CATCH UOC:T17,T18	1
8	PFOZZ	25022	51-0788	SCREW RIGHT UPPER STRIKER PLATE UOC:T17,T18	2
9	PAOZZ	81640	7505K5	SWITCH,TOGGLE THREE-WAY,REAR JAMB AND DOME LIGHT UOC:T17,T18	2
10	PFOZZ	25022	51-0734	SCREW,MACHINE REAR JAMB AND DOME LIGHT PLATES UOC:T17,T18	8
11	PAOZZ	13445	9002	SWITCH,SENSITIVE SLAM UOC:T17,T18	1
END OF FIGURE					

1
2 THRU 11

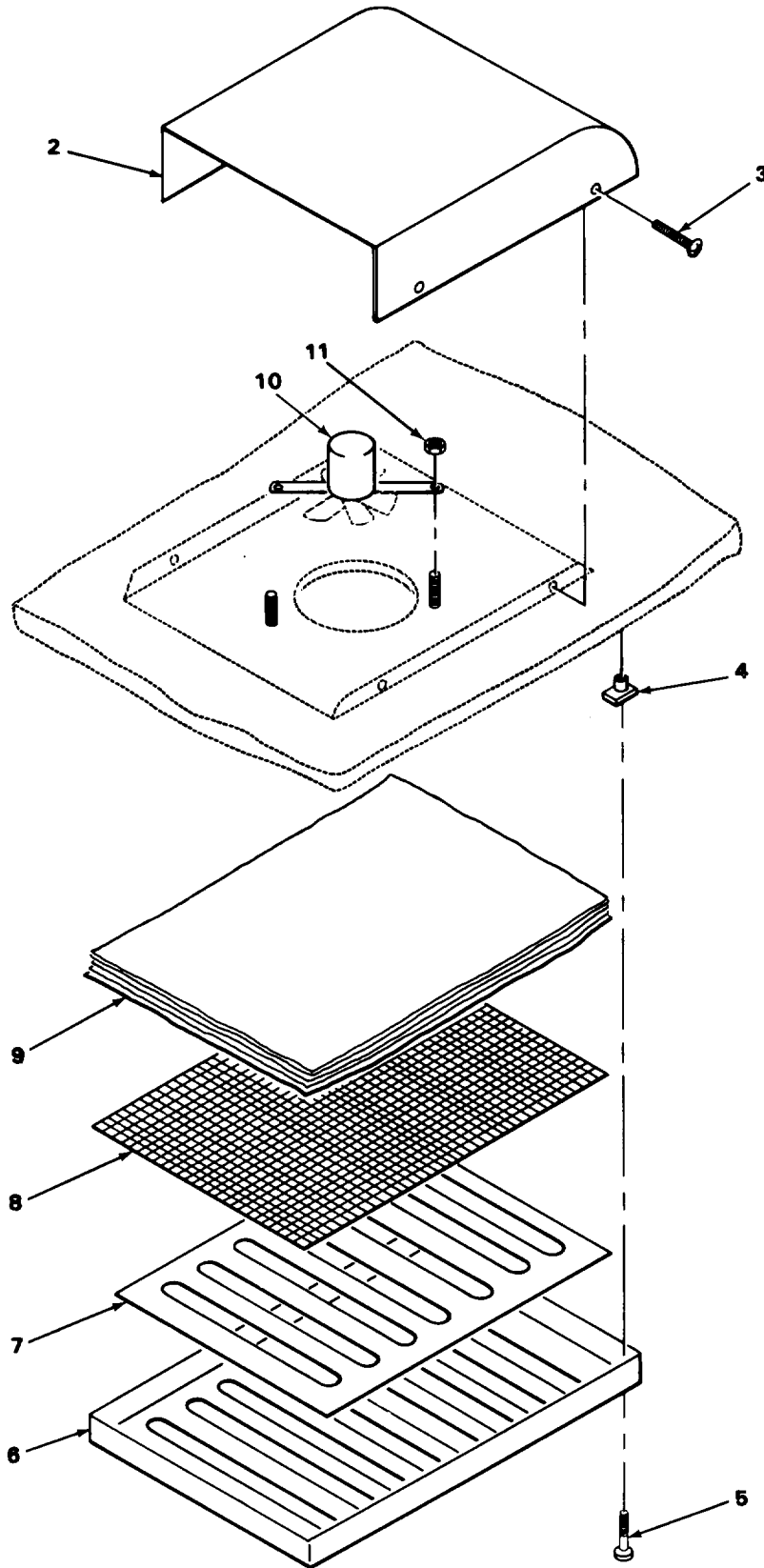

FIGURE 106. POWER VENT ASSEMBLY (AMBULANCE).

SECTION II (1) ITEM NO	(2) SMR CODE	(3) CAGEC	TM9-2320-266-24P (4) PART NUMBER	(5) DESCRIPTION AND USABLE ON CODES (UOC)	(6) QTY
GROUP 1812 SPECIAL PURPOSE BODIES					
FIG. 106 POWER VENT ASSEMBLY (AMBULANCE)					
1	PAOOO	71679	51-1976	POWER VENT ASSEMBLY UOC:T17,T18	1
2	PFOZZ	71679	51-1913	VENTILATOR,TRUCK POWER VENT ASSEMBLY UOC:T17,T18	1
3	PFOZZ	25022	51-0734	SCREW,MACHINE HOOD TO ROOF MOUNTING UOC:T17,T18	4
4	PFOZZ	25022	51-0751	NUT,PLAIN,BLIND RIV FOOTMAN LOOP UOC:T17,T18	4
5	PFOZZ	25022	51-0752	SCREW,MACHINE VENT GRILLE MOUNTING UOC:T17,T18	4
6	PFOZZ	25022	51-1918	GRILLE,METAL POWER VENT ASSEMBLY UOC:T17,T18	1
7	PFOZZ	25022	51-1917	VENTILATOR,AIR CIRC POWER VENT ASSEMBLY UOC:T17,T18	1
8	PFOZZ	25022	51-1916	FILTER ELEMENT,FLUI POWER VENT ASSEMBLY,WIRE MESH UOC:T17,T18	1
9	PAOZZ	25022	51-1915	FILTER MEDIA,AIR CO UOC:T17,T18	1
10	PAOZZ	60493	D-001-114	MOTOR,DIRECT CURREN FAN UOC:T17,T18	1
11	PFOZZ	25022	51-0762	NUT,PLAIN,HEXAGON FAN ASSEMBLY MOUNTING UOC:T17,T18	2
END OF FIGURE					

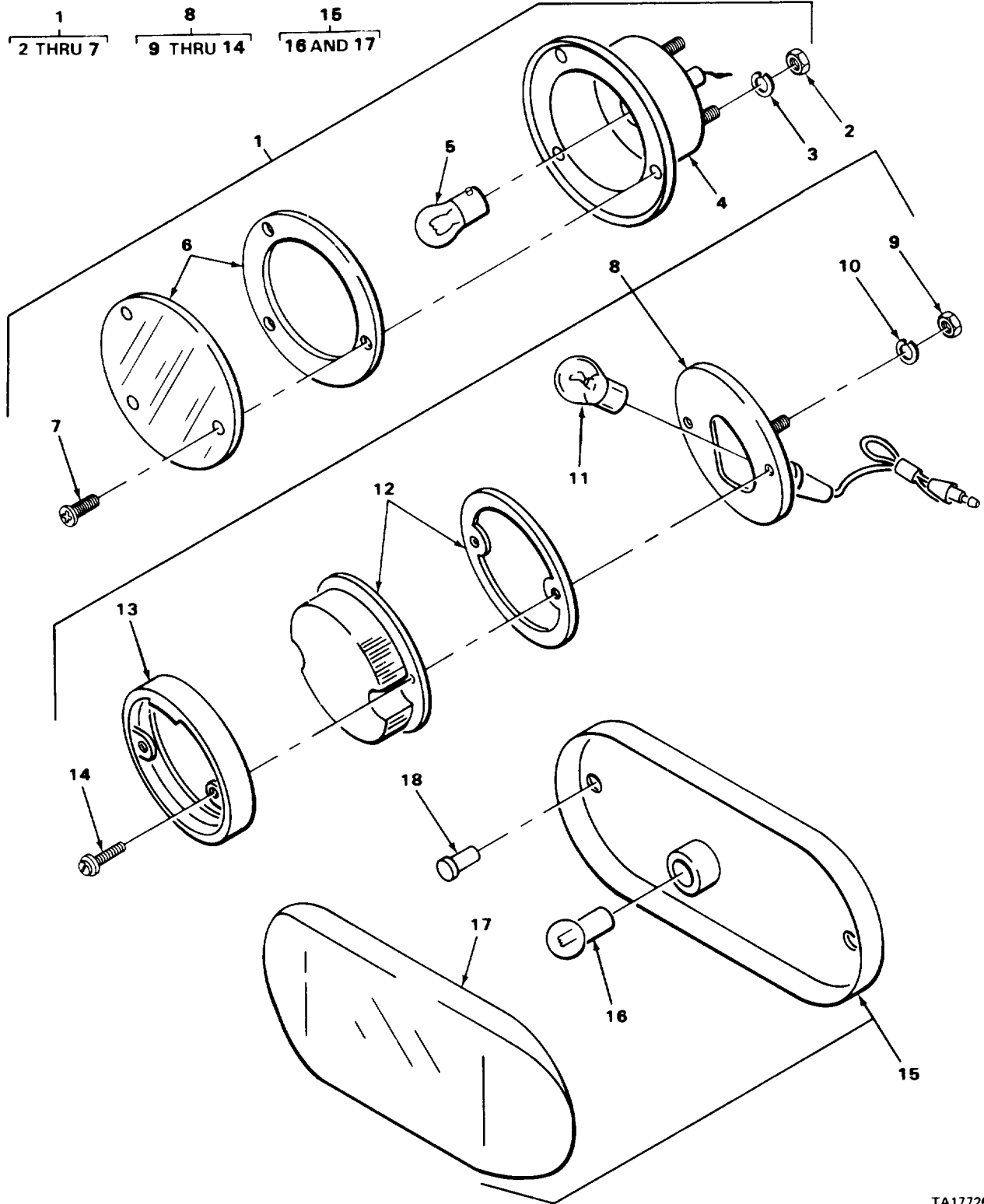
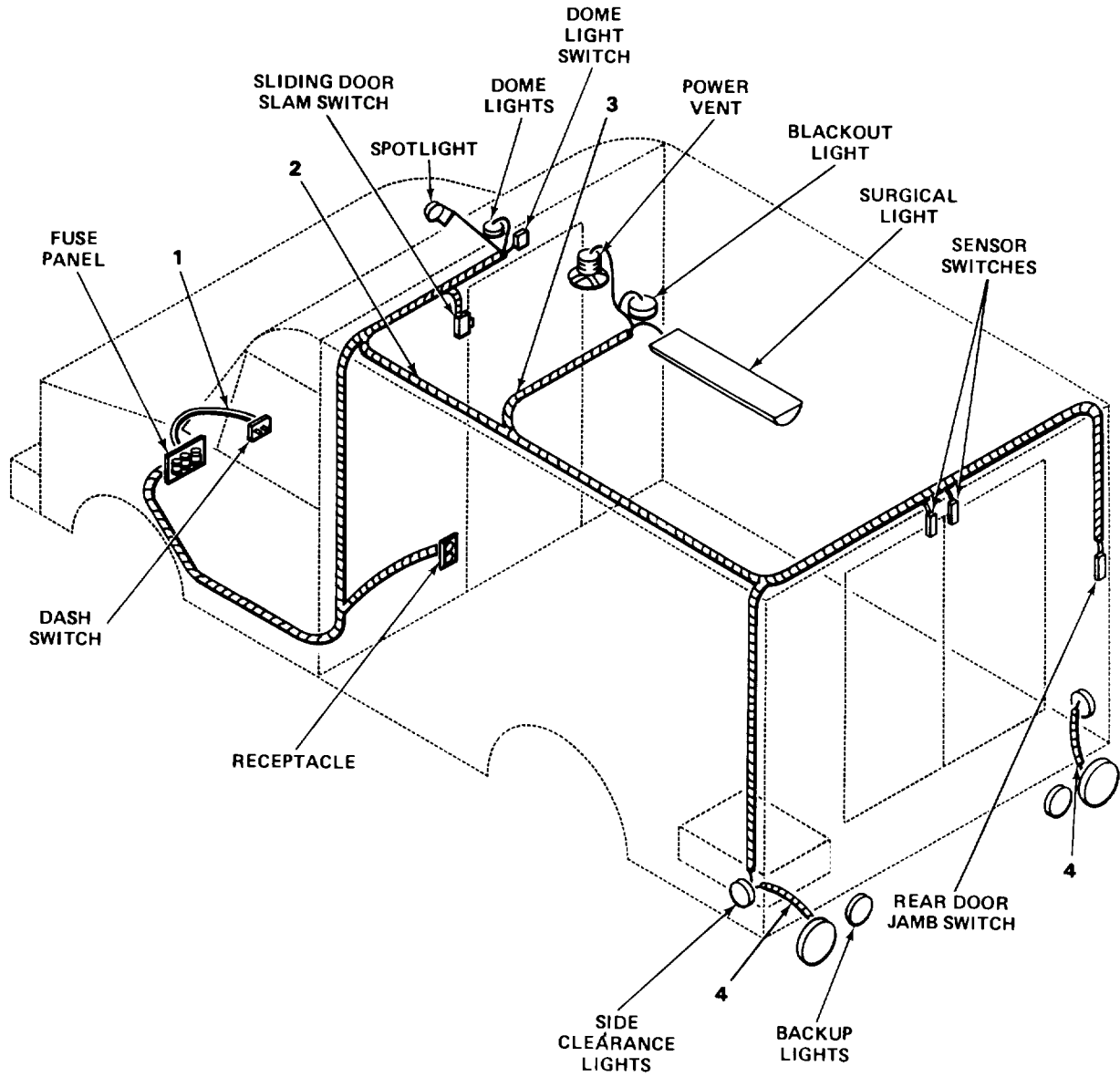

FIGURE 107. TAIL, BACKUP AND CLEARANCE LIGHTS (AMBULANCE).

SECTION II (1) ITEM NO	(2) SMR CODE	(3) CAGEC	TM9-2320-266-24P (4) PART NUMBER	(5) DESCRIPTION AND USABLE ON CODES (UOC)	(6) QTY
GROUP 1812 SPECIAL PURPOSE BODIES					
FIG. 107 TAIL, BACKUP AND CLEARANCE LIGHTS (AMBULANCE)					
1	PFOOO	86403	3730983	TAILLIGHT,VEHICULAR RIGHT UOC:T17,T18	1
1	PFOOO	86403	3730984	TAILLIGHT,VEHICULAR LEFT UOC:T17,T18	1
2	PAOZZ	96906	MS51967-2	NUT,PLAIN,HEXAGON MOUNTING,LEFT AND RIGHT UOC:T17,T18	3
3	PAOZZ	96906	MS35335-33	WASHER,LOCK TAILLIGHT MOUNTING NUT UOC:T17,T18	4
4	PAOZZ	86403	3738032	HOUSING,LIGHT LEFT UOC:T17,T18	1
4	PAOZZ	86403	3738031	HOUSING,LIGHT	1
5	PAOZZ	08108	1157	LAMP,INCANDESCENT LEFT AND RIGHT TAIL LAMPS UOC:T17,T18	1
6	PAOZZ	86403	3420599	LENS,LIGHT TAIL LAMP ASSEMBLY LEFT AND RIGHT UOC:T17,T18	2
7	PAOZZ	96906	MS51861-49	SCREW,TAPPING,THREA TAIL LAMP, LEFT AND RIGHT UOC:T17,T18	3
8	PAOZZ	81834	62011	LIGHT,BACKUP UOC:T17,T18	2
9	PAOZZ	96906	MS35649-103	NUT,PLAIN,HEXAGON LEFT AND RIGHT UOC:T17,T18	2
10	PAOZZ	96906	MS35336-21	WASHER,LOCK BACKUP LIGHT MOUNTING UOC:T17,T18	4
11	PAOZZ	96906	MS35478-93	LAMP,INCANDESCENT UOC:T17,T18	1
12	PAOZZ	86403	3621893	LENS,LIGHT BACKUP LIGHT UOC:T17,T18	1
13	PAOZZ	86403	3635140	RETAINER,LENS UOC:T17,T18	1
14	XDOZZ	86403	152157	SCREW,ASSEMBLED WAS BACKUP LIGHT LENS UOC:T17,T18	4
15	PAOZZ	20984	051-00-722	LIGHT,MARKER,CLEARA SIDE LIGHT UOC:T17,T18	2
16	PAOZZ	08108	1895	LAMP,INCANDESCENT SIDE CLEARANCE LIGHT UOC:T17,T18	1
17	PAOZZ	72635	77-55704	LENS,LIGHT SIDE CLEARANCE LIGHT UOC:T17,T18	1
18	PAOZZ	96906	MS20604-B6T6	RIVET,BLIND SIDE MARKER LIGHT MOUNTING,LEFT AND RIGHT SIDE UOC:T17,T18	4

END OF FIGURE



TA177267

FIGURE 108. WIRING HARNESS (TYPICAL AMBULANCE).

SECTION II (1)	SMR (2)	CAGEC (3)	TM9-2320-266-24P PART NUMBER (4)	DESCRIPTION AND USABLE ON CODES (UOC) (5)	QTY (6)
GROUP 1812 SPECIAL PURPOSE BODIES					
FIG. 108 WIRING HARNESS (TYPICAL AMBULANCE)					
1	XDOZZ	25022	51-1935	WIRING HARNESS FUSE BLOCK TO CASH UOC:T17,T18	1
2	XDOZZ	25022	51-1932	WIRING HARNESS BODY	1
3	XDFZZ	25022	51-1934	WIRING HARNESS ROOF UOC:T17,T18	1
4	PPFZZ	25022	51-1933	WIRING HARNESS,BRAN TAIL LAMP UOC:T17,T18	2
END OF FIGURE					

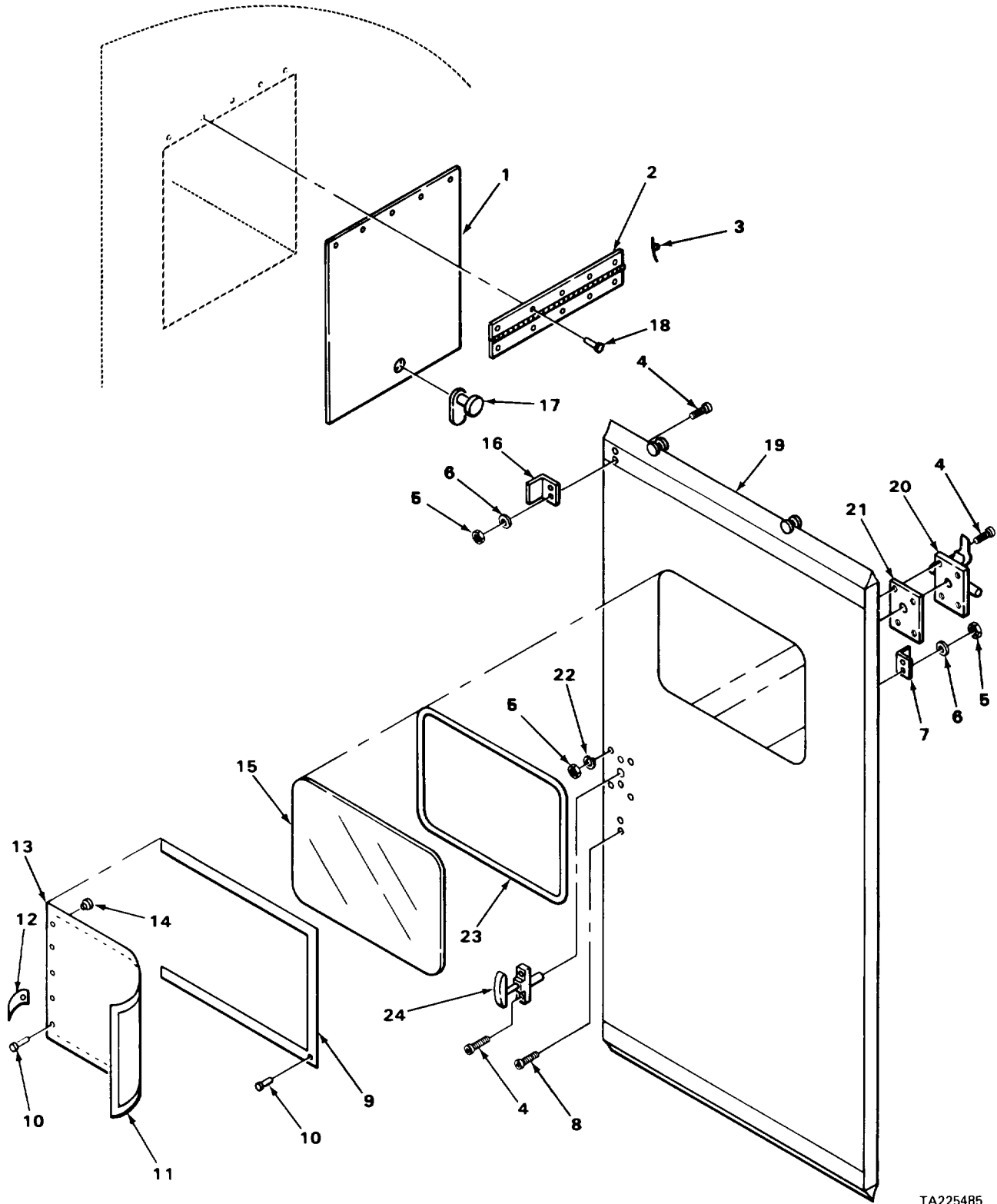

TA225485

FIGURE 109. CAB STORAGE BOX AND SLIDING DOOR (AMBULANCE).

SECTION II (1) ITEM NO	(2) SMR CODE	(3) CAGEC	TM9-2320-266-24P (4) PART NUMBER	(5) DESCRIPTION AND USABLE ON CODES (UOC)	(6) QTY
GROUP 1812 SPECIAL PURPOSE BODIES					
FIG. 109 CAB STORAGE BOX AND SLIDING DOOR (AMBULANCE)					
1	XDOZZ	25022	51-1418	DOOR CAB STOWAGE BOX UOC:T17,T18	1
2	XDOZZ	25022	51-0982	HINGE, DOOR CAB STOWAGE BOX UOC:T17,T18	1
3	XDOZZ	25022	51-0981	SPRING CAB STOWAGE DOOR UOC:T17,T18	1
4	PAOZZ	21450	126281	BOLT,SQUARE NECK SLAMLOCK MOUNTING UOC:T17,T18	2
5	PFOZZ	25022	51-0753	NUT,PLAIN,HEXAGON SLIDING DOOR HASP UOC:T17,T18	2
6	XDOZZ	25022	51-0755	WASHER SLIDING DOOR HASP,FLAT UOC:T17,T18	2
7	XDOZZ	25022	51-37016	HASP SLIDING DOOR UOC:T17,T18	1
8	PAOZZ	25022	51-0739	SCREW,MACHINE SLIDING DOOR HANDLE UOC:T17,T18	2
9	MOOZZ	70898	50-534718-19	FASTENER TAPE,HOOK QUICK RELEASE, MAKE FROM FASTENER TAPE,P/N MILF 21840 UOC:T17,T18	1
10	PAOZZ	05693	SSP4-2	RIVET,BLIND BLACKOUT CURTAIN, SLIDING DOOR MOUNTED TAPE UOC:T17,T18	20
11	MOOZZ	81349	MIL-F21840	TAPE,FASTENER QUICK RELEASE,MAKE FROM FASTENER TAPE,P/N MILF 21840 UOC:T17,T18	1
12	PAOZZ	25022	51-2282-1	STRAP ASSEMBLY,DOOR FEMALE UOC:T17,T18	1
13	PAFZZ	25022	51-2293	CURTAIN,BLACKOUT SLIDING DOOR UOC:T17,T18	1
14	PAOZZ	25022	51-2282	STRAP AND SNAP ASSE MALE UOC:T17,T18	1
15	MFFZZ	25022	51-1604	WINDOW,OBSERVATION SLIDING DOOR, MAKE FROM GLASS,P/N 11594876 UOC:T17,T18	1
16	XDOZZ	25022	951-37017	STRIKER SLIDING DOOR SWITCH UOC:T17,T18	1
17	PFOZZ	25022	51-0930	LATCH CAB STOWAGE BOX UOC:T17,T18	1
18	PFOZZ	96906	MS20604-B6T4	RIVET,BLIND CAB STOWAGE BOX HINGE UOC:T17,T18	12
19	PAOZZ	25022	51-1303	SLIDING DOOR ASSEMB UOC:T17,T18	1
20	PAOZZ	27182	42-H	LOCK,SLIDING DOOR UOC:T17,T18	1
21	XDOZZ	25022	51-1021	SPACER SLAMLOCK UOC:T17,T18	1

SECTION II				TM9-2320-266-24P	
(1)	(2)	(3)	(4)	(5)	(6)
ITEM	SMR		PART		
NO	CODE	CAGEC	NUMBER	DESCRIPTION AND USABLE ON CODES (UOC)	QTY
22	PAOZZ	25022	51-0754	WASHER, FLAT SLIDING DOOR TO SLAMLOCK UOC:T17, T18	4
23	MOOZZ	25022	51-1724	SEAL, RUBBER SPECIAL MAKE FROM SEAL, P/N AS-893 UOC:T17, T18	1
24	PAOZZ	25022	51-0983	HANDLE, DOOR SLIDING DOOR UOC:T17, T18	1
END OF FIGURE					

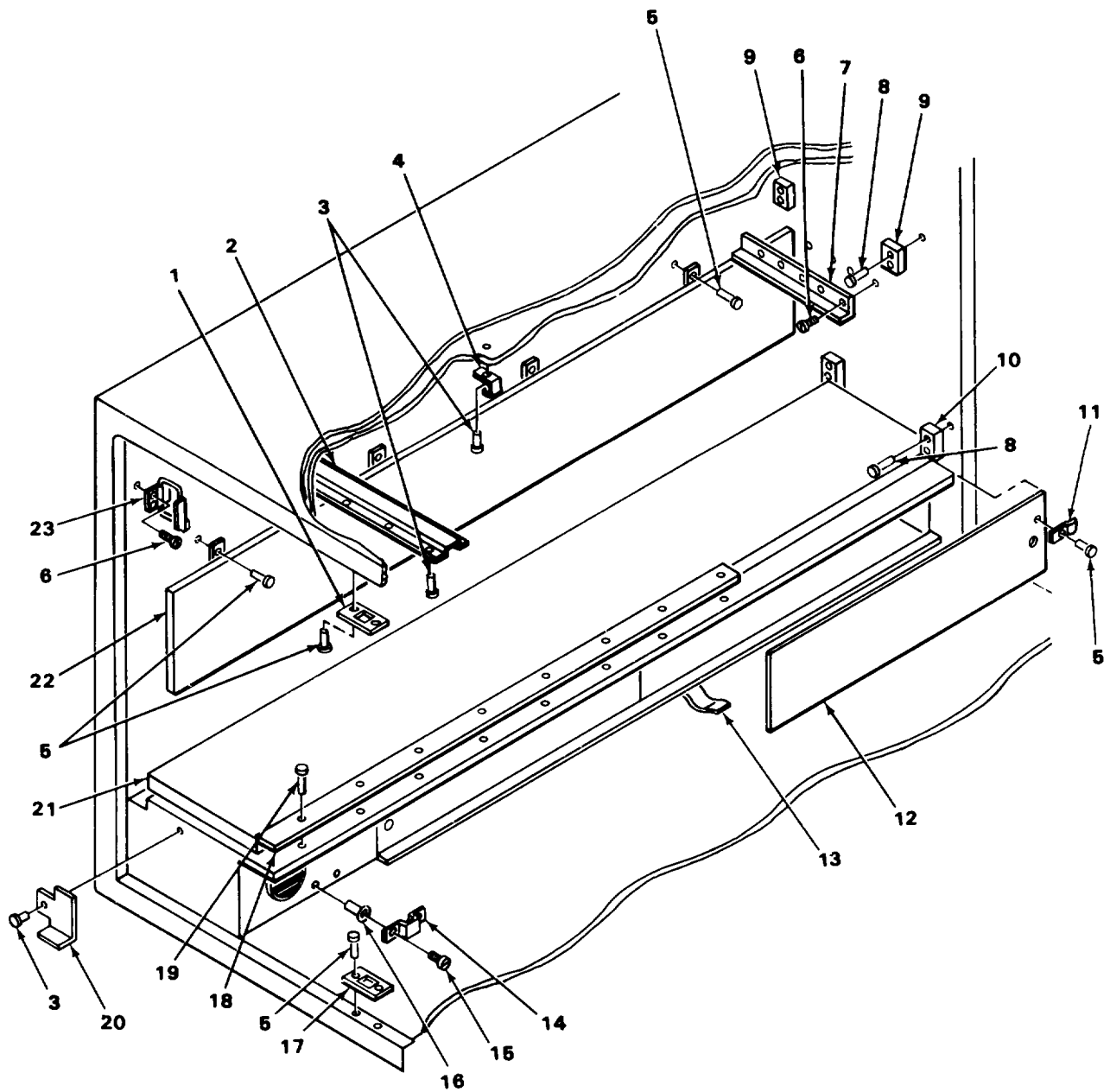
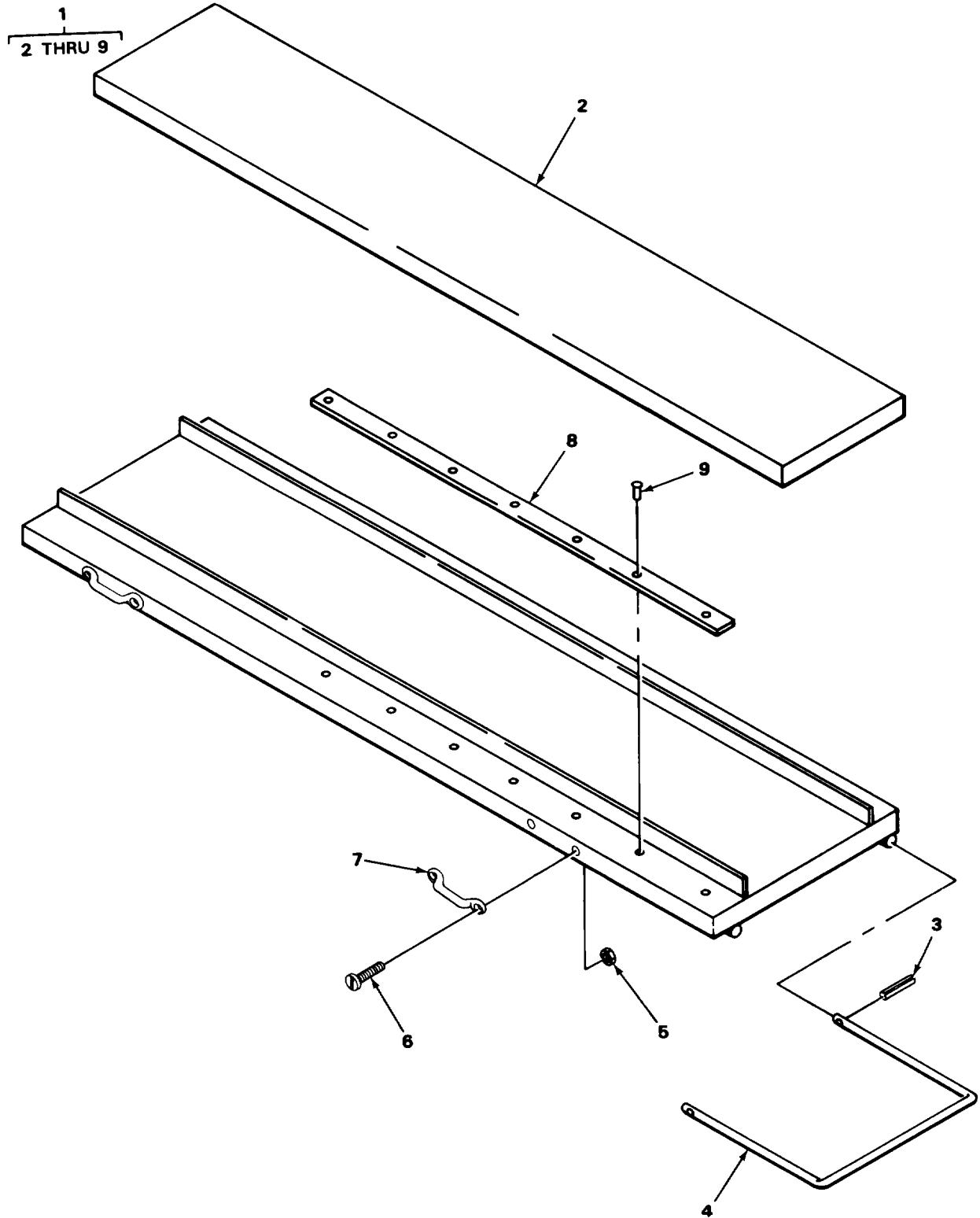

FIGURE 110. REAR COMPARTMENT (AMBULANCE).

SECTION II (1) ITEM NO	(2) SMR CODE	(3) CAGEC	TM9-2320-266-24P (4) PART NUMBER	(5) DESCRIPTION AND USABLE ON CODES (UOC)	(6) QTY
GROUP 1812 SPECIAL PURPOSE BODIES					
FIG. 110 REAR COMPARTMENT (AMBULANCE)					
1	PAOZZ	25022	51-1304	STRIKE,CATCH DOOR LATCH,UPPER,LEFT UOC:T17,T18	1
2	PAOZZ	25022	51-2295	HANGER ASSEMBLY,LIT UPPER UOC:T17,T18	2
3	PAOZZ	05693	SSP-44	RIVET,BLIND I.V.HANGER ASSEMBLY UOC:T17,T18	33
4	PAOZZ	25022	51-0997	SNAP HOOK I.V. HANGER UOC:T17,T18	5
5	PAOZZ	96906	MS20604-B6T6	RIVET,BLIND LEFT UPPER AND LOWER STRIKER PLATE UOC:T17,T18	26
6	PAOZZ	25022	51-0742	SCREW,MACHINE UPPER LITTER UOC:T17,T18	18
7	XDOZZ	25022	951-02062	BRACKET,LITTER FRONT WALL,LEFT AND RIGHT SIDE UOC:T17,T18	2
8	XDOZZ	11815	BLSQ-610	RIVET,BLIND LOWER AND UPPER LITTER BUMPERS UOC:T17,T18	16
9	XDOZZ	25022	51-1719	BUMPER,LITTER,UPPER UOC:T17,T18	4
10	XDOZZ	25022	51-1720	BUMPER,LITTER,LOWER UOC:T17,T18	4
11	PAOZZ	25022	51-0991	CLIP,SPRING TENSION REAR COMPARTMENT STOWAGE BOX DOOR UOC:T17,T18	4
12	PAOZZ	25022	51-1019	DOOR,ACCESS REAR COMPARTMENT STOWAGE BOX,LEFT UOC:T17,T18	1
12	PAOZZ	25022	51-1020	DOOR,STOWAGE,VEHICU REAR COMPARTMENT STOWAGE BOX,RIGHT UOC:T17,T18	1
13	PAOZZ	25022	22-0880	STRAP,WEBBING,LITTE UOC:T17,T18	20
14	PAOZZ	25022	51-0979	STRAP,RETAINING LOOP,FASTENER UOC:T17,T18	12
15	PAOZZ	25022	51-0744	SCREW FOOTMAN LOOP UOC:T17,T18	24
16	PAOZZ	25022	51-0751	NUT,PLAIN,BLIND RIV LOWER LITTER FOOTMAN LOOP UOC:T17,T18	24
17	XDOZZ	25022	51-0706	PLATE,STRIKER,LOWER DOOR UOC:T17,T18	2
18	PAOZZ	25022	51-2297	PLASTIC STRIP UPPER AND LOWER LITTER ASSEMBLY UOC:T17,T18	4
19	PAOZZ	96906	MS20601-B6W6	RIVET,BLIND PLASTIC SKID STRIP,	36

SECTION II					
(1)	(2)	(3)	(4)	(5)	(6)
ITEM	SMR		PART		
NO	CODE	CAGEC	NUMBER	DESCRIPTION AND USABLE ON CODES (UOC)	QTY
				LOWER LITTER ASSEMBLY LEFT AND RIGHT	
				UOC:T17,T18	
20	PAOZZ	25022	51-0985	CLASP,LITTER HOLD D	2
				UOC:T17,T18	
21	PAOZZ	25022	51-2901	SEAT,VEHICULAR LOWER LITTER	2
				ASSEMBLY	
				UOC:T17,T18	
22	PAOZZ	25022	51-2902	CUSHION,SEAT BACK,V	2
				UOC:T17,T18	
23	PAOZZ	25022	51-0980	BRACKET AND HANGER UPPER	2
				UOC:T17,T18	
				END OF FIGURE	



TA177270

FIGURE 111. UPPER LITTER ASSEMBLY (AMBULANCE).

SECTION II (1) ITEM NO	(2) SMR CODE	(3) CAGEC	TM9-2320-266-24P (4) PART NUMBER	(5) DESCRIPTION AND USABLE ON CODES (UOC)	(6) QTY
GROUP 1812 SPECIAL PURPOSE BODIES					
FIG. 111 UPPER LITTER ASSEMBLY (AMBULANCE)					
1	PFOZZ	25022	51-2260	UPPER LITTER UOC:T17,T18	1
2	PAOZZ	25022	51-2901	SEAT,VEHICULAR UPPER LITTER ASSEMBLY,LEFT AND RIGHT UOC:T17,T18	2
3	XDOZZ	24617	273752	PIN COILED SPRING UOC:T17,T18	2
4	PAOZZ	25022	36-0066	HANDLE,LITTER,TELES UPPER ASSEMBLY UOC:T17,T18	1
5	PAOZZ	25022	51-0751	NUT,PLAIN,BLIND RIV FOOTMAN LOOP UOC:T17,T18	8
6	PAOZZ	25022	51-0744	SCREW SLOTTED UOC:T17,T18	12
7	PAOZZ	25022	51-0979	STRAP,RETAINING FASTENER,LOWER LITTER ASSEMBLY,LEFT AND RIGHT UOC:T17,T18	6
8	PAOZZ	25022	51-2297	PLASTIC STRIP LOWER LITTER ASSEMBLY,LEFT AND RIGHT UOC:T17,T18	2
9	PAOZZ	96906	MS20601-B6W6	RIVET,BLIND LITTER ASSEMBLY SKID STRIP UOC:T17,T18	18
END OF FIGURE					

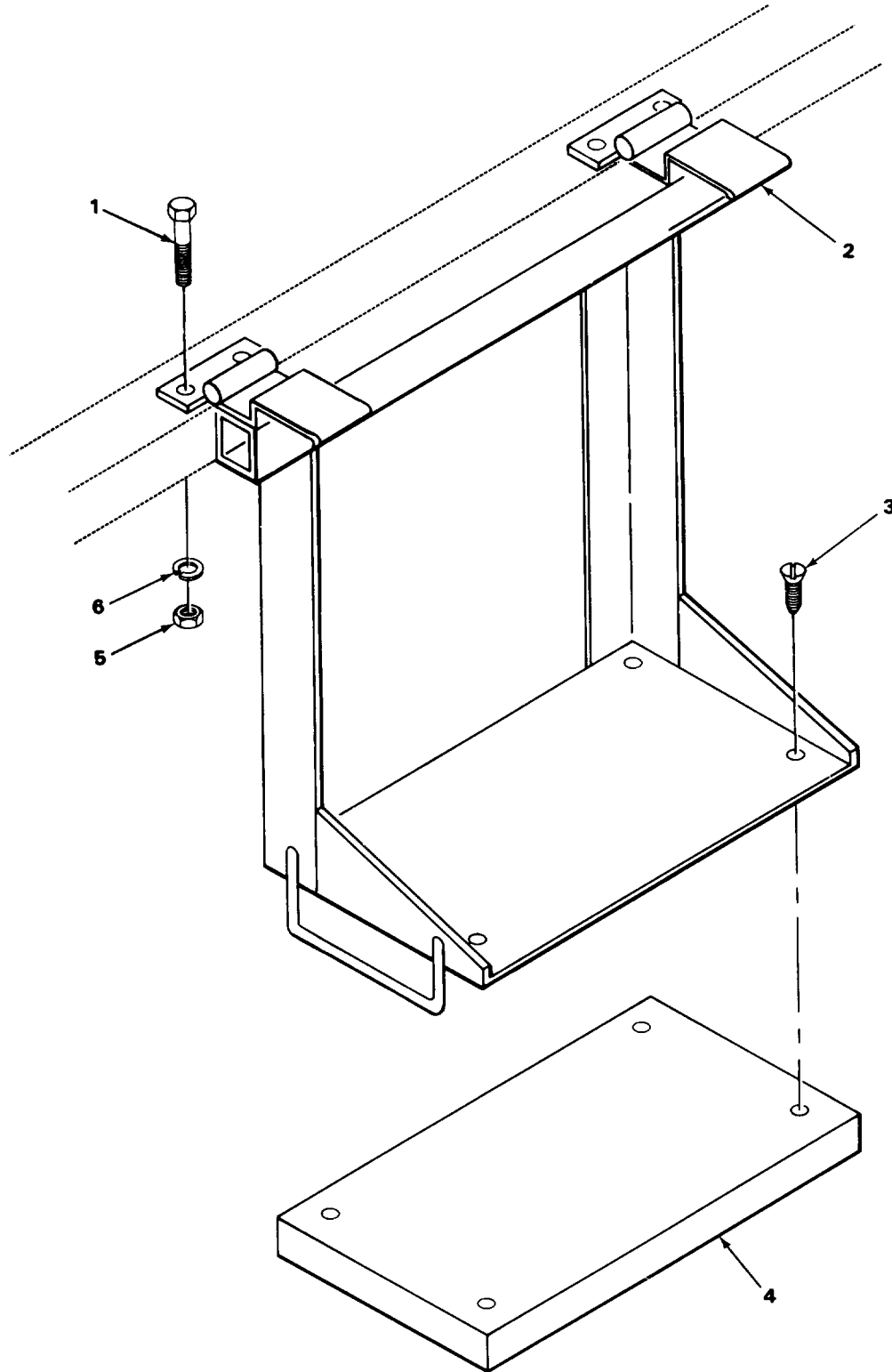

TA177271

FIGURE 112. REAR STEP AND ATTENDANT SEAT (AMBULANCE).

SECTION II (1) ITEM NO	(2) SMR CODE	(3) CAGEC	TM9-2320-266-24P (4) PART NUMBER	(5) DESCRIPTION AND USABLE ON CODES (UOC)	(6) QTY
GROUP 1812 SPECIAL PURPOSE BODIES					
FIG. 112 REAR STEP AND ATTENDANT SEAT (AMBULANCE)					
1	PFOZZ	25022	51-0766	BOLT,MACHINE STEP MOUNTING UOC:T17,T18	4
2	XDOZZ	25022	951-61025	REAR STEP UOC:T17,T18	1
3	PFOZZ	25022	51-0749	SCREW,MACHINE ATTENDANT SEAT TO STEP UOC:T17,T18	4
4	PFOZZ	25022	51-2903	SEAT,VEHICULAR UOC:T17,T18	1
5	PFOZZ	25022	51-0768	NUT,PLAIN,HEXAGON STEP MOUNTING UOC:T17,T18	4
6	PFOZZ	25022	51-0769	WASHER,LOCK STEP MOUNTING UOC:T17,T18	4
END OF FIGURE					

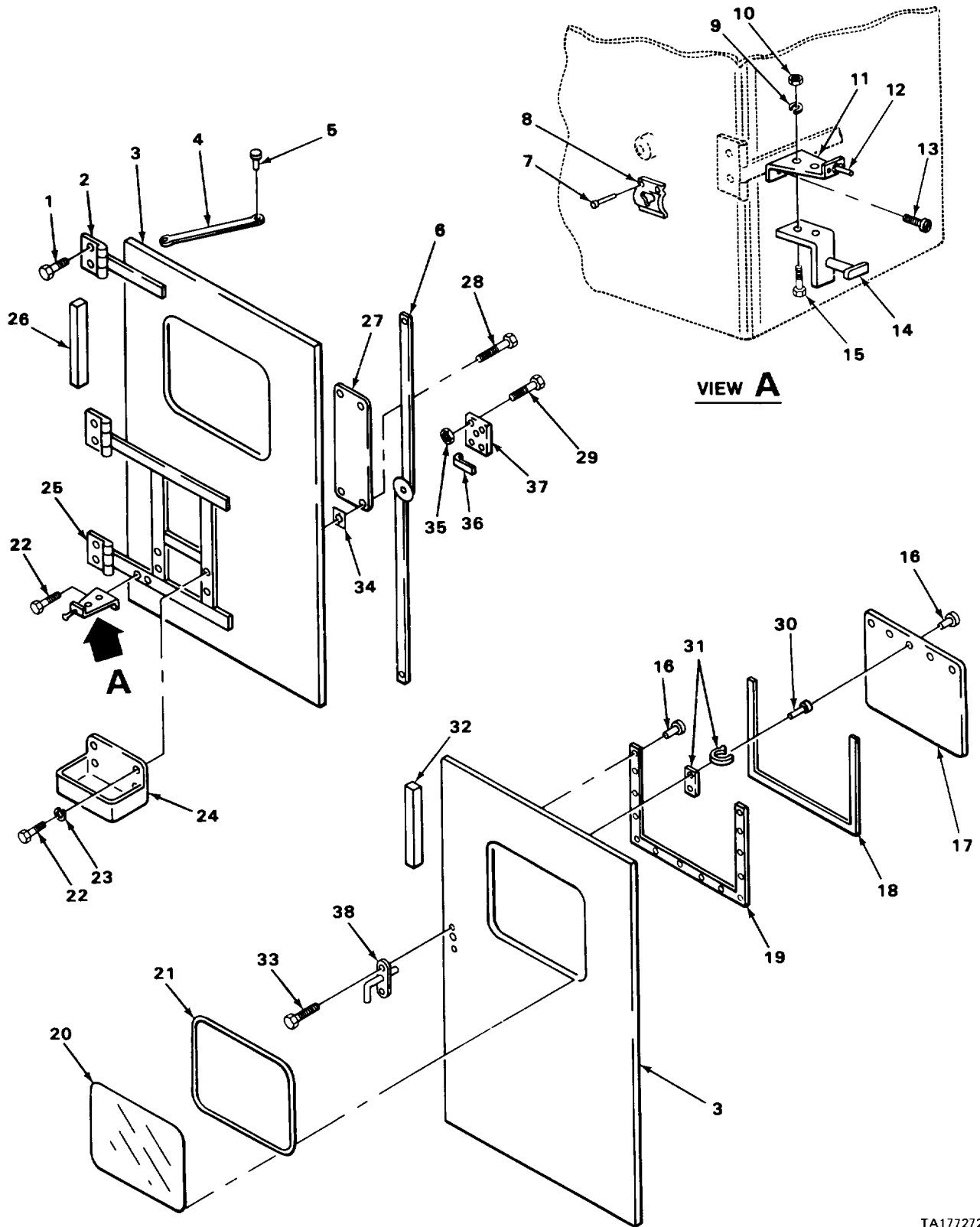

FIGURE 113. REAR DOORS (AMBLANCE).

SECTION II (1) ITEM NO	(2) SMR CODE	(3) CAGEC	TM9-2320-266-24P (4) PART NUMBER	(5) DESCRIPTION AND USABLE ON CODES (UOC)	(6) QTY
GROUP 1812 SPECIAL PURPOSE BODIES					
FIG. 113 REAR DOORS (AMBULANCE)					
1	PFOZZ	25022	51-0772	BOLT DOOR HINGE MOUNTING UOC:T17,T18	28
2	PAOZZ	25022	51-0998	HINGE,TEE REAR DOOR UOC:T17,T18	2
3	PAOZZ	25022	51-1302	DOOR ASSEMBLY,REAR RIGHT SIDE UOC:T17,T18	1
3	PAOZZ	25022	13-1103	DOOR,METAL,SWINGING LEFT SIDE UOC:T17,T18	1
4	PFOZZ	25022	22-0887	HANDLE,GRAB REAR DOOR LEFT AND RIGHT UOC:T17,T18	2
5	PAOZZ	96906	MS20604-B6T6	RIVET,BLIND GRAB HANDLE TO DOOR, LEFT AND RIGHT UOC:T17,T18	8
6	PAOZZ	25022	51-0999	BAR,LOCK,DOOR,VEHIC LEFT AND RIGHT REAR DOOR UOC:T17,T18	2
7	PAOZZ	96906	MS20604-B6T6	RIVET,BLIND REAR DOOR HOLD-OPEN HOOK AND BRACKET KEEPER PLATE MOUNTING, PART OF KIT P/N 51-2230 UOC:T17,T18	8
8	KFOZZ	25022	51-2227	PLATE,KEEPER REAR DOOR HOLD-OPEN HOOK AND BRACKET PART OF KIT P/N 51- 2230 UOC:T17,T18	2
9	PAOZZ	96906	MS35338-44	WASHER,LOCK REAR DOOR HOLD-OPEN HOOK AND BRACKET TO PLUNGER BRACKET MOUNTING PART OF KIT P/N 51-2230 UOC:T17,T18	4
10	PAOZZ	96906	MS51967-2	NUT,PLAIN,HEXAGON REAR DOOR HOLD- OPEN HOOK AND BRACKET TO PLUNGER BRACKET MOUNTING PART OF KIT P/N 51- 2230 UOC:T17,T18	4
11	PAOZZ	25022	51-0986	BRACKET,DOOR HOLDBA LEFT UOC:T17,T18	1
11	PAOZZ	25022	51-0976	BRACKET,DOOR HOLDBA RIGHT UOC:T17,T18	1
12	PFOZZ	27182	38-2 1/2	HOLDER,DOOR REAR DOOR HOLDBACK BRACKET UOC:T17,T18	2
13	XDOZZ	25022	51-0758	SCREW,MACHINE AMBULANCE DOOR HOLDBACK BRACKET UOC:T17,T18	4
14	KFOZZ	25022	51-2225	HOOK AND BRACKET LEFT HAND,REAR DOOR HOLD-OPEN PART OF KIT P/N 51- 2230 UOC:T17,T18	1

SECTION II (1) ITEM NO	(2) SMR CODE	(3) CAGEC	TM9-2320-266-24P (4) PART NUMBER	(5) DESCRIPTION AND USABLE ON CODES (UOC)	(6) QTY
14	KFOZZ	25022	51-2226	HOOK AND BRACKET RIGHT HAND REAR DOOR HOLD-OPEN PART OF KIT P/N 51- 2230 UOC:T17,T18	1
15	PAOZZ	96906	MS90725-6	SCREW,CAP,HEXAGON H REAR DOOR HOLD- OPEN HOOK AND BRACKET TO PLUNGER BRACKET MOUNTING PART OF KIT P/N 51- 2230 UOC:T17,T18	4
16	PAOZZ	11815	SSP-4-2	RIVET,BLIND VELCRO TAPE TO RIGHT REAR DOOR MOUNTING UOC:T17,T18	40
17	PAFZZ	25022	51-2294	CURTAIN,BLACKOUT REAR DOOR,LEFT AND RIGHT UOC:T17,T18	2
18	MOOZZ	81349	MIL-F21840	FASTENER TAPE QUICK RELEASE,MAKE FROM FASTENER TAPE,P/N MILF 21840 UOC:T17,T18	2
19	MOOZZ	70898	50-534718-19	FASTENER TAPE,HOOK QUICK RELEASE, MAKE FROM FASTENER TAPE,P/N MILF 21840 UOC:T17,T18	2
20	MFFZZ	25022	51-1603	WINDOW,OBSERVATION REAR DOOR,MAKE FROM GLASS,P/N 11594876 UOC:T17,T18	2
21	MOOZZ	25022	51-1721	FRAME,WINDOW DOOR,V MAKE FROM SEAL, P/N AS-893 UOC:T17,T18	2
22	PFOZZ	25022	51-0773	SCREW,CAP,HEXAGON H GAS CAN CARRIER UOC:T06,T17,T18,U95	8
23	XDOZZ	25022	51-0776	WASHER,LOCK GAS CAN CARRIER UOC:T17,T18	8
24	PAOZZ	25022	51-2298	CARRIER,GAS CAN UOC:T17,T18	2
25	PAOZZ	25022	51-0965	HINGE LWR LFT RR DR LEFT REAR DOOR LOWER UOC:T17,T18	1
25	PFOZZ	25022	51-0995	HINGE RIGHT REAR DOOR,LOWER UOC:T17,T18	1
26	KFOZZ	25022	51-1731	SEAL,RIGHT DOOR PART OF KIT P/N 51- 1718 UOC:T17,T18	1
27	PFOZZ	25022	51-2204	PANEL,ACCESS DOOR REAR,LEFT AND RIGHT UOC:T17,T18	2
28	PAOZZ	25022	51-0738	SCREW,MACHINE REAR DOOR ACCESS PANEL UOC:T17,T18	20
29	PAOZZ	96906	MS35190-273	SCREW,MACHINE REAR DOOR MECHAINCAL LOCK GUIDE PLATE UOC:T17,T18	8
30	PAOZZ	25022	51-2282-1	STRAP ASSEMBLY,DOOR REAR DOOR	2

SECTION II (1) ITEM NO	(2) SMR CODE	(3) CAGEC	TM9-2320-266-24P (4) PART NUMBER	(5) DESCRIPTION AND USABLE ON CODES (UOC)	(6) QTY
31	PAOZZ	25022	51-2282	CURTAIN UOC:T17,T18 STRAP AND SNAP ASSE MALE	2
32	KFOZZ	25022	51-1732	UOC:T17,T18 SEAL,LEFT DOOR PART OF KIT P/N 51-1718	1
33	XDOZZ	25022	51-0708	UOC:T17,T18 SCREW,OVAL HEAD REAR DOOR OUTSIDE HANDLE	6
34	PAOZZ	78553	C17184-8-38	UOC:T17,T18 CLIP,DOOR REAR DOOR ACCESS PANEL	20
35	PFOZZ	25022	51-0753	UOC:T17,T18 NUT,PLAIN,HEXAGON REAR DOOR MECHANICAL LOCK GUIDE PLATE	8
36	PAOZZ	25022	51-0933	UOC:T17,T18 LOCK,SLIDE FASTNER MECHANICAL, REAR DOOR	1
37	PAOZZ	25022	51-0932	UOC:T17,T18 STRIKE,CATCH REAR DOOR,LEFT AND RIGHT	2
38	PAOZZ	25022	51-0989	UOC:T17,T18 HANDLE,DOOR RIGHT REAR,INSIDE	1
38	PAOZZ	25022	51-0988	UOC:T17,T18 HANDLE,DOOR LEFT REAR DOOR,INSIDE	1
38	PAOZZ	90759	L-8000	UOC:T17,T18 HANDLE,DOOR RIGHT REAR,OUTSIDE(W/SHAFT)	1

END OF FIGURE

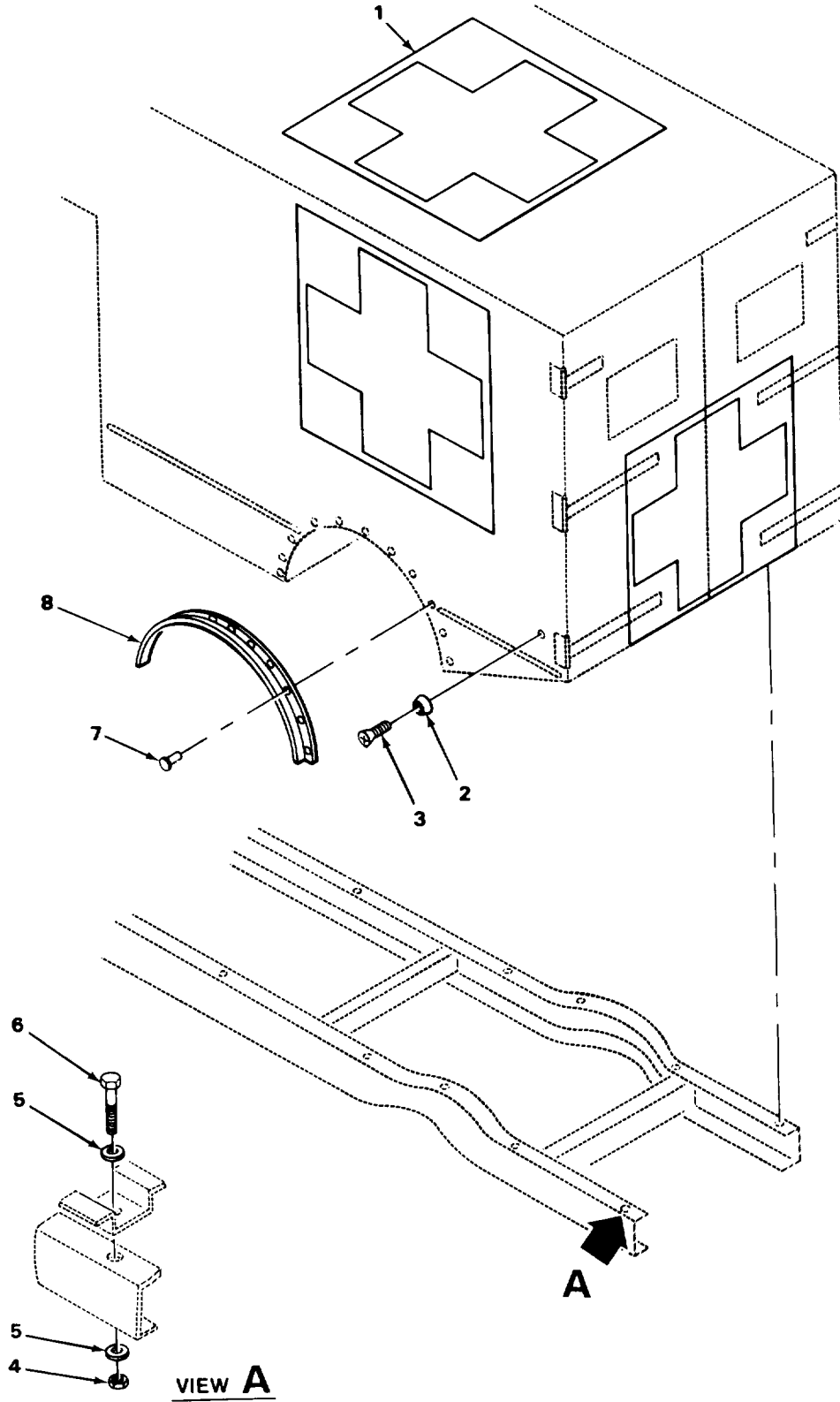

VIEW A

FIGURE 114. BODY PARTS (AMBULANCE).

SECTION II (1) ITEM NO	(2) SMR CODE	(3) CAGEC	TM9-2320-266-24P (4) PART NUMBER	(5) DESCRIPTION AND USABLE ON CODES (UOC)	(6) QTY
GROUP 1812 SPECIAL PURPOSE BODIES					
FIG. 114 BODY PARTS (AMBULANCE)					
1	PAOOO	25022	51-2300	MARKER SET, IDENTIFI UOC:T17, T18	1
2	PAOZZ	27182	38-2 1/2	HOLDER, DOOR UOC:T17, T18	2
3	XDOZZ	25022	51-0758	SCREW, MACHINE DOOR HOLD BACK SET UOC:T17, T18	2
4	XDFZZ	25022	51-0780	NUT, HEXAGON HEAD AMBULANCE BODY MOUNTING UOC:T17, T18	10
5	PAFZZ	25022	51-0781	WASHER, FLAT AMBULANCE BODY MOUNTING UOC:T17, T18	20
6	XDFZZ	25022	51-0779	SCREW, CAP, HEXAGON AMBULANCE BODY MOUNTING UOC:T17, T18	10
7	PFOZZ	05693	AALQ-66	RIVET, BLIND RUB-A-FENDER MOUNTING, LEFT AND RIGHT SIDE UOC:T17, T18	26
8	PFOZZ	25022	51-1710	MOLDING, METAL UOC:T17, T18	2
END OF FIGURE					

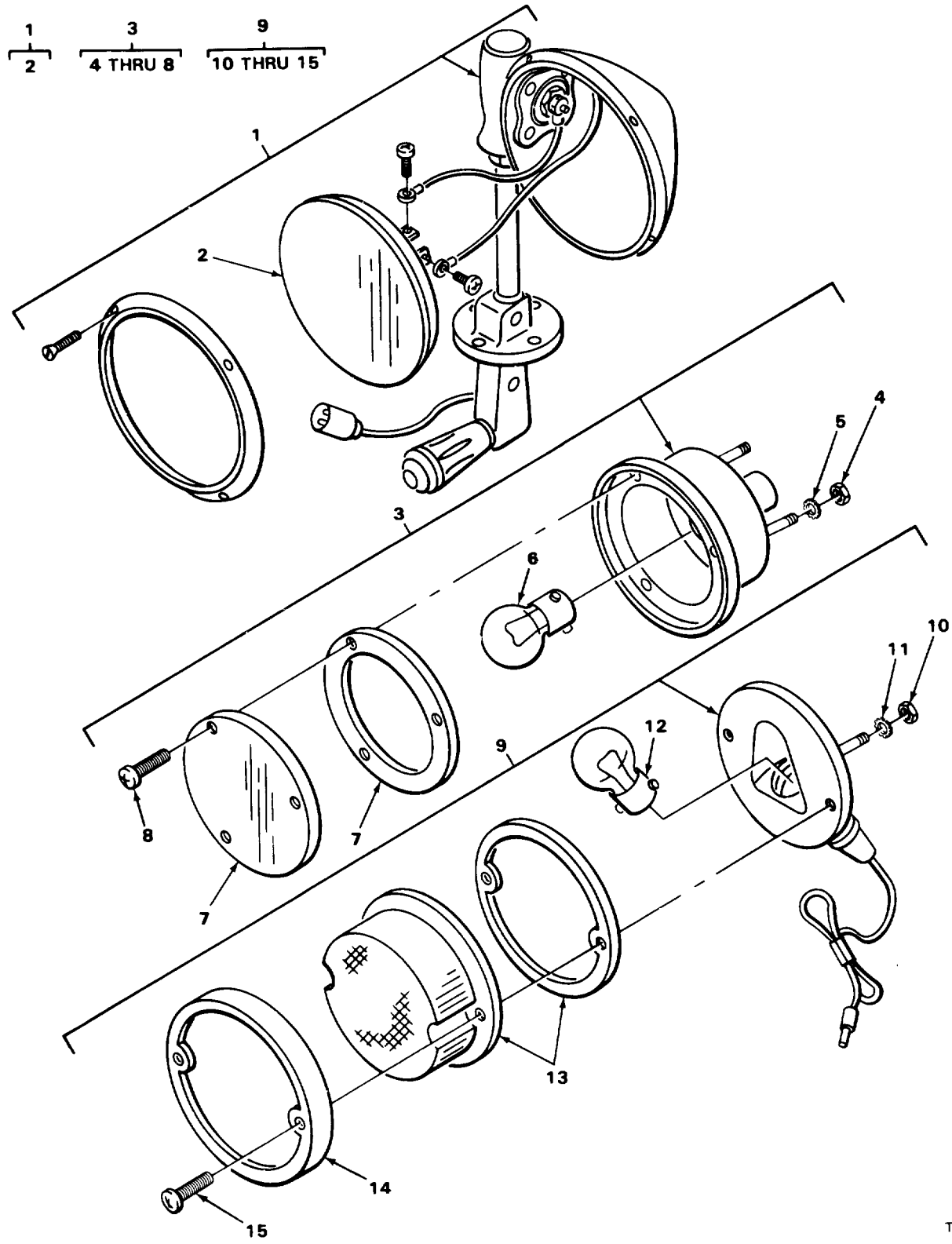

TA177274

FIGURE 115. SPOTLIGHT, TAILLIGHT AND BACKUP LIGHT.

SECTION II (1) ITEM NO	(2) SMR CODE	(3) CAGEC	TM9-2320-266-24P (4) PART NUMBER	(5) DESCRIPTION AND USABLE ON CODES (UOC)	(6) QTY
GROUP 1812 SPECIAL PURPOSE BODIES					
FIG. 115 SPOTLIGHT, TAILLIGHT AND BACKUP LIGHT					
1	PAOOO	78731	0119037	SPOTLIGHT ASSEMBLY UOC:U95	1
2	PAOZZ	08108	4435H	LAMP, INCANDESCENT SPOTLIGHT UOC:U95	1
3	PAOZO	86403	3738032	HOUSING, LIGHT ASSEMBLY UOC:U95	2
4	PAOZZ	96906	MS51967-2	NUT, PLAIN, HEXAGON TAIL LAMP MOUNTING UOC:U95	2
5	PAOZZ	96906	MS35335-33	WASHER, LOCK TAIL LAMP MOUNTING UOC:U95	2
6	PAOZZ	08108	1157	LAMP, INCANDESCENT TAIL LAMP UOC:U95	1
7	PAOZZ	86403	3420599	LENS, LIGHT TAIL LAMP W/GASKET UOC:U95	1
8	PAOZZ	96906	MS51861-49	SCREW, TAPPING, THREE TAILLIGHT LENS MOUNTING UOC:U95	3
9	PAOZZ	81834	62011	LIGHT, BACKUP UOC:U95	2
10	PAOZZ	96906	MS35649-202	NUT, PLAIN, HEXAGON UOC:U95	2
11	PAOZZ	96906	MS35336-21	WASHER, LOCK BACKUP LIGHT MOUNTING UOC:U95	2
12	PAOZZ	96906	MS35478-93	LAMP, INCANDESCENT BACKUP LIGHT UOC:U95	1
13	PAOZZ	86403	3621893	LENS, LIGHT BACKUP W/GASKET UOC:U95	1
14	PAOZZ	86403	3635140	RETAINER, LENS BACKUP LENS UOC:U95	1
15	XDOZZ	86403	152157	SCREW, ASSEMBLED WAS BACKUP LIGHT LENS BEZEL MOUNTING	2
END OF FIGURE					

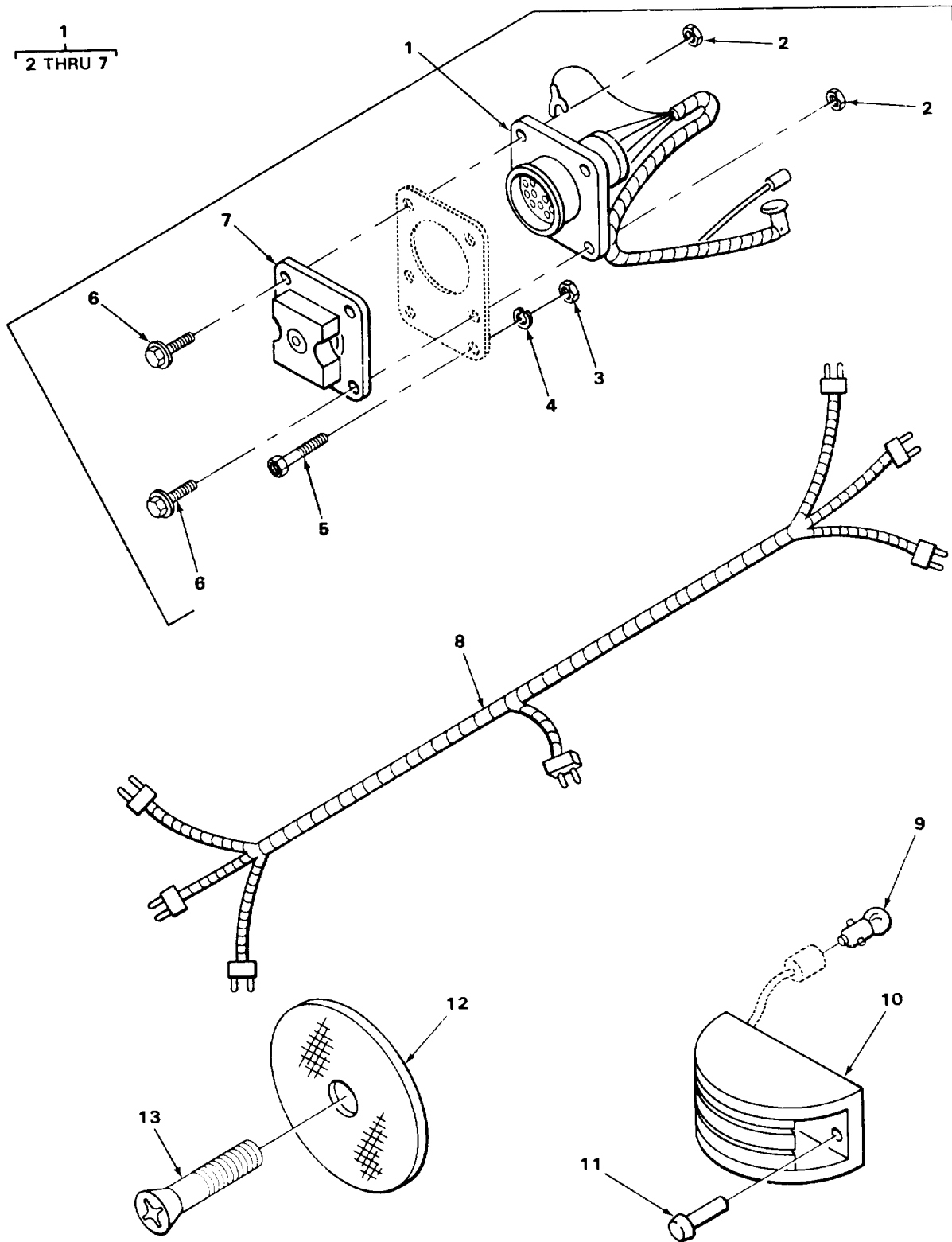

TA177275

FIGURE 116. INTERVEHICULAR RECEPTACLE, WIRING HARNESS, SIDE CLEARANCE LIGHT AND REFLECTOR.

SECTION II (1) ITEM NO	(2) SMR CODE	(3) CAGEC	TM9-2320-266-24P (4) PART NUMBER	(5) DESCRIPTION AND USABLE ON CODES (UOC)	(6) QTY
GROUP 1812 SPECIAL PURPOSE BODIES					
FIG. 116 INTERVEHICULAR RECEPTACLE, WIRING HARNESS, SIDE CLEARANCE LIGHT AND REFLECTOR					
1	PAOZZ	12204	3895564	WIRING HARNESS, BRAN W/HARNESS TRAILER TOWING UOC:U95	1
2	PAOZZ	86403	6025004	NUT, PLAIN, ASSEMBLED RECEPTACLE MOUNTING UOC:U95	4
3	PAOZZ	96906	MS51967-6	NUT, PLAIN, HEXAGON RECEPTACLE MOUNTING UOC:U95	2
4	PAOZZ	96906	MS35340-45	WASHER, LOCK RECEPTACLE MOUNTING UOC:U95	2
5	PAOZZ	96906	MS90725-31	BOLT, MACHINE RECEPTACLE MOUNTING UOC:U95	2
6	PAOZZ	12204	6022201	BOLT ASSEMBLY RECEPTACLE MOUNTING UOC:U95	4
7	PAOZZ	12204	3895546	COVER, ELECTRICAL CO TRAILER TOWING RECEPTACLE UOC:U95	1
8	XDFZZ	86403	2980832	HARNESS, TAIL, STOP AND BACKUP LIGHT TO MAIN CHASSIS HARNESS UOC:U95	1
9	PAOZZ	08108	1895	LAMP, INCANDESCENT SIDE CLEARANCE LIGHT UOC:U95	2
10	XDOZZ	71951	415-2FR12	LIGHT ASSEMBLY, SIDE CLEARANCE UOC:U95	2
11	PAOZZ	96906	MS20604-B6T6	RIVET, BLIND SIDE CLEARANCE LIGHT MOUNTING UOC:U95	4
12	XDOZZ	33134	340-0636	REFLECTOR, RED, BODY UPPER REAR UOC:U95	2
13	XDOZZ	86403	9414724	SCREW, PAN HEAD REFLECTOR MOUNTING UOC:U95	2
END OF FIGURE					

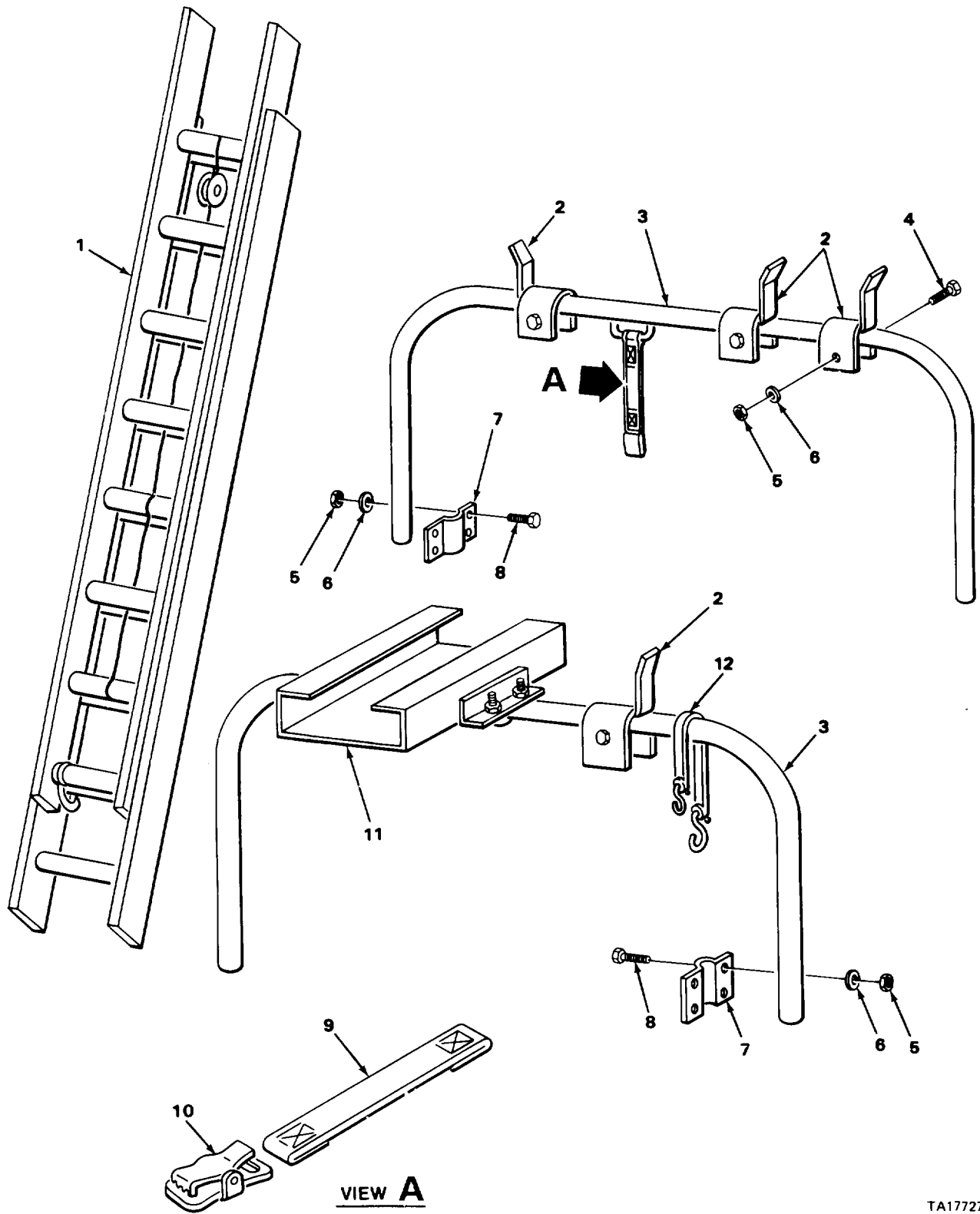
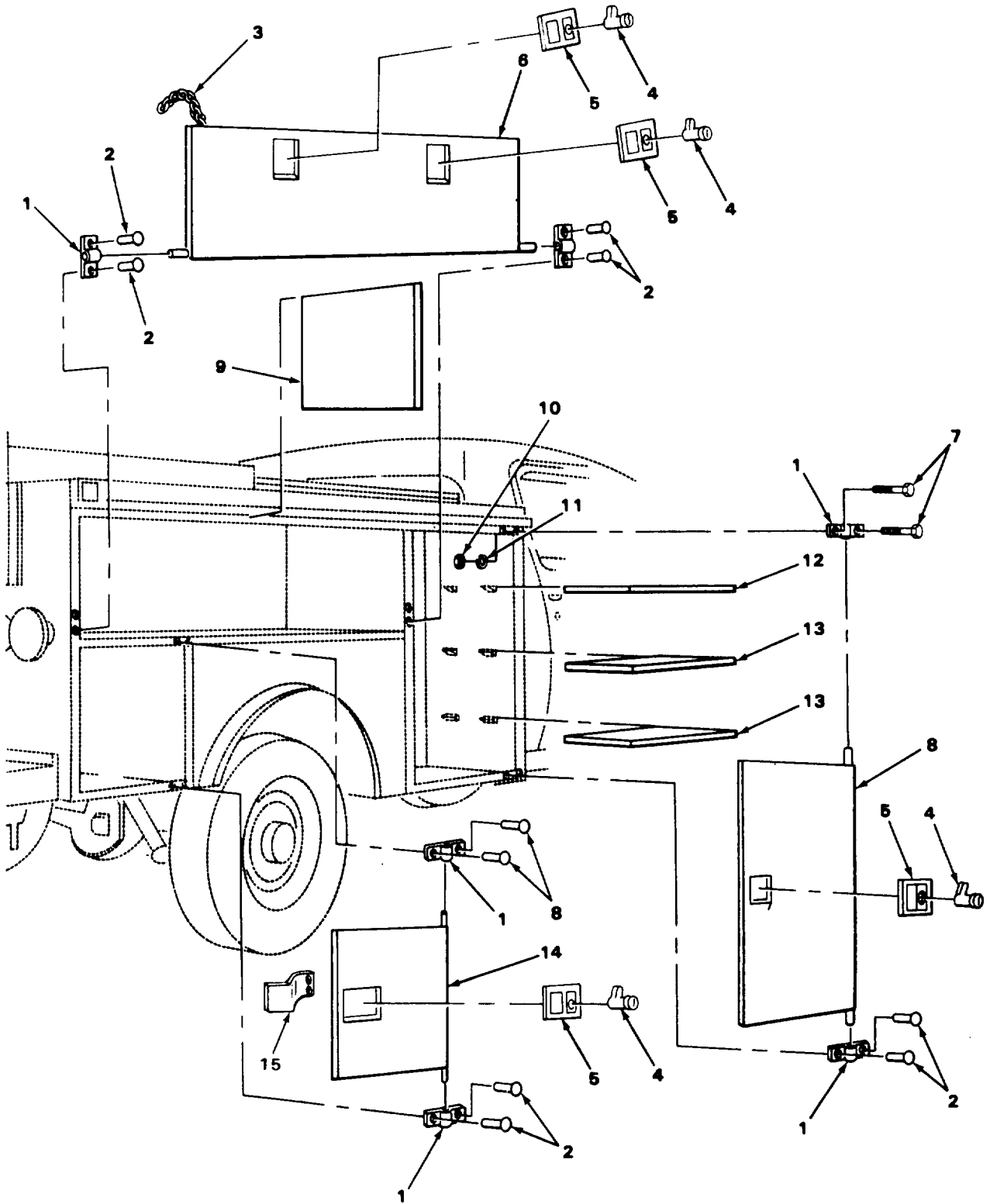

FIGURE 117. LADDER RACK.

SECTION II (1)	SMR (2)	CAGEC (3)	TM9-2320-266-24P (4) PART NUMBER	(5) DESCRIPTION AND USABLE ON CODES (UOC)	(6) QTY
GROUP 1812 SPECIAL PURPOSE BODIES					
FIG. 117 LADDER RACK					
1	XDOZZ	89994	SEL-24	LADDER SET, WOOD,DOUBLE SECTION UOC:U95	1
2	XDOZZ	56484	7478039	BRACKET,PIPE LADDER HOLDER UOC:U95	4
3	PFOZZ	56484	7478037	BOW ASSEMBLY FRONT AND REAR UOC:U95	2
4	PAOZZ	96906	MS90728-41	BOLT,MACHINE UOC:U95	4
5	PAOZZ	96906	MS51967-6	NUT,PLAIN,HEXAGON BOW AND LADDER HOLDER BRACKET MOUNTING UOC:U95	20
6	PAOZZ	96906	MS35340-45	WASHER,LOCK BOW AND LADDER HOLDER BRACKET MOUNTING UOC:U95	20
7	XDOZZ	56484	7478038	BRACKET, BOW MOUNTING UOC:U95	4
8	PAOZZ	96906	MS90728-35	BOLT,MACHINE BOW AND LADDER HOLDER MOUNTING UOC:U95	16
9	MFFZZ	19207	5305021-10	STRAP,WEBBING ASSEMBLY,MAKE FROM STRAP ASSEMBLY,P/N 8690466 UOC:U95	2
10	PAFZZ	96906	MS51929-3	BUCKLE LADDER HOLD-DOWN STRAP UOC:U95	1
11	XDOZZ	56484	7478040	GUIDE,RACK,LADDER LADDER HOLDER UOC:U95	4
12	PAOZZ	77915	6994401	STRAP UOC:U95	2

END OF FIGURE



TA242287

FIGURE 118. COMPARTMENT DOORS.

SECTION II (1) ITEM NO	(2) SMR CODE	(3) CAGEC	TM9-2320-266-24P (4) PART NUMBER	(5) DESCRIPTION AND USABLE ON CODES (UOC)	(6) QTY
GROUP 1812 SPECIAL PURPOSE BODIES					
FIG. 118 COMPARTMENT DOORS					
1	PAOZZ	56484	7478036	HINGE COMPARTMENT DOOR UOC:U95	12
2	PAOZZ	96906	MS20604-B6T6	RIVET,BLIND COMPARTMENT DOOR HINGE MOUNTING UOC:U95	20
3	MOOZZ	56484	7478035	CHAIN ASSEMBLY, COMPARTMENT DOOR STOP,MAKE FROM CHAIN ASSEMBLY,P/N RR-C-271 UOC:U95	4
4	XDFZZ	19220	4904	LOCK, PADDLE TYPE,W/KEY UOC:U95	8
5	PAFZZ	56484	7478041	PLATE,STRIKER,TWO S COMPARTMENT DOOR UOC:U95	8
6	XDOZZ	56484	7478034	DOOR,ACCESS COMPARTMENT,RIGHT UPPER UOC:U95	1
6	XDOZZ	56484	7478033	DOOR, COMPARTMENT,LEFT UPPER UOC:U95	1
7	PAOZZ	96906	MS90728-8	SCREW,CAP,HEXAGON H COMPARTMENT DOOR HINGE MOUNTING UOC:U95	4
8	PAOZZ	56484	7478032	DOOR,METAL,SWINGING COMPARTMENT, RIGHT FRONT UOC:U95	1
8	PAOZZ	56484	7478031	DOOR,ACCESS COMPARTMENT,LEFT FRONT UOC:U95	1
9	XDOZZ	56484	7472021	DIVIDER, UPPER COMPARTMENT UOC:U95	26
10	PAOZZ	96906	MS35649-2252	NUT,PLAIN,HEXAGON COMPARTMENT DOOR HINGE MOUNTING UOC:U95	4
11	PAOZZ	96906	MS35338-44	WASHER,LOCK COMPARTMENT DOOR HINGE MOUNTING UOC:U95	4
12	XDOZZ	56484	7478019	SHELF, FLAT UOC:U95	1
13	XDOZZ	56484	7478018	SHELF, ADJUSTABLE UOC:U95	4
14	PAOZZ	56484	7478030	DOOR,ACCESS COMPARTMENT,RIGHT LOWER UOC:U95	1
14	XDOZZ	56484	7478029	DOOR,ACCESS COMPARTMENT,LEFT LOWER UOC:U95	1
15	PAOZZ	56484	7478041	PLATE,STRIKER,TWO S UOC:U95	2

END OF FIGURE

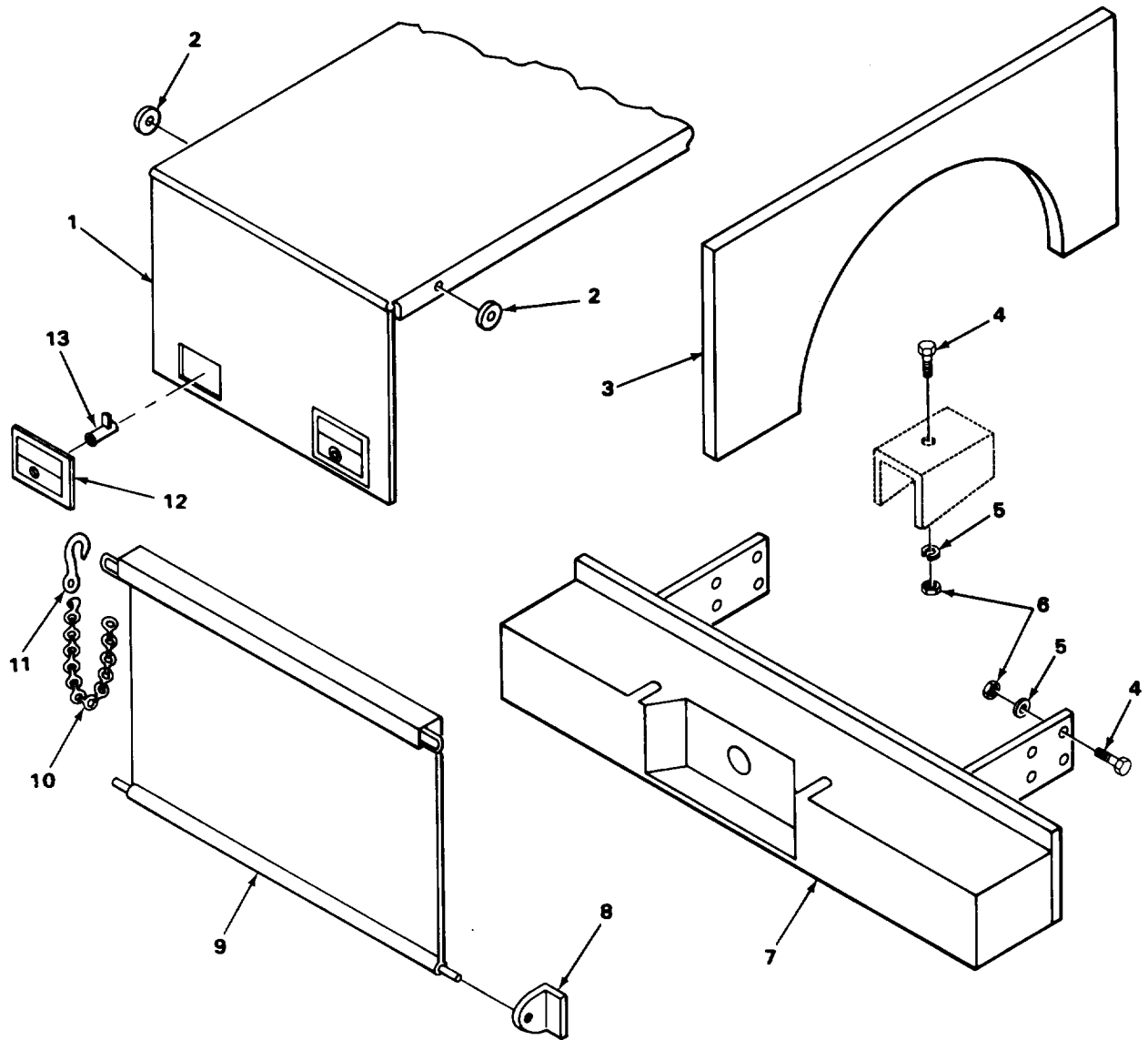

TA177278

FIGURE 119. SIDE PANEL, BUMPER, TAILGATE AND ROLLER TOP.

SECTION II (1) ITEM NO	(2) SMR CODE	(3) CAGEC	TM9-2320-266-24P (4) PART NUMBER	(5) DESCRIPTION AND USABLE ON CODES (UOC)	(6) QTY
GROUP 1812 SPECIAL PURPOSE BODIES					
FIG. 119 SIDE PANEL, BUMPER, TAILGATE AND ROLLER TOP					
1	XDFZZ	56484	747800E	ROLLER TOP AND GATE UOC:U95	1
2	XDFZZ	75358	430N	WHEEL, ROLLER TOP UOC:U95	4
3	XDFZZ	56484	7478007	PANEL, WHEEL WELL UOC:U95	2
4	PAOZZ	96906	MS90727-113	SCREW,CAP,HEXAGON H BODY AND BUMPER MOUNTING UOC:U95	12
5	PAOZZ	96906	MS35340-48	WASHER,LOCK BODY AND BUMPER UOC:U95	12
6	PAOZZ	96906	MS51968-15	NUT,PLAIN,HEXAGON BODY,BUMPER UOC:U95	12
7	XDOZZ	56484	7478027	BUMPER ASSEMBLY UOC:U95	1
8	XDFZZ	56484	7478028F	HINGE, TAILGATE UOC:U95	2
9	PAFZZ	56484	7478028	TAILGATE,VEHICLE BO UOC:U95	1
10	MFFZZ	19207	5852108-1	CHAIN,WELDLESS TAILGATE,MAKE FROM CHAIN,P/N C43974 UOC:U95	2
11	PAFZZ	96906	MS51827-5	HOOK,GRAB TAILGATE CHAIN UOC:U95	2
12	PAOZZ	56484	7478041	PLATE,STRIKER,TWO S DOOR UOC:U95	2
13	PAOZZ	19220	4901-51	CYLINDER,LOCK,VEHIC DOOR LATCH UOC:U95	2
END OF FIGURE					

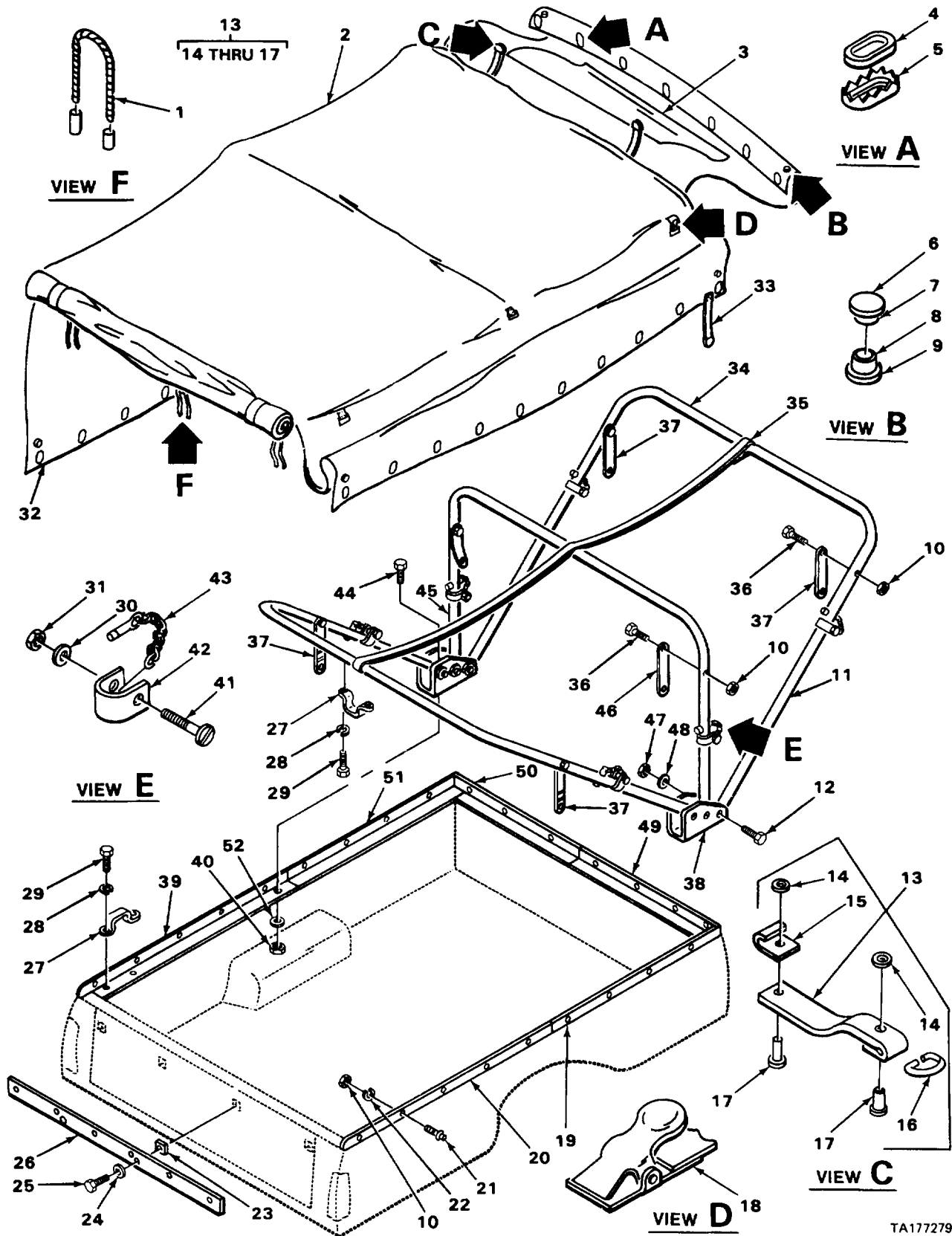

FIGURE 120. CARGO COVER AND BOW ASSEMBLY.

SECTION II (1) ITEM NO	(2) SMR CODE	(3) CAGEC	TM9-2320-266-24P (4) PART NUMBER	(5) DESCRIPTION AND USABLE ON CODES (UOC)	(6) QTY
				GROUP 22 BODY, CHASSIS OR HULL, AND ACCESSORY ITEMS	
				GROUP 2201 CANVAS, RUBBER, OR PLASTIC ITEMS	
				FIG. 120 CARGO COVER AND BOW ASSEMBLY	
1	MOOZZ	19203	873491	CORD,FIBROUS COVER HOLD DOWN,MAKE FROM CORD,P/N MILC7515 PART OF KIT P/N 12255550	6
2	PAOFF	19207	12255551	UOC:T06,T07,T08,T13,T14,T15 COVER,FITTED,VEHICU TARPAULIN ASSY PART OF KIT P/N 12255550	1
3	MFFZZ	19207	12255569	UOC:T06,T07,T08,T13,T14,T15 WINDOW ASSY,PLASTIC MAKE FROM PLASTIC SHEET,P/N MILP18080 PART OF KIT P/N 12255550	2
4	PAOZZ	21450	426687	UOC:T06,T07,T08,T13,T14,T15 SOCKET,TURNBUTON F PART OF KIT P/N 12255550	40
5	PAOZZ	21450	426686	UOC:T06,T07,T08,T13,T14,T15 CLINCH PLATE,TURNBU PART OF KIT P/N 12255550	40
6	PAOZZ	96906	MS27980-9B	UOC:T06,T07,T08,T13,T14,T15 POST,SNAP FASTENER FRONT AND REAR LOWER CORNES PART OF KIT P/N 12255550	4
7	PAOZZ	96906	MS27980-7B	UOC:T06,T07,T08,T13,T14,T15 STUD,SNAP FASTENER PART OF KIT P/N 12255550	4
8	PAOZZ	88044	AN227-7B	UOC:T06,T07,T08,T13,T14,T15 SOCKET,SNAP FASTENE PART OF KIT P/N 12255550	4
9	PAOZZ	96906	MS27980-1B	UOC:T06,T07,T08,T13,T14,T15 CAP,SNAP FASTENER PART OF KIT P/N 12255550	4
10	PAOZZ	96906	MS51922-1	UOC:T06,T07,T08,T13,T14,T15 NUT,SELF-LOCKING,HE ATTACHMENT FOR SERVICE FASTENER PART OF KIT P/N 12255550	46
11	PAOZZ	19207	12255556-1	UOC:T06,T07,T08,T13,T14,T15 BOW,LOWER FRONT AND REAR PART OF KIT P/N 12255550	4
12	PAOZZ	86403	9422041	UOC:T06,T07,T08,T13,T14,T15 SCREW,CAP,HEXAGON H PIVOT BRACKET PART OF KIT P/N 12255550	6
13	PAOFF	19207	8742136-2	UOC:T06,T07,T08,T13,T14,T15 STRAP,WEBBING COVER PART OF KIT P/N 12255550	4
				UOC:T06,T07,T08,T13,T14,T15	

SECTION II (1) ITEM NO	(2) SMR CODE	(3) CAGEC	TM9-2320-266-24P (4) PART NUMBER	(5) DESCRIPTION AND USABLE ON CODES (UOC)	(6) QTY
14	PAFZZ	96906	MS27183-5	WASHER,FLAT STRAP ASSEMBLY COVER PART OF KIT P/N 12255550 UOC: T06,T07,T08,T13,T14,T15	2
15	PAFZZ	19207	7344815	LOOP, STRAP FASTENER REAR PANEL STRAP PART OF KIT P/N 12255550 UOC:T06,T07,T08,T13,T14,T15	1
16	PAFZZ	96906	MS51925-1	RING, DEE STRAP ASSEMBLY COVER PART OF KIT P/N 12255550 UOC:T06,T07,T08,T13,T14,T15	1
17	PAFZZ	96906	MS35684-2	RIVET,SPLIT STRAP ASSEMBLY COVER PART OF KIT P/N 12255550 UOC:T06,T07,T08,T13,T14,T15	2
18	PAOZZ	19207	8710495	STRAP,WEBBING PART OF KIT P/N 12255550 UOC:T06,T07,T08,T13,T14,T15	6
19	PAOZZ	19207	12255553-3	RAIL,SIDE FRONT,RIGHT, PART OF KIT P/N 12255550 UOC:T06,T07,T08,T13,T14,T15	1
20	PAOZZ	19207	12255554-3	SIDE RACK,VEHICLE B REAR RIGHT PART OF KIT P/N 12255550 UOC:T06,T07,T08,T13,T14,T15	1
21	PAOZZ	56101	JJ102	STUD,TURNBUTON FAS QUARTER TURN PART OF KIT P/N 12255550 UOC:T06,T07,T08,T13,T14,T15	40
22	PAOZZ	96906	MS27183-10	WASHER,FLAT QUARTER TURN FASTENER PART OF KIT P/N 12255550 UOC:T06,T07,T08,T13,T14,T15	40
23	PAOZZ	00613	8SJN	NUT,JACK,ANCHOR RAIL MOUNTING PART OF KIT P/N 12255550 UOC:T06,T07,T08,T13,T14,T15	8
24	PAOZZ	96906	MS27183-9	WASHER,FLAT FRONT AND REAR RAIL MOUNTING PART OF KIT P/N 12255550 UOC:T06,T07,T08,T13,T14,T15	8
25	PAOZZ	96906	MS90728-8	SCREW,CAP,HEXAGON H FASTENS FRONT AND TAILGATE RAILS TO CARGO BODY PART OF KIT P/N 12255550 UOC:T06,T07,T08,T13,T14,T15	8
26	PAOZZ	19207	12255558	RAIL,REAR,TAILGATE PART OF KIT P/N 12255550 UOC:T06,T07,T08,T13,T14,T15	1
27	PAOZZ	96906	MS51939-2	LOOP,STRAP FASTENER FOOTMAN LOOP PART OF KIT P/N 12255550 UOC:T06,T07,T08,T13,T14,T15	7
28	PAOZZ	96906	MS35338-43	WASHER,LOCK FOOTMAN LOOP TO UPPER BOW PART OF KIT P/N 12255550 UOC:T06,T07,T08,T13,T14,T15	14
29	PAOZZ	96906	MS51861-46	SCREW,TAPPING,THREA ATTACHES FOOTMAN LOOP TO UPPER BOW PART OF KIT P/N 12255550 UOC:T06,T07,T08,T13,T14,T15	14
30	PAOZZ	96906	MS27183-5	WASHER,FLAT PART OF KIT P/N 12255550 UOC:T06,T07,T08,T13,T14,T15	6

SECTION II (1) ITEM NO	(2) SMR CODE	(3) CAGEC	TM9-2320-266-24P (4) PART NUMBER	(5) DESCRIPTION AND USABLE ON CODES (UOC)	(6) QTY
31	PAOZZ	24617	427254	NUT,SELF-LOCKING,HE UPPER BOW STRAP RETAINER PART OF KIT P/N 12255550	6
32	PAFZZ	81352	AN229-4AS144	UOC:T06,T07,T08,T13,T14,T15 FASTENER,SLIDE,INTE PART OF KIT P/N 12255550	4
33	PAOZZ	19204	7550588-5	UOC:T06,T07,T08,T13,T14,T15 STRAP,WEBBING PART OF KIT P/N 12255550	2
34	PAOZZ	19207	12255557	UOC:T06,T07,T08,T13,T14,T15 BOW,VEHICULAR TOP PART OF KIT P/N 12255550	3
35	MOOZZ	19207	12255560	UOC:T06,T07,T08,T13,T14,T15 STRAP ASSEMBLY TENSION,MAKE FROM WEBBING,P/N MILW27265 PART OF KIT P/N 12255550	1
36	PAOZZ	96906	MS35190-293	UOC:T06,T07,T08,T13,T14,T15 SCREW,MACHINE ATTACHES STRAPS TO UPPER BOWS PART OF KIT P/N 12255550	6
37	PAOZZ	19207	12255559	UOC:T06,T07,T08,T13,T14,T15 STRAP,WEBBING UPPER BOW CORNER STRAPS PART OF KIT P/N 12255550	4
38	PAOZZ	19207	12255555	UOC:T06,T07,T08,T13,T14,T15 BRACKET,PIVOT,CARGO COVER PART OF KIT P/N 12255550	2
39	PAOZZ	19207	12255554-1	UOC:T06,T07,T08,T13,T14,T15 SIDE RACK,VEHICLE B REAR LEFT PART OF KIT P/N 12255550	1
40	PAOZZ	96906	MS17829-6C	UOC:T06,T07,T08,T13,T14,T15 NUT,SELF-LOCKING,HE USE WITH SIDE RAIL FASTENERS PART OF KIT P/N 12255550	8
41	PAOZZ	96906	MS35206-230	UOC:T06,T07,T08,T13,T14,T15 SCREW,MACHINE ATTACHMENT FOR CHAIN AND RETAINER PART OF KIT P/N 12255550	6
42	PAOZZ	19207	12255561	UOC:T06,T07,T08,T13,T14,T15 CLAMP,LOOP PIN AND CHAIN ASSY RETAINER PART OF KIT P/N 12255550	6
43	PAOZZ	19207	11669126-1	UOC:T06,T07,T08,T13,T14,T15 PIN,QUICK RELEASE UPPER BOW LOCK, CARGO BOX COVER KIT PART OF KIT P/N 12255550	6
44	PAOZZ	96906	MS18154-58	UOC:T06,T07,T08,T13,T14,T15 SCREW,CAP,HEXAGON H FASTENS SIDE RAILS AND PIVOT BRACKET TO CARGO BODY PART OF KIT P/N 12255550	8
45	PAOZZ	19207	12255556-2	UOC:T06,T07,T08,T13,T14,T15 BOW,LOWER CENTER PART OF KIT P/N 12255550	2
46	PAOZZ	19207	12255567	UOC:T06,T07,T08,T13,T14,T15 STRAP,WEBBING UPPER BOW, CENTER PART	2

SECTION II					
(1)	(2)	(3)	(4)	(5)	(6)
ITEM NO	SMR CODE	CAGEC	PART NUMBER	DESCRIPTION AND USABLE ON CODES (UOC)	QTY
				OF KIT P/N 12255550	
47	PAOZZ	96906	MS17829-5C	UOC:T06,T07,T08,T13,T14,T15 NUT,SELF-LOCKING,HE PIVOT BRACKET PART OF KIT P/N 12255550	6
48	PAOZZ	96906	MS27183-12	UOC:T06,T07,T08,T13,T14,T15 WASHER,FLAT USE WITH LOWER BOW AND PIVOT BRACKET FASTENER PART OF KIT P/N 12255550	6
49	PAOZZ	19207	12255552-3	UOC:T06,T07,T08,T13,T14,T15 RAIL ASSEMBLY,FRONT RIGHT COVER CARGO BOX PART OF KIT P/N 12255550	1
50	PAOZZ	19207	12255552-1	UOC:T06,T07,T08,T13,T14,T15 RAIL ASSEMBLY,FRONT LEFT COVER CARGO BOX PART OF KIT P/N 12255550	1
51	PAOZZ	19207	12255553-1	UOC:T06,T07,T08,T13,T14,T15 RAIL,SIDE FRONT,LEFT PART OF KIT P/N 12255550	1
52	PAOZZ	96906	MS27183-14	UOC:T06,T07,T08,T13,T14,T15 WASHER,FLAT USE WITH SIDE RAIL FASTENERS PART OF KIT P/N 12255550 UOC:T06,T07,T08,T13,T14,T15	8
END OF FIGURE					

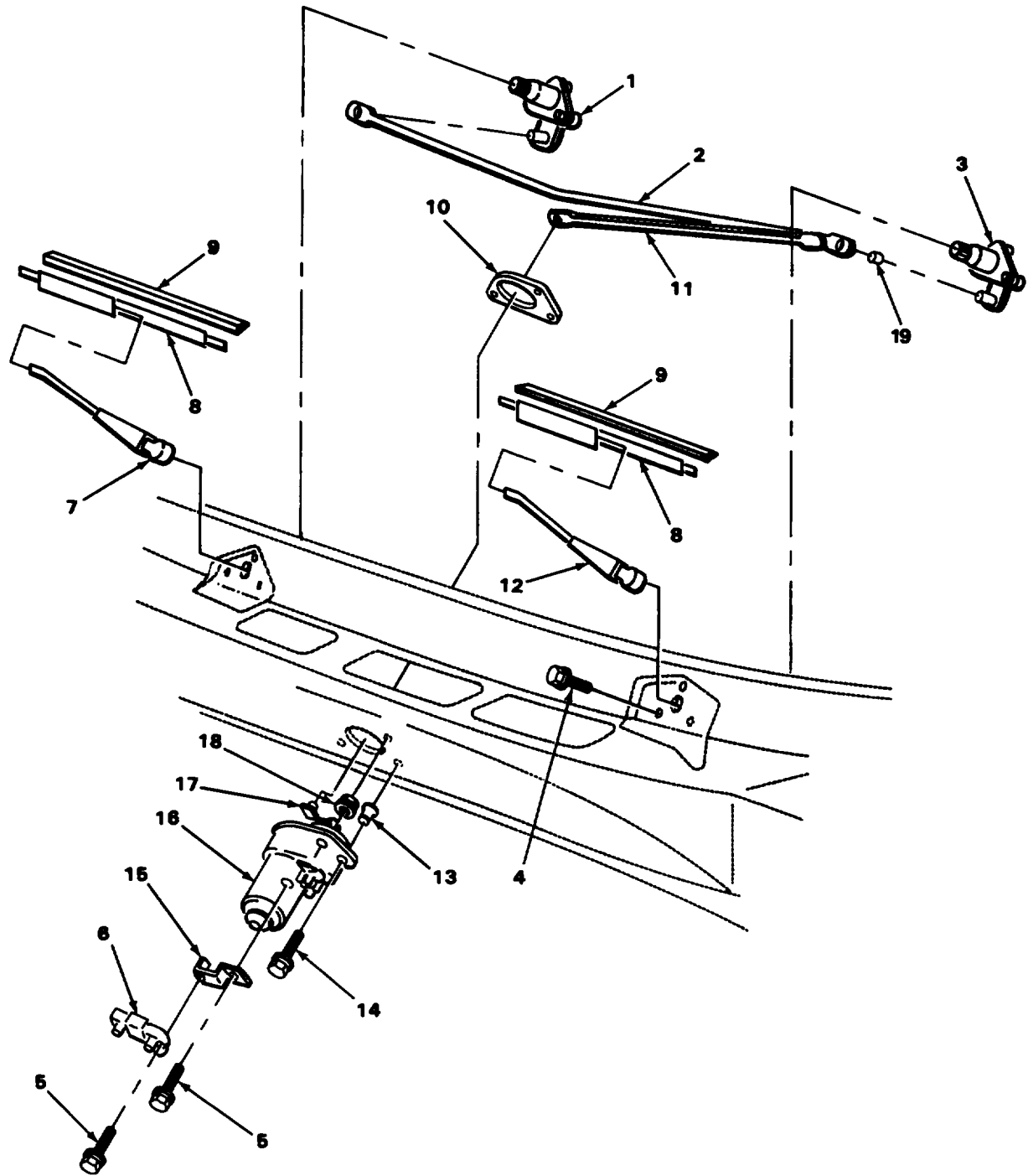
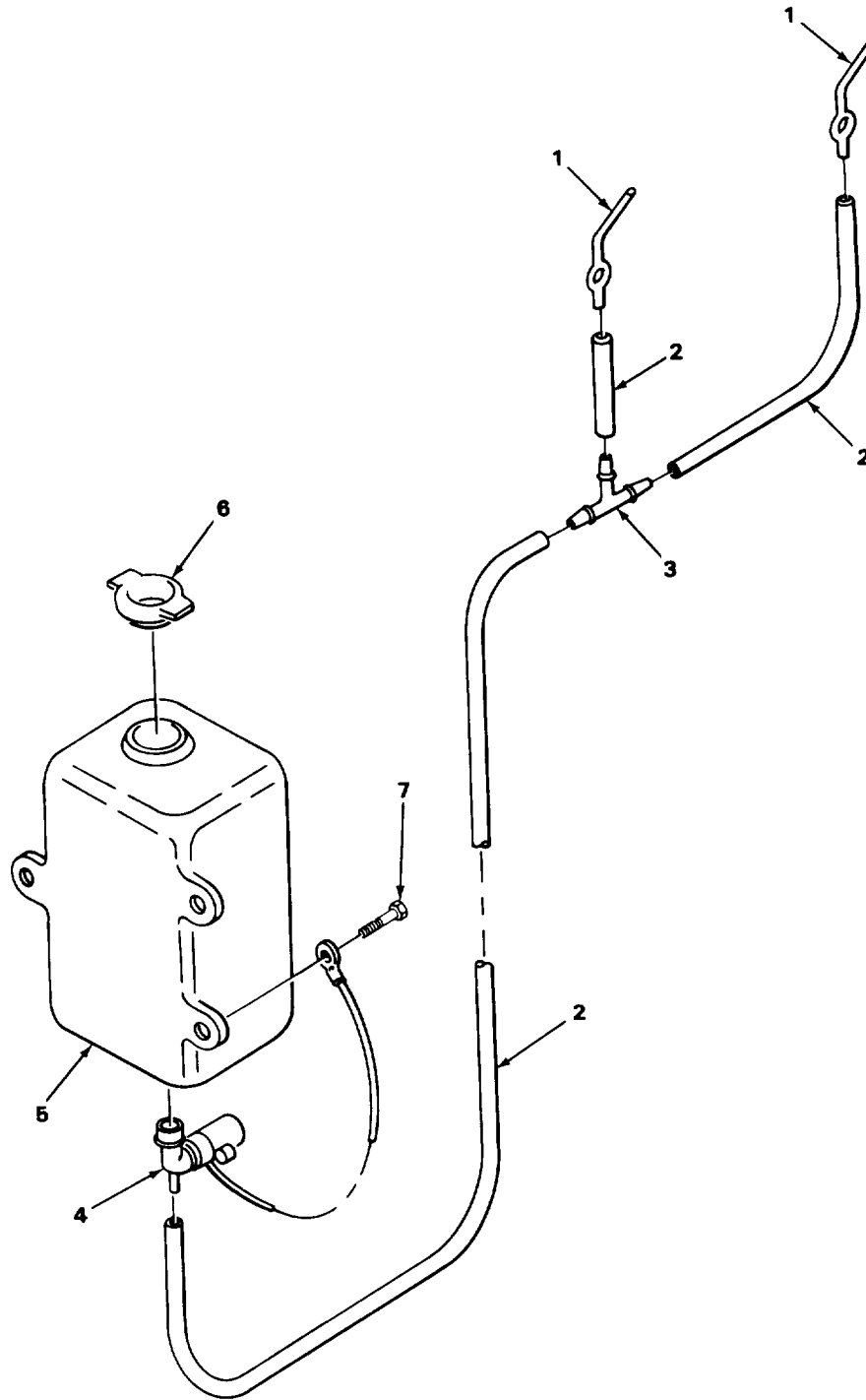

FIGURE 121. WINDSHIELD WIPER.

SECTION II (1) ITEM NO	(2) SMR CODE	(3) CAGEC	TM9-2320-266-24P (4) PART NUMBER	(5) DESCRIPTION AND USABLE ON CODES (UOC)	(6) QTY
GROUP 2202 ACCESSORY ITEMS					
FIG. 121 WINDSHIELD WIPER					
1	PAOZZ	86403	3730987	PIVOT ASSEMBLY,WIND WIPER,RIGHT HAND	1
2	PFOZZ	86403	4240503	LINK,PIVOT,WINDSHIE WINDSHIELD WIPER PIVOT TO PIVOT	1
3	PAOZZ	86403	3730988	PIVOT,WINDSHIELD WI LEFT HAND	1
4	PAOZZ	12204	6022202	BOLT,SPECIAL	6
5	PAOZZ	86403	9422041	SCREW,CAP,HEXAGON H	2
6	PAOZZ	18113	2822261	RESISOTR,FIXED,FILM WINDSHIELD WIPER MOTOR	1
7	PAOZZ	12204	3489714	ARM,WINDSHIELD WIPE RIGHT	1
8	PAOZZ	86403	4186980	BLADE,WINDSHIELD WI	2
9	PAOZZ	70412	12-18	REFILL BLADE,WIPER WINDSHIELD	2
10	XDOZZ	86403	2913203	PLATE MOTOR MOUNTING	1
11	XDOZZ	86403	3730964	LINK WINDSHIELD WIPER MOTOR DRIVE	1
12	PAOZZ	70412	42134	ARM,WINDSHIELD WIPE LEFT	1
13	PAOZZ	12204	2932708	MOUNT,RESILIENT WINDSHIELD WIPER MOTOR BRACKET	3
14	PAOZZ	86403	9422041	SCREW,CAP,HEXAGON H ASSEMBLY	3
15	XDOZZ	86403	3635117	BRACKET,WINDSHIELD RESISTOR	1
16	PAOZZ	86403	4205998	MOTOR,WINDSHIELD WI NON SUPPRESSION 2 SPEED	1
16	PAOZZ	86403	4034838	UOC:T06,T13,T13,T17,T18,T19,U95 MOTOR,WINDSHIELD WO RFI SUPPRESSION,2 SPEED	1
17	PAOZZ	86403	3730960	UOC:T07,T08,T09,T10,T12,T14,T15 CRANK,WIPER MOTOR WITH RUBBER BUSHING,WIPER	1
18	PAOZZ	86403	6029920	NUT,ASSEMBLY SEAL STAMPED	1
19	PAOZZ	12204	3799089	BUSHING,SLEEVE	3

END OF FIGURE



TA177281

FIGURE 122. WINDSHIELD WASHER.

SECTION II (1) ITEM NO	(2) SMR CODE	(3) CAGEC	TM9-2320-266-24P (4) PART NUMBER	(5) DESCRIPTION AND USABLE ON CODES (UOC)	(6) QTY
GROUP 2202 ACCESSORY ITEMS					
FIG. 122 WINDSHIELD WASHER					
1	PFOZZ	86403	3635057	NOZZLE,WASHER,WINDS	2
2	MOOZZ	19207	0951947-10	HOSE,NONMETALLIC MAKE FROM HOSE,P/ N 4026129	3
3	PAOZZ	50036	11598979	TEE,HOSE CONNECTOR,WINDSHIELD WASHER	1
4	PAOZZ	12204	2809013	WINDSHIELD WASHER A WASHER	1
4	PAOZZ	86403	3799324	STRAINER,RESERVOIR WINDSHIELD WASHER	1
5	PAOZZ	86403	4085885	RESERVOIR,WINDSHIEL WASHER	1
6	PAOZZ	86403	2497500	CAP,FILLER OPENING WINDSHIELD WASHER RESERVOIR	1
7	PFOZZ	96906	MS35207-267	SCREW,MACHINE RESERVOIR MOUNTING	3
END OF FIGURE					

1
2 THRU 4

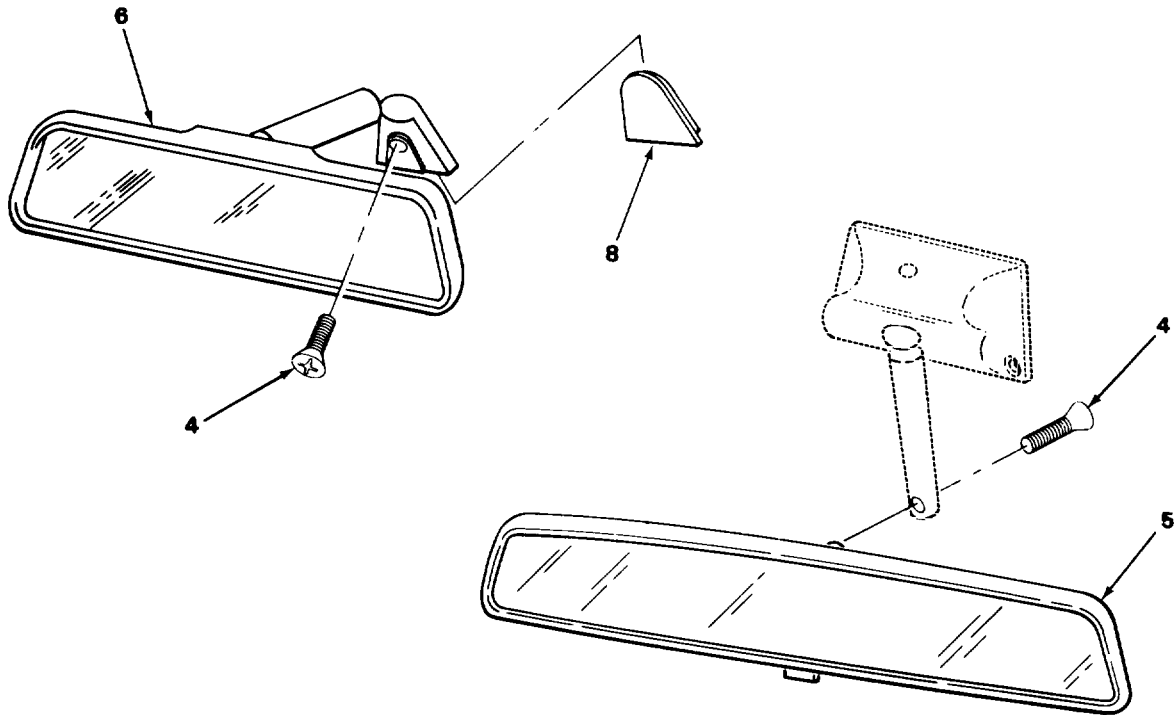
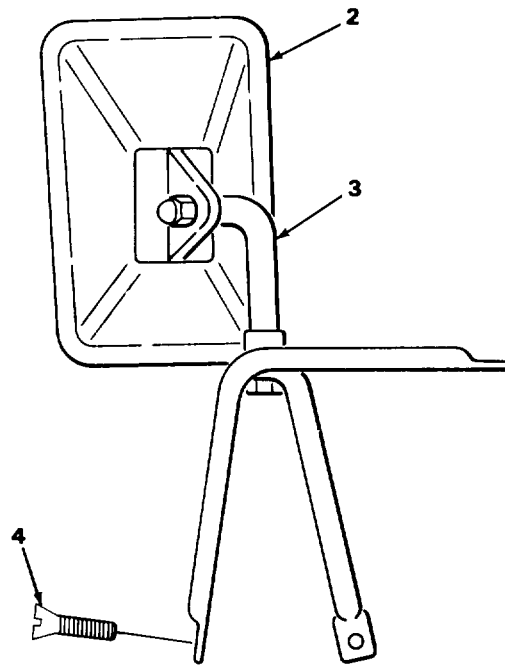

TA177282

FIGURE 123. MIRRORS.

SECTION II (1) ITEM NO	(2) SMR CODE	(3) CAGEC	TM9-2320-266-24P (4) PART NUMBER	(5) DESCRIPTION AND USABLE ON CODES (UOC) GROUP 2202 ACCESSORY ITEMS FIG. 123 MIRRORS	(6) QTY
1	PAOOO	86403	3899982	MIRROR ASSEMBLY, REAR VIEW, OUTSIDE	2
2	PAOZZ	86403	4026345	MIRROR HEAD, VEHICLE REAR VIEW, OUTSIDE	1
3	PAOZZ	86403	3837978	ARM, PACKAGE	1
4	PAOZZ	96906	MS51862-56C	SCREW, TAPPING, THREE OUTSIDE REAR VIEW MIRROR BRACKET	3
5	PAOZZ	86403	4299325	MIRROR ASSEMBLY, REAR VIEW, INSIDE BEFORE 08-15-76 UOC: T06, T07, T08, T09, T10, T12, T13, T14, T15, U95	1
6	PAOZZ	86403	3695128	MIRROR ASSEMBLY, REAR VIEW, INSIDE, CAB, WINDSHIELD MOUNTED AFTER 08-15-76 UOC: T06, T07, T08, T09, T10, T12, T13, T14, T15, T19, U95	1
7	PFOZZ	86403	6030349	SCREW MIRROR MOUNTING UOC: T06, T07, T08, T09, T10, T12, T13, T14, T15, U95	1
8	PAOZZ	86403	4054099	PARTS KIT, MIRROR MOUNTING, INNER, REAR VIEW, AFTER 08-15-76, PACKAGE CONSISTS OF BUTTON, PRIMER AND ADHESIVE UOC: T06, T07, T08, T09, T10, T12, T13, T14, T15, T19, U95	1

END OF FIGURE

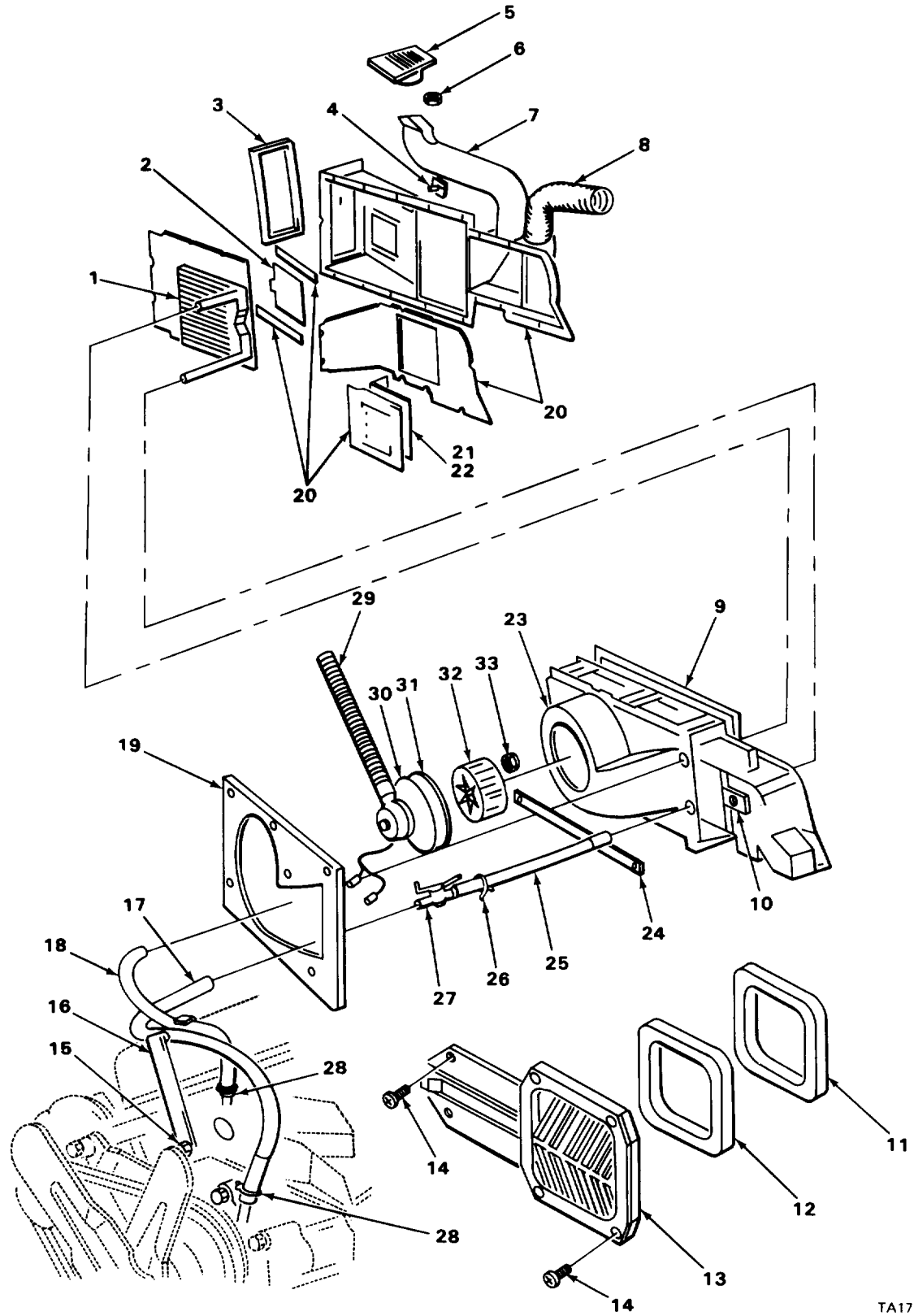

TA177283

FIGURE 124. PERSONAL HEATER AND DEFROSTER.

SECTION II (1) ITEM NO	(2) SMR CODE	(3) CAGEC	TM9-2320-266-24P (4) PART NUMBER	(5) DESCRIPTION AND USABLE ON CODES (UOC)	(6) QTY
GROUP 2202 ACCESSORY ITEMS					
FIG. 124 PERSONAL HEATER AND DEFROSTER					
1	PPFZZ	86403	3522696	RADIATOR,VEHICULAR HEATER ASSEMBLY	1
2	PAFZZ	12204	3556800	DOOR,ACCESS FRESH AIR	1
3	XDFZZ	86403	3556671	SEAL AIR INLET TO SIDE COWL	1
4	XDFZZ	12204	3522697	RESISTOR BLOWER MOTOR ASSEMBLY	1
5	PAFZZ	12204	3730844	VENTILATOR,AIR CIRC DEFROSTER BLACK	2
6	XDFZZ	86403	6023957	NUT,STAMPED GRILL MOUNTING	4
7	PFOZZ	12204	3489846	HOSE,AIR DUCT DEFROSTER,RIGHT	1
7	PAFZZ	12204	3489739	HOSE,AIR DUCT DEFROSTER,LIFT	1
8	PAFZZ	24161	23848	HOSE,AIR DUCT OUTLET	1
9	XDFZZ	12204	3556795	SEAL FRONT HOUSING TO REAR HOUSING	1
10	XDFZZ	12204	3556787	SEAL LEFT,UNIT TO DASH	1
11	PFOZZ	86403	3494891	SEAL,PLAIN COWL SIDE PANEL INNER VENT HOUSING	1
12	PFOZZ	86403	3494892	SEAL,PLAIN COWL SIDE PANEL INNER VENT DOOR	1
13	PAOZZ	86403	4211652	VENTILATOR,AIR CIRC COWL SIDE INNER PANEL	1
14	PAOZZ	96906	MS51862-39	SCREW,TAPPING,THREA FLAT HEAD	6
15	PFOZZ	86403	6022250	SCREW,ASSEMBLED WAS BRACKET MOUNTING	1
16	PAOZZ	86403	3441058	BRACKET,ANGLE HOSE SUPPORT	1
17	MOOZZ	12204	1779886	HOSE,NONMETALLIC HEATER CORE TO PUMP,MAKE FROM HOSE,P/N 1315466	1
18	MOOZZ	19207	9335878-10	HOSE,NONMETALLIC MAKE FROM HOSE,P/ N 2556-8	1
19	XDFZZ	12204	3556788	SEAL HEATER UNIT TO CASH	1
20	PPFZZ	86403	3704503	HOUSING,REAR,VEHICU BLOWER MOTOR	1
21	XDFZZ	12204	3556778	DOOR SHUT-OFF AND DEFROSTER ASSEMBLY	1
22	PPFZZ	86403	2197678	NUT,STAMPED SHUT-OFF DOOR SHAFT	1
23	PPFZZ	12204	3773425	HOUSING,HEATER,VEHI FRONT,BLOWER MOTOR	1
24	PFOZZ	12204	861504	STRAP DIVERTER VALVE TO CHECK VALVE HOSE	1
25	MOOZZ	19207	6224743-10	HOSE,NONMETALLIC MAKE FROM HOSE,P/ N 1315466	1
26	PAOZZ	05657	A15S	CLAMP,HOSE	6
27	PFOZZ	12204	3489847	VALVE,HEATER CONTRO WATER	1
28	PFOZZ	86403	1971061	NIPPLE,PIPE HEATER WATER OUTLET	1
29	PPFZZ	12204	3635582	HOSE,PREFORMED	1
30	PAFZZ	86403	3620822	BLOWER MOTOR,HEATER BEFORE 08-15-76	1
30	XDFZZ	86403	4034477	MOTOR,DIRECT CURRENT AFTER 08-15-76	1
31	PAFZZ	86403	2911081	SEAL,SPECIAL MOTOR HOUSING HEATER	1
32	PPFZZ	86403	2932832	IMPELLER,FAN,CENTRI BLOWER MOTOR	1
33	PAFZZ	86403	6025005	NUT,SELF-LOCKING MOUNTING, MOTOR TO HOUSING	3

END OF FIGURE

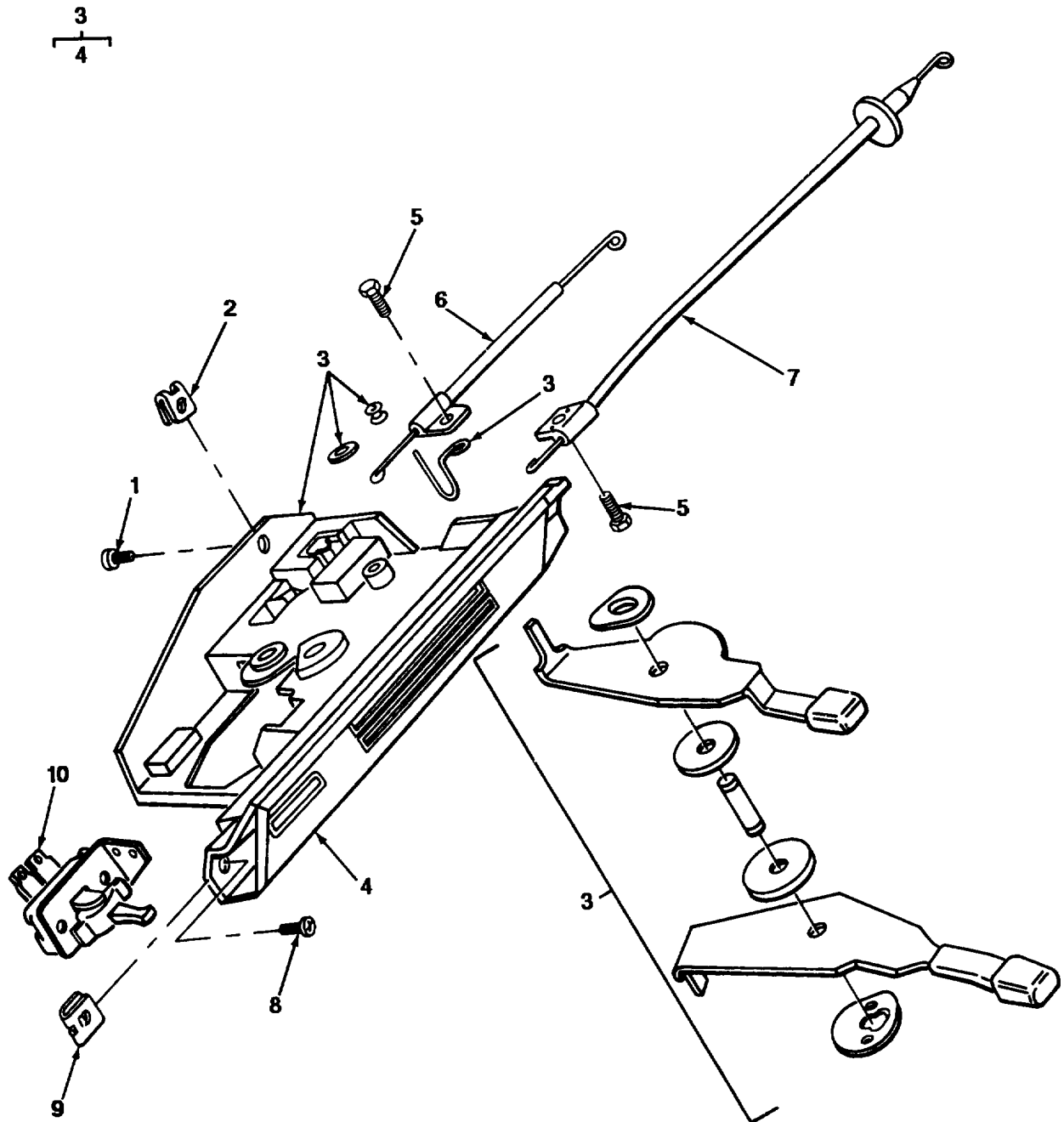

TA177284

FIGURE 125. HEATER CONTROLS.

SECTION II				TM9-2320-266-24P	
(1)	(2)	(3)	(4)	(5)	(6)
ITEM	SMR		PART		
NO	CODE	CAGEC	NUMBER	DESCRIPTION AND USABLE ON CODES (UOC)	QTY
GROUP 2202 ACCESSORY ITEMS					
FIG. 125 HEATER CONTROLS					
1	XDOZZ	86403	9423950	SCREW CROSS-RECESS, OVAL HEAD	1
2	PAOZZ	86403	2197678	NUT, STAMPED HEATER CONTROL	1
3	PAOZZ	12204	3635787	CONTROL ASSEMBLY, HE	1
4	PAOZZ	12204	3635789	BEZEL, HEATER CONTROL	1
5	PAOZZ	86403	9415464	SCREW, CAP, HEXAGON H	2
6	PAOZZ	86403	2884730	CABLE, CONTROL, HEATER	1
7	PAOZZ	12204	3635277	CONTROL ASSEMBLY, PU TEMPERATURE	1
8	PAOZZ	24617	9414764	SCREW, TAPPING, THREA OVAL HEAD	1
9	PAOZZ	86403	6013082	NUT, SHEET SPRING STAMPED	1
10	PAOZZ	01417	4261305	SWITCH, ELECTRICAL BLOWER CONTROL	1

END OF FIGURE

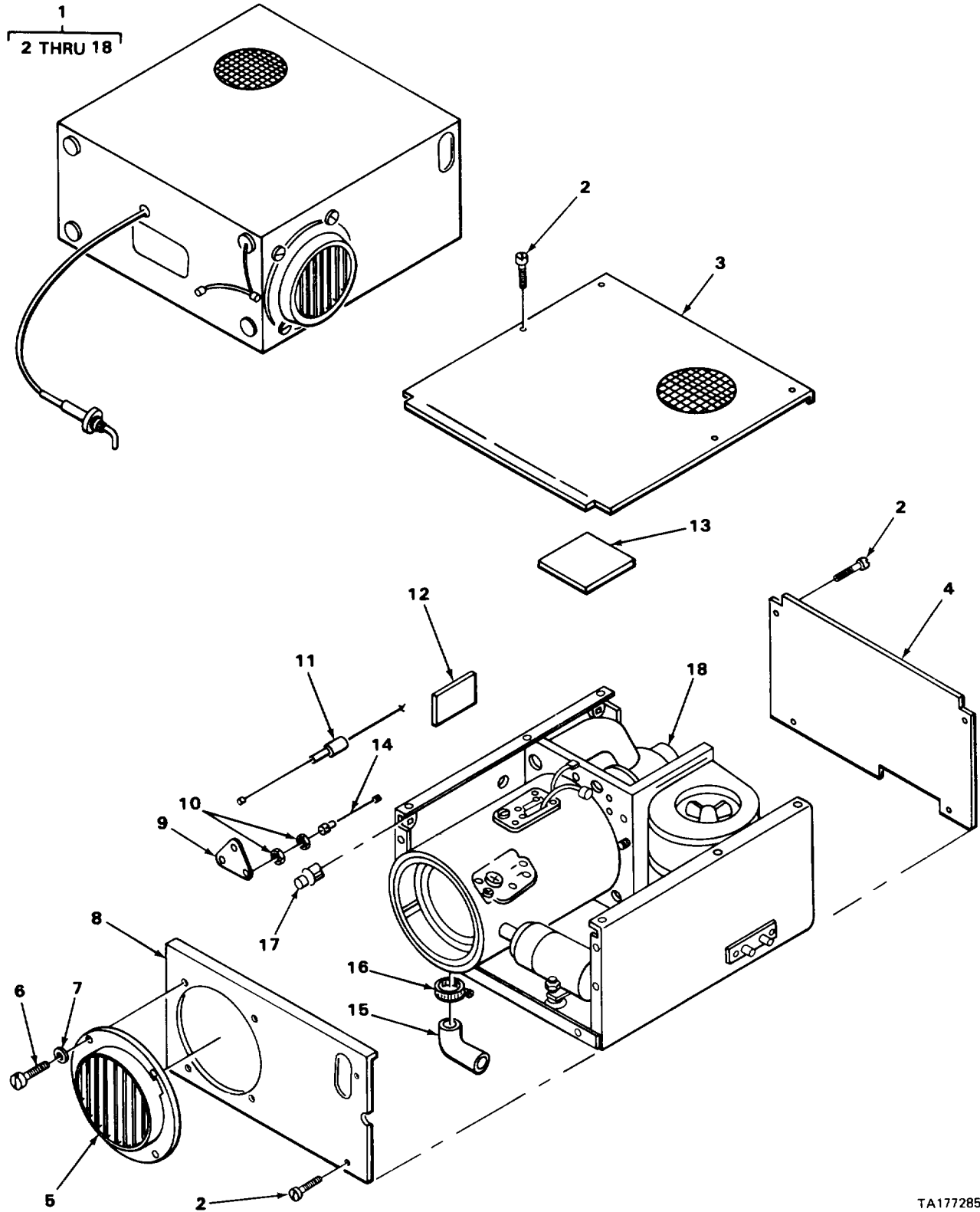

TA177285

FIGURE 126. HEATER AND HEATER MOUNTS (AMBULANCE).

SECTION II (1) ITEM NO	(2) SMR CODE	(3) CAGEC	TM9-2320-266-24P (4) PART NUMBER	(5) DESCRIPTION AND USABLE ON CODES (UOC)	(6) QTY
GROUP 2202 ACCESSORY ITEMS					
FIG. 126 HEATER AND HEATER MOUNTS (AMBULANCE)					
1	PAFFF	78385	G738253	HEATER, VEHICULAR, CO AMBULANCE UOC:T17, T18	1
2	XDFZZ	86403	9418486	SCRE, PAN HEAD FULE LINE PANEL MOUNTING UOC:T17, T18	12
3	XDFZZ	78385	G738230	COVER, HEATER COMPAR INLET UOC:T17, T18	1
4	XDFZZ	78385	738252	COVER, INLET HEATER ASSEMBLY UOC:T17, T18	1
5	PFOZZ	78385	738209	VENTILATOR, AIR CIRC HEATER ASSEMBLY UOC:T17, T18	1
6	XDOZZ	86403	451790	SCREW, HEXAGON OUTLET ADAPTER MOUNTING UOC:T17, T18	4
7	PAOZZ	78385	704190	WASHER OUTLET ADAPTER SCREW UOC:T17, T18	4
8	XDFZZ	78385	738216	COVER, OUTLET HEATER ASSEMBLY UOC:T17, T18	1
9	XDOZZ	78385	738296	PLATE, SWITCH INDICATING ON-OFF UOC:T17, T18	1
10	PAOZZ	12204	271506	NUT, PLAIN, HEXAGON INDICATOR LIGHT MOUNTING UOC:T17, T18	2
11	PFOZZ	78385	738202	CABLE ASSEMBLY, SPEC INDICATOR LIGHT UOC:T17, T18	1
12	XDFZZ	78385	738264	NAMEPLATE HEATER ASSEMBLY UOC:T17, T18	1
13	XDFZZ	78385	738263	PLATE, WIRING HEATER ASSEMBLY UOC:T17, T18	1
14	PAOZZ	78385	G738297	LEAD, ELECTRICAL UOC:T17, T18	1
15	MOOZZ	78385	735905-3	TUBE, FLEXIBLE MAKE FROM HOSE, P/N WW-H-1053, NSN 4720-00-803-8015 UOC:T17, T18	1
16	PAFZZ	96906	MS35842-12	CLAMP, HOSE HEATER JACKET INLET HOSE RETAINING UOC:T17, T18	2
17	PAOZZ	04618	1-380643-2	LIGHT, INDICATOR UOC:T17, T18	1
18	XAFFF	78385	G738265	HEATER ASSEMBLY UOC:T17, T18	1

END OF FIGURE

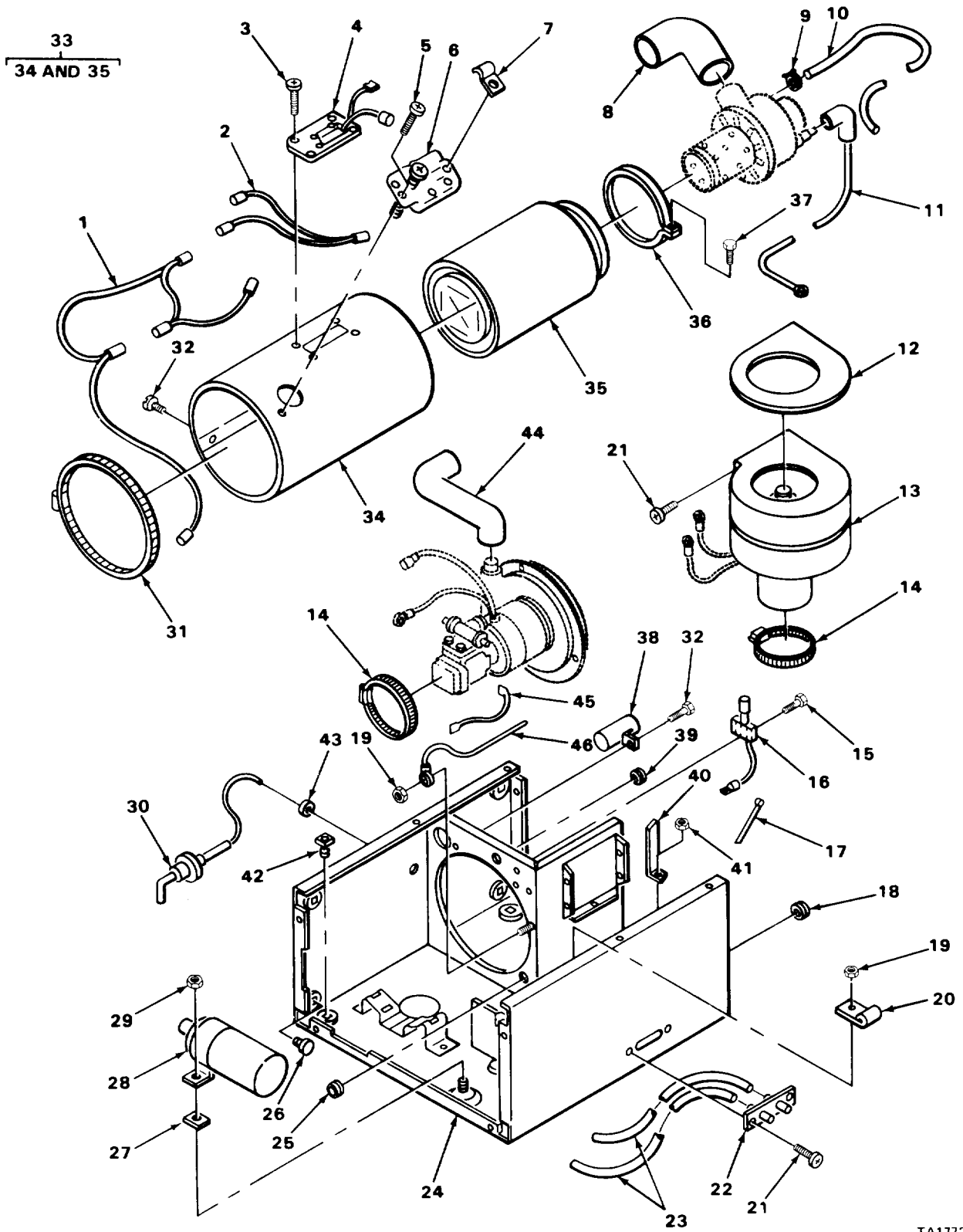

FIGURE 127. HEATER ASSEMBLY COMPONENT PARTS (AMBULANCE).

SECTION II (1) ITEM NO	(2) SMR CODE	(3) CAGEC	TM9-2320-266-24P (4) PART NUMBER	(5) DESCRIPTION AND USABLE ON CODES (UOC)	(6) QTY
GROUP 2202 ACCESSORY ITEMS					
FIG. 127 HEATER ASSEMBLY COMPONENT PARTS (AMBULANCE)					
1	PPFZZ	78385	738266	WIRING HARNESS, BRAN BLOWER TO SWITCHES UOC: T17, T18	1
2	PPFZZ	78385	738201	WIRING HARNESS, BRAN THERMOSTAT UOC: T17, T18	1
3	XDFZZ	86403	167008	SCREW, PAN HEAD TEMPERATURE CONTROL SWITCH UOC: T17, T18	4
4	PAFZZ	78385	G736060	SWITCH, THERMOSTATIC UOC: T17, T18	1
5	XDFZZ	86403	9423250	SCREW THERMO SWITCH UOC: T17, T18	1
6	PAFZZ	78385	G738260	SWITCH, THERMOSTATIC UOC: T17, T18	1
7	XDFZZ	78385	735091	CLAMP TEMPERATURE CONTROL THERMOSTAT UOC: T17, T18	1
8	XDFZZ	78385	738238	ELBOW, COMBUSTION UOC: T17, T18	1
9	PAOZZ	78385	735591-1	CLAMP, HOSE HEATER ASSEMBLY FUEL LINES UOC: T17, T18	6
10	XDFZZ	78385	735593-15	HOSE, NONMETALLIC PANEL ASSEMBLY TO BURNER ASSEMBLY UOC: T17, T18	1
11	PAFZZ	78385	735931-8	LEAD, ELECTRICAL UOC: T17, T18	1
12	XDFZZ	78385	738212	GASKET BLOWER HOUSING UOC: T17, T18	1
13	PAFZZ	78385	G738220	BLOWER ASSEMBLY, AIR UOC: T17, T18	1
14	PAFZZ	96906	MS35842-14	CLAMP, HOSE PUMP AND BLOWER UOC: T17, T18	2
15	XDFZZ	86403	167003	SCREW, PAN HEAD UPSET SWITCH MOUNTING UOC: T17, T18	2
16	PAFZZ	78385	G738207	SWITCH, THERMOSTATIC UOC: T17, T18	1
17	PAFZZ	78385	703129	STRAP, TIEDOWN, ELECT CABLE UOC: T17, T18	2
18	XDFZZ	78385	735213	GROMMET HEATER BASE ASSEMBLY UOC: T17, T18	1
19	PAFZZ	96906	MS35649-282	NUT, PLAIN, HEXAGON TAB MOUNTING UOC: T17, T18	2
20	XDFZZ	78385	901073424	TAB, MOUNTING UOC: T17, T18	1
21	XDFZZ	86403	9418486	SCREW, PAN HEAD BLOWER ASSEMBLY	6

SECTION II (1) ITEM NO	(2) SMR CODE	(3) CAGEC	TM9-2320-266-24P (4) PART NUMBER	(5) DESCRIPTION AND USABLE ON CODES (UOC)	(6) QTY
				MOUNTING	
22	XDFZZ	78385	G738249	UOC:T17,T18 FUEL PANEL ASSEMBLY	1
23	XDFZZ	78385	735593-8	UOC:T17,T18 HOSE, NONMETALLIC PANEL ASSEMBLY TO PUMP AND BLOWER	2
24	XDFZZ	78385	G738224-2	UOC:T17,T18 BASE ASSEMBLY HEATER MOUNTING	1
25	XDFZZ	78385	488589	UOC:T17,T18 GROMMET SPARKPLUG CABLE AND FUEL LINE	2
26	PAFZZ	78385	722058	UOC:T17,T18 PLUG, PROTECTIVE, DUS HEATER BASE	6
27	PAFZZ	78385	736861	UOC:T17,T18 WASHER, LOCK IGNITION COIL MOUNTING	2
28	PAFZZ	78385	G735758-9	UOC:T17,T18 COIL, IGNITER, HEATER IGNITION 12 V	1
29	PAFZZ	96906	MS51967-5	UOC:T17,T18 NUT, PLAIN, HEXAGON IGNITION COIL MOUNTING	2
30	PAFZZ	78385	G738295	UOC:T17,T18 SWITCH, PUSH-PULL	1
31	PAOZZ	96906	MS35842-16	UOC:T17,T18 CLAMP, HOSE HEAT EXCHANGER	1
32	XDFZZ	86403	451322	UOC:T17,T18 SCREW, SLOTTED	5
33	PAFZZ	78385	G738258	UOC:T17,T18 HEAT EXCHANGER AND ASSEMBLY	1
34	XDFZZ	78385	G738256	UOC:T17,T18 HOUSING AND SPACERS HEAT EXCHANGER	1
35	PAFZZ	78385	G738257	UOC:T17,T18 HEAT EXCHANGER ASSE	1
36	XDFZZ	78385	735853	UOC:T17,T18 CLAMP BURNER ASSEMBLY TO HEAT EXCHANGER	1
37	XDFZZ	78385	736487	UOC:T17,T18 SCREW SPECIAL BURNER ASSEMBLY CLAMP	1
38	XDFZZ	78385	738206	UOC:T17,T18 COUPLING ASSEMBLY COMBUSTION AIR, TUBE TO HOSE	1
39	XDFZZ	78385	736448	UOC:T17,T18 GROMMET HEATER BASE ASSEMBLY	2
40	XDFZZ	78385	738205	UOC:T17,T18 SUPPORT, MOTOR	1
41	PAFZZ	96906	MS35650-302	UOC:T17,T18 NUT, PLAIN, HEXAGON MOTOR SUPPORT	1
42	PPFZZ	78385	487139	UOC:T17,T18 NUT, FLAT, SPEED HEATER MOUNTING	4

SECTION II				TM9-2320-266-24P	
(1)	(2)	(3)	(4)	(5)	(6)
ITEM	SMR		PART		
NO	CODE	CAGEC	NUMBER	DESCRIPTION AND USABLE ON CODES (UOC)	QTY
43	PAFZZ	92872	3191	GROMMET, NONMETALLIC UOC:T17, T18	3
44	XDFZZ	78385	738211	TUBE, COMBUSTION AIR PUMP AND BLOWER TO HEAT EXCHANGER UOC:T17, T18	1
45	XDFZZ	78385	738204	WIRE ASSEMBLY IGNITION UNIT UOC:T17, T18	1
46	XDFZZ	78385	G738245	WIRE ASSEMBLY PUMP AND BLOWER UOC:T17, T18	1
END OF FIGURE					

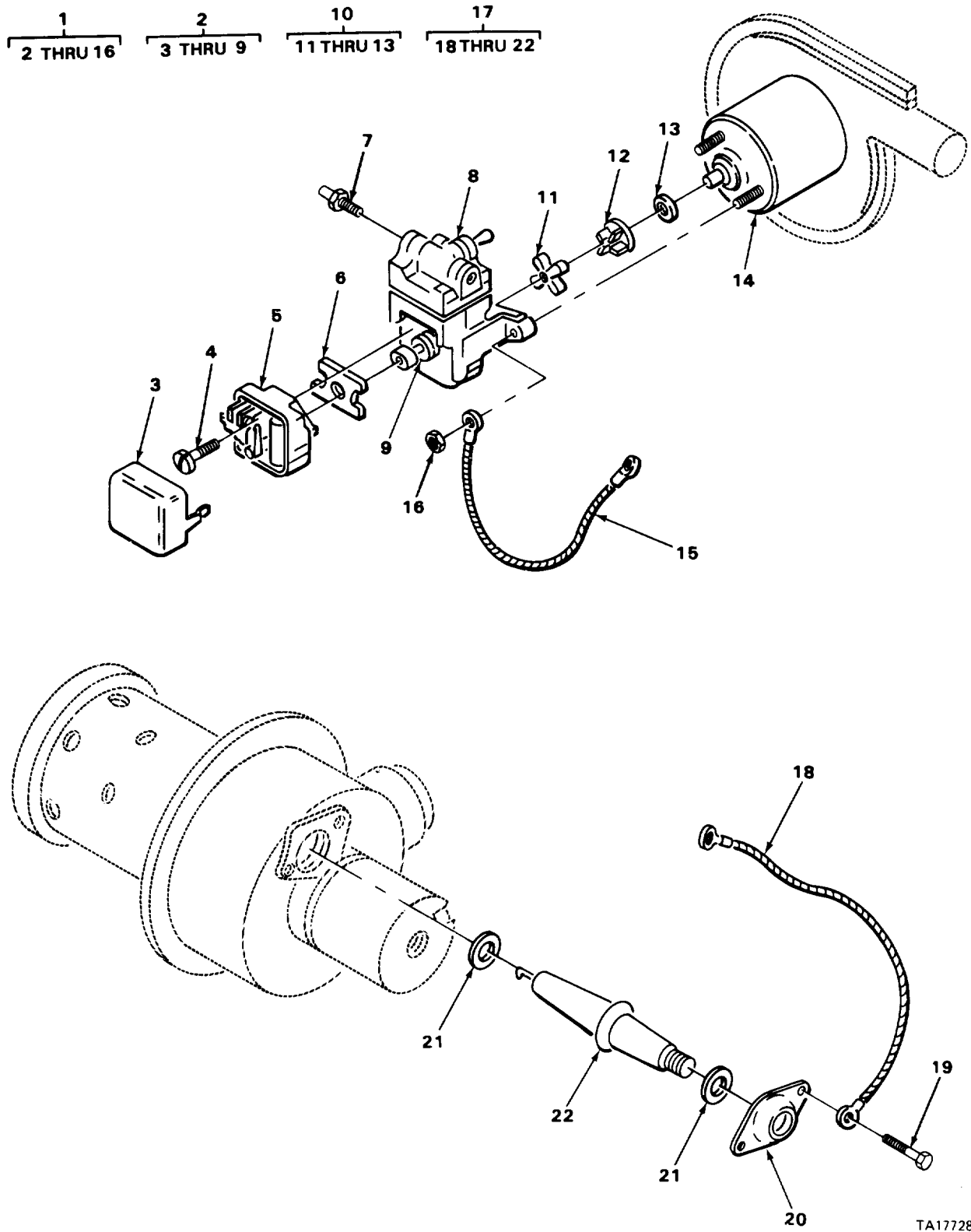

FIGURE 128. HEATER PUMP AND BURNER ASSEMBLIES (AMBULANCE).

SECTION II (1) ITEM NO	(2) SMR CODE	(3) CAGEC	TM9-2320-266-24P (4) PART NUMBER	(5) DESCRIPTION AND USABLE ON CODES (UOC)	(6) QTY
GROUP 2202 ACCESSORY ITEMS					
FIG. 128 HEATER PUMP AND BURNER ASSEMBLIES (AMBULANCE)					
1	PAFZZ	78385	G738239	PUMP AND BLOWER ASS UOC:T17,T18	1
2	PAFFF	78385	G738243	PUMP AND BREAKER AS UOC:T17,T18	1
3	XAFZZ	78385	735450	COVER IGNITION UNIT BASE ASSY UOC:T17,T18	1
4	XDFZZ	86403	449615	SCREW,PAN HEAD UOC:T17,T18	1
5	PAFZZ	78385	G735923	BASE ASSEMBLY,IGNIT UNIT UOC:T17,T18	1
6	XAFZZ	78385	736005	GASKET IGNITION UNIT BASE UOC:T17,T18	1
7	XDFZZ	78385	735592	CONNECTOR,PIPE UOC:T17,T18	3
8	PAFZZ	78385	738242	PUMP,FUEL,HEATER UOC:T17,T18	1
9	XDFZZ	78385	735451	CAM,BREAKER POINT,H UOC:T17,T18	1
10	PAFZZ	78385	G735405	PARTS KIT,VEHICULAR COUPLING UOC:T17,T18	1
11	XDFZZ	78385	735101	COUPLING ACTUATOR UOC:T17,T18	1
12	PAFZZ	78385	735100	COUPLING,FUEL PUMP UOC:T17,T18	1
13	XAFZZ	86403	9423534	WASHER,FLAT,PLAIN UOC:T17,T18	1
14	XDFZZ	35510	F0011998FF	MOTOR,DIRECT CURREN UOC:T17,T18	1
15	XDFZZ	78385	738240	WIRE ASSEMBLY PUMP AND BREAKER UOC:T17,T18	1
16	PAFZZ	96906	MS35650-302	NUT,PLAIN,HEXAGON IGNITION WIRE UOC:T17,T18	2
17	PAFFF	78385	G738231	BURNER ASSEMBLY,HEA UOC:T17,T18	1
18	XDFZZ	78385	736772	WIRE ASSEMBLY SPARK PLUG UOC:T17,T18	1
19	XDFZZ	24617	450539	SCREW,MACHINE SPARK PLUG WIRE UOC:T17,T18	2
20	XDFZZ	78385	735125	CAP,SPARK PLUG UOC:T17,T18	1
21	KFFZZ	78385	735063	GASKET PART OF KIT P/N 736008 UOC: T17,T18	2
22	KFFZZ	78385	735062	SPARK PLUG PART OF KIT P/N 736008 UOC:T17,T18	1

END OF FIGURE

4
5

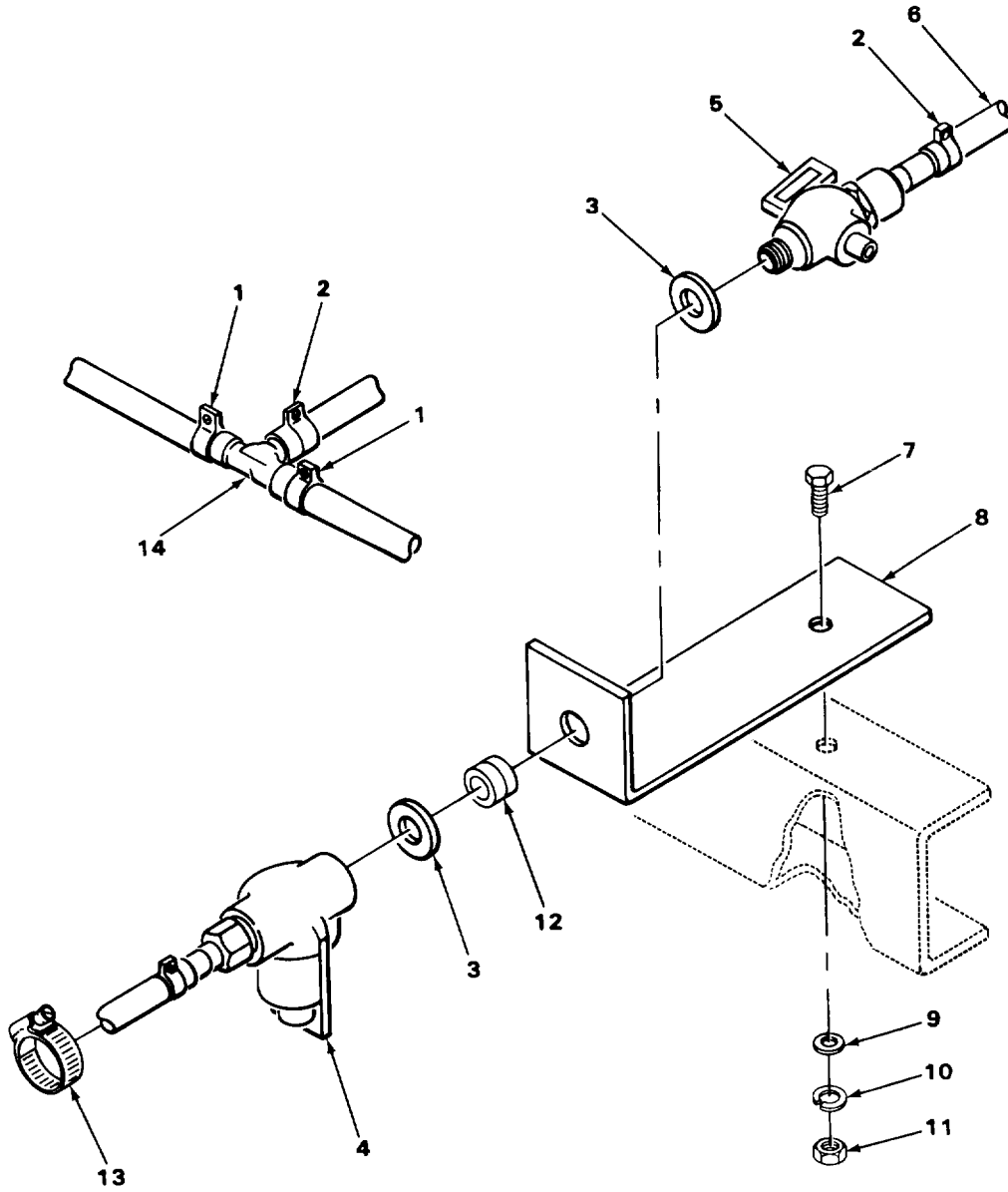

FIGURE 129. HEATER FUEL FILTER (AMBULANCE).

SECTION II (1) ITEM NO	(2) SMR CODE	(3) CAGEC	TM9-2320-266-24P (4) PART NUMBER	(5) DESCRIPTION AND USABLE ON CODES (UOC)	(6) QTY
GROUP 2202 ACCESSORY ITEMS					
FIG. 129 HEATER FUEL FILER (AMBULANCE)					
1	KFOZZ	78385	735591-5	CLAMP HEATER FUEL LINE HOSE,LARGE PART OF KIT P/N G738289 UOC:T17,T18	2
2	PAOZZ	78385	735591-1	CLAMP,HOSE HEATER FUEL LINE,SMALL PART OF KIT P/N G738289 UOC:T17,T18	6
3	XDOZZ	25022	51-0777	WASHER,FLAT FUEL LINE SUPPORT, AMBULANCE HEATER UOC:T17,T18	2
4	PAOZZ	78385	G738293	FILTER,FLUID PART OF KIT P/N G738289 UOC:T17,T18	1
5	KFOZZ	78385	738285	VALVE,DRAIN HEATER FUEL LINE PART OF KIT P/N G738289 UOC:T17,T18	1
6	KFOZZ	78385	735614	HOSE,NONMETALLIC HEATER FUEL LINE PART OF KIT P/N G738289 UOC:T17,T18	1
7	PFOZZ	25022	51-0766	BOLT,MACHINE FULE LINE BRACKET, AMBULANCE HEATER UOC:T17,T18	1
8	XDOZZ	25022	951-36090	BRACKET,FUEL FILTER AMBULANCE HEATER UOC:T17,T18	1
9	XDOZZ	25022	51-0720	WASHER,FLAT FUEL LINE BRACKET, AMBULANCE HEATER UOC:T17,T18	1
10	PFOZZ	25022	51-0769	WASHER,LOCK FUEL FILTER BRACKET MOUNTING SCREW UOC:T17,T18	1
11	PFOZZ	25022	51-0768	NUT,PLAIN,HEXAGON UOC:T17,T18	1
12	XDOZZ	25022	51-1740	GROMMET,RUBBER FUEL LINE SUPPORT AMBULANCE HEATER UOC:T17,T18	1
13	XDOZZ	25022	51-1990	STRAP,PLASTIC FUEL LINE TIE DOWN, AMBULANCE HEATER UOC:T17,T18	4
14	KFOZZ	78385	G738287	TEE ASSEMBLY HEATER FUEL LINE PART OF KIT P/N G738289 UOC:T17,T18,U95	1
END OF FIGURE					

4
5 THRU 7

8
9 THRU 12

24
25 THRU 30

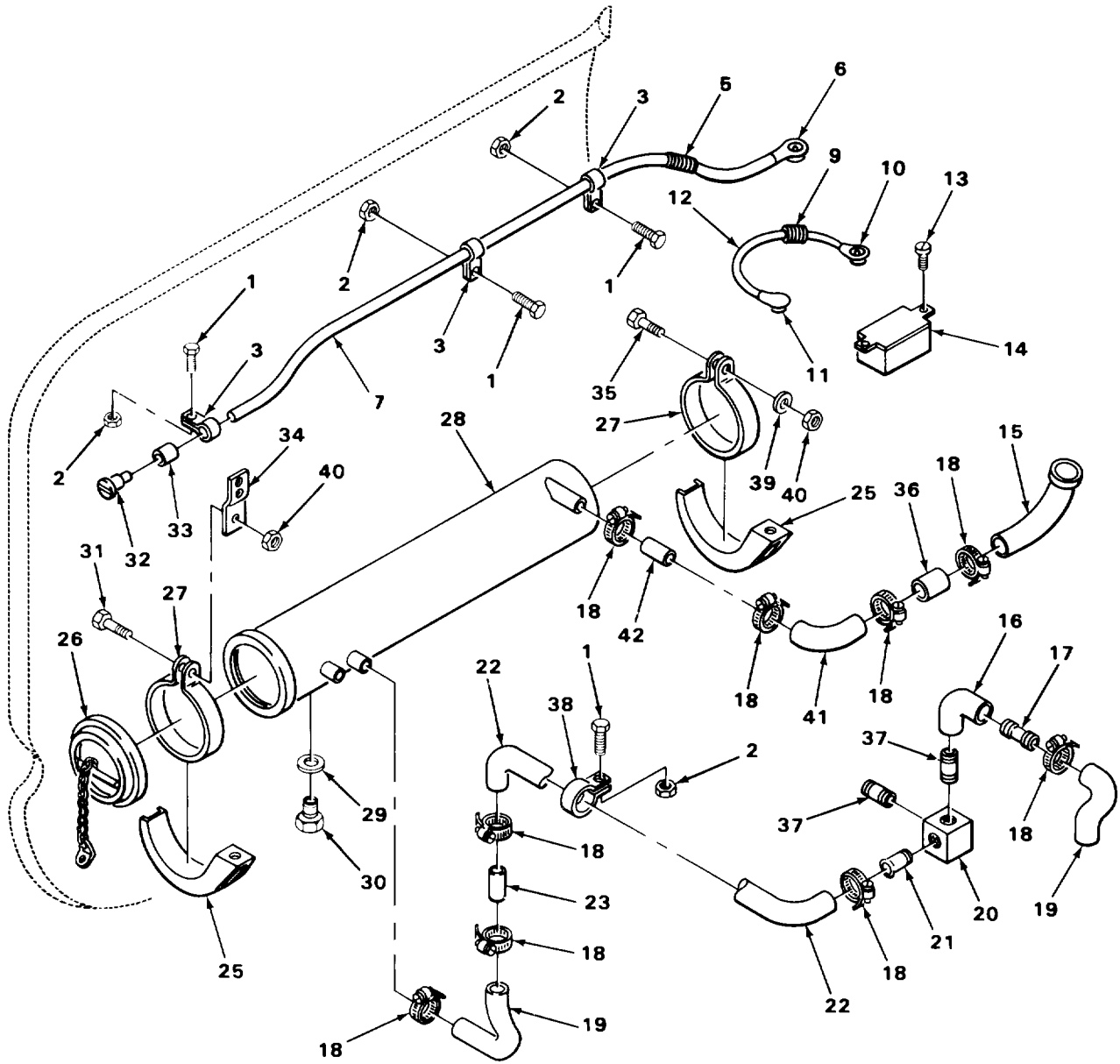

TA177289

FIGURE 130. ENGINE COOLANT HOSES, HEATER CABLE ASSEMBLIES AND WATER JACKET ASSEMBLY (ARCTIC KIT).

SECTION II (1) ITEM NO	(2) SMR CODE	(3) CAGEC	TM9-2320-266-24P (4) PART NUMBER	(5) DESCRIPTION AND USABLE ON CODES (UOC)	(6) QTY
GROUP 33 SPECIAL PURPOSE KITS					
GROUP 3303 WINTERIZATION KITS					
FIG. 130 ENGINE COOLANT HOSES, HEATER CABLE ASSEMBLIES AND WATER JACKET ASSEMBLY (ARCTIC KIT)					
1	PAOZZ	96906	MS35206-263	SCREW,MACHINE CLAMP TO BRACKET UOC:T06,T08,T10,T17	4
2	PAOZZ	96906	MS35649-202	NUT,PLAIN,HEXAGON CLAMP TO BRACKET UOC:T06,T08,T10,T17	4
3	PAOZZ	96906	MS21333-66	CLAMP,LOOP POWER CABLE RETAINING UOC:T06,T08,T10,T17	3
4	AFFFF	19207	12270669	CABLE ASSEMBLY, SWINGFIRE HEATER POWER UOC:T06,T08,T10,T17	1
5	PAFZZ	83194	1628	BAND,MARKER	1
6	PAFZZ	96906	MS35436-5	TERMINAL,LUG POWER CABLE UOC:T06,T08,T10,T17	1
7	MFFZZ	81349	MIL-C13486	CABLE,ELECTRICAL MAKE FROM WIRE,P/ N M13486-1-5 UOC:T06,T08,T10,T17	1
8	AFFFF	19207	12270670	CABLE ASSEMBLY, PERSONNEL HEATER UOC:T06,T08,T10,T17	1
9	PAFZZ	83194	1628	BAND,MARKER	1
10	PAFZZ	96906	MS35436-5	TERMINAL,LUG SWINGFIRE HEATER POWER CABLE UOC:T06,T08,T10,T17	1
11	PAFZZ	96906	MS35436-9	TERMINAL,LUG HEATER CABLE ASSEMBLY UOC:T06,T08,T10,T17	1
12	MFFZZ	81349	MIL-C13486	CABLE ELECTRICAL MAKE FROM WIRE,P/ N M13486-1-5 UOC:T06,T08,T10,T17	1
13	PAFZZ	96906	MS35206-231	SCREW,MACHINE CIRCUIT BREAKET TO HOUSING UOC:T06,T08,T10,T17	2
14	PAFZZ	82647	P SA-6	CIRCUIT BREAKER SWINGFIRE HEATER AUTOMATIC RESET UOC:T06,T08,T10,T17	1
15	XDFZZ	19207	12270724	TUBE ASSEMBLY COLLANT ENGINE BLOCK OUTLET UOC:T06,T08,T10,T17	1
16	PAFZZ	82666	6013-4GALV	ELBOW,PIPE WATER PUMP UOC:T06,T08,T10,T17	1
17	PAFZZ	86403	2402903	TAILPIECE,UNION WATER PUMP UOC:T06,T08,T10,T17	1
18	PAFZZ	96906	MS35842-12	CLAMP,HOSE COOLANT HOSE UOC:T06,T08,T10,T17	2
19	PAFZZ	24161	20693	HOSE,PREFORMED SWINGFIRE HEATER JACKET INLET UOC:T06,T08,T10,T17	2

SECTION II (1) ITEM NO	(2) SMR CODE	(3) CAGEC	TM9-2320-266-24P (4) PART NUMBER	(5) DESCRIPTION AND USABLE ON CODES (UOC)	(6) QTY
20	XDFZZ	19207	12270680	MANIFOLD WATER PUMP UOC:T06,T08,T10,T17	1
21	PAFZZ	19207	11656473	ADAPTER,STARIGHT,PI MANIFOLD TO COOLANT HOSE UOC:T06,T08,T10,T17	1
22	MFFZZ	19207	12270637-3	HOSE,COOLANT MAKE FROM HOSE ASSEMBLY,P/N 0702R014 UOC:T06,T08,T10,T17	1
23	XDFZZ	19207	12270661	TUBE,HOSE CONNECTOR COOLANT HOSE TO JACKET INLET HOSE UOC:T06,T08,T10,T17	1
24	PAFZZ	19207	11668948	WATER JACKET ASSEMB SWINGFIRE HEATER UOC:T06,T08,T10,T17	1
25	XDFZZ	08435	269013000001	BRACKET,MOUNTING UOC:T06,T08,T10,T17	2
26	PAFZZ	08435	269013000600	CAP,FILLER OPENING WATER JACKET, HEATER UOC:T06,T08,T10,T17	1
27	XDFZZ	D8435	105-25	CLAMP ASSEMBLY UOC:T06,T08,T10,T17	2
28	XAFZZ	D8435	269013000002	JACKET,WATER UOC:T06,T08,T10,T17	1
29	XDFZZ	D8435	7603	GASKET,COPPER UOC:T06,T08,T10,T17	1
30	XDFZZ	D8435	7604	PLUG,DRAIN HEXAGON HEAD UOC:T06,T08,T10,T17	1
31	PAFZZ	96906	MS90728-57	SCREW,CAP,HEXAGON H BRACKET,HEATER JACKET TO RADIATOR SHROUD UOC:T06,T08,T10,T17	3
32	PAOZZ	19207	12270720	CONNECTOR,RECEPTACL POWER CABLE, SWINGFIRE HEATER UOC:T06,T08,T10,T17,T19	1
33	PAOZZ	19207	12270721	CABLE NIPPLE,ELECTR ELECTRICAL CONNECTOR UOC:T06,T08,T10,T17	1
34	XDFZZ	19207	12270631	BRACKET HEATER JACKET TO RADIATOR SHROUD UOC:T06,T08,T10,T17	1
35	PAFZZ	96906	MS90728-66	SCREW,CAP,HEXAGON H HOUSING BRACE AND MOUNTING PLATE TO REAR FRAME UOC:T06,T08,T10,T17	1
36	MFFZZ	19207	12270637-2	HOSE,COOLANT MAKE FROM HOSE UOC:T06,T08,T10,T17	1
37	PAFZZ	96906	MS51953-97	NIPPLE,PIPE WATER PUMP MANIFOLD UOC:T06,T08,T10,T17	2
38	PAOZZ	96906	MS21333-18	CLAMP,LOOP HOSE RETAINING UOC:T06,T08,T10,T17	1
39	PAFZZ	19207	12270634	SPACER,PLATE HEATER JACKET TO BATTERY SUPPORT BRACKET UOC:T06,T08,T10,T17	1

SECTION II				TM9-2320-266-24P	
(1)	(2)	(3)	(4)	(5)	(6)
ITEM	SMR		PART		
NO	CODE	CAGEC	NUMBER	DESCRIPTION AND USABLE ON CODES (UOC)	QTY
40	PAFZZ	96906	MS51922-17	NUT, SELF-LOCKING, HE HOUSING BRACE AND MOUNTING PLATE TO REAR FRAME UOC: T06, T08, T10, T17	4
41	XDFZZ	19207	12270665	ELBOW HOSE CONNECTING UOC: T06, T08, T10, T17	1
42	MFFZZ	19207	12270637-1	HOSE, COOLANT MAKE FROM HOSE ASSEMBLY, P/N 0702R014 UOC: T06, T08, T10, T17	1
END OF FIGURE					

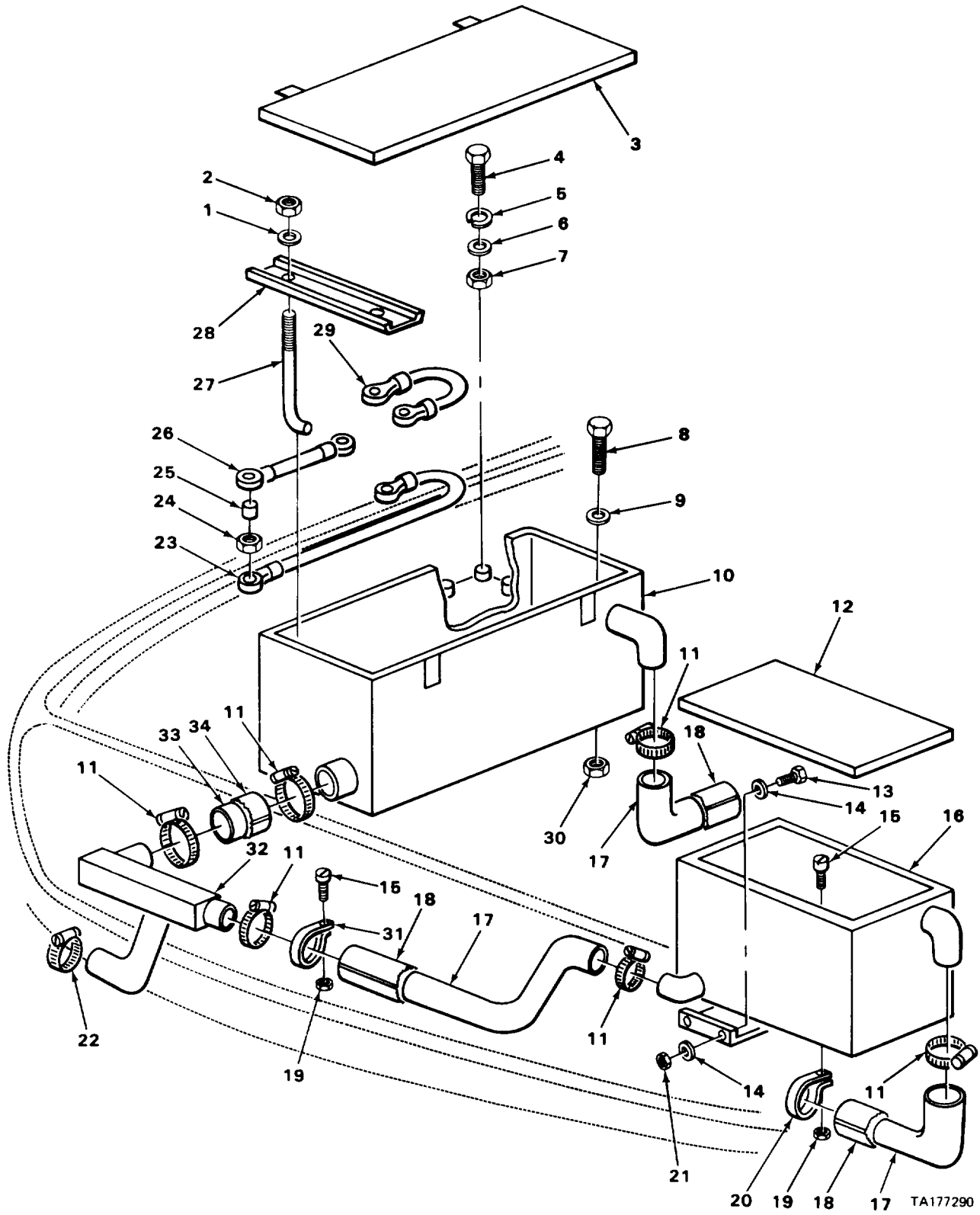
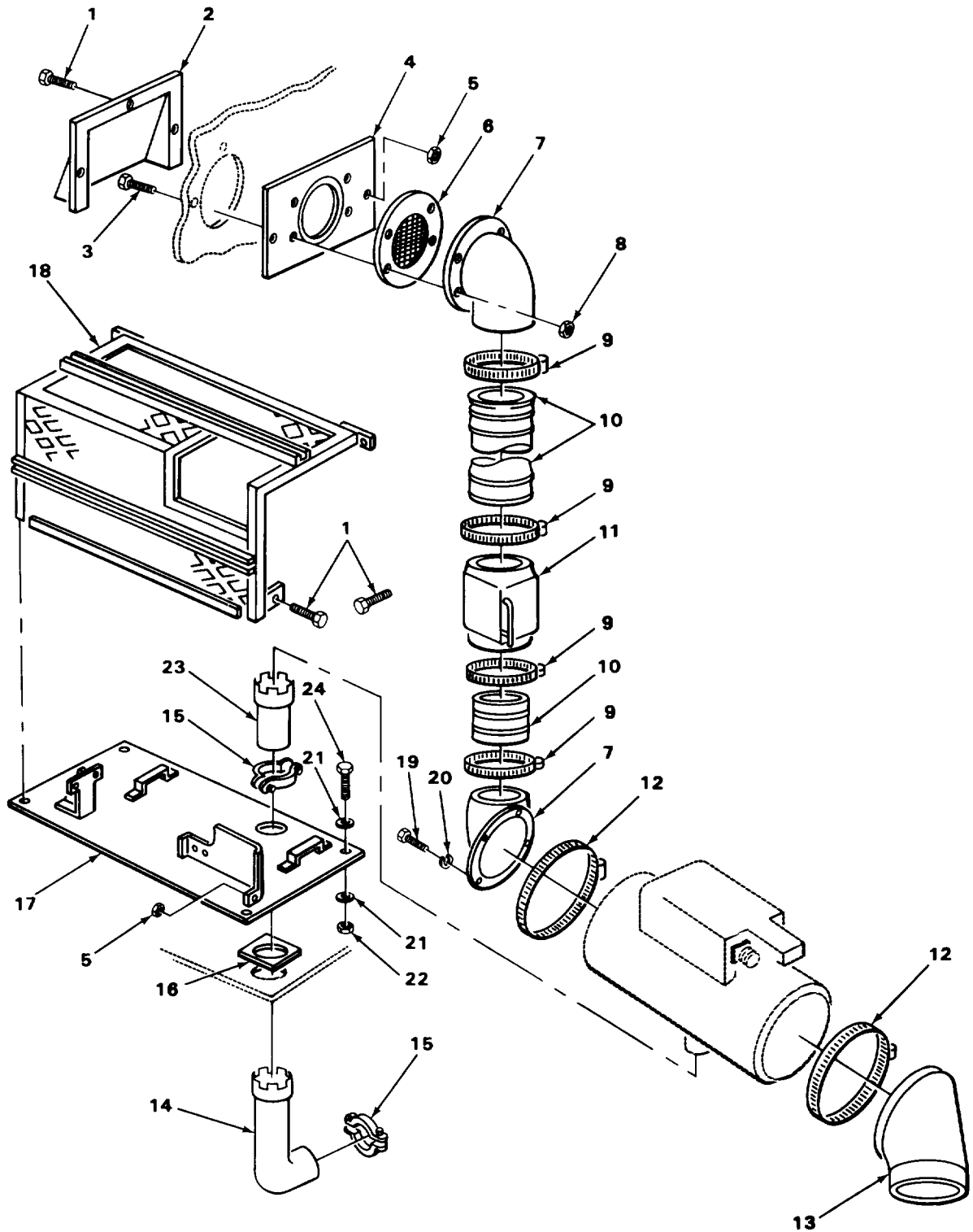

FIGURE 131. BATTERY BOXES AND HEATER EXHAUST TUBING (ARCTIC KIT).

SECTION II (1) ITEM NO	(2) SMR CODE	(3) CAGEC	TM9-2320-266-24P (4) PART NUMBER	(5) DESCRIPTION AND USABLE ON CODES (UOC)	(6) QTY
GROUP 3303 WINTERIZATION KITS					
FIG. 131 BATTERY BOXES AND HEATER EXHAUST TUBING (ARCTIC KIT)					
1	PAOZZ	96906	MS27183-12	WASHER,FLAT STRAPS TO J BOLTS UOC:T06,T08,T10,T17	6
2	PAOZZ	96906	MS51967-5	NUT,PLAIN,HEXAGON UOC:T06,T08,T10,T17	6
3	XBFZZ	19207	12270638	COVER 24 VOLT BATTERY BOX UOC:T06,T08,T10,T17	1
4	PAOZZ	96906	MS35206-232	SCREW,MACHINE TERMINAL BOARD TO BRACKET UOC:T06,T08,T10,T17	6
5	PAOZZ	96906	MS35338-41	WASHER,LOCK TERMINAL BOARD TO BRACKET UOC:T06,T08,T10,T17	6
6	PAOZZ	96906	MS27183-6	WASHER,FLAT TERMINAL BOARD TO BRACKET UOC:T06,T08,T10,T17	6
7	PAOZZ	96906	MS35649-262	NUT,PLAIN,HEXAGON TERMINAL BOARD TO BRACKET UOC:T06,T08,T10,T17	6
8	PAOZZ	96906	MS35291-061	SCREW,CAP,HEXAGON H BATTERY BOX MOUNTING UOC:T06,T08,T10,T17	6
9	PAFZZ	96906	MS27183-14	WASHER,FLAT HOUSING BRACE AND MOUNTING PLATE TO REAR FRAME UOC:T06,T08,T10,T17	6
10	XDFZZ	19207	12270747	BOX ASSEMBLY 24 VOLT,BATTERY UOC:T06,T08,T10,T17	1
11	PAFZZ	96906	MS35842-12	CLAMP,HOSE RETAINING UOC:T06,T08,T10,T17	6
12	PFOZZ	19207	12270677	COVER,BATTERY BOX 12 VOLT UOC:T06,T08,T10,T17	1
13	PAFZZ	96906	MS90725-5	SCREW,CAP,HEXAGON H BATTERY BOX TO SUPPORTS UOC:T06,T08,T10,T17	4
14	PAFZZ	96906	MS27183-10	WASHER,FLAT UOC:T06,T08,T10,T17	6
15	PAFZZ	96906	MS35206-263	SCREW,MACHINE COOLANT HOSE CLAMP MOUNTING UOC:T06,T08,T10,T17	1
16	XDFZZ	19207	12270711	BOX ASSEMBLY 12 VOLT BATTERY UOC:T06,T08,T10,T17	1
17	MFFZZ	19207	12270716-2	HOSE,METAL,FLEXIBLE EXHAUST,MAKE FROM HOSE,P/N WW-H-1053,NSN 4720-00- 278-8017 UOC:T06,T07,T08,T10,T17,T19,U95	2
18	XDFZZ	19207	12270715-2	INSULATION,HOSE HEATER EXHAUST UOC:T06,T08,T10,T17	4
19	PAFZZ	96906	MS35649-202	NUT,PLAIN,HEXAGON COOLANT HOSE	2

SECTION II (1) ITEM NO	(2) SMR CODE	(3) CAGEC	TM9-2320-266-24P (4) PART NUMBER	(5) DESCRIPTION AND USABLE ON CODES (UOC)	(6) QTY
				CLAMP MOUNTING UOC:T06,T08,T10,T17	
20	PAFZZ	96906	MS21333-18	CLAMP,LOOP COOLANT HOSE UOC:T06,T08,T10,T17	1
21	PAFZZ	96906	MS51922-1	NUT,SELF-LOCKING,HE REAR BOW TO REAR FRAME UOC:T06,T08,T10,T17	4
22	PAFZZ	96906	MS35842-11	CLAMP,HOSE HEATER HOSE UOC:T06,T08,T10,T17	1
23	PAOZZ	19207	12270653	LEAD,STORAGE BATTER POSITIVE UOC:T06,T08,T10,T17	1
24	PAOZZ	12204	3895538	NUT,PLAIN,CAP UOC:T06,T08,T10,T17	6
25	PAOZZ	81349	M5501/11-F6	CAP,PROTECTIVE,DUST BATTERY TERMINAL UOC:T06,T08,T10,T17	6
26	PAOZZ	19207	12270654	LEAD,STORAGE BATTER POSITIVE UOC:T06,T08,T10,T17	1
27	PAOZZ	19207	12270648	BOLT 12 AND 24 VOLT BATTERY HOLD DOWN STRAP UOC:T06,T08,T10,T17	6
28	PAOZZ	19207	12270761	STRAP,RETAINING 12 AND 24 VOLT BATTERY HOLD DOWN UOC:T06,T08,T10,T17	3
29	PAOZZ	19207	12270652	LEAD,STORAGE BATTER NEGATIVE UOC:T06,T08,T10,T17	1
30	PAFZZ	96906	MS51922-17	NUT,SELF-LOCKING,HE SUPPORT ANGLE TO CARGO BODY REAR PANEL UOC:T06,T08,T10,T17	6
31	PAFZZ	96906	MS21333-26	CLAMP,LOOP HEATER HOSE RETAINING UOC:T06,T08,T10,T17	1
32	XDFZZ	19207	12270712	PLENUM ASSEMBLY SWINGFIRE HEATER EXHAUST UOC:T06,T08,T10,T17	1
33	MFFZZ	19207	12270716-1	HOSE,METAL MAKE FROM HOSE,P/N WW-H- 1053,NSN 4720-00-278-8017 UOC:T06,T08,T10,T17	1
34	XDFZZ	19207	12270715-1	INSULATION,HOSE HEATER EXHAUST UOC:T06,T08,T10,T17	2
END OF FIGURE					



TA177301

FIGURE 132. PERSONNEL HEATER INTAKE AND EXHAUST DUCTING (ARCTIC KIT).

SECTION II (1) ITEM NO	(2) SMR CODE	(3) CAGEC	TM9-2320-266-24P (4) PART NUMBER	(5) DESCRIPTION AND USABLE ON CODES (UOC)	(6) QTY
GROUP 3303 WINTERIZATION KITS					
FIG. 132 PERSONNEL HEATER INTAKE AND EXHAUST DUCTING (ARCTIC KIT)					
1	PAOZZ	96906	MS90728-8	SCREW,CAP,HEXAGON H FUEL PUMP TO BRACKET UOC:T06,T08,T17	6
2	XDOZZ	19207	7390738	HOOD HEATER ASSEMBLY AIR INTAKE UOC:T06,T08,T17	1
3	PAOZZ	96906	MS35206-263	SCREW,MACHINE ADAPTER AND SCREEN TO PLATE UOC:T06,T08,T17	4
4	MOOZZ	19207	12270731	PLATE HOOD MOUNTING,MAKE FROM STEEL,P/N ASTMA569,NSN 9515-00-204-3994 UOC:T06,T08,T17	1
5	PAOZZ	96906	MS51922-1	NUT,SELF-LOCKING,HE HOLDER TO REAR FRAME UOC:T06,T08,T17	4
6	PAOZZ	19207	7390375	STRAINER ELEMENT,SE HEATER AIR INTAKE UOC:T06,T08,T17	1
7	XBOZZ	19207	12270709	ADAPTER ASSEMBLY HEATER AIR INTAKE UOC:T06,T08,T17	2
8	PAOZZ	96906	MS35649-202	NUT,PLAIN,HEXAGON ADAPTER AND SCREEN TO PLATE UOC:T06,T08,T17	4
9	PAOZZ	96906	MS35842-15	CLAMP,HOSE HEATER AIR DUCT UOC:T06,T08,T17	4
10	MOOZZ	19207	5357615-10	DUCT HOSE MAKE FROM HOSE,P/N MIL-H-62028 UOC:T06,T08,T17	2
11	PAOZZ	19207	12270713	DIVERTER,HEATER HEATER AIR INTAKE UOC:T06,T08,T17	1
12	PAOZZ	96906	MS35842-16	CLAMP,HSOE HEATER TO ADAPTER UOC:T06,T08,T17	2
13	PAOZZ	19207	7537537	ADAPTER,AIR CONDITI HEATER ASSEMBLY OUTLET UOC:T06,T08,T17	1
14	PFOZZ	19207	12270705	PIPE,EXHAUST UOC:T06,T08,T17	1
15	PAOZZ	96906	MS53041-1	CLAMP,LOOP HEATER EXHAUST TUBE UOC:T06,T08,T17	1
16	MOOZZ	19207	12270704	GASKET HEATER EXHAUST ADAPTER MAKE FROM ASBESTOS SHEET,P/N HH-P-46 OR OPTIONAL ASBESTOS SHEET,P/N MILA7021 UOC:T06,T08,T17	1
17	XDOZZ	19207	12270678	PLATE ASSEMBLY HEATER BASE UOC:T06,T08,T17	1
18	XDOZZ	19207	12270729	GUARD ASSEMBLY HEATER UOC:T06,T08,T17	1

SECTION II (1)	SMR (2)	CAGEC (3)	PART (4)	DESCRIPTION AND USABLE ON CODES (UOC) (5)	QTY (6)
ITEM NO	CODE		NUMBER		
19	PAOZZ	96906	MS35206-242	SCREW,MACHINE CLAMP TO HEATER AND ADAPTER UOC:T06,T08,T17	4
20	PAOZZ	96906	MS35333-38	WASHER,LOCK CLAMP TO HEATER AND ADAPTER UOC:T06,T08,T17	4
21	PAOZZ	96906	MS27183-14	WASHER,FLAT UOC:T06,T08,T17	6
22	PAOZZ	96906	MS51922-17	NUT,SELF-LOCKING,HE BRACKET,HEATER JACKET TO RADIATOR SHROUD UOC:T06,T08,T10,T17	3
23	XDOZZ	19207	12270703	TUBE,EXHAUST HEATER UOC:T06,T08,T17	1
24	PAOZZ	96906	MS90725-68	SCREW,CAP,HEXAGON H BASE PLATE ASSEMBLY TO FLOOR UOC:T06,T08,T17	3
END OF FIGURE					

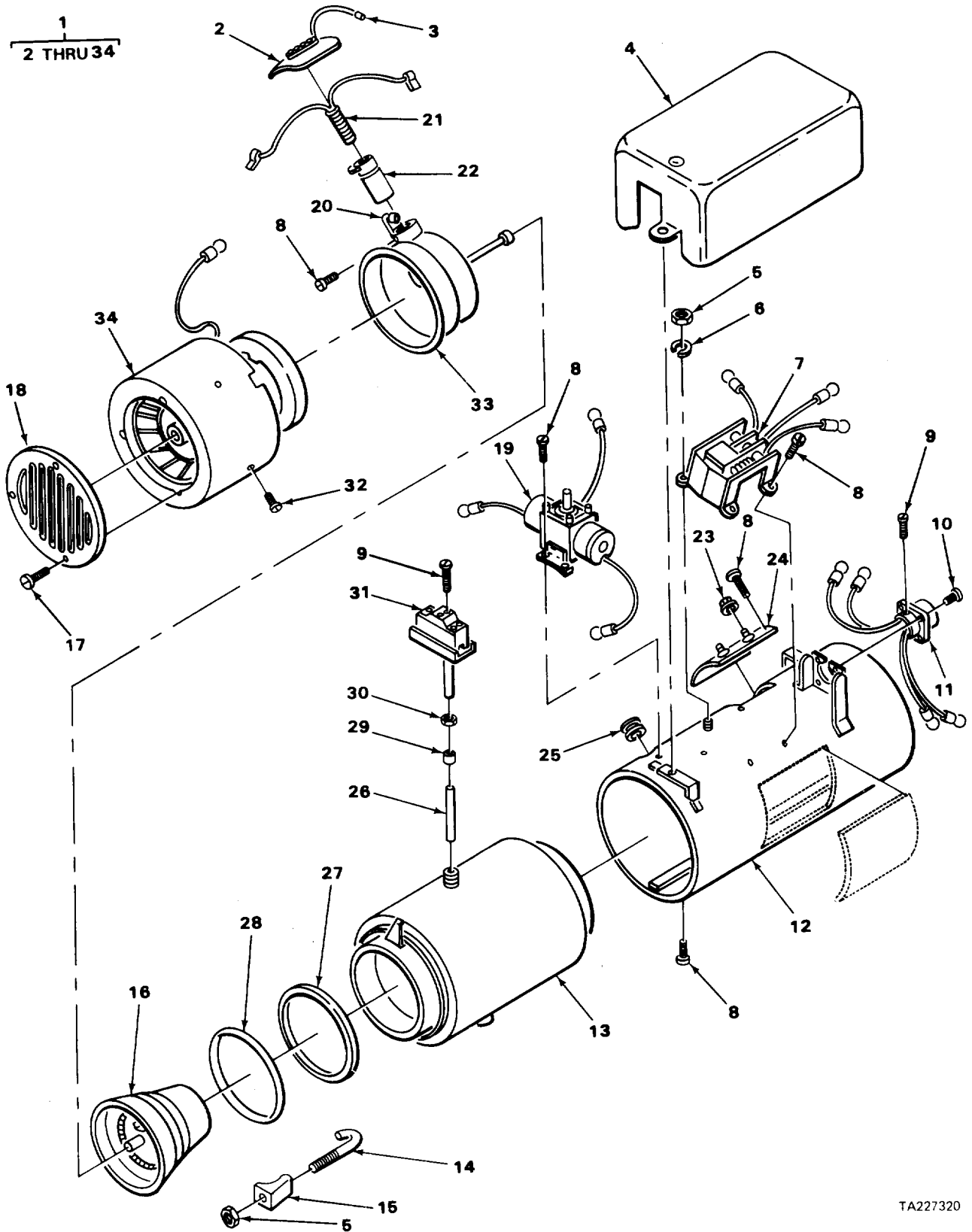
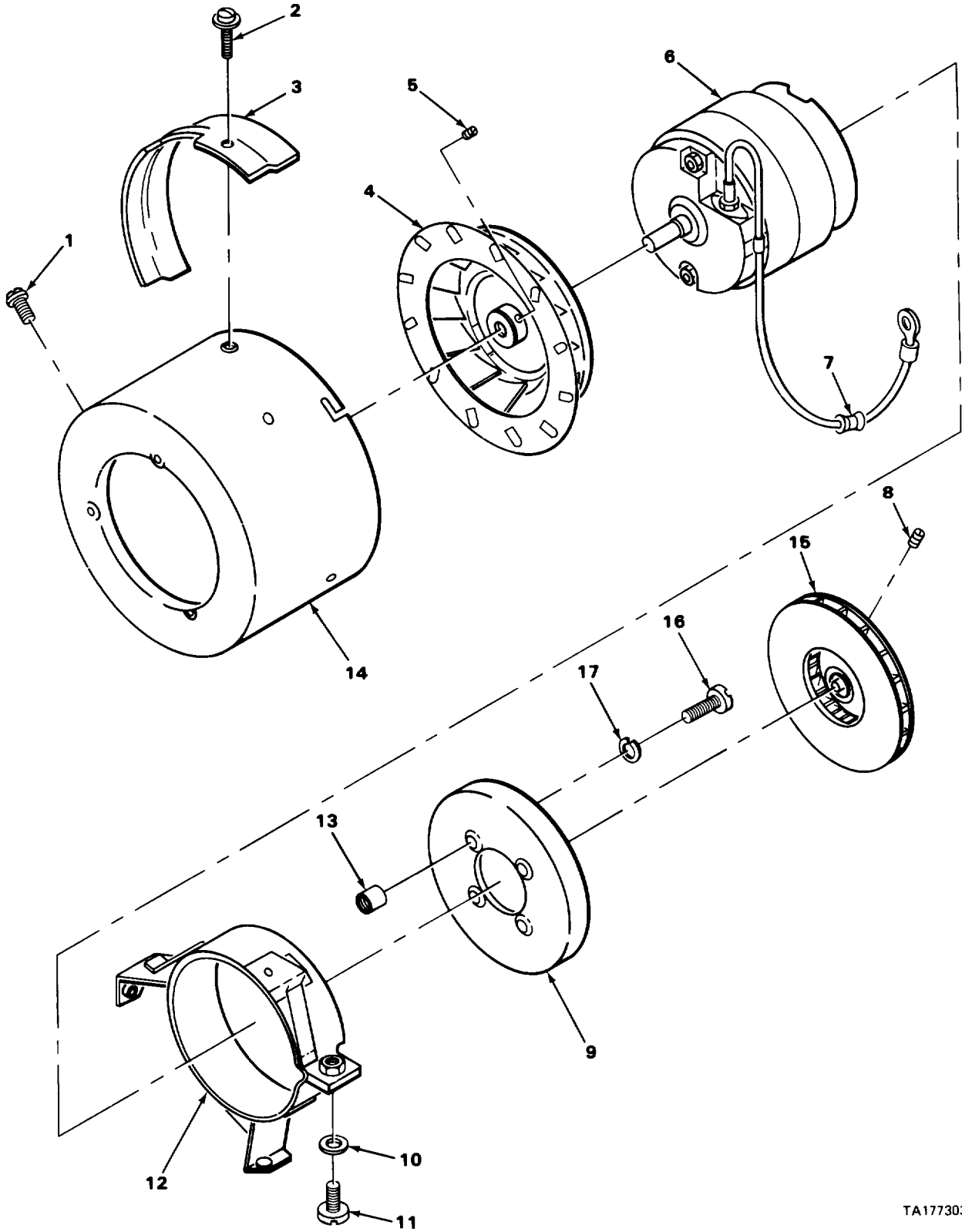

FIGURE 133. PERSONNEL HEATER ASSEMBLY (ARCTIC KIT).

SECTION II (1) ITEM NO	(2) SMR CODE	(3) CAGEC	TM9-2320-266-24P (4) PART NUMBER	(5) DESCRIPTION AND USABLE ON CODES (UOC) GROUP 3303 WINTERIZATION KITS FIG. 3303 PERSONNEL HEATER ASSEMBLY (ARCTIC KIT)	(6) QTY
1	PAOFH	78385	10530B	HEATER,VEHICULAR,CO UOC:T06,T08,T17	1
2	PAFZZ	78385	G704293	COVER,ACCESS HATCH,PERSONNEL HEATER UOC:T06,T08,T17	1
3	PFOZZ	78385	G704373	LEAD,ELECTRICAL PERSONNEL HEATER UOC:T06,T08,T17	1
4	PAFZZ	78385	G704183	COVER,ELECTRICAL CO PERSONNEL HEATER UOC:T06,T08,T17	1
5	PAFZZ	57733	487283	NUT,PLAIN,HEXAGON PERSONNEL HEATER UOC:T06,T08,T17	9
6	PAFZZ	96906	MS45904-56	WASHER,LOCK PERSONNEL HEATER IGNITER CONTROL RESISTOR UOC:T06,T08,T17	5
7	PAFZZ	19207	11663061	RESISTOR,IGNITION C PERSONNEL HEATER UOC:T06,T08,T17	1
8	PAFZZ	24617	423531	SCREW,MACHINE PERSONNEL HEATER UOC:T06,T08,T17	13
9	PAFZZ	57733	170677	SCREW,ASSEMBLED WAS PERSONNEL HEATER SWITCH FLAME DETECTOR UOC:T06,T08,T17	5
10	PAFZZ	78385	488558	SCREW,ASSEMBLED WAS SWITCH, PERSONNEL HEATER UOC:T06,T08,T17	4
11	PAFZZ	19207	11640193	LEAD ASSEMBLY,ELECT PERSONNEL HEATER UOC:T06,T08,T17	1
12	PFZZ	78385	G704213	HOUSING ASSEMBLY,HE PERSONNEL HEATER UOC:T06,T08,T17	1
13	XDFZZ	19207	11640192	HEAT EXCHANGER,HEAT UOC:T06,T08,T17	1
14	XDFZZ	78385	703547	BOLT,HOOK CLAMP,BURNER UOC:T06,T08,T17	4
15	PFZZ	78385	703546	CLAMP,RIM CLENCHING BURNER, PERSONNEL HEATER UOC:T06,T08,T17	4
16	PAFZZ	19207	11640191	BURNER,HEATER,VEHIC PERSONNEL HEATER UOC:T06,T08,T17	1
17	PAFZZ	78385	487274	SCREW,ASSEMBLED WAS LOUVER,BLOWER ASSEMBLY UOC:T06,T08,T17	3
18	PAFZZ	78385	488773	VENTILATOR,AIR CIRC BLOWER ASSEMBLY	1

SECTION II (1) ITEM NO	(2) SMR CODE	(3) CAGEC	TM9-2320-266-24P (4) PART NUMBER	(5) DESCRIPTION AND USABLE ON CODES (UOC)	(6) QTY
19	PAFZZ	19207	11663058	UOC:T06,T08,T17 VALVE ASSEMBLY,FUEL PERSONNEL HEATER	1
20	XDFZZ	78385	C704363	UOC:T06,T08,T17 TUBE ASSEMBLY FUEL,PERSONNEL HEATER	1
21	PAFZZ	16236	CS-4520-SV-0705	UOC:T06,T08,T17 IGNITER,SPARK,FUEL PERSONNEL HEATER	1
22	PAFZZ	78385	G704288-1	UOC:T06,T08,T17 IGNITER TUBE AND BR PERSONNEL HEATER	1
23	PAFZZ	78385	488756	UOC:T06,T08,T17 NUT,PLAIN,ASSEMBLED EXTENDED WASHER,SWITCH ASSEMBLY	2
24	PAFZZ	57733	G700791	UOC:T06,T08,T17 SWITCH,THERMOSTATIC PERSONNEL HEATER	1
25	PAFZZ	96906	MS35489-134	UOC:T06,T08,T17 GROMMET,NONMETALLIC PERSONNEL HEATER BLOWER ASSEMBLY	1
26	PAFZZ	19207	10947618	UOC:T06,T08,T17 INSULATION ROF,ELEC PERSONNEL HEATER	1
27	PAFZZ	78385	702903	UOC:T06,T08,T17 GASKET BURNER,PERSONNEL HEATER	1
28	PAFZZ	78385	718768-23	UOC:T06,T08,T17 PACKING,PREFORMED HEAT EXCHANGER	1
29	XDFZZ	10988	222-652	UOC:T06,T08,T17 SLEEVE,COMPRESSION, TUBE, PERSONNEL HEATER	1
30	XDFZZ	24617	114627	UOC:T06,T08,T17 NUT,TUBE COUPLING PERSONNEL HEATER	1
31	PAFZZ	19207	11663057	UOC:T06,T08,T17 SWITCH,THERMOSTATIC PERSONNEL HEATER	1
32	XDFZZ	78385	489152	UOC:T06,T08,T17 SCREW BLOWER ASSEMBLY	4
33	XAFZZ	78385	704179	UOC:T06,T08,T17 HOUSING SECONDARY BLOWER	1
34	PAFFH	78385	G704554	UOC:T06,T08,T17 BLOWER ASSEMBLY PERSONNEL HEATER	1

END OF FIGURE



TA177303

FIGURE 134. PERSONNEL HEATER VENTILATING BLOWER ASSEMBLY (ARCTIC KIT).

SECTION II (1) ITEM NO	(2) SMR CODE	(3) CAGEC	TM9-2320-266-24P (4) PART NUMBER	(5) DESCRIPTION AND USABLE ON CODES (UOC)	(6) QTY
GROUP 3303 WINTERIZATION KITS					
FIG. 134 PERSONNEL HEATER VENTILATING BLOWER ASSEMBLY (ARCTIC KIT)					
1	PAFZZ	78385	170916	SCREW,ASSEMBLED VENTILATOR COVER UOC:T06,T08,T17	3
2	PAFZZ	78385	487274	SCREW,ASSEMBLED WAS LOUVER, BLOWER ASSEMBLY UOC:T06,T08,T17	3
3	PAFZZ	78385	G704553	BAFFLE,AIR VENT BLOWER UOC:T06,T08,T17	1
4	PAFZZ	78385	G720122	IMPELLER,FAN,CENTRI VENTILATING BLOWER UOC:T06,T08,T17	1
5	PAFZZ	96906	MS51964-51	SET SCREW HOUSING,BLOWER UOC:T06,T08,T17	1
6	PAFFH	19207	10947610	MOTOR,DIRECT CURREN VENTILATING BLOWER UOC:T06,T08,T17	1
7	PAFZZ	96906	MS35489-134S	GROMMET,NONMETALLIC BLOWER UOC:T06,T08,T17	1
8	PAFZZ	96906	MS51964-49	SET SCREW HOUSING,BLOWER UOC:T06,T08,T17	1
9	PAFZZ	78385	488935	HEADER,SECONDARY BL UOC:T06,T08,T17	1
10	PAFZZ	96906	MS27183-9	WASHER,FLAT BRACKET,MOTOR MOUNTING UOC:T06,T08,T17	1
11	PAFZZ	96906	MS90727-8	SCREW,CAP,HEXAGON H BRACKET, STEERING UOC:T06,T08,T17	1
12	PAFZZ	78385	G700038	BRACKET ASSEMBLY VENTILATOR MOTOR MOUNTING UOC:T06,T08,T17	1
13	PAFZZ	79318	702129	CONNECTOR,CARD TEST UOC:T06,T08,T17	4
14	XDFZZ	78385	704408	HOUSING,BLOWER,HEAT ASSEMBLY UOC:T06,T08,T17	1
15	PAFZZ	19207	7971699	WHEEL ASSEMBLY,BLOW UOC:T06,T08,T17	1
16	PAFZZ	96906	MS51959-46	SCREW,MACHINE VENTILATING BLOWER UOC:T06,T07,T17	4
17	PAFZZ	78385	476037	WASHER,LOCK,SPECIAL VENTILATING BLOWER SPACER UOC:T06,T08,T17	4
END OF FIGURE					

7
8 THRU 11

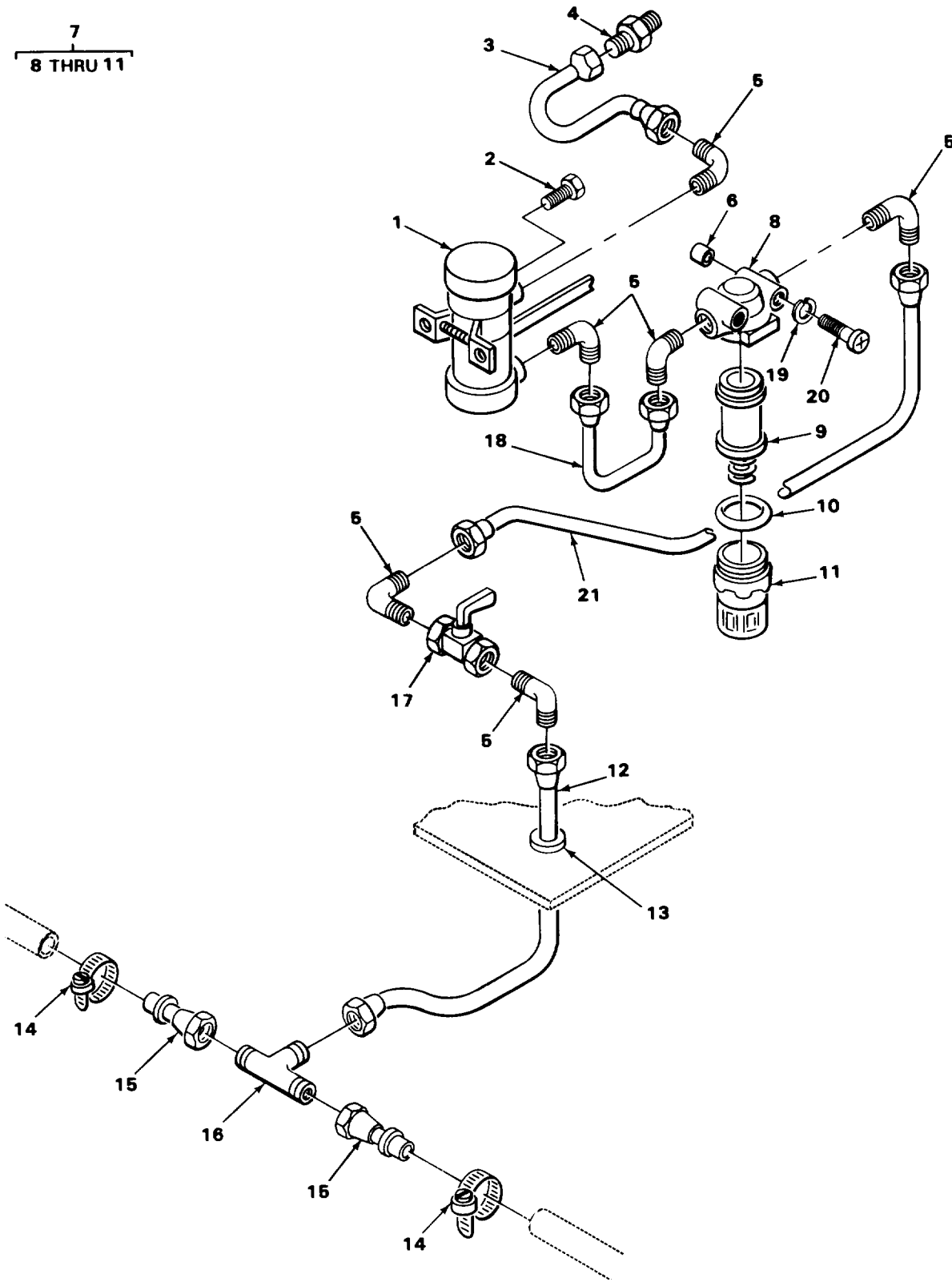

TA177304

FIGURE 135. PERSONNEL HEATER FUEL PUMP, FUEL FILTER AND LINES (ARCTIC KIT).

SECTION II (1) ITEM NO	(2) SMR CODE	(3) CAGEC	TM9-2320-266-24P (4) PART NUMBER	(5) DESCRIPTION AND USABLE ON CODES (UOC)	(6) QTY
GROUP 3303 WINTERIZATION KITS					
FIG. 135 PERSONNEL HEATER FUEL PUMP, FUEL FILTER AND LINES (ARCTIC KIT)					
1	PAOZZ	19207	7748814	PUMP,FUEL,ELECTRICA PERSONNEL HEATER UOC:T06,T08,T17	1
2	PAOZZ	96906	MS90728-8	SCREW,CAP,HEXAGON H GUARD TO CARGO BODY UOC:T06,T08,T17	2
3	PAOZZ	19207	12270742	TUBE ASSEMBLY,METAL PERSONNEL HEATER FUEL UOC:T06,T08,T17	1
4	PAOZZ	81343	SAEJ513	ADAPTER,STRAIGHT,PI PERSONNEL HEATER FUEL TUBE ASSEMBLY UOC:T06,T08,17	1
5	PAOZZ	96906	MS39162-4	ELBOW,PIPE TO TUBE HEATER FUEL LINE UOC:T06,T08,T17	6
6	MOOZZ	19207	8359764	SPACER FUEL FILTER MTG,MAKE FROM SPACER,P/N QQT830 UOC:T06,T08,T17	2
7	PAOZZ	96906	MS51085-1	FILTER,FLUID PRIMER PUMP SUPPLY UOC:T06,T08,T17	1
8	XAOZZ	19207	7416621	HEAD FUEL PRIMER LINE FILTER UOC:T06,T08,T17	1
9	PAOZZ	90005	26422-B	FILTER ELEMENT,FLUI PRIMER PUMP SUPPLY FILTER ASSEMBLY UOC:T06,T08,T17	1
10	PAOZZ	96906	MS29513-125	PACKING,PREFORMED PRIMER PUMP SUPPLY FILTER ASSEMBLY UOC:T06,T08,T17	1
11	PAOZZ	19207	7413736	BOWL,SEDIMENT PRIMER PUMP SUPPLY FILTER ASSEMBLY UOC:T06,T08,T17	1
12	PAOZZ	19207	12270739	TUBE ASSEMBLY,METAL HEATER FUEL UOC:T06,T08,T17	1
13	PAOZZ	88044	AN931-12-17	GROMMET,NONMETALIC DOMELIGHT WIRE AND HEATER FUEL LINE UOC:T06,T08,T17	1
14	PAOZZ	19207	12270737	CLAMP,HOSE FUEL LINE TUBE TO HOSE UOC:T06,T08,T17	2
15	PAOZZ	19207	12270730	TUBE ASSEMBLY,METAL FUEL LINE TEE TO HOSE UOC:T06,T08,T17	2
16	PAOZZ	93061	144F-5	TEE,TUBE FUEL LINE HOSES TO FUEL LINE TUBE ASSEMBLY UOC:T06,T08,T17	2
17	PAOZZ	96906	MS35930-1	COCK,PLUG HEATER FUEL LINE UOC:T06,T08,T17	1
18	PAOZZ	19207	12270740	TUBE ASSEMBLY,METAL HEATER FUEL UOC:T06,T08,T17	1

SECTION II				TM9-2320-266-24P	
(1)	(2)	(3)	(4)	(5)	(6)
ITEM	SMR		PART		
NO	CODE	CAGEC	NUMBER	DESCRIPTION AND USABLE ON CODES (UOC)	QTY
19	PAOZZ	96906	MS35333-39	WASHER, LOCK FUEL FILTER TO BRACKET UOC: T06, T08, T17	2
20	PAOZZ	96906	MS35206-271	SCREW, MACHINE FUEL FILTER TO BRACKET UOC: T06, T08, T17	2
21	PAOZZ	19207	12270738	TUBE ASSEMBLY, METAL HEATER, FUEL LINE UOC: T06, T08, T17	1
END OF FIGURE					

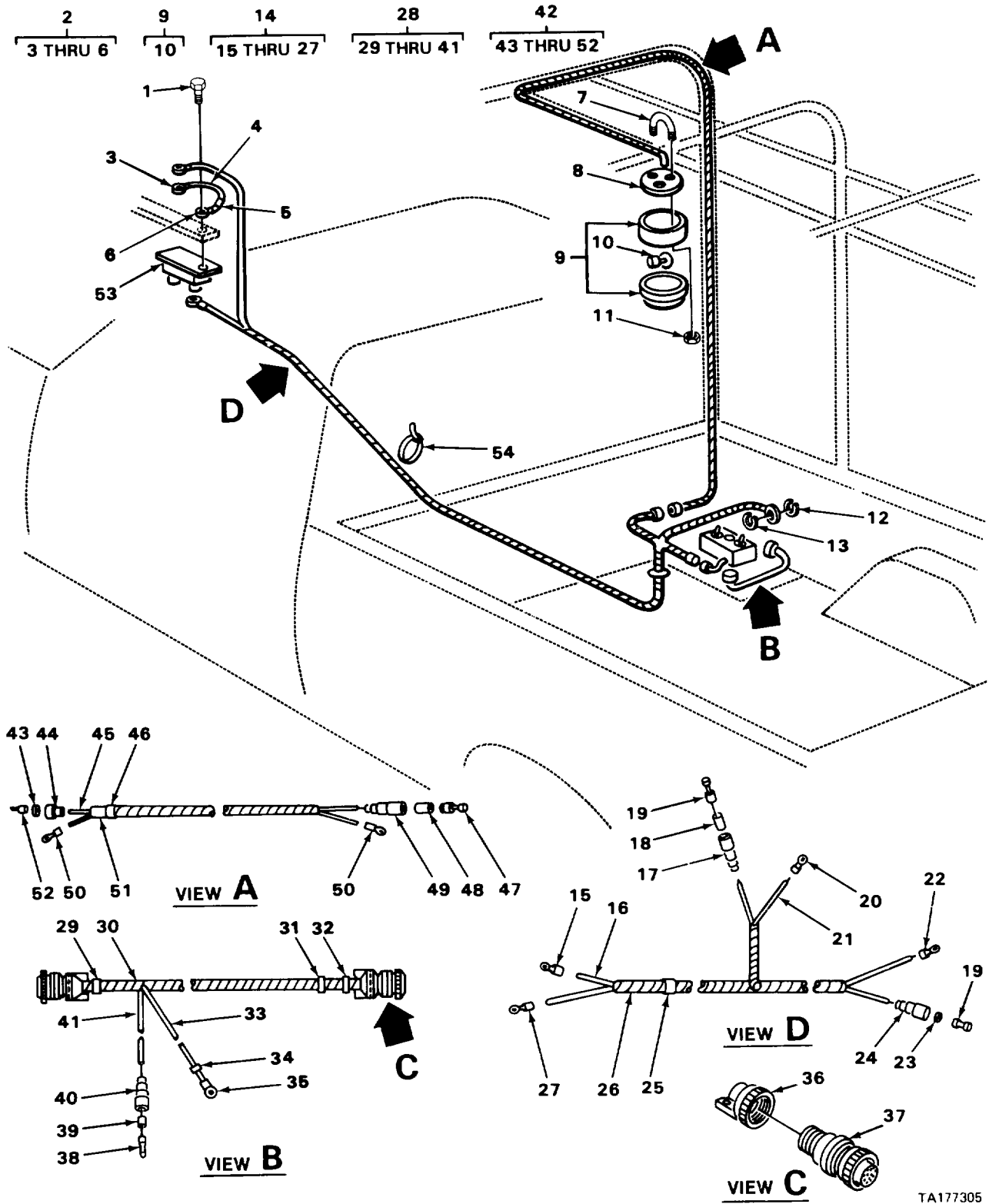

TA177305

FIGURE 136. PERSONNEL HEATER WIRING HARNESSES AND RELATED PARTS (ARCTIC KIT).

SECTION II (1) ITEM NO	(2) SMR CODE	(3) CAGEC	TM9-2320-266-24P (4) PART NUMBER	(5) DESCRIPTION AND USABLE ON CODES (UOC)	(6) QTY
GROUP 3303 WINTERIZATION KITS					
FIG. 136 PERSONNEL HEATER WIRING HARNESS AND RELATED PARTS (ARCTIC KIT)					
1	PAFZZ	96906	MS35206-231	SCREW,MACHINE CIRCUIT BREAKER TO TERMINAL BLOCK UOC:T06,T08,T17	2
2	AFFFF	19207	12270670	CABKE ASSEMBLY SWINGFIRE HEATER GROUND UOC:T06,T08,T17	1
3	PAFZZ	96906	MS35436-9	TERMINAL,LUG SWINGFIRE HEATER GROUND CABLE UOC:T06,T08,T17	1
4	MFFZZ	19207	1526499-12	WIRE,ELECTRICAL MAKE FROM WIRE,P/ N M13486-1-5 UOC:T06,T08,T17	1
5	PAFZZ	83194	1628	BAND,MARKER UOC:T06,T08,T17	1
6	PAFZZ	96906	MS35436-5	TERMINAL,LUG HEATER CABLE ASSEMBLY UOC:T06,T08,T17	1
7	PAOZZ	A9207	12270764	BOLT,U DOME LIGHT RETAINING UOC:T06,T08,T17	1
8	XDOZZ	19207	12270757	PLATE,DOMELIGHT UOC:T06,T08,T17	1
9	PAOOO	19207	12270760	LIGHT,DOME CARGO BODY INTERIOR UOC:T06,T08,T17	1
10	PAOZZ	96906	MS15584-8	LAMP,INCANDESCENT DOME LIGHT ASSEMBLY UOC:T06,T08,T17	1
11	PAOZZ	96906	MS51922-1	NUT,SELF-LOCKING,HE HOOD THROUGH CANVAS TO MOUNTING PLATE UOC:T06,T08,T17	2
12	PAOZZ	96906	MS35338-44	WASHER,LOCK UOC:T06,T08,T17	2
13	PAOZZ	96906	MS353333-40	WASHER,LOCK UOC:T06,T08,T17	2
14	PAFFF	19207	12270748	WIRING HARNESS,BRAN HOOD TO HEATER UOC:T06,T08,T17	1
15	PAFZZ	96906	MS35436-5	TERMINAL,LUG PERSONNEL HEATER HARNESS ASSEMBLY UOC:T06,T08,T17	1
16	MFFZZ	19207	1526499-13	WIRE,ELECTRICAL MAKE FROM WIRE,P/ N M13486-1-5 UOC:T06,T08,T17	1
17	PAOZZ	19207	8338561	SHELL,ELECTRICAL CO UOC:T06,T08,T17	1
18	PAOZZ	19207	8338562	INSULATOR,BUSHING UOC:T06,T08,T17,U95	1
19	PAOZZ	19207	8338564	TERMINAL ASSEMBLY UOC:T06,T08,T17	1

SECTION II (1) ITEM NO	(2) SMR CODE	(3) CAGEC	TM9-2320-266-24P (4) PART NUMBER	(5) DESCRIPTION AND USABLE ON CODES (UOC)	(6) QTY
20	PAFZZ	96906	MS35436-13	TERMINAL,LUG PERSONNEL HEATER HARNESS ASSEMBLY UOC:T06,T08,T17	
21	MFFZZ	19207	7056678-10	WIRE,ELECTRICAL MAKE FROM WIRE,P/ N M13486-1-7 UOC:T06,T08,T17	
22	PAFZZ	96906	MS35436-12	TERMINAL,LUG PERSONNEL HEATER HARNESS ASSEMBLY UOC:T06,T08,T17	1
23	PAOZZ	19207	8338570	WASHER,FLAT HARNESS ASSEMBLY UOC:T06,T08,T17	1
24	PAOZZ	19207	8338569	SHELL,HEAD LIGHT CI HARNESS ASSEMBLY UOC:T06,T08,T17	1
25	PAOZZ	81349	M43436/1-2	BAND,MARKER UOC:T06,T08,T17	1
26	PAOZZ	19207	11654424-1	TAPE,INSULATION,ELE UOC:T06,T08,T17	1
27	PAFZZ	96906	MS35436-14	TERMINAL,LUG PERSONNEL HEATER HARNESS ASSEMBLY UOC:T06,T08,T17	1
28	PAOFF	19207	12270753	WIRING HARNESS,BRAN HEATER TO CONTROL BOX UOC:T06,T08,T17	1
29	MOOZZ	19207	0785855-10	TAPE,IDENTIFICATION CONTROL BOX MAKE FROM TAPE,P/N 7951714 UOC:T06,T08,T17	
30	PAOZZ	19207	11654424-1	TAPE,INSULATION,ELE UOC:T06,T08,T17	1
31	PAOZZ	81349	M43436/1-2	BAND,MARKER UOC:T06,T08,T17	1
32	MOOZZ	19207	0764238-10	TAPE,IDENTIFICATION HEATER MAKE FROM TAPE,P/N 7951713 UOC:T06,T08,T17	1
33	MFFZZ	81349	M13486-1-7	WIRE,ELECTRICAL MAKE FROM WIRE,P/ N M13486-1-7 UOC:T06,T08,T17	1
34	PAOZZ	96906	MS39020-1	BAND,MARKER UOC:T06,T08,T17	1
35	PAOZZ	96906	MS35436-12	TERMINAL,LUG HEATER HARNESS ASSEMBLY UOC:T06,T08,T17	1
36	PAOZZ	81349	M85049/1-10B	CLAMP,CABLE,ELECTRI HEATER HARNESS ASSEMBLY UOC:T06,T08,T17	2
37	PAOZZ	96906	MS3456W18-11S	CONNECTOR,PLUG,ELEC HEATER HARNESS ASSEMBLY UOC:T06,T08,T17	2
38	PAOZZ	19207	7982997	TERMINAL,SOLDERED F HEATER HARNESS ASSEMBLY UOC:T06,T08,T17	1
39	PAOZZ	19207	8338562	INSULATOR,BUSHING SLEEVE	

SECTION II (1) ITEM NO	(2) SMR CODE	(3) CAGEC	TM9-2320-266-24P (4) PART NUMBER	(5) DESCRIPTION AND USABLE ON CODES (UOC)	(6) QTY
40	PAOZZ	19207	8338561	UOC:T06,T08,T17 SHELL,ELECTRICAL CO	1
41	MFFZZ	81349	1526499-1	UOC:T06,T08,T17 WIRE,ELECTRICAL MAKE FROM WRE,P/N M13486-1-5	1
42	PAOFF	19207	12270756	UOC:T06,T08,T17 WIRING HARNESS DOMELIGHT	1
43	PAOZZ	19207	8338567	UOC:T06,T08,T17 WASHER,SLOTTED HARNESS ASSEMBLY	1
44	PAOZZ	19207	8338566	UOC:T06,T08,T17 SHELL,ELECTRICAL CO HARNESS ASSEMBLY	1
45	MFFZZ	81349	1526499-15	UOC:T06,T08,T17 WIRE,ELECTRICAL MAKE FROM WIRE,P/ N M13486-1-5	1
46	PACZZ	81349	M43436/1-2	UOC:T06,T08,T17 BAND,MARKER HEATER HARNESS ASSEMBLY	1
47	PAOZZ	19207	8338564	UOC:T06,T08,T17 TERMINAL ASSEMBLY HARNESS ASSEMBLY	1
48	PAOZZ	19207	8338562	UOC:T06,T08,T17 INSULATOR,BUSHING HEATER HARNESS ASSEMBLY	1
49	PAOZZ	19207	8338561	UOC:T06,T08,T17 SHELL,ELECTRICAL CO	4
50	PAOZZ	96906	MS35436-8	UOC:T06,T08,T17 TERMINAL,LUB HARNESS ASSEMBLY	1
51	MOOZZ	19207	1014669-12	UOC:T06,T08,T17 TAPE,INSULATION MAKE FROM TAPE,P/ N 7951713	1
52	PAOZA	96906	MS27148-2	UOC:T06,T08,T17 CONTACT,ELECTRICAL HARNESS ASSEMBLY	1
53	PAFZZ	82647	PSA6	UOC:T06,T08,T17 CIRCUIT BREAKER 6 AMP AUTOMATIC RESET	1
54	PAFZZ	96906	MS3367-1-9	UOC:T06,T08,T17 STRAP,TIEDOWN,ELECT HARNESS ASSEMBLY RETAINING	3

END OF FIGURE

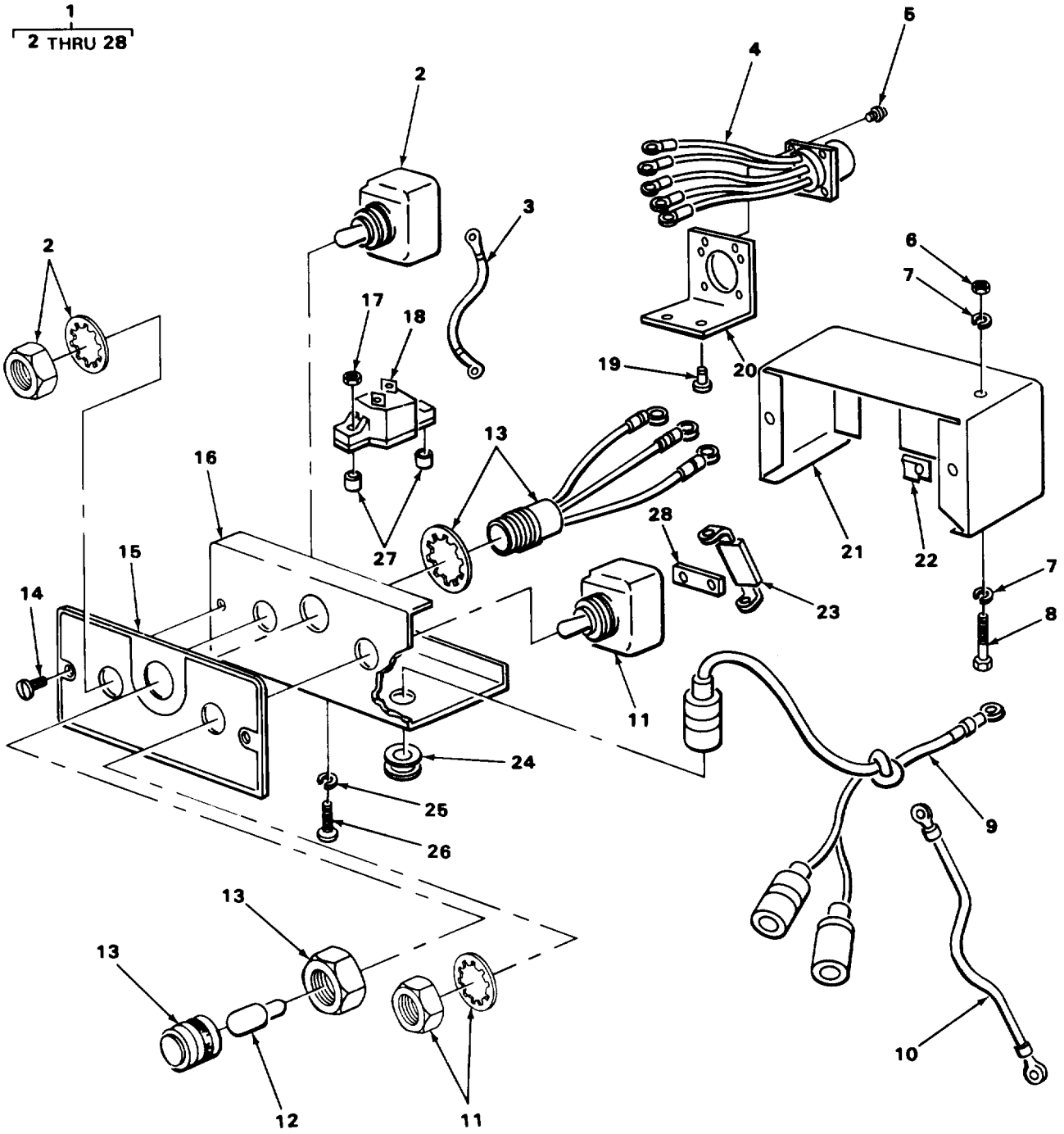

TA177306

FIGURE 137. PERSONNEL HEATER CONTROL BOX ASSEMBLY (ARCTIC KIT).

SECTION II (1) ITEM NO	(2) SMR CODE	(3) CAGEC	TM9-2320-266-24P (4) PART NUMBER	(5) DESCRIPTION AND USABLE ON CODES (UOC)	(6) QTY
GROUP 3303 WINTERIZATION KITS					
FIG. 137 PERSONNEL HEATER CONTROL BOX ASSEMBLY (ARCTIC KIT)					
1	PAOFF	19207	11669705	CONTROL BOX,ELECTRI PERSONNEL HEATER UOC:T06,T08,T17	1
2	PAOZO	96906	MS35058-22	SWITCH,TOGGLE (NE POLE,DC HIGH-LOW UOC:T06,T08,T17	1
3	PAFZZ	19207	7951734	LEAD,ELECTRICAL CIRCUIT BREAKER TO CONNECTOR UOC:T06,T08,T17	1
4	PAFZZ	19207	7951732	LEAD ASSEMBLY,ELECT PERSONNEL HEATER CONTROL BOX UOC:T06,T08,T17	1
5	PAFZZ	19207	7951752	SCREW,ASSEMBLED WAS CABLE ASSEMBLY,ELECTRICAL CONNECTOR MOUNTING UOC:T06,T08,T17	4
6	PAFZZ	96906	MS51967-2	NUT,PLAIN,HEXAGON CASE ASSEMBLY, CONTROL BOX UOC:T06,T08,T17	2
7	PAFZZ	96906	MS35333-40	WASHER,LOCK CASE ASSEMBLY,CONTROL BOX UOC:T06,T08,T17	4
8	PAFZZ	21450	187745	SCREW CASE ASSEMBLY,CONTROL BOX UOC:T06,T08,T17	2
9	PAFZZ	19207	7986167	LEAD,ELECTRICAL HEATER CONTROL BOX UOC:T06,T08,T17•r	1
10	PAFZZ	19207	7951735	WIRE ASY HEAT SWITCH UOC:T06,T08,T17	1
11	PAOZZ	96906	MS35059-31	SWITCH,TOGGLE TWO POLE,DC,HEATER MOTOR UOC:T06,T08,T17	1
12	PAOZZ	96906	MS25231-313	LAMP,INCANDESCENT LIGHT ASSEMBLY, HEATER CONTROL BOX UOC:T06,T08,T17	1
13	PAFZZ	96906	MS25331-4-313S	LIGHT,INDICATOR WITH DIMMER UOC:T06,T08,T17	1
14	PAOZZ	96906	MS24621-28	SCREW,TAPPING,THREA PANEL,HEATER CONTROL BOX UOC:T06,T08,T17	2
15	PAOZZ	19207	10896505	PANEL,INDICATOR HEATER CONTROL BOX UOC:T06,T08,T17	1
16	PAOZZ	19207	7951726	PANEL HEATER CONTROL BOX UOC:T06,T08,T17	1
17	PAFZZ	57733	487283	NUT,PLAIN,HEXAGON CIRCUIT BREAKER MOUNTING UOC:T06,T08,T17	2
18	PAFZZ	82647	PDA-15	CIRCUIT BREAKER CONTROL BOX UOC:T06,T08,T17	1

SECTION II (1)	SMR (2)	(3)	TM9-2320-266-24P (4)	(5)	(6)
ITEM NO	CODE	CAGEC	PART NUMBER	DESCRIPTION AND USABLE ON CODES (UOC)	QTY
19	PAFZZ	21450	454341	SCREW,ASSEMBLED WAS BRACKET,ANGLE, BOTTOM SUPPORT UOC:T06,T08,T17	2
20	PAFZZ	19207	7951727	BRACKET,ANGLE LEAD ASSEMBLY, ELECTRICAL,HEATER CONTROL BOX UOC:T06,T08,T17	1
21	PAFZZ	19207	7951725	CASE,CONTROL PERSONNEL HEATER CONTROL BOX UOC:T06,T08,T17	1
22	PAFZZ	78553	C11390-8Z3	NUT,SHEET SPRING HEATER CONTROL BOX PANEL UOC:T06,T08,T17	2
23	PAFZZ	57733	G488213	JUMPER ASSEMBLY CONNECTOR,HEATER CONTROL BOX UOC:T06,T08,T17	1
24	PAOZZ	13499	201-1060-000	GROMMET,NONMETALLIC CONTROL BOX CABLE,BOTTOM UOC:T06,T08,T17	1
25	PAFZZ	96906	MS45904-57	WASHER,LOCK PANEL,CONTROL BOX UOC:T06,T08,T17	2
26	PAFZZ	96906	MS35206-248	SCREW,MACHINE PANEL,CONTROL BOX UOC:T06,T08,T17	2
27	PAFZZ	19207	7951730	SPACER,SLEEVE CIRCUIT BREAKER, HEATER CONTROL BOX UOC:T06,T08,T17	2
28	PAFZZ	19207	7951748	PLATE,RETAINING,ELE RECEPTACLE, ELECTRICAL,HEATER CABLE UOC:T06,T08,T17	1

END OF FIGURE

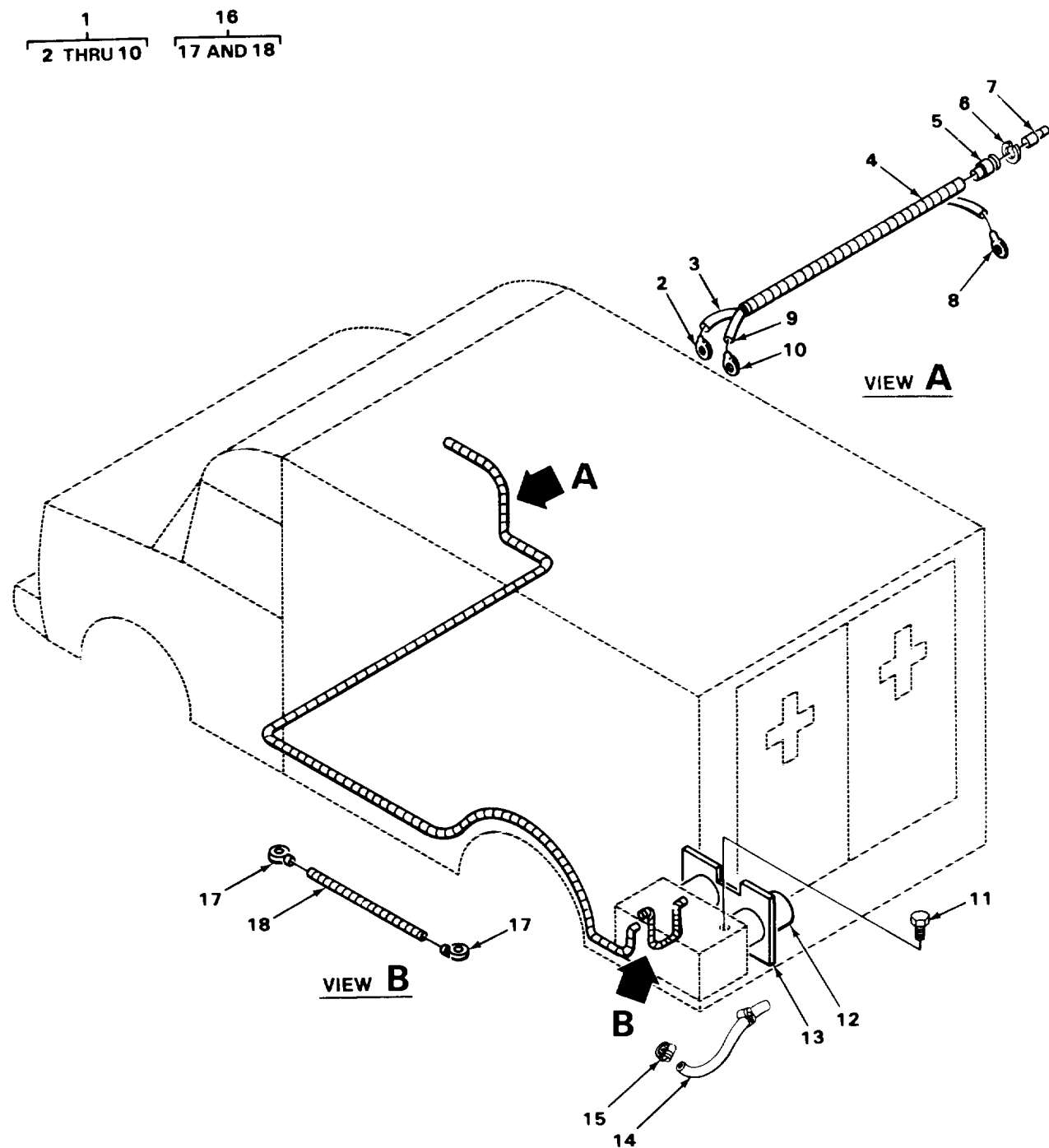

T4180559

FIGURE 138. AMBULANCE CHASSIS HEATER WIRING HARNESS (ARCTIC KIT).

SECTION II (1) ITEM NO	(2) SMR CODE	(3) CAGEC	TM9-2320-266-24P (4) PART NUMBER	(5) DESCRIPTION AND USABLE ON CODES (UOC)	(6) QTY
GROUP 3303 WINTERIZATION KITS					
FIG. 138 AMBULANCE CHASSIS HEATER WIRING HARNESS (ARCTIC KIT)					
1	PAFFF	19207	12270607	WIRING HARNESS TERMINAL BOARD TO PERSONNEL HEATER UOC:T17	1
2	PAOZZ	96906	MS25036-110	TERMINAL,LUB HARNESS ASSEMBLY UOC:T17	1
3	MFFZZ	81349	7056678	WIRE,ELECTRICAL HARNESS ASSEMBLY MAKE FROM WIRE,P/N M13486-1-7 UOC:T06,T08,T17	1
4	PAOZZ	19207	11654424-1	TAPE,INSULATION,ELE UOC:T06,T08,T17	1
5	PAFZZ	19207	8338569	SHELL,HEAD LIGHT CI PERSONNEL HEATER HARNESS ASSEMBLY UOC:T17	1
6	PAFZZ	19207	8338570	WASHER,FLAT PERSONNEL HEATER HARNESS ASSEMBLY UOC:T17	1
7	PAOZZ	19207	8338564	TERMINAL ASSEMBLY HARNESS UOC:T17	1
8	PAOZZ	96906	MS25036-113	TERMINAL,LUG CABLE ASSEMBLY,GROUND UOC:T17	1
9	MFFZZ	19207	1526499-1	WIRE,ELECTRICAL WIRING HARNESS MAKE FROM WIRE,P/N M13486-1-5 UOC:T17	1
10	PAOZZ	96906	MS25036-114	TERMINAL,LUG HARNESS ASSEMBLY UOC:T17	1
11	PAOZZ	96906	MS90728-66	SCREW,CAP,HEXAGON H HEATER BASE PLATE TO FLOOR UOC:T17	3
12	XDOZZ	19207	12270763	ADAPTER,ELBOW HEATER OUTLET UOC:T17	1
13	XDOZZ	19207	12270762	PLATE,COVER PERSONNEL HEATER UOC:T17	1
14	MFFZZ	19207	12270716-2	HOSE,METAL,FLEXIBLE MAKE FROM HOSE, P/N WW-H-1053,NS N4720-00-278-8017 UOC:T17	1
15	PAFZZ	96906	MS35842-12	CLAMP,HOSE UOC:T17	2
16	PAOOO	19207	12270777	LEAD,ELECTRICAL PERSONNEL HEATER UOC:T17	1
17	PAOZZ	96906	MS25036-113	TERMINAL,LUG CABLE ASSEMBLY UOC:T17	2
18	MOOZZ	19207	7056678-12	WIRE,ELECTRICAL MAKE FROM WIRE,P/ N M13486-1-7 UOC:T17	1

END OF FIGURE

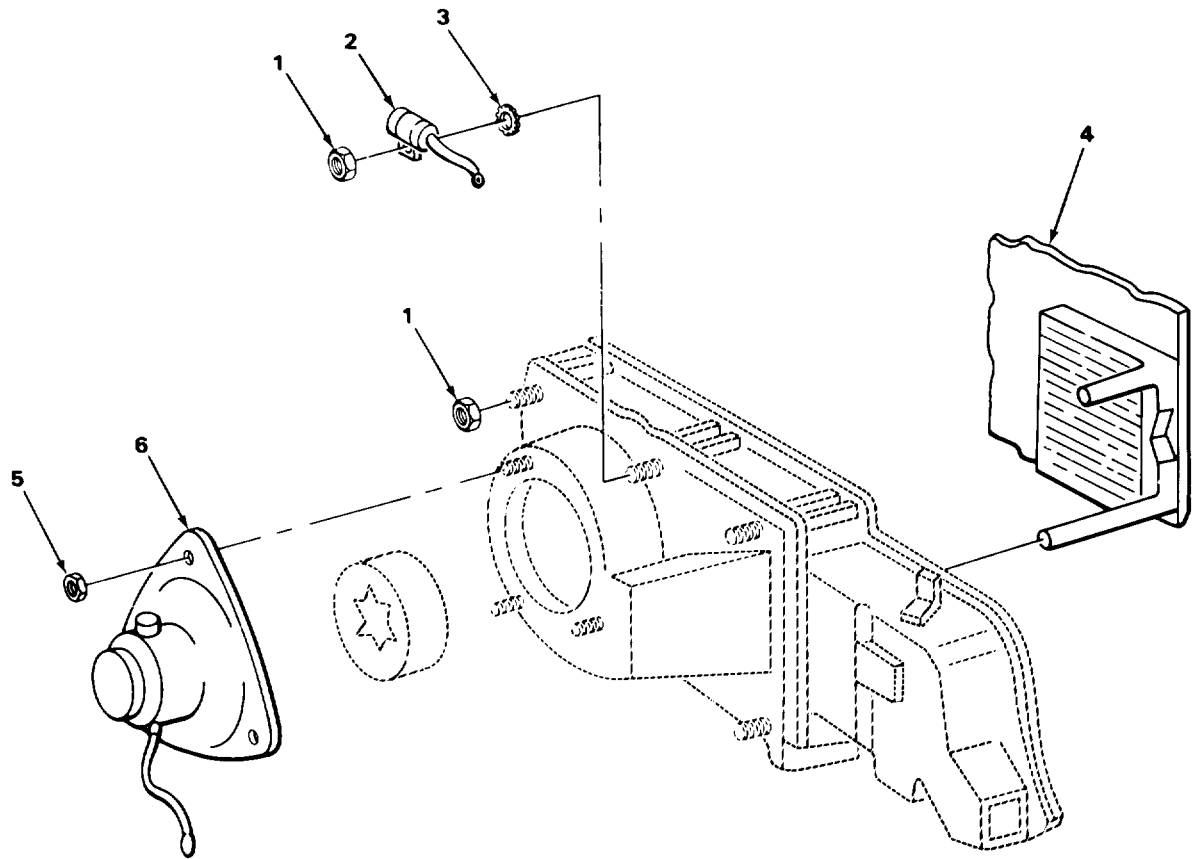
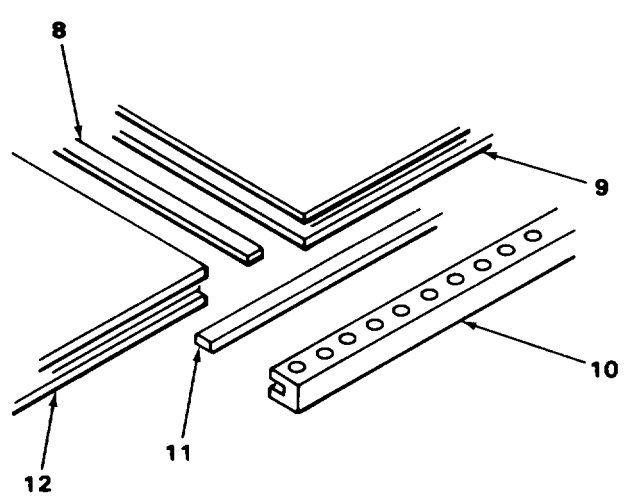
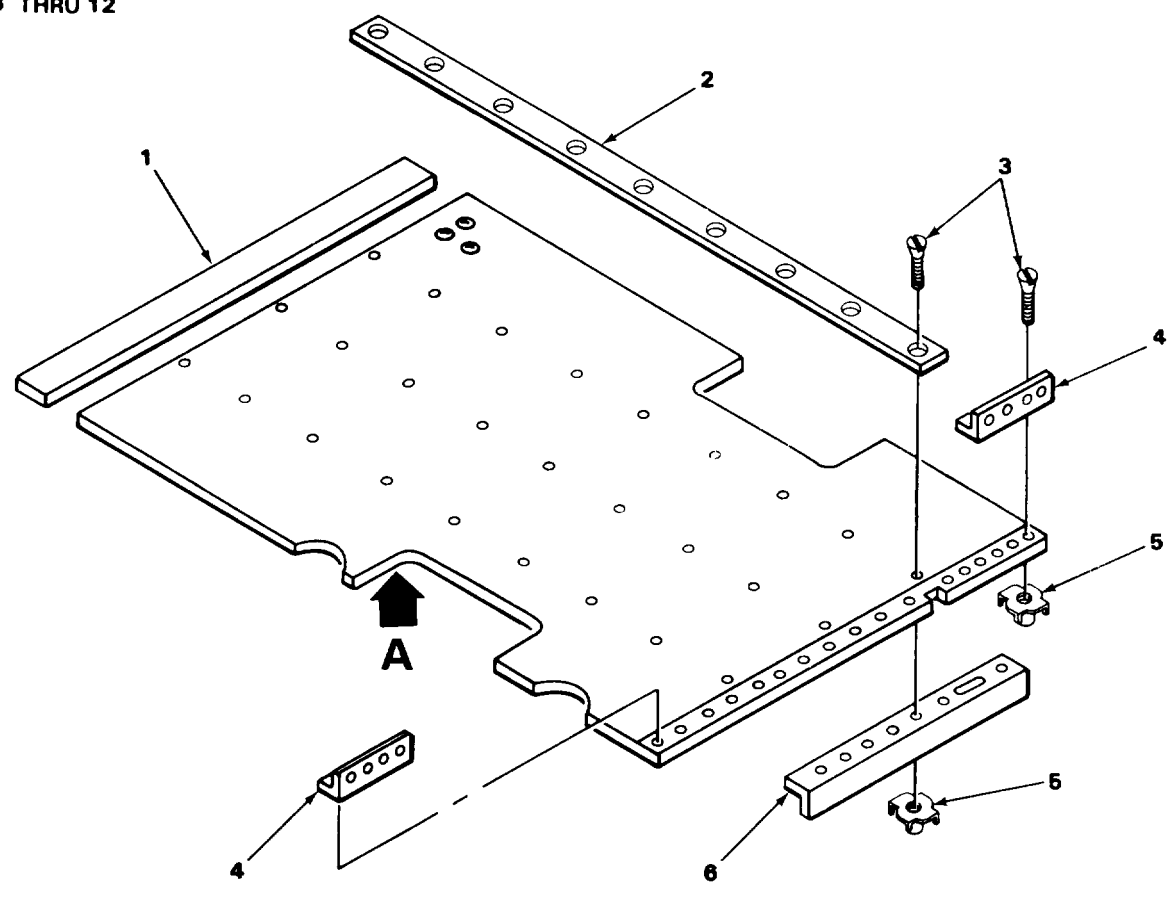

FIGURE 139. CAB HEAVY DUTY HEATER AND CORE (ARCTIC KIT).

SECTION II (1)	SMR (2)	CAGEC (3)	PART (4)	DESCRIPTION AND USABLE ON CODES (UOC) (5)	QTY (6)
NO	CODE		NUMBER		
TM9-2320-266-24P					
GROUP 3303 WINTERIZATION KIT					
FIG. 139 CAB HEAVY DUTY HEATER AND CORE (ARCTIC KIT)					
1	PAFZZ	96906	MS51988-3	NUT, SELF-LOCKING, EX UOC:T06, T08, T17	7
2	XDFZZ	12204	3501787	CAPACITOR WITH LEAD, RADIO SUPPRESSION, HEATER MOTOR UOC:T06, T08, T10, T17	1
3	PAFZZ	96906	MS45904-68	WASHER, LOCK CAPACITOR GROUND UOC:T06, T08, T10, T17	1
4	FFFFF	86403	3522696	RADIATOR, VEHICULAR HEAVY DUTY UOC:T06, T08, T10, T17	1
5	PAFZZ	96906	MS51988-1	NUT, SELF-LOCKING, EX UOC:T06, T08, T10, T17	3
6	XDFZZ	86403	4094016	MOTOR ASSEMBLY HEAVY DUTY, HEATER UOC:T06, T08, T10, T17	1
END OF FIGURE					

7
8 THRU 12



VIEW A

TA180561

FIGURE 140. CARGO AREA FLOOR (ARCTIC KIT).

SECTION II (1) ITEM NO	(2) SMR CODE	(3) CAGEC	TM9-2320-266-24P (4) PART NUMBER	(5) DESCRIPTION AND USABLE ON CODES (UOC)	(6) QTY
GROUP 3303 WINTERIZATION KITS					
FIG. 140 CARGO AREA FLOOR (ARCTIC KIT)					
1	MOOZZ	19207	0785957-10	INSULATION,THERMAL, INSULATION SHEET MAKE FROM INSULATION,P/N 12270606 UOC:T06,T08	V
2	MFFZZ	19207	12270624	SKID RAIL CARGO BODY FLOOR,MAKE FROM STEEL PLATE,P/N ASTM A569, NSN 9515002043994 UOC:T06,T08	3
3	PAOZZ	96906	MS51959-83	SCREW,MACHINE SKID RAIL AND FLOOR GUARD TC FLOOR UOC:T06,T08	44
4	MFFZZ	19207	12270620	SUPPORT ANGLE CARGO BODY FLOOR MAKE FROM STEEL,P/N ASTM- A575.5X.125X14.50 INCHES LONG OD:T06,T08	2
5	PAOZZ	61864	SS58686	NUT,PLAIN,PLATE SKID RAIL AND FLOORGUARD TO FLOOR UOC:T06,T08	44
6	MFFZZ	19207	12270632	STEP RAIL CARGO BODY FLOOR GUARD MAKE FROM STEEL,P/N ASTM-A575 1.5X1.5X.125X35.88 INCHES UOC:T06,T08	1
7	A0000	19207	12270604	FLOOR,PLYWOOD CARGO BODY UOC:T06,T08	1
8	MOOZZ	19207	12270604-5	STRIP,CARGO BODY MAKE FROM PLYWOOD,P/N NN-P-530 UOC:T06,T08	1
9	MOOZZ	19207	12270604-2	PANEL,CARGO BODY MAKE FROM PLYWOD, P/N NN-P-530 UOC:T06,T08	1
10	MOOZZ	19207	12270604-3	PANEL,CARGO BODY MAKE FROM PLYWOOD,P/N NN-P-530 UOC:T06,T08	1
11	MOOZZ	19207	12270604-4	STRIP, CARGO BODY MAKE FROM PLYWOOD,P/N NN-P-530 UOC:T06,T08	1
12	MOOZZ	19207	12270604-1	PANEL,CARGO BODY MAKE FROM PLYWOOD,P/N NN-P-530 UOC:T06,T08	1

END OF FIGURE

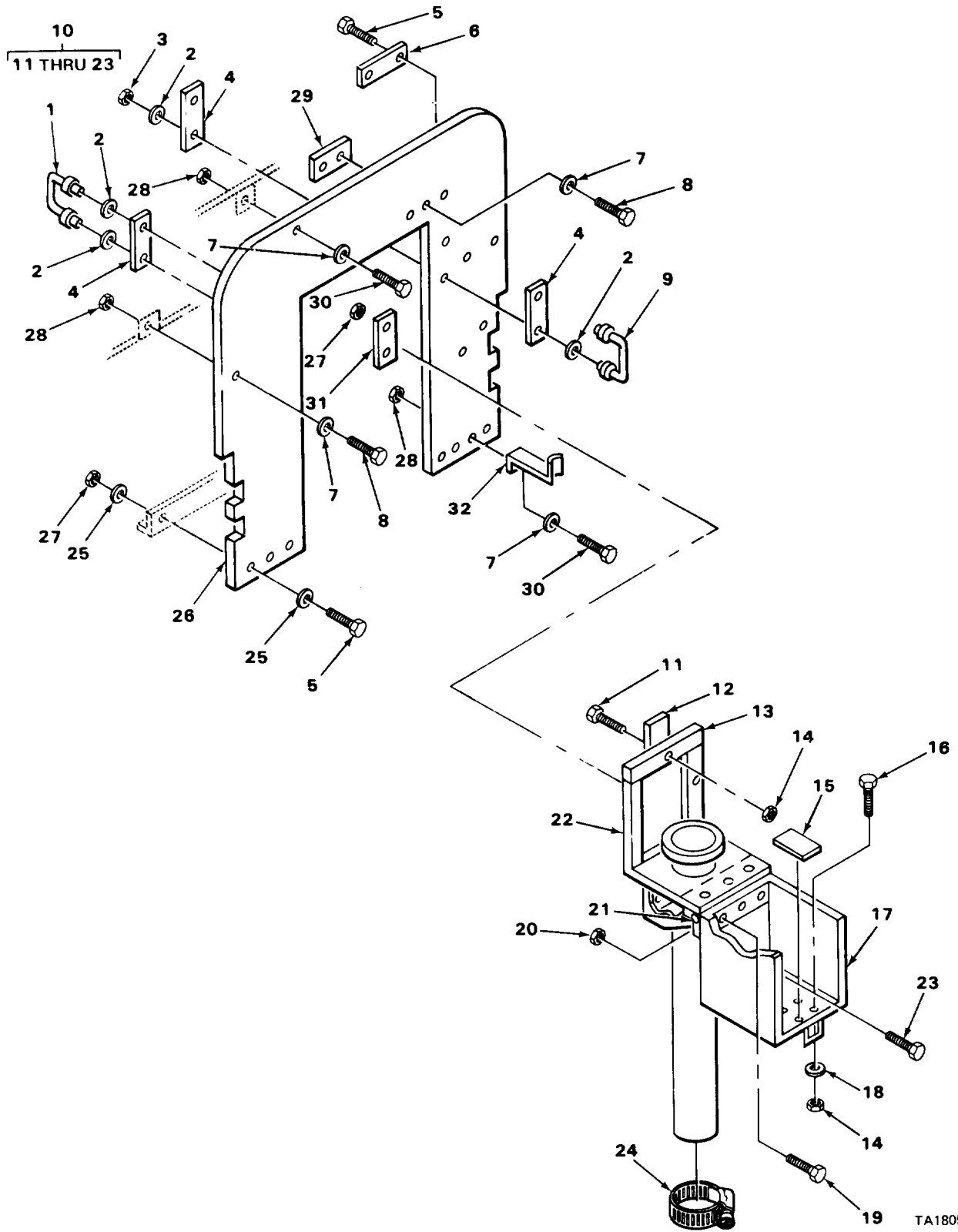

TA180562

FIGURE 141. CARGO AREA REAR PANEL AND SWINGFIRE HEATER STORAGE BOX (ARCTIC KIT).

SECTION II (1) ITEM NO	(2) SMR CODE	(3) CAGEC	TM9-2320-266-24P (4) PART NUMBER	(5) DESCRIPTION AND USABLE ON CODES (UOC)	(6) QTY
GROUP 3303 WINTERIZATION KITS					
FIG. 141 CARGO AREA REAR PANEL AND SWINGFIRE HEATER STORAGE BOX (ARCTIC KIT)					
1	XDOZZ	19207	12270618	GRAB HANDLE CARGO BODY REAR FRAME INSIDE UOC:T06,T08	1
2	PAOZZ	96906	MS27183-21	WASHER,FLAT GRAB HANDLES TO REAR FRAME UOC:T06,T08	8
3	PAOZZ	96906	MS35691-49	NUT,PLAIN,HEXAGON GRAB HANDLES TO REAR FRAME UOC:T06,T08	4
4	MOOZZ	19207	12270616	SUPPORT,GRAB HANDLE MAKE FROM STEEL PLATE,P/N ASTM A569 UOC:T06,T08	4
5	PAOZZ	96906	MS90728-65	SCREW,CAP,HEXAGON H HOUSING AND MOUNTING,PLATE TO REAR FRAME UOC:T06,T08	12
6	MOOZZ	19207	12270688-2	PLATE STOWAGE BOX HOUSING MOUNTING, MAKE FROM STEEL PLATE,P/N ASTM A569 UOC:T06,T08	2
7	PAOZZ	96906	MS27183-10	WASHER,FLAT SUPPORT ANGLE TO CARGO BODY,REAR PANEL UOC:T06,T08	16
8	PAOZZ	96906	MS90728-12	SCREW,CAP,HEXAGON H UOC:T06,T08	4
9	XDOZZ	19207	12270617	GRAB HANDLE CARGO BODY,REAR FRAME OUTSIDE UOC:T06,T08	1
10	PAOOO	19207	12270698	BOX,SWINGFIRE HEATE UOC:T06,T08,T10,T17	1
11	PAOZZ	96906	MS35206-231	SCREW,MACHINE CIRCUIT BREAKER TO BRACKET UOC:T06,T08,T10,T17	3
12	PAOZZ	96906	MS27965-14	HASP,HINGED COVER TO HOUSING, LOCKING UOC:T06,T08,T10,T17	1
13	MOOZZ	19207	12270605-1	SEAL MAKE FROM INSULATION,P/N 12270606 UOC:T06,T08,T10,T17	1
14	PAOZZ	96906	MS35649-262	NUT,PLAIN,HEXAGON HASP TO HOUSING UOC:T06,608,T10,T17	7
15	MOOZZ	19207	12270605-3	SEAL TOP INNER COVER MAKE FROM INSULATION,P/N 12270606 UOC:T06,T08,T10,T17	1
16	PAOZZ	96906	MS35190-237	SCREW,MACHINE HASP TO COVER UOC:T06,T08,T10,T17	4
17	XDOZZ	19207	12270672	COVER STOWAGE BOX ASSEMBLY UOC:T06,T08,T10,T17	1

SECTION II (1) ITEM NO	(2) SMR CODE	(3) CAGEC	TM9-2320-266-24P (4) PART NUMBER	(5) DESCRIPTION AND USABLE ON CODES (UOC)	(6) QTY
18	PAOZZ	96906	MS27183-41	WASHER, FLAT HASP TO COVER UOC: T06, T08, T10, T17	4
19	PAOZZ	96906	MS90725-5	SCREW, CAP, HEXAGON H HINGE TO COVER AND TO HOUSING UOC: T06, T08, T10, T17	6
20	PAOZZ	96906	MS51922-1	NUT, SELF-LOCKING, HE GUARD TO HEATER UOC: T06, T08, T10, T17	6
21	MOOZZ	19207	12270685	HINGE STOWAGE BOX ASSEMBLY COVER, MAKE FROM HINGE, P/N MS35826-4A UOC: T06, T08, T10, T17	1
22	MOOZZ	19207	12270605-2	SEAL COVER TO HOUSING SIDES MAKE FROM INSULATION, P/N 12270606 UOC: T06, T08, T10, T17	2
23	PAOZZ	96906	MS90728-66	SCREW, CAP, HEXAGON H HEATER JACKET TO BATTERY SUPPORT BRACKET UOC: T06, T08, T10, T17	4
24	PAOZZ	96906	MS35842-15	CLAMP, HOSE HOLDER TO SUPPORT UOC: T06, T08, T10, T17	1
25	PAOZZ	969906	MS27183-5	WASHER, FLAT UOC: T06, T08	1
26	AOOOO	19207	12270619	REAR FRAME, PLYWOOD CARGO AREA BACK PANEL UOC: T06, T08	1
27	PAOZZ	96906	MS51922-17	NUT, SELF-LOCKING, HE WITH PATCH TO ATTACH BATTERY BOX UOC: T06, T08	4
28	PAOZZ	96906	MS51922-1	NUT, SELF-LOCKING, HE UOC: T06, T08	15
29	XDOZZ	19207	12270655	PLATE, STRIKER UPPER DOOR LOCK UOC: T06, T08	1
30	PAOZZ	96906	MS90728-13	SCREW, CAP, HEXAGON H CANVAS COVER TO REAR FRAME UOC: T06, T08	9
31	MOOZZ	19207	12270688-1	PLATE STOWAGE BOX BRACE MOUNTING MAKE FROM STEEL PLATE, P/N ASTM A569 UOC: T06, T08	2
32	XDOZZ	19207	12270640	SUPPORT HOLDER TO REAR FRAME UOC: T06, T08	1

END OF FIGURE

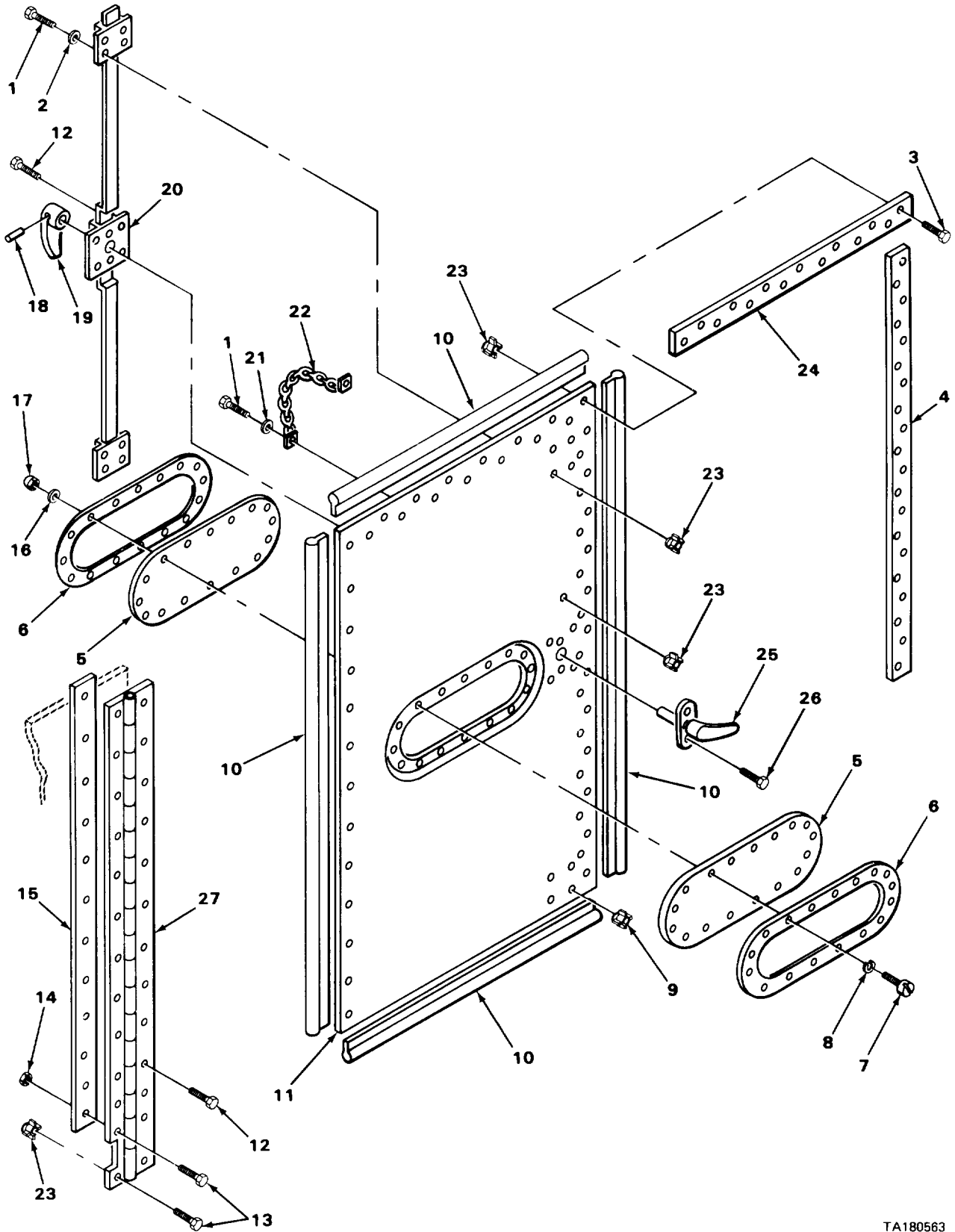

TA180563

FIGURE 142. REAR DOOR (ARCTIC KIT).

SECTION II (1) ITEM NO	(2) SMR CODE	(3) CAGEC	TM9-2320-266-24P (4) PART NUMBER	(5) DESCRIPTION AND USABLE ON CODES (UOC)	(6) QTY
GROUP 3303 WINTERIZATION KITS					
FIG. 142 REAR DOOR (ARCTIC KIT)					
1	PAOZZ	96906	MS35207-267	SCREW,MACHINE DOOR LOCK TO DOOR UOC:T06,T08	8
2	PAOZZ	96906	MS15795-541	WASHER,FLAT DOOR LOCK TO DOOR UOC:T06,T08	8
3	PAOZZ	96906	MS90728-8	SCREW,CAP,HEXAGON H DIVERTER MOUNTING BRACKET TO CARGO BODY UOC:T06,T08	58
4	MOOZZ	19207	12270615	PLATE CARGO BODY REAR FRAME RIGHT SIDE MAKE FROM STEEL PLATE, P/N ASTM A569, NSN 9515002043994 UOC:T06,T08	1
5	PAOZZ	19207	7353960	WINDOW,VEHICULAR INSULATED CANVAS COVER FRONT UOC:T06,T08	2
6	XDOZZ	19207	12270611	COVER,REAR WINDOW REAR CARGO BODY DOOR UOC:T06,T08	2
7	PAOZZ	96906	MS35206-235	SCREW,MACHINE REAR WINDOW AND COVER TC DOOR UOC:T06,T08	18
8	PAOZZ	96906	MS35338-41	WASHER,LOCK REAR WINDOW AND COVER TO DOOR UOC:T06,T08	18
9	XDOZZ	61864	8858220-5600	FASTENER,TEENUT UOC:T06,T08	14
10	MOOZZ	71025	NX352M	SEAL,DOOR MAKE FROM SEAL,P/N	4
11	MOOZZ	19207	12270663	DOOR,PLYWOOD EXTERIOR,MAKE FROM PLYWOOD,P/N NN-P-530 UOC:T06,T08	1
12	PAOZZ	96906	MS90728-10	SCREW,CAP,HEXAGON H UOC:T06,T08	12
13	PAOZZ	96906	MS90728-12	SCREW,CAP,HEXAGON H UOC:T06,T08	13
14	PAOZZ	96906	MS51922-1	NUT,SELF-LOCKING,HE HOLDER TO STOWAGE BOX HOUSING UOC:T06,T08,T10,T17,T19	12
15	MOOZZ	19207	12270668	PLATE REAR CARGO BODY DOOR,LEFT SIDE,MAKE FROM STEEL PLATE,P/N ASTM A569, NSN 9515002043994 UOC:T06,T08	1
16	PAOZZ	96906	MS27183-6	WASHER,FLAT REAR WINDOW AND COVER TO DOOR UOC:T06,T08	18
17	PAOZZ	96906	MS51865-1	NUT,SELF-LOCKING,CA WINDOW AND FRAME TO CARGO COVER FRONT UOC:T06	18

SECTION II (1) ITEM NO	(2) SMR CODE	(3) CAGEC	TM9-2320-266-24P (4) PART NUMBER	(5) DESCRIPTION AND USABLE ON CODES (UOC)	(6) QTY
18	XDOZZ	80205	NAS561P2-16	PIN,SPRING INNER HANDLE TO OUTER HANDLE SHAFT UOC:T06,T08	1
19	XDOZZ	19207	12270725	HANDLE,DOOR INTERIOR,REWORK P/N 12270602 UOC:T06,T08	1
20	XDOZZ	19207	12270660	DOOR LOCK CARGO BODY REAR DOOR REWORK,P/N 12270659,VENDOR PART NO 56580-82X,CODE I DENT 19220 UOC:T06,T08	1
21	PAOZZ	96906	MS27183-42	WASHER,FLAT DOOR CHAIN TO REAR FRAME AND DOOR UOC:T06,T08	4
22	PAOZZ	19207	12270733	CHAIN,DOOR PROTECTO UOC:T06,T08	1
23	PAOZZ	61864	SS58686	NUT,PLAIN,PLATE HINGE AND PLATES TO REAR FRAME UOC:T06,T08	84
24	MOOZZ	19207	12270614	PLATE CARGO BODY REAR FRAME UPPER, DOOR MAKE FROM STEEL PLATE,P/N ASTM A569, NSN 9515002043994 UOC:T06,T08	1
25	PAOZZ	19207	12270754	HANDLE,DOOR OUTSIDE REAR DOOR,LOCK, KEY,LOCKING,REWORK P/N 12270603 UOC:T06,T08	1
26	PAOZZ	96906	MS35191-277	SCREW,MACHINE UOC:T06,T08	2
27	MOOZZ	19207	12270628	HINGE MAKE FROM HINGE,P/N 12270627 UOC:T06,T08	1

END OF FIGURE

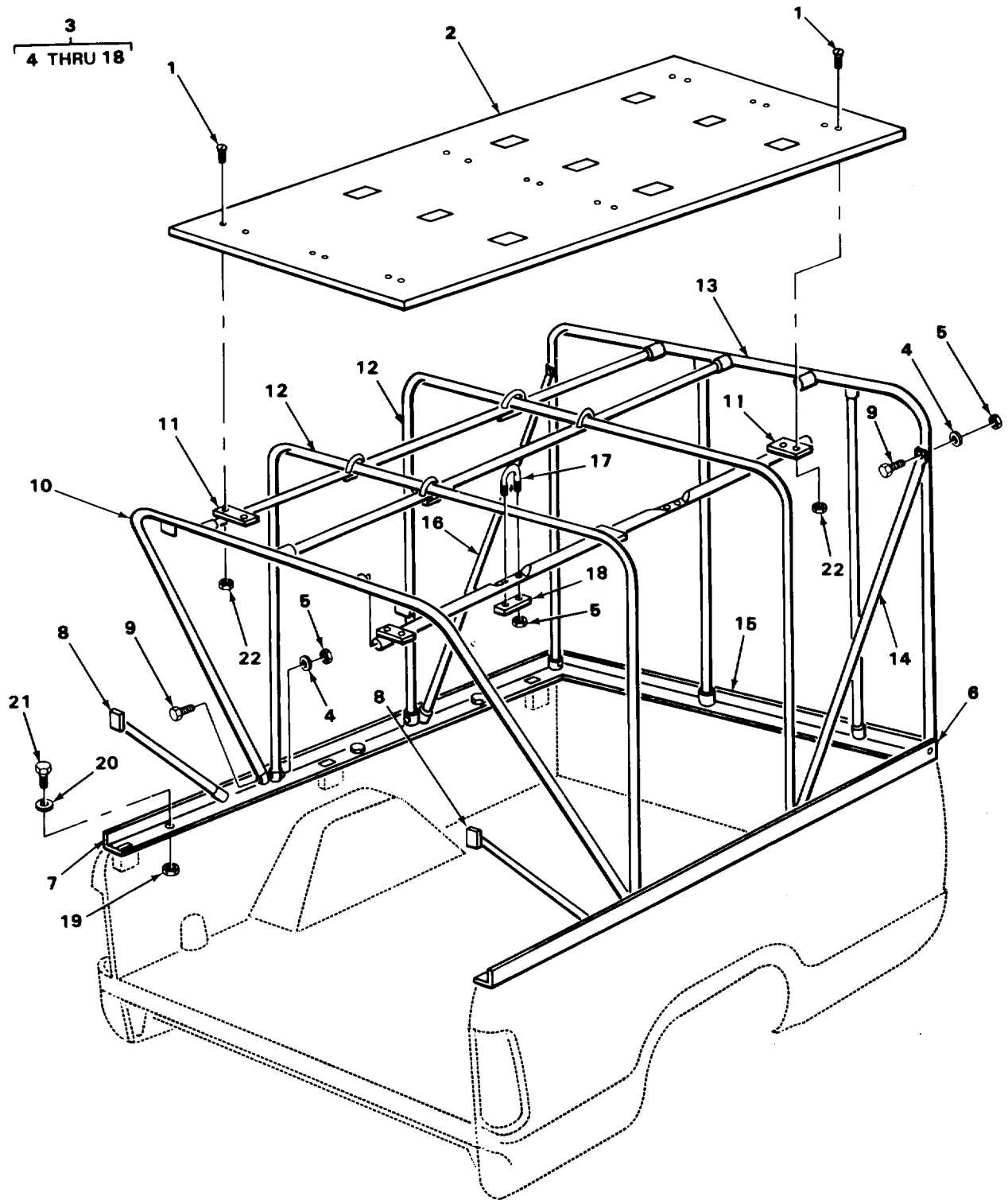

TA180564

FIGURE 143. CARGO AREA BOWS ASSEMBLY (ARCTIC KIT).

SECTION II (1) ITEM NO	(2) SMR CODE	(3) CAGEC	TM9-2320-266-24P (4) PART NUMBER	(5) DESCRIPTION AND USABLE ON CODES (UOC)	(6) QTY
GROUP 3303 WINTERIZATION KITS					
FIG. 143 CARGO AREA BOWS ASSEMBLY (ARCTIC KIT)					
1	PAFZZ	96906	MS35190-290	SCREW,MACHINE PLYWOOD BRACE TO BOW ASSEMBLY UOC:T06,T08	18
2	MFFZZ	19207	0754927-10	ROOF,VEHICULAR,NONM CARGO BOX CANVAS COVER BRACE MAKE FROM ROOF,P/ N 12270664 UOC:T06,T08	1
3	ADFFF	19207	12270610D	BOWS ASSEMBLY FRAME,CARGO AREA UOC:T06,T08	1
4	PAOZZ	96906	MS27183-10	WASHER,FLAT UNO:T06,T08	26
5	PAOZZ	96906	MS51922-1	NUT,SELF-LOCKING,HE UOC:T06,T08	54
6	XDFZZ	19207	12270767-1	RAIL,METAL CARGO BOX RIGHT SIDE BOW ASSEMBLY MOUNTING UOC:T06,T08	1
7	XDFZZ	19207	12270766-2	RAIL,METAL CARGO BOX LEFT SIDE BOW ASSEMBLY MOUNTING UOC:T06,T08	1
8	XDFZZ	19207	12270773	BRACE,METAL CARGO BOX REAR BOW ASSEMBLY SUPPORT UOC:T06,T08	2
9	PAOZZ	96906	MS90728-12	SCREW,CAP,HEXAGON H UOC:T06,T08	26
10	XDOZZ	19207	12270770	BOW,METAL REAR CARGO BOX CANVAS SUPPORT UOC:T06,T08	1
11	XDFZZ	19207	12270774	BRACE,METAL CARGO BOX TOP BOW ASSEMBLY SUPPORT UOC:T06,T08	3
12	XDOZZ	19207	12270769	BOW,METAL CENTER CARGO BOX CANVAS SUPPORT UOC:T06,T08	2
13	XDOZZ	19207	12270768	BOW,METAL FRONT CARGO BOX CANVAS SUPPORT UOC:T06,T08	1
14	PPFZZ	19207	12270771	BRACKET,MOUNTING CARGO BOX RIGHT FRONT BOW ASSEMBLY SUPPORT UOC:T06,T08	1
15	XDFZZ	19207	12270765	RAIL,METAL CARGO BOX FRONT BOW ASSEMBLY MOUNTING UOC:T06,T08	1
16	XDFZZ	19207	12270772	BRACE,METAL CARGO BOX LEFT FRONT BOW ASSEMBLY SUPPORT UOC:T06,T08	1
17	PAOZZ	19207	12270780	BOLT,U BOW TO BRACE, TOP UOC:T06,T08	5

SECTION II					
(1)	(2)	(3)	(4)	(5)	(6)
ITEM NO	SMR CODE	CAGEC	PART NUMBER	DESCRIPTION AND USABLE ON CODES (UOC)	QTY
18	PAOZZ	19207	12270781	PLATE,MENDING U BOLT FITTING UOC:T06,T08	6
19	PAFZZ	96906	MS51922-17	NUT,SELF-LOCKING,HE BOW ASSEMBLY MOUNTING RAILS TO CARGO BOX FRONT AND SIDES UOC:T06,T08	13
20	PAFZZ	96906	MS27183-14	WASHER,FLAT BOW ASSEMBLY MOUNTING RAILS TO CARGO BOX FRONT AND SIDES UOC:T06,T08	13
21	PAFZZ	96906	MS18154-58	SCREW,CAP,HEXAGON H LEFT AND RIGHT STRUT MOUNTING UOC:T06,T08,U95	13
22	PAFZZ	96906	MS51922-1	NUT,SELF-LOCKING,HE UOC:T06,T08	18

END OF FIGURE

1
2 THRU 11 16
17 THRU 20

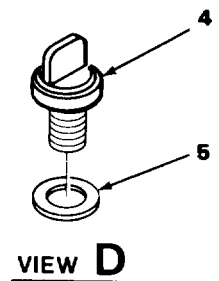
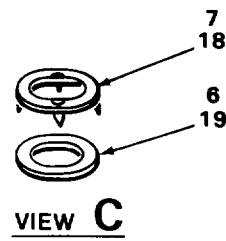
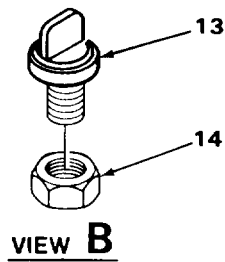
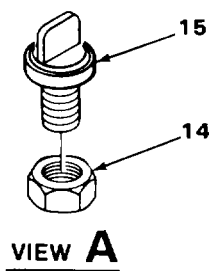
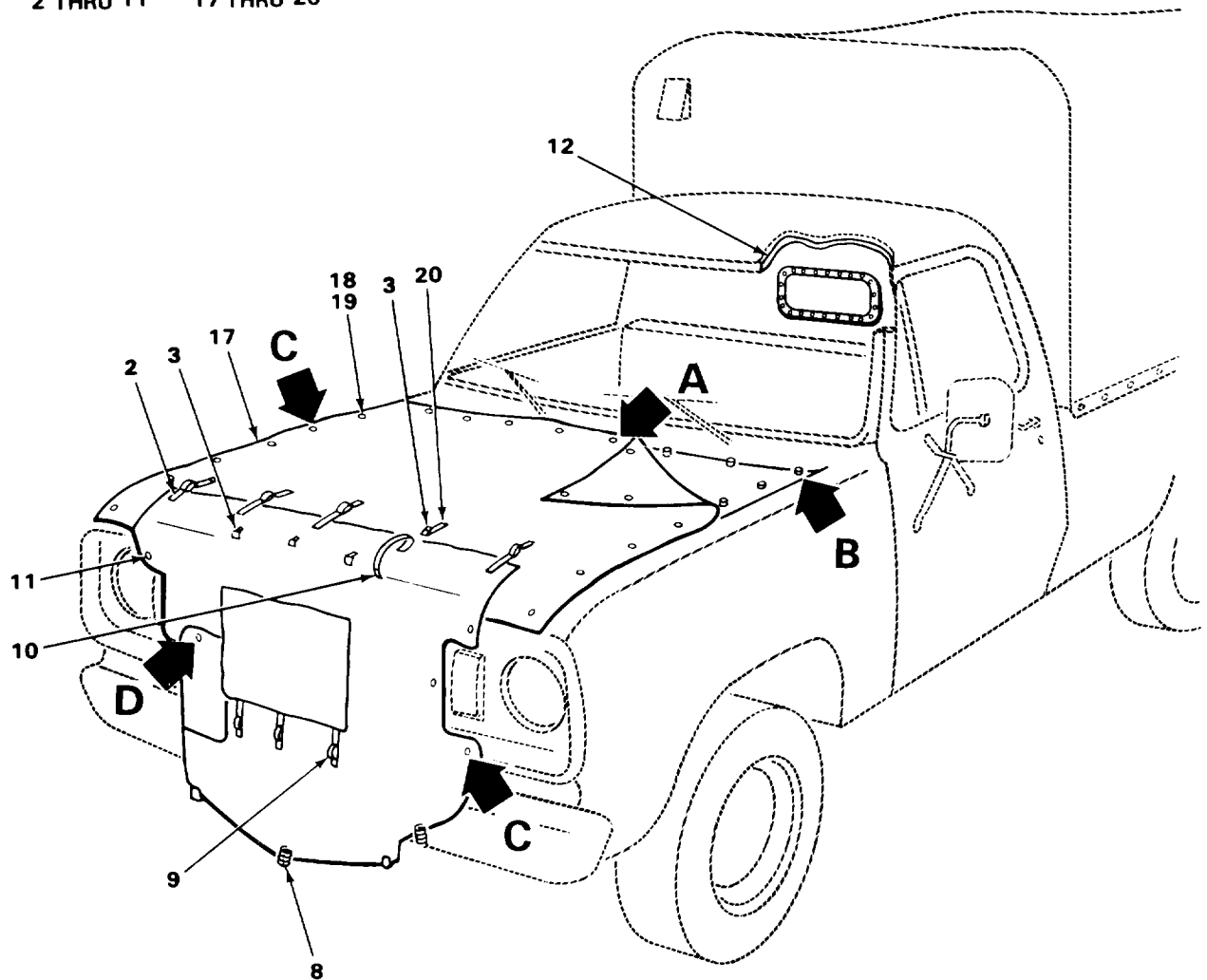

TA180565

FIGURE 144. RADIATOR GRILLE AND HOOD INSULATING COVER ASSEMBLY (ARCTIC KIT).

SECTION II (1) ITEM NO	(2) SMR CODE	(3) CAGEC	TM9-2320-266-24P (4) PART NUMBER	(5) DESCRIPTION AND USABLE ON CODES (UOC)	(6) QTY
GROUP 3303 WINTERIZATION KITS					
FIG. 144 RADIATOR GRILLE AND HOOD INSULATING COVER ASSEMBLY (ARCTIC KIT)					
1	XDOFF	19207	122706100	COVER ASSY HOOD UOC:T06,T08,T10,T17	1
2	MOOZZ	19207	2601734-10	WEBBING,TEXTILE MAKE FROM WEBBING, P/N MIL-W530,NSN 8305-00-260-1734 UOC:T06,T08,T10,T17	5
3	PAOZZ	96906	MS51929-4	BUCKLE RADIATOR GRILLE INSULATED CANVAS UOC:T06,T08,T10,T17	8
4	PAOZZ	21450	549177	STUD,SNAP FASTENER RADIATOR GRILLE INSULATED CANVAS UOC:T06,T08,T10,T17	2
5	PAOZZ	61864	UC410A	CLINCH PLATE,TURNBU RADIATOR GRILLE INSULATED CANVAS UOC:T06,T08,T10,T17	2
6	PAOZZ	21450	426686	CLINCH PLATE,TURNBU RADIATOR GRILLE INSULATED CANVAS UOC:T06,T08,T10,T17	7
7	PAOZZ	21450	426687	SOCKET,TURNBUTON F RADIATOR GRILLE INSULATED CANVAS UOC:T06,T08,T10,T17	7
8	PAOZZ	19207	7717066	SPRING ASY COVER RADIATOR GRILLE INSULATED CANVAS RETAINING UOC:T06,T08,T10,T17	4
9	MOOZZ	19207	2632475-11	WEBBING,TEXTILE MAKE FROM WEBBING, P/N MIL-W530,NSN 8305-00-263-2475 UOC:T06,T08,T10,T17	3
10	PAOZZ	96906	MS51926-1	CLIP,END,STRAP RADIATOR GRILLE INSULATED COVER UOC:T06,T08,T10,T17	8
11	MFFZZ	19207	2601732-12	WEBBING,TEXTILE COTTON WEBBING TYPE 1,MAKE FROM WEBBING,P/N MIL- W530,NSN 8305-00-260-1732 UOC:T06,T08,T10,T17	V
12	MOOZZ	19207	078597-11	INSULATION,THERMAL, ACHES IVE- BACKED,MAKE FROM INSULATION,P/N 12270606 UOC:T06,T08,T10,T17	1
13	PAOZZ	61864	XB78326-16	STUD,TURNBUTON FAS HOOD INSULATED CANVAS FASTENER UOC:T06,T08,T10,T17	32
14	PAOZZ	96906	MS35649-262	NUT,PLAIN,HEXAGON UOC:T06,T08,T10,T17	33
15	PAOZZ	61864	XB 78326-20	STUD,TURNBUTON FAS HOOD INSULATED CANVAS FASTENER,REAR CENTER UOC:T06,T08,T10,T17	1
16	PAOFF	19207	12270834	COVER ASSEMBLY,GRIL	1

SECTION II					
(1)	(2)	(3)	(4)	(5)	(6)
ITEM NO	SMR CODE	CAGEC	PART NUMBER	DESCRIPTION AND USABLE ON CODES (UOC)	QTY
17	MFFZZ	19207	2601732-15	UOC:T06 WEBBING,TEXTILE COTTON,MAKE FROM WEBBING,P/N MIL-W530,NSN 8305-00- 260-1732	V
18	PAOZZ	21450	426687	UOC:T06,T08,T10,T17 SOCKET,TURNBUTON F HOOD INSULATED COVER	28
19	PAOZZ	21450	426686	UOC:T06,T08,T10,T17 CLINCH PLATE,TURNBU HOOD INSULATED COVER	28
20	MFFZZ	19207	2632475-14	UOC:T06,T08,T10,T17 WEBBING,TEXTILE MAKE FROM WEBBING, P/N MIL-W530,NSN 8305-00-263-2475 UOC:T06,T08,T10,T17	5

END OF FIGURE

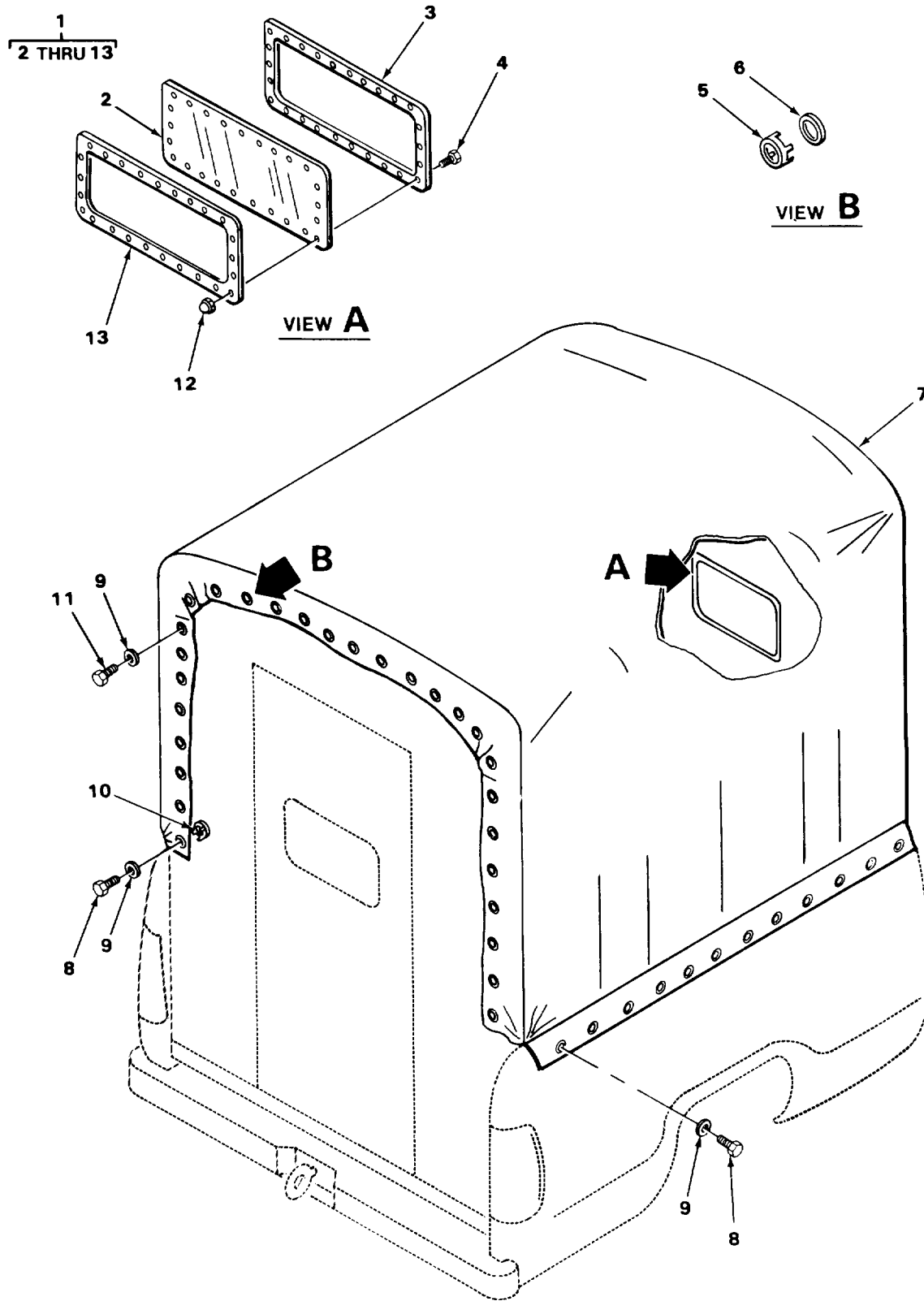
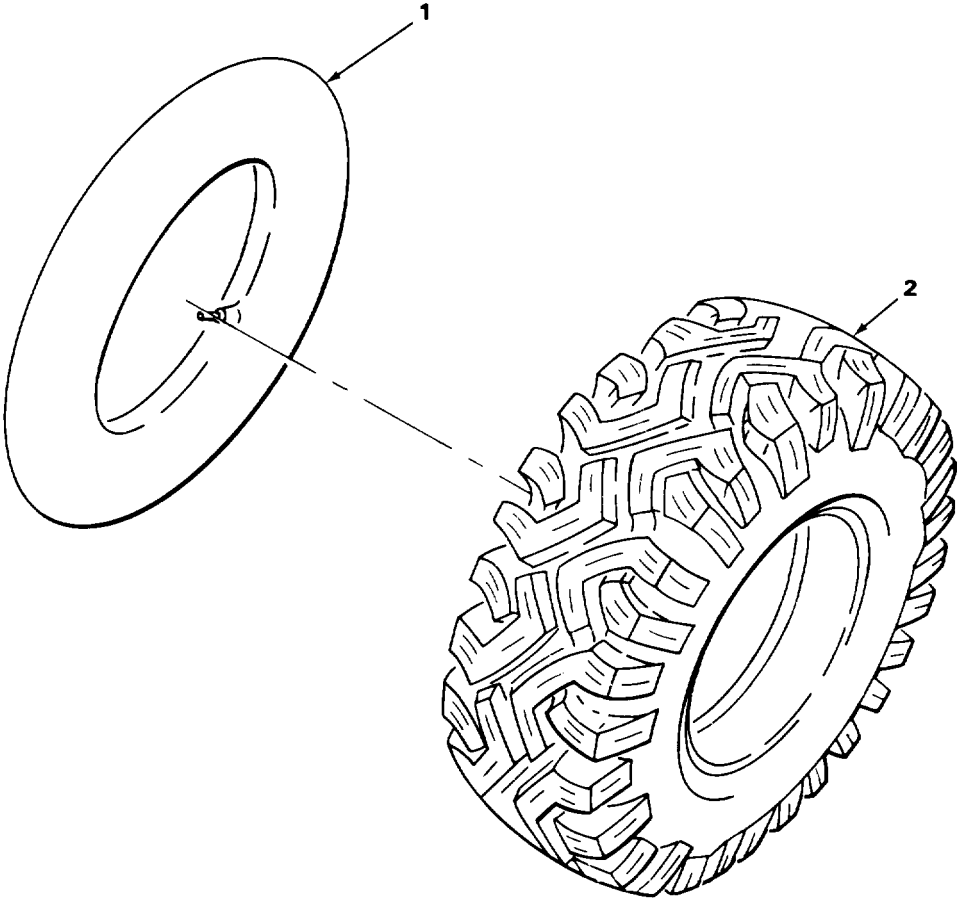

FIGURE 145. CARGO AREA INSULATING COVER ASSEMBLY (ARCTIC KIT)

SECTION II (1) ITEM NO	(2) SMR CODE	(3) CAGEC	TM9-2320-266-24P (4) PART NUMBER	(5) DESCRIPTION AND USABLE ON CODES (UOC)	(6) QTY
GROUP 3303 WINTERIZATION KITS					
FIG. 145 CARGO AREA INSULATING COVER ASSEMBLY (ARCTIC KIT)					
1	XDFFF	19207	12270610A	COVER ASSY CARGO UOC:T06	1
2	PAOZZ	19207	7353960	WINDOW,VEHICULAR REAR CARGO BODY DOOR UOC:T06,T08	2
3	PFOZZ	19207	7335193	FRAME,WINDOW, VEHI INSULATED CANVAS COVER WINDOW UOC:T06	1
4	PAOZZ	96906	MS35206-230	SCREW,MACHINE WINDOW AND FRAMES TO CARGO COVER FRONT UOC:T06	18
5	PAFZZ	96906	MS20230GB1	GROMMET,METALLIC INSULATED CANVAS COVER UOC:T06	29
6	PAFZZ	96906	MS20230WB1	WASHER,SHOULDERED INSULATED CANVAS COVER UOC:T06	29
7	MFFZZ	19207	2601732-15	WEBBING,TEXTILE COTTON,MAKE FROM WEBBING,TEXTILE COTTON,MAKE FROM WEBBING,P/N MIL-W530,NSN 8305-00- 260-1732 UOC:T06,T08	V V
8	PAOZZ	96906	MS90728-8	SCREW,CAP.HEXAGON H GUARD TO HEATER UOC:T06,T08	55
9	PAOZZ	96906	MS27183-10	WASHER,FLAT CANVAS COVER TO CARGO UOCO:T06	55
10	PAOZZ	61864	SS58686	NUT,PLAIN,PLATE CANVAS COVER TO REAR FRAME UOC:T06	29
11	PAOZZ	96906	MS90725-14	SCREW,CAP,HEXAGON H CANVAS COVER TO REAR FRAME UOC:T06	4
12	PAOZZ	96906	MS51865-1	NUT,SELF-LOCKING,CA REAR WINDOW AND COVER TO DOOR UOC:T06,T08	18
13	PFOZZ	19207	7335194	FRAME,WINDOW,VEHICU INSULATED CANVAS COVER WINDOW UOC:T06	1

END OF FIGURE



TA180567

FIGURE 146. WIDE TREAD SNOW TIRES AND INNER TUBE (ARCTIC KIT).

SECTION II (1)	SMR (2)	CAGEC (3)	PART (4)	DESCRIPTION AND USABLE ON CODES (UOC) (5)	QTY (6)
ITEM NO	CODE		NUMBER		
				GROUP 3303 WINTERIZATION KITS	
				FIG. 146 WIDE TREAD SNOW TIRES AND INNER TUBE (ARCTIC KIT)	
1	PAOZZ	81348	ZZ-I-550/GP2/9.5 0-16.5/TR15CW/OF	INNER TUBE,PNEUMATI UOC:T06,T08,T10,T17	5
2	PAOZZ	73842	120-217-622	TIRE,PNEUMATIC,LIGH UOC:T06,T08,T10,T17	5
				END OF FIGURE	

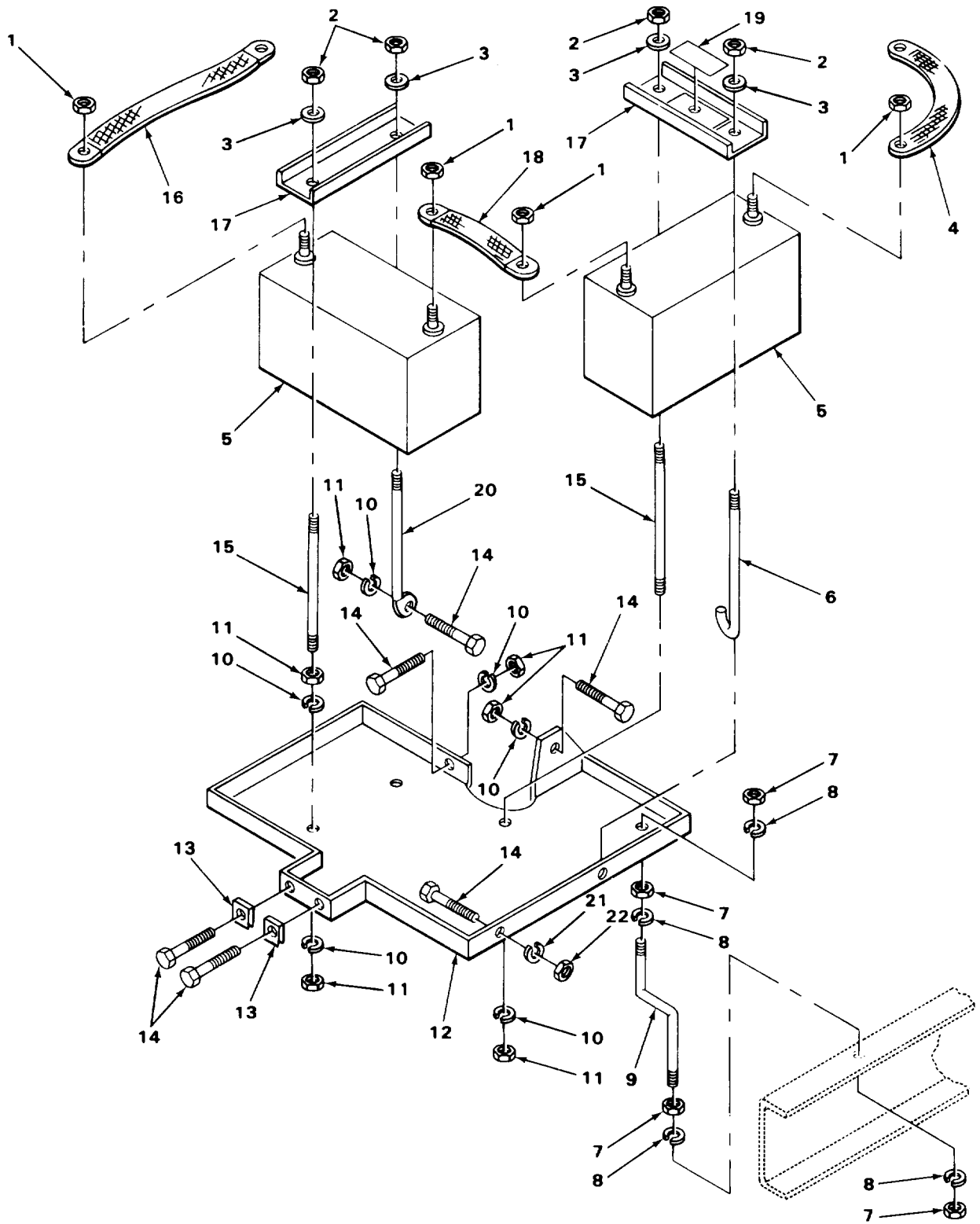

TA180568

FIGURE 147. BATTERIES AND BATTERY TRAY (60 AND 100 AMP ALTERNATOR KITS).

SECTION II (1) ITEM NO	(2) SMR CODE	(3) CAGEC	TM9-2320-266-24P (4) PART NUMBER	(5) DESCRIPTION AND USABLE ON CODES (UOC)	(6) QTY
GROUP 3307 SPECIAL PURPOSE KITS					
FIG. 147 BATTERIES AND BATTERY TRAY (60 AND 100 AMP ALTERNATOR KITS)					
1	PAOZZ	12204	3895538	NUT,PLAIN,CAP BATTERY PART OF KIT P/N 12258199 PART OF KIT P/N 12258200	4
2	PAOZZ	96906	MS51922-9	UOC:T07,T08,T09,T10,T14,T15 NUT,SELF-LOCKING,HE PART OF KIT P/N 12258199 PART OF KIT P/N 12258200	4
3	PAOZZ	96906	MS27183-14	UOC:T07,T08,T09,T10,T14,T15 WASHER,FLAT BATTERY TRAY ROD PART OF KIT P/N 12258199 PART OF KIT P/N 12258200	4
4	PAOZZ	19207	12258184	UOC:T07,T08,T09,T10,T14,T15 LEAD,STORAGE BATTER POSITIVE POST TO TERMINAL BLOCK PART OF KIT P/N 12258199 PART OF KIT P/N 12258200	1
5	PAOZZ	16764	1980397	UOC:T07,T08,T09,T10,T14,T15 BATTERY,STORAGE PART OF KIT P/N 12258199 PART OF KIT P/N 12258200	2
6	PAOZZ	19207	12258163	UOC:T07,T08,T09,T10,T14,T15 BOLT,HOOK BATTERY TRAY BAR PART OF KIT P/N 12258199 PART OF KIT P/N 12258200	1
7	PAOZZ	96906	MS35649-2382	UOC:T07,T08,T09,T10,T14,T15 NUT,PLAIN,HEXAGON BATTERY TRAY ROD PART OF KIT P/N 12258199 PART OF KIT P/N 12258200	4
8	PAOZZ	96906	MS35338-46	UOC:T07,T08,T09,T10,T14,T15 WASHER,LOCK BATTERY TRAY MTG & TERM BLK PART OF KIT P/N 12258199 PART OF KIT P/N 12258200	4
9	PAOZZ	19207	12258166	UOC:T07,T08,T09,T10,T14,T15 LEG,BATTERY TRAY PART OF KIT P/N 12258199 PART OF KIT P/N 12258200	1
10	PAOZZ	96906	MS35338-45	UOC:T07,T08,T09,T10,T14,T15 WASHER,LOCK ALTERNATOR CABLE MOUNTING PART OF KIT P/N 12258199 PART OF KIT P/N 12258200	6
11	PAOZZ	96906	MS35649-2312	UOC:T07,T08,T09,T10,T14,T15 NUT,PLAIN,HEXAGON CABLE ASSY TERM BLK TC FRAME PART OF KIT P/N 12258199 PART OF KIT P/N 12258200	6
12	PAOZZ	19207	12258161	UOC:T07,T08,T09,T10,T14,T15 TRAY,BATTERY PART OF KIT P/N 12258199 PART OF KIT P/N 12258200	1
13	PAOZZ	78553	C1303-1420-1	UOC:T07,T08,T09,T10,T14,T15 NUT,SHEET SPRING BATTERY TRAY MOUNTING PART OF KIT P/N 12258199 PART OF KIT P/N 12258200	2

SECTION II (1) ITEM NO	(2) SMR CODE	(3) CAGEC	TM9-2320-266-24P (4) PART NUMBER	(5) DESCRIPTION AND USABLE ON CODES (UOC)	(6) QTY
14	PAOZZ	96906	MS90728-6	UOC:T07,T08,T09,T10,T14,T15 SCREW,CAP,HEXAGON H BATTERY TRAY AND CABLE STRAP MTG PART OF KIT P/N 12258199 PART OF KIT P/N 12258200	6
15	PAOZZ	19207	12258164	UOC:T07,T08,T09,T10,T14,T15 STUD,PLAIN HOLD-DOWN,STRAIGHT PART OF KIT P/N 12258199 PART OF KIT P/N 12258200	2
16	PAOZZ	19207	12258185	UOC:T07,T08,T09,T10,T14,T15 LEAD,STORAGE BATTER NEGATIVE POST TO TERMINAL BLOCK PART OF KIT P/N 12258199 PART OF KIT P/N 12258200	1
17	PAOZZ	19207	12258162	UOC:T07,T08,T09,T10,T14,T15 RETAINER,BATTERY PART OF KIT P/N 12258199 PART OF KIT P/N 12258200	2
18	PAOZZ	19207	12258183	UOC:T07,T08,T09,T10,T14,T15 LEAD,STORAGE BATTER INTERCONNECTING PART OF KIT P/N 12258199 PART OF KIT P/N 12258200	1
19	PAFZZ	19207	12258206	UOC:T07,T08,T09,T10,T14,T15 DECAL ALTERNATOR KIT,28V,60 AMP PART OF KIT P/N 12258199 PART OF KIT P/N 12258200	1
20	PAOZZ	19207	12258165	UOC:T07,T08,T09,T10,T14,T15 ROD,BATTERY HOLD DO BATTERY TRAY BAR PART OF KIT P/N 12258199 PART OF KIT P/N 12258200	1
21	PAOZZ	96906	MS27183-11	UOC:T07,T08,T09,T10,T14,T15 WASHER,FLAT BATTERY TRAY AND CABLE STRAP MTG PART OF KIT P/N 12258199 PART OF KIT P/N 12258200	1
22	PAOZZ	96906	MS35649-2252	UOC:T07,T08,T09,T10,T14,T15 NUT,PLAIN,HEXAGON BATTERY TRAY, CABLE STRAP AND RELAY MTG PART OF KIT P/N 12258199 PART OF KIT P/N 12258200	1

END OF FIGURE

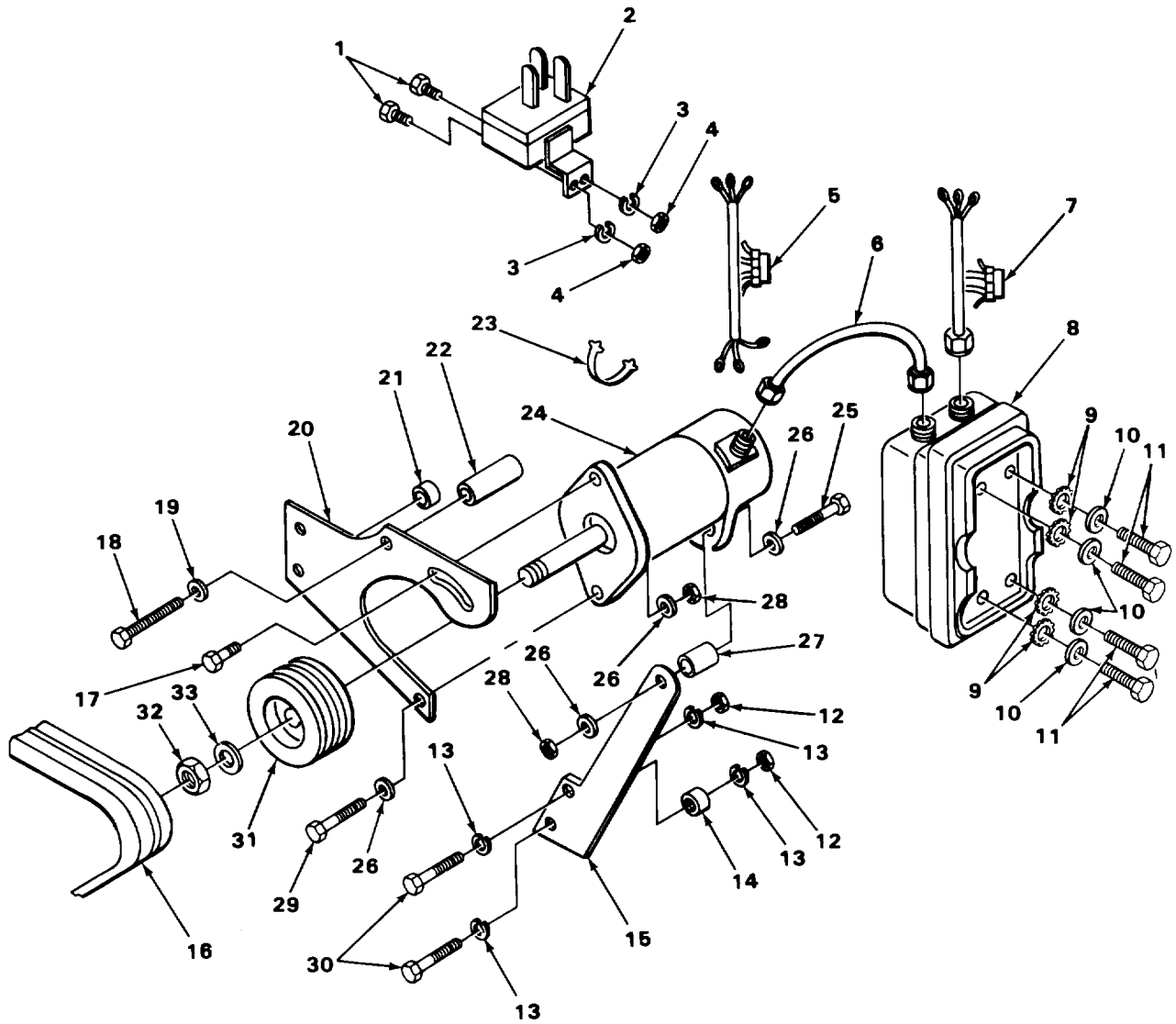

TA227322

FIGURE 148. ALTERNATOR AND RELAY (60 AND 100 AMP ALTERNATOR KITS).

SECTION II (1) ITEM NO	(2) SMR CODE	(3) CAGEC	TM9-2320-266-24P (4) PART NUMBER	(5) DESCRIPTION AND USABLE ON CODES (UOC)	(6) QTY
GROUP 3307 SPECIAL PURPOSE KITS					
FIG. 148 ALTERNATOR AND RELAY (60 AND 100 AMP ALTERNATOR KITS)					
1	PAOZZ	96906	MS90725-3	SCREW,CAP,HEXAGON H RELAY MTG PART FO KIT P/N 12258199 PART OF KIT P/N 12258200	2
2	PAOZZ	19207	12258170	UOX:T07,T08,T09,T10,T14,T15 RELAY,IGNITION CONT PART OF KIT P/N 12258199 PART OF KIT P/N 12258200	1
3	PAOZZ	96906	MS35338-44	UOC:T07,T08,T09,T10,T14,T15 WASHER,LOCK IGNITION CONTROL RELAY MOUNTING PART OF KIT P/N 12258199 PART OF KIT P/N 12258200	2
4	PAOZZ	96906	MS35649-2252	UOC:T07,T08,T09,T10,T14,T15 NUT,PLAIN,HEXAGON BATTERY TRAY, CABLE STRAP & RELAY MTG PART OF KIT P/N 12258199 PART OF KIT P/N 12258200	12
5	PAOZZ	19207	12258187	UOC:T07,T08,T09,T10,T14,T15 WIRING HARNESS,BRAN ALTERNATOR TO TERMINAL BLOCKS PART OF KIT P/N 12258200	1
6	PAOZZ	19207	12258192	UOC:T07,T08,T09,T14,T15 CABLE ASSEMBLY,SPEC ALTERNATOR TO VOLTAGE REGULATOR PART OF KIT P/N 12258199	1
7	PAOZZ	19207	12258193	UOC:T10 WIRING HARNESS,BRAN VOLTAGE REGULATOR TO TERMINAL BLK, 28V,100 AMP PART OF KIT P/N 12258199	1
8	PAOZZ	19207	10947439	UOC:T10 REGULATOR,ENGINE GE PART OF KIT P/N 12258199	1
9	PAOZZ	96906	MS45904-60	UOC:T10 WASHER,LOCK VOLTAGE REGULATOR MTG, 100 AMP PART OF KTI P/N 12258199	4
10	PAOZZ	96906	MS27183-42	UOC:T10 WASHER,FLAT VOLT.REG & WINDSHIELD WASH.PMP MTR GRD PART OF KIT P/N 12258199	4
11	PAOZZ	96906	MS16998-27	UOC:T10 SCREW,CAP,SOCKET HE VOLTAGE REGULATOR MOUNTING PART OF KIT P/N 12258199	4
12	PAOZZ	96906	MS51968-11	UOC:T10 NUT,PLAIN,HEXAGON ENGINE MTG BRACKET PART OF KIT P/N 12258199 PART OF KIT P/N 12258200	2
13	PAOZZ	96906	MS35338-47	UOC:T07,T08,T09,T10,T14,T15 WASHER,LOCK ENGINE MOUNTING BRACKET	4

SECTION II (1) ITEM NO	(2) SMR CODE	(3) CAGEC	TM9-2320-266-24P (4) PART NUMBER	(5) DESCRIPTION AND USABLE ON CODES (UOC)	(6) QTY
14	MOOZZ	19207	12258180-4	PART OF KIT P/N 12258199 PART OF KIT P/N 12258200 UOC:T07,T08,T09,T10,T14,T15 SPACER, ALTERNATOR BRKT MAKE FROM TUBE,P/N ASTMA519 PART OF KIT P/N 12258199 PART OF KIT P/N 12258200 UOC:T07,T08,T09,T10,T14,T15	1
15	PAOZZ	19207	12258168	BRACKET,ENGINE ACCE PART OF KIT P/N 12258199 PART OF KIT P/N 12258200 UOC:T07,T08,T09,T10,T14,T15	1
16	PAOZZ	24161	8136-0819	BELTS,V,MATCHED SET PART OF KIT P/N 12258199 PART OF KIT P/N 12258200 UOC:T07,T08,T09,T10,T14,T15	1
17	PAOZZ	96906	MS18154-58	SCREW,CAP,HEXAGON H ALTERNATOR V BELT ADJUSTING PART OFK IT P/N 12258199 PART OF KIT P/N 12258200 UOC:T07,T08,T09,T10,T14,T15	1
18	PAOZZ	96906	MS90728-75	SCREW,CAP,HEXAGON H ALTERNATOR MTG PART OF KIT P/N 12258199 PART OF KIT P/N 12258200 UOC:T07,T08,T09,T10,T14,T15	1
19	PAOZZ	96906	MS27183-14	WASHER,FLAT PART OF KIT P/N 12258199 PART OF KIT P/N 12258200 UOC:T07,T08,T09,T10,T14,T15	1
20	PAOZZ	19207	12258167	BRACKET,MOUNTING,AL PART OF KIT P/N 12258199 PART OF KIT P/N 12258200 UOC:T07,T08,T09,T10,T14,T15	1
21	MOOZZ	19207	12258180-1	SPACER,ALTERNATOR MAKE FROM TUBE,P/ N ASTMA519 PART OF KIT P/N 12258199 PART OF KIT P/N 12258200 UOC:T07,T08,T09,T10,T14,T15	1
22	MOOZZ	19207	12258180-2	SPACER ALTERNATOR BRACKET,MAKE FROM TUBE,P/N ASTMA519 PART OF KIT P/N 12258199 PART OF KIT P/N 12258200 UOC:T07,T08,T09,T10,T14,T15	1
23	PAOZZ	96906	MS3367-1-9	STRAP,TIEDOWN,ELECT CABLE,SELF CLINCHING PART OF KIT P/N 12258199 PART OF KIT P/N 12258200 UOC:T07,T08,T09,T10,T14,T15	4
24	PAOFF	19207	10947517	GENERATOR,ENGINE AC SEE TM 9-2920- 225-34P FOR COMPONENT PARTS PART OF KIT P/N 12258199 UOC:T10	1
24	PAOFF	19207	10929868	GENERATOR,ENGINE AC SEE TM 9-2920- 225-34P FOR COMPONENT PARTS PART OF KIT P/N 12258200 UOC:707,T08,T09,T14,T15	1
25	PAOZZ	96906	MS90727-92	SCREW,CAP,HEXAGON H ALTERNATOR MTG PART OF KIT P/N 12258199 PART OF KIT P/N 12258200 UOC:T07,T08,T09,T10,T14,T15	1

SECTION II (1)	SMR (2)	(3)	TM9-2320-266-24P (4)	(5)	(6)
ITEM NO	CODE	CAGEC	PART NUMBER	DESCRIPTION AND USABLE ON CODES (UOC)	QTY
26	PAOZZ	96906	MS27183-16	WASHER,FLAT ALTERNATOR MOUNTING PART OF KIT P/N 12258199 PART OF KIT P/N 12258200	4
27	MOOZZ	19207	12258180-3	UOC:T07,T08,T09,T10,T14,T15 SPACER, ALTERNATOR BRACKET,MAKE FROM TUBE,P/N ASTMA519	1
28	PAOZZ	96906	MS51922-29	UOC:T07,T08,T09,T10,T14,T15 NUT,SELF-LOCKING,HE ALTERNATOR MTG PART OF KIT P/N 12258199 PART OF KIT P/N 12258200	2
29	PAOZZ	96906	MS90727-87	UOC:T07,T08,T09,T10,T14,T15 SCREW,CAP,HEXAGON H ALTERNATOR MTG PART OF KIT P/N 12258199 PART OF KIT P/N 12258200	1
30	PAOZZ	96906	MS90727-91	UOC:T07,T08,T09,T10,T14,T15 SCREW,CAP,HEXAGON H PART OF KIT P/N 12258199 PART OF KIT P/N 12258200	2
31	PAOZZ	19207	12258194	UOC:T07,T08,T09,T10,T14,T15 PULLEY,GROOVE PART OF KIT P/N 12258199	1
31	PAOZZ	19207	12258171	UOC:T10 PULLEY,GROOVE PART OF KIT P/N 12258200	1
32	PAOZZ	96906	MS21083N12	UOC:T07,T08,T09,T14,T15 NUT,SELF-LOCKING,HE USE W/100 AMP ALTERNTOR P/N 10947517	1
32	PAOZZ	96906	MS21245L10	UOC:T10 NUT,SELF-LOCKING,HE USE W/60 AMP ALTERNATOR P/N 10929868	1
33	PAOZZ	19207	7720442	UOC:T07,T08,T09,T10,T14,T15 WASHER,FLAT USE W/100 AMP ALTERNATOR P/N 10947517	1
33	PAOZZ	96906	MS15795-820	UOC:T10 WASHER,FLAT USE W/60 AMP ALTERNATOR P/N 10929868 UOC:T07,T08,T09,T10,T14,T15	1

END OF FIGURE

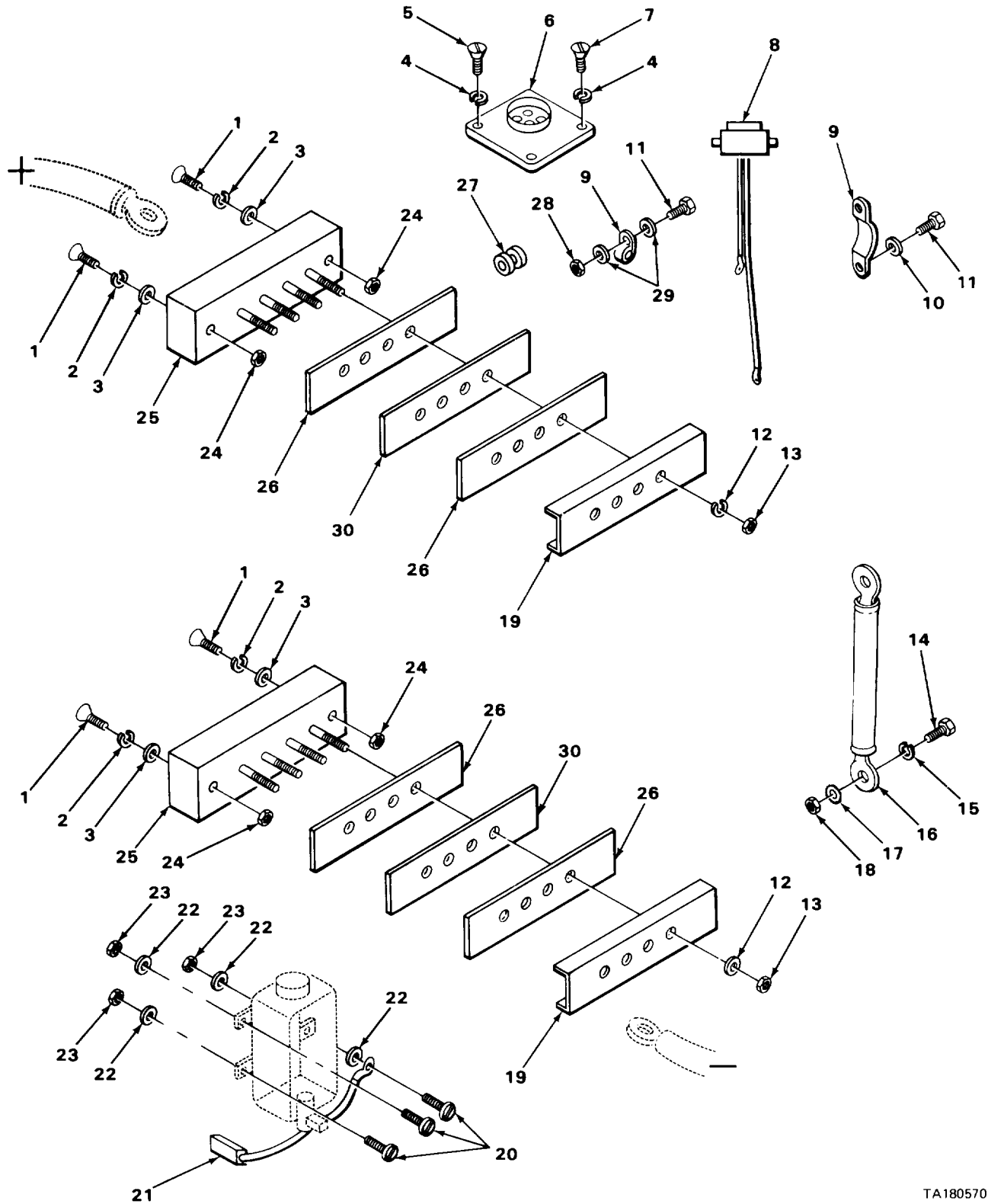

FIGURE 149. TERMINAL BLOCKS (60 AND 100 AMP ALTERNATOR KITS).

SECTION II (1) ITEM NO	(2) SMR CODE	(3) CAGEC	TM9-2320-266-24P (4) PART NUMBER	(5) DESCRIPTION AND USABLE ON CODES (UOC) GROUP 3307 SPECIAL PURPOSE KITS FIG. 149 TERMINAL BLOCKS (60 AND 100 AMP ALTERNATOR KITS)	(6) QTY
1	PAFZZ	96906	MS35206-230	SCREW,MACHINE TERMINAL BLOCK MOUNTING PART OF KIT P/N 12258199 PART OF KIT P/N 12258200 UOC:T07,T08,T09,T10,T14,T15	4
2	PAFZZ	96906	MS35338-41	WASHER,LOCK TERMINAL BLOCK PART OF KIT P/N 12258199 PART OF KIT P/N 12258200 UOC:T07,T08,T09,T10,T14,T15	4
3	PAFZZ	96906	MS27183-6	WASHER,FLAT TERMINAL BLOCK MOUNTING PART OF KIT P/N 12258199 PART OF KIT P/N 12258200 UOC:T07,T08,T09,T10,T14,T15	4
4	PAOZZ	96906	MS35338-42	WASHER,LOCK DUMMY SHELL MOUNTING PART OF KIT P/N 12258199 PART OF KIT P/N 12258200 UOC:T07,T08,T09,T10,T14,T15	4
5	PAOZZ	96906	MS51861-37	SCREW,TAPPING,THREA SHELL MOUNTING PART OF KIT P/N 12258199 PART OF KIT P/N 12258200 UOC:T07,T08,T09,T10,T14,T15	2
6	PAOZZ	19207	12258169	SHELL,ELECTRICAL CO CARGO BOX MOUNTED PART OF KIT P/N 12258199 PART OF KIT P/N 12258200 UOC:T07,T08,T09,T10,T14,T15	1
7	PAOZZ	96906	MS51861-35	SCREW,TAPPING,THREA DUMMY SHELL AND CABLE STRAP MTG PART OF KIT P/N 12258199 PART OF KIT P/N 12258200 UOC:T07,T08,T09,T10,T14,T15	2
8	PAFZZ	19207	12258188	CABLE ASSEMBLY,SPEC TERMINAL BLOCK TO CARGO BOX PART OF KIT P/N 12258199 PART OF KIT P/N 12258200 UOC:T07,T08,T09,T10,T14,T15	1
9	PAOZZ	19207	10905840	STRAP,TIEDOWN,ELECT PART OF KIT P/N 12258199 PART OF KIT P/N 12258200 UOC:T07,T08,T09,T10,T14,T15	4
10	PAOZZ	96906	MS27183-41	WASHER,FLAT CABLE STRAP MOUNTING PART OF KIT P/N 12258199 PART OF KIT P/N 12258200 UOC:T07,T08,T09,T10,T14,T15	2
11	PAOZZ	96906	MS90728-6	SCREW,CAP,HEXAGON H BATTERY TRAY AND CABLE STRAP MTG PART OF KIT P/N 12258199 PART OF KIT P/N 12258200 UOC:T07,T08,T09,T10,T14,T15	5
12	PAOZZ	96906	MS35338-46	WASHER,LOCK PART OF KIT P/N 12258199 PART OF KIT P/N 12258200 UOC:T07,T08,T09,T10,T14,T15	8
13	PAOZZ	96906	MS51968-8	NUT,PLAIN,HEXAGON TERMINAL BLOCK	8

SECTION II (1) ITEM NO	(2) SMR CODE	(3) CAGEC	TM9-2320-266-24P (4) PART NUMBER	(5) DESCRIPTION AND USABLE ON CODES (UOC)	(6) QTY
14	PAOZZ	96906	MS90728-32	CABLE PART OF KIT P/N 12258199 PART OF KIT P/N 12258200 UOC:T07,T08,T09,T10,T14,T15 BOLT,MACHINE CABLE MTG,TERM BLK TO FRAME PART OF KIT P/N 12258199 PART OF KIT P/N 12258200 UOC:T07,T08,T09,T10,T14,T15	1
15	PAOZZ	96906	MS35338-45	WASHER,LOCK PART OF KIT P/N 12258199 PART OF KIT P/N 12258200 UOC:T07,T08,T09,T10,T14,T15	1
16	PAOZZ	19207	12258186	LEAD,ELECTRICAL NEGATIVE TERMINAL BLOCK TO FRAME PART OF KIT P/N 12258199 PART OF KIT P/N 12258200 UOC:T07,T08,T09,T10,T14,T15	1
17	PAOZZ	96906	MS45904-72	WASHER,LOCK TERM BLK TO FRAME CABLE MTG PART OF KIT P/N 12258199 PART OF KIT P/N 12258200 UOC:T07,T08,T09,T10,T14,T15	1
18	PAOZZ	96906	MS35649-2312	NUT,PLAIN,HEXAGON PART OF KIT P/N 12258199 PART OF KIT P/N 12258200 UOC:T07,T08,T09,T10,T14,T15	1
19	MOOZZ	96906	MS18029-4S8	COVER,TERMINAL BOAR PART OF KIT P/N 12258199 PART OF KIT P/N 12258200 UOC:T07,T08,T09,T10,T14,T15	2
20	PAOZZ	96906	MS35206-263	SCREW,MACHINE PART OF KIT P/N 12258199 PART OF KIT P/N 12258200 UOC:T07,T08,T09,T10,T14,T15	3
21	PAOZZ	19207	12258189	LEAD,ELECTRICAL WINDSHIELD WASHER PUMP EXTENSION PART OF KIT P/N 12258199 PART OF KIT P/N 12258200 UOC:T07,T08,T09,T10,T14,T15	1
22	PAOZZ	96906	MS27183-42	WASHER,FLAT WINDSHIELD WASHER PUMP MTR GRD, PART OF KIT P/N 12258199 PART OF KIT P/N 12258200 UOC:T07,T08,T09,T10,T14,T15	4
23	PAOZZ	96906	MS35649-202	NUT,PLAIN,HEXAGON PART OF KIT P/N 12258199 PART OF KIT P/N 12258200 UOC:T07,T08,T09,T10,T14,T15,U95	3
24	PAFZZ	96906	MS35649-262	NUT,PLAIN,HEXAGON TERMINAL BLOCK MOUNTING PART OF KIT P/N 12258199 PART OF KIT P/N 12258200 UOC:T07,T08,T09,T10,T14,T15	4
25	PAFZZ	96906	MS27212-5-8	TERMINAL BOARD ELECTRICAL CABLE TERMINAL PART OF KIT P/N 12258199 PART OF KIT P/N 12258200 UOC:T07,T08,T09,T10,T14,T15	2
26	PAFZZ	96906	MS3373-C3	INSULATOR,PLATE PART OF KIT P/N 12258199 PART OF KIT P/N 12258200 UOC:T07,T08,T09,T10,T14,T15	4
27	PAOZZ	10001	33G1724	GROMMET,NONMETALLIC CABLE ASSY TO CARGO BOX PART OF KIT P/N 12258199 PART OF KIT P/N 12258200	1

SECTION II				TM9-2320-266-24P	
(1)	(2)	(3)	(4)	(5)	(6)
ITEM NO	SMR CODE	CAGEC	PART NUMBER	DESCRIPTION AND USABLE ON CODES (UOC)	QTY
28	PAOZZ	96906	MS35649-2252	UOC:T07,T08,T09,T10,T14,T15 NUT,PLAIN,HEXAGON PART OF KIT P/N 12258199 PART OF KIT P/N 12258200	2
29	PAOZZ	96906	MS27183-11	UOC:T07,T08,T09,T10,T14,T15 WASHER,FLAT BATTERY TRAY AND CABLE STRAP MTG PART OF KIT P/N 12258199 PART OF KIT P/N 12258200	4
30	PAFZZ	96906	MS25226-8-20	UOC:T07,T08,T09,T10,T14,T15 BUS,CONDUCTOR TERMINAL BLOCK PART OF KIT P/N 12258199 PART OF KIT P/N 12258200	2

UOC:T07,T08,T09,T10,T14,T15

END OF FIGURE

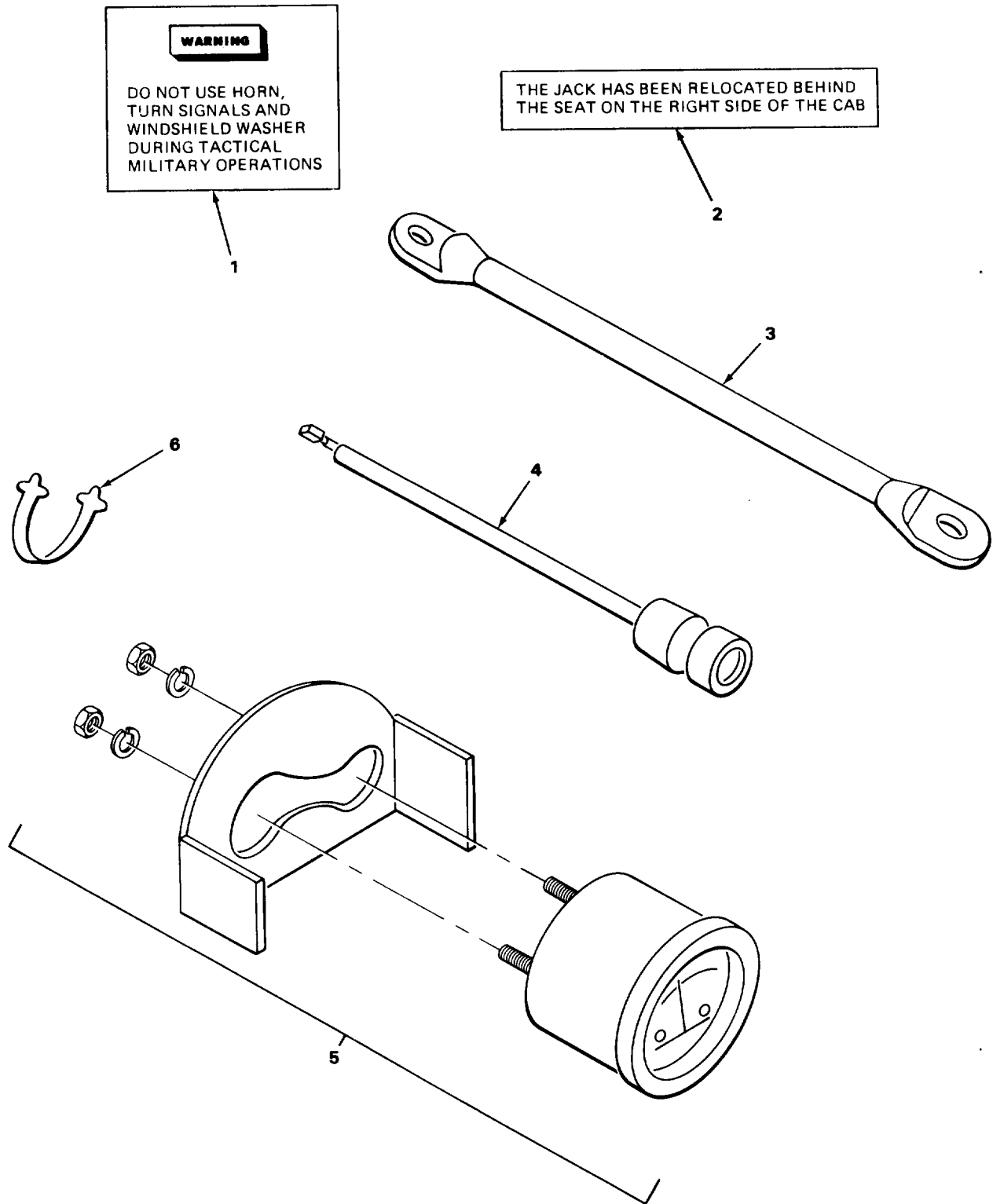

TA180571

FIGURE 150. VOLTAGE INDICATOR AND MISCELLANEOUS (60 AND 100 AMP ALTERNATOR KITS).

SECTION II (1) ITEM NO	(2) SMR CODE	(3) CAGEC	TM9-2320-266-24P (4) PART NUMBER	(5) DESCRIPTION AND USABLE ON CODES (UOC) GROUP 3307 SPECIAL PURPOSE KITS FIG. 150 VOLTAGE INDICTOR AND MISCELLANEOUS (60 AND 100 AMP ALTERNATOR KITS)	(6) QTY
1	PAOZZ	19207	12258179	DECAL PART OF KIT P/N 12258199 PART OF KIT P/N 12258200 UOC:T07,T08,T09,T10,T14,T15	1
2	PAOZZ	19207	12258205	DECAL PART OF KIT P/N 12258199 PART OF KIT P/N 12258200 UOC:T07,T08,T09,T10,T14,T15	1
3	PAOZZ	19207	12258191	LEAD,ELECTRICAL VOLTAGE INDICATOR TO FRAME PART OF KIT P/N 12258199 PART OF KIT P/N 12258200 UOC:T07,T08,T09,T10,T14,T15	1
4	PAOZZ	19207	12258190	LEAD,ELECTRICAL FIREWALL CONNECTOR TO VOLTAGE IND PART OF KIT P/N 12258199 PART OF KIT P/N 12258200 UOC:T07,T08,T09,T10,T14,T15	1
5	PAOZZ	96906	MS24532-2 REV G	METER,SPECIAL SCALE PART OF KIT P/N 12258199 PART OF KIT P/N 12258200 UOC:T07,T08,T09,T10,T14,T15	1
6	PAOZZ	96906	MS3367-1-9	STRAP,TIEDOWN,ELECT PART OF KIT P/N 12258199 UOC:T10	7
END OF FIGURE					

1
2 THRU 5

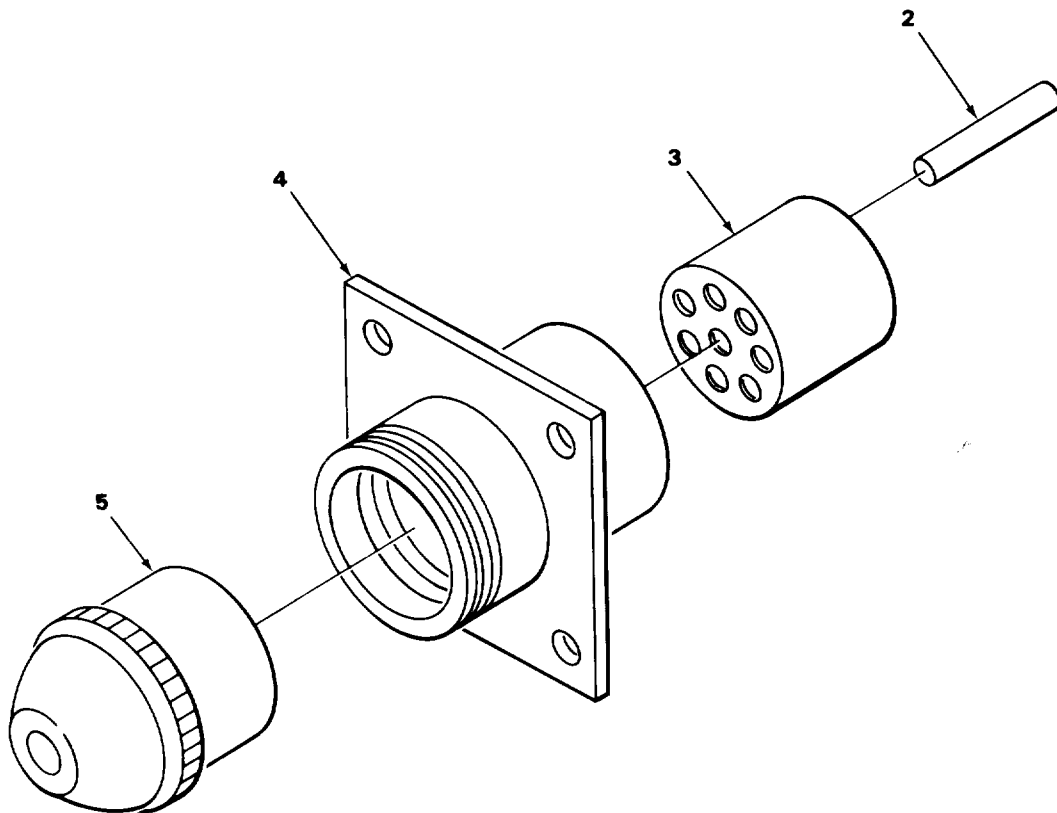

TA180572

FIGURE 151. COMMUNICATIONS SHELTER RECEPTACLE KIT (60 AND 100 AMP ALTERNATOR KITS).

SECTION II (1)	ITEM (2)	(3)	TM9-2320-266-24P (4)	(5)	(6)
NO	SMR CODE	CAGEC	PART NUMBER	DESCRIPTION AND USABLE ON CODES (UOC)	QTY
				GROUP 3307 SPECIAL PURPOSE KITS	
				FIG. 151 COMMUNICATIONS SHELTER RECEPTACLE KIT (60 AND 100 AMP ALTERNATOR KITS)	
1	PAOFF	19207	12258197	PARTS KIT, RECEPTICA INTER CONNECTOR BETWEEN 24 VOLT KIT OUTPUT CABLE AND INPUT RECEPTACLE ON COMMC SHELTER PART OF KIT P/N 12258199 PART OF KIT P/N 12258200 UOC:T07,T08,T09,T10,T14,T15	1
2	PAFZZ	19207	8724763	NONMETALLIC ROD GROMMET UOC:T07,T08,T09,T10,T14,T15	3
3	PAFZZ	19207	12258198	INSERT, ELECTRICAL C UOC:T07,T08,T09,T10,T14,T15	1
4	PAFZZ	19207	7388353	CONNECTOR, RECEPTACL UOC:T07,T08,T09,T10,T14,T15	1
5	PAFZZ	77820	10-42622-7P	CONNECTOR, PLUG, ELEC RECEPTACLE UOC:T07,T08,T09,T10,T14,T15	1
				END OF FIGURE	

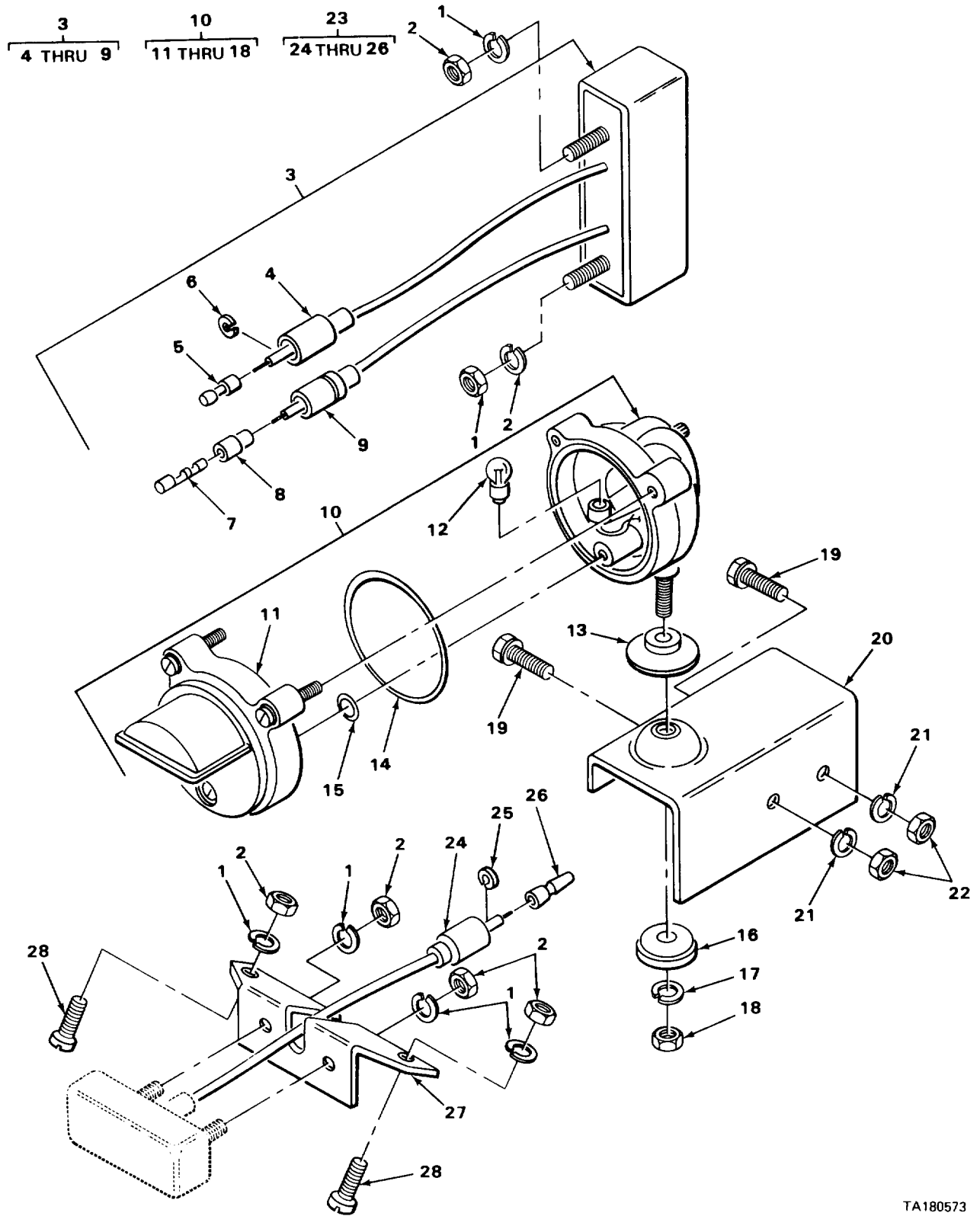
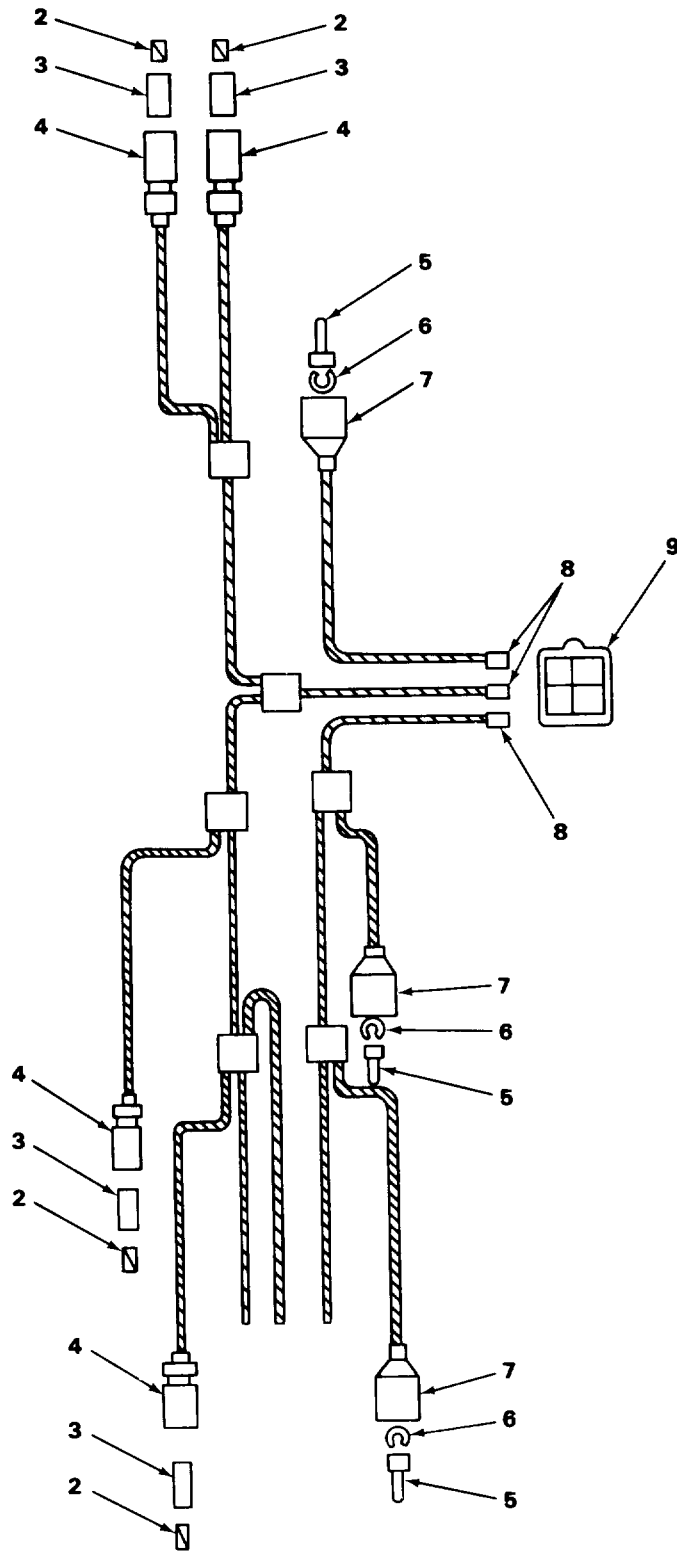

FIGURE 152. BLACKOUT LIGHT ASSEMBLIES (BLACKOUT LIGHTING KIT).

SECTION II (1) ITEM NO	(2) SMR CODE	(3) CAGEC	TM9-2320-266-24P (4) PART NUMBER	(5) DESCRIPTION AND USABLE ON CODES (UOC) GROUP 3307 SPECIAL PURPOSE KITS FIG. 152 BLACKOUT LIGHT ASSEMBLIES (BLACKCUT LIGHTING KIT)	(6) QTY
1	PAOZZ	96906	MS35335-31	WASHER, LOCK PART OF KIT P/N 12258208	12
2	PAOZZ	96906	MS35649-282	NUT, PLAIN, HEXAGON PART OF KIT P/N 12258208	12
3	PAOOO	19207	12258212	TAILLIGHT ASSY, BLAC PART OF KIT P/N 12258208	2
4	PAOZZ	19207	8338566	SHELL, ELECTRICAL CO	1
5	PAOZA	96906	MS27148-2	CONTACT, ELECTRICAL	1
6	PAOZZ	19207	8338567	WASHER, SLOTTD	1
7	PAOZZ	19207	7982997	TERMINAL, SOLDERED F	1
8	PAOZZ	19207	8338562	INSULATOR, BUSHING	1
9	PAOZZ	19207	8338561	SHELL, ELECTRICAL CO	1
10	PAOZZ	96906	MS51318-2	HEADLIGHT ASSEMBLY, BLACKOUT PART OF KIT P/N 12258208	1
11	PAOZZ	5A910	DC8218	RETAINER, LENS	1
12	PAOZZ	96906	MS35478-1073	LAMP, INCANDESCENT	1
13	PAOZZ	5A910	DC8228	WASHER, SADDLE	1
14	PAOZZ	51910	DC8211	GASKET	1
15	PAOZZ	34904	DC8226	GASKET	1
16	PAOZZ	56442	616G4	WASHER, FINISHING	1
17	PAOZZ	96906	MS35338-46	WASHER, LOCK	1
18	PAOZZ	96906	MS51967-8	NUT, PLAIN, HEXAGON	1
19	PAOZZ	96906	MS90728-6	SCREW, CAP, HEXAGON H PART OF KIT P/N 12258208	2
20	XDOZZ	19207	12258216	BRACKET, MOUNTING PART OF KIT P/N 12258208	1
21	PAOZZ	96906	MS35335-33	WASHER, LOCK PART OF KIT P/N 12258208	2
22	PAOZZ	96906	MS35649-2252	NUT, PLAIN, HEXAGON PART OF KIT P/N 12258208	2
23	PAOOO	19207	12258211	LIGHT, MARKER, BLACKO PART OF KIT P/N 12258208	2
24	PAOZZ	19207	8338566	SHELL, ELECTRICAL CO	1
25	PAOZZ	19207	8338567	WASHER, SLOTTED	1
26	PAOZA	96906	MS27148-2	CONTACT, ELECTRICAL	1
27	PAOZZ	19207	12258213	BRACKET, ANGLE PART OF KIT P/N 12258208	2
28	PAOZZ	96906	MS35206-245	SCREW, MACHINE PART OF KIT P/N 12258208	4

END OF FIGURE

1
2 THRU 9



TA180574

FIGURE 153. MAIN WIRING HARNESS (BLACKOUT LIGHTING KIT).

SECTION II					
(1)	(2)	(3)	(4)	(5)	(6)
ITEM NO	SMR CODE	CAGEC	PART NUMBER	DESCRIPTION AND USABLE ON CODES (UOC)	QTY
TM9-2320-266-24P					
GROUP 3307 SPECIAL PURPOSE KITS					
FIG. 153 MAIN WIRING HARNESS (BLACKOUT LIGHTING KIT)					
1	KFFFF	19207	12258214	HARNESS,BO LIGHT PART OF KIT P/N 12258208	1
2	PAOZZ	19207	7982997	TERMINAL,SOLDERECD F	4
3	PAOZZ	19207	8338562	INSULATOR,BUSHING HARNESS ASSEMBLY	4
4	PAOZZ	19207	8338561	SHELL,ELECTRICAL CO	4
5	PAOZA	96906	MS27148-2	CONTACT,ELECTRICAL	3
6	PAOZZ	19207	8338567	WASHER,SLOTTED	3
7	PAOZZ	19207	8338566	SHELL,ELECTRICAL CO	3
8	PAOZZ	77060	2962447	TERMINAL,QUICK DISC FEMALE	3
9	PAOZZ	77060	2962969	TERMINAL,QUICK DISC	1
END OF FIGURE					

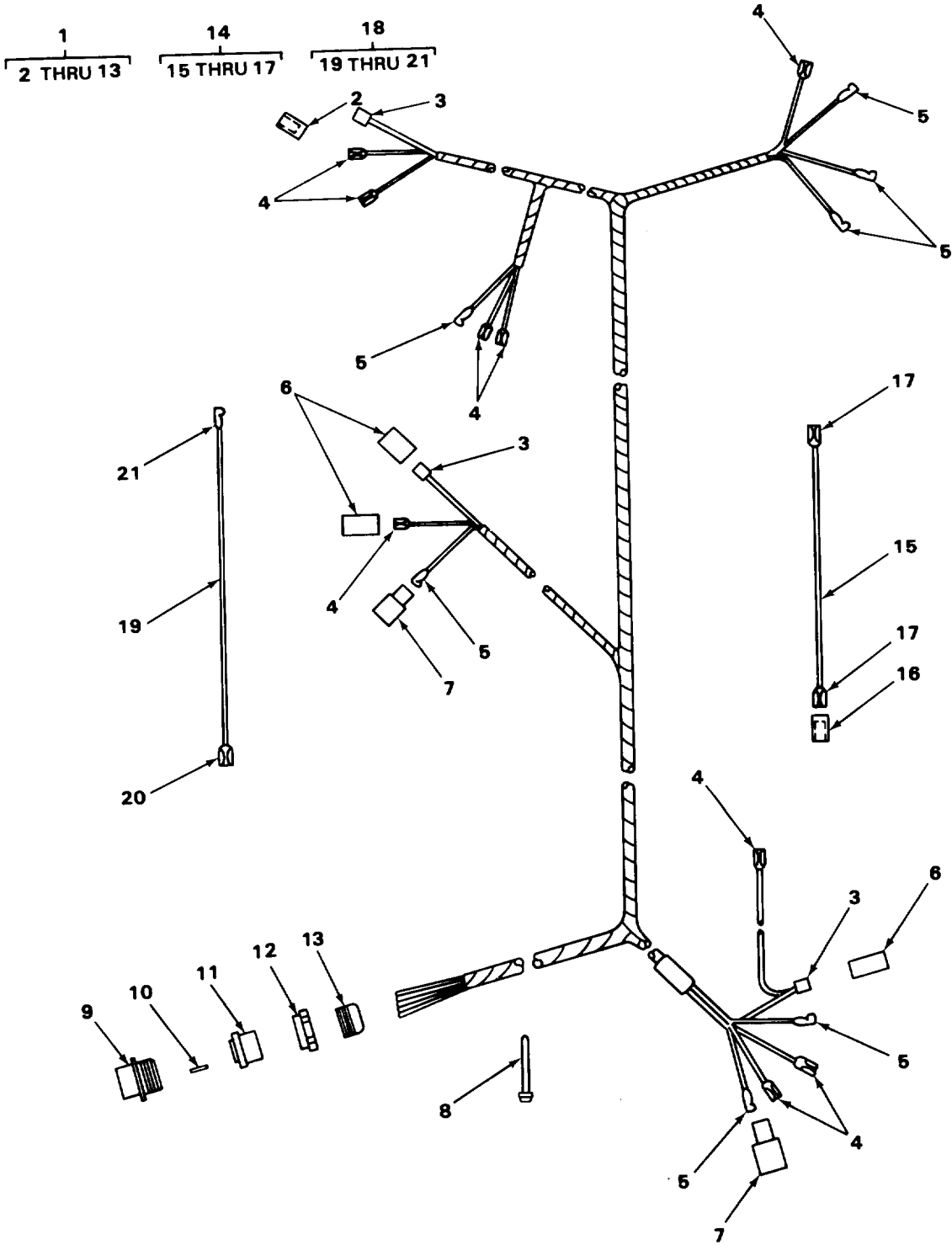
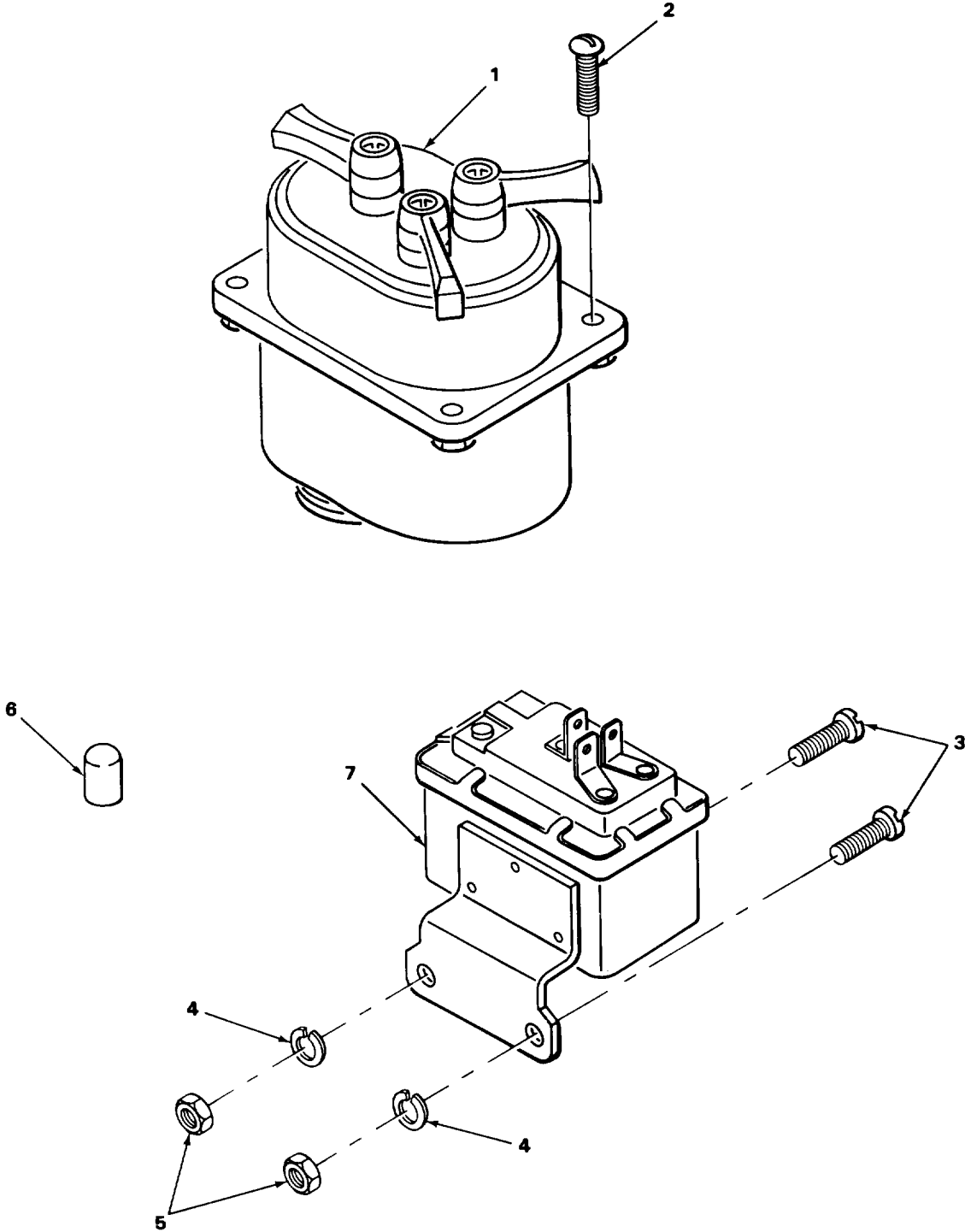

FIGURE 154. CAB HARNESS (BLACKOUT LIGHTING KIT).

SECTION II (1) ITEM NO	(2) SMR CODE	(3) CAGEC	TM9-2320-266-24P (4) PART NUMBER	(5) DESCRIPTION AND USABLE ON CODES (UOC)	(6) QTY
GROUP 3307 SPECIAL PURPOSE KITS					
FIG. 154 CAB HARNESS (BLACKOUT LIGHTING KIT)					
1	PAFFF	19207	12258215	WIRING HARNESS,BRAN PART OF KIT P/N 12258208	1
2	PAOZZ	19207	12258202	TERMINAL,QUICK DISC	1
3	PAOZZ	19207	12258204	TERMINAL,QUICK DISC	3
4	PAOZZ	77060	2962447	TERMINAL,QUICK DISC	9
5	PAOZZ	19207	12258176	TERMINAL,QUICK DISC	7
6	PAOZZ	19207	12258175	CONNECTOR BODY,PLUG	3
7	PAOZZ	77060	2977127	CONNECTOR BODY,PLUG	2
8	PAOZZ	96906	MS3367-1-9	STRAP,TIEDOWN,ELECT	10
9	PAOZZ	19207	8724258	CONNECTOR,PLUG,ELEC	1
10	PAOZZ	19207	8724763	NONMETALLIC ROD	1
11	PAOZZ	19207	7722333	BUSHING,NONMETALLIC	1
12	PAOZZ	19207	7716634	NUT,COUPLING,ELECTR	1
13	PAOZZ	19207	7723309	NUT,PLAIN,KNURLED	1
14	AOOOO	19207	12258218	LEAD ASSEMBLY PART OF KIT P/N 12258208	1
15	MOOZZ	81349	2546094-10	WIRE ,ELECTRICAL MAKE FROM WIRE,P/ N M13486-1-7	1
16	PAOZZ	19207	12258202	TERMINAL,QUICK DISC	1
17	PAOZZ	77060	2962447	TERMINAL,QUICK DISC	2
18	AOOOO	19207	12258222	LEAD,ELECTRICAL PART OF KIT P/N 12258208	1
19	MOOZZ	81349	2546094-17	WIRE ,ELECTRICAL MAKE FROM WIRE,P/ N M13486-1-7	1
20	PAOZZ	77060	2962447	TERMINAL,QUICK DISC	1
21	PAOZZ	19207	12258176	TERMINAL,QUICK DISC	1

END OF FIGURE



TA180576

FIGURE 155. ELECTRICAL COMPONENTS (BLACKOUT LIGHTING KIT).

SECTION II (1) ITEM NO	(2) SMR CODE	(3) CAGEC	TM9-2320-266-24P (4) PART NUMBER	(5) DESCRIPTION AND USABLE ON CODES (UOC)	(6) QTY
GROUP 3307 SPECIAL PURPOSE KITS					
FIG. 155 ELECTRICAL COMPONENTS (BLACKOUT LIGHTING KIT)					
1	PAOZZ	96906	MS51113-1	SWITCH ASSEMBLY PART OF KIT P/N 12258208	1
2	PAOZZ	96906	MS35191-274	SCREW,MACHINE PART OF KIT P/N 12258208	4
3	PAOZZ	96906	MS35206-245	SCREW,MACHINE PART OF KIT P/N 12258208	4
4	PAOZZ	96906	MS35335-31	WASHER,LOCK PART OF KIT P/N 12258208	4
5	PAOZZ	96906	MS35649-282	NUT,PLAIN,HEXAGON PART OF KIT P/N 12258208	4
6	PAOZZ	19207	12258219	FILTER,INDICATOR LI PART OF KIT P/N 12258208	5
7	PAOZZ	19207	12258170	RELAY ,IGNITION CONT PART OF KIT P/N 12258208	2
END OF FIGURE					

1
2 AND 3

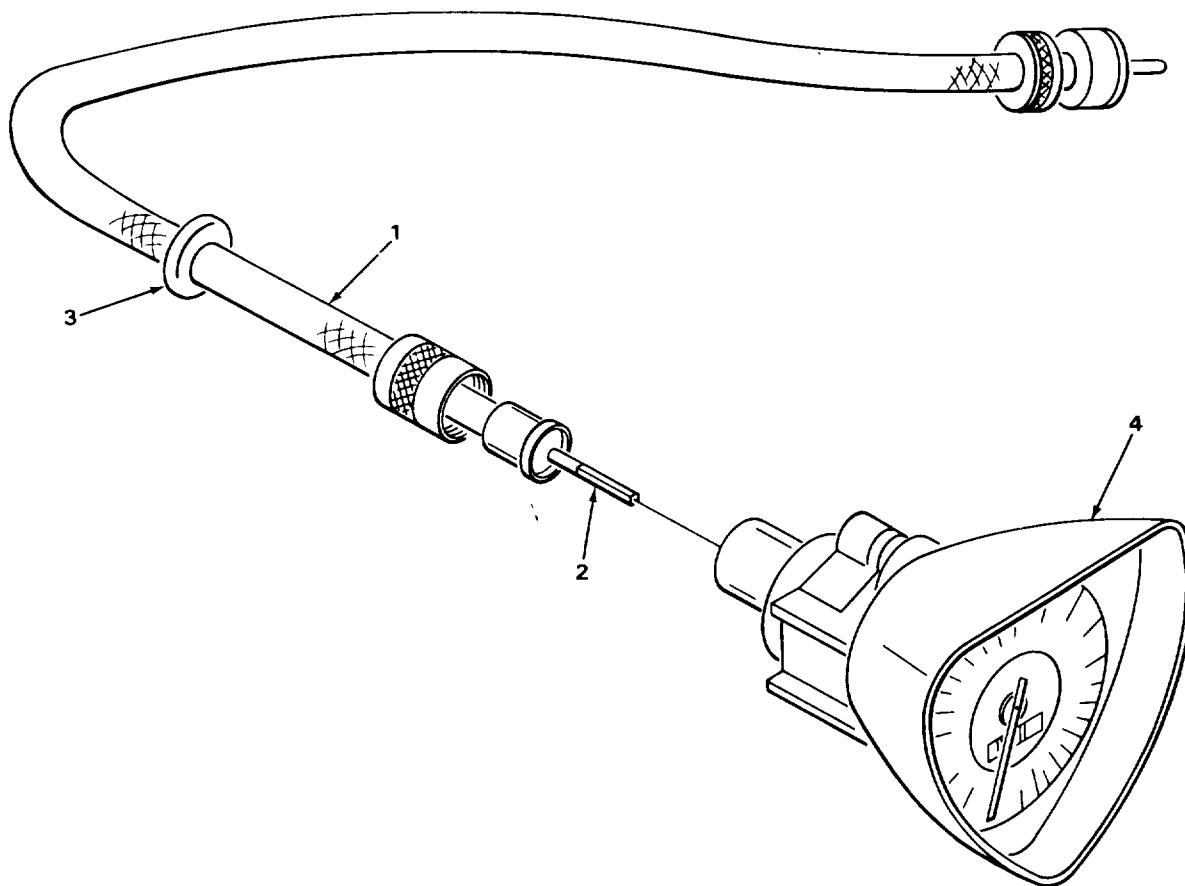

TA239252

FIGURE 156. SPEEDOMETER.

SECTION II (1) ITEM NO	(2) SMR CODE	(3) CAGEC	TM9-2320-266-24P (4) PART NUMBER	(5) DESCRIPTION AND USABLE ON CODES (UOC)	(6) QTY
				GROUP 47 GAGES (NON-ELECTRICAL) WEIGHING NAD MEASURING DEVICES	
				GROUP 4701 INSTRUMENTS (SPEED AND DISTANCE	
				FIG. 156 SPEEDOMETER	
1	PAOZZ	86403	3592360	SHAFT ASSEMBLY,FLEX SPEEDOMETER TO TRANSMISSION	1
1	PAOZZ	12204	3635001	UOC:T06,T13,T14,T15,T18 SHAFT ASSEMBLY,FLEX SPEEDOMETER TO TRANSFER CASE	1
2	PAOZZ	12204	2448294	UOC:T06,T07,T08,T09,T10,T12,T17,T19, U95 SHAFT,DRIVE,FLEXIBL UNIVERSAL SHAFT PACKAGE	1
2	PAOZZ	12204	2448295	UOC:T06,T13,T14,T15,T18 CORE,FLEXIBLE SHAFT UNIVERSAL SHAFT PACKAGE	1
3	PAOZZ	86403	3593446	UOC:T06,T07,T08,T09,T10,T12,T17,T19, U95 GROMMET,NONMETALLIC SPEEDOMETER CABLE	1
3	XAOZZ	12204	3592374	SLEEVE SPEEDOMETER CABLE SILENCER	1
4	PAOZZ	86403	4205920	SPEEDOMETER MILE,BEFORE 08-15-76	1
4	PAOZZ	86403	4075085	SPEEDOMETER MILE AND KILO READING, AFTER 08-15-76	1
				END OF FIGURE	

SECTION II (1)	SMR (2)	CAGEC (3)	TM9-2320-266-24P (4) PART NUMBER	(5) DESCRIPTION AND USABLE ON CODES (UOC)	(6) QTY
				GROUP 94 REPAIR KITS	
				GROUP 9401 REPAIR KITS	
				FIG. KIT REPAIR KITS	
PAOZZ		78385	G738289	PARTS KIT,FUEL LINE UOC:T17,T18 CLAMP (2) 129-1 CLAMP,HOSE (6) 129-2 FILTER,FLUID (1) 129-4 HOSE,NONMETALLIC (1) 129-6 TEE ASSEMBLY (1) 129-14 VALVE,DRAIN (1) 129-5	1
PAFZZ		19239	01-663	PARTS KIT,BRAKE,HYD GASKET (1) 59-6	1
XDOZZ		19207	12255550	ACCESSORY KIT,VEHIC UOC:T06,T07,T08,T13,T14,T15 BOW,LOWER (4) 120-11 BOW,LOWER (2) 120-45 BOW,VEHICULAR TOP (3) 120-34 BRACKET,PIVOT,CARGO(2) 120-38 CAP,SNAP FASTENER (4) 120-9 CLAMP,LOOP (6) 120-42 CLINCH PLATE,TURNBU(40) 120-5 CORD,FIBROUS (6) 120-1 COVER,FITTED,VEHICU(1) 120-2 FASTENER,SLIDE,INT E(4) 120-32 LOOP,STRAP FASTENER(7) 120-27 LOOP,STRAP FATENER(1) 120-15 NUT,JACK,ANCHOR (8) 120-23 NUT,SELF-LOCKING,HE(8) 120-40 NUT,SELF-LOCKING,HE(6) 120-47 NUT,SELF-LOCKING,HE(46) 120-10 NUT,SELF-LOCKING,HE(6) 120-31 PIN,QUICK RELEASE (6) 120-43 POST,SNAP FASTENER (4) 120-6 RAIL ASSEMBLY,FRONT(1) 120-50 RAIL ASSEMBLY,FRONT(1) 120-49 RAIL,REAR,TAILGATE (1) 120-26 RAIL,SIDE (1) 120-51 RAIL,SIDE (1) 120-19 RING,DEE (1) 120-16 RIVET,SPLIT (2) 120-17 SCREW,CAP,HEXAGON H(8) 120-25 SCREW,CAP,HEXAGON H(8) 120-44 SCREW,CAP,HEXAGON H(6) 120-12 SCREW,MACHINE (6) 120-41 SCREW,MACHINE (6) 120-36 SCREW,TAPPING,THREA(14) 120-29 SIDE RACK,VEHICLE B(1) 120-39 SIDE RACK,VEHICLE B(1) 120-20	1

KIT-1

SECTION II (1)	(2)	(3)	TM9-2320-266-24P (4)	(5)	(6)
ITEM NO	SMR CODE	CAGEC	PART NUMBER	DESCRIPTION AND USABLE ON CODES (UOC)	QTY
				SOCKET,SNAP FASTENE(4) 120-8	
				SOCKET,TURNBUTTON F(40) 120-4	
				STRAP ASSEMBLY (1) 120-35	
				STRAP,WEBBING (2) 120-33	
				STRAP,WEBBING (6) 120-18	
				STRAP,WEBBING (4) 120-13	
				STRAP,WEBBING (4) 120-37	
				STRAP,WEBBING (2) 120-46	
				STUD,SNAP FASTENER (4) 120-7	
				STUD,TURNBUTTON FAS(40) 120-21	
				WASHER,FLAT (8) 120-24	
				WASHER,FLAT (8) 120-52	
				WASHER,FLAT (6) 120-48	
				WASHER,FLAT (2) 120-14	
				WASHER,FLAT (40) 120-22	
				WASHER,FLAT (6) 120-30	
				WASHER,LOCK (14) 120-28	
				WINDOW ASSY,PLASTIC(2) 120-3	
PDFZZ	19207	12258199		KIT,ALTERNATOR	1
				BATTERY,STORAGE (2) 147-5	
				BELTS,V,MATCHED SET(1) 148-16	
				BOLT,HOOK (1) 147-6	
				BOLT,MACHINE (1) 149-14	
				BRACKETMOUNTING,AL(1) 148-20	
				BRACKET,ENGINE ACCE(1) 148-15	
				BUS,CONDUCTOR (2) 149-30	
				CABLE ASSEMBLY,SPEC(1) 149-8	
				CABLE ASSEMBLY,SPEC(1) 148-6	
				COVER,TERMINAL BOAR(2) 149-19	
				DECAL (1) 150-1	
				DECAL (1) 150-2	
				DECAL (1) 147-19	
				GENERATOR,ENGINE AC(1) 148-24	
				GROMMET,NONMET ALLIC(1) 149-27	
				INSULATOR,PLATE (4) 149-26	
				LEAD,ELECTRICAL (1) 149-16	
				LEAD,ELECTRICAL (1) 149-21	
				LEAD,ELECTRICAL (1) 150-4	
				LEAD,ELECTRICAL (1) 150-3	
				LEAD,STORAGE BATTER(1) 147-18	
				LEAD,STORAGE BATTER(1) 147-4	
				LEAD,STORAGE BATTER(1) 147-16	
				LEG,BATTERY TRAY (1) 147-9	
				METER,SPECIAL SCALE(1) 150-5	
				NUT,PLAIN,CAP (4) 147-1	
				NUT,PLAIN,HEXAGON (4) 149-24	
				NUT,PLAIN,HEXAGON (1) 147-22	
				NUT,PLAIN,HEXAGON (12) 148-4	
				NUT,PLAIN,HEXAGON (6) 147-11	
				NUT,PLAIN,HEXAGON (4) 147-7	
				NUT,PLAIN,HEXAGON (8) 149-13	
				NUT,PLAIN,HEXAGON (2) 148-12	

KIT-2

SECTION II		TM9-2320-266-24P			
(1)	(2)	(3)	(4)	(5)	(6)
ITEM NO	SMR CODE	CAGEC	PART NUMBER	DESCRIPTION AND USABLE ON CODES (UOC)	QTY
				NUT, PLAIN, HEXAGON (2) 149-28	
				NUT, PLAIN, HEXAGON (1) 149-18	
				NUT, PLAIN, HEXAGON (3) 149-23	
				NUT, SELF-LOCKING, HE(2) 148-28	
				NUT, SELF-LOCKING, HE(4) 147-2	
				NUT, SHEET SPRING (2) 147-13	
				PARTS KIT, RECEIPTICA(1) 151-1	
				PULLEY, GROOVE (1) 148-31	
				REGULATOR, ENGINE GE(1) 148-8	
				RELAY, IGNITION CONT(1) 148-2	
				RETAINER, BATTERY (2) 147-17	
				ROD, BATTERY HOLD DO(1) 147-20	
				SCREW, CAP, HEXAGON H(2) 148-30	
				SCREW, CAP, SOCKET HE(4) 148-11	
				SCREW, CAP, HEXAGON H(2) 148-1	
				SCREW, CAP, HEXAGON H(1) 148-29	
				SCREW, CAP, HEXAGON H(1) 148-25	
				SCREW, CAP, HEXAGON H(6) 147-14	
				SCREW, CAP, HEXAGON H(5) 149-11	
				SCREW, CAP, HEXAGON H(1) 148-17	
				SCREW, CAP, HEXAGON H(1) 148-18	
				SCREW, MACHINE (4) 149-1	
				SCREW, MACHINE (3) 149-20	
				SCREW, TAPPING, THREA(2) 149-7	
				SCREW, TAPPING, THREA(2) 149-5	
				SHELL, ELECTRICAL CO(1) 149-6	
				SPACER (1) 148-22	
				SPACER, (1) 148-14	
				SPACER, ALTERNATOR (1) 148-21	
				STRAP, TIEDOWN, ELECT(4) 149-9	
				STRAP, TIEDOWN, ELECT(7) 150-6	
				STRAP, TIEDOWN, ELECT(4) 148-23	
				STUD, PLAIN (2) 147-15	
				TERMINAL BOARD (2) 149-25	
				TRAY, BATTERY (1) 147-12	
				WASHER, FLAT (4) 149-3	
				WASHER, FLAT (1) 147-21	
				WASHER, FLAT (4) 149-29	
				WASHER, FLAT (4) 147-3	
				WASHER, FLAT (4) 148-26	
				WASHER, FLAT (2) 149-10	
				WASHER, FLAT (4) 148-10	
				WASHER, FLAT (4) 149-22	
				WASHER, FLAT (1) 148-19	
				WASHER, LOCK (4) 149-2	
				WASHER, LOCK (4) 149-4	
				WASHER, LOCK (2) 148-3	
				WASHER, LOCK (6) 147-10	
				WASHER, LOCK (4) 147-8	
				WASHER, LOCK (4) 148-13	
				WASHER, LOCK (4) 148-9	
				WASHER, LOCK (1) 149-17	

KIT-3

SECTION II (1)	(2)	(3)	TM9-2320-266-24P (4)	(5)	(6)
ITEM NO	SMR CODE	CAGEC	PART NUMBER	DESCRIPTION AND USABLE ON CODES (UOC)	QTY
PDFZZ		19207	12258200	WASHER, LOCK (8) 149-12 WASHER, LOCK (1) 149-15 WIRING HARNESS, BRAN(1) 148-7 KIT, ALTERNATOR BATTERY, STORAGE (2) 147-5 BELTS, V, MATCHED SET(1) 148-16 BOLT, HOOK (1) 147-6 BOLT, MACHINE (1) 149-14 BRACKET, MOUNTING, AL(1) 148-20 BRACKET, ENGINE ACCE(1) 148-15 BUS, CONDUCTOR (2) 149-30 CABLE ASSEMBLY, SPEC(1) 149-8 COVER, TERMINAL BOAR(2) 149-19 DECAL (1) 150-1 DECAL (1) 150-2 DECAL (1) 147-19 GENERATOR, ENGINE AC(1) 148-24 GROMMET, NONMET ALLIC(1) 149-27 INSULATOR, PLAT E (4) 149-26 LEAD, ELECTRICAL (1) 149-16 LEAD, ELECTRICAL (1) 149-21 LEAD, ELECTRICAL (1) 150-4 LEAD, ELECTRICAL (1) 150-3 LEAD, STORAGE BATTER(1) 147-18 LEAD, STORAGE BATTER(1) 147-4 LEAD, STORAGE BATTER(1) 147-16 LEG, BATTERY TRAY (1) 147-9 METER, SPECIAL SCALE(1) 150-5 NUT, PLAIN, CAP (4) 147-1 NUT, PLAIN, HEXAGON (4) 149-24 NUT, PLAIN, HEXAGON (1) 147-22 NUT, PLAIN, HEXAGON (12) 148-4 NUT, PLAIN, HEXAGON (6) 147-11 NUT, PLAIN, HEXAGON (4) 147-7 NUT, PLAIN, HEXAGON (8) 149-13 NUT, PLAIN, HEXAGON (2) 148-12 NUT, PLAIN, HEXAGON (2) 149-28 NUT, PLAIN, HEXAGON (1) 149-18 NUT, PLAIN, HEXAGON (3) 149-23 NUT, SELF-LOCKING, HE(2) 148-28 NUT, SELF-LOCKING, HE(4) 147-2 NUT, SHEET SPRING (2) 147-13 PARTS KIT, RECEPTICA(1) 151-1 PULLEY, GROOVE (1) 148-31 RELAY, IGNITION CONT(1) 148-2 RETAINER, BATTERY (2) 147-17 ROD, BATTERY HOLD DO(1) 147-20 SCREW, CAP, HEXAGON H(2) 148-30 SCREW, CAP, HEXAGON H(2) 148-1 SCREW, CAP, HEXAGON H(1) 148-29 SCREW, CAP, HEXAGON H(1) 148-25 SCREW, CAP, HEXAGON H(6) 147-14	1

KIT-4

SECTION II (1)	(2)	(3)	TM9-2320-266-24P (4)	(5)	(6)
ITEM NO	SMR CODE	CAGEC	PART NUMBER	DESCRIPTION AND USABLE ON CODES (UOC)	QTY
				SCREW,CAP,HEXAGON H(5) 149-11	
				SCREW,CAP,HEXAGON H(1) 148-17	
				SCREW,CAP,HEXAGON H(1) 148-18	
				SCREW,MACHINE (4) 149-1	
				SCREW,MACHINE (3) 149-20	
				SCREW,TAPPING,THREA(2) 149-7	
				SCREW,TAPPING,THREA(2) 149-5	
				SHELL, ELECTRICAL CO(1) 149-6	
				SPACER (1) 148-22	
				SPACER, (1) 148-14	
				SPACER,ALTERNATOR (1) 148-21	
				STRAP,TIEDOWN,ELECT(4) 149-6	
				STRAP,TIEDOWN,ELECT(4) 148-23	
				STUD,PLAIN (2) 147-15	
				TERMINAL BOARD (2) 149-25	
				TRAY,BATTERY (1) 147-12	
				WASHER,FLAT (4) 149-3	
				WASHER,FLAT (1) 147-21	
				WASHER,FLAT (4) 149-29	
				WASHER,FLAT (4) 147-3	
				WASHER,FLAT (4) 148-26	
				WASHER,FLAT (2) 149-10	
				WASHER,FLAT (4) 149-22	
				WASHER,FLAT (1) 148-19	
				WASHER,LOCK (4) 149-2	
				WASHER,LOCK (4) 149-4	
				WASHER,LOCK (2) 148-3	
				WASHER,LOCK (6) 147-10	
				WASHER,LOCK (4) 147-8	
				WASHER,LOCK (4) 148-13	
				WASHER,LOCK (1) 149-17	
				WASHER,LOCK (8) 149-12	
				WASHER,LOCK (1) 149-15	
PAFZZ	19207	12258208		WIRING HARNESS,BRAN(1) 148-5	
				INSTALLATION KIT,BL	1
				BRACKET,ANGLE (2) 152-27	
				BRACKET,MOUNTING (1) 152-20	
				FILTER,INDICATOR LI(5) 155-6	
				HARNESS,BO LIGHT (1) 153-1	
				HEADLIGHT (1) 152-10	
				LEAD ASSEMBLY (1) 154-14	
				LEAD,ELECTRICAL (1) 154-18	
				LIGHT,MARKER,BLACKO(2) 152-23	
				NUT,PLAIN,HEXAGON (12) 152-2	
				NUT,PLAIN,HEXAGON (2) 152-22	
				NUT,PLAIN,HEXAGON (4) 155-5	
				RELAY,IGNITION CONT(2) 155-7	
				SCREW,CAP,HEXAGON H(2) 152-19	
				SCREW,MACHINE (4) 152-28	
				SCREW,MACHINE (4) 155-2	
				SCREW,MACHINE (4) 155-3	
				SWITCH,ASSEMBLY (1) 155-1	

KIT-5

SECTION II (1) ITEM NO	(2) SMR CODE	(3) CAGEC	TM9-2320-266-24P (4) PART NUMBER	(5) DESCRIPTION AND USABLE ON CODES (UOC)	(6) QTY
PAOZZ	19207	12259850		TAILLIGHT ASSY, BLAC(2) 152-3 WASHER, LOCK (4) 155-4 WASHER, LOCK (12) 152-1 WASHER, LOCK (2) 152-21 WIRING HARNESS, BRAN(1) 154-1 PARTS KIT, TIE DOWN AIR TRANSPORTABILITY UOC: T06, T07, T08, T09, T10, T12, T13, T14, T15 ANGLE (2) 98-3 ANGLE (4) 98-9 NUT, PLAIN, HEXAGON (16) 98-6 NUT, PLAIN, HEXAGON (2) 98-7 SCREW, CAP, HEXAGON H(16) 98-2 SCREW, CAP, HEXAGON H(2) 98-1 WASHER, FLAT (8) 98-4 WASHER, LOCK (16) 98-5 WASHER, LOCK (2) 98-8	1
PAOZZ	86403	2977997		HOOK KIT, TOW HOOK, PINTLE (1) 76-22 HOOK, TOW (1) 76-22	1
PAFZZ	12204	4240044		SEAL CRANKSHAFT SEAL, OIL (2) 3-10 SEAL, OIL (1) 3-11 SEAL, OIL (1) 3-12	1
PAFZZ	18113	3549593		GASKET SET VALVE GRIND CUP, COMPRESSION (8) 5-16 DEFLECTOR, DIRT AND (8) 5-17 GASKET (2) 6-7 GASKET (2) 2-6 GASKET SET (1) KIT-	1
PAFZZ	86403	3621931		SHIELD, OIL EXHAUST (8) 5-23 PARTS KIT, WHEEL CON UPPER CONTROL ARM UOC: T13, T14, T15, T18 BUSHING, SLEEVE (4) 78-21 CAM (2) 78-2 CAM ASSEMBLY (4) 78-1 NUT (2) 78-4 SLEEVE (4) 78-5 WASHER, LOCK (2) 78-3	2
PAHZZ	86403	3780241		PARTS KIT, GASOLINE GOVERNOR BODY (1) 41-19 BOLT, MACHINE (4) 41-21 FILTER (1) 41-28 GEAR, SPUR (1) 41-29 LOCK (2) 41-20 RING, GOV SUPPLY (2) 41-12 RING, RETAINING (2) 41-13 RING, RETAINING (1) 41-15 RING, RETAINING (1) 41-14 RING, RETAINING (1) 41-25	1

KIT-6

SECTION II (1)	SMR (2)	CAGEC (3)	TM9-2320-266-24P (4) PART NUMBER	(5)	(6)
NO	CODE			DESCRIPTION AND USABLE ON CODES (UOC)	QTY
				SHAFT, STRAIGHT (1) 41-26	
				SPRING (1) 41-17	
				VALVE (1) 41-27	
				WEIGHT (1) 41-18	
				WEIGHT (1) 41-16	
PAHZZ	12204	3780274		GASKET AND SEAL SET PARTS KIT, FOR TRANSMISSION MAJOR REPAIR UOC:T06,T13,T14,T15,T18,U95	1
				FILTER (1) 41-28	
				FILTER ELEMENT, FLUI(1) 41-56	
				GASKET (1) 41-55	
				GASKET (1) 42-8	
				GASKET (1) 41-58	
				GASKET (1) 41-10	
				PACKING, PREFORMED (1) 41-57	
				PACKING, PREFORMED (1) 42-32	
				PACKING, PREFORMED (1) 42-34	
				PACKING, PREFORMED (1) 43-5	
				PACKING, PREFORMED (1) 41-35	
				RETAINER (1) 41-38	
				RING (1) 43-52	
				RING, GOV SUPPLY (2) 41-12	
				RING, RETAINING (2) 42-14	
				RING, RETAINING (1) 41-38	
				RING, SERVO SEAL (1) 43-2	
				SCREEN (1) 43-28	
				SEAL (1) 41-37	
				SEAL (1) 43-61	
				SEAL (1) 41-6	
				SEAL (1) 43-5	
				SEAL (1) 43-14	
				SEAL RING, METAL (2) 43-45	
				SEAL RING, METAL (1) 43-3	
				SEAL RING, METAL (2) 42-14	
				SEAL, CLUTCH (1) 42-5	
				SEAL, FRONT (1) 42-17	
				SEAL, OIL (1) 42-18	
				SEAL, PLAIN ENCASED (1) 41-31	
				SEAL, PLAIN ENCASED (1) 42-3	
PAFZZ	86403	3837337		WASHER, FLAT (10) 42-41	
				PARTS KIT, ELECTRICAL STARTING MOTOR	1
				NUT, PLAIN, HEXAGON (1) 24-12	
				SEAL (1) 24-13	
				SOLENOID (1) 24-7	
				WASHER (1) 24-10	
				WASHER (1) 24-11	
PPFZZ	86403	3837572		WASHER, RUBBER (1) 24-9	
				SUPPORT STEERING COLUMN BEARING	1
				SUPPORT	
				SLEEVE (1) 66-14	
PAFZZ	86403	3837644		SUPPORT (1) 66-32	
				GASKET SET	1

KIT-7

SECTION II (1)	(2)	(3)	TM9-2320-266-24P (4)	(5)	(6)
ITEM NO	SMR CODE	CAGEC	PART NUMBER	DESCRIPTION AND USABLE ON CODES (UOC)	QTY
				GASKET (1) 7-13 GASKET (1) 12-4 GASKET (1) 20-3 GASKET (1) 21-2 GASKET (1) 25-19 PACKING, PREFORMED (1) 25-20 SEAL, PLAIN (1) 7-12	
PAFZZ	12204	3874345		HOLDER ASSEMBLY, ELE BRUSH AND PLATE PACKAGE, STARTER ASSY BRUSH & TERMINAL (1) 24-33 BRUSH ASSY (1) 24-34 BRUSH HOLDER PLATE (1) 24-36 NUT AND WASHER (1) 24-30 SEAL, CONTACT (1) 24-38 SPRING (4) 24-32 STUD (1) 24-37 WASHER (1) 24-31	1
PFOZZ	86403	3879212		PARTS KIT, STEERING SWAY ELIMINATOR UOC: T09, T10, T12, T17, T19, U95 INSULATOR (4) 84-3 NUT ASSEMBLY (2) 84-6 RETAINER (4) 84-2	2
PAHZZ	86403	3893983		PARTS KIT, DRIVING A CASE ASSEMBLY UOC: T06, T07, T08, T09, T10, T12, T17, T19, U95 CONE AND ROLLERS, TA(2) 51-16 CUP, TAPERED ROLLER (2) 51-11 GASKET (1) 50-5 GEAR, BEVEL (2) 51-15 GEAR, SPUR, DIFFERNTI(2) 51-14 PIN, SHAFT LOCK (1) 51-20 SCREW (10) 51-18 SHAFT, AXLE, REAR (1) 51-19 SHIM (1) 51-17 SHIM (1) 51-17 WASHER (2) 51-12	1
PAOZZ	86403	3893985		WASHER, SPRING TENS(2) 51-13 COVER, ACCESS CARRIER UOC: T06, T07, T08, T10, T12, T17, T19, U95 COVER (1) 50-6 GASKET (1) 50-5 PLUG, MACHINE THREAD(1) 50-7 SCREW (9) 50-12	1
PAHZZ	12204	3893986		PARTS KIT, DRIVING A FRONT UOC: T06, T07, T08, T09, T10, T12, T17, T19, U95 CONE AND ROLLERS, TA(1) 51-6 CONE AND ROLLERS, T A(1) 51-2 CUP, TAPERED ROLLER (1) 51-5 CUP, TAPERED ROLLER (1) 51-3 DEFLECTOR, DIRT AND (2) 51-9	1

KIT-8

SECTION II (1)	ITEM (2)	(3)	TM9-2320-266-24P (4)	(5)	(6)
NO	SMR CODE	CAGEC	PART NUMBER	DESCRIPTION AND USABLE ON CODES (UOC)	QTY
				GASKET (1) 50-5 GEAR AND PINION (1) 51-1 SCREW (10) 51-18 SEAL,PLAIN ENCASED (1) 51-10 SHIELD,BEARING (1) 51-8 SHIM (V) 51-4 SHIM (1) 51-4 SHIM (V) 51-4 SHIM (V) 51-4 SLINGER (1) 51-7	
PAFZZ	12204	3894976		SOCKET,STEERING KNU KIT UOC:T06,T07,T08,T09,T10,T12,T17,T19, U95	2
				NUT, KNUCKLE SOCKET (1) 52-9 NUT,PLAIN,HEXAGON (2) 52-7 PIN,COTTER (1) 52-3 RETAINER,PACKING (2) 52-5 RING,KNUCKLE SOCKET(1) 52-4 SOCKET,STEERING KNU(1) 52-8 SOCKET,STEERING KNU(1) 52-6	
PAFZZ	86403	3894977		PARTS KIT,STEERING FRONT AXLE UOC:T06,T07,T08,T09,T10,T12,T17,T19, U95	1
				ARM (1) 69-11 NUT (3) 69-3	
PAFZZ	51002	4-259		DRIVE,ENGINE,ELECTR USE WITH 3744599	1
				DRIVE,ENGINE,ELECTR(1) 24-29 PIN,COTTER (1) 24-4 SHIFTER FORK (1) 24-15	
PAOZZ	86403	4026827		DRAG LINK,STEERING UOC:T06,T07,T08,T09,T10,T12,T17,T19, U95	1
				ARM ASSEMBLY (1) 69-8 BOOT,DUST AND MOIST(2) 69-6 FITTING,LUBRICATION(2) 69-7 NUT,PLAIN,SLOTTED,H(2) 69-2 PIN,COTTER (2) 69-1	
PAFZZ	86403	4049264		GASKET SET UPPER ENGINE PART OF KIT P/N 3549593	1
				CUP,COMPRESSION (8) 5-16 DEFLECTOR,DIRT AND (8) 5-17 GASKET (2) 6-7 GASKET (2) 2-6	
PAFZZ	86403	4057003		SHIELD,OIL EXHAUST (8) 5-23 GASKET AND SEAL SET UOC:T06,T07,T08,T09,T10,T12,T17,T19, U95	1
				GASKET (1) 45-9 GASKET (1) 45-29 GASKET (1) 45-10 GASKET (1) 46-12	

KIT-9

SECTION II (1)	(2)	(3)	TM9-2320-266-24P (4)	(5)	(6)
ITEM NO	SMR CODE	CAGEC	PART NUMBER	DESCRIPTION AND USABLE ON CODES (UOC)	QTY
				GASKET (1) 45-40	
				GASKET (1) 45-26	
				GASKET (1) 45-18	
				GASKET (1) 46-25	
				GASKET (1) 45-49	
				GASKET (1) 45-49	
				PACKING,PREFORMED (1) 46-23	
				PACKING,PREFORMED (1) 45-52	
				PACKING,PREFORMED (1) 45-61	
				PACKING,PREFORMED (1) 45-4	
				SEAL (1) 46-39	
				SEAL (1) 45-41	
				SEAL (1) 45-33	
				SEAL,PLAIN (1) 46-17	
PAFZZ	86403		4057013	GASKET AND SEAL SET VALVE BODY AND SERVOS	1
				FILTER ELEMENT,FLUI(1) 41-56	
				GASKET (1) 41-55	
				RING (1) 43-52	
				RING,SERVO SEAL (1) 43-2	
				SCREEN (1) 43-28	
				SEAL (1) 43-61	
				SEAL (1) 41-6	
				SEAL (1) 43-5	
				SEAL (1) 43-5	
				SEAL (1) 43-14	
				SEAL RING,METAL (2) 43-45	
				SEAL RING,METAL (1) 43-3	
XDHZZ	12204		4057014	GASKET AND SEAL SET OIL PUMP REPAIR	1
				GASKET (1) 42-8	
				RING,PISTON (2) 42-29	
				RING,RETAINING (2) 42-14	
				SEAL RING,METAL (2) 42-14	
				SEAL,CLUTCH (1) 42-5	
				SEAL,PLAIN ENCASED (1) 42-3	
PAHZZ	86403		4057015	GASKET AND SEAL SET PACKAGE,FRONT AND REAR CLUTCH	1
				PACKING,PREFORMED (1) 42-32	
				PACKING,PREFORMED (1) 42-34	
				SEAL,FRONT (1) 42-17	
				SEAL,OIL (1) 42-18	
				WASHER,OUTPUT SHAFT (1) 42-41	
PAFZZ	12204		4057046	SEAL SPEEDOMETER PINION,4X2,USE WITH 3898864,4205887 PART OF KIT P/N 4106557	1
				PACKING,PREFORMED (1) 41-35	
				RETAINER (1) 41-38	
				RING,RETAINING (1) 41-38	
				SEAL (1) 41-37	
PAFZZ	86403		4094027	BRUSH SET,ELECTRICA ALTERNATOR	1
				BRUSH ASSEMBLY (1) 23-9	
				BRUSH ASSEMBLY (1) 23-9	
				INSULATOR (2) 23-9	

KIT-10

SECTION II (1)	ITEM (2)	(3)	TM9-2320-266-24P (4)	(5)	(6)
NO	SMR CODE	CAGEC	PART NUMBER	DESCRIPTION AND USABLE ON CODES (UOC)	QTY
	PAHZZ	86403	4106557	PARTS KIT, TRANSMISSION SEAL AND GASKET PKG, GOVERNOR REPAIR, 4X2, USE WITH TRANSMISSION 3898864, 4205887 UOC: T06, T13, T14, T15, T18, U95 FILTER (1) 41-28 GASKET (1) 41-58 GASKET (1) 41-10 PACKING, PREFORMED (1) 41-57 RING, GOV SUPPLY (2) 41-12 SEAL (1) KIT- SEAL, PLAIN ENCASED (1) 41-31	1
	PAHZZ	86403	4186875	PARTS KIT, GOVERNOR, GOVERNOR, USE WITH TRANSMISSION 4205887, 4186900 BODY (1) 41-19 BOLT, MACHINE (4) 41-21 FILTER (1) 41-28 GEAR, SPUR (1) 41-29 LOCK (2) 41-20 RING, GOV SUPPLY (2) 41-12 RING, RETAINING (2) 41-13 RING, RETAINING (1) 41-15 RING, RETAINING (1) 41-15 RING, RETAINING (1) 41-14 RING, RETAINING (1) 41-25 SHAFT, STRAIGHT (1) 41-26 SPRING (1) 41-17 VALVE (1) 41-27 WEIGHT (1) 41-18 WEIGHT (1) 41-16	1
	PAFZZ	86403	4186987	PARTS KIT, HYDRAULIC FRONT WHEEL DISK BRAKES PARTS KIT, HYDRAULIC (2) 56-1 PARTS KIT, HYDRAULIC (2) 56-2 SEAL, PLAIN (2) 56-3	2
	PAOZZ	86403	4219104	PARTS KIT, COVER HOU REAR DIFFERENTIAL COVER, HOUSING REAR, (1) 53-3 GASKET (1) 53-4 PLUG, MACHINE THREAD (1) 52-18 SCREW (10) 53-2	1
	PAFZZ	86403	4397674	GASKET SET OIL PAN GASKET (2) 9-2 GASKET (1) 9-1 GASKET (1) 9-3	1
	PAOZZ	25022	51-1718	REPAIR KIT, DOOR SEA UOC: T17, T18 SEAL, LEFT DOOR (1) 113-32 SEAL, RIGHT DOOR (1) 113-26	1
	PAOZZ	25022	51-2230	PARTS KIT, DOOR HOLD O-OPEN UOC: T17, T18 HOOK AND BRACKET (1) 113-14 HOOK AND BRACKET (1) 113-14 NUT, PLAIN, HEXAGON (4) 113-10	1

KIT-11

SECTION II					
(1)	(2)	(3)	(4)	(5)	(6)
ITEM NO	SMR CODE	CAGEC	PART NUMBER	DESCRIPTION AND USABLE ON CODES (UOC)	QTY
			TM9-2320-266-24P		
				PLATE,KEEPER (2) 113-8	
				RIVET,BLIND (8) 113-7	
				SCREW,CAP,HEXAGON H(4) 113-15	
				WASHER,LOCK (4) 113-9	
				GLOW PLUG KIT,AMBULANCE HEATER	1
				UOC:T17,T18	
				GASKET (2) 128-21	
				SPARK PLUG (1) 128-22	
				END OF FIGURE	

PAFZZ 78385 736008

KIT-12

SECTION II (1) ITEM NO	(2) SMR CODE	(3) CAGEC	TM9-2320-266-24P (4) PART NUMBER	(5) DESCRIPTION AND USABLE ON CODES (UOC)	(6) QTY
GROUP 95 GENERAL USE STANDARDIZED PARTS					
GROUP 9501 BULK MATERIEL					
FIG. BULK					
1	XDOZZ	81349	MIL-A-7021	ASBESTOS SHEET CLASS 1	V
2	XDOZZ	81348	HH-P-46	ASBESTOS SHEET,COMP HEATER EXHAUST SHEET .12 THICK X 36 X 36 INCHES	V
3	PAOZZ	19207	12255606-1	BOARD,SEAT BACK	V
4	PAOZZ	19207	12255606-2	BOARD,SEAT BACK	V
5	PAFZZ	16003	C43974	CHAIN,WELDLESS	V
6	PAOZZ	81348	RR-C-271	CHAIN,WELDLESS	V
7	PAOZZ	81349	MILC7515	CORD,FIBROUS	V
8	PAOZZ	11153	062-1003300199AA	FASTENER TAPE,PILE	V
9	PAFZZ	19207	11594876	GLASS,LAMINATED	V
10	XDOZZ	96906	MS35826-4A	HINGE STOWAGE BOX	V
11	PAOZZ	19207	12270627	HINGE,BUTT CARGO BODY REAR FRAME LEFT SIDE	V
12	PAOZZ	81348	WWH1053	HOSE,METALLIC	V
13	PAOZZ	81348	WWH1053	HOSE,METALLIC STEEL,FLEXIBLE	V
14	PAOZZ	01276	2556-8	HOSE,NONMETALLIC 1/2 INCH ID,50 FOOT ROLL	V
15	PAOZZ	12204	4443176	HOSE,NONMETALLIC 5/16 ID	V
16	PAOZZ	86403	2951794	HOSE,NONMETALLIC 5/32 ID,50 FT ROLL	V
17	PAOZZ	12204	1315466	HOSE,NONMETALLIC 5/8 IN. ID	V
18	PAOZZ	86403	4026129	HOSE,NONMETALLIC	V
19	PAOZZ	19207	12270606	INSULATION,THERMAL,	V
20	PAFZZ	81349	MILP18080A601/4X	PLASTIC SHEET CLEAR	V
21	PAFZZ	19207	12270664	ROOF,VEHICULAR,NONM PLYWOOD SHEET 48.00 X 96.00 X 1.4 INCHES	V
22	PAOZZ	55899	AS-893	SEAL USE FOR DOOR WINDOWS ON AMBULANCE(50 FT.ROLL)	V
23	PAOZZ	19207	12270727	SEAL,NONMETALLIC SP DOOR SEAL	V
24	PAOZZ	71025	NX604	SEAL,RUBBER SPECIAL DOOR SEAL	V
25	PAOZZ	80205	NAS1042-18	SHACKLE UOC:T06	V
26	XDOZZ	81348	QQ-T830	SPACER FUEL FILTER MOUNTING	V
27	PFOZZ	81346	ASTMA569	STEEL PLATE	V
28	PAFZZ	81346	ASTM-A575	STEEL,ANGLE 1.5 X 1.5 X .125 X 65.00 INCHES	V
29	PAOZZ	81348	QQS698	STEEL,BAR 144.00 X 3.00 X .0625 INCHES	V
30	PAOZZ	19207	8690466	STRAP,WEBBING WEBBING	V
31	PAOZZ	19207	7951714	TAPE,IDENTIFICATION 3-4 INCH WIDE 60 YARD ROLL	V
32	PAOZZ	19207	7951713	TAPE,IDENTIFICATION 3-4 INCH WIDE 60 YARD ROLL	V
33	PAFZZ	12204	1843251	TUBE,METALLIC BRAKE 3-16 OD	V
34	PAOZZ	19207	7704051	TUBE,METALLIC	V

BULK-1

SECTION II				TM9-2320-266-24P	
(1)	(2)	(3)	(4)	(5)	(6)
ITEM NO	SMR CODE	CAGEC	PART NUMBER	DESCRIPTION AND USABLE ON CODES (UOC)	QTY
35	PAOZZ	18876	44T5330-540	TUBE,METALLIC	V
36	PAFZZ	12204	1843253	TUBING,BRAKE METALLIC , 5/16 IN OD 25 FT ROLL	V
37	PAOZZ	86403	4026148	TUBING,NONMETALLIC 0.29 INCH, ID 50 FT ROLL	V
38	PAOZZ	12204	3744936	TUBING,NONMETALLIC	V
39	PAOZZ	81349	MIL-W530	WEBBING,TEXTILE 5/8 IN WIDE	V
40	PAOZZ	81349	M13486-1-5	WIRE,ELECTRICAL	V
41	PAOZZ	81349	M13486-1-7	WIRE,ELECTRICAL	V

END OF FIGURE

BULK-2

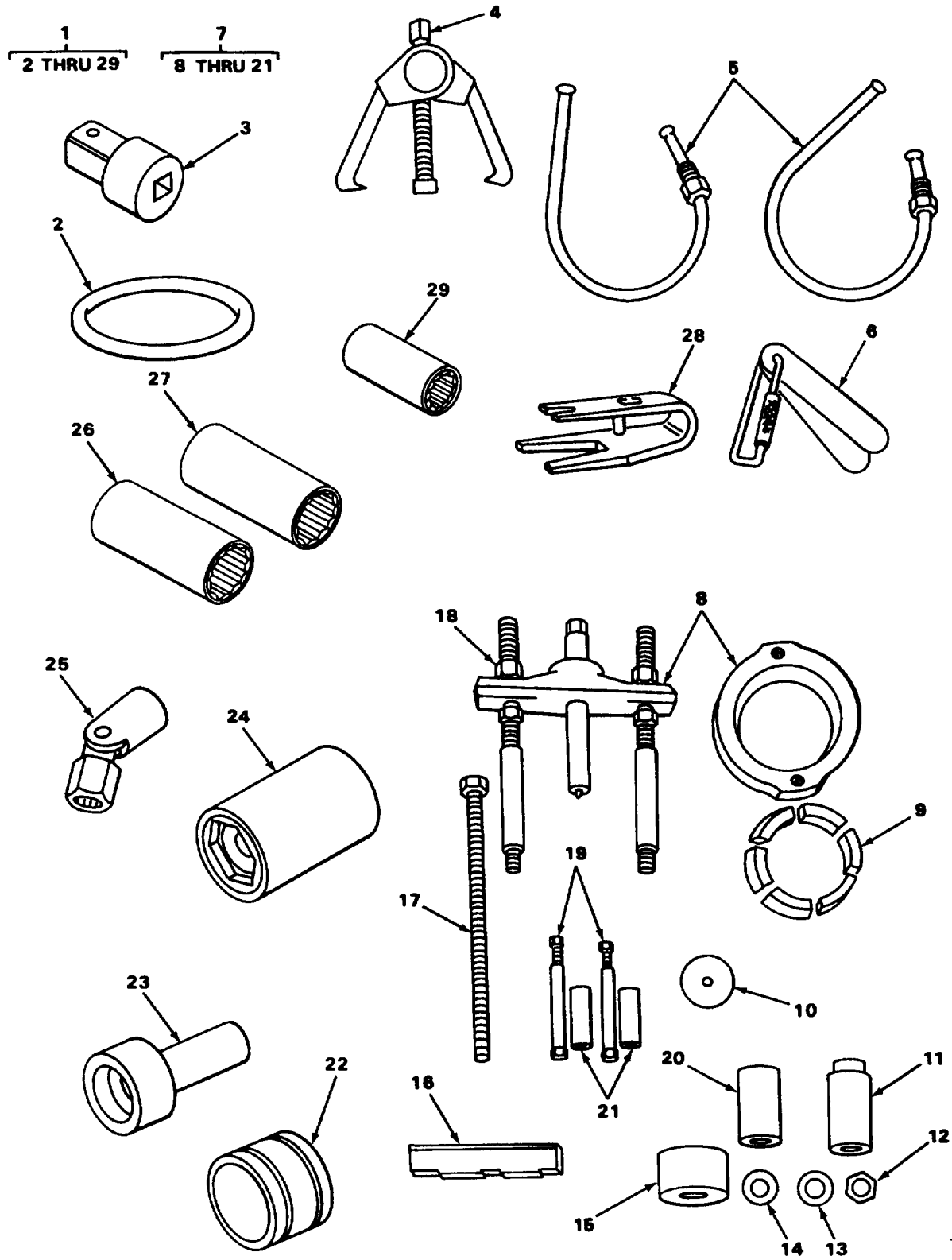

TA239253

FIGURE 157. SPECIAL TOOLS ORGANIZATIONAL.

SECTION III (1) ITEM NO	(2) SMR CODE	(3) CAGEC	TM9-2320-266-24P (4) PART NUMBER	(5) DESCRIPTION AND USABLE ON CODES (UOC)	(6) QTY
GROUP 26 TOOLS AND TEST EQUIPMENT					
GROUP 2604 SPECIAL TOOLS					
FIG. 157 SPECIAL TOOLS ORGANIZATIONAL					
1	PEOAA	19207	5704833	TOOL KIT,GENERAL ME ORGANIZATION BOI: UNIT LEVEL,1 AUTH PER 10 VEH COMPANY LEVELO,1 AUTH PER 20 VEH	
2	PEOZZ	17124	50-961	BEAD SEATER,TIRE	
3	PEOZZ	55719	LA72	ADAPTER,SOCKET WREN	
4	PEOZZ	80604	C3894A	PULLER,MECHANICAL TIE ROD END	
5	PEOZZ	80604	C4029	TUBE SET,BLEEDER HY MASTER CYLINDER	
6	PEOZZ	80604	C4229	GAGE,GAP SETTING ELECTRONIC IGNITION,NON-MAGNETIC	
7	PEOZZ	80604	C4246AL	REMOVER AND INSTALL FRONT WHEEL BEARING	
8	PEOZZ	80604	C293PA	PULLER KIT,MECHANIC REMOVER AND INSTALLER DISC BRAKE ROTOR FRONT WHEEL BEARING CONES	
9	PEOZZ	80604	C293-49	ADAPTER,PINION BEAR MECHANICAL PULLER,DISC BRAKE ROTOR FRONT WHEEL BEARING CONESNES	
10	PEOZZ	80604	C4246-2	BUTTON REMOVER AND DISC BRAKE ROTOR FRONT WHEEL BEARING CONES	
11	PEOZZ	80604	C293-3	PULLER,MECHANICAL USE WITH P/N DD914 P	
12	PEOZZ	80604	SP84	NUT,PLAIN,HEXAGON MECHANICAL PULLER,DISC BRAKE ROTOR FRONT WHEEL BEARING CONES	
13	PAOZZ	80604	SP92	WASHER,FLAT MECHANICAL PULLER, DISC BRAKE ROTOR FRONT WHEEL BEARING CONES	
14	PEOZZ	80604	SP332	BEARING,ROLLER,THRU MECHANICAL PULLER,DISC BRAKE ROTOR FRONT WHEEL BEARING CONES	
15	PEOZZ	80604	C4246-8	CUP DRIVER MECHANICAL PULLER, DISC BRAKE ROTOR FRONT WHEEL BEARING CONES	
16	PEOZZ	80244	01-014-7366	BRACKET CROSSBAR MECHANICAL PULLER,DISC BRAKE ROTOR FRONT WHEEL BEARING CONES	
17	PEOZZ	80604	C4246-3	REMOVER AND INSTALL DISC BRAKE ROTOR FRONT WHEEL BEARING CONES	
18	PAOZZ	80604	SP88	NUT,PLAIN,HEXAGON MECHANICAL PULLER,DISC BRAKE ROTOR FRONT WHEEL BEARING CONES	
19	PAOZZ	80604	C4246-7	SCREW,CAP,SOCKET HE MECHANICAL PULLER,DISC BRAKE ROTOR FRONT WHEEL BEARING CONES	

SECTION III (1) ITEM NO	(2) SMR CODE	(3) CAGEC	TM9-2320-266-24P (4) PART NUMBER	(5) DESCRIPTION AND USABLE ON CODES (UOC)	(6) QTY
20	PEOZZ	80604	C4246-6	PILOT REMOVER MECHANICAL PULLER DISC BRAKE ROTOR FRONT WHEEL BEARING CONES	
21	PEOZZ	80604	C4246-1	SLEEVE REMOVER DISC BRAKE ROTOR FRONT WHEEL BEARING CONES	
22	PEOZZ	80604	C4398-2	DRIVER,SLINGER SEAL STEERING KNUCKLE	
23	PEOZZ	80604	C4398-1	DRIVER,SLINGER SEAL SUSPENSION AND STEERING	
24	PEOZZ	80604	DD1245A	WRENCH,SOCKET WHEEL BEARING ADJUSTING BEFORE 8-15-76	
25	PEOZZ	30106	TU16	SOCKET,SOCKET WRENC UNIVERSAL JOINT	
26	PEOZZ	81343	AS954TY1CL1STADR 3/4SZ13/16	SOCKET,SOCKET WRENC AFTER 8-15-76	
27	PEOZZ	80604	DD1241JD	WRENCH BEFORE 8-15-76	
28	PEOZZ	80604	C4121	RETAINER,BLEEDER VA METERING VALVE	
29	PEOZZ	45225	1904	SOCKET,SOCKET WRENC	

END OF FIGURE

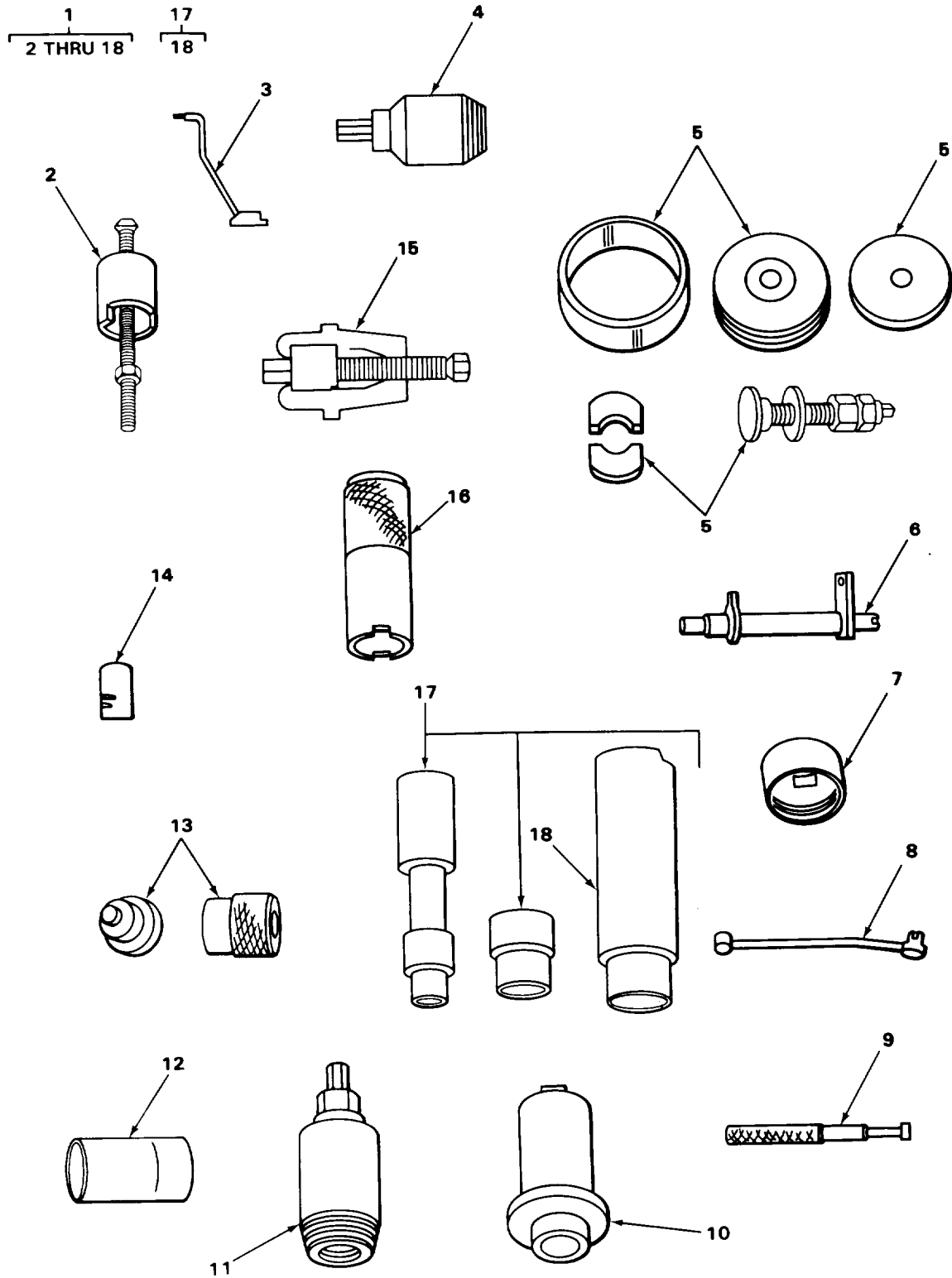

TA180580

FIGURE 158. SPECIAL TOOLS DIRECT SUPPORT.

SECTION III (1) ITEM NO	(2) SMR CODE	(3) CAGEC	TM9-2320-266-24P (4) PART NUMBER	(5) DESCRIPTION AND USABLE ON CODES (UOC)	(6) QTY
GROUP 2604 SPECIAL TOOLS					
FIG. 158 SPECIAL TOOLS DIRECT SUPPORT					
1	PEFZH	19207	5704834	TOOL KIT,GENERAL ME DIRCET SUPPORT UNIT, BOI: 1 AUTH PER 50 VEHICLES	
2	PEFZZ	80604	C3962	PULLER,MECHANICAL UPPER CONTROL ARM BUSHING	
3	PEFZZ	78385	ST890330	ADJUSTING TOOL,SPAR GAP SETTING, SPARK PLUG	
4	PEFZZ	80604	C748	PULLER,PINION OIL S	
5	PEFZZ	80604	C3506	REMOVER AND REPLACE CHAIN CASE COVER SEAL	
6	PEFZZ	80604	C3509	INSTALLING TOOL,CAM GEAR	
7	PEFZZ	80604	C3561	WRENCH,BALL JOINT	
8	PEFZZ	80604	C3705	ADAPTER,TORQUE WREN BAND ADJUSTING	
9	PEFZZ	80604	C3763	GAGE,THROTTLE COMPE SETTING, TRANSMISSION	
10	PEFZZ	80604	C3860A	INSERTER,SEAL FRONT PUMP,USE WITH P/N C4171	
11	PEFZZ	80604	C3861	PULLER,MECHANICAL FRONT PUMP SEAL	
12	PEFZZ	80604	C3858	SUPPORT,INSTALLER AND SHAFT BEARING	
13	PEFZZ	80604	C4201	DRIVER,BEARING AND	
14	PEOZZ	80604	C3879	INSTALLER,BEARING STEERING COLUMN SHAFT	
15	PEFZZ	80604	C4333	PULLER,MECHANICAL ALTERNATOR PULLEY AND ROTOR SHAFT BEARING	
16	PEFZZ	80604	C3881	ALIGNING TOOL FRONT PUMP	
17	PEFZZ	80604	C3770A	PULLER,MECHANICAL	
18	PEFZZ	80604	C3925	SUPPORT BEARING DRI	

END OF FIGURE

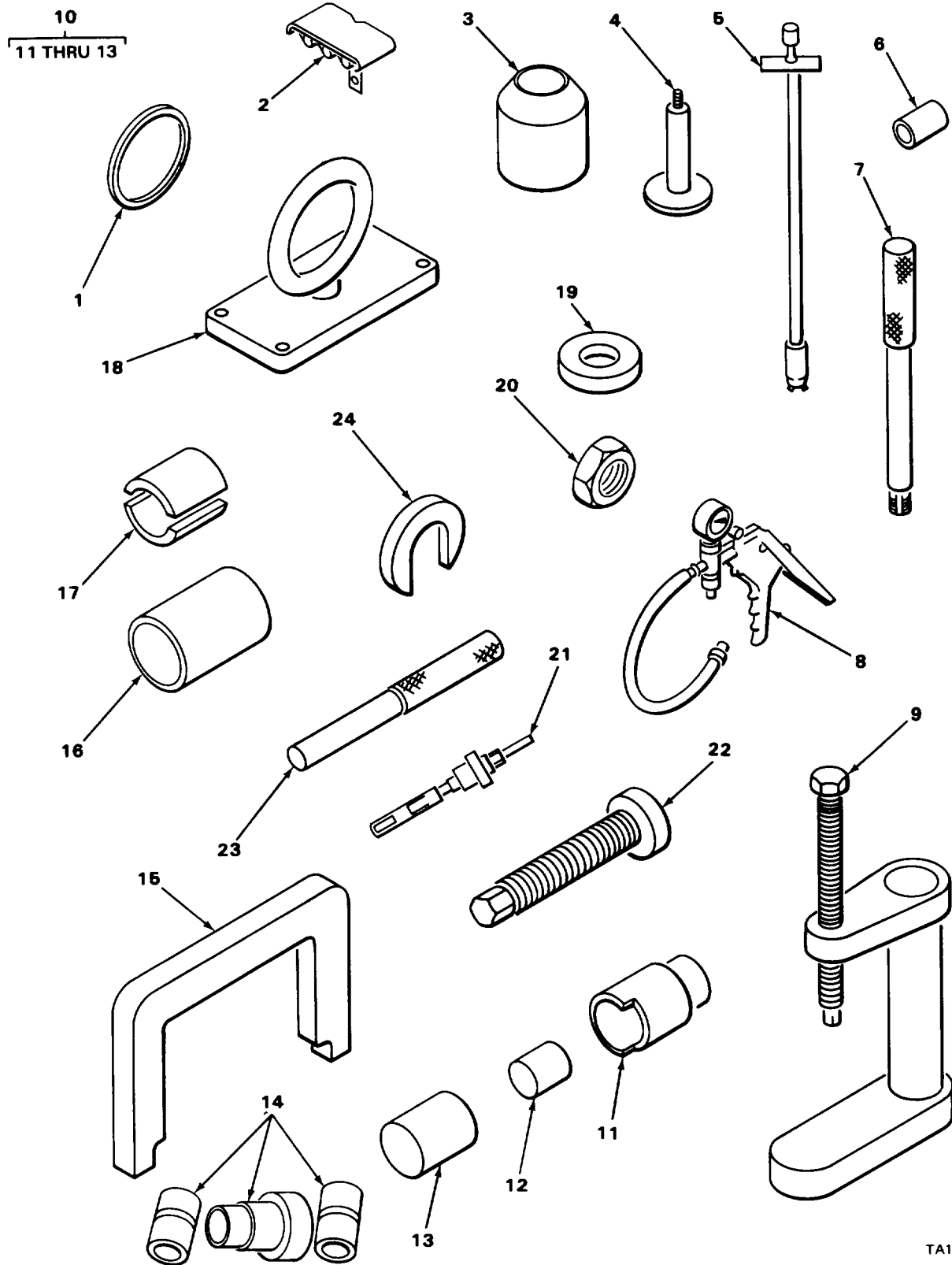

TA180581

FIGURE 159. SPECIAL TOOLS DIRECT SUPPORT.

SECTION III (1) ITEM NO	(2) SMR CODE	(3) CAGEC	TM9-2320-266-24P (4) PART NUMBER	(5) DESCRIPTION AND USABLE ON CODES (UOC)	(6) QTY
GROUP 2604 SPECIAL TOOLS					
FIG. 159 SPECIAL TOOLS DIRECT SUPPORT					
1	PEFZZ	80604	SP5598	ADAPTER INSTALLER USE WITH P/N C3506,REMOVER AND INSTALLER,TIMING CHAIN COVER	
2	PEFZZ	86403	4026082	ELECTRONIC COMPONEN	
3	PEFZZ	80604	C3972A	INSERTER,SEAL EXTENSION HOUSING REAR SEAL,USE WITH P/N C4171	
4	PEOZZ	80604	C4044	PULLER,MECHANICAL STEERING SHAFT FROM UPPER COLUMN	
5	PEFZZ	80604	C4129A	PULLER,MECHANICAL HYDRAULIC TAPPETS	
6	PEFZZ	80604	C4169	WRENCH,SPANNER LOCK NUT,UPPER BALL JOINT	
7	PEFZZ	80604	C4171	HANDLE DRIVER BUSHING REMOVER AND INSTALLER	
8	PEFZZ	80604	C4207A	TESTER MITYVAC CHOKE VACUUM DIAPHRAGM	
9	PEFZZ	80604	C4212L	REMOVER AND INSTALL LOWER CONTROL ARM BALL JOINT	
10	PEFZZ	80604	C4288	REMOVER AND INSTALL BALL JOINT REMOVING AND INSTALLING	
11	PEFZZ	80244	01-01502943	ADAPTER AND INSTALL ADAPTER SET-BALL JOINT REMOVING AND INSTALLING	
12	PEFZZ	80604	D150-3	REMOVER AND INSTALL ADAPTER SET-BALL JOINT REMOVING AND INSTALLING	
13	PEFZZ	80604	D150-4	REMOVER AND INSTALL ADAPTER SET-BALL JOINT REMOVING AND INSTALLING	
14	PEFZZ	80604	C4200-3	ADAPTER SET,PISTON	
15	PEFZZ	80604	C4365-1	CROSS PRESS U-JOINT CONSTANT VELOCITY UNIVERSAL JOINT	
16	PEFZZ	80604	C4365-6	SLEEVE,REPAIR U-JOI CONSTANT VELOCITY UNIVERSAL JOINT	
17	PEFZZ	80604	C4365-8	JAW,REPAIR U-JOINT CONSTANT VELOCITY UNIVERSAL JOINT	
18	PEFZZ	80604	C4384	STAPLE,HASP EYERING ENGINE LIFTING TOOL	
19	PEFZZ	86403	C4365-7	WASHER	
20	PEOZZ	80604	SP84	NUT,PLAIN,HEXAGON	
21	PEFZZ	80604	C4158L	FIXTURE,PISTON PIN	
22	PEFZZ	80604	C4365-5	REMOVER,CONSTANT V E UNIVERSAL JOINT	
23	PEFZZ	80604	C4365-3	INSTALLER,CENTERING CONSTANT VELOCITY UNIVERSAL JOINT	
24	PEFZZ	80604	C4365-4	GAUGE,CONSTANT VELO UNIVERSAL JOINT CENTERING BALL	

END OF FIGURE

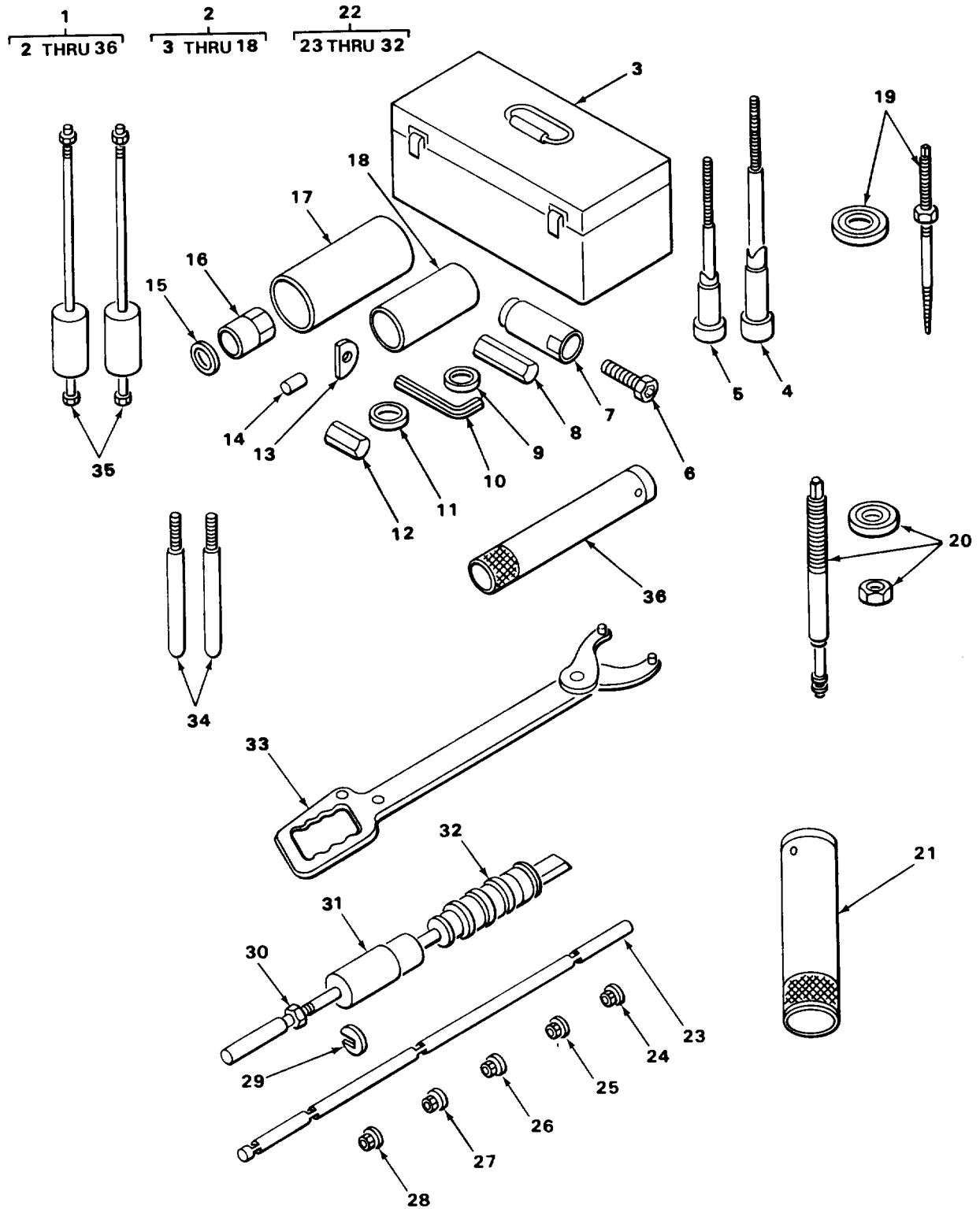

TA180582

FIGURE 160. SPECIAL TOOLS GENERAL SUPPORT.

SECTION III (1) ITEM NO	(2) SMR CODE	(3) CAGEC	TM9-2320-266-24P (4) PART NUMBER	(5) DESCRIPTION AND USABLE ON CODES (UOC)	(6) QTY
GROUP 2604 SPECIAL TOOLS					
FIG. 160 SPECIAL TOOLS GENERAL SUPPORT					
1	PEHZZ	19207	5704835	TOOL KIT,GENERAL ME BOI: 1 AUTH PER 100 VEHICLES	
2	PEHZZ	80604	C758-44-60	GAGE,PINION GEAR	
3	PEHZZ	80604	1300	TOOL BOX,PORTABLE PINION AND GEAR GAGE WITH CASE	
4	PEHZZ	80604	SP526	SHAFT,SHOULDERED PINION AND GEAR GAGE WITH CASE	
5	PEHZZ	80604	SP5385	SHAFT,ALIGNMENT PINION AND GEAR GAGE WITH CASE	
6	PFHZZ	80604	SP536	SCREW,CAP,SOCKET HE PINION AND GEAR GAGE WITH CASE	
7	PFHZZ	80604	SP535A	SLEEVE,COMPRESSION PINION AND GEAR GAGE WITH CASE	
8	PEHZZ	80604	SP3193	NUT,SLEEVE PINION AND GEAR GAGE WITH CASE	
9	PFHZZ	80604	SP534	WASHER,SHOULDERED PINION AND GEAR GAGE WITH CASE	
10	PEHZZ	80064	1940721	KEY,SOCKET HEAD SCR PINION AND GEAR GAGE WITH CASE	
11	PEHZZ	80604	SP5585	SPACER,SLEEVE 1 PINION AND GEAR GAGE WITH CASE	
12	PFHZZ	80604	SP533	NUT,SLEEVE PINION AND GEAR GAGE WITH CASE	
13	PEHZZ	80604	SP3250	GAGE BLOCK PINION AND GEAR GAGE	
14	PEHZZ	80604	SP5586	TOOL SPACER PINION PINION AND GEAR GAGE WITH CASE	
15	PEHZZ	80604	SP5184	SPACER PINION SETTI AND GEAR GAGE WITH CASE	
16	PEHZZ	80604	SP3194B	TOOL NUT COMPRESSIO PINION AND GEAR WITH CASE	
17	PEHZZ	80604	SP5183	GAUGE,BAR PINION AND GEAR GAGE WITH CASE	
18	PEHZZ	80604	SP561	GAUGE BAR PINION AND GEAR GAGE WITH CASE	
19	PEHZZ	80604	C3052	PULLER,MECHANICAL	
20	PEHZZ	80604	C3053	INSTALLING TOOL,BUS DISTRIBUTOR DRIVE SHAFT BUSHING	
21	PEHZZ	33116	C3095A	SLEEVE,PINION BEARI	
22	PEHZZ	80604	C3132AL	PULLER,MECHANICAL CAMSHAFT BEARING	
23	PEHZZ	80604	SP133	REMOVER,SHAFT REMOVER AND REPLACER,CAMSHAFT BEARING	
24	PEHZZ	80604	SP1148	ADAPTER TOOL REMOVE MECHANICAL PULLER,CAMSHAFT BEARING	
25	PEHZZ	80604	SP1149	ADAPTER TOOL REMOVE MECHANICAL PULLER,CAM SHAFT BEARING	
26	PEHZZ	80604	SP1434	ADAPTER TOOL REMOVE MECHANICAL PULLER,CAMSHAFT BEARING	

SECTION III				TM9-2320-266-24P	
(1)	(2)	(3)	(4)	(5)	(6)
ITEM	SMR		PART		
NO	CODE	CAGEC	NUMBER	DESCRIPTION AND USABLE ON CODES (UOC)	QTY
27	PEHZZ	80604	SP1436	ADAPTER TOOL REMOVE MECHANICAL PULLER,CAMSHAFT BEARING	
28	PEHZZ	80604	SP2952	ADAPTER TOOL REMOVE MECHANICAL PULLER,CAMSHAFT BEARING	
29	PEHZZ	80604	SP132	WASHER,SLOTTED MECHANICAL PULLER, CAMSHAFT BEARING	
30	PFHZZ	80604	SP131	NUT,PLAIN,HEXAGON MECHICAL PULLER,CAMSHAFT BEARING	
31	PEHZZ	80604	SP130	DRIVER BEARING AND MECHANICAL PULLER,CAMSHAFT BEARING	
32	PEHZZ	80604	SP244	EXTENSION REMOVER A MECHANICAL PULLER,CAMSHAFT BEARING	
33	PEHZZ	80604	C3281	WRENCH,UNIVERSAL JO FLANGE,HOLDING	
34	PEHZZ	80604	C3283A	DRIVER,PILOTS EXTENSION HOUSING	
35	PEHZZ	80604	C3752	PULLER,MECHANICAL	
36	PEHZZ	80604	W262	INSTALLER,PINION BE FRONT AXLE	

END OF FIGURE

5
6 THRU 17

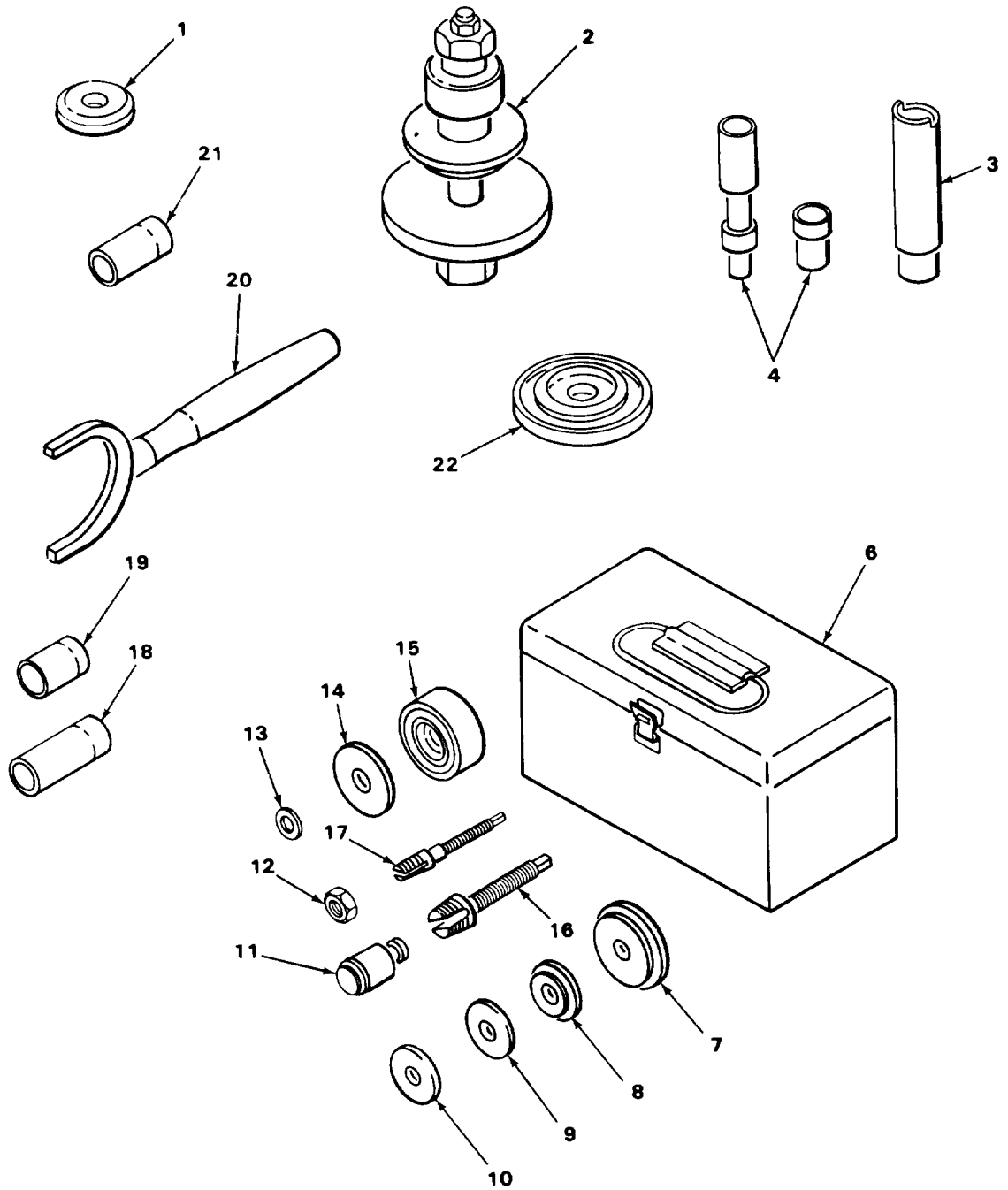
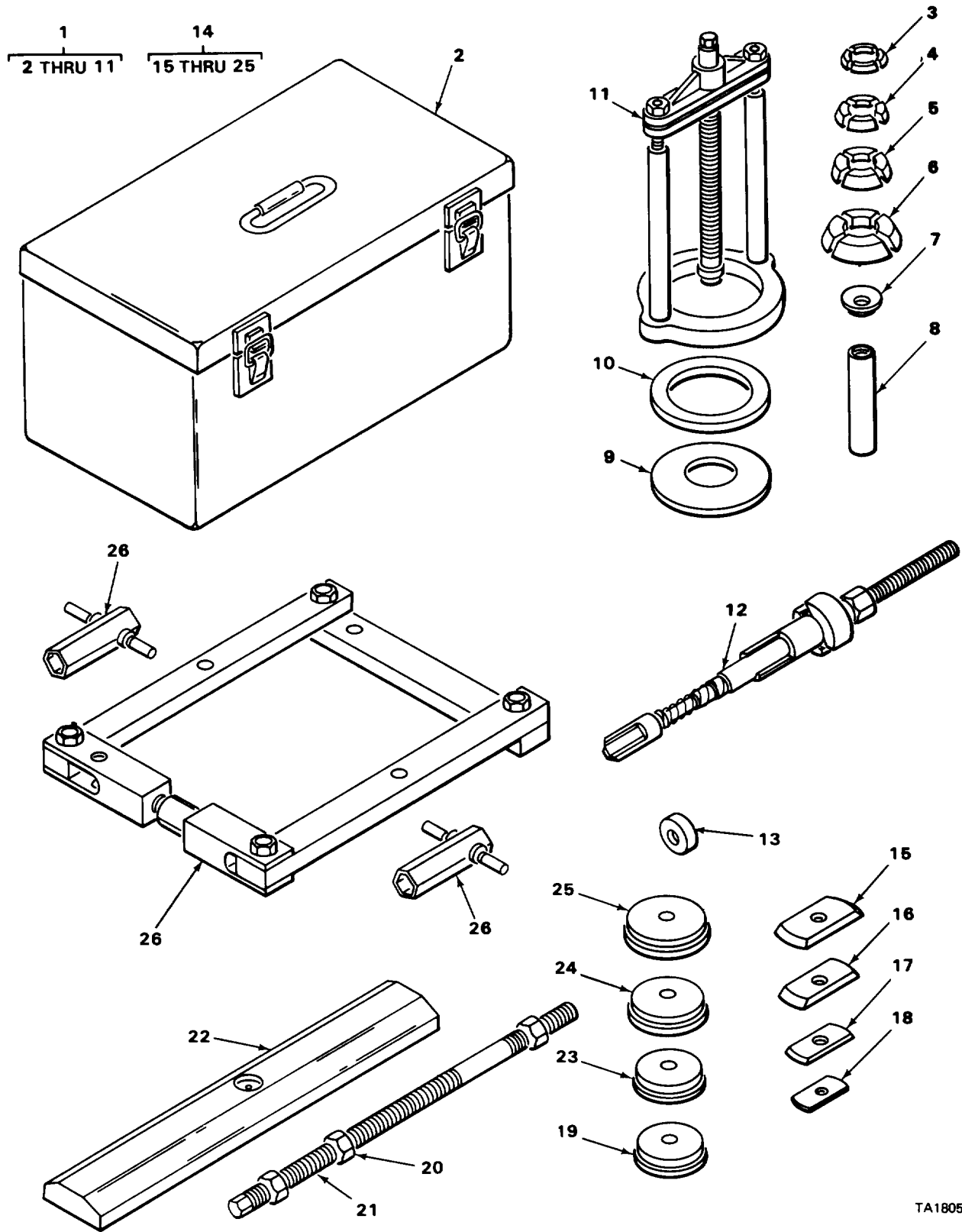

FIGURE 161. SPECIAL TOOLS GENERAL SUPPORT.

SECTION III (1) ITEM NO	(2) SMR CODE	(3) CAGEC	TM9-2320-266-24P (4) PART NUMBER	(5) DESCRIPTION AND USABLE ON CODES (UOC)	(6) QTY
GROUP 2604 SPECIAL TOOLS					
FIG. 161 SPECIAL TOOLS GENERAL SUPPORT					
1	PEHZZ	80604	C4028A	DEP REPORTED STK-NO SIDE CARRIER	
2	PEHZZ	80604	C3863A	COMPRESSOR AND INST FRONT CLUTCH	
3	PEHZZ	80604	C3925	SPRING(INCLUDES ADAPTER P/N SP-5124) SUPPORT BEARING DRI MECHANICAL PULLER	
4	PEFZZ	80604	C3770A	PULLER,MECHANICAL	
5	PEHZZ	80604	C3887AL	TOOL KIT,TRANSMISSI	
6	PEHZZ	80604	C1270	TOOL BOX PORTABLE	
7	PEHZZ	80604	SP5511	INSTALLER,BUSHING FRONT CLUTCH	
8	PEHZZ	80604	SP5302	INSTALLER,BUSHING REACTION SHAFT	
9	PEHZZ	80604	SP5118	INSTALLER,BUSHING FRONT OIL PUMP	
10	PEHZZ	80604	SP3625	INSTALLER,BUSHING	
11	PEHZZ	80604	SP3636	INSTALLER,BUSHING REAR CLUTCH PISTON	
12	PAHZZ	80604	SP1191	NUT,PLAIN,HEXAGON REMOVERS AND INSTALLERS TRANSMISSION KIT WITH CASE	
13	PEHZZ	80604	SP3550	REMOVER,BUSHING TOO FRONT OIL PUMP	
14	PEHZZ	80604	SP3629	REMOVER BUSHING TOO FRONT CLUTCH	
15	PEHZZ	80604	SP3633	CUP,TOOL KIT TRANSMISSION	
16	PEHZZ	80604	SP5301	REMOVER,BUSHING REACTION SHAFT	
17	PEHZZ	80604	SP3630	REMOVER BUSHING TOO REAR CLUTCH PISTON	
18	PEHZZ	80604	C3968	DEP REPORTED STK-NO	
19	PEHZZ	80604	C3973	SLEEVE,VALVE GUIDE INTAKE AND EXHAUST VALVE,WEAR CHECKING	
20	PEHZZ	80604	C-3985-B	REMOVER,SEAL TRANSM HOUSING, SLIDING SPLINE TYPE	
21	PEHZZ	80604	C3858	SUPPORT,INSTALLER ALTERNATOR HOUSING AND SHAFT BEARING ASSEMBLY	
22	PEHZZ	80604	C4025A	INSTALLER,DIFFERENT SIDE CARRIER BEARING	

END OF FIGURE



TA180584

FIGURE 162. SPECIAL TOOLS GENERAL SUPPORT.

SECTION III (1) ITEM NO	(2) SMR CODE	(3) CAGEC	TM9-2320-266-24P (4) PART NUMBER	(5) DESCRIPTION AND USABLE ON CODES (UOC)	(6) QTY
GROUP 2604 SPECIAL TOOLS					
FIG. 162 SPECIAL TOOLS GENERAL SUPPORT					
1	PEHZZ	80604	DD914-44-60L	PULLER KIT, UNIVERSA PINION AND SIDE CARRIER BEARING	
2	PEHZZ	80604	1100	TOOL BOX, PORTABLE PULLER SET-TAPERED ROLLER BEARING PINION AND SIDE CARRIER	
3	PEHZZ	80604	C293-18	PULLER, MECHANICAL USE WITH P/N DD914P	
4	PEHZZ	80604	C293-37	ADAPTER, PINION BEAR PULLER SET-TAPERED ROLLER BEARING PINION AND SIDE CARRIER WITH CASE	
5	PEHZZ	80604	C293-39	PULLER, MECHANICAL USE WITH P/N DD914P	
6	PEHZZ	33116	DD914-62	ADAPTER, DIFFERENTIA PULLER SET-TAPERED ROLLER BEARING PINION AND SIDE CARRIER WITH CASE	
7	PEHZZ	80604	DD914-42	ADAPTER, BUTTON PULLER SET-TAPERED ROLLER BEARING PINION AND SIDE CARRIER WITH CASE, USE WITH P/N DD-914-62 ADAPTER	
8	PEHZZ	80604	DD914-7	PULLER, MECHANICAL USE WITH DD914-8 REDUCER RING	
9	PEHZZ	80604	DD914-9	HOLDER, SPECIAL TOOL	
10	PEHZZ	33116	DD914-8	RING, MEDIUM REDUCER PULLER SET-TAPERED ROLLER BEARING PINION AND SIDE CARRIER WITH CASE	
11	PEHZZ	80604	DD914-P	PULLER, ROLLER BEARI	
12	PEFZZ	80604	C4158L	FIXTURE, PISTON PIN REMOVING AND INSTALLING WITH C4200-1 AND C4200-2	
13	PEHZZ	80604	C4176	DRIVER, BEARING AND UPPER AND LOWER WORM	
14	PEHZZ	80604	W100-44-60	PULLER, MECHANICAL PINION BEARING CUPS	
15	PEHZZ	80604	D162	REMOVER, PINION REAR MECHANICAL	
16	PEHZZ	80604	D158	PULLER, PINION BEARING CUPS	
17	PEHZZ	80604	D148	REMOVER, PINION FRO MECHANICAL	
18	PEHZZ	80604	D147	PULLER, PINION BEARING CUPS	
19	PEHZZ	80604	D145	CUP REMOVER, PINION MECHANICAL	
20	PEHZZ	80604	SP84	PULLER, PINION BEARING CUPS	
21	PFHZZ	80604	SP5281	INSTALLER TOOL, PINI FRONT CLUTCH SPRING	
22	PEHZZ	80604	SP5280	NUT, PLAIN, HEXAGON	
				ROD, THREADED END MECHANICAL	
				PULLER, PINION BEARING CUPS	
				BRACKET, CROSSBAR MECHANICAL	
				PULLER, PINION BEARING CUPS	

SECTION III				TM9-2320-266-24P	
(1)	(2)	(3)	(4)	(5)	(6)
ITEM	SMR		PART		
NO	CODE	CAGEC	NUMBER	DESCRIPTION AND USABLE ON CODES (UOC)	QTY
23	PEHZZ	80604	D144	CUP INSTALLER FRONT REMOVER AND INSTALLER PINION BEARING	
24	PEHZZ	80604	D111	INSTALLER TOOL, PINO REMOVER	
25	PEHZZ	80604	C4203	CUP PINION BEARING REMOVER AND INSTALLER	
26	PEHZZ	33116	W129	SPREADER, REAR AXLE DIFFERENTIAL HOUSING	

END OF FIGURE

CROSS-REFERENCE INDEXES

NATIONAL STOCK NUMBER INDEX

STOCK NUMBER	FIG.	ITEM	STOCK NUMBER	FIG.	ITEM
5180-00-000-0112	157	1	5310-00-045-4007	149	2
5180-00-000-0113	160	1	4730-00-050-4203	76	3
6680-00-001-4173	26	30		76	28
5975-00-003-4899	130	33	5310-00-056-3395	147	7
3120-00-004-3286	3	1	2540-00-057-0204	65	5
3120-00-004-3287	3	1	5999-00-057-2929	136	52
2805-00-006-6293	5	5		152	5
2805-00-006-6294	5	7		152	26
5310-00-007-0028	120	23		153	5
2805-00-007-2368	4	3	5310-00-057-7080	148	28
5925-00-008-4413	130	14	5305-00-057-9611	137	14
	136	13	5305-00-059-4552	141	16
2930-00-008-7398	19	6	5310-00-061-0004	137	25
	19	6	5310-00-061-1258	34	4
3110-00-008-9263	45	31	5320-00-061-9648	110	19
	46	18		111	9
5330-00-009-2543	KIT		5935-00-062-7451	151	5
2920-00-010-0492	24	29	2520-00-062-8341	42	23
	KIT		2520-00-064-1729	42	25
5310-00-011-5314	48	7	5305-00-068-0500	88	22
5320-00-013-6605	120	17		148	1
5930-00-013-9785	105	9	5305-00-068-0501	131	13
6240-00-014-2454	31	7		141	19
	107	11	5305-00-068-0502	6	5
	115	112		93	13
5310-00-014-5850	142	21		113	15
	148	10	5305-00-068-0508	147	14
	149	22		149	11
4720-00-018-0318	20	9		152	19
2520-00-019-0573	48	12	5305-00-068-0509	142	12
	49	4	5305-00-068-0511	12	6
5306-00-019-1674	7	3		41	8
5940-00-020-0318	136	20		45	46
4330-00-025-3493	135	7		47	17
5305-00-025-4281	2	1		66	31
2910-00-031-9083	135	11		66	36
5340-00-033-5204	5	3		80	22
	5	3		81	9
3040-00-033-5205	5	4		89	3
3020-00-035-7994	7	4	5306-00-068-0514	34	8
6150-00-039-8256	137	3		61	10
2540-00-039-8258	137	23	5305-00-068-0515	134	11
5306-00-042-5381	34	3	5305-00-071-1788	48	6
5306-00-042-5388	84	7	5305-00-071-2237	97	5
5310-00-044-3340	67	1		145	11
	79	4	5305-00-071-2509	141	8
5310-00-045-3296	120	28		142	13
5310-00-045-3299	149	4		143	9
5310-00-045-4007	131	5	5305-00-071-2510	84	9
	142	8		141	30

CROSS-REFERENCE INDEXES

NATIONAL STOCK NUMBER INDEX

STOCK NUMBER	FIG.	ITEM	STOCK NUMBER	FIG.	ITEM
2910-00-073-0165	135	1	6220-00-090-1310	107	6
5975-00-074-2072	136	54		115	7
	148	23	5365-00-090-5426	154	11
	150	6	5365-00-094-1636	42	14
	154	8	5310-00-098-2201	67	20
5340-00-078-3614	131	31	3110-00-100-0229	54	3
2540-00-078-6633	76	1	3110-00-100-0293	64	12
	76	8	3110-00-100-0295	64	3
5365-00-080-4287	41	32	3110-00-100-0364	51	3
5310-00-080-6004	14	18	3110-00-100-0547	51	11
	120	52	3110-00-100-0571	51	5
	131	9	3110-00-100-3545	51	16
	132	21	3110-00-100-3690	51	2
	143	20	3110-00-100-6153	45	20
	147	3	5365-00-101-0515	54	7
	148	19	5365-00-101-2114	42	46
5310-00-080-8495	97	1	5970-00-101-4669	136	26
5310-00-080-9786	148	9		136	30
5310-00-081-4219	18	13		138	4
	66	21	2520-00-101-4766	42	56
	82	14	6625-00-102-4778	134	13
	83	2	2510-00-103-9305	137	15
	96	27	6110-00-104-2222	137	21
	120	48	2540-00-104-2865	145	3
	131	1	2540-00-104-2870	145	13
5310-00-082-1404	1	2	2520-00-105-2506	42	50
	131	6	4910-00-105-2818	162	10
	142	16	4910-00-105-2819	162	6
	149	3	4910-00-105-2823	162	26
5310-00-083-7088	142	2	5305-00-105-6871	137	8
4730-00-084-1920	48	15	5330-00-105-8276	43	45
	49	10	2520-00-110-8382	53	12
	69	7	3040-00-112-7098	40	4
5310-00-087-4652	130	40	5940-00-113-8183	138	8
	131	30		138	17
	132	22	5365-00-113-8457	41	15
	141	27	5365-00-113-8459	42	40
	143	19	5365-00-113-8460	42	40
5310-00-088-1251	120	10	5940-00-113-9826	138	10
	131	21	5305-00-114-2029	40	3
	132	5	2520-00-115-0189	53	6
	136	11	5306-00-115-6254	121	4
	141	20	5305-00-115-9526	39	18
	141	28		120	44
	142	14		143	21
	143	5		148	17
	143	22	2540-00-125-4413	122	4
5970-00-089-0313	133	26	2530-00-127-4645	68	3
5330-00-089-0978	133	27	3040-00-127-5322	76	19
5330-00-089-0998	133	28	5920-00-131-9915	26	8

CROSS-REFERENCE INDEXES

NATIONAL STOCK NUMBER INDEX

STOCK NUMBER	FIG.	ITEM	STOCK NUMBER	FIG.	ITEM
5920-00-131-9915	102	9	5310-00-167-0680	81	7
5305-00-132-1470	42	9	2520-00-167-3999	42	7
5306-00-132-1516	41	53	5120-00-168-2284	162	11
2805-00-132-4743	3	4	5120-00-168-2352	162	9
5330-00-132-4751	8	8	4910-00-168-2384	162	7
5310-00-132-7819	126	10	4910-00-168-2390	162	4
5365-00-132-7862	41	24	4910-00-168-2425	161	22
	42	42	5340-00-169-5732	137	20
5365-00-132-7863	24	18	4010-00-171-4512	BULK	6
5340-00-133-2081	42	57	4730-00-172-0034	68	7
5307-00-133-2100	24	41	2520-00-174-3400	49	3
2520-00-133-3242	24	15	5325-00-174-9038	135	13
5315-00-133-3243	24	4	5930-00-175-4699	27	3
5365-00-133-3651	41	24	5307-00-175-5289	24	8
	42	42	5365-00-175-7501	42	16
2920-00-133-3996	24	2	5999-00-175-9657	23	14
2920-00-133-3997	24	19	5310-00-176-0724	47	6
3040-00-133-3998	24	25		58	14
2920-00-133-4003	25	8	5310-00-177-1309	139	5
2520-00-135-2314	24	16	9390-00-180-7289	151	2
5305-00-135-3032	133	10		154	10
2520-00-135-8872	42	29	5905-00-181-3760	121	6
2520-00-136-2035	42	1	6220-00-181-9695	107	8
5305-00-136-9956	39	14		115	9
	47	12	3110-00-183-9164	43	81
5306-00-137-0025	14	16	3040-00-184-9674	10	11
	18	6	2805-00-184-9684	2	12
	55	8	5310-00-185-2287	63	12
3110-00-138-4257	46	27	2990-00-185-7338	6	2
5305-00-139-6757	85	1	5910-00-186-8680	23	17
5120-00-142-5155	157	25	6625-00-187-2601	26	29
2530-00-143-3979	68	6	6685-00-187-4515	26	31
5940-00-143-4793	138	2	5330-00-187-9051	KIT	
5930-00-144-4994	26	17	3120-00-188-6363	61	4
2540-00-144-4998	121	7		66	44
2540-00-144-4999	121	12	5930-00-190-6046	28	1
5305-00-146-2663	19	7	5306-00-191-8440	58	36
5330-00-150-1209	6	7	2990-00-192-7304	6	11
6145-00-152-6499	BULK	40	2540-00-194-9004	121	16
6240-00-155-8714	137	12	5310-00-194-9209	107	10
6240-00-155-8726	136	10		115	11
5310-00-159-1577	139	1	4730-00-196-1468	130	37
4820-00-161-7669	43	69	3040-00-197-4337	156	1
2520-00-163-0260	41	46	2520-00-197-5096	42	39
2530-00-163-4688	43	51	3110-00-198-0492	46	10
3040-00-163-4731	41	47	2910-00-203-3322	135	9
4030-00-165-5598	119	11	5310-00-208-1918	61	1
5330-00-166-1456	42	17	5310-00-209-0786	17	43
5365-00-166-1793	42	26		93	18
5310-00-167-0680	79	12		107	3

CROSS-REFERENCE INDEXES

NATIONAL STOCK NUMBER INDEX

STOCK NUMBER	FIG.	ITEM	STOCK NUMBER	FIG.	ITEM
5310-00-209-0786	115	5	3040-00-228-0981	43	15
	152	21	3040-00-228-0982	43	43
5310-00-209-0965	148	13	3040-00-228-0983	41	26
5340-00-210-3032	39	13	5330-00-228-7052	41	10
	47	11	2520-00-228-7067	42	19
5330-00-210-3034	66	48	2520-00-228-7080	42	58
5360-00-211-4427	10	9	5305-00-228-7151	41	5
4520-00-217-5782	133	21	5305-00-228-7161	43	70
4730-00-220-3956	88	31	2520-00-228-7186	41	11
3120-00-220-3957	42	13	2520-00-228-7195	43	55
3120-00-220-3958	42	13	2520-00-228-7199	43	13
5305-00-225-3839	34	9	5310-00-228-7220	42	44
5305-00-225-3843	14	20	6220-00-228-9003	107	15
	17	44	6220-00-229-7726	104	6
	55	11	4730-00-231-5744	20	4
	87	13		130	17
	118	7	2805-00-231-6441	7	7
	120	25	2805-00-231-6617	10	3
	132	1	5365-00-232-0556	5	19
	135	2	5310-00-232-0745	7	8
	142	3	5320-00-232-0807	109	10
	145	8		113	16
5310-00-225-5208	134	17	3120-00-232-8301	3	2
5306-00-225-8492	18	15	5330-00-232-8641	25	20
5306-00-225-8496	116	5	5307-00-232-9215	2	5
5306-00-225-8498	58	20	5120-00-233-6829	81	1
	58	37	2920-00-234-2338	25	24
	80	24	5305-00-234-4999	10	13
5306-00-225-8499	87	2	5340-00-234-8424	141	12
5306-00-226-4825	93	16	2540-00-237-0050	88	9
	149	14	2540-00-237-0345	95	10
5306-00-226-4828	117	8	2510-00-237-0356	88	21
5306-00-226-4831	10	18	5340-00-237-7780	25	23
	83	1	5305-00-238-7423	2	1
5306-00-226-4834	117	4	5340-00-238-7510	69	4
2530-00-226-6511	78	22	5330-00-239-8331	64	1
5305-00-226-7767	77	1	5120-00-240-5274	160	10
5340-00-227-1139	91	9	2520-00-242-3371	46	16
3110-00-227-3079	51	6	2530-00-242-3419	27	13
5120-00-227-8104	157	3	2540-00-242-5444	133	16
2520-00-228-0948	40	1	5315-00-243-1169	76	14
2520-00-228-0953	42	47	2520-00-243-3493	42	21
3120-00-228-0956	42	13	5307-00-243-7266	82	8
2520-00-228-0958	43	56	2520-00-243-9889	54	10
3040-00-228-0965	43	54	2530-00-244-0017	58	28
2520-00-228-0966	43	16	5310-00-245-3424	18	12
2520-00-228-0970	43	17		120	47
5310-00-228-0971	43	77	4810-00-248-1635	133	19
2520-00-228-0975	43	6	5315-00-248-3524	17	3
2520-00-228-0977	43	10	2540-00-248-4603	121	8

CROSS-REFERENCE INDEXES

NATIONAL STOCK NUMBER INDEX

STOCK NUMBER	FIG.	ITEM	STOCK NUMBER	FIG.	ITEM
5340-00-249-0405	62	10	4730-00-288-9390	58	8
4730-00-249-1478	130	16		58	11
2520-00-251-6190	17	26		58	13
2540-00-251-6286	61	8		58	17
2940-00-251-7044	13	2		58	19
5905-00-251-7145	133	7		58	30
6240-00-252-7138	115	2		58	41
5305-00-253-5626	76	16	4730-00-289-2330	14	7
5306-00-255-7219	80	16		20	5
5325-00-255-7267	6	3	5315-00-290-6132	76	15
5340-00-256-7412	17	37	5330-00-291-2797	51	10
5340-00-256-7415	88	12	2520-00-291-4155	42	55
5360-00-256-7435	17	10	5340-00-297-6637	117	10
5305-00-256-7687	51	18	5315-00-298-1481	52	3
5305-00-256-7689	54	4		62	8
2520-00-257-0493	51	1		63	1
5365-00-257-1670	66	7		68	1
2510-00-257-2337	86	2		69	1
8305-00-260-1734	BULK	39		78	26
6250-00-261-9941	28	3	5310-00-298-8903	136	23
5930-00-264-3394	125	10		138	6
5330-00-265-1089	135	10	5325-00-303-4932	144	5
4730-00-266-0535	44	4	5340-00-304-7393	18	4
	135	4	5930-00-307-8856	155	1
5305-00-267-8953	49	6	5340-00-333-6056	144	10
6680-00-269-0335	41	40	5310-00-333-7341	133	5
5305-00-269-0770	123	4		137	17
5305-00-269-3218	132	24	2920-00-336-1702	25	37
5305-00-269-3236	46	21	2510-00-340-0795	82	15
5305-00-269-3244	101	17	5930-00-345-5455	133	31
5305-00-269-3247	98	1	5975-00-345-8055	149	9
6220-00-269-8392	30	12	3110-00-349-8416	45	32
2540-00-270-6127	17	14	3110-00-349-8417	45	25
2510-00-270-6244	93	1	3110-00-349-8418	66	6
5325-00-276-4993	137	24	5330-00-349-8478	24	38
5325-00-276-6343	149	27	5340-00-349-9526	55	6
6680-00-277-3043	9	4	5365-00-349-9545	80	10
4710-00-277-5525	BULK	34	5310-00-350-2655	152	16
4720-00-278-8015	BULK	12	5310-00-350-5617	46	14
	BULK	13	2805-00-353-8071	5	20
5935-00-280-1936	136	36	5310-00-355-8117	79	1
5325-00-281-8643	120	4		82	12
	144	7	5310-00-355-8459	24	24
	144	18	5365-00-355-9304	45	43
6220-00-282-9595	30	12	5365-00-355-9324	45	30
5975-00-284-6372	25	32	5365-00-355-9333	66	4
5975-00-284-9041	25	30	5365-00-355-9416	66	8
5325-00-285-6250	120	8	5340-00-358-5711	18	5
4730-00-288-9390	58	3	5325-00-359-6844	120	9
	58	6	5940-00-376-1550	23	15

CROSS-REFERENCE INDEXES

NATIONAL STOCK NUMBER INDEX

STOCK NUMBER	FIG.	ITEM	STOCK NUMBER	FIG.	ITEM
2805-00-383-3955	4	4	5330-00-421-4853	KIT	
5306-00-385-6716	80	19	5310-00-423-1770	80	15
5315-00-393-5865	7	6		81	8
5310-00-393-6685	154	13	4730-00-423-2774	58	33
5330-00-397-4413	62	2	5325-00-424-3532	60	5
5940-00-399-6676	136	19	2610-00-424-9895	146	1
	136	47	5305-00-426-3261	27	12
	138	7	2920-00-427-6621	24	6
3110-00-400-8419	64	2	5310-00-429-1778	39	1
	64	13		47	9
5305-00-402-4449	43	57	5365-00-429-1811	51	4
5305-00-403-5130	133	8	5365-00-429-1812	51	4
5310-00-405-0839	26	23	5340-00-431-6948	120	33
5310-00-405-2593	64	9	2530-00-432-1208	57	19
5310-00-405-2598	80	9	2530-00-432-1283	57	19
5310-00-405-2615	68	2	5305-00-432-4170	149	7
5310-00-405-2623	39	16	5305-00-432-4172	149	5
5310-00-405-2650	46	13	5305-00-432-4201	90	5
	53	9	5305-00-432-4202	120	29
5310-00-405-5522	66	30	5305-00-432-4204	30	13
5310-00-405-5543	14	19	5305-00-432-4205	30	1
	15	4		30	8
	37	4		107	7
	88	23		115	8
	116	2	5305-00-432-8220	29	4
5307-00-405-5642	53	15	5310-00-432-8399	62	11
3110-00-406-0619	64	3		63	13
	64	12		64	10
2590-00-407-8785	33	7	2920-00-434-6486	25	11
5310-00-407-9566	83	9	5307-00-434-6526	62	4
	147	10	5340-00-435-8513	130	38
	149	15		131	20
5340-00-408-2432	76	27	5310-00-436-1976	10	15
5330-00-409-5291	41	37	5325-00-438-6983	15	7
	KIT		2920-00-444-7537	23	29
5940-00-409-6659	153	8	2930-00-445-7198	21	4
	154	4	5305-00-446-9901	101	8
	154	17	3110-00-448-7390	41	22
	154	20	5310-00-449-2381	148	32
5340-00-409-9937	69	4	2940-00-449-7388	13	5
	69	9	2510-00-450-9244	80	8
	69	10	5930-00-451-7995	32	6
6685-00-412-2287	26	28	5365-00-454-0410	24	17
2590-00-413-4334	133	11	5310-00-455-2799	24	27
5330-00-415-1425	43	3	5305-00-456-2582	133	9
5365-00-415-1427	41	13	2530-00-459-2596	55	15
5305-00-415-1482	23	1	5330-00-461-0550	13	6
2530-00-417-6308	156	2	5930-00-463-4461	32	4
3120-00-418-2574	42	59	6680-00-466-9059	156	4
2520-00-419-8748	43	2	6680-00-467-3849	156	1

CROSS-REFERENCE INDEXES

NATIONAL STOCK NUMBER INDEX

STOCK NUMBER	FIG.	ITEM	STOCK NUMBER	FIG.	ITEM
5330-00-468-2791	41	31	3020-00-497-2192	46	20
5340-00-469-8399	41	36	2530-00-499-9939	57	24
3120-00-470-3142	54	8	5340-00-505-2280	1	6
5306-00-470-3403	41	21	5360-00-505-2448	57	26
5305-00-470-3454	40	5	5310-00-515-8890	82	17
5330-00-470-3500	53	16	2530-00-529-4461	56	5
5365-00-470-3532	41	12	5340-00-530-5021	BULK	30
5365-00-470-3539	43	59	5305-00-531-0450	137	19
5305-00-470-3547	57	9	5940-00-534-0989	130	6
5310-00-471-9248	1	9		130	10
5330-00-471-9260	43	61		136	6
5330-00-471-9261	41	6		136	15
5305-00-477-0120	86	6	6680-00-534-9000	156	2
5330-00-477-1247	42	3	6240-00-538-8545	28	6
5325-00-477-2014	92	5		104	4
4820-00-477-9714	60	1	4030-00-542-3184	BULK	25
5310-00-478-6728	64	8	5305-00-543-2419	131	8
3110-00-480-4129	62	5	5325-00-543-2902	133	25
2590-00-481-2738	6	4	5930-00-548-5640	105	3
6210-00-481-3774	126	17	5310-00-550-1130	136	13
5310-00-482-3012	43	60		137	7
5310-00-482-3023	64	9	5925-00-553-2274	137	18
5330-00-482-6877	41	35	2640-00-555-2842	65	3
5365-00-482-6885	43	11	5365-00-556-8290	43	4
5305-00-483-0550	95	8	5940-00-557-2344	136	22
	95	11		136	35
5305-00-483-0551	124	14	5940-00-557-2345	136	27
5305-00-483-0554	26	21	5920-00-557-2647	26	9
4730-00-483-0662	122	3	5310-00-559-0070	132	20
5365-00-483-2329	64	5	5330-00-566-8152	25	19
5310-00-483-8790	120	40	5365-00-567-1493	42	40
3020-00-484-8468	7	5	4520-00-567-1630	132	6
3020-00-484-8469	7	11	5935-00-572-9180	136	44
6220-00-487-9966	28	7		152	4
5905-00-488-3381	25	1		152	24
4820-00-488-5245	19	9		153	7
3020-00-488-8308	42	49	5310-00-576-5752	135	19
3020-00-488-8309	42	45	5310-00-579-4553	147	13
5330-00-488-8337	42	14	3110-00-580-3708	53	14
2805-00-491-3290	5	6	3110-00-580-3709	53	8
2805-00-491-3291	5	15	5310-00-582-5965	48	13
2805-00-491-3292	5	15		49	7
5310-00-493-8247	140	5		113	9
	142	23		118	11
	145	10		136	12
4730-00-493-8763	8	13		148	3
2940-00-493-8768	8	14	5930-00-583-6957	102	3
2805-00-493-8798	8	1	4010-00-585-2108	BULK	5
5977-00-493-9737	KIT		2940-00-586-4792	8	12
5305-00-495-7295	53	2	5310-00-596-7693	152	1

CROSS-REFERENCE INDEXES

NATIONAL STOCK NUMBER INDEX

STOCK NUMBER	FIG.	ITEM	STOCK NUMBER	FIG.	ITEM
5310-00-596-7693	155	4	2590-00-695-9076	136	24
5340-00-598-3178	39	17		138	5
5325-00-604-9662	120	5	5360-00-704-4253	76	6
	144	6	6145-00-705-6678	BULK	41
	144	19	5310-00-709-6711	76	10
5340-00-605-4897	5	1	5305-00-709-8523	75	4
5310-00-606-8281	133	23		148	29
2540-00-608-8102	133	18	5305-00-709-8526	148	25
5340-00-611-9891	25	36	5305-00-709-8542	148	30
5305-00-614-3423	29	3	5305-00-719-5007	140	3
5310-00-614-3505	148	33	5305-00-719-5221	98	2
5930-00-615-7897	137	11		119	4
6240-00-617-0991	152	12	5305-00-719-5235	76	26
5310-00-621-5494	68	11	5305-00-719-5239	76	21
	69	2	5305-00-719-5241	82	16
4720-00-622-4143	BULK	17	5305-00-721-5492	34	2
3120-00-630-6953	5	12		45	12
5930-00-636-1584	105	2		130	31
5310-00-637-9541	89	2	2930-00-722-5126	20	1
	98	8	3110-00-722-7488	54	2
	147	8	5305-00-724-6798	134	8
	149	12	5305-00-724-6799	134	5
	152	17	5305-00-724-7224	74	13
4710-00-639-9879	BULK	35	5305-00-725-4183	76	20
5930-00-655-1514	137	2	5310-00-732-0558	18	3
5310-00-655-9370	64	6		59	5
4720-00-657-4392	20	6		152	18
	130	19	5310-00-732-0559	4	7
	104	15		66	34
6220-00-659-7955	131	25		82	1
5340-00-664-0671	39	6		98	7
5340-00-664-9215	82	6		101	15
5310-00-675-1846	82	4		149	13
5310-00-675-1847	82	9	5310-00-732-0560	76	25
	94	3		82	7
2540-00-675-1901	133	24	3120-00-732-5172	4	5
5930-00-679-5925	5	18	5365-00-734-2494	46	19
5360-00-679-7337	7	16	5365-00-734-2495	46	19
5310-00-679-9815	7	17	5365-00-734-2496	46	19
5305-00-679-9816	154	9	5365-00-735-1129	45	17
5935-00-686-2599	8	10	5310-00-735-5396	76	11
5305-00-688-2111	137	13	5120-00-736-6315	158	15
6210-00-688-5088	136	50	5315-00-737-0134	101	6
5940-00-688-5901	51	15	5330-00-737-3727	45	18
3020-00-689-3241	54	9	5340-00-741-1910	45	11
3020-00-689-3242	23	10	6240-00-752-2424	29	8
5977-00-689-3477	45	16	5315-00-752-4316	76	5
3110-00-689-4076	46	33	9905-00-752-4649	136	34
	54	14	4520-00-753-7537	132	13
3110-00-691-2511	54	15	2040-00-754-4176	134	9
3110-00-691-2512					

CROSS-REFERENCE INDEXES

NATIONAL STOCK NUMBER INDEX

STOCK NUMBER	FIG.	ITEM	STOCK NUMBER	FIG.	ITEM
2040-00-754-4317	134	12	5306-00-789-0108	14	2
5935-00-754-9080	151	4		37	1
5340-00-756-2403	132	15		116	6
5365-00-757-8574	42	40	5935-00-790-4614	137	28
5310-00-757-9197	53	10	5930-00-794-2432	26	25
2920-00-758-0003	24	40	2510-00-795-1735	137	10
2520-00-758-0058	42	53	1015-00-798-2997	136	38
5365-00-758-7272	41	25		152	7
5330-00-758-9017	41	57		153	2
3120-00-758-9018	42	4	5310-00-800-0076	137	22
2520-00-758-9021	42	24	5365-00-803-7301	76	4
5310-00-761-6882	34	1	5310-00-809-3078	147	21
	55	13		149	29
	107	2	5310-00-809-3079	79	11
	113	10		81	6
	115	4		98	4
	137	6	5310-00-809-4058	120	22
4730-00-762-9212	124	26		131	14
5360-00-762-9222	42	20		141	7
3110-00-763-0259	62	3		143	4
2520-00-763-6396	42	51		145	9
5360-00-763-6398	43	9	5310-00-809-4061	92	4
2520-00-763-6402	48	4		92	13
5305-00-764-0070	134	16	5310-00-809-4085	148	26
5310-00-765-3197	141	18	5310-00-809-5997	73	6
	149	10	5310-00-809-5998	74	15
5310-00-768-0318	74	14		75	6
	75	5		76	24
	77	8		77	4
5310-00-768-0319	61	12	9340-00-809-6593	BULK	9
5975-00-771-6634	154	12	5310-00-809-8533	45	36
5360-00-771-7066	144	8	5305-00-821-2881	133	17
5310-00-772-0442	148	33		134	2
5935-00-773-1428	37	2	5305-00-821-3869	18	1
	116	7		141	5
5330-00-773-6340	43	5	5310-00-823-8803	74	6
5120-00-775-5928	158	6		141	2
5120-00-775-5929	161	19	5310-00-823-8804	93	17
5305-00-781-3929	148	18		96	10
2920-00-782-1955	148	24		120	24
5305-00-782-9489	130	35		134	10
	138	11	5325-00-827-2057	127	43
	141	23	5310-00-829-9981	147	11
5120-00-785-6365	160	19		149	18
5120-00-785-6366	160	20	4520-00-831-0565	134	15
5120-00-785-6369	158	5	5935-00-833-8561	136	17
5120-00-788-0620	160	34		136	40
5120-00-788-0621	160	33		136	49
5315-00-788-1567	46	3		152	9
5120-00-788-4828	158	4		153	4

CROSS-REFERENCE INDEXES

NATIONAL STOCK NUMBER INDEX

STOCK NUMBER	FIG.	ITEM	STOCK NUMBER	FIG.	ITEM
5970-00-833-8562	136	18	2520-00-846-1477	49	1
	136	39	4720-00-846-2523	BULK	38
	136	48	5365-00-848-2228	51	17
	152	8	2805-00-848-2266	8	2
	153	3	5365-00-848-2408	51	17
5310-00-833-8567	136	43	5365-00-848-2560	42	37
	152	6	2530-00-848-4239	55	19
	152	25	2920-00-848-5258	23	25
	153	6	5977-00-848-7721	23	10
5310-00-834-7606	76	17	5310-00-849-7025	47	19
	78	3	5310-00-851-2674	97	3
	98	5	5310-00-851-2677	141	3
	119	5	5310-00-852-8593	107	9
5325-00-839-7209	134	7	5320-00-853-2505	104	18
9905-00-841-4445	136	25		107	18
	136	31		110	5
	136	46		113	5
2920-00-841-8956	24	22		113	7
5325-00-842-1879	120	7		116	11
5315-00-842-3044	101	12		118	2
5310-00-843-3025	10	2	3120-00-854-1217	79	16
	12	5	5365-00-854-1506	9	8
5365-00-843-3213	82	11	5330-00-861-2237	7	13
5306-00-843-3267	87	17	3030-00-861-2334	22	1
5306-00-843-3448	79	13	5306-00-864-3914	3	8
5340-00-843-3685	42	28	3120-00-864-3917	5	11
5330-00-843-4494	67	15	3120-00-864-3918	5	13
5310-00-843-5102	63	2	3120-00-864-3919	5	14
5310-00-843-9176	62	6	5310-00-870-4234	51	13
5310-00-844-2424	47	8	3020-00-870-4235	51	14
3110-00-844-2993	67	17	2805-00-870-7200	7	1
5340-00-844-5726	48	11	2520-00-876-9035	42	38
	49	8	5310-00-880-7744	10	14
5330-00-844-6356	21	2		11	9
4710-00-844-8044	BULK	36		55	1
4710-00-844-8047	BULK	33		58	22
4730-00-844-8076	14	21		83	5
5998-00-844-8113	26	18		83	8
2530-00-844-9141	67	16		84	1
2520-00-845-1157	67	19		101	14
2540-00-845-2592	88	26		127	29
5340-00-845-5698	25	17		131	2
2910-00-845-6770	16	2	5310-00-880-7745	148	12
3120-00-845-8628	67	14	5310-00-880-7746	66	18
5365-00-845-9513	54	7		80	18
5365-00-845-9545	53	7	5310-00-880-8189	24	42
5365-00-845-9556	54	16		72	3
5315-00-846-0126	76	9		73	5
5325-00-846-0766	92	6	5330-00-882-8057	40	7
2520-00-846-1477	48	8	5330-00-883-3738	42	5

CROSS-REFERENCE INDEXES

NATIONAL STOCK NUMBER INDEX

STOCK NUMBER	FIG.	ITEM	STOCK NUMBER	FIG.	ITEM
2590-00-884-5701	27	4	4730-00-909-8627	20	7
6240-00-889-1799	31	3	5306-00-911-5005	101	2
	107	5	4730-00-912-4646	43	34
	115	6	5365-00-914-4706	137	27
5310-00-889-2527	149	17	2520-00-915-0294	42	48
5310-00-889-2528	139	3	5360-00-915-1202	43	37
5305-00-889-3000	120	41	5360-00-915-1222	43	75
	145	4	5360-00-915-1484	43	39
	149	1	5995-00-916-2095	137	9
5305-00-889-3001	130	13	5340-00-916-2103	120	18
	136	1	4030-00-916-2141	76	13
	141	11	5340-00-916-6539	120	27
5305-00-889-3002	132	19	5340-00-919-3437	5	16
2520-00-889-5995	57	10	4730-00-922-7889	60	3
3120-00-891-9700	3	2	6240-00-924-7526	104	17
5940-00-892-3151	130	11	5330-00-927-4131	41	55
	136	3	5330-00-927-4156	42	34
2920-00-892-7095	23	18	5330-00-927-7148	42	32
4140-00-893-2754	134	4	5340-00-930-8690	2	4
5925-00-900-1903	26	14	6240-00-931-6683	30	3
2530-00-900-6452	48	10		30	11
	49	11	5310-00-931-8167	116	3
3020-00-900-7775	54	12		117	5
2920-00-900-7993	148	8	5360-00-932-0758	43	36
5340-00-900-8162	2	7	6150-00-932-9864	149	30
3110-00-902-1690	45	27	5310-00-933-4625	133	6
4020-00-903-8594	BULK	7	4720-00-933-5878	BULK	14
5310-00-905-1691	34	11	5310-00-934-9747	131	7
5365-00-905-4161	51	4		141	14
5365-00-905-4170	53	7		144	14
2520-00-905-4254	51	19		149	24
5365-00-905-4258	51	4	5310-00-934-9751	26	2
5365-00-905-4269	54	16		127	41
3040-00-905-4272	54	5		128	16
5325-00-907-0704	144	13	5310-00-934-9757	23	16
4730-00-908-3193	126	16		24	12
	130	18		127	19
	131	11		152	2
	138	15		155	5
4730-00-908-3194	131	22	5310-00-934-9758	115	10
4730-00-908-3195	12	1		130	2
	14	3		131	19
	15	2		132	8
	16	3		149	23
4730-00-908-6292	127	14	8315-00-935-6763	BULK	8
4730-00-908-6293	132	9	5310-00-939-0783	148	32
	141	24	5305-00-940-8838	137	5
4730-00-908-6294	127	31	5305-00-942-2196	41	52
	132	12		45	24
2920-00-909-2483	148	24		89	1

CROSS-REFERENCE INDEXES

NATIONAL STOCK NUMBER INDEX

STOCK NUMBER	FIG.	ITEM	STOCK NUMBER	FIG.	ITEM
5310-00-942-5423	42	41	5305-00-984-6213	27	8
5310-00-943-2141	76	18	5305-00-984-6218	135	20
	98	6	5305-00-984-6222	142	7
	119	6	5305-00-984-7342	155	2
6240-00-944-1261	26	5	9330-00-988-1894	BULK	20
6240-00-944-1264	30	15	5305-00-989-7434	14	6
6240-00-944-1266	102	7		32	1
2590-00-944-6252	137	4	5340-00-990-7610	130	3
6240-00-946-4799	103	2	5305-00-993-1851	122	7
6240-00-946-9654	107	16		142	1
	116	9	6240-00-995-3200	26	19
5940-00-950-7781	149	25	5310-00-997-1888	34	10
5310-00-951-7209	92	17		118	10
5305-00-954-3937	143	1		147	22
5305-00-957-2635	142	26		148	4
5305-00-958-0340	88	30		149	28
5305-00-958-5248	120	36		152	22
5305-00-958-5471	113	29	2510-00-999-9856	142	5
5310-00-959-4675	45	47		145	2
5310-00-959-4679	116	4	2540-01-003-1038	137	16
	117	6	2920-01-003-5055	25	26
6220-00-961-0783	115	1	2920-01-003-5061	KIT	
6105-00-961-8365	134	6	2510-01-003-5074	79	3
3110-00-963-7300	64	2	2510-01-003-5075	79	2
5305-00-974-3917	134	1	2520-01-003-5188	40	4
4730-00-974-9284	135	5	2530-01-003-5190	56	10
5310-00-975-2075	47	2	2920-01-003-5465	24	1
5325-00-978-8100	145	5	4720-01-003-5468	58	23
9905-00-979-4458	130	5	2920-01-003-5472	25	4
	130	9	2920-01-003-5473	25	9
	136	5	2930-01-003-5638	21	1
2920-00-983-0950	25	5	2990-01-003-7510	18	10
5945-00-983-4374	26	10	2990-01-003-7511	18	20
5305-00-983-6651	148	11	2990-01-003-7685	18	20
5310-00-983-8483	120	14	2990-01-003-9404	KIT	
	120	30	2540-01-003-9405	123	6
	141	25	2805-01-003-9408	4	2
5310-00-984-3806	101	9	2940-01-003-9409	41	56
	147	2	3020-01-003-9414	67	10
5305-00-984-4983	33	3	3040-01-003-9415	66	38
5305-00-984-4992	131	4	2805-01-003-9418	3	5
5305-00-984-6193	152	28	2530-01-003-9421	68	10
	155	3	5360-01-004-0838	5	22
5305-00-984-6196	26	20	5360-01-004-0839	57	27
	137	26	5360-01-004-0840	78	30
5305-00-984-6210	91	4	5330-01-004-0843	45	45
	130	1	3120-01-004-0846	3	3
	131	15	3120-01-004-0847	78	21
	132	3	2805-01-004-0848	5	24
	149	20	5330-01-004-0854	KIT	

CROSS-REFERENCE INDEXES

NATIONAL STOCK NUMBER INDEX

STOCK NUMBER	FIG.	ITEM	STOCK NUMBER	FIG.	ITEM
3040-01-004-0918	66	16	2805-01-007-0790	5	24
2530-01-004-1053	69	13	4730-01-007-0792	10	5
6220-01-004-1096	31	1	2805-01-007-0794	10	4
6220-01-004-1097	31	1	2920-01-007-0811	25	34
6680-01-004-1099	41	2		38	14
9390-01-004-1101	94	2	2805-01-007-0813	7	2
6220-01-004-1151	31	5	2805-01-007-0847	10	8
6220-01-004-1152	31	5	2920-01-007-0980	24	20
2590-01-004-1905	33	5	5365-01-007-1306	5	21
2930-01-004-1940	22	6	5330-01-007-1307	67	8
2520-01-004-1942	50	11	5310-01-007-1309	62	7
2530-01-004-1943	64	4	5360-01-007-1358	45	50
2530-01-004-1949	65	2	5360-01-007-1359	45	19
2520-01-004-2057	50	10	5330-01-007-1364	46	12
3040-01-004-2137	67	13	5330-01-007-1366	46	23
5330-01-004-2150	67	6	5330-01-007-1369	46	17
2540-01-004-2153	123	2	5330-01-007-1370	45	52
3040-01-004-2164	41	41	5330-01-007-1372	45	61
3040-01-004-2173	55	3	5330-01-007-1385	45	9
5330-01-004-2389	56	12	5330-01-007-1386	45	29
2520-01-004-2390	50	9	5330-01-007-1388	45	10
2520-01-004-2391	50	9	5330-01-007-1391	45	40
2510-01-004-2619	94	1	5330-01-007-1393	45	26
2510-01-004-2620	88	7	5330-01-007-1395	45	49
2510-01-004-2621	86	7	5330-01-007-1406	8	15
2540-01-004-2622	123	1	5330-01-007-1409	9	7
2910-01-004-2627	14	11	5340-01-007-1413	99	8
2990-01-004-2632	18	19	3120-01-007-1422	3	3
2530-01-004-2647	68	4	3120-01-007-1423	45	60
3040-01-004-2649	KIT		3120-01-007-1426	45	22
2520-01-004-2905	50	1	3120-01-007-1427	45	58
	50	1	3120-01-007-1428	45	13
2540-01-004-3631	88	27	3130-01-007-1447	46	36
4010-01-004-4927	57	15	2520-01-007-4783	43	1
5340-01-004-4944	57	11	2510-01-007-4784	88	7
5330-01-004-4956	89	17	2540-01-007-4843	88	1
5330-01-004-4958	88	19	2930-01-007-4940	19	8
5330-01-004-4959	88	19	2805-01-007-4941	4	1
5330-01-004-4960	94	5	4320-01-007-4966	42	10
5307-01-004-4971	64	11	2530-01-007-4967	KIT	
5330-01-005-0402	45	4	3040-01-007-4969	66	38
5325-01-005-0600	120	6	3020-01-007-4970	67	10
2510-01-005-9313	88	2	2530-01-007-4971	42	15
2540-01-005-9315	55	2	2530-01-007-4979	68	16
2920-01-007-0337	34	13	2540-01-008-1501	133	34
2920-01-007-0413	25	7	2510-01-008-2250	94	4
4320-01-007-0431	5	17	9390-01-008-2310	88	32
2805-01-007-0752	5	8	5325-01-008-4087	6	10
2920-01-007-0788	25	31	3120-01-008-6584	4	8
2805-01-007-0789	10	12	3120-01-008-6590	5	9

CROSS-REFERENCE INDEXES

NATIONAL STOCK NUMBER INDEX

STOCK NUMBER	FIG.	ITEM	STOCK NUMBER	FIG.	ITEM
2805-01-008-8353	5	10	3010-01-017-3625	67	3
3110-01-011-1811	43	85	5330-01-017-3951	46	25
6140-01-011-7592	34	14	4720-01-017-4022	58	25
3120-01-011-7932	46	29	5330-01-017-4028	KIT	
5120-01-011-7937	161	1	2530-01-017-4032	78	32
5120-01-011-7938	157	4	2530-01-017-4033	78	32
5120-01-011-7939	158	2	5120-01-017-5323	162	23
5120-01-011-7940	158	17	3020-01-018-3810	54	13
	161	4	5180-01-018-9773	158	1
5120-01-011-7941	162	14	2530-01-019-1483	57	4
5120-01-011-7942	159	4	2920-01-019-4591	25	28
5120-01-011-7943	158	11	2920-01-019-4592	25	27
5120-01-011-7958	158	10	2520-01-019-7196	54	1
5120-01-011-8892	157	24	5305-01-020-6409	160	6
4910-01-011-8895	157	5	2520-01-020-8200	KIT	
5120-01-011-8897	158	13	5310-01-020-8957	157	18
5120-01-011-8898	162	13	5310-01-020-8958	157	12
5120-01-011-8900	160	22		159	20
5120-01-012-2773	158	8		162	20
5120-01-012-2781	159	3	5310-01-020-9063	161	12
6140-01-012-7350	34	17	5330-01-020-9232	50	8
5330-01-013-5565	7	12	5330-01-020-9321	50	5
5120-01-014-5290	160	7	5365-01-020-9426	160	11
5120-01-014-7360	160	15	5310-01-021-0865	160	30
5120-01-014-7361	160	17	6680-01-021-2202	32	2
5120-01-014-7362	157	15	2540-01-021-3333	75	7
5120-01-014-7363	157	21	3120-01-022-0070	78	20
5180-01-014-7364	162	1	2510-01-022-2381	79	15
5120-01-014-7366	157	16	2920-01-022-3335	25	6
5120-01-014-7367	157	20	2530-01-022-3640	52	8
5120-01-014-7368	162	25		KIT	
5120-01-014-7369	160	14	2530-01-022-3641	78	10
5120-01-014-8775	160	16	5120-01-022-4505	162	22
5120-01-015-2943	159	11	5120-01-022-4506	157	17
5120-01-015-2944	160	32	5330-01-022-5528	30	10
5120-01-015-4419	158	18	5305-01-022-5556	157	19
	161	3	5120-01-022-6094	160	23
5120-01-015-7933	160	35	5330-01-022-7928	20	3
5140-01-015-7934	160	3	5310-01-022-8113	142	17
2805-01-015-9435	2	8		145	12
5210-01-016-9025	160	2	4910-01-022-9721	157	2
2510-01-017-0591	82	5	5120-01-023-1600	159	13
2510-01-017-0592	82	10	2540-01-023-5116	76	7
2540-01-017-0593	82	10	2530-01-023-5314	59	1
2990-01-017-0634	18	19	5120-01-023-5618	161	8
2990-01-017-0635	18	16	5120-01-023-8741	162	8
2910-01-017-1653	14	9	5120-01-023-8742	157	11
2510-01-017-2815	80	7	5120-01-023-8743	162	3
6220-01-017-3394	30	9	2540-01-024-1660	121	9
6220-01-017-3395	30	9	2540-01-025-0433	111	4

CROSS-REFERENCE INDEXES

NATIONAL STOCK NUMBER INDEX

STOCK NUMBER	FIG.	ITEM	STOCK NUMBER	FIG.	ITEM
2510-01-025-0434	113	11	5120-01-026-4090	160	18
2510-01-025-0435	113	11	5120-01-026-4091	161	16
4910-01-026-0467	157	9	5120-01-026-4093	160	26
5120-01-026-1656	157	28	4910-01-026-4094	159	8
5120-01-026-1657	159	5	5120-01-026-4095	160	24
5120-01-026-1658	159	9	5120-01-026-4097	161	18
5120-01-026-1659	159	10	3110-01-026-4098	157	14
5120-01-026-1660	159	6	5310-01-026-4100	157	13
5120-01-026-1661	161	14	5310-01-026-4101	160	9
5120-01-026-1662	161	9	5310-01-026-4102	160	29
5120-01-026-1663	161	20	5140-01-026-4103	162	2
5120-01-026-1664	161	11	5120-01-026-4104	160	5
5120-01-026-1665	157	7	3040-01-026-4105	160	4
5120-01-026-1666	159	7	5310-01-026-4106	160	12
5120-01-026-1667	162	5	5210-01-026-9571	157	6
5120-01-026-2584	158	7	5306-01-026-9572	162	21
5120-01-026-2585	158	16	5340-01-026-9574	159	18
5120-01-026-2586	158	14	2540-01-027-2323	101	5
5120-01-026-2588	159	14	2540-01-027-2324	101	16
5120-01-026-2589	158	12	2540-01-028-0561	106	1
	161	21	2540-01-028-0562	109	14
5120-01-026-2590	161	2		113	31
5120-01-026-2591	158	9	2540-01-028-0563	110	23
5120-01-026-2593	159	21	2540-01-028-0565	128	17
	162	12	2540-01-028-0566	127	28
5120-01-026-2594	159	1	2540-01-028-0567	127	13
5120-01-026-2814	161	15	2540-01-028-0568	127	33
5120-01-026-2815	161	5	2540-01-028-0569	128	2
5120-01-026-2816	161	17	2540-01-028-0570	128	10
5120-01-026-2817	161	13	2920-01-028-0571	KIT	
5120-01-026-2818	161	7	2540-01-028-0573	126	1
5120-01-026-2819	157	10	2540-01-028-0574	113	38
5120-01-026-2820	162	19	2590-01-028-1345	113	24
5120-01-026-2821	162	24	2590-01-028-1346	110	2
5120-01-026-2822	157	8	4730-01-028-1347	129	4
2540-01-026-3045	101	5	2590-01-028-1348	127	11
2540-01-026-3046	101	13	5930-01-028-1949	105	11
2540-01-026-3047	101	16	2540-01-028-4393	95	7
2540-01-026-3048	101	16	6105-01-028-4628	106	10
2540-01-026-3049	101	10	2540-01-028-5044	95	7
5120-01-026-4079	162	15	2530-01-028-5046	56	1
5120-01-026-4080	162	16		56	2
5120-01-026-4081	162	17		KIT	
5120-01-026-4082	162	18	2540-01-028-5529	95	21
5120-01-026-4083	161	10	5930-01-028-5879	127	6
5120-01-026-4084	159	12	5930-01-028-5880	127	16
5120-01-026-4085	160	25	6220-01-028-6367	103	1
5120-01-026-4086	160	28	5340-01-028-9047	110	4
5120-01-026-4087	160	27	5340-01-028-9063	110	14
5120-01-026-4089	160	31		111	7

CROSS-REFERENCE INDEXES

NATIONAL STOCK NUMBER INDEX

STOCK NUMBER	FIG.	ITEM	STOCK NUMBER	FIG.	ITEM
5935-01-029-4065	104	2	2920-01-033-2488	24	35
5340-01-029-7326	113	12	2510-01-033-2612	99	10
	114	2	5310-01-033-3156	1	3
2540-01-030-4794	120	51	5310-01-033-3157	1	8
2540-01-030-4795	120	19	5310-01-033-3158	74	11
2540-01-030-4796	120	50	5306-01-033-3159	34	5
2540-01-030-4797	120	11		131	27
2540-01-030-4798	120	45	5330-01-033-3160	45	41
2540-01-030-4858	120	34	5305-01-033-3161	53	15
3110-01-031-1280	45	44	5360-01-033-3163	57	14
6220-01-031-9367	27	10	5360-01-033-3164	57	16
6220-01-031-9369	30	4	5330-01-033-3165	63	9
5365-01-031-9674	120	16	5330-01-033-3166	63	6
4130-01-032-0823	106	9	5330-01-033-3167	63	5
6140-01-032-1326	34	18	5330-01-033-3192	2	6
	147	5	5330-01-033-3193	53	16
2540-01-032-1354	95	21	2910-01-033-4231	11	10
2990-01-032-2354	55	16	5305-01-033-5116	1	4
5940-01-032-4346	23	11	5365-01-033-5126	45	15
2520-01-032-4982	53	1	5360-01-033-5128	57	16
5330-01-032-5630	64	1	6220-01-033-5182	107	17
5365-01-032-6358	46	19	2990-01-033-5186	18	18
5365-01-032-6359	46	19	5977-01-033-5793	KIT	
5120-01-032-7266	159	17	2910-01-033-7864	11	1
5120-01-032-7268	159	16	5998-01-033-7973	23	13
5120-01-032-7269	159	22		159	2
5120-01-032-7270	159	15	5340-01-033-8067	6	9
5340-01-032-7345	160	8	5340-01-033-8068	2	9
5210-01-032-8033	160	13		65	4
2805-01-032-8241	2	2	5306-01-033-8079	72	1
4720-01-032-9388	BULK	15		73	2
2920-01-032-9389	23	6	3110-01-033-8089	23	24
2990-01-032-9850	18	11	3110-01-033-8090	42	54
2920-01-032-9851	23	27	3110-01-033-8091	63	8
2530-01-032-9853	55	20	3110-01-033-8092	63	7
2530-01-032-9854	55	21	5340-01-033-8121	74	8
2530-01-032-9855	55	22	5340-01-033-8122	74	10
3460-01-032-9857	67	5	5330-01-033-8133	KIT	
2920-01-032-9866	23	26	5305-01-033-8150	47	16
2920-01-032-9872	23	21	5310-01-033-8155	74	12
2530-01-032-9874	KIT		6220-01-033-8656	30	2
6220-01-033-1099	107	13	6660-01-033-9539	32	5
	115	14	2540-01-034-0967	128	5
2530-01-033-1829	62	12	2540-01-034-1145	120	26
	63	4	2510-01-034-1263	120	39
2540-01-033-1831	123	8	5307-01-034-1651	63	14
2520-01-033-1852	53	17	2990-01-034-1691	17	6
2910-01-033-2462	11	3	2540-01-034-1692	127	35
2510-01-033-2464	86	7	5970-01-034-1775	149	26
5970-01-033-2471	18	9	5310-01-034-2794	77	5

CROSS-REFERENCE INDEXES

NATIONAL STOCK NUMBER INDEX

STOCK NUMBER	FIG.	ITEM	STOCK NUMBER	FIG.	ITEM
2520-01-034-4818	KIT		5330-01-037-0663	152	14
2990-01-034-5227	18	10	5305-01-037-1217	22	7
5120-01-034-5257	160	36	2530-01-037-1425	64	4
2520-01-034-6885	40	1	2530-01-037-1440	56	9
2920-01-034-6891	27	7	5120-01-037-4814	157	27
2540-01-034-7834	128	8	5330-01-037-5891	BULK	22
3040-01-034-7835	45	8	5315-01-037-7096	7	10
2540-01-034-7839	124	30	5930-01-037-8265	102	8
2540-01-034-7840	121	3	2540-01-037-8860	123	5
2540-01-034-7841	121	1	2540-01-037-8879	75	1
3020-01-034-7844	46	8	4720-01-037-9256	6	1
3020-01-034-7848	45	59	5310-01-037-9268	120	31
2540-01-034-7849	122	4	6220-01-038-0418	30	4
2910-01-034-7850	32	3	5325-01-038-1503	144	4
2540-01-034-7854	122	5	5340-01-038-3428	120	37
3020-01-034-7870	46	31	2590-01-038-4226	33	4
3040-01-034-8290	45	28	2520-01-038-4228	42	11
3020-01-034-8304	45	57	2520-01-038-4230	42	52
5930-01-034-9796	105	1	2520-01-038-4465	42	33
2520-01-035-1351	46	5	2540-01-038-4605	120	2
2520-01-035-1354	46	1	2520-01-038-4917	46	26
2520-01-035-1358	45	62	3040-01-038-5291	42	30
2520-01-035-1361	43	51	5360-01-038-5548	42	35
5120-01-035-1718	159	23	3120-01-038-5849	23	7
5306-01-035-1818	80	1	2910-01-038-7372	12	3
5306-01-035-1819	79	8	2520-01-038-7814	KIT	
5306-01-035-1820	79	8	2520-01-039-1211	42	27
5306-01-035-1838	77	3	6695-01-039-2810	159	24
5340-01-035-2278	80	20	2540-01-039-2828	120	49
5340-01-035-2279	79	7	2540-01-039-6113	128	1
5340-01-035-4164	120	15	4720-01-039-7646	58	9
3120-01-035-4254	24	23	6220-01-039-9528	107	4
5935-01-035-5139	136	37		115	3
5930-01-035-5172	127	4	5930-01-039-9790	32	10
6220-01-035-5277	107	12	6220-01-039-9809	104	13
	115	13	3020-01-040-0742	40	2
2540-01-035-5354	120	38	2920-01-040-1496	KIT	
6130-01-035-6412	104	11	2920-01-040-1497	KIT	
	104	12	5930-01-040-2578	127	30
2520-01-035-6631	45	7	2540-01-040-3172	KIT	
2520-01-035-6670	48	3	2920-01-040-3174	38	11
5310-01-035-7572	79	10	5995-01-040-3175	38	15
5120-01-035-8615	157	22	2920-01-040-3263	38	8
	157	23	2920-01-040-4496	38	12
5340-01-036-7665	120	46	2920-01-040-4497	38	13
5340-01-036-8469	18	17	2520-01-040-5549	42	43
5330-01-036-8503	12	4	2920-01-040-7289	38	10
5330-01-036-8505	14	24	5307-01-040-7352	147	15
5306-01-036-9692	7	20	5310-01-040-7783	38	6
5340-01-036-9699	11	2	2920-01-040-7808	26	1

CROSS-REFERENCE INDEXES

NATIONAL STOCK NUMBER INDEX

STOCK NUMBER	FIG.	ITEM	STOCK NUMBER	FIG.	ITEM
6220-01-041-4876	104	9	2520-01-049-0517	79	9
2540-01-041-4910	BULK	3	5340-01-049-2059	17	28
2540-01-041-4911	BULK	4	6140-01-049-6757	147	17
2540-01-041-4912	101	11	2805-01-049-9097	5	8
2920-01-041-7535	38	5	2590-01-050-0297	27	9
4720-01-041-7556	BULK	37	5930-01-050-0555	26	11
6150-01-042-3831	148	6	5995-01-050-1037	55	22
2590-01-042-4002	147	9	2805-01-050-1389	6	8
2590-01-042-4046	148	5	2540-01-050-3320	121	16
5330-01-043-4194	88	2	2530-01-050-3328	62	9
	88	2	5330-01-050-3785	25	25
	88	2	5330-01-050-3819	KIT	
2590-01-043-4232	37	5	5330-01-050-5361	31	6
5306-01-043-5212	147	6	5310-01-050-6107	29	10
5340-01-043-5214	120	43	5340-01-050-6149	113	37
5330-01-043-5587	10	16	5325-01-050-6192	120	21
2920-01-043-8180	25	21	2530-01-050-6794	KIT	
2590-01-043-8191	147	20	2590-01-050-9134	149	8
2590-01-043-8300	148	7	5340-01-050-9546	120	13
6140-01-043-9150	34	6	3020-01-051-6849	148	31
5340-01-044-0612	2	10	5325-01-052-1162	113	36
5120-01-044-5521	158	3	5305-01-052-5775	63	11
2920-01-044-5569	38	4	5310-01-052-8993	63	12
2540-01-044-5835	95	5	2540-01-053-1375	113	38
5340-01-044-8389	120	42	2510-01-053-3879	81	2
2530-01-045-2278	60	6	5340-01-053-5771	101	18
	61	7	5310-01-053-6915	63	2
5310-01-045-9414	34	16	5310-01-053-6938	14	14
	131	24		18	8
	147	1		55	5
5365-01-046-3161	45	43		79	14
3030-01-046-9599	148	16		80	17
3020-01-047-0219	148	31		81	3
5365-01-047-0301	45	43	2510-01-054-6762	120	20
5365-01-047-0302	45	43	5935-01-054-9782	151	3
2540-01-047-1869	27	2	2530-01-055-5288	68	13
2540-01-047-1871	89	8	4720-01-055-8353	58	27
2540-01-047-2170	125	3	5310-01-056-0032	78	7
2540-01-047-2814	88	40	2920-01-056-0070	25	29
5820-01-047-5271	26	1	5310-01-056-1383	68	9
3020-01-047-5316	7	18		69	12
5340-01-047-6031	127	26	5306-01-056-2016	74	3
5355-01-047-6114	26	15	5340-01-056-2933	18	11
5355-01-047-6115	89	5	2510-01-056-4634	93	1
5310-01-047-7663	26	26	6150-01-056-8720	150	3
5340-01-047-9349	89	16	2920-01-057-7151	23	26
5935-01-047-9637	151	1	5340-01-058-3819	80	4
5930-01-048-4341	32	7	2590-01-058-6028	150	4
6220-01-048-9079	27	14	6680-01-058-9040	156	4
5306-01-049-0506	79	8	6140-01-059-4304	147	18

CROSS-REFERENCE INDEXES

NATIONAL STOCK NUMBER INDEX

STOCK NUMBER	FIG.	ITEM	STOCK NUMBER	FIG.	ITEM
2920-01-060-0953	148	15	5355-01-067-5079	26	22
5340-01-060-0958	148	20	5360-01-067-6895	87	16
2590-01-060-0986	149	16	3120-01-067-6896	99	9
2590-01-060-0987	149	21	5340-01-067-6897	99	7
2540-01-060-7173	KIT		5340-01-067-6969	87	3
2510-01-061-6251	KIT		5340-01-067-6970	93	3
2805-01-061-7242	2	2	5330-01-067-8401	48	9
2920-01-061-7539	23	6		49	2
5330-01-061-9035	11	7	4030-01-067-9558	KIT	
2540-01-062-0838	KIT		5340-01-067-9559	99	6
6160-01-062-1436	147	12	5340-01-068-1069	99	4
6140-01-062-1458	147	4	5340-01-068-1070	99	4
6140-01-062-1459	147	16	5307-01-068-1352	92	10
7690-01-062-7231	150	1	4820-01-068-2983	135	17
7690-01-062-7232	147	19	5355-01-068-8412	96	14
7690-01-063-0255	150	2	5306-01-068-8454	92	8
5935-01-063-0268	149	6	5325-01-069-1377	144	15
5945-01-063-7495	148	2	4730-01-069-6408	135	16
	155	7	5340-01-069-6703	144	3
5340-01-065-8804	74	1	5310-01-070-1731	145	6
5970-01-066-0547	86	12	6150-01-075-3330	136	42
	92	14	2590-01-075-3358	136	28
	92	20	2590-01-075-3359	136	14
2540-01-066-0628	88	18	2510-01-075-4927	BULK	21
2930-01-066-0629	22	5	5340-01-075-4928	131	28
2530-01-066-0630	33	1	5306-01-075-4955	136	7
2590-01-066-0631	33	2	5306-01-075-4956	143	17
3020-01-066-1234	23	19	2540-01-075-4960	142	25
2510-01-066-1729	26	27	6140-01-075-7878	131	29
2540-01-066-1730	95	18	4710-01-075-7905	135	3
4710-01-066-2402	9	5	4710-01-075-7906	135	18
2540-01-066-2403	95	14	5365-01-075-7937	130	39
2590-01-066-2935	125	7	5306-01-075-8519	96	3
2540-01-066-2956	88	18	6150-01-076-4208	138	1
2590-01-066-2971	122	6	7510-01-076-4238	BULK	32
2920-01-066-3208	23	2	6220-01-076-4260	136	9
2540-01-066-3268	110	21	6150-01-076-4273	138	16
	111	2	4710-01-076-4334	135	15
2540-01-066-4025	123	3	2540-01-076-4345	141	10
2540-01-066-4027	96	25	5330-01-076-6172	152	15
2540-01-066-5888	88	18	5310-01-076-6196	152	13
2530-01-066-6448	27	11	5935-01-076-8150	30	5
	66	5	2540-01-076-9286	130	24
4710-01-066-6470	14	12	5935-01-076-9356	130	32
5307-01-066-6677	63	14	4710-01-076-9366	135	21
5975-01-067-3359	127	17	4710-01-076-9367	135	12
5355-01-067-4134	47	1	5310-01-077-6817	13	1
5355-01-067-4135	66	11	6210-01-077-7726	155	6
5340-01-067-5035	99	1	6140-01-077-7838	131	23
3120-01-067-5036	99	9	6140-01-077-7839	131	26

CROSS-REFERENCE INDEXES

NATIONAL STOCK NUMBER INDEX

STOCK NUMBER	FIG.	ITEM	STOCK NUMBER	FIG.	ITEM
5940-01-077-7865	154	5	2540-01-085-0752	88	40
	154	21	2590-01-085-1619	77	6
5940-01-077-7866	153	9	3040-01-085-1703	47	13
7510-01-078-5855	BULK	31	5340-01-085-1924	87	7
5940-01-078-5927	154	3	2540-01-085-2058	93	20
5935-01-078-5928	154	7	2540-01-085-3022	88	8
1560-01-078-5957	BULK	19	2990-01-085-3729	125	6
5325-01-079-0704	90	4	2510-01-085-5072	90	1
5935-01-079-8490	154	6	5340-01-086-0888	88	4
5360-01-080-1523	17	5	5340-01-086-1540	28	5
6140-01-080-2626	34	15	5340-01-086-3230	142	22
2540-01-081-2751	99	3	6625-01-086-9580	150	5
2510-01-081-4940	88	18	6220-01-088-5915	152	3
5365-01-081-5735	92	16	6240-01-089-6149	104	14
	92	21	2590-01-089-6880	77	2
5340-01-081-5736	91	2	2510-01-089-6881	79	5
5310-01-081-5964	92	19	2540-01-089-6957	61	11
4730-01-081-9590	67	7	2540-01-089-7016	76	22
2920-01-082-2636	38	3	4730-01-089-7312	17	11
5998-01-082-4430	26	4	2510-01-089-8470	73	4
9520-01-083-3013	BULK	28	2930-01-090-1465	19	4
5940-01-083-3159	154	2	5330-01-090-2339	58	31
	154	16	5305-01-090-2376	120	12
6220-01-083-5401	152	23		121	5
4730-01-083-5558	135	14		121	14
5330-01-083-5598	BULK	23	5310-01-090-2751	17	38
5340-01-083-5649	BULK	11		22	4
2540-01-083-9874	144	16		97	9
6250-01-084-1402	26	3		124	33
6250-01-084-6399	26	3	5310-01-090-2850	125	9
5340-01-084-6400	85	7	5310-01-090-2870	26	16
2540-01-084-6401	125	4	5306-01-090-5269	61	5
6220-01-084-6402	29	9	5305-01-090-5447	19	5
5920-01-084-6403	26	13	5330-01-090-5448	86	5
5340-01-084-6437	99	2	5325-01-090-5486	39	3
5330-01-084-7015	88	4		66	45
2510-01-084-7149	90	6	5305-01-090-6225	86	8
2510-01-084-7150	26	12	5305-01-090-6226	14	10
2530-01-084-7151	63	3		125	8
2540-01-084-7152	93	20	5305-01-090-6228	59	3
2520-01-084-7851	49	9	5305-01-090-6250	125	5
2530-01-084-9378	58	15	5305-01-090-7045	27	5
2540-01-084-9543	95	12	2990-01-090-8162	18	7
5340-01-084-9642	143	18	5310-01-090-9491	67	23
2540-01-084-9736	90	2		68	8
2510-01-085-0596	90	6		69	5
2530-01-085-0597	56	5	5310-01-090-9492	88	33
2540-01-085-0598	88	13	5305-01-090-9577	67	4
2940-01-085-0600	13	7	5310-01-091-0815	68	15
5340-01-085-0601	88	11		92	11

CROSS-REFERENCE INDEXES

NATIONAL STOCK NUMBER INDEX

STOCK NUMBER	FIG.	ITEM	STOCK NUMBER	FIG.	ITEM
5310-01-091-0816	75	8	5315-01-092-8616	45	63
	77	9	5360-01-092-8632	57	3
5310-01-091-0822	121	18	5310-01-092-8639	57	2
3120-01-091-1051	39	2	6620-01-093-1488	20	2
	66	44	2520-01-093-2775	53	11
5325-01-091-2693	156	3	5305-01-093-3059	9	9
5325-01-091-2694	17	7	5310-01-093-9668	124	22
2520-01-091-2943	41	9		125	2
5310-01-091-7948	33	6	5310-01-094-0155	30	7
2530-01-092-1393	57	21		30	14
5365-01-092-2571	57	6	5310-01-094-0175	57	23
3040-01-092-2573	55	9	5310-01-094-0176	17	22
2540-01-092-2694	76	22	5310-01-094-0184	46	30
5340-01-092-4137	92	5	5340-01-094-9025	101	7
5325-01-092-4165	89	6	5330-01-094-9039	BULK	24
5365-01-092-4813	17	13	5330-01-095-1339	86	4
5315-01-092-5331	41	42	4720-01-095-1947	BULK	18
5310-01-092-5391	57	8	6250-01-095-2453	30	16
5310-01-092-5393	93	15	5330-01-095-3721	124	31
5340-01-092-5394	17	29	5306-01-095-3722	57	1
5330-01-092-5399	25	15	5305-01-095-5623	88	6
5305-01-092-5411	57	25	5365-01-095-5659	45	21
5305-01-092-5413	88	39		46	32
5307-01-092-5424	93	10	5305-01-095-6140	56	11
5305-01-092-5425	25	35	5305-01-095-6249	91	10
5340-01-092-5438	19	1	5306-01-095-6254	75	9
	93	19		75	10
5340-01-092-5439	36	3	5306-01-095-7898	66	15
5340-01-092-5440	58	1	5950-01-096-0728	38	7
5340-01-092-5442	93	21	3120-01-096-1112	45	23
5310-01-092-5445	57	24	4720-01-096-1791	58	25
5305-01-092-5889	29	6	5325-01-096-1791	17	31
5340-01-92-5958	17	21	5340-01-096-2919	45	55
	47	7	2805-01-096-6014	8	11
5340-01-092-5962	17	23	2910-01-096-9033	128	12
	39	11	2540-01-096-9040	66	12
5340-01-092-5963	17	18	3020-01-096-9043	22	2
5305-01-092-5964	45	38	2805-01-096-9044	8	9
5305-01-092-5965	57	25	5340-01-096-9077	46	37
5305-01-092-5968	24	44	2910-01-096-9322	KIT	
5306-01-092-5969	24	21	5310-01-097-3390	39	5
5365-01-092-5970	45	42	5310-01-097-7672	45	35
5305-01-092-6715	66	41	5315-01-097-8146	54	6
5305-01-092-6863	25	10	5310-01-097-8192	64	8
5305-01-092-6868	43	24	5310-01-097-8194	54	11
5305-01-092-6869	66	23	5330-01-097-8842	56	3
5305-01-092-6872	89	9	5365-01-097-9325	50	7
2530-01-092-7998	57	17		53	18
2530-01-092-8529	52	1	5330-01-098-0357	55	18
5310-01-092-8615	46	15	5310-01-098-3647	50	2

CROSS-REFERENCE INDEXES

NATIONAL STOCK NUMBER INDEX

STOCK NUMBER	FIG.	ITEM	STOCK NUMBER	FIG.	ITEM
2530-01-098-3747	57	20	5305-01-127-1026	56	4
9330-01-098-6554	110	18	3120-01-129-4310	4	8
	111	8	4730-01-131-3839	58	2
2805-01-099-0180	1	1	2520-01-132-4264	45	1
5310-01-099-0374	26	23	2520-01-132-8370	51	9
5320-01-099-7999	110	3	5330-01-133-9303	63	10
5325-01-099-8011	120	32	4730-01-134-6821	127	9
5330-01-100-0495	KIT			129	2
5330-01-101-3233	KIT		3110-01-134-6946	62	1
5365-01-101-5733	41	23	2805-01-135-5503	10	8
5365-01-101-5734	43	42	2805-01-135-7527	10	8
5355-01-101-8058	47	1	2510-01-135-7617	73	3
5970-01-102-4986	38	2	2510-01-135-7625	74	4
	38	9	2510-01-135-7627	70	2
7690-01-103-6312	114	1		71	3
2920-01-103-6852	78	24		71	3
6220-01-103-9324	29	7	2510-01-135-7628	70	3
6350-01-105-0650	26	24	2510-01-135-7629	74	17
6220-01-107-2613	152	1	5310-01-137-6801	126	7
4720-01-108-2024	20	8	5935-01-137-8548	104	1
5330-01-109-9832	45	33	2990-01-138-7041	18	14
5330-01-115-4945	53	13	2530-01-138-7042	84	5
2520-01-115-9546	48		2510-01-138-7196	87	1
9390-01-117-3346	47	3	5365-01-139-0387	88	4
5340-01-118-8834	36	6	3110-01-140-7157	51	8
2510-01-119-1690	83	10	2510-01-141-2235	113	3
4720-01-119-1699	14	5	2305-01-141-3961	134	3
2540-01-119-1934	78	31	6150-01-141-7776	36	1
2520-01-119-3482	41	1	6150-01-142-1305	35	1
	41	1	5340-01-142-2801	89	4
2520-01-119-3483	41	1	2510-01-142-4163	91	5
2540-01-119-7895	109	12	6150-01-142-7593	36	1
	113	30	2510-01-142-7931	86	1
2510-01-121-2090	72	2	2530-01-142-7937	66	42
5330-01-122-8753	7	14	2510-01-142-9652	80	11
2590-01-122-8760	66	32		81	5
	KIT		2540-01-143-1349	95	24
5340-01-122-8768	87	11	4720-01-143-1353	124	29
5340-01-122-8769	87	11	4730-01-143-1475	92	3
2590-01-122-8770	88	29	5305-01-143-1477	97	4
2590-01-122-8771	88	29	5360-01-143-1478	87	6
2590-01-122-8772	19	3	2540-01-143-1516	88	16
2540-01-123-3256	55	4	4730-01-143-3492	85	6
2920-01-123-3452	1	5	2510-01-143-4051	109	19
2510-01-123-6912	93	22	5305-01-144-1534	48	14
2530-01-123-8790	56	5	5305-01-144-1535	123	7
2530-01-125-1863	56	5	5360-01-144-1536	17	2
2590-01-125-6154	137	1	5360-01-144-1537	17	5
2520-01-126-1508	KIT		6220-01-144-3720	104	16
5307-01-126-3333	44	3	5120-01-144-5327	157	29

CROSS-REFERENCE INDEXES

NATIONAL STOCK NUMBER INDEX

STOCK NUMBER	FIG.	ITEM	STOCK NUMBER	FIG.	ITEM
5360-01-144-8701	88	18	2510-01-152-9254	106	2
5340-01-145-6015	89	12	2520-01-153-8430	48	2
5315-01-145-7547	89	12	5315-01-153-9081	48	2
5315-01-145-7547	25	13	5315-01-153-9081	96	3
2510-01-146-0018	85	2	3040-01-154-8024	97	2
2510-01-146-0019	85	8		97	7
2520-01-146-0027	46	1	2540-01-155-0375	96	1
2510-01-146-8882	93	200	2510-01-155-7939	55	14
2510-01-146-8883	26	6	2510-01-155-7940	KIT	
2510-01-146-8885	88	31	5306-01-155-8530	11	11
2510-01-146-8886	93	22	5340-01-156-5061	113	2
2510-01-146-8887	88	31	3020-01-156-8209	45	59
2510-01-146-8890	70	2		46	31
5340-01-146-8894	89	14	5365-01-157-9862	41	44
2540-01-146-8907	95	3	2540-01-158-0602	113	38
5930-01-147-5840	32	8	5340-01-158-1945	78	27
2530-01-147-6451	78	9	5306-01-158-1964	41	50
2510-01-148-0004	89	14	3120-01-158-1999	42	2
2805-01-148-0007	9	6	5340-01-159-1796	105	7
2530-01-149-1013	57	22		110	1
3040-01-149-1097	96	22	2520-01-159-7757	45	66
5340-01-149-1105	KIT		2920-01-160-0762	154	1
2520-01-149-1822	47	18	2910-01-161-6533	17	41
2540-01-149-1827	110	22	5310-01-162-3692	109	5
5330-01-149-5354	124	11		113	35
2910-01-149-6754	17	25	5360-01-162-3709	96	12
3040-01-149-6758	66	10	5307-01-162-3822	79	17
2540-01-150-0424	118	5	2540-01-162-4378	124	20
	118	15	2530-01-162-5179	117	3
	119	12	5340-01-162-5685	96	24
2510-01-150-0922	93	6	5360-01-162-7100	56	7
5330-01-150-4022	53	4	2540-01-162-7132	89	16
2510-01-150-5399	86	2	5340-01-162-7867	39	19
2540-01-151-3508	95	17	5340-01-162-7868	80	6
2530-01-151-3509	78	12	2540-01-163-0343	112	4
2530-01-151-3567	66	24	2520-01-163-0774	47	4
2510-01-151-3589	55	12	2510-01-163-0775	80	2
2510-01-151-3590	100	4	2540-01-163-0776	96	6
2530-01-151-3646	56	13	4730-01-163-2607	58	38
2530-01-151-3647	56	13	2520-01-163-2699	74	9
2540-01-151-6338	124	23	5340-01-163-4774	143	14
2510-01-151-6383	118	8	5340-01-163-7119	110	12
5310-01-151-7280	39	8	2590-01-163-7239	110	12
5306-01-152-2433	10	1	2530-01-163-7258	67	21
5306-01-152-2434	7	9	2590-01-163-7290	110	13
5305-01-152-2494	102	2	2520-01-163-7343	45	6
	109	8	3040-01-163-7356	45	2
5340-01-152-2509	78	6	2520-01-163-8634	46	4
5330-01-152-8840	124	12	5935-01-163-8981	133	4
2510-01-152-9174	113	3	2590-01-163-9703	111	1
2510-01-152-9175	106	6	2520-01-164-0035	39	15

CROSS-REFERENCE INDEXES

NATIONAL STOCK NUMBER INDEX

STOCK NUMBER	FIG.	ITEM	STOCK NUMBER	FIG.	ITEM
2540-01-164-0046	113	6	5305-01-166-1610	104	19
5310-01-164-1036	127	27	5305-01-166-1616	106	5
5340-01-164-1078	110	11	5305-01-166-1619	95	6
2520-01-164-1824	48	1	5365-01-166-1635	78	15
2520-01-164-1853	45	3	5310-01-166-1652	17	8
2920-01-164-2556	23	3	5310-01-166-1653	82	2
2540-01-164-2578	88	18	5306-01-166-1665	109	4
2510-01-164-3622	89	12	2520-01-166-3051	39	12
2510-01-164-6158	87	18	2530-01-166-3106	66	3
2530-01-164-6160	66	49	2530-01-166-3363	52	1
2540-01-164-6170	133	12	2540-01-166-3410	88	13
2540-01-164-6191	106	7	2540-01-166-4479	75	3
2540-01-164-6239	95	24	5310-01-166-5475	66	2
5340-01-164-7776	124	2	5340-01-166-5476	113	25
5305-01-164-8508	82	13	5340-01-166-5477	109	17
5340-01-164-9262	121	17	5310-01-166-5478	17	4
5340-01-165-0745	133	2	2520-01-166-5621	41	43
2530-01-165-3602	56	8	6150-01-166-5695	37	7
2540-01-165-3603	91	3	5310-01-166-5729	106	4
	91	3		110	16
2520-01-165-3629	41	54		111	5
2520-01-165-3670	66	19	5315-01-166-5738	10	10
2540-01-165-4463	109	24	5360-01-166-5765	66	9
2540-01-165-4500	95	1	5365-01-166-5856	96	16
6150-01-165-4667	133	3	5325-01-166-6001	14	23
2540-01-165-6793	110	20	2530-01-166-6239	78	24
4730-01-165-7981	124	28	2540-01-166-6240	88	11
3040-01-165-8025	41	30	5970-01-166-6255	80	6
	41	30	2540-01-166-6257	95	19
2530-01-165-8073	78	9	2540-01-166-6262	126	5
2520-01-165-8090	41	51	3040-01-166-6320	47	15
2510-01-165-8125	19	2	4140-01-166-6767	124	32
5315-01-165-8132	57	13	2530-01-166-6784	6	9
2510-01-165-8153	93	5	2530-01-166-6787	57	18
2510-01-165-8167	80	21	2540-01-166-6791	85	5
	81	4	2510-01-166-6792	93	5
2540-01-165-8176	133	22	2510-01-166-6827	80	13
2530-01-165-8289	57	5	4720-01-166-8513	124	7
2910-01-165-8315	17	20	2590-01-166-8661	126	11
2910-01-165-8849	17	32	2510-01-166-8762	100	1
2520-01-165-9571	39	10	2540-01-166-8763	91	6
2510-01-165-9583	95	17	2510-01-166-8764	100	3
2530-01-165-9616	78	25	2540-01-166-8765	122	1
2540-01-165-9661	88	18	2510-01-166-8766	100	1
2540-01-166-1028	124	27	2540-01-166-8767	95	23
2540-01-166-1169	99	5	2520-01-166-8780	41	30
3040-01-166-1356	83	13	2540-01-166-8791	58	6
5305-01-166-1474	105	8	2540-01-166-9271	96	2
5305-01-166-1608	110	6	2940-01-166-9276	13	3
5305-01-166-1609	113	28	2520-01-166-9405	49	5

CROSS-REFERENCE INDEXES

NATIONAL STOCK NUMBER INDEX

STOCK NUMBER	FIG.	ITEM	STOCK NUMBER	FIG.	ITEM
2590-01-166-9413	114	8	2540-01-169-7362	109	20
2540-01-166-9415	95	24	2530-01-169-7438	67	5
5360-01-167-0150	95	15	2540-01-169-9721	90	3
7230-01-167-2075	113	17	2990-01-169-9723	17	42
5305-01-167-2202	110	15	2530-01-169-9813	66	3
	111	6	5310-01-170-3621	50	3
2590-01-167-2456	93	12	5340-01-170-3653	118	1
2510-01-167-2477	14	17	3040-01-170-5438	87	5
2590-01-167-2594	87	4	2910-01-171-2008	17	40
2540-01-167-2911	124	13	3020-01-171-2045	46	28
5920-01-167-3311	26	7	2510-01-171-5035	88	4
2510-01-167-3755	93	2	2510-01-171-5035	93	14
2510-01-167-4329	57	18	5365-01-171-5036	80	12
5306-01-167-4342	56	14	2520-01-171-8251	50	1
5305-01-167-4344	105	10	3040-01-171-8930	96	8
	106	3	2540-01-172-0637	17	15
2510-01-167-4429	86	9	5305-01-172-1938	58	24
2510-01-167-4458	80	13	5340-01-172-2033	118	8
4720-01-167-5400	124	8	5340-01-172-5785	1	100
2540-01-167-5416	100	3	5310-01-172-6321	127	42
5310-01-167-5518	114	5	5315-01-173-3397	66	29
2530-01-167-5746	78	25	2530-01-173-4225	57	5
5305-01-167-6307	104	8	4720-01-173-8370	124	7
	104	10	5340-01-173-8579	118	14
	112	3	2520-01-173-8607	43	58
3040-01-167-9256	47	14	2540-01-174-2290	121	2
2510-01-167-9905	89	13	2510-01-174-2292	34	12
5310-01-168-1785	83	11	4710-01-175-1007	15	6
4720-01-168-1932	BULK	16	2510-01-175-1271	100	2
2540-01-168-1991	88	15	2540-01-175-1970	124	1
2540-01-168-1996	93	14		139	4
2520-01-168-2005	17	42	2910-01-175-7092	11	5
2590-01-168-2652	126	14	4730-01-175-7343	130	21
2510-01-168-2671	85	3	2530-01-176-1327	67	18
2540-01-168-2682	100	2	2590-01-176-1400	66	22
2530-01-168-2691	57	7	2590-01-176-1401	60	8
3040-01-168-2779	88	15	5920-01-176-3086	102	1
5340-01-168-3641	113	34	2520-01-178-4899	43	62
2540-01-168-3644	88	14	2510-01-178-7037	86	9
2540-01-168-4326	88	35	2520-01-179-7514	45	54
5310-01-168-4486	109	22	2540-01-180-1995	88	14
5365-01-168-5489	40	6	3040-01-180-8569	17	30
5305-01-168-5545	67	12	5340-01-181-0492	113	25
3120-01-168-5562	78	14	6220-01-181-4471	66	25
2530-01-169-1971	56	9	5305-01-182-7418	124	15
2530-01-169-1972	52	1	3040-01-183-0209	39	4
2530-01-169-1973	52	1	2510-01-183-8242	100	2
2510-01-169-3785	113	27	2940-01-183-8243	13	4
2540-01-169-7329	7	19	5365-01-183-8911	81	10
	96	21	2510-01-184-2164	75	3

CROSS-REFERENCE INDEXES

NATIONAL STOCK NUMBER INDEX

STOCK NUMBER	FIG.	ITEM	STOCK NUMBER	FIG.	ITEM
2540-01-184-4042	119	13	2540-01-189-1640	96	20
5935-01-185-0507	28	4	5355-01-189-1979	95	16
5365-01-186-3175	86	11		96	26
5365-01-186-3355	92	18	5310-01-189-3782	66	20
5365-01-186-3365	22		5340-01-189-7552	152	7
5365-01-186-3396	89	7	5340-01-189-8289	88	5
5365-01-186-3398	80	5	5306-01-189-8296	96	7
	81	11	5306-01-189-8315	92	1
5310-01-186-4135	44	1	5310-01-190-1719	106	11
5310-01-186-4408	91	1	5310-01-190-1720	112	5
5305-01-186-4991	87	8		129	11
5365-01-186-4999	23	4	5360-01-190-1767	43	37
	25	16	5305-01-190-2010	23	8
5340-01-186-5008	96	11	5305-01-190-2100	113	22
5365-01-186-5232	46	9	5305-01-190-2150	95	2
5340-01-186-5250	124	16	5340-01-190-2251	83	12
5340-01-186-5255	84	8	5340-01-190-2252	83	12
5340-01-186-5271	121	13	2510-01-190-4255	106	8
5360-01-186-7009	29	5	5325-01-190-4324	28	2
5360-01-186-7011	17	2	5999-01-190-6470	43	83
5305-01-186-7036	56	6	5306-01-190-7392	14	3
5340-01-186-9474	95	4	5306-01-190-7393	79	6
2510-01-187-1312	80	3	5340-01-191-0247	96	9
2530-01-187-2519	57	7	5310-01-191-2066	75	2
5340-01-187-5866	14	15		78	11
5340-01-187-7580	69	9	6250-01-191-4774	30	6
5330-01-187-8536	45	39	2520-01-191-5938	43	50
5330-01-187-8606	88	34	2520-01-191-7817	43	29
5306-01-187-8649	92	2	5306-01-191-7979	112	1
5360-01-188-0803	87	10		129	7
5360-01-188-0804	43	84	5306-01-191-7980	96	23
5360-01-188-0805	43	47	5310-01-191-7982	78	29
5360-01-188-0806	43	48	5310-01-191-7985	66	43
5330-01-188-0912	11	4	5940-01-193-6458	23	28
5330-01-188-0913	59	6	5315-01-193-9102	2	11
5330-01-188-0914	88	36	5315-01-193-9103	2	11
5365-01-188-0975	82	3	5310-01-193-9509	112	6
5365-01-188-0976	39	9		129	0
5310-01-188-1010	59	4	2540-01-194-3323	133	1
5365-01-188-1096	74	2	5315-01-194-5826	2	1
5365-01-188-1559	18	2	2610-01-194-6190	65	1
2530-01-188-3260	83	14	2910-01-195-1710	14	25
2520-01-188-3468	41	48	6160-01-195-3594	131	12
5340-01-188-3488	43	46	5340-01-195-9089	8	5
2910-01-188-3677	17	12	5310-01-196-2388	96	5
5310-01-188-4469	80	23	5306-01-196-2874	113	1
6110-01-188-6681	36	4	5340-01-196-3101	17	19
5305-01-188-6766	67	22	5975-01-196-5497	104	3
5330-01-188-9564	52	5	3110-01-196-7875	46	35
5325-01-188-9613	88	4	5340-01-196-8172	91	8

CROSS-REFERENCE INDEXES

NATIONAL STOCK NUMBER INDEX

STOCK NUMBER	FIG.	ITEM	STOCK NUMBER	FIG.	ITEM
3120-01-197-4054	66	50	3040-01-211-5317	46	38
5340-01-197-6477	17	8	2520-01-211-5319	45	5
3120-01-198-2381	89	14	5340-01-211-5322	43	25
5325-01-198-2405	88	28	5315-01-211-5324	43	71
6250-01-199-3214	102	5	2530-01-211-5330	78	12
2805-01-199-6603	3	6	3040-01-211-5558	39	7
2805-01-200-0868	3	7	3040-01-211-5559	66	40
5310-01-201-0117	60	7	2510-01-211-7094	80	12
	78	23	3040-01-211-9527	45	51
2590-01-203-5962	37	3	2530-01-212-1184	66	46
	116	1	5310-01-212-2210	66	1
5320-01-203-6471	109	8	5340-01-212-2263	97	6
7230-01-206-9512	109	13	5310-01-212-3390	66	17
4720-01-206-9562	14	8	2530-01-212-5835	84	4
5307-01-208-5886	17	36	5340-01-212-5948	96	19
5340-01-208-6693	15	5	5340-01-212-6059	83	4
2530-01-208-9291	56	13	2590-01-212-9924	58	21
2520-01-208-9310	81	10	3040-01-212-9936	17	7
2530-01-208-9388	63	3	5310-01-213-4162	45	37
2530-01-209-0425	56	13	5305-01-213-5024	55	17
2510-01-209-0968	79	15	5315-01-214-0025	42	64
2540-01-209-3406	127	2	5340-01-214-1788	87	12
2540-01-209-3407	127	1	5310-01-214-1859	78	4
3110-01-209-7012	46	11	5307-01-214-2016	11	6
3110-01-209-7013	45	56	5340-01-214-2037	58	4
5306-01-209-7016	78	19	5365-01-214-3714	83	3
5306-01-209-7017	61	3	5305-01-215-1345	86	14
5306-01-209-7018	78		3040-01-215-2039	41	30
5310-01-209-7019	61	9	5315-01-215-3300	57	12
5365-01-209-7083	93	9	2530-01-215-3307	68	12
5365-01-210-1627	47	20	5305-01-215-4986	43	27
5365-01-210-4668	78	16	5365-01-215-9685	78	13
5310-01-210-4669	67	11	5305-01-215-9752	78	28
3040-01-210-8759	45	14	2510-01-216-3142	1	5
2510-01-210-9644	59	7	9905-01-216-6254	102	4
2510-01-210-9645	79	15	2510-01-216-7548	85	4
	80	7		89	15
2510-01-210-9646	93	2	2540-01-217-2661	17	35
2510-01-210-9647	93	6	3020-01-218-5203	41	29
2520-01-210-9650	43	12	2540-01-218-8445	124	5
3040-01-210-9672	46	34	2920-01-218-8516	23	23
2510-01-210-9673	79	9	5340-01-219-2389	87	15
2510-01-210-9714	79	15	5315-01-222-2305	46	2
5360-01-211-0420	43	53	2590-01-224-5496	108	4
4730-01-211-0979	43	8	2540-01-225-1011	113	4
5360-01-211-2985	46	6	5305-01-226-9360	31	2
5305-01-211-3068	4	6	3120-01-227-1369	121	19
5340-01-211-3135	86	10	2990-01-228-9267	132	14
4730-01-211-5157	60	2	3040-01-229-7377	KIT	
5340-01-211-5183	97	8	5340-01-236-5101	133	15

CROSS-REFERENCE INDEXES

NATIONAL STOCK NUMBER INDEX

STOCK NUMBER	FIG.	ITEM	STOCK NUMBER	FIG.	ITEM
2540-01-237-6318	132	11			
2510-01-248-7717	119	9			
5305-01-256-0871	58	39			
5365-01-267-1107	41	38			
5999-01-268-6279	35	5			
5320-01-272-8349	114	7			
5120-01-278-1183	157	26			
2510-01-302-3019	100	2			
2540-12-164-7287	130	26			

CROSS-REFERENCE INDEXES

CAGEC	PART NUMBER	PART NUMBER INDEX STOCK NUMBER	FIG.	ITEM
58536	A-A-1540	2540-00-057-0204	65	5
05693	AALQ-66	5320-01-272-8349	114	7
78225	AAM-4999-A	2910-01-004-2627	14	11
66614	AL61	2920-00-983-0950	25	5
88044	AN227-7E	5325-00-285-6250	120	8
81352	AN229-4AS144	5325-01-099-8011	120	32
88044	AN365-1024A	5310-00-208-1918	61	1
88044	AN380-8-12	5315-00-846-0126	76	9
88044	AN931-12-17	5325-00-174-9038	135	13
55899	AS-893	5330-01-037-5891	BULK	22
81346	ASTM-A575	9520-01-083-3013	BULK	28
81346	ASTMA569		BULK	27
81343	AS954TY1CL1STADR 3/4SZ13/16	5120-01-278-1183	157	26
78225	A0-0690	2930-01-007-4940	19	8
05657	A15S	4730-00-762-9212	124	26
76760	A85342	5365-00-734-2495	49	19
78940	B-66D35	2940-00-251-7044	13	2
11815	BLSQ-610		110	8
08162	BT31520	3110-00-100-0571	51	5
78940	B421R88K01	2940-01-183-8243	13	4
23040	B5A4616B	3110-00-580-3709	53	8
80604	C-3985-B	5120-01-026-1663	161	20
16236	CS-4520-SV-0705	4520-00-217-5782	133	21
78553	C11390-8Z3	5310-00-800-0076	137	22
80604	C1270		161	6
78553	C1303-1420-1	5310-00-579-4553	147	13
78553	C17184-8-38	5340-01-168-3641	113	34
80604	C293-18	5120-01-023-8743	162	3
80604	C293-3	5120-01-023-8742	157	11
80604	C293-37	4910-00-168-2390	162	4
80604	C293-39	5120-01-026-1667	162	5
80604	C293-49	4910-01-026-0467	157	9
80604	C293PA	5120-01-026-2822	157	8
80604	C3052	5120-00-785-6365	160	19
80604	C3053	5120-00-785-6366	160	20
33116	C3095A		160	21
80604	C3132AL	5120-01-011-8900	160	22
80604	C3281	5120-00-788-0621	160	33
80604	C3283A	5120-00-788-0620	160	34
80604	C3506	5120-00-785-6369	158	5
80604	C3509	5120-00-775-5928	158	6
80604	C3561	5120-01-026-21584	158	7
22852	C361	3020-00-035-7994	7	4
80604	C3705	5120-01-012-2773	158	8
80604	C3752	5120-01-015-7933	160	35
80604	C3763	5120-01-026-2591	158	9
80604	C3770A	5120-01-011-7940	158	17
			161	4
80604	C3858	5120-01-026-2589	158	12
			161	21

CROSS-REFERENCE INDEXES

CAGEC	PART NUMBER	PART NUMBER INDEX STOCK NUMBER	FIG.	ITEM
80604	C3860A	5120-01-011-7958	158	10
80604	C3861	5120-01-011-7943	158	11
80604	C3863A	5120-01-026-2590	161	2
80604	C3879	5120-01-026-2586	158	14
80604	C3881	5120-01-026-2585	158	16
80604	C3887AL	5120-01-026-2815	161	5
80604	C3894A	5120-01-011-7938	157	4
80604	C3925	5120-01-015-4419	158	18
			161	3
80604	C3962	5120-01-011-7939	158	2
80604	C3968	5120-01-026-4097	161	18
80604	C3972A	5120-01-012-2781	159	3
80604	C3973	5120-00-775-5929	161	19
80604	C4025A	4910-00-168-2425	161	22
80604	C4028A	5120-01-011-7937	161	1
80604	C4029	4910-01-011-8895	157	5
80604	C4044	5120-01-011-7942	159	4
80604	C4121	5120-01-026-1656	157	28
80604	C4129A	5120-01-026-1657	159	5
80604	C4158L	5120-01-026-2593	159	21
			162	12
80604	C4169	5120-01-026-1660	159	6
80604	C4171	5120-01-026-1666	159	7
80604	C4176	5120-01-011-8898	162	13
80604	C4200-3	5120-01-026-2588	159	14
80604	C4201	5120-01-011-8897	158	13
80604	C4203	5120-01-014-7368	162	25
80604	C4207A	4910-01-026-4094	159	8
80604	C4212L	5120-01-026-1658	159	9
80604	C4229	5210-01-026-9571	157	6
80604	C4246-1	5120-01-014-7363	157	21
80604	C4246-2	5120-01-026-2819	157	10
80604	C4246-3	5120-01-022-4506	57	17
80604	C4246-6	5120-01-014-7367	57	20
80604	C4246-7	5305-01-022-5556	57	19
80604	C4246-8	5120-01-014-7362	157	15
80604	C4246AL	5120-01-026-1665	157	7
80604	C4288	5120-01-026-1659	159	10
80604	C4333	5120-00-736-6315	158	5
80604	C4365-1	5120-01-032-7270	159	15
80604	C4365-3	5120-01-035-1718	159	23
80604	C4365-4	6695-01-039-2810	159	24
80604	C4365-5	5120-01-032-7269	159	22
80604	C4365-6	5120-01-032-7268	159	16
86403	C4365-7		159	19
80604	C4365-8	5120-01-032-7266	159	17
80604	C4384	5340-01-026-9574	159	18
16003	C43974	4010-00-585-2108	BULK	5
80604	C4398-1	5120-01-035-8615	157	23
80604	C4398-2	5120-01-035-8615	157	22
78385	C704363		133	20

CROSS-REFERENCE INDEXES

CAGEC	PART NUMBER	PART NUMBER INDEX STOCK NUMBER	FIG.	ITEM
80604	C748	5120-00-788-4828	158	4
80604	C758-44-60	5210-01-016-9025	160	2
60493	D-001-114	6105-01-028-4628	106	10
5A910	DC8211	5330-01-037-0663	152	14
5A910	DC8218	6220-01-107-2613	152	11
34904	DC8226	5330-01-076-6172	152	15
5A910	DC8228	5310-01-076-6196	152	13
80604	DD1241JD	5120-01-037-4814	157	27
80604	DD1245A	5120-01-011-8892	157	24
80604	DD914-P	5120-00-168-2284	162	11
80604	DD914-42	4910-00-168-2384	162	7
80604	DD914-44-60L	5180-01-014-7364	162	1
33116	DD914-62	4910-00-105-2819	162	6
80604	DD914-7	5120-01-023-8741	162	8
33116	DD914-8	4910-00-105-2818	162	10
80604	DD914-9	5120-00-168-2352	162	9
80604	D111	5120-01-026-2821	162	24
80604	D144	5120-01-017-5323	162	23
80604	D145	5120-01-026-2820	162	19
80604	D147	5120-01-026-4082	162	18
80604	D148	5120-01-026-4081	162	17
80604	D150-3	5120-01-026-4084	159	12
80604	D150-4	5120-01-023-1600	159	13
80604	D158	5120-01-026-4080	162	16
80604	D162	5120-01-026-4079	162	15
45152	EE41983	4730-01-081-9590	67	7
80724	E77008	2530-01-023-5314	59	1
35510	F0011998FF		128	14
81349	F02A250V4A	5920-00-557-2647	26	9
81349	F02A32V20A	5920-00-131-9915	26	8
08805	F48T12/CW/WM	6240-01-089-6149	104	14
08808	GE1004	6240-00-538-87545	28	6
			104	4
57733	G488213	2540-00-039-8258	137	23
78385	G700038	2040-00-754-4317	134	12
57733	G700791	5930-00-679-5925	133	24
78385	G704183	5935-01-163-8981	133	4
78385	G704213	2540-01-164-6170	133	12
78385	G704288-1	2540-01-165-8176	133	22
78385	G704293	5340-01-165-0745	133	2
78385	G704373	6150-01-165-4667	133	3
78385	G704553	2305-01-141-3961	134	3
78385	G704554	2540-01-008-1501	133	34
78385	G720122	4140-00-893-2754	134	4
78385	G735405	2540-01-028-0570	128	10
78385	G735758-9	2540-01-028-0566	127	28
78385	G735923	2540-01-034-0967	128	5
78385	G736060	5930-01-035-5172	127	4
78385	G738207	5930-01-028-5880	127	16
78385	G738220	2540-01-028-0567	127	13
78385	G738224-2		127	24

CROSS-REFERENCE INDEXES

CAGEC	PART NUMBER	PART NUMBER INDEX STOCK NUMBER	FIG.	ITEM
78385	G738230		126	3
78385	G738231	2540-01-028-0565	128	17
78385	G738239	2540-01-039-6113	128	1
78385	G738243	2540-01-028-0569	128	2
78385	G738245		127	46
78385	G738249		127	22
78385	G738253	2540-01-028-0573	126	1
78385	G738256		127	34
78385	G738257	2540-01-034-1692	127	35
78385	G738258	2540-01-028-0568	127	33
78385	G738260	5930-01-028-5879	127	6
78385	G738265		126	18
78385	G738287		129	14
78385	G738289	2910-01-096-9322	KIT	
78385	G738293	4730-01-028-1347	129	4
78385	G738295	5930-01-040-2578	127	30
78385	G738297	2590-01-168-2652	126	14
81348	HH-P-46		BULK	2
72210	HL-23003J	2530-01-007-4979	68	16
60038	HM803110	3110-00-691-2512	54	15
60038	HM803146	3110-00-691-2511	54	14
56101	JJ102	5325-01-050-6192	120	21
90759	L-8000	2540-01-053-1375	113	38
55719	LA72	5120-00-227-8104	157	3
81349	LC15RC3		102	6
60038	LM104911	3110-00-406-0619	64	3
			64	12
21585	L5780-2	5340-00-358-5711	18	5
60038	L68149	3110-00-763-0259	62	3
60038	L68149 AND L6811 1	3110-01-134-6946	62	1
86403	L742BL3	2540-01-166-8767	95	23
71840	MB 2283P	3120-00-891-9700	3	2
81349	MIL-A-7021		BULK	1
81349	MIL-013486		130	7
			130	12
81349	MIL-F21840		109	11
			113	18
81349	MIL-W530	8305-00-260-1734	BULK	39
81349	MILC7515	4020-00-903-8594	BULK	7
81349	MILP18080A601/4X	9330-00-988-1894	BULK	20
96906	MS15001-1	4730-00-050-4203	76	3
			76	28
96906	MS15003-6	4730-00-172-0034	68	7
96906	MS15584-8	6240-00-155-8726	136	10
96906	MS15795-541	5310-00-083-7088	142	2
96906	MS15795-820	5310-00-614-3505	148	33
96906	MS16624-1050	5365-00-803-7301	76	4
96906	MS16998-27	5305-00-983-6651	148	11
96906	MS17829-50	5310-00-245-3424	18	12
			120	47

CROSS-REFERENCE INDEXES

CAGEC	PART NUMBER	PART NUMBER INDEX STOCK NUMBER	FIG.	ITEM
96906	MS17829-6C	5310-00-483-8790	120	40
96906	MS18029-4S8		149	19
96906	MS18154-58	5305-00-115-9526	39	18
			120	44
			143	21
			148	17
96906	MS18154-60	5305-00-942-2196	41	52
			45	24
			89	1
96906	MS19059-2416	3110-00-100-6153	45	20
96906	MS19060-4818	3110-00-183-9164	43	81
96906	MS19061-20010	3110-01-011-1811	43	85
96906	MS19065-17	3110-00-138-4257	46	27
96906	MS20230GB1	5325-00-978-8100	145	5
96906	MS20230WB1	5310-01-070-1731	145	6
96906	MS20601-B6W6	5320-00-061-9648	110	19
			111	9
96906	MS20604-B6T4	5320-01-203-6471	109	18
96906	MS20604-B6T6	5320-00-853-2505	104	18
			107	18
			110	5
			113	5
			113	7
			116	11
			118	2
96906	MS21083N12	5310-00-939-0783	148	32
96906	MS21245L10	5310-00-449-2381	148	32
96906	MS21318-47	5305-00-253-5626	76	16
96906	MS21333-18	5340-00-435-8513	130	38
			131	20
96906	MS21333-26	5340-00-078-3614	131	31
96906	MS21333-66	5340-00-990-7610	130	3
96906	MS24532-2 REV G	6625-01-086-9580	150	5
96906	MS24621-28	5305-00-057-9611	137	14
96906	MS24665-283	5315-00-842-3044	101	12
96906	MS24665-357	5315-00-298-1481	52	3
			62	8
			63	1
			68	1
			69	1
			78	26
96906	MS25036-110	5940-00-143-4793	138	2
96906	MS25036-113	5940-00-113-8183	138	8
			138	17
96906	MS25036-114	5940-00-113-9826	138	10
96906	MS25226-8-20	6150-00-932-9864	149	30
96906	MS25231-313	6240-00-155-8714	137	12
96906	MS25331-4-313S	6210-00-688-5088	137	13
96906	MS27148-2	5999-00-057-2929	136	52
			152	5
			152	26

CROSS-REFERENCE INDEXES

CAGEC	PART NUMBER	PART NUMBER INDEX STOCK NUMBER	FIG.	ITEM
96906	MS27148-2	5999-00-057-2929	153	5
96906	MS27183-10	5310-00-809-4058	120	22
			131	14
			141	7
			143	4
			145	9
96906	MS27183-11	5310-00-809-3078	147	21
			149	29
96906	MS27183-12	5310-00-081-4219	18	13
			66	21
			82	14
			83	2
			96	27
			120	48
			131	1
96906	MS27183-14	5310-00-080-6004	14	18
			120	52
			131	9
			132	21
			143	20
			147	3
			148	19
96906	MS27183-15	5310-00-809-4061	92	4
			92	13
96906	MS27183-16	5310-00-809-4085	148	26
96906	MS27183-17	5310-00-809-5997	73	6
96906	MS27183-18	5310-00-809-5998	74	15
			75	6
			76	24
			77	4
96906	MS27183-19	5310-00-809-3079	79	11
			81	6
			98	4
96906	MS27183-21	5310-00-823-8803	74	6
			141	2
96906	MS27183-22	5310-00-951-7209	92	17
96906	MS27183-23	5310-00-809-8533	45	36
96906	MS27183-41	5310-00-765-3197	141	18
			149	10
96906	MS27183-42	5310-00-014-5850	142	21
			148	10
			149	22
96906	MS27183-5	5310-00-983-8483	120	14
			120	30
			141	25
96906	MS27183-6	5310-00-082-1404	1	2
			131	6
			142	16
			149	3
96906	MS27183-9	5310-00-823-8804	93	17
			96	10

CROSS-REFERENCE INDEXES

CAGEC	PART NUMBER	PART NUMBER INDEX STOCK NUMBER	FIG.	ITEM
96906	MS27183-9	5310-00-823-8804	120	24
			134	10
96906	MS27212-5-8	5940-00-950-7781	149	25
96906	MS27965-14	5340-00-234-8424	141	12
96906	MS27980-1B	5325-00-359-6844	120	9
96906	MS27980-7B	5325-00-842-1879	120	7
96906	MS27980-9B	5325-01-005-0600	120	6
96906	MS29513-125	5330-00-265-1089	135	10
96906	MS3367-1-9	5975-00-074-2072	136	54
			148	23
			150	6
			154	8
96906	MS3373-C3	5970-01-034-1775	149	26
96906	MS3456W18-11S	5935-01-035-5139	136	37
96906	MS35058-22	5930-00-655-1514	137	2
96906	MS35059-31	5930-00-615-7897	137	11
96906	MS35190-237	5305-00-059-4552	141	16
96906	MS35190-273	5305-00-958-5471	113	29
96906	MS35190-290	5305-00-954-3937	143	1
96906	MS35190-293	5305-00-958-5248	120	36
96906	MS35191-274	5305-00-984-7342	155	2
96906	MS35191-277	5305-00-957-2635	142	26
96906	MS35206-226	5305-00-984-4983	33	3
96906	MS35206-230	5305-00-889-3000	120	41
			145	4
			149	1
96906	MS35206-231	5305-00-889-3001	130	13
			136	1
			141	11
96906	MS35206-232	5305-00-984-4992	131	4
96906	MS35206-235	5305-00-984-6222	142	7
96906	MS35206-242	5305-00-889-3002	132	19
96906	MS35206-245	5305-00-984-6193	152	28
			155	3
96906	MS35206-248	5305-00-984-6196	26	20
			137	26
96906	MS35206-263	5305-00-984-6210	91	4
			130	1
			131	15
			132	3
			149	20
96906	MS35206-266	5305-00-984-6213	27	8
96906	MS35206-271	5305-00-984-6218	135	20
96906	MS35207-247	5305-00-958-0340	88	30
96906	MS35207-263	5305-00-989-7434	14	6
			32	1
96906	MS35207-267	5305-00-993-1851	122	7
			142	1
96906	MS35265-43	5305-00-614-3423	29	3
96906	MS35291-061	5305-00-543-2419	131	8
96906	MS35333-38	5310-00-559-0070	132	20

CROSS-REFERENCE INDEXES

CAGEC	PART NUMBER	PART NUMBER INDEX STOCK NUMBER	FIG.	ITEM
96906	MS35333-39	5310-00-576-5752	135	19
96906	MS35333-40	5310-00-550-1130	136	13
			137	7
96906	MS35335-31	5310-00-596-7693	152	1
			155	4
96906	MS35335-33	5310-00-209-0786	17	43
			93	18
			107	3
			115	5
			152	21
96906	MS35336-21	5310-00-194-9209	107	10
			115	11
96906	MS35338-41	5310-00-045-4007	131	5
			142	8
			149	2
96906	MS35338-42	5310-00-045-3299	149	4
96906	MS35338-43	5310-00-045-3296	120	28
96906	MS35338-44	5310-00-582-5965	48	13
			49	7
			113	9
			118	11
			136	12
			148	3
96906	MS35338-45	5310-00-407-9566	83	9
			147	10
			149	15
96906	MS35338-46	5310-00-637-9541	89	2
			98	8
			147	8
			149	12
			152	17
96906	MS35338-47	5310-00-209-0965	148	13
96906	MS35338-49	5310-00-167-0680	79	12
			81	7
96906	MS35338-66	5310-00-011-5314	48	7
96906	MS35340-45	5310-00-959-4679	116	4
			117	6
96906	MS35340-46	5310-00-959-4675	45	47
96906	MS35340-47	5310-00-655-9370	64	6
96906	MS35340-48	5310-00-834-7606	76	17
			78	3
			98	5
			119	5
96906	MS35425-39	5310-00-080-8495	97	1
96906	MS35425-72	5310-01-077-6817	13	1
96906	MS35436-12	5940-00-557-2344	136	22
			136	35
96906	MS35436-13	5940-00-020-0318	136	20
96906	MS35436-14	5940-00-557-2345	136	27
96906	MS35436-5	5940-00-534-0989	130	6
			130	10

CROSS-REFERENCE INDEXES

CAGEC	PART NUMBER	PART NUMBER INDEX STOCK NUMBER	FIG.	ITEM
96906	MS35436-5	5940-00-534-0989	136	6
			136	15
96906	MS35436-8	5940-00-688-5901	136	50
96906	MS35436-9	5940-00-892-3151	130	11
			136	3
96906	MS35478-1073	6240-00-617-0991	152	12
96906	MS35478-93	6240-00-014-2454	107	11
			115	12
96906	MS35489-134	5325-00-543-2902	133	25
96906	MS35489-134S	5325-00-839-7209	134	7
96906	MS35649-103	5310-00-852-8593	107	9
96906	MS35649-202	5310-00-934-9758	115	10
			130	7
			131	19
			132	8
			149	23
96906	MS35649-2252	5310-00-997-1888	34	10
			118	10
			147	22
			148	4
			149	28
			152	22
96906	MS35649-2312	5310-00-829-9981	147	11
			149	18
96906	MS35649-2382	5310-00-056-3395	147	7
96906	MS35649-262	5310-00-934-9747	131	7
			141	14
			144	14
			149	24
96906	MS35649-282	5310-00-934-9757	23	16
			24	12
			127	19
			152	2
			155	5
96906	MS35650-302	5310-00-934-9751	26	2
			127	41
			128	16
96906	MS35684-2	5320-00-013-6605	120	17
96906	MS35691-1	5310-00-851-2674	97	3
96906	MS35691-21	5310-00-975-2075	47	2
96906	MS35691-49	5310-00-851-2677	141	3
96906	MS35751-42	5306-00-911-5005	101	2
96906	MS35826-4A		BULK	10
96906	MS35842-10	4730-00-908-3195	12	1
			14	3
			15	2
			16	3
96906	MS35842-11	4730-00-908-3194	131	22
96906	MS35842-12	4730-00-908-3193	126	16
			130	18
			131	11

CROSS-REFERENCE INDEXES

CAGEC	PART NUMBER	PART NUMBER INDEX STOCK NUMBER	FIG.	ITEM
96906	MS35842-12	4730-00-908-3193	138	15
96906	MS35842-13	4730-00-909-8627	20	7
96906	MS35842-14	4730-00-908-6292	127	14
96906	MS35842-15	4730-00-908-6293	132	9
			141	24
96906	MS35842-16	4730-00-908-6294	127	31
			132	12
96906	MS35930-1	4820-01-068-2983	135	17
96906	MS39020-1	9905-00-752-4649	136	34
96906	MS39162-4	4730-00-974-9284	135	5
96906	MS45904-56	5310-00-933-4625	133	6
96906	MS45904-57	5310-00-061-0004	137	25
96906	MS45904-60	5310-00-080-9786	148	9
96906	MS45904-68	5310-00-889-2528	139	3
96906	MS45904-72	5310-00-889-2527	149	17
96906	MS51065-48	3030-00-861-2334	22	1
96906	MS51085-1	4330-00-025-3493	135	7
96906	MS51113-1	5930-00-307-8856	155	1
96906	MS51318-2		152	10
96906	MS51335-1	2540-00-078-6633	76	1
			76	8
96906	MS51827-5	4030-00-165-5598	119	11
96906	MS51850-64	5305-00-446-9901	101	8
96906	MS51851-88	5305-00-146-2663	19	7
96906	MS51861-34C	5305-00-139-6757	85	1
96906	MS51861-35	5305-00-432-4170	149	7
96906	MS51861-37	5305-00-432-4172	149	5
96906	MS51861-45	5305-00-432-4201	90	5
96906	MS51861-46	5305-00-432-4202	120	29
96906	MS51861-46C	5305-00-477-0120	86	6
96906	MS51861-48	5305-00-432-4204	30	13
96906	MS51861-48C		31	4
96906	MS51861-49	5305-00-432-4205	30	1
			30	8
			107	7
			115	8
96906	MS51862-26	5305-00-483-0554	26	21
96906	MS51862-35	5305-00-432-8220	29	4
96906	MS51862-38	5305-00-483-0550	95	8
			95	11
96906	MS51862-39	5305-00-483-0551	124	14
96906	MS51862-56C	5305-00-269-0770	123	4
96906	MS51863-45	5306-01-191-7980	96	23
96906	MS51865-1	5310-01-022-8113	142	17
			145	12
96906	MS51922-1	5310-00-088-1251	120	10
			131	21
			132	5
			136	11
			141	20
			141	28

CROSS-REFERENCE INDEXES

CAGEC	PART NUMBER	PART NUMBER INDEX STOCK NUMBER	FIG.	ITEM
96906	MS51922-1	5310-00-088-1251	142	14
			143	5
			143	22
96906	MS51922-17	5310-00-087-4652	130	40
			131	30
			132	22
			141	27
			143	19
			148	28
96906	MS51922-29	5310-00-057-7080	148	28
96906	MS51922-9	5310-00-984-3806	101	9
			147	2
96906	MS51925-1	5365-01-031-9674	120	16
96906	MS51926-1	5340-00-333-6056	144	10
96906	MS51929-3	5340-00-297-6637	117	10
96906	MS51929-4	5340-01-069-6703	144	3
96906	MS51939-2	5340-00-916-6539	120	27
96906	MS51953-97	4730-00-196-1468	130	37
96906	MS51959-46	5305-00-764-0070	134	16
96906	MS51959-83	5305-00-719-5007	140	3
96906	MS51964-49	5305-00-724-6798	134	8
96906	MS51964-51	5305-00-724-6799	134	5
96906	MS51967-11	5310-00-880-8189	24	42
			72	3
			73	5
			34	1
			55	13
			107	2
			113	10
			115	4
			137	6
			10	14
96906	MS51967-5	5310-00-880-7744	11	9
			55	1
			58	22
			83	5
			83	8
			84	1
			101	14
			127	29
			131	2
			116	3
96906	MS51967-6	5310-00-931-8167	117	5
			18	3
96906	MS51967-8	5310-00-732-0558	59	5
			152	18
			148	12
96906	MS51968-11	5310-00-880-7745	148	12
96906	MS51968-14	5310-00-732-0560	76	25
			82	7
96906	MS51968-15	5310-00-943-2141	76	18
			98	6
			119	6

CROSS-REFERENCE INDEXES

CAGEC	PART NUMBER	PART NUMBER INDEX STOCK NUMBER	FIG.	ITEM
96906	MS51968-2	5310-00-768-0319	61	12
96906	MS51968-5	5310-00-880-7746	66	18
			80	18
96906	MS51968-8	5310-00-732-0559	4	7
			66	34
			82	1
			98	7
			101	15
			149	13
96906	MS51972-1	5310-00-905-1691	34	11
96906	MS51988-1	5310-00-177-1309	139	5
96906	MS51988-3	5310-00-159-1577	139	1
96906	MS53041-1	5340-00-756-2403	132	15
96906	MS87006-53	4030-00-916-2141	76	13
96906	MS90725-14	5305-00-071-2237	97	5
			145	11
96906	MS90725-27	5306-00-225-8492	18	15
96906	MS90725-3	5305-00-068-0500	88	22
			148	1
96906	MS90725-31	5306-00-225-8496	116	5
96906	MS90725-33	5306-00-225-8498	58	20
			58	37
			80	24
96906	MS90725-34	5306-00-225-8499	87	2
96906	MS90725-36	5306-01-075-8519	96	3
96906	MS90725-5	5305-00-068-0501	131	13
			141	19
96906	MS90725-6	5305-00-068-0502	6	5
			113	15
96906	MS90725-68	5305-00-269-3218	132	24
96906	MS90725-8	5305-00-225-3839	34	9
96906	MS90726-109	5305-00-226-7767	77	1
96906	MS90726-113	5305-00-725-4183	76	20
96906	MS90726-5	5305-00-267-8953	49	6
96906	MS90727-113	5305-00-719-5221	98	2
			119	4
96906	MS90727-114	5305-00-719-5235	76	6
96906	MS90727-116	5305-00-719-5239	76	21
96906	MS90727-118	5305-00-719-5241	82	16
96906	MS90727-60	5305-00-269-3236	46	21
96906	MS90727-68	5305-00-269-3244	101	17
96906	MS90727-7	5306-00-068-0514	34	8
			61	10
96906	MS90727-71	5305-00-269-3247	98	1
96906	MS90727-8	5305-00-068-0515	134	11
96906	MS90727-87	5305-00-709-8523	75	4
			148	29
96906	MS90727-91	5305-00-709-8542	148	30
96906	MS90727-92	5305-00-709-8526	148	35
96906	MS90728-10	5305-00-068-0509	142	12

CROSS-REFERENCE INDEXES

CAGEC	PART NUMBER	PART NUMBER INDEX STOCK NUMBER	FIG.	ITEM			
96906	MS90728-12	5305-00-071-2509	141	8			
			142	13			
			143	9			
96906	MS90728-13	5305-00-071-2510	84	9			
			141	30			
96906	MS90728-166	5305-00-724-7224	74	13			
96906	MS90728-32	5306-00-226-4825	93	16			
96906	MS90728-35	5306-00-226-4828	149	14			
			117	8			
96906	MS90728-38	5306-00-226-4831	10	18			
96906	MS90728-41	5306-00-226-4834	83	1			
			117	4			
96906	MS90728-57	5305-00-721-5492	34	2			
96906	MS90728-6	5305-00-068-0508	45	12			
			130	31			
			147	14			
			149	11			
			152	19			
			12	6			
			41	8			
			45	46			
			47	17			
			66	31			
96906	MS90728-63	5305-00-688-2111	66	36			
			80	22			
			81	9			
			89	3			
			8	10			
			18	1			
			141	5			
			130	35			
			138	11			
			141	23			
96906	MS90728-75	5305-00-781-3929	148	18			
96906	MS90728-8	5305-00-225-3843	14	20			
96906	MS90728-87	5305-00-071-1788	17	44			
			55	11			
			87	13			
			118	7			
			120	25			
			132	1			
			135	2			
			142	3			
			145	8			
			48	6			
			81349	M13486-1-5	6145-00-152-6499	BULK	40
			81349	M13486-1-7		136	33
			81349	M43436/1-2	9905-00-841-4445	BULK	41
						136	25
136	31						
136	46						

CROSS-REFERENCE INDEXES

CAGEC	PART NUMBER	PART NUMBER INDEX STOCK NUMBER	FIG.	ITEM
81349	M5501/11-F6	5340-00-664-0671	131	25
71500	M60324	2910-01-038-7372	12	3
53781	M6150KX	2805-01-007-4941	4	1
81349	M85049/1-10B	5935-00-280-1936	136	36
80205	NAS1042-18	4030-00-542-3184	BULK	25
80205	NAS1409A5	5310-00-849-7025	47	19
80205	NAS561P2-16		142	18
71025	NX352M		142	10
71025	NX604	5330-01-094-9039	BULK	24
82647	PCA-15	5925-00-553-2274	137	18
70040	PF20	2940-00-586-4792	8	12
82647	PSA-6	5925-00-008-4413	130	14
82647	PSA6	5925-00-008-4413	136	53
80212	P1423	5365-00-734-2496	46	19
81348	QQ-T830		BULK	26
81348	QQS698		BULK	29
08484	QS800M6H		19	10
66289	RF1124	4730-00-288-9390	58	3
			58	6
			58	8
			58	13
			58	17
			58	19
			58	30
			58	41
11583	RN11Y	2920-00-234-2338	25	24
81348	RR-C-271	4010-00-171-4512	BULK	6
72210	S-16287	2530-01-004-2647	68	4
29637	S-2497	3020-01-018-3810	54	13
19952	S-2698	5330-01-004-4956	89	17
81343	SAEJ513	4730-00-266-0535	44	4
			135	4
89994	SEL-24		117	1
80604	SP1148	5120-01-026-4095	160	24
80604	SP1149	5120-01-026-4085	160	25
80604	SP1191	5310-01-020-9063	161	12
80604	SP130	5120-01-026-4089	160	31
80604	SP131	5310-01-021-0865	160	30
80604	SP132	5310-01-026-4102	160	29
80604	SP133	5120-01-022-6094	160	23
80604	SP1434	5120-01-026-4093	160	26
80604	SP1436	5120-01-026-4087	160	27
80604	SP244	5120-01-015-2944	160	32
80604	SP2952	5120-01-026-4086	160	28
80604	SP3193	5340-01-032-7345	160	8
80604	SP3194B	5120-01-014-8775	160	16
80604	SP3250	5210-01-032-8033	160	13
80604	SP332	3110-01-026-4098	157	14
80604	SP3550	5120-01-026-2817	161	13
80604	SP3625	5120-01-026-4083	161	10
80604	SP3629	5120-01-026-1661	161	14

CROSS-REFERENCE INDEXES

CAGEC	PART NUMBER	PART NUMBER INDEX STOCK NUMBER	FIG.	ITEM
80604	SP3630	5120-01-026-2816	161	17
80604	SP3633	5120-01-026-2814	161	15
80604	SP3636	5120-01-026-1664	161	11
80604	SP5118	5120-01-026-1662	161	9
80604	SP5183	5120-01-014-7361	160	17
80604	SP5184	5120-01-014-7360	160	15
80604	SP526	3040-01-026-4105	160	4
80604	SP5280	5120-01-022-4505	162	22
80604	SP5281	5306-01-026-9572	162	21
80604	SP5301	5120-01-026-4091	161	16
80604	SP5302	5120-01-023-5618	161	8
80604	SP533	5310-01-026-4106	160	12
80604	SP534	5310-01-026-4101	160	9
80604	SP535A	5120-01-014-5290	160	7
80604	SP536	5305-01-020-6409	160	6
80604	SP5385	5120-01-026-4104	160	5
80604	SP5511	5120-01-026-2818	161	7
80604	SP5585	5365-01-020-9426	160	11
80604	SP5586	5120-01-014-7369	160	14
80604	SP5598	5120-01-026-2594	159	1
80604	SP561	5120-01-026-4090	160	18
80604	SP84	5310-01-020-8958	157	12
			159	20
			162	20
80604	SP88	5310-01-020-8957	157	18
80604	SP92	5310-01-026-4100	157	13
11815	SSP-4-2	5320-00-232-0807	113	16
05693	SSP-44	5320-01-099-7999	110	3
05693	SSP4-2	5320-00-232-0807	109	10
61864	SS58686	5310-00-493-8247	140	5
			142	23
			145	10
78385	ST890330	5120-01-044-5521	158	3
30106	TU16	5120-00-142-5155	157	25
78977	U-250K	6220-01-028-6367	103	1
61864	UC410A	5325-00-303-4932	144	5
81348	W-L-00111/64	6240-00-924-7526	104	17
81348	WC596/5-1	5935-01-137-8548	104	1
81348	WWH1053	4720-00-278-8015	BULK	12
			BULK	13
80604	W100-44-60	5120-01-011-7941	162	14
33116	W129	4910-00-105-2823	162	26
80604	W262	5120-01-034-5257	160	36
61864	XB78326-16	5325-00-907-0704	144	13
61864	XB78326-20	5325-01-069-1377	144	15
76110	X225	5340-00-304-7393	18	4
81348	ZZ-I-550/GP2/9.5 1-16.5/TR15CW/OF	2610-00-424-9895	146	1
72635	004-91001	6220-00-659-7955	104	15
80244	01-014-7366	5120-01-014-7366	157	16
80244	01-01502943	5120-01-015-2943	159	11

CROSS-REFERENCE INDEXES

CAGEC	PART NUMBER	PART NUMBER INDEX STOCK NUMBER	FIG.	ITEM
19239	01-663	2530-01-007-4967	KIT	
78731	0119037	6220-00-961-0783	115	1
21439	01857-007	5310-00-768-0318	74	14
			75	5
			77	8
79146	02121-9	5340-01-092-5442	93	21
19207	0329388-3		15	1
19207	0417556-1		19	11
86403	04271375	5305-01-090-9577	67	4
20984	051-00-722	6220-00-228-9003	107	15
11153	062-1003300199AA	8315-00-935-6763	BULK	8
19207	0754927-10		143	2
19207	0764238-10		136	32
19207	0785855-10		136	29
19207	0785957-10		140	1
19207	078597-11		144	12
94697	091-54603DZ008C2		17	24
	0			
92392	0913526	4730-00-288-9390	58	11
19207	0951947-1		14	4
19207	0951947-10		122	2
04618	1-380643-2	6210-00-481-3774	126	17
81221	1-6300	2520-00-019-0573	48	12
			49	4
77820	10-42622-7P	5935-00-062-7451	151	5
09386	101109	2530-01-084-7151	63	3
19207	1014669-12		136	51
86403	104918	5999-01-190-6470	43	83
D8435	105-25		130	27
78385	10530B	2540-01-194-3323	133	1
86403	106653	5920-00-131-9915	102	9
24617	106751	5315-00-393-5865	7	6
19207	10861876	2805-00-353-8071	5	20
19207	10896505	2510-00-103-9305	137	15
19207	10905840	5975-00-345-8055	149	9
76760	109254	5330-00-737-3727	45	18
19207	10929868	2920-00-909-2483	148	24
19207	10947439	2920-00-900-7993	148	8
19207	10947517	2920-00-782-1955	148	24
19207	10947610	6105-00-961-8365	134	6
19207	10947618	5970-00-089-0313	133	26
80604	1100	5140-01-026-4103	162	2
16764	1115202	2920-00-336-1702	25	37
86403	112210	5307-00-405-5642	53	15
93395	1129T	2510-01-008-2250	94	4
24617	114627		133	30
08108	1157	6240-00-889-1799	31	3
			107	5
			115	6
08108	1157A	6240-00-931-6683	30	3
			30	11

CROSS-REFERENCE INDEXES

CAGEC	PART NUMBER	PART NUMBER INDEX STOCK NUMBER	FIG.	ITEM
19207	11594876	9340-00-809-6593	BULK	9
50036	11598979	4730-00-483-0662	122	3
19207	11640191	2540-00-242-5444	133	16
19207	11640192		133	13
19207	11640193	2590-00-413-4334	133	11
19207	11654424-1	5970-00-101-4669	136	26
			136	30
			138	4
19207	11656473	4730-01-175-7343	130	21
19207	11663057	5930-00-345-5455	133	31
19207	11663058	4810-00-248-1635	133	19
19207	11663061	5905-00-251-7145	133	7
19207	11668948	2540-01-076-9286	130	24
19207	11669126-1	5340-01-043-5214	120	43
19207	11669705	2590-01-125-6154	137	1
86403	117713	5307-00-232-9215	2	5
12204	118615	5310-00-176-0724	47	6
			58	14
26901	11979	5970-01-102-4986	38	2
			38	9
70412	12-18	2540-01-024-1660	121	9
73842	120-217-622		146	2
86403	121367	5310-01-212-3390	66	17
19207	12255550		KIT	
19207	12255551	2540-01-038-4605	120	2
19207	12255552-1	2540-01-030-4796	120	50
19207	12255552-3	2540-01-039-2828	120	49
19207	12255553-1	2540-01-030-4794	120	51
19207	12255553-3	2540-01-030-4795	120	19
19207	12255554-1	2510-01-034-1263	120	39
19207	12255554-3	2510-01-054-6762	120	20
19207	12255555	2540-01-035-5354	120	38
19207	12255556-1	2540-01-030-4797	120	11
19207	12255556-2	2540-01-030-4798	120	45
19207	12255557	2540-01-030-4858	120	34
19207	12255558	2540-01-034-1145	120	26
19207	12255559	5340-01-038-3428	120	37
19207	12255560		120	35
19207	12255561	5340-01-044-8389	120	42
19207	12255567	5340-01-036-7665	120	46
19207	12255569		120	3
19207	12255602-1		101	1
19207	12255602-2		101	1
19207	12255603-1	2540-01-026-3045	101	5
19207	12255603-2	2540-01-027-2323	101	5
19207	12255605	2540-01-026-3046	101	13
19207	12255606-1		101	3
		2540-01-041-4910	BULK	3
19207	12255606-2		101	4
		2540-01-041-4911	BULK	4
19207	12255607-1	2540-01-027-2324	101	16

CROSS-REFERENCE INDEXES

CAGEC	PART NUMBER	PART NUMBER INDEX STOCK NUMBER	FIG.	ITEM
19207	12255607-3	2540-01-026-3047	101	16
19207	12255607-4	2540-01-026-3048	101	16
19207	12255608	5340-01-094-9025	101	7
19207	12255609	2540-01-026-3049	101	10
19207	12258161	6160-01-062-1436	147	12
19207	12258162	6140-01-049-6757	147	17
19207	12258163	5306-01-043-5212	147	6
19207	12258164	5307-01-040-7352	147	15
19207	12258165	2590-01-043-8191	147	20
19207	12258166	2590-01-042-4002	147	9
19207	12258167	5340-01-060-0958	148	20
19207	12258168	2920-01-060-0953	148	15
19207	12258169	5935-01-063-0268	149	6
19207	12258170	5945-01-063-7495	148	2
			155	7
19207	12258171	3020-01-047-0219	148	31
19207	12258175	5935-01-079-8490	154	6
19207	12258176	5940-01-077-7865	154	5
			154	21
19207	12258179	7690-01-062-7231	150	1
19207	12258180-1		148	21
19207	12258180-2		148	22
19207	12258180-3		148	27
19207	12258180-4		148	14
19207	12258183	6140-01-059-4304	147	18
19207	12258184	6140-01-062-1458	147	4
19207	12258185	6140-01-062-1459	147	16
19207	12258186	2590-01-060-0986	149	16
19207	12258187	2590-01-042-4046	148	5
19207	12258188	2590-01-050-9134	149	8
19207	12258189	2590-01-060-0987	149	21
19207	12258190	2590-01-058-6028	150	4
19207	12258191	6150-01-056-8720	150	3
19207	12258192	6150-01-042-3831	148	6
19207	12258193	2590-01-043-8300	148	7
19207	12258194	3020-01-051-6849	148	31
19207	12258197	5935-01-047-9637	151	1
19207	12258198	5935-01-054-9782	151	3
19207	12258199	2920-01-040-1496	KIT	
19207	12258200	2920-01-040-1497	KIT	
19207	12258202	5940-01-083-3159	154	2
			154	16
19207	12258204	5940-01-078-5927	154	3
19207	12258205	7690-01-063-0255	150	2
19207	12258206	7690-01-062-7232	147	19
19207	12258208	2540-01-062-0838	KIT	
19207	12258211	6220-01-083-5401	152	23
19207	12258212	6220-01-088-5915	152	3
19207	12258213	5340-01-189-7552	152	27
19207	12258214		153	1
19207	12258215	2920-01-160-0762	154	1

CROSS-REFERENCE INDEXES

CAGEC	PART NUMBER	PART NUMBER INDEX STOCK NUMBER	FIG.	ITEM
19207	12258216		152	20
19207	12258218		154	14
19207	12258219	6210-01-077-7726	155	6
19207	12258222		154	18
19207	12259848		98	3
19207	12259849		98	9
19207	12259850	2540-01-060-7173	KIT	
19207	12270604		140	7
19207	12270604-1		140	12
19207	12270604-2		140	9
19207	12270604-3		140	10
19207	12270604-4		140	11
19207	12270604-5		140	8
19207	12270605-1		141	13
19207	12270605-2		141	22
19207	12270605-3		141	15
19207	12270606	1560-01-078-5957	BULK	19
19207	12270607	6150-01-076-4208	138	1
19207	12270610A		145	1
19207	12270610C		144	1
19207	12270610D		143	3
19207	12270611		142	6
19207	12270614		142	24
19207	12270615		142	4
19207	12270616		141	4
19207	12270617		141	9
19207	12270618		141	1
19207	12270619		141	26
19207	12270620		140	4
19207	12270624		140	2
19207	12270627	5340-01-083-5649	BULK	11
19207	12270628		142	27
19207	12270631		130	34
19207	12270632		140	6
19207	12270634	5365-01-075-7937	130	39
19207	12270637-1		130	42
19207	12270637-2		130	36
19207	12270637-3		130	22
19207	12270638		131	3
19207	12270640		141	32
19207	12270648	5306-01-033-3159	131	27
19207	12270652	6140-01-075-7878	131	29
19207	12270653	6140-01-077-7838	131	23
19207	12270654	6140-01-077-7839	131	26
19207	12270655		141	29
19207	12270660		142	20
19207	12270661		130	23
19207	12270663		142	11
19207	12270664	2510-01-075-4927	BULK	21
19207	12270665		130	41
19207	12270668		142	15

CROSS-REFERENCE INDEXES

CAGEC	PART NUMBER	PART NUMBER INDEX STOCK NUMBER	FIG.	ITEM
19207	12270669		130	4
19207	12270670		130	8
			136	2
19207	12270672		141	17
19207	12270677	6160-01-195-3594	131	12
19207	12270678		132	17
19207	12270680		130	20
19207	12270685		141	21
19207	12270688-1		141	31
19207	12270688-2		141	6
19207	12270698	2540-01-076-4345	141	10
19207	12270703		132	23
19207	12270704		132	16
19207	12270705	2990-01-228-9267	132	14
19207	12270709		132	7
19207	12270711		131	16
19207	12270712		131	32
19207	12270713	2540-01-237-6318	132	11
19207	12270715-1		131	34
19207	12270715-2		131	18
19207	12270716-1		131	33
19207	12270716-2		131	17
			138	14
19207	12270720	5935-01-076-9356	130	32
19207	12270721	5975-00-003-4899	130	33
19207	12270724		130	15
19207	12270725		142	19
19207	12270727	5330-01-083-5598	BULK	23
19207	12270729		132	18
19207	12270730	4710-01-076-4334	135	15
19207	12270731		132	4
19207	12270733	5340-01-086-3230	142	22
19207	12270737	4730-01-083-5558	135	14
19207	12270738	4710-01-076-9366	135	21
19207	12270739	4710-01-076-9367	135	12
19207	12270740	4710-01-075-7906	135	18
19207	12270742	4710-01-075-7905	135	3
19207	12270747		131	10
19207	12270748	2590-01-075-3359	136	14
19207	12270753	2590-01-075-3358	136	28
19207	12270754	2540-01-075-4960	142	25
19207	12270756	6150-01-075-3330	136	42
19207	12270757		136	8
19207	12270760	6220-01-076-4260	136	9
19207	12270761	5340-01-075-4928	131	28
19207	12270762		138	13
19207	12270763		138	12
19207	12270764	5306-01-075-4955	136	7
19207	12270765		143	15
19207	12270766-2		143	7
19207	12270767-1		143	6

CROSS-REFERENCE INDEXES

CAGEC	PART NUMBER	PART NUMBER INDEX STOCK NUMBER	FIG.	ITEM
19207	12270768		143	13
19207	12270769		143	12
19207	12270770		143	10
19207	12270771	5340-01-163-4774	143	14
19207	12270772		143	16
19207	12270773		143	8
19207	12270774		143	11
19207	12270777	6150-01-076-4273	138	16
19207	12270780	5306-01-075-4956	143	17
19207	12270781	5340-01-084-9642	143	18
19207	12270834	2540-01-083-9874	144	16
19207	12343359-1	2540-01-041-4912	101	11
86403	123920		66	33
21450	126281	5306-01-166-1665	109	4
12204	1263946	5310-00-621-5494	68	11
			69	2
76445	12781	2510-01-017-0592	82	10
12204	128051	5310-00-843-3025	10	2
			12	5
25022	13-1103	2510-01-152-9174	113	3
80604	1300	5140-01-015-7934	160	3
86403	1315158		43	52
12204	1315466	4720-00-622-4743	BULK	17
93334	1316815	5330-00-758-9017	41	57
12204	1319554	5310-00-675-1846	82	6
12204	1319555	5310-00-675-1847	82	4
			82	9
12204	1324268	5340-00-605-4897	5	1
86403	1326836	5330-00-566-8152	25	19
86403	1401335		3	11
86403	1401336		3	12
33116	14120	2530-01-125-1863	56	5
95019	14223	5330-00-291-2797	51	10
12204	142454	6240-00-014-2454	31	7
93061	144F-5	4730-01-069-6408	135	16
86403	144564	5310-01-091-7948	33	6
86403	148150	5340-00-598-3178	39	17
93334	1508989	5365-00-483-2329	64	5
24627	152039		15	8
86403	152157		107	14
			115	15
86403	152342	5310-01-189-3782	66	20
24617	152344	5310-01-201-0117	60	7
			78	23
86403	152346	5310-01-091-0815	68	15
			92	11
86403	152352	5310-01-033-3158	74	11
86403	152353	5310-01-191-7982	78	29
86403	152354			78
24617	152369		92	9
86403	152383	5305-01-090-7045	27	5

CROSS-REFERENCE INDEXES

CAGEC	PART NUMBER	PART NUMBER INDEX STOCK NUMBER	FIG.	ITEM
86403	152449		34	7
			86	13
			93	4
86403	152451	5310-01-191-7985	66	43
86403	152454	5310-01-090-9492	88	33
86403	152478		84	6
86403	152534	5307-01-214-2016	11	6
81349	1526499-1		136	41
			138	9
19207	1526499-12		136	4
19207	1526499-13		136	16
81349	1526499-15		136	45
86403	152898		88	25
44185	15357	2520-00-135-2314	24	16
86403	1536267	5330-01-005-0402	45	4
12204	1547222	2540-00-675-1901	94	3
86403	1551030	5310-01-166-1652	17	8
86403	1553304	5325-01-090-5486	39	3
			66	45
86403	1553305	3120-01-091-1051	39	2
			66	44
93334	1556082	3040-00-228-0983	41	26
12204	1563193	5325-00-846-0766	92	6
12204	1618670	2805-00-870-7200	7	1
86403	1618681		9	2
12204	1618695	5306-00-864-3914	3	8
86403	1618732	5310-00-232-0745	7	8
86403	1626749	5365-01-101-5734	43	42
83194	1628	9905-00-979-4458	130	5
			130	9
			136	5
12204	1632523	3120-00-864-3917	5	11
12204	1632524	3120-00-630-6953	5	12
12204	1632525	3120-00-864-3918	5	13
12204	1632526	3120-00-864-3919	5	14
86403	1636461		41	18
93334	1636464		41	14
93334	1636465	5365-00-113-8457	41	15
86403	1638461	5365-00-415-1427	41	13
86403	1642384	5998-00-844-8113	26	18
24617	165079	5305-01-166-1610	104	19
12204	1664869	5315-00-788-1567	46	3
86403	167003		127	15
86403	167008		127	3
86403	1670694	2910-01-034-7850	32	3
12204	1673324	5340-00-249-0405	62	10
24617	1674752		21	3
12204	1686198	4820-00-488-5245	19	9
19207	1699675-1		60	4
86403	1704875	5935-01-185-0507	28	4
57733	170677	5305-00-456-2582	133	9

CROSS-REFERENCE INDEXES

CAGEC	PART NUMBER	PART NUMBER INDEX STOCK NUMBER	FIG.	ITEM
86403	1708996	5325-01-188-9613	88	4
78385	170916	5305-00-974-3917	134	1
86403	1731676	5306-01-036-9692	7	20
86403	1736347	5315-01-193-9102	2	11
86403	1736348	5315-01-193-9103	2	11
86403	1736353	5315-01-194-5826	2	11
86403	1736521	5365-00-101-2114	42	46
12204	1739534	5360-00-679-7337	5	18
12204	1739547	2940-00-449-7388	13	5
12204	1779886		124	17
86403	1783128		89	11
86403	1783183		89	10
24617	178551	5310-00-061-1258	34	4
12204	1790523	3110-00-100-3545	51	16
86403	1791560	3020-00-870-4235	51	14
12204	1791561	5310-00-870-4234	51	13
86403	1791563		51	20
86403	1791564	5305-00-256-7687	51	18
12204	1791568	5365-00-848-2228	51	17
12204	1791569	5365-00-848-2408	51	17
86403	1791575	5310-01-098-3647	50	2
86403	1791576	5310-01-170-3621	50	3
12204	1791583	5365-00-905-4161	51	4
86403	1791584	5365-00-429-1811	51	4
12204	1791586	5365-00-905-4258	51	4
86403	1791587	5365-00-429-1812	51	4
86403	1791668	5310-00-405-2615	68	2
12204	1791714	5310-00-185-2287	63	12
12204	1791716	5310-00-843-5102	63	2
12204	1793510	3110-00-100-0547	51	11
12204	1793513	3110-00-100-3690	51	2
12204	1793516	3110-00-227-3079	51	6
12204	1795152	5365-00-845-9513	54	7
12204	1795153	5365-00-101-0515	54	7
86403	1795170	5305-00-256-7689	54	4
12204	1795185	5365-00-905-4170	53	7
12204	1795186	5365-00-845-9545	53	7
18113	1795193	2520-00-110-8382	53	12
93334	179794	5306-00-470-3403	41	21
86403	1798192	5360-01-007-1359	45	19
12204	1799295	3110-00-722-7488	54	2
12204	1799296	3110-00-100-0229	54	3
18113	1799300	3110-00-580-3708	53	14
12204	1799558	3120-00-188-6363	61	4
			66	44
12204	180020	5306-00-843-3267	87	17
93334	180077	5306-00-191-8440	58	36
86403	181063	5305-01-172-1938	58	24
93334	181082	5305-00-136-9956	39	14
			47	12
86403	181084	5306-01-167-4342	56	14

CROSS-REFERENCE INDEXES

CAGEC	PART NUMBER	PART NUMBER INDEX STOCK NUMBER	FIG.	ITEM
24617	181086		41	39
24617	181095		5	2
86403	181112	5306-00-137-0025	14	16
			18	6
			55	8
86403	181138	5306-01-033-8079	72	1
			73	2
86403	181147	5306-01-189-8315	92	1
12204	1821414	5305-00-679-9816	7	17
86403	1825449		78	4
24617	182778	5306-01-190-7393	79	6
86403	1828142		9	1
12204	1828824	5340-00-844-5726	48	11
			49	8
86403	1829929	5970-01-166-6255	80	6
86403	1838508	5340-00-845-5698	25	17
12204	1843251	4710-00-844-8047	BULK	33
86403	1843251-1		58	2
86403	1843251-2		58	29
86403	1843251-3		58	5
86403	1843251-4		58	7
86403	1843251-5		58	10
86403	1843251-6		58	12
86403	1843251-7		58	16
86403	1843251-8		58	40
86403	1843251-9		58	18
12204	1843253	4710-00-844-8044	BULK	36
12204	1855561	5310-00-679-9815	7	16
86403	1859127	2805-00-231-6617	10	3
21450	187745	5305-00-105-6871	137	8
12204	1879607	2920-00-133-4003	25	8
12204	1881938	2590-00-884-5701	27	4
93334	1882735	4730-00-220-3956	88	31
08108	1895	6240-00-946-9654	107	16
			116	9
45225	1904	5120-01-144-5327	157	29
86403	1909918	2540-01-066-0628	88	18
24617	191674	5306-00-019-1674	7	3
12204	1920540	3120-00-854-1217	79	16
12204	1922276	3040-00-905-4272	54	5
12204	1922314	5365-00-905-4269	54	16
12204	1922315	5365-00-845-9556	54	16
86403	1922454	5310-00-405-2593	64	9
86403	1922455	5310-01-097-8192	64	8
12204	1923876	5306-00-843-3448	79	13
12204	1924376	2520-00-889-5995	57	10
86403	1935737	5305-01-188-6766	67	22
86403	1935851	2520-00-905-4254	51	19
08108	194	6240-00-944-1264	30	15
86403	1940621	4730-01-163-2607	58	38
80064	1940721	5120-00-240-5274	160	10

CROSS-REFERENCE INDEXES

CAGEC	PART NUMBER	PART NUMBER INDEX STOCK NUMBER	FIG.	ITEM
86403	1941648	3020-01-040-0742	40	2
86403	1941667	5310-01-186-4135	44	1
12204	1941699	5325-00-438-6983	15	7
93334	1941831	5330-00-415-1425	43	3
86403	1942021	5330-00-883-3738	42	5
86403	1942054	5330-00-927-4156	42	34
86403	1942063	5365-00-567-1493	42	40
86403	1942064	5365-00-757-8574	42	40
93334	1942065	5365-00-113-8459	42	40
93334	1942080	2520-00-915-0294	42	48
93334	1942081	5310-00-228-7220	42	44
12204	1942095	2520-00-101-4766	42	56
86403	1942109	5365-00-470-3532	41	12
86403	1942123	5330-00-105-8276	43	45
86403	1942130	5365-00-482-6885	43	11
93334	1942132	3040-00-228-0982	43	43
12204	1942133	2520-00-758-0058	42	53
93334	1942137	2520-00-228-0966	43	16
86403	1942141	5305-00-402-4449	43	57
93334	1942150	2520-00-228-0977	43	10
86403	1942213		43	33
86403	1942218		43	31
93334	1942231	5360-00-915-1484	43	39
86403	1942245	4730-00-912-4646	43	34
12204	1943887		12	2
			16	4
86403	1945197	2910-01-171-2008	17	40
12204	1946468	2530-00-848-4239	55	19
86403	1947612	5340-00-237-7780	25	23
86403	1948877	5310-00-405-2598	80	9
74865	1949424	5305-00-470-3454	40	5
74865	1949765	5305-00-114-2029	40	3
86403	1971061	4730-01-165-7981	124	28
16764	1980397	6140-01-032-1326	34	18
			147	5
81221	2-9302	2520-01-035-6670	48	3
83581	20028-1		24	39
13499	201-1060-000	5325-00-276-4993	137	24
24161	20693	4720-00-657-4392	20	6
			130	19
93334	2070117	5310-00-757-9197	53	10
86403	2071572	5310-01-168-1785	83	11
86403	2071604		83	7
			84	3
86403	2071611		83	6
			84	2
12204	2072048	5330-00-843-4494	67	15
12204	2072060	3110-00-844-2993	67	17
12204	2072062	2530-00-844-9141	67	16
12204	2072084	2520-00-845-1157	67	19
86403	2072643	5310-00-429-1778	39	1

CROSS-REFERENCE INDEXES

CAGEC	PART NUMBER	PART NUMBER INDEX STOCK NUMBER	FIG.	ITEM
86403	2072643	5310-00-429-1778	47	9
12204	2080736	5340-00-227-1139	91	9
86403	2084008	3120-00-232-8301	3	2
24161	20874	4720-01-108-2024	20	8
82978	2095012	2920-00-848-5258	23	25
86403	2095038	5977-00-848-7721	23	10
86403	2095046		23	9
86403	2095052	2920-00-892-7095	23	18
86403	2095076	2920-00-841-8956	24	22
12204	2095114	5310-00-355-8459	24	24
93334	2095116	2920-00-133-3996	24	2
12204	2095117	5365-00-132-7863	24	18
93334	2095118	3040-00-133-3998	24	25
12204	2095130	5365-00-454-0410	24	17
93334	2095133	5315-00-133-3243	24	4
12204	2095149		24	37
86403	2095559		24	11
12204	2095766	5975-00-284-9041	25	30
86403	2095768	5975-00-284-6372	25	32
74865	2095875	5307-00-133-2100	24	41
86403	2098658		24	10
31033	21A63F	5365-00-080-4287	41	32
86403	2120930	5306-01-152-2434	7	9
93334	2121223	5310-00-436-1976	10	15
86403	2121530		8	6
86403	2121531		8	7
86403	2121535	2805-00-493-8798	8	1
86403	2121571	2910-01-161-6533	17	41
86403	2123898	5306-01-095-6254	75	9
			75	10
86403	2124256		43	76
93334	2124257	5360-00-915-1222	43	75
86403	2124518	5365-00-355-9324	45	30
86403	2124715	5340-01-096-9077	46	37
93334	2124734		43	73
93334	2124736	5305-00-228-7161	43	70
93334	2124737	5310-00-228-0971	43	77
74865	2124813	5330-00-488-8337	42	14
93334	2124824		42	22
93334	2124826	2520-00-062-8341	42	23
93334	2124835	5330-00-927-7148	42	32
93334	2124848	2520-00-228-7195	43	55
93334	2124851	2520-00-419-8748	43	2
93334	2124857	3040-00-228-0981	43	15
86403	2124872	5340-00-843-3685	42	28
93334	2128774	5310-00-471-9248	1	9
12204	2129012	5330-00-861-2237	7	13
12204	2129013	5330-00-844-6356	21	2
79260	21894	2990-01-003-7510	18	10
86403	2197678	5310-01-093-9668	124	22
			125	2

CROSS-REFERENCE INDEXES

CAGEC	PART NUMBER	PART NUMBER INDEX STOCK NUMBER	FIG.	ITEM
25022	22-0880	2590-01-163-7290	110	13
25022	22-0887	2540-01-225-1011	113	4
86403	2201467	5340-00-349-9526	55	6
18113	2204274	5340-00-210-3032	39	13
			47	11
93334	2204547	5360-00-915-1202	43	37
93334	2204622	3120-00-220-3957	42	13
93334	2204623	3120-00-220-3958	42	13
93334	2204647		42	61
12204	2204649		42	60
86403	2204728	2520-01-188-3468	41	48
12204	2204768	3040-00-112-7098	40	4
93334	2204820	2520-00-228-0970	43	17
93334	2204823	2520-00-228-7199	43	13
74865	2204952	3040-00-228-0965	43	54
93334	2204993	2520-00-136-2035	42	1
93334	2205034		43	35
12204	2205958	5340-00-919-3437	5	16
93334	2206095	2805-01-096-9044	8	9
86403	2206372	4730-00-493-8763	8	13
12204	2206923	5365-01-188-0975	82	3
12204	2206925	5310-01-166-1653	82	2
86403	2208893	2530-00-244-0017	58	28
86403	2217508		89	18
10988	222-652		133	29
86403	2220594		88	5
86403	2224798	5325-00-477-2014	92	5
86403	2225394	5307-00-243-7266	82	8
12204	2226124	3120-00-845-8628	67	14
86403	2227829		77	7
12204	2229478	5365-00-843-3213	82	11
86403	2231119	5935-01-076-8150	30	5
12204	2237264	2530-00-900-6452	48	10
			49	11
86403	2240685		43	74
86403	2258704	2530-00-242-3419	27	13
12204	2259118	5330-01-098-0357	55	8
86403	2265656	3110-00-349-8418	66	6
93334	2266876	5305-00-470-3547	57	9
12204	2268513	5330-00-882-8057	40	7
93334	2268921	5330-00-132-4751	8	8
86403	2269124	3120-01-004-0847	78	21
86403	2269232		78	2
12204	2275557	2920-00-133-3997	24	19
12204	2275558	5310-00-455-2799	24	27
86403	2276804	5340-01-085-1924	87	7
86403	2291852	5930-01-048-4341	32	7
12204	2292994		104	7
12204	2292995	6220-00-229-7726	104	6
12204	2298855	5930-00-794-2432	26	25
86403	2333383		37	8

CROSS-REFERENCE INDEXES

CAGEC	PART NUMBER	PART NUMBER INDEX STOCK NUMBER	FIG.	ITEM
24161	23848	4720-01-167-5400	124	8
93334	2400284	3120-00-228-0956	42	13
86403	2400320		41	34
93334	2400389	5305-00-228-7151	41	5
93334	2400580	2520-00-105-2506	42	50
93334	2400662	2520-00-228-0953	42	47
86403	2400667		42	62
86403	2400843	5310-00-942-5423	42	41
12204	2401768	2530-00-459-2596	55	15
86403	2402045	5365-00-232-0556	5	19
86403	2402103	2940-00-493-8768	8	14
86403	2402210	5340-00-256-7412	17	37
12204	2402473		8	4
86403	2402903	4730-00-231-5744	20	4
			130	17
86403	2428125	5360-01-143-1478	87	6
86403	2428388	5360-01-167-0150	95	15
12204	2444517	2920-00-758-0003	24	40
12204	2445845	5360-01-186-7009	29	5
12204	2448294	2530-00-417-6308	156	2
12204	2448295	6680-00-534-9000	156	2
86403	2460609	5306-01-090-5269	61	5
12204	2462886	5340-01-158-1945	78	27
86403	2463258	5305-00-238-7423	2	1
86403	2463259		2	3
86403	2463260	5305-00-025-4281	2	1
12204	2463323	5340-00-033-5204	5	3
			5	3
86403	2463385	3020-00-484-8469	7	11
86403	2463582	2805-01-200-0868	3	7
86403	2464178		42	63
74865	2464324	5330-00-927-4131	41	55
86403	2464481	5330-00-773-6340	43	5
86403	2464651	2520-00-228-7067	42	19
86403	2465335	2805-00-491-3291	5	15
86403	2465336	2805-00-491-3292	5	15
86403	2465413		17	39
86403	2465483	4730-01-089-7312	17	11
86403	2465486	5325-01-091-2694	17	7
86403	2465561	5340-01-036-9699	11	2
86403	2466006		41	51
86403	2466224	3110-00-448-7390	41	22
86403	2466324	3120-00-758-9018	42	4
86403	2466539	2520-00-228-7080	42	58
86403	2466548	5330-00-471-9260	43	61
86403	2466615	5360-00-932-0758	43	36
86403	2466756		43	63
86403	2466803	2520-00-876-9035	42	38
12204	2466806	5365-00-848-2560	42	37
93334	2466811	5365-00-113-8460	42	40
86403	2466842	5330-00-471-9261	41	6

CROSS-REFERENCE INDEXES

CAGEC	PART NUMBER	PART NUMBER INDEX STOCK NUMBER	FIG.	ITEM
86403	2466882	2520-00-228-7186	41	11
93334	2466892	3040-00-163-4731	41	47
86403	2466894	2520-01-173-8607	43	58
93334	2466909		41	45
93334	2466954	5330-00-228-7052	41	10
86403	2466957		41	59
86403	2467935	2520-01-165-9571	39	10
86403	2480957	4730-01-143-3492	85	6
12204	2486468	3120-01-198-2381	89	14
86403	2496279	6250-01-084-6399	26	3
86403	2497500	2590-01-066-2971	122	6
96793	2507530123	6250-01-199-3214	102	5
86403	2507662	5365-01-186-3398	80	5
			81	11
14894	2510067	2530-01-045-2278	60	6
			61	7
86403	2520565	5340-00-256-7415	88	12
12204	2532149	3040-00-033-5205	5	4
86403	2535173	2510-01-119-1690	83	10
86403	2536275		17	25
86403	2536626	5330-00-461-0550	13	6
86403	2538034	5365-01-157-9862	41	44
86403	2538042	2520-01-166-5621	41	43
86403	2538062	5310-00-482-3012	43	60
86403	2538185	2520-00-763-6396	42	51
86403	2538571	5365-01-267-1107	41	38
86403	2538608	5340-00-469-8399	41	36
86403	2538936	3040-01-004-2164	41	41
12204	2539574	2510-01-187-1312	80	3
81349	2546094-10		154	15
81349	2546094-17		154	19
01276	2556-8	4720-00-933-5878	BULK	14
08108	256	6240-00-944-1266	102	7
86403	2583377	2540-01-143-1516	88	16
86403	2583568	2510-01-167-9905	89	13
86403	2583860	5330-01-188-0914	88	36
86403	2584972	6250-00-261-9941	28	3
13499	260-0526-000	5930-00-636-1584	105	2
19207	2601732-12		144	11
19207	2601732-15		144	17
			145	7
19207	2601734-10		144	2
80201	26153	5330-01-133-9303	63	10
19207	2632475-11		144	9
19207	2632475-14		144	20
90005	26422-B	2910-00-203-3322	135	9
86403	2642919	5330-01-050-3785	25	25
24161	26430	4720-00-018-0318	20	9
12204	2658878	2805-00-007-2368	4	3
86403	2663742	5340-01-086-0888	88	4
D8435	269013000001		130	25

CROSS-REFERENCE INDEXES

CAGEC	PART NUMBER	PART NUMBER INDEX STOCK NUMBER	FIG.	ITEM
D8435	269013000002		130	28
D8435	269013000600	2540-12-164-7287	130	26
86403	271444	5306-01-190-7392	14	13
12204	271506	5310-00-132-7819	126	10
86403	271885		74	5
24617	272920	5310-00-515-8890	82	17
24617	273752		111	3
86403	273912	5310-01-056-0032	78	7
86403	274020	6240-00-995-3200	26	19
86403	2765197	5355-01-189-1979	95	16
			96	26
86403	2780832		17	27
86403	2789037	2540-00-237-0345	95	10
86403	2800802		47	10
86403	2801054	2520-00-135-8872	42	29
74865	2801157	2520-00-163-0260	41	46
86403	2801167	2520-00-758-9021	42	24
86403	2801241	5360-00-763-6398	43	9
86403	2801243	5360-00-762-9222	42	20
86403	2801259		43	65
93334	2801281	2520-00-228-0975	43	6
86403	2801311	3020-00-488-8308	42	49
86403	2801315	3120-00-418-2574	42	59
86403	2801398		41	58
86403	2801426	5340-00-133-2081	42	57
12204	2801828	2520-00-251-6190	17	26
93334	2801949	2520-00-243-3493	42	21
93334	2801961	2520-00-064-1729	42	25
74865	2801992	2520-00-197-5096	42	39
12204	2802570	2540-00-845-2592	88	26
12204	2802949		88	10
12204	2806270	2805-00-848-2266	8	2
12204	2806273		8	3
86403	2806459	2910-01-165-8849	17	32
86403	2806463	5360-01-144-1537	17	5
86403	2806466	2910-01-165-8315	17	20
12204	2808394	2530-00-226-6511	78	22
12204	2808399	5340-01-162-7868	80	6
93334	2808673	2520-00-291-4155	42	55
12204	2809013	2540-00-125-4413	122	4
60038	2820	3110-00-100-0364	51	3
18113	2822126	2590-00-407-8785	33	7
18113	2822261	5905-00-181-3760	121	6
86403	2822592	5930-00-190-6046	28	1
86403	2823377	5325-00-424-3532	60	5
86403	2830267		59	2
22337	28354	2530-01-004-1949	65	2
86403	2843208	5340-01-195-9089	8	5
93334	2843586	2520-00-228-0948	40	1
86403	2843610	3020-00-484-8468	7	5
86403	2843661	2805-00-231-6441	7	7

CROSS-REFERENCE INDEXES

CAGEC	PART NUMBER	PART NUMBER INDEX STOCK NUMBER	FIG.	ITEM
86403	2852729	3110-00-400-8419	64	2
			64	13
22852	2853S	2920-01-003-5055	25	26
86403	2863071	2805-00-184-9684	2	12
12204	2863219	5365-01-186-3365	22	3
86403	2863854	2805-01-199-6603	3	6
86403	2875028	5330-01-092-5399	25	15
86403	2875374		23	9
86403	2875558	5330-00-349-8478	24	38
86403	2875573		24	9
12204	2875604	2920-01-007-0811	25	34
			38	14
86403	2875605		25	33
86403	2875923	5330-00-232-8641	25	20
86403	2881512	5330-01-188-0913	59	6
86403	2883402	5355-01-067-4135	66	11
12204	2883575	2520-00-174-3400	49	3
86403	2884730	2990-01-085-3729	125	6
86403	2889588	5310-01-047-7663	26	26
86403	2892350		43	67
93334	2892351		43	68
86403	2892352	4820-00-161-7669	43	69
86403	2892399	6680-00-269-0335	41	40
86403	2892553		42	2
93334	2892656	3020-00-488-8309	42	45
86403	2892846		43	84
93334	2892926		43	19
86403	2892927		43	22
86403	2892943		43	34
86403	2892944		43	41
86403	2892947	5360-01-188-0804	43	84
86403	2892990		43	18
86403	2893939	2510-01-168-2671	85	3
86403	2898588	5340-01-067-6970	93	3
86403	2898762	5340-01-067-6969	87	3
86403	2899351	5365-01-092-4813	17	13
86403	2899354	5360-00-256-7435	17	10
12204	2899360	5340-01-092-5962	17	23
			39	11
86403	2899361	5340-01-092-5963	17	18
86403	2899370	2910-01-149-6754	17	25
93334	2899530	2805-00-132-4743	3	4
86403	2899561	2805-00-491-3290	5	6
12204	2906029	5310-00-405-0839	26	23
86403	2907406	5306-00-255-7219	80	16
18113	2907595	5330-00-210-3034	66	48
86403	2907869	5365-00-349-9545	80	10
86403	2908520	2520-00-243-9889	54	10
93334	2909258	5310-00-482-3023	64	9
93334	2909259	5310-00-478-6728	64	8
93334	2909288	5330-00-470-3500	53	16

CROSS-REFERENCE INDEXES

CAGEC	PART NUMBER	PART NUMBER INDEX STOCK NUMBER	FIG.	ITEM
86403	2909367	2510-00-450-9244	80	8
12204	2909542	5310-00-432-8399	62	11
			63	13
			64	10
86403	2909667	2520-00-242-3371	46	16
86403	2911081	5330-01-095-3721	124	31
86403	2911366	5365-01-166-5856	96	16
64752	2912765	2540-00-237-0050	88	9
86403	2913203		121	10
18113	2925491	5365-00-257-1670	66	7
12204	2926275	5930-00-175-4699	27	3
86403	2926502	6150-01-166-5695	37	7
12204	2932708	5340-01-186-5271	121	13
12204	2932814	2920-00-427-6621	24	6
12204	2932820	5930-00-451-7995	32	6
86403	2932832	4140-01-166-6767	124	32
12204	2932988	2920-01-043-8180	25	21
86403	2935232	5365-01-186-3396	89	7
86403	2935375	5360-01-067-6895	87	16
86403	2944381		59	8
86403	2945108	5340-01-068-1069	99	4
86403	2945109	5340-01-068-1070	99	4
86403	2946051	2590-00-481-2738	6	4
86403	2946079	5325-00-255-7267	6	3
86403	2946083	3040-00-184-9674	10	11
93334	2946637	5360-01-080-1523	17	5
86403	2947963	2540-01-047-1869	27	2
86403	2950989	2530-01-066-6448	27	11
			66	5
			6	12
86403	2951378		11	5
86403	2951544	2910-01-175-7092	11	4
86403	2951545	5330-01-188-0912	11	9
12204	2951626	5360-00-211-4427	10	10
86403	2951627	5315-01-166-5738	10	8
86403	2951794		11	16
		4720-01-168-1932	BULK	2
86403	2951834	2920-01-066-3208	23	2
86403	2951836	3020-01-096-9043	22	2
86403	2952474	5305-00-495-7295	53	2
86403	2952592	5315-01-092-8616	45	63
86403	2952894		50	4
86403	2953824	3020-00-689-3242	54	9
86403	2954028	2520-00-257-0493	51	1
86403	2954031		50	12
86403	2954032	3020-00-689-3241	51	15
12204	2954109	3110-00-689-4076	45	16
			46	33
86403	2954127	3110-00-349-8416	45	32
86403	2954130	3110-00-349-8417	45	25
86403	2954140	5310-00-405-2650	46	13
			53	9

CROSS-REFERENCE INDEXES

CAGEC	PART NUMBER	PART NUMBER INDEX STOCK NUMBER	FIG.	ITEM
86403	2954518		58	42
86403	2954715	5310-01-188-1010	59	4
86403	2955098	5330-00-239-8331	64	1
86403	2955375	3110-00-963-7300	64	2
86403	2955940	5307-01-004-4971	64	11
86403	2956754	5355-01-047-6115	89	5
86403	2957481		87	14
86403	2958352		36	5
86403	2958429	5340-01-086-1540	28	5
12204	2958534	5355-01-067-5079	26	22
86403	2958556		104	5
86403	2958597	5325-01-190-4324	28	2
86403	2958775	6110-01-188-6681	36	4
86403	2958915	5310-01-090-2870	26	16
86403	2960192	5365-00-355-9304	45	43
12204	2961123	3120-01-022-0070	78	20
93334	2961848	3120-00-470-3142	54	8
77060	2962447	5940-00-409-6659	153	8
			154	4
			154	17
			154	20
77060	2962969	5940-01-077-7866	153	9
77060	2977127	5935-01-078-5928	154	7
86403	2977994		76	23
86403	2977997	4030-01-067-9558	KIT	
12204	2979739	2540-01-021-3333	75	7
86403	2979777	2520-01-004-2905	50	1
86403	2980832		116	8
12204	2983167	6250-01-191-4774	30	6
86403	2996786	5360-01-166-5765	66	9
86403	2999865	5340-01-186-9474	95	4
77873	3-65794	2520-00-763-6402	48	4
86403	3004104	5930-00-144-4994	26	17
18113	3004639		3	9
18113	3004924	5340-00-238-7510	69	4
18113	3004925	5340-00-409-9937	69	4
13445	30056-15	5925-00-900-1903	26	14
68505	303604	5340-00-611-9891	25	36
38443	307SG14	3110-00-008-9263	45	31
			46	18
92872	3191	5325-00-827-2057	127	43
14894	322678	2530-00-499-9939	57	24
10001	33G1724	5325-00-276-6343	149	27
79396	33032	2910-00-845-6770	16	2
33134	340-0636		116	12
86403	3410038	2520-01-163-7343	45	6
93334	3410226	5330-00-166-1456	42	17
86403	3410312		43	20
86403	3410378		43	38
86403	3410380		43	30
86403	3410437	2520-01-191-7817	43	49

CROSS-REFERENCE INDEXES

CAGEC	PART NUMBER	PART NUMBER INDEX STOCK NUMBER	FIG.	ITEM
86403	3410440	2520-01-035-1361	43	51
86403	3410441	5340-01-188-3488	43	46
86403	3410444	5360-01-188-0806	43	48
86403	3410445	2520-01-191-5938	43	50
86403	3410484	2520-01-178-4899	43	62
86403	3410517	5360-01-190-1767	43	37
86403	3410518	5360-01-188-0805	43	47
86403	3410560		43	79
86403	3410564		43	32
93334	3410570	5365-00-166-1793	42	26
86403	3410700	5365-01-188-1096	74	2
86403	3410889		43	23
93334	3410908	2530-00-163-4688	43	51
86403	3410912		43	86
12204	3418425	2805-00-006-6294	5	7
86403	3418808		17	45
86403	3418900	5325-01-096-2300	17	31
86403	3420087	2520-00-167-3999	42	7
86403	3420100	3110-01-033-8090	42	54
86403	3420599	6220-00-090-1310	107	6
			115	7
26901	34224A-23	2920-01-040-4497	38	13
86403	3438159	5977-00-689-3477	23	10
86403	3438202		23	9
12204	3438709	5940-01-193-6458	23	28
12204	3438729	5940-00-376-1550	23	15
86403	3438754	2920-01-032-9851	23	27
86403	3441058	5340-01-186-5250	124	16
86403	3454154	5340-01-122-8768	87	11
86403	3454937	5360-01-188-0803	87	10
86403	3461728	4720-01-003-5468	58	23
18113	3462094	2990-00-185-7338	6	2
12204	3462334	2805-01-148-0007	9	6
93334	3462337	2805-01-096-6014	8	11
86403	3462386		9	3
86403	3462765		17	27
12204	3462871	5340-01-044-0612	2	10
86403	3466652	5340-01-036-8469	18	17
86403	3467800	5365-01-188-0976	39	9
12204	3488609	5930-00-463-4461	32	4
12204	3488981	2590-01-038-4226	33	4
12204	3489507	5330-01-022-5528	30	10
86403	3489513	6220-00-487-9966	28	7
86403	3489633	5340-01-081-5736	91	2
12204	3489714	2540-00-144-4998	121	7
12204	3489739	4720-01-173-8370	124	7
86403	3489745		26	33
86403	3489750	2540-01-089-6957	61	11
12204	3489846	4720-01-166-8513	124	7
12204	3489847	2540-01-166-1028	124	27
12204	3489876	6220-00-282-9595	30	12

CROSS-REFERENCE INDEXES

CAGEC	PART NUMBER	PART NUMBER INDEX STOCK NUMBER	FIG.	ITEM
12204	3489877	6220-00-269-8392	30	12
86403	3489953		35	2
86403	3491238	5365-01-166-1635	78	
86403	3491239	3120-01-168-5562	78	14
86403	3491250	5330-01-007-1307	67	8
86403	3491252	5305-01-168-5545	67	12
86403	3491339	5310-01-090-9491	67	23
			68	8
			69	5
86403	3491431		53	17
86403	3491680		51	12
86403	3491835	5340-01-065-8804	74	1
86403	3492122	2530-01-166-6239	78	24
12204	3492123	2920-01-103-6852	78	24
86403	3492143		69	6
86403	3492213	2530-01-003-9421	68	10
86403	3492482	2510-01-184-2164	75	3
86403	3492483	2540-01-166-4479	75	3
86403	3492632	2530-01-187-2519	57	7
86403	3492633	2530-01-168-2691	57	7
86403	3492643	2530-01-149-1013	57	22
86403	3492645	5310-01-092-5445	57	24
86403	3492646	5305-01-092-5965	57	25
86403	3492647	5305-01-092-5411	57	25
86403	3492651	4010-01-004-4927	57	5
86403	3492652	5310-01-094-0175	57	23
86403	3492654	5365-01-092-2571	57	6
86403	3492655	5310-01-092-5391	57	8
12204	3492656	5360-01-092-8632	57	3
86403	3492657	2530-01-098-3747	57	20
86403	3492658	2530-01-166-6787	57	18
12204	3492659	2510-01-167-4329	57	18
86403	3492660	2530-01-173-4225	57	5
86403	3492661	2530-01-165-8289	57	5
86403	3492662	5315-01-215-3300	57	12
86403	3492663	5360-01-033-3163	57	14
86403	3492664	2530-01-092-1393	57	21
86403	3492666	5360-01-033-3164	57	16
86403	3492667	5360-01-033-5128	57	16
12204	3492668	5360-00-505-2448	57	26
86403	3492669	5340-01-004-4944	57	11
12204	3492670	5310-01-092-8639	57	2
86403	3492671	5315-01-165-8132	57	3
86403	3492672	2530-01-092-7998	57	17
86403	3492782		78	5
12204	3492837	2540-00-251-6286	61	8
86403	3492839		61	2
86403	3492841	2590-01-176-1401	60	8
86403	3492860	2530-01-165-8073	78	9
12204	3492861	2530-01-147-6451	78	9
86403	3492935	5360-01-004-0840	78	30

CROSS-REFERENCE INDEXES

CAGEC	PART NUMBER	PART NUMBER INDEX STOCK NUMBER	FIG.	ITEM
86403	3492942	5310-01-097-8194	54	11
86403	3493811	5360-01-144-8701	88	18
86403	3494006		100	2
86403	3494022	2510-01-166-8764	100	3
86403	3494023	2540-01-167-5416	100	3
86403	3494074	3120-01-067-6896	99	9
86403	3494075	3120-01-067-5036	99	9
86403	3494077	5340-01-007-1413	99	
18113	3494214	2510-00-257-2337	86	2
86403	3494270	2510-01-004-2619	94	1
86403	3494298	9390-01-004-1101	94	2
86403	3494532	2540-01-168-3644	88	14
86403	3494533	2540-01-180-1995	88	14
86403	3494660		66	37
86403	3494811	5340-01-084-6400	85	7
86403	3494843	2540-01-066-2403	95	14
86403	3494847		95	22
86403	3494891	5330-01-149-5354	124	11
86403	3494892	5330-01-152-8840	124	12
86403	3494901	2540-01-166-6791	85	5
86403	3495034	2510-01-166-8762	100	
86403	3495035		100	1
86403	3495277	5340-01-211-3135	86	10
86403	3495321	5365-01-186-3355	92	18
86403	3495324		17	16
86403	3495371	2540-01-168-1996	93	14
86403	3495417	5970-01-066-0547	86	2
			92	14
			92	20
86403	3495634	5340-01-067-9559	99	6
86403	3495757	2540-01-166-1169	99	5
86403	3495759	5340-01-219-2389	87	15
86403	3495773	5340-01-214-1788	87	2
86403	3496235	5360-01-004-0839	57	27
12204	3496266	2510-01-163-0775	80	2
86403	3496268		79	9
86403	3496271	2590-01-176-1400	66	22
86403	3496291	5340-01-035-2279	79	7
86403	3496323	2530-01-166-3106	66	3
86403	3496351	3460-01-032-9857	67	5
86403	3496357		67	2
86403	3496381		17	33
12204	3496383	2910-01-188-3677	17	12
86403	3496506	2530-01-215-3307	68	12
86403	3496507	2530-01-055-5288	68	13
12204	3496544	2540-00-270-6127	17	14
86403	3496549	2590-01-066-0631	33	2
86403	3496597	5340-01-172-5785	1	10
86403	3496881	3040-01-149-6758	66	10
86403	3496959	4710-01-066-2402	9	5
86403	3496960	6680-00-277-3043	9	4

CROSS-REFERENCE INDEXES

CAGEC	PART NUMBER	PART NUMBER INDEX STOCK NUMBER	FIG.	ITEM
86403	3497025	3040-01-211-5558	39	7
86403	3497218	2530-01-164-6160	66	49
70523	3497221	2540-01-005-9315	55	2
12204	3497222	2540-01-123-3256	55	4
86403	3497486	2510-01-003-5075	79	2
86403	3497488	2510-01-003-5074	79	3
86403	3497536	2590-01-085-1619	77	6
86403	3497538	5306-01-035-1838	77	3
18113	3497702	2530-00-143-3979	68	6
18113	3497703	2530-00-127-4645	68	3
86403	3497930	5330-01-004-2389	56	12
86403	3497974	3040-01-004-0918	66	16
86403	3497987	2520-01-165-3670	66	19
12204	3498060		88	3
12204	3498061		88	3
86403	3498582		88	17
86403	3498780		93	20
86403	3498954		96	17
86403	3498955		96	18
86403	3498988	5325-01-198-2405	88	28
86403	3500818	5340-01-142-2801	89	4
86403	3501362	2590-01-167-2456	93	12
12204	3501787		139	2
86403	3512498	2920-01-164-2556	23	3
86403	3512778	4720-01-037-9256	6	1
12204	3512998	6620-01-093-1488	20	2
86403	3513686	6250-01-095-2453	30	16
86403	3514151	3120-00-004-3286	3	1
86403	3514155	3120-00-004-3287	3	1
86403	3515027	5330-01-007-1395	45	49
86403	3515047		43	21
86403	3515048		43	21
86504	3515077		42	36
86403	3515079	5360-01-211-0420	43	53
86403	3515085		41	17
12204	3515132		43	40
			43	86
12204	3515137	5330-00-477-1247	42	3
86403	3515251		43	80
86403	3515321	5365-00-094-1636	42	14
86403	3515347	2520-01-210-9650	43	12
12204	3515383	5330-00-468-2791	41	31
86403	3515398		43	82
86403	3515478		41	16
86403	3515479		41	27
86403	3515482		41	16
86403	3515948		43	64
86403	3515996	2940-01-003-9409	41	56
12204	3516458	2520-00-846-1477	48	8
			49	1
86403	3516654	2520-01-166-9405	49	5

CROSS-REFERENCE INDEXES

CAGEC	PART NUMBER	PART NUMBER INDEX STOCK NUMBER	FIG.	ITEM
86403	3522696	2540-01-175-1970	124	1
			139	4
12204	3522697		124	4
60038	354A	3110-00-100-0293	64	12
26901	35437	2920-01-040-3263	38	8
26901	35447-20	2920-01-082-2636	38	3
18113	3549090	2530-01-019-1483	57	4
18113	3549593	5330-00-421-4853	KIT	
86403	3549826	2530-01-004-1943	64	4
86403	3556671		124	
12204	3556778		124	21
12204	3556787		124	10
12204	3556788		124	19
12204	3556795		124	9
12204	3556800	5340-01-164-7776	124	2
76760	35662	5340-00-741-1910	45	11
12204	3574085	5305-01-092-5889	29	6
86403	3575572	2530-01-151-3567	66	24
86403	3575996	2530-01-142-7937	66	42
86403	3577303		3	10
86403	3577870	5330-01-036-8503	12	4
86403	3579193	5307-00-175-5289	24	8
12204	3580693	5307-00-434-6526	62	4
12204	3580723	5330-00-397-4413	62	2
86403	3580820	5330-01-097-8842	56	3
86403	3580824	2530-01-165-3602	56	8
86403	3580894	2530-01-050-3328	62	9
12204	359S		64	13
86403	3592360	6680-00-467-3849	156	1
12204	3592374		156	3
86403	3592899	5820-01-047-5271	26	1
86403	3593446	5325-01-091-2693	156	3
25022	36-0066	2540-01-025-0433	111	4
86403	3620790	5930-01-147-5840	32	8
12204	3620793	5910-00-186-8680	23	17
86403	3620794	5940-01-032-4346	23	11
86403	3620822	2540-01-034-7839	124	30
86403	3621893	6220-01-035-5277	107	12
			115	13
86403	3621931	3040-01-004-2649	KIT	
86403	3632583	3040-01-007-4969	66	38
86403	3632866		80	7
86403	3632867		80	7
86403	3632868		80	7
12204	3632975	3120-01-197-4054	66	50
86403	3632976	2530-01-211-5330	78	12
86403	3632977	2530-01-151-3509	78	12
12204	3632998	5340-00-505-2280	1	6
86403	3633082		78	1
86403	3633112	5365-01-210-4668	78	16
86403	3633126	5365-01-215-9685	78	13

CROSS-REFERENCE INDEXES

CAGEC	PART NUMBER	PART NUMBER INDEX STOCK NUMBER	FIG.	ITEM
86403	3633411		67	9
86403	3633415	5310-01-210-4669	67	11
86403	3633416	5330-01-004-2150	67	6
86403	3633417	3020-01-003-9414	67	10
86403	3633421	2530-01-163-7258	67	21
86403	3633422	3040-01-004-2137	67	
86403	3633423	5310-01-056-1383	68	9
			69	12
12204	3633517	2530-00-432-1283	57	19
12204	3633518	2530-00-432-1208	57	19
86403	3633586	5340-01-092-5440	58	1
86403	3633741		1	7
86403	3633816		53	5
86403	3633955	2510-01-165-8167	80	21
			81	4
86403	3633956	2510-01-142-9652	80	11
			81	5
86403	3633999	5306-01-035-1818	80	1
12204	3634 984	5330-01-020-9321	50	5
86403	3634266	5330-01-188-9564	52	5
86403	3634267		52	7
86403	3634268		52	4
86403	3634269		52	9
86403	3634270		69	3
86403	3634316		58	35
80020	36344N24	5315-00-243-1169	76	14
86403	3634912	2530-01-167-5746	78	25
86403	3634913	2530-01-165-9616	78	25
12204	3634924	2530-01-017-4032	78	32
12204	3634925	2530-01-017-4033	78	32
12204	3635001	3040-00-197-4337	156	1
86403	3635057	2540-01-166-8765	122	1
86403	3635081	5340-01-196-8172	91	8
12204	3635086	6220-01-017-3395	30	9
12204	3635087	6220-01-017-3394	30	9
86403	3635117		121	15
86403	3635140	6220-01-033-1099	107	13
			115	14
12204	3635172	6625-00-187-2601	26	29
12204	3635173	6680-00-001-4173	26	30
12204	3635174	6685-00-412-2287	26	28
12204	3635176	6685-00-187-4515	26	31
86403	3635252	2590-01-004-1905	33	5
86403	3635267		24	43
12204	3635277	2590-01-066-2935	125	7
12204	3635582	4720-01-143-1353	124	29
86403	3635646	6220-01-004-1096	31	1
86403	3635647	6220-01-004-1097	31	1
12204	3635787	2540-01-047-2170	125	3
12204	3635789	2540-01-084-6401	125	4
86403	3636026	5340-01-067-6897	99	7

CROSS-REFERENCE INDEXES

CAGEC	PART NUMBER	PART NUMBER INDEX STOCK NUMBER	FIG.	ITEM
86403	3636252	5340-01-212-2263	97	6
86403	3636254	2540-01-066-1730	95	18
86403	3636357		87	9
86403	3636484	5365-01-081-5735	92	16
			92	21
12204	3636612	2510-01-174-2292	34	12
86403	3636816	2510-01-165-9583	95	17
86403	3637564	2530-01-151-3647	56	13
86403	3637565	2530-01-151-3646	56	13
12204	3637617	2530-01-188-3260	83	14
86403	3637619	3040-01-166-1356	83	13
86403	3637620	5340-01-212-6059	83	4
86403	3637622	5365-01-214-3714	83	3
86403	3638110	2520-01-164-0035	39	15
86403	3638666	2510-01-210-9645	79	15
			80	7
86403	3639124	2540-01-085-3022	88	8
86403	3639139	2510-01-005-9313	88	2
86403	3639185	5340-01-067-5035	99	1
86403	3639195	2510-01-216-7548	85	4
			89	15
86403	3639325	5340-01-084-6437	99	2
27783	3640K2	2640-00-555-2842	65	3
86403	3640079	4710-01-175-1007	15	6
12204	3640090	5340-01-190-2251	83	12
12204	3640091	5340-01-190-2252	83	12
86403	3640093	5307-01-208-5886	17	36
86403	3640260	5325-01-166-6001	14	23
86403	3640261		14	22
86403	3640339	5340-01-033-8067	6	9
86403	3641096		71	1
86403	3641500	3040-01-004-2173	55	3
12204	3641830		58	34
86403	3656017	2920-01-003-5473	25	9
86403	3656057	5365-01-186-4999	25	16
93334	3656382		24	26
86403	3656383		24	3
86403	3656443	2920-01-218-8516	23	23
86403	3656444	3110-01-033-8089	23	24
		3110-01-033-8091	63	8
86403	3656470		23	20
12204	3656515	2920-01-007-0788	25	31
12204	3656540	5306-01-092-5969	24	21
12204	3656558	2920-01-007-0980	24	20
12204	3656573	5305-01-092-5968	24	44
12204	3656655	2920-01-019-4591	25	28
86403	3656675		25	14
12204	3656677		25	18
12204	3656738	2920-00-434-6486	25	11
12204	36622		52	6
24617	3663134	5120-00-233-6829	81	1

CROSS-REFERENCE INDEXES

CAGEC	PART NUMBER	PART NUMBER INDEX STOCK NUMBER	FIG.	ITEM
12204	3671076	2990-00-192-7304	6	11
12204	3671314	5330-01-007-1406	8	15
12204	3671525	2930-00-445-7198	21	4
86403	3671597		10	6
86403	3671598		10	17
86403	3671616	4320-01-007-0431	5	17
86403	3671649	2805-01-007-0813	7	2
86403	3681227		43	78
86403	3681243		43	72
86403	3681509		41	33
86403	3681601	2520-01-159-7757	45	66
86403	3681688		42	41
86403	3681709	3120-01-158-1999	42	12
86403	3683946	2805-01-007-0789	10	12
86403	3683963	2530-01-003-5190	56	10
12204	3683974	3110-00-480-4129	62	5
86403	3685751	2805-01-003-9408	4	2
86403	3691760	6220-01-084-6402	29	9
86403	3695128	2540-01-003-9405	123	6
12204	3698293	3120-00-732-5172	4	5
86403	3698565	2930-00-722-5126	20	1
86403	3698668	5307-01-126-3333	44	3
86403	3699992	2530-01-166-6784	56	9
86403	3704503	2540-01-162-4378	124	20
86403	3722449	5340-01-152-2509	78	6
76760	37227	5365-00-735-1129	45	17
86403	3729237	5330-01-090-5448	86	5
86403	3729355	2540-01-166-9271	96	2
86403	3730344	5920-01-084-6403	26	13
86403	3730757	5330-01-036-8505	14	24
12204	3730844	2540-01-218-8445	124	5
86403	3730960	5340-01-164-9262	121	17
86403	3730964		121	11
86403	3730983		107	1
86403	3730984		107	1
86403	3730987	2540-01-034-7841	121	1
86403	3730988	2540-01-034-7840	121	3
86403	3731328	2510-01-210-9647	93	6
86403	3731329	2510-01-150-0922	93	6
86403	3731604	2510-01-167-3755	93	2
86403	3731605	2510-01-210-9646	93	2
86403	3731934	2540-01-143-1349	95	24
86403	3731935	2540-01-166-9415	95	24
86403	3731953	2540-01-168-4326	88	35
86403	3731962	2540-01-166-6240	88	11
12204	3731963	5340-01-085-0601	88	11
86403	3732038		46	22
86403	3732992	2520-01-168-2005	17	42
86403	3733467		61	6
86403	373360		1	7
86403	3733828	2510-01-167-2477	14	17

CROSS-REFERENCE INDEXES

CAGEC	PART NUMBER	PART NUMBER INDEX STOCK NUMBER	FIG.	ITEM
86403	3734508	2590-01-167-2594	87	4
86403	3734806	2540-01-155-0375	96	1
86403	3736250	2510-01-165-8125	19	2
86403	3736402	2510-01-167-4458	80	13
86403	3736403	2510-01-166-6827	80	13
86403	3736757	2530-01-037-1440	56	9
86403	3736760	2530-01-209-0425	56	13
86403	3737721	2540-01-164-6239	95	24
86403	3737762	2540-01-169-7329	96	21
86403	3738031		107	4
86403	3738032	6220-01-039-9528	107	4
			115	3
86403	3738068	5340-01-118-8834	36	6
86403	3738861		91	7
86403	3739446	2510-01-146-0019	85	8
86403	3739462	2540-01-189-1640	96	20
86403	3739464	5330-01-004-4958	88	19
86403	3739465	5330-01-004-4959	88	19
86403	3739467	2540-01-163-0776	96	6
86403	3739534	5355-01-068-8412	96	14
12204	3739763	5330-01-004-4960	94	5
86403	3739874	2510-01-164-6158	87	18
86403	3739876	2590-01-122-8770	88	29
86403	3739877	2590-01-122-8771	88	29
86403	3739908	5340-01-211-5183	97	8
86403	3739912	3040-01-154-8024	97	2
			97	7
86403	3743092		43	66
86403	3743159		43	26
86403	3743163		43	29
86403	3743188	3040-01-038-5291	42	30
86403	3743237		42	18
86403	3743285	2520-01-091-2943	41	9
86403	3743314	5340-01-096-2919	45	55
12204	3743338	2520-00-228-0958	43	56
86403	3743353	4730-01-211-0979	43	8
86403	3743515		41	19
86403	3743517	3020-01-218-5203	41	29
86403	3743519		41	28
86403	3743520		41	20
01417	3743580		43	7
86403	3743621	5360-01-038-5548	42	35
86403	3743622	2520-01-039-1211	42	27
86403	3743624	2520-01-038-4465	42	33
86403	3743840	5340-01-211-5322	43	25
86403	3744276	6220-01-004-1151	31	5
86403	3744277	6220-01-004-1152	31	5
12204	3744599		24	14
86403	3744750	6250-01-084-1402	26	3
12204	3744862	5340-01-047-9349	89	16
86403	3744863	2540-01-162-7132	89	16

CROSS-REFERENCE INDEXES

CAGEC	PART NUMBER	PART NUMBER INDEX STOCK NUMBER	FIG.	ITEM
93334	3744889	2920-00-444-7537	23	29
12204	3744936	4720-00-846-2523	BULK	38
86403	3746921	6220-01-181-4471	66	25
86403	3747092	2920-01-034-6891	27	7
86403	3748393	3040-01-211-5559	66	40
86403	3748623		66	27
18113	3751015	2805-00-383-3955	4	4
86403	3751091	5360-01-004-0838	5	22
12204	3751510	5325-01-008-4087	6	10
86403	3751571		17	1
86403	3751831	2805-01-003-9418	3	5
86403	3755184	3120-01-038-5849	23	7
86403	3755194		25	14
86403	3755202	2920-01-007-0413	25	7
86403	3755246		24	13
12204	3755249		24	34
12204	3755257		24	31
12204	3755261		24	5
12204	3755262		24	33
86403	3755267		24	7
12204	3755741		24	36
86403	3759079	5330-01-084-7015	88	4
86403	3759080	2510-01-171-5033	88	4
86403	3759081	5365-01-139-0387	88	4
86403	3760623	3040-01-170-5438	87	5
86403	3769226	2805-01-004-0848	5	24
86403	3769227	2805-01-007-0790	5	24
12204	3769935	5330-01-007-1409	9	7
86403	3769959	2940-01-085-0600	13	7
86403	3769964	5330-01-122-8753	7	14
12204	3773425	2540-01-151-6338	124	23
86403	3780075	3120-01-004-0846	3	3
86403	3780079	3120-01-007-1422	3	3
86403	3780108	2930-01-003-5638	21	1
86403	3780224		42	31
86403	3780229	3040-01-212-9936	17	17
86403	3780239	4320-01-007-4966	42	10
86403	3780241	2990-01-003-9404	KIT	
12204	3780274	5330-00-187-9051	KIT	
86403	3780347	2540-01-166-3410	88	13
86403	3780349	2540-01-168-1991	88	15
12204	3780350	2540-01-085-0598	88	13
86403	3780568	5355-01-047-6114	26	15
86403	3780788	5305-01-127-1026	56	4
86403	3788477	5340-01-189-8289	88	5
86403	3796071	5340-01-186-5008	96	11
12204	3799089	3120-01-227-1369	121	19
86403	3799324	2540-01-034-7849	122	4
27182	38-2 1/2	5340-01-029-7326	113	12
			114	2
10695	38097	5315-00-248-3524	17	3

CROSS-REFERENCE INDEXES

CAGEC	PART NUMBER	PART NUMBER INDEX STOCK NUMBER	FIG.	ITEM
86403	3820034	2530-01-004-1053	69	13
86403	3820043	3040-01-167-9256	47	14
86403	3820044	3040-01-166-6320	47	15
86403	3820045	3040-01-085-1703	47	13
86403	3820046	5355-01-067-4134	47	1
86403	3820663	2520-01-166-3051	39	12
86403	3820774	5360-01-144-1536	17	2
86403	3820876		45	65
86403	3820877	5315-01-222-2305	46	2
86403	3820878	2520-01-163-8634	46	4
86403	3820881	2520-01-179-7514	45	54
86403	3820883	2520-01-164-1853	45	3
86403	3820884	5330-01-007-1370	45	52
86403	3820887	3040-01-211-9527	45	51
86403	3820888		45	53
86403	3820889	5360-01-007-1358	45	50
86403	3820890	5330-01-007-1385	45	9
86403	3820891	3040-01-034-7835	45	8
12204	3820892	3110-01-031-1280	45	44
86403	3820895	5330-01-187-8536	45	39
86403	3820897	5330-01-007-1391	45	40
86403	3820898	5305-01-092-5964	45	38
86403	3820919	2540-01-172-0637	17	15
86403	3820921	5340-01-033-8121	74	8
86403	3820924	2520-01-163-2699	74	9
86403	3820986	2540-01-217-2661	17	35
86403	3821298		66	14
86403	3821352	2520-01-035-1358	45	62
86403	3821353	5330-01-007-1372	45	61
86403	3821354	3020-01-034-7848	45	59
86403	3821356	3120-01-007-1423	45	60
86403	3821357	3120-01-007-1427	45	58
86403	3821359		45	64
86403	3821362	2520-01-035-6631	45	7
86403	3821365	3020-01-034-7844	46	8
86403	3821366	5365-01-186-5232	46	9
86403	3821367	3110-01-209-7012	46	11
86403	3821369	3120-01-096-1112	45	23
86403	3821370	3120-01-007-1426	45	22
86403	3821372	5365-01-095-5659	45	21
			46	32
86403	3821373	2520-01-035-1354	46	1
86403	3821374	2520-01-035-1351	46	5
86403	3821375	5360-01-211-2985	46	6
86403	3821376		46	7
86403	3821381		46	40
86403	3821382	3120-01-011-7932	46	29
86403	3821383	5310-01-094-0184	46	30
86403	3821385	3020-01-171-2045	46	28
86403	3821390	5330-01-007-1364	46	12
86403	3821391	3130-01-007-1447	46	36

CROSS-REFERENCE INDEXES

CAGEC	PART NUMBER	PART NUMBER INDEX STOCK NUMBER	FIG.	ITEM
86403	3821394	3040-01-211-5317	46	38
86403	3821395	5330-01-007-1369	46	17
86403	3821407	3040-01-210-8759	45	14
86403	3821409	3020-01-034-8304	45	57
86403	3821410	3110-01-209-7013	45	56
86403	3821411	5365-01-033-5126	45	15
86403	3821412	3120-01-007-1428	45	13
86403	3821416	5365-01-092-5970	45	42
86403	3821417		45	42
86403	3821418		45	42
86403	3821477	5330-01-004-0843	45	45
86403	3821486		15	9
86403	3821557	5365-01-046-3161	45	43
86403	3821558	5365-01-047-0301	45	43
86403	3821559	5365-01-047-0302	45	43
86403	3821561	5365-01-032-6358	46	19
86403	3821562	5365-01-032-6359	46	19
86403	3821563	5310-01-213-4162	45	37
86403	3822558	2990-01-138-7041	18	14
86403	3822807	2520-01-004-1942	50	11
86403	3822817		69	11
86403	3822818		52	2
12204	3822832	5310-01-052-8993	63	12
12204	3822833	5310-01-053-6915	63	2
12204	3822839	5310-01-092-8615	46	15
86403	3822840	5310-01-097-7672	45	35
12204	3822892	2510-01-135-7625	74	4
12204	3822893	2510-01-135-7629	74	17
86403	3823036	2540-01-166-8791	58	26
86403	3823791	2990-01-004-2632	18	19
86403	3823815	2510-01-121-2090	72	2
86403	3823837		69	8
86403	3824010	2540-01-085-0752	88	40
12204	3824011	2540-01-047-2814	88	40
86403	3824012	2540-01-066-2956	88	18
86403	3824013	2540-01-066-5888	88	18
86403	3824033	2540-01-084-9736	90	2
86403	3824039	2510-01-085-5072	90	1
86403	3824387		96	15
86403	3824597	3040-01-149-1097	96	22
86403	3827610	2530-01-176-1327	67	18
86403	3827960	5330-01-020-9232	50	8
86403	3828289	2930-01-066-0629	22	5
86403	3828316	2530-01-212-5835	84	4
86403	3828623	5305-01-052-5775	63	11
86403	3828907	2990-01-003-7511	18	20
86403	3828908	2990-01-003-7685	18	20
86403	3828913	2510-01-209-0968	79	15
86403	3828914	2510-01-210-9714	79	15
86403	3828924	5306-01-035-1820	79	8
86403	3828925	5306-01-035-1819	79	8

CROSS-REFERENCE INDEXES

CAGEC	PART NUMBER	PART NUMBER INDEX STOCK NUMBER	FIG.	ITEM
86403	3829243	5365-01-186-3175	86	11
86403	3829652	3040-01-171-8930	96	8
86403	3829653	2540-01-066-4027	96	25
86403	3829782	2510-01-085-0596	90	6
86403	3829783	2510-01-084-7149	90	6
12204	3830016	5330-01-022-7928	20	3
12204	3830109	5330-01-013-5565	7	12
12204	3830603	3120-01-008-6590	5	9
86403	3830614	5305-01-211-3068	4	6
86403	3830987	4730-01-007-0792	10	5
86403	3832616	5325-01-079-0704	90	4
12204	3837088	2530-01-022-3641	78	10
12204	3837325	2920-01-033-2488	24	35
86403	3837337	2920-01-003-5061	KIT	
86403	3837340	3120-01-035-4254	24	23
86403	3837571	2540-01-096-9040	66	12
86403	3837572	2590-01-122-8760	66	32
			KIT	
86403	3737644	5330-01-017-4028	KIT	
86403	3837978	2540-01-066-4025	123	3
86403	3861473	2540-01-047-1871	89	8
86403	3861759		95	20
86403	3870021	2805-01-007-0794	10	4
86403	3874020	2920-01-003-5472	25	4
12204	3874257	2920-01-019-4592	25	27
86403	3874272		23	12
12204	3874345	5977-01-033-5793	KIT	
86403	3874689		23	27
86403	3874756	2920-01-056-0070	25	29
86403	3874767	5905-00-488-3381	25	1
86403	3874850	2920-01-032-9866	23	26
86403	3874860	2920-01-057-7151	23	26
86403	3878313		43	28
86403	3878343	2520-01-038-4228	42	11
86403	3879212	2510-01-155-7940	KIT	
86403	3879300		96	4
86403	3879522	5930-01-050-0555	26	11
86403	3879719	5365-01-007-1306	5	21
86403	3879720	2805-01-135-7527	10	8
86403	3879721	2805-01-135-5503	10	8
86403	3893234	5365-01-183-8911	81	10
86403	3893235	2520-01-208-9310	81	10
86403	3893593	5305-01-090-6228	59	3
86403	3893703	3040-01-183-0209	39	4
86403	3893707	5310-01-034-2794	77	5
86403	3893718		47	5
12204	3893747	2510-01-022-2381	79	15
86403	3893767		41	4
12204	3893774	2510-01-017-0591	82	5
86403	3893788	5340-01-162-7867	39	19
86403	3893981	3110-01-140-7157	51	8

CROSS-REFERENCE INDEXES

CAGEC	PART NUMBER	PART NUMBER INDEX STOCK NUMBER	FIG.	ITEM
86403	3893982		51	7
86403	3893983	2520-01-038-7814	KIT	
86403	3893985	5340-01-149-1105	KIT	
86403	3893985-1		50	6
12204	3893986	2520-01-020-8200	KIT	
86403	3893992	2520-01-004-2390	50	9
86403	3893993	2520-01-004-2391	50	9
86403	3894116-1		53	3
86403	3894155	5340-01-187-7580	69	9
12204	3894162	2520-01-019-7196	54	1
86403	3894164	5307-01-034-1651	63	14
12204	3894484	5330-01-017-3951	46	25
86403	3894485		46	39
86403	3894487	5330-01-007-1366	46	23
86403	3894489	3040-01-034-8290	45	28
86403	3894492		45	34
86403	3894589		41	3
86403	3894712	2510-01-216-3142	1	5
86403	3894769	5340-01-186-5255	84	8
86403	3894787	4710-01-066-6470	14	12
86403	3894957	3110-01-196-7875	46	35
12204	3894976	2530-01-022-3640	52	8
			KIT	
86403	3894977	2530-01-050-6794	KIT	
12204	3895225		35	4
86403	3895458	5920-01-167-3311	26	7
86403	3895536	6140-01-012-7350	34	17
86403	3895537	6140-01-011-7592	34	14
12204	3895538	5310-01-045-9414	34	16
			131	24
			147	1
86403	3895540	2540-01-004-3631	88	27
86403	3895541		27	6
12204	3895546	5935-00-773-1428	37	2
			116	7
12204	3895564	2590-01-203-5962	37	3
			116	1
12204	3895565	2590-01-043-4232	37	5
86403	3895571	6150-01-142-1305	35	1
86403	3895585	6150-01-141-7776	36	1
86403	3895616	2510-01-142-4163	91	5
86403	3895638	6220-01-031-9369	30	4
86403	3895639	6220-01-038-0418	30	4
86403	3895689	5930-01-039-9790	32	10
86403	3895690		32	9
86403	3895705	6220-01-033-8656	30	2
12204	3895708		35	4
86403	3895732	2540-01-165-3603	91	3
			91	3
86403	3895846	5998-01-082-4430	26	4
86403	3895905	2510-01-084-7150	26	12

CROSS-REFERENCE INDEXES

CAGEC	PART NUMBER	PART NUMBER INDEX STOCK NUMBER	FIG.	ITEM
86403	3895937		38	1
86403	3895938	5950-01-096-0728	38	7
86403	3895940	2920-01-040-7289	38	10
86403	3895941	2920-01-040-3174	38	11
86403	3895942	2920-01-040-4496	38	12
86403	3895944	5995-01-040-3175	38	15
86403	3895945	2920-01-041-7535	38	5
86403	3895946	5310-01-040-7783	38	6
12204	3897205		71	2
12204	3897223		70	1
86403	3897272	2920-01-123-3452	1	5
12204	3897284	2510-01-017-2815	80	7
86403	3897287	5340-01-058-3819	80	4
86403	3897293	5340-01-035-2278	80	20
86403	3897391	2990-01-032-2354	55	16
86403	3897472	3040-01-092-2573	55	9
12204	3898292	2510-01-135-7628	70	3
86403	3898344	5340-01-187-5866	14	15
86403	3898350	4720-01-206-9562	14	8
86403	3898352	2910-01-195-1710	14	25
86403	3898368	3020-01-034-7870	46	31
12204	3898470	2990-01-017-0635	18	16
12204	3898646	2520-01-115-9546	48	5
86403	3898688	2520-01-164-1824	48	1
86403	3898746	2990-01-033-5186	18	18
86403	3898751	2990-01-032-9850	18	11
86403	3899010	2540-01-146-8907	95	3
86403	3899014	2540-01-165-4500	95	1
86403	3899332	5360-01-162-3709	96	12
86403	3899358	2540-01-166-6257	95	19
86403	3899566	5330-01-043-4194	88	2
			88	2
			88	2
86403	3899961	2510-01-004-2621	86	7
86403	3899964		29	2
86403	3899966		88	38
86403	3899967		88	38
86403	3899970		88	37
86403	3899980		88	4
86403	3899981		88	4
86403	3899982	2540-01-004-2622	123	1
12204	3899985	6140-01-080-2626	34	15
11862	3975700	5365-00-734-2494	46	19
80244	4-1949/1959	2610-01-194-6190	65	1
51002	4-259	2920-00-010-0492	24	29
			KIT	
12204	4004001	5365-01-188-1559	18	2
86403	4006302	2805-01-050-1389	6	8
86403	4006583		10	7
86403	4014050	2540-01-119-1934	78	31
86403	4019398		66	26

CROSS-REFERENCE INDEXES

CAGEC	PART NUMBER	PART NUMBER INDEX STOCK NUMBER	FIG.	ITEM
86403	4026082	5998-01-033-7973	23	13
			159	2
86403	4026096	2590-01-050-0297	27	9
86403	4026117	4730-01-211-5157	60	2
86403	4026129	4720-01-095-1947	BULK	18
86403	4026148	4720-01-041-7556	BULK	37
86403	4026345	2540-01-004-2153	123	2
86403	4026405	6220-01-103-9324	29	7
86403	4026513	5360-01-186-7011	17	2
86403	4026827	2530-01-032-9874	KIT	
86403	4026833	5340-00-409-9937	69	9
			69	10
86403	4027591	2805-01-032-8241	2	2
86403	4028108	2520-01-166-8780	41	30
86403	4028110	2520-01-040-5549	42	43
86403	4028194		41	33
86403	4028299		42	31
86403	4028377		42	8
86403	4030212	2530-01-032-9855	55	22
86403	4030242	5340-01-214-2037	58	4
86403	4030313		55	7
86403	4030323	2540-01-037-8879	75	1
86403	4030359	2530-01-032-9854	55	21
86403	4030378		14	1
86403	4030398	5970-01-033-2471	18	9
86403	4030399	2590-01-212-9924	58	21
86403	4030404	2520-01-211-5319	45	5
86403	4030449	2520-01-084-7851	49	9
86403	4030476	2540-01-089-7016	76	22
86403	4030477	2540-01-092-2694	76	22
12204	4030574	2990-01-017-0634	18	19
86403	4030938	2510-01-211-7094	80	12
86403	4030939	5365-01-171-5036	80	12
86403	4031231	2510-01-151-3589	55	12
86403	4031250		18	9
86403	4031399	3040-01-163-7356	45	2
86403	4031928	2530-01-092-8529	52	1
86403	4031930	2530-01-166-3363	52	1
86403	4031945	5365-01-097-9325	50	7
			53	18
86403	4031973	5307-01-066-6677	63	14
12204	4031974	2520-01-132-8370	51	9
86403	4032450	5330-01-032-5630	64	1
86403	4032478	2530-01-066-0630	33	1
86403	4032731	3020-01-047-5316	7	18
86403	4032759	5330-01-033-3193	53	16
12204	4032798	2520-00-115-0189	53	6
86403	4032949	2520-01-032-4982	53	1
86403	4033366		87	4
86403	4033624	2540-01-028-4393	95	7
86403	4033625	2540-01-032-1354	95	21

CROSS-REFERENCE INDEXES

CAGEC	PART NUMBER	PART NUMBER INDEX STOCK NUMBER	FIG.	ITEM
86403	4033631	2510-01-138-7196	87	1
86403	4033706	2540-01-168-2682	100	2
86403	4033707	2510-01-175-1271	100	2
86403	4033714	2510-01-302-3019	100	2
86403	4033715	2510-01-183-8242	100	2
86403	4033724	5340-01-092-4137	92	5
86403	4033752		88	20
86403	4033753		88	20
86403	4033754		88	21
86403	4033755	2510-00-237-0356	88	21
86403	4033777	2510-01-166-8766	100	1
86403	4034050		37	6
86403	4034057	6150-01-142-7593	36	1
86403	4034087		36	2
86403	4034120	2920-01-040-7808	26	1
86403	4034143	2540-01-166-8763	91	6
86403	4034150	2510-01-146-8883	26	6
12204	4034470	5310-01-099-0374	26	23
86403	4034477		124	30
86403	4034838	2540-01-050-3320	121	16
86403	4035997	2510-01-033-2464	86	7
86403	4036005	2530-01-138-7042	84	5
86403	4036429	5330-01-033-3165	63	9
86403	4036430	3110-01-033-8092	63	7
86403	4036431	5330-01-033-3167	63	5
86403	4036432	5330-01-033-3166	63	6
86403	4036435	3040-01-210-9672	46	34
86403	4036494	5995-01-050-1037	55	22
86403	4036684	2520-01-033-1852	53	17
86403	4036690		53	5
86403	4036764	2520-01-004-2905	50	1
86403	4036857	5306-01-049-0506	79	8
86403	4036881	2990-01-034-5227	18	10
86403	4036927	2930-00-008-7398	19	6
			19	6
86403	4036951	2990-01-169-9723	17	42
86403	4037929	3040-01-180-8569	17	30
86403	4038192	2540-01-169-9721	90	3
86403	4038193		90	3
86403	4038693	5325-01-092-4165	89	6
86403	4038756	5330-01-187-8606	88	34
86403	4038948	2540-01-084-7152	93	20
86403	4038981	2540-01-084-9543	95	12
86403	4039216	2530-01-212-1184	66	46
12204	4039603		71	2
12204	4039613		70	1
86403	4039653	2510-01-089-8470	73	4
12204	4039662		71	1
86403	4039697	5355-01-101-8058	47	1
86403	4039698	2520-01-149-1822	47	18
12204	4039705	2510-01-135-7627	70	2

CROSS-REFERENCE INDEXES

CAGEC	PART NUMBER	PART NUMBER INDEX STOCK NUMBER	FIG.	ITEM
12204	4039705	2510-01-135-7627	71	3
			71	3
86403	4039714	2510-01-146-8890	70	2
86403	4039723	2510-00-340-0795	82	15
86403	4041005	5330-01-033-3192	2	6
86403	4041591	5330-01-061-9035	11	7
86403	4041597	2910-01-033-2462	11	3
86403	4041654	2940-01-166-9276	13	3
86403	4049059	6350-01-105-0650	26	24
12204	4049131	6680-01-021-2202	32	2
86403	4049264	5330-01-050-3819	KIT	
86403	4049323	2910-01-033-4231	11	10
12204	4049338	2805-01-007-0752	5	8
86403	4049339	2805-01-049-9097	5	8
86403	4051140	6660-01-033-9539	32	5
86403	4054099	2540-01-033-1831	123	8
86403	4057003	5330-01-033-8133	KIT	
86403	4057006	5330-01-033-3160	45	41
86403	4057013	5330-01-101-3233	KIT	
12204	4057014		KIT	
86403	4057015	5330-01-100-0495	KIT	
12204	4057046	5330-00-409-5291	41	37
			KIT	
12204	4057386	2520-01-034-6885	40	1
93334	4057940	2520-00-133-3242	24	15
86403	4058156		41	38
86403	4058429	2520-01-003-5188	40	4
86403	4058478		41	51
86403	4058484		42	18
93334	4058648	5365-00-175-7501	42	16
86403	4058665		42	30
86403	4058741		43	5
86403	4058997	2520-01-165-3629	41	54
93334	4071006		5	23
86403	4071035		6	6
86403	4075085	6680-01-058-9040	156	4
86403	4082028	2540-01-165-9661	88	18
12204	4082029	2540-01-164-2578	88	18
86403	4082056	2520-01-163-0774	47	4
86403	4083484	2510-01-178-7037	86	9
86403	4083485	2510-01-167-4429	86	9
86403	4083683	2510-01-150-5399	86	2
86403	4083831	9390-01-008-2310	88	32
86403	4084816	2510-01-146-0018	85	2
86403	4084823	2510-01-142-7931	86	1
86403	4085237	6220-01-031-9367	27	10
86403	4085885	2540-01-034-7854	122	5
86403	4086419	2540-01-017-0593	82	10
86403	4086463	2930-01-090-1465	19	4
12204	4086649	5330-01-109-9832	45	33
86403	4086800	2590-01-122-8772	19	3

CROSS-REFERENCE INDEXES

CAGEC	PART NUMBER	PART NUMBER INDEX STOCK NUMBER	FIG.	ITEM
86403	4087105	2510-01-151-3590	100	4
86403	4087269	2510-01-146-8882	93	20
86403	4087375	2540-01-085-2058	93	20
86403	4087949	5340-01-122-8769	87	11
86403	4088097	2990-01-034-1691	17	6
86403	4088639	2910-01-017-1653	14	9
86403	4089219	2510-01-210-9644	59	7
12204	4089282	3020-00-900-7775	54	12
86403	4089662	2510-01-155-7939	55	14
86403	4094016		139	6
86403	4094027	5977-00-493-9737	KIT	
12204	4100775	2805-00-006-6293	5	5
86403	4105989	2805-01-015-9435	2	8
86403	4106007	2930-01-004-1940	22	6
12204	4106094	3020-01-066-1234	23	19
12204	4106104	2920-01-022-3335	25	6
86403	4106155	3040-01-003-9415	66	38
86403	4106557	2520-01-126-1508	KIT	
86403	4106594	3040-01-215-2039	41	30
86403	4106597	3040-01-165-8025	41	30
			41	30
86403	4106710	5340-01-033-8122	74	10
86403	4106722	3040-01-168-2779	88	15
12204	4112001	5330-01-115-4945	53	13
86403	4113262	2510-01-033-2612	99	10
86403	4113481	2540-01-081-2751	99	3
86403	4113509	9390-01-117-3346	47	3
86403	4113893	2510-01-081-4940	88	18
86403	4114552		26	12
		2510-01-066-1729	26	27
86403	4115091	4720-01-055-8353	58	27
86403	4115251	2520-01-038-4917	46	26
86403	4115333		46	24
86403	4115334	2520-01-146-0027	46	1
86403	4115335	3020-01-156-8209	45	59
			46	31
12204	4115552	4720-01-017-4022	58	25
86403	4115556	4720-01-039-7646	58	9
86403	4116993	2520-01-049-0517	79	9
86403	4116995	2510-01-210-9673	79	9
86403	4117000	2520-01-132-4264	45	1
86403	4117266	2530-01-169-1971	56	9
86403	4117742	2510-01-089-6881	79	5
12204	4117781	2520-01-093-2775	53	11
86403	4117998	2530-01-169-7438	67	5
86403	4130193		42	6
86403	4130379		41	4
86403	4130503		41	49
86403	4130693	2520-01-165-8090	41	51
12204	4131254	2530-01-084-9378	58	15
12204	4145359	2920-01-003-5465	24	1

CROSS-REFERENCE INDEXES

CAGEC	PART NUMBER	PART NUMBER INDEX STOCK NUMBER	FIG.	ITEM
71951	415-2FR12		116	10
86403	416C614	2510-01-007-4784	88	7
86403	4160615	2510-01-004-2620	88	7
86403	4167427	5340-01-056-2933	18	11
86403	4173443		7	15
86403	4176002	2920-01-032-9389	23	6
86403	4176004	2920-01-061-7539	23	6
08162	4186118	3120-01-129-4310	4	8
12204	4186122	3120-01-008-6584	4	8
86403	4186875	3040-01-229-7377	KIT	
86403	4186900	2520-01-119-3482	41	1
			41	1
86403	4186980	2540-00-248-4603	121	8
86403	4186987	2530-01-028-5046	56	1
			56	2
			KIT	
86403	4186997	5360-01-162-7100	56	7
27182	42-H	2540-01-169-7362	109	20
80244	42C15120-205		76	12
86403	4202633	2520-01-007-4783	43	1
86403	4202951	6680-01-004-1099	41	2
86403	4203211	4720-01-119-1699	14	5
12204	4203316		12	7
86403	4205887	2520-01-119-3483	41	1
86403	4205920	6680-00-466-9059	156	4
86403	4205998	2540-00-194-9004	121	16
86403	4210520	2530-01-169-1973	52	1
86403	4210526	2530-01-208-9291	56	13
86403	4210975	5330-01-007-1386	45	29
86403	4210976	5330-01-007-1393	45	26
86403	4211652	2540-01-167-2911	124	13
86403	4211918	2510-01-171-5035	93	14
86403	4211926	2510-01-123-6912	93	22
86403	4213116		72	4
86403	4213334	2990-01-090-8162	18	7
70412	42134	2540-00-144-4999	121	12
86403	4213495	2590-01-089-6880	77	2
86403	4215616	2510-01-166-6792	93	5
86403	4215617	2510-01-165-8153	93	5
86403	4216818	6220-01-048-9079	27	14
12204	4217732	2510-01-148-0004	89	14
86403	4219002	2530-01-169-1972	52	1
86403	4219101	2805-01-099-0180	1	1
86403	4219104	2520-01-034-4818	KIT	
86403	4227879	2805-01-008-8353	5	10
86403	4228449	2510-01-053-3879	81	2
24617	423531	5305-00-403-5130	133	8
86403	4238192	2530-01-037-1425	64	4
86403	4238196	2530-01-032-9853	55	20
12204	4240044	5330-00-009-2543	KIT	
86403	4240503	2540-01-174-2290	121	2

CROSS-REFERENCE INDEXES

CAGEC	PART NUMBER	PART NUMBER INDEX STOCK NUMBER	FIG.	ITEM
86403	4240504	4820-00-477-9714	60	1
24617	425381	5306-00-042-5381	34	3
24617	425388	5306-00-042-5388	84	7
01417	4261305	5930-00-264-3394	125	10
86403	4263827	2540-01-044-5835	95	5
86403	4263908	2540-01-028-5529	95	21
86403	4263909	2540-01-028-5044	95	7
12204	4265161	2540-01-151-3508	95	17
21450	426686	5325-00-604-9662	120	5
			144	6
			144	19
21450	426687	5325-00-281-8643	120	4
			144	7
			144	18
86403	4267232	2805-01-007-0847	10	8
86403	4271394	2530-00-529-4461	56	5
86403	4271395	2530-01-123-8790	56	5
93334	4271941	5365-00-854-1506	9	8
24617	427254	5310-01-037-9268	120	31
12204	4273129	5330-00-150-1209	6	7
86403	4293100	2520-01-171-8251	50	1
86403	4299325	2540-01-037-8860	123	5
75358	430N		119	2
57733	430181-1	3020-00-497-2192	46	20
86403	4313390	2530-01-085-0597	56	5
12204	4322659	2510-01-135-7617	73	3
86403	4329853	2530-01-007-4971	42	15
86403	4330388	2510-01-146-8885	88	31
86403	4330389	2510-01-146-8887	88	31
86403	4333414	2530-01-169-9813	66	3
86403	4343723	2805-01-061-7242	2	2
86403	4354047	2540-01-007-4843	88	1
12204	4354219	5340-01-146-8894	89	14
86403	4354222	5340-01-145-6015	89	12
86403	4354223	2510-01-164-3622	89	12
86403	4358109	5340-01-212-5948	96	19
86403	4364446	2510-00-270-6244	93	1
86403	4364447	2510-01-056-4634	93	1
12204	4364875	2920-01-007-0337	34	13
86403	4379225	2920-01-032-9872	23	21
86403	4383067	4720-01-096-1791	58	25
86403	4397451	2530-01-208-9388	63	3
86403	4397674	5330-01-004-0854	KIT	
18876	44T5330-540	4710-00-639-9879	BULK	35
08108	4405	6240-00-946-4799	103	2
86403	4419698	5306-01-095-3722	57	1
86403	442920	5315-01-153-9081	96	13
86403	4432145	2510-01-146-8886	93	22
24617	443340	5310-00-044-3340	67	1
			79	4
08108	4435H	6240-00-252-7138	115	2

CROSS-REFERENCE INDEXES

CAGEC	PART NUMBER	PART NUMBER INDEX STOCK NUMBER	FIG.	ITEM
12204	4443176	4720-01-032-9388	BULK	15
86403	4446112	2520-01-038-4230	42	52
86403	445445		26	34
86403	448797	4730-00-922-7889	60	3
12204	44944C2	5330-01-043-5587	10	16
86403	449615		128	4
24617	450539		128	19
86403	451322		127	32
86403	451790		126	6
21450	454341	5305-00-531-0450	137	19
86403	454467	5306-01-152-2433	10	1
86403	454542		88	24
24617	455134	5305-01-095-6249	91	10
78385	476037	5310-00-225-5208	134	17
78385	487139	5310-01-172-6321	127	42
78385	487274	5305-00-821-2881	133	17
			134	2
57733	487283	5310-00-333-7341	133	5
			137	17
78385	488558	5305-00-135-3032	133	10
78385	488589		127	25
78385	488756	5310-00-606-8281	133	23
78385	488773	2540-00-608-8102	133	18
78385	488935	2040-00-754-4176	134	9
78385	489152		133	32
19220	4901-51	2540-01-184-4042	119	13
19220	4904		118	4
75582	4925	5975-01-196-5497	104	3
16662	5-2549	5999-00-175-9657	23	14
97271	5-297X	2520-01-004-2057	50	10
70898	50-534718-19		109	9
			113	19
17124	50-961	4910-01-022-9721	157	2
13445	5066	5930-01-037-8265	102	8
25022	51-0601		105	6
25022	51-0706		110	17
25022	51-0708		113	33
25022	51-0720		129	9
25022	51-0734	5305-01-167-4344	105	10
			106	3
25022	51-0738	5305-01-166-1609	113	28
25022	51-0739	5305-01-152-2494	102	2
			109	8
25022	51-0742	5305-01-166-1608	110	6
25022	51-0744	5305-01-167-2202	110	15
			111	6
25022	51-0749	5305-01-167-6307	104	8
			104	10
			112	3
25022	51-0751	5310-01-166-5729	106	4
			110	16

CROSS-REFERENCE INDEXES

CAGEC	PART NUMBER	PART NUMBER INDEX STOCK NUMBER	FIG.	ITEM
25022	51-0751	5310-01-166-5729	111	5
25022	51-0752	5305-01-166-1616	106	5
25022	51-0753	5310-01-162-3692	109	5
			113	35
25022	51-0754	5310-01-168-4486	109	22
25022	51-0755		109	6
25022	51-0758		113	13
			114	3
25022	51-0762	5310-01-190-1719	106	11
25022	51-0766	5306-01-191-7979	112	1
			129	7
25022	51-0768	5310-01-190-1720	112	5
			129	11
25022	51-0769	5310-01-193-9509	112	6
			129	10
25022	51-0772	5306-01-196-2874	113	1
25022	51-0773	5305-01-190-2100	113	22
25022	51-0776		113	23
25022	51-0777		129	3
25022	51-0779		114	6
25022	51-0780		114	4
25022	51-0781	5310-01-167-5518	114	5
25022	51-0788	5305-01-166-1474	105	8
25022	51-0930	5340-01-166-5477	109	17
25022	51-0932	5340-01-050-6149	113	37
25022	51-0933	5325-01-052-1162	113	36
25022	51-0965	5340-01-166-5476	113	25
25022	51-0976	2510-01-025-0434	113	11
25022	51-0979	5340-01-028-9063	110	14
			111	7
25022	51-0980	2540-01-028-0563	110	23
25022	51-0981		109	3
25022	51-0982		109	2
25022	51-0983	2540-01-165-4463	109	24
25022	51-0985	2540-01-165-6793	110	20
25022	51-0986	2510-01-025-0435	113	11
25022	51-0988	2540-01-158-0602	113	38
25022	51-0989	2540-01-028-0574	113	38
25022	51-0990	5340-01-164-1078	110	11
25022	51-0995	5340-01-181-0492	113	25
25022	51-0997	5340-01-028-9047	110	4
25022	51-0998	5340-01-156-5061	113	2
25022	51-0999	2540-01-164-0046	113	6
25022	51-1019	5340-01-163-7119	110	12
25022	51-1020	2590-01-163-7239	110	12
25022	51-1021		109	21
25022	51-1302	2510-01-141-2235	113	3
25022	51-1303	2510-01-143-4051	109	19
25022	51-1304	5340-01-159-1796	105	7
			110	1
25022	51-1418		109	1

CROSS-REFERENCE INDEXES

CAGEC	PART NUMBER	PART NUMBER INDEX STOCK NUMBER	FIG.	ITEM
25022	51-1603		113	20
25022	51-1604		109	15
25022	51-1710	2590-01-166-9413	114	8
25022	51-1718	2510-01-061-6251	KIT	
25022	51-1719		110	9
25022	51-1720		110	10
25022	51-1721		113	21
25022	51-1724		109	23
25022	51-1731		113	26
25022	51-1732		113	32
25022	51-1740		129	12
25022	51-1901	5930-01-034-9796	105	1
25022	51-1906	5920-01-176-3086	102	1
71679	51-1913	2510-01-152-9254	106	2
25022	51-1915	4130-01-032-0823	106	9
25022	51-1916	2510-01-190-4255	106	8
25022	51-1917	2540-01-164-6191	106	7
25022	51-1918	2510-01-152-9175	106	6
25022	51-1930	6220-01-041-4876	104	9
25022	51-1932		108	2
25022	51-1933	2590-01-224-5496	108	4
25022	51-1934		108	3
25022	51-1935		108	1
25022	51-1942	6220-01-039-9809	104	13
71679	51-1976	2540-01-028-0561	106	1
25022	51-1990		129	13
25022	51-1991	6130-01-035-6412	104	12
25022	51-1992	6130-01-035-6412	104	11
25022	51-2204	2510-01-169-3785	113	27
25022	51-2210	9905-01-216-6254	102	4
25022	51-2225		113	14
25022	51-2226		113	14
25022	51-2227		113	8
25022	51-2230	2540-01-040-3172	KIT	
25022	51-2260	2590-01-163-9703	111	1
25022	51-2282	2540-01-028-0562	109	14
			113	31
25022	51-2282-1	2540-01-119-7895	109	12
			113	30
25022	51-2293	7230-01-206-9512	109	13
25022	51-2294	7230-01-167-2075	113	17
25022	51-2295	2590-01-028-1346	110	2
25022	51-2297	9330-01-098-6554	110	18
			111	8
25022	51-2298	2590-01-028-1345	113	24
25022	51-2300	7690-01-103-6312	114	1
25022	51-2901	2540-01-066-3268	110	21
			111	2
25022	51-2902	2540-01-149-1827	110	22
25022	51-2903	2540-01-163-0343	112	4
25022	51-37016		109	7

CROSS-REFERENCE INDEXES

CAGEC	PART NUMBER	PART NUMBER INDEX STOCK NUMBER	FIG.	ITEM
75582	5102P	5935-01-029-4065	104	2
86403	517351	5330-01-007-1388	45	10
12204	5203341	5340-00-930-8690	2	4
12204	5203342	5340-00-900-8162	2	7
86403	5203344	5340-01-033-8068	2	9
			65	4
19207	5305021-10		117	9
81646	5324	4730-00-844-8076	14	21
19207	5357615-10		132	10
34623	54150	3110-00-100-0295	64	3
21450	549177	5325-01-038-1503	144	4
94988	552-12V	5945-00-983-4374	26	10
12204	55481	5310-00-423-1770	80	15
			81	8
12204	556940	5310-00-350-5617	46	14
19207	5704833	5180-00-000-0112	157	1
19207	5704834	5180-01-018-9773	158	1
19207	5704835	5180-00-000-0113	160	1
19207	5852108-1		119	10
86403	592236	5999-01-268-6279	35	5
12204	593805	5306-00-385-6716	80	19
86403	599258	5330-01-067-8401	48	9
			49	2
12204	600194	5310-00-843-9176	62	6
86403	6010031	5365-01-209-7083	93	9
82666	6013-4GALV	4730-00-249-1478	130	16
86403	6013076		92	7
			92	15
86403	6013082	5310-01-090-2850	125	9
08108	6015	6240-00-752-2424	29	8
86403	6015284		35	3
86403	6015377	5340-01-208-6693	15	5
86403	6015412	5340-01-092-5439	36	3
12204	6022006		24	28
12204	6022201	5306-00-789-0108	14	2
			37	1
			116	6
12204	6022202	5306-00-115-6254	121	4
86403	6022225	2540-01-169-7329	7	19
		5306-01-189-8296	96	7
86403	6022250	5305-01-182-7418	124	15
86403	6022817	5365-00-758-7272	41	25
86403	6023045	5365-00-355-9416	66	8
86403	6023046	5310-00-405-5522	66	30
86403	6023088	5305-00-426-3261	27	12
86403	6023110	5310-01-209-7019	61	9
86403	6023143	5306-01-158-1964	41	50
86403	6023188		73	1
93334	6023355	5306-00-132-1516	41	53
86403	6023531	5305-01-186-4991	87	8
86403	6023878	5340-01-162-5685	96	24

CROSS-REFERENCE INDEXES

CAGEC	PART NUMBER	PART NUMBER INDEX STOCK NUMBER	FIG.	ITEM
93334	6023943	5305-00-132-1470	42	9
86403	6023957		124	6
86403	6024067	5306-01-209-7017	61	3
12204	6024311	5365-00-132-7862	41	24
			42	42
12204	6024312	5365-00-133-3651	41	24
			42	42
86403	6024333	5365-00-355-9333	66	4
86403	6024336		43	44
86403	6024487	5305-01-033-8150	47	16
86403	6024574	5307-01-092-5424	93	10
86403	6024666	5315-01-214-0025	42	64
86403	6024691		80	14
86403	6025004	5310-00-405-5543	14	19
			15	4
			37	4
			88	23
			116	2
86403	6025005	5310-01-090-2751	17	38
			22	4
			97	9
			124	33
86403	6025009		93	7
86403	6025010	5310-01-196-2388	96	5
86403	6025020	5310-01-053-6938	14	14
			18	8
			55	5
			79	14
			80	17
			81	3
86403	6025022	5310-01-033-3157	1	8
86403	6025050	5310-01-094-0176	17	22
86403	6025214	5306-01-068-8454	92	8
86403	6025318	5305-01-092-5413	88	39
86403	6025323		88	33
86403	6025325	5305-01-215-1345	86	14
86403	6025330		17	34
			86	3
86403	6025355	5305-01-164-8508	82	13
86403	6025359		93	11
86403	6025382	5305-01-190-2150	95	2
86403	6025570	5365-01-101-5733	41	23
86403	6025641		92	12
86403	6025671	5310-01-166-5475	66	2
12204	6025752	5330-00-482-6877	41	35
86403	6025857	5365-00-470-3539	43	59
86403	6025867	5340-01-092-5394	17	29
86403	6026275		66	13
86403	6026697	5340-01-196-3101	17	19
86403	6026726	5305-01-092-5425	25	35
86403	6026750	5310-01-033-3156	1	3

CROSS-REFERENCE INDEXES

CAGEC	PART NUMBER	PART NUMBER INDEX STOCK NUMBER	FIG.	ITEM
86403	6026763	5305-01-092-6863	25	10
12204	6026776	5340-01-049-2059	17	28
86403	6027055	5305-01-143-1477	97	4
86403	6027153	5365-00-556-8290	43	4
86403	6027155		17	9
86403	6027221	5305-01-092-6872	89	9
59540	6027370	5305-01-092-6715	66	41
86403	6027425		93	8
86403	6027449	5310-01-186-4408	91	1
86403	6027467	5310-01-097-3390	39	5
86403	6027477	5310-01-050-6107	29	10
86403	6027479	5330-01-095-1339	86	4
12204	6027796		24	30
12204	6027983	5340-01-092-5958	17	21
			47	7
86403	6028050	5310-01-212-2210	66	1
86403	6028114	5310-01-151-7280	39	8
86403	6028174	5306-01-155-8530	11	11
86403	6028237		74	16
86403	6028283		27	1
86403	6028440	5340-01-191-0247	96	9
86403	6028556		68	5
86403	6028581	5305-01-093-3059	9	9
86403	6028699	5310-01-166-5478	17	4
86403	6028750		66	35
86403	6028776	5310-01-033-8155	74	12
86403	6028836		26	32
86403	6028864		43	5
86403	6029009	5340-01-197-6477	17	18
86403	6029123		45	48
86403	6029333	5310-01-191-2066	75	2
			78	11
86403	6029335	5310-01-091-0816	75	8
			77	9
86403	6029377	5306-01-209-7016	78	19
86403	6029411	5315-01-037-7096	7	10
86403	6029459	5310-01-035-7572	79	10
86403	6029464	5306-01-095-7898	66	15
86403	6029507	5365-01-186-4999	23	4
86403	6029513		23	22
			25	3
			35	6
86403	6029531		41	7
86403	6029562	5305-01-144-1534	48	14
86403	6029592		23	5
86403	6029621		25	2
86403	6029626		66	28
86403	6029643	5306-01-187-8649	92	2
86403	6029692	5310-01-007-1309	62	7
12204	6029700	5306-01-033-3159	34	5
86403	6029886	5340-01-092-5438	19	1

CROSS-REFERENCE INDEXES

CAGEC	PART NUMBER	PART NUMBER INDEX STOCK NUMBER	FIG.	ITEM
86403	6029886	5340-01-092-5438	93	19
86403	6029887	5305-01-090-5447	19	5
86403	6029920	5310-01-091-0822	121	18
86403	6029930	5305-01-186-7036	56	6
86403	6029932	5305-01-092-6869	66	23
86403	6030009	5306-01-209-7018	78	8
86403	6030013	5310-01-092-5393	93	15
86403	6030026	4730-01-131-3839	58	32
86403	6030035	5365-01-168-5489	40	6
86403	6030084	5330-01-090-2339	58	31
86403	6030104	5315-01-211-5324	43	71
86403	6030122		66	39
86403	6030188	5310-01-081-5964	92	19
86403	6030349	5305-01-144-1535	123	7
86403	6030369	5305-01-215-9752	78	28
86403	6030565	5365-01-210-1627	47	20
86403	6030607		55	10
86403	6030618		74	7
86403	6030713	5305-01-033-5116	1	4
86403	6030753	5307-01-162-3822	79	17
86403	6030784	5305-01-095-6140	56	11
86403	6030883	4730-01-143-1475	92	3
86403	6030888	5305-01-092-6868	43	24
86403	6030889	5305-01-215-4986	43	27
86403	6030910		43	14
86403	6030998	5310-01-214-1859	78	4
86403	6031062	5305-01-033-3161	53	15
86403	6031160	5310-01-094-0155	30	7
			30	14
86403	6031462	5305-01-166-1619	95	6
86403	6032669	5307-01-068-1352	92	10
86403	6033358	5306-01-056-2016	74	3
52788	605142	5310-00-098-2201	67	20
56442	616G4	5310-00-350-2655	152	16
81834	62011	6220-00-181-9695	107	8
			115	9
19207	6224743-10		124	25
58499	6266	5330-01-050-5361	31	6
11862	6273951	5330-01-150-4022	53	4
12204	631217	5310-00-844-2424	47	8
12204	636841		24	32
12204	666927	3110-00-198-0492	46	10
77915	6994401		117	12
79318	702129	6625-00-102-4778	134	13
78385	702903	5330-00-089-0978	133	27
78385	703129	5975-01-067-3359	127	17
78385	703546	5340-01-236-5101	133	15
78385	703547		133	14
78385	704179		133	33
78385	704190	5310-01-137-6801	126	7
78385	704408		134	14

CROSS-REFERENCE INDEXES

CAGEC	PART NUMBER	PART NUMBER INDEX STOCK NUMBER	FIG.	ITEM
19207	7044253	5360-00-704-4253	76	6
81349	7056678		138	3
19207	7056678-10		136	21
19207	7056678-12		138	18
95019	706554X	2530-01-033-1829	62	12
			63	4
19207	7096711	5310-00-709-6711	76	10
78385	718768-23	5330-00-089-0998	133	28
78385	722058	5340-01-047-6031	127	26
19207	7335193	2540-00-104-2865	145	3
19207	7335194	2540-00-104-2870	145	13
19207	7344815	5340-01-035-4164	120	15
78385	735062		128	22
78385	735063		128	21
78385	735091		127	7
78385	735100	2910-01-096-9033	128	12
78385	735101		128	11
78385	735125		128	20
78385	735213		127	18
19207	7353960	2510-00-999-9856	142	5
			145	2
78385	735450		128	3
78385	735451		128	9
19207	7355392	5340-00-408-2432	76	27
19207	7355393	3040-00-127-5322	76	19
19207	7355396	5310-00-735-5396	76	11
78385	735591-1	4730-01-134-6821	127	9
			129	2
78385	735591-5		129	1
78385	735592		128	7
78385	735593-15		127	10
78385	735593-8		127	23
78385	735614		129	6
78385	735853		127	36
78385	735905-3		126	15
78385	735931-8	2590-01-028-1348	127	11
78385	736005		128	6
78385	736008	2920-01-028-0571	KIT	
78385	736448		127	39
78385	736487		127	37
78385	736772		128	18
78385	736861	5310-01-164-1036	127	27
19207	7370134	5315-00-737-0134	101	6
78385	738201	2540-01-209-3406	127	2
78385	738202	2590-01-166-8661	126	11
78385	738204		127	45
78385	738205		127	40
78385	738206		127	38
78385	738209	2540-01-166-6262	126	5
78385	738211		127	44
78385	738212		127	12

CROSS-REFERENCE INDEXES

CAGEC	PART NUMBER	PART NUMBER INDEX STOCK NUMBER	FIG.	ITEM
78385	738216		126	8
78385	738238		127	8
78385	738240		128	15
78385	738242	2540-01-034-7834	128	8
78385	738252		126	4
78385	738263		126	13
78385	738264		126	12
78385	738266	2540-01-209-3407	127	1
78385	738285		129	5
78385	738296		126	9
19207	7388353	5935-00-754-9080	151	4
19207	7390375	4520-00-567-1630	132	6
19207	7390738		132	2
19207	7413736	2910-00-031-9083	135	11
19207	7416621		135	8
56484	7472021		118	9
56484	747800E		119	1
56484	7478007		119	3
56484	7478018		118	13
56484	7478019		118	12
56484	7478027		119	7
56484	7478028	2510-01-248-7717	119	9
56484	7478028F		119	8
56484	7478029		118	14
56484	7478030	5340-01-173-8579	118	14
56484	7478031	5340-01-172-2033	118	8
56484	7478032	2510-01-151-6383	118	8
56484	7478033		118	6
56484	7478034		118	6
56484	7478035		118	3
56484	7478036	5340-01-170-3653	118	1
56484	7478037	2530-01-162-5179	117	3
56484	7478038		117	7
56484	7478039		117	2
56484	7478040		117	11
56484	7478041	2540-01-150-0424	118	5
			118	15
			119	12
27193	75-92K9	5930-00-583-6957	102	3
81640	7505K5	5930-00-013-9785	105	9
19207	7524315	5315-00-290-6132	76	15
19207	7524316	5315-00-752-4316	76	5
19207	7537537	4520-00-753-7537	132	13
19204	7550588-5	5340-00-431-6948	120	33
D8435	7603		130	29
D8435	7604		130	30
72635	77-55704	6220-01-033-5182	107	17
19207	7704051	4710-00-277-5525	BULK	34
19207	7716634	5975-00-771-6634	154	12
19207	7717066	5360-00-771-7066	144	8
19207	7720442	5310-00-772-0442	148	33

CROSS-REFERENCE INDEXES

CAGEC	PART NUMBER	PART NUMBER INDEX STOCK NUMBER	FIG.	ITEM
19207	7722333	5365-00-090-5426	154	11
19207	7723309	5310-00-393-6685	154	13
19207	7748814	2910-00-073-0165	135	1
52788	7811333	3020-01-007-4970	67	10
52788	7815849	2520-01-153-8430	48	2
52788	7818568	3010-01-017-3625	67	3
19207	7951713	7510-01-076-4238	BULK	32
19207	7951714	7510-01-078-5855	BULK	31
19207	7951725	6110-00-104-2222	137	21
19207	7951726	2540-01-003-1038	137	16
19207	7951727	5340-00-169-5732	137	20
19207	7951730	5365-00-914-4706	137	27
19207	7951732	2590-00-944-6252	137	4
19207	7951734	6150-00-039-8256	137	3
19207	7951735	2510-00-795-1735	137	10
19207	7951748	5935-00-790-4614	137	28
19207	7951752	5305-00-940-8838	137	5
19207	7971699	4520-00-831-0565	134	15
19207	7982997	1015-00-798-2997	136	38
			152	7
			153	2
19207	7986167	5995-00-916-2095	137	9
00613	8SJM	5310-00-007-0028	120	23
71500	8121S	2910-01-033-7864	11	1
24161	8136-0819	3030-01-046-9599	148	16
19207	8338561	5935-00-833-8561	136	17
			136	40
			136	49
			152	9
			153	4
19207	8338562	5970-00-833-8562	136	18
			136	39
			136	48
			152	8
			153	3
19207	8338564	5940-00-399-6676	136	19
			136	47
			138	7
19207	8338566	5935-00-572-9180	136	44
			152	4
			152	24
			153	7
19207	8338567	5310-00-833-8567	136	43
			152	6
			152	25
			153	6
19207	8338569	2590-00-695-9076	136	24
			138	5
19207	8338570	5310-00-298-8903	136	23
			138	6
19207	8359764		135	6

CROSS-REFERENCE INDEXES

CAGEC	PART NUMBER	PART NUMBER INDEX STOCK NUMBER	FIG.	ITEM
19207	8380196	2540-01-023-5116	76	7
15605	8411-K7	5930-00-548-5640	105	3
86403	8448044-1		15	3
19207	8448044-2		16	1
19207	8448044-3		44	2
19207	8462523-1		25	22
55683	86-3899983	6140-01-043-9150	34	6
55683	86-4085185	2920-01-044-5569	38	4
12204	861504		124	24
19207	8690466	5340-00-530-5021	BULK	30
12204	870469	4730-00-289-2330	14	7
			20	5
19207	8710495	5340-00-916-2103	120	18
19207	8724258	5935-00-686-2599	154	9
19207	8724378-1	5340-01-053-5771	101	18
19207	8724763	9390-00-180-7289	151	2
			154	10
19203	873491		120	1
19207	8742136-2	5340-01-050-9546	120	13
19207	8758397	5305-00-415-1482	23	1
19207	8765721		76	2
76760	88212	3110-00-902-1690	45	27
61864	8858220-5600		142	9
81834	90012	6220-01-144-3720	104	16
13445	9002	5930-01-028-1949	105	11
78385	901073424		127	20
72741	907-310	5305-01-256-0871	58	39
12204	925524	4730-00-423-2774	58	33
19207	9335878-10		124	18
05415	94MAG1	5340-00-664-9215	39	6
86403	9408961	5305-01-037-1217	22	7
12204	9411022	4730-00-084-1920	48	15
			49	10
			69	7
12204	9411368	5310-01-188-4469	80	23
24617	9411579		78	18
24617	9412281	5315-01-173-3397	66	29
93334	9414521	5315-01-145-7547	25	13
86403	9414722	5305-01-213-5024	55	17
86403	9414724		116	13
86403	9414763		95	13
24617	9414764	5305-01-090-6226	14	10
			125	8
86403	9415464	5305-01-090-6250	125	5
86403	9415969	6240-00-944-1261	26	5
86403	9417098	5310-00-405-2623	39	16
86403	9417504	5315-01-092-5331	41	42
93334	9417599		25	12
86403	9417749		66	47
12204	9417819		64	7
12204	9417986		29	1

CROSS-REFERENCE INDEXES

CAGEC	PART NUMBER	PART NUMBER INDEX STOCK NUMBER	FIG.	ITEM
93334	9418275		68	14
86403	9418486		126	2
			127	21
12204	9419644	5305-01-190-2010	23	8
86403	9421360	5305-00-234-4999	10	13
86403	9421980	5310-00-355-8117	79	1
			82	12
86403	9422041	5305-01-090-2376	120	12
			121	5
			121	14
86403	9422166		95	9
86403	9423250		127	5
86403	9423534		128	13
86403	9423950		125	1
86403	9424800		33	8
86403	9428623	5305-01-226-9360	31	2
86403	9432419	5315-01-097-8146	54	6
86403	9433317	5305-01-095-5623	88	6
86403	9433472	5305-01-090-6225	86	8
25022	951-02062		110	7
25022	951-36090		129	8
25022	951-36096		105	5
25022	951-36097		105	4
25022	951-37017		109	16
25022	951-61025		112	2

CROSS-REFERENCE INDEXES

FIG.	ITEM	FIGURE AND ITEM NUMBER INDEX		PART NUMBER
		STOCK NUMBER	CAGEC	
BULK	1		81349	MIL-A-7021
BULK	2		81348	HH-P-46
BULK	3	2540-01-041-4910	19207	12255606-1
BULK	4	2540-01-041-4911	19207	12255606-2
BULK	5	4010-00-585-2108	16003	C43974
BULK	6	4010-00-171-4512	81348	RR-C-271
BULK	7	4020-00-903-8594	81349	MILC7515
BULK	8	8315-00-935-6763	11153	062-1003300199AA
BULK	9	9340-00-809-6593	19207	11594876
BULK	10		96906	MS35826-4A
BULK	11	5340-01-083-5649	19207	12270627
BULK	12	4720-00-278-8015	81348	WWH1053
BULK	13	4720-00-278-8015	81348	WWH1053
BULK	14	4720-00-933-5878	01278	2556-8
BULK	15	4720-01-032-9388	12204	4443176
BULK	16	4720-01-168-1932	86403	2951794
BULK	17	4720-00-622-4743	12204	1315466
BULK	18	4720-01-095-1947	86403	4026129
BULK	19	1560-01-078-5957	19207	12270606
BULK	20	9330-00-988-1894	81349	MILP18080A601/4X
BULK	21	2510-01-075-4927	19207	12270664
BULK	22	5330-01-037-5891	55899	AS-893
BULK	23	5330-01-083-5598	19207	12270727
BULK	24	5330-01-094-9039	71025	NX604
BULK	25	4030-00-542-3184	80205	NAS1042-18
BULK	26		81348	QQ-T830
BULK	27		81346	ASTMA569
BULK	28	9520-01-083-3013	81346	ASTM-A575
BULK	29		81348	QQS698
BULK	30	5340-00-530-5021	19207	8690466
BULK	31	7510-01-078-5855	19207	7951714
BULK	32	7510-01-076-4238	19207	7951713
BULK	33	4710-00-844-8047	12204	1843251
BULK	34	4710-00-277-5525	19207	7704051
BULK	35	4710-00-639-9879	18876	44T5330-540
BULK	36	4710-00-844-8044	12204	1843253
BULK	37	4720-01-041-7556	86403	4026148
BULK	38	4720-00-846-2523	12204	3744936
BULK	39	8305-00-260-1734	81349	MIL-W530
BULK	40	6145-00-152-6499	81349	M13486-1-5
BULK	41	6145-00-705-6678	81349	M13486-1-7
KIT			12204	4057014
KIT			19207	12255550
KIT		2510-01-061-6251	25022	51-1718
KIT		2510-01-155-7940	86403	3879212
KIT		2520-01-020-8200	12204	3893986
KIT		2520-01-034-4818	86403	4219104
KIT		2520-01-038-7814	86403	3893983
KIT		2520-01-126-1508	86403	4106557
KIT		2530-01-007-4967	19239	01-663
KIT		2530-01-022-3640	12204	3894976

CROSS-REFERENCE INDEXES

FIG.	ITEM	FIGURE AND ITEM NUMBER INDEX STOCK NUMBER	CAGEC	PART NUMBER
KIT		2530-01-028-5046	86403	4186987
KIT		2530-01-032-9874	86403	4026827
KIT		2530-01-050-6794	86403	3894977
KIT		2540-01-040-3172	25022	51-2230
KIT		2540-01-060-7173	19207	12259850
KIT		2540-01-062-0838	19207	12258208
KIT		2590-01-122-8760	86403	3837572
KIT		2910-01-096-9322	78385	G738289
KIT		2920-00-010-0492	51002	4-259
KIT		2920-01-003-5061	86403	3837337
KIT		2920-01-028-0571	78385	736008
KIT		2920-01-040-1496	19207	12258199
KIT		2920-01-040-1497	19207	12258200
KIT		2990-01-003-9404	86403	3780241
KIT		3040-01-004-2649	86403	3621931
KIT		3040-01-229-7377	86403	4186875
KIT		4030-01-067-9558	86403	2977997
KIT		5330-00-009-2543	12204	4240044
KIT		5330-00-187-9051	12204	3780274
KIT		5330-00-409-5291	12204	4057046
KIT		5330-00-421-4853	18113	3549593
KIT		5330-01-004-0854	86403	4397674
KIT		5330-01-017-4028	86403	3837644
KIT		5330-01-033-8133	86403	4057003
KIT		5330-01-050-3819	86403	4049264
KIT		5330-01-100-0495	86403	4057015
KIT		5330-01-101-3233	86403	4057013
KIT		5340-01-149-1105	86403	3893985
KIT		5977-00-493-9737	86403	4094027
KIT		5977-01-033-5793	12204	3874345
1	1	2805-01-099-0180	86403	4219101
1	2	5310-00-082-1404	96906	MS27183-6
1	3	5310-01-033-3156	86403	6026750
1	4	5305-01-033-5116	86403	6030713
1	5	2510-01-216-3142	86403	3894712
1	5	2920-01-123-3452	86403	3897272
1	6	5340-00-505-2280	12204	3632998
1	7		86403	3633741
1	7		86403	373360
1	8	5310-01-033-3157	86403	6025022
1	9	5310-00-471-9248	93334	2128774
1	10	5340-01-172-5785	86403	3496597
2	1	5305-00-025-4281	86403	2463260
2	1	5305-00-238-7423	86403	2463258
2	2	2805-01-032-8241	86403	4027591
2	2	2805-01-061-7242	86403	4343723
2	3		86403	2463259
2	4	5340-00-930-8690	12204	5203341
2	5	5307-00-232-9215	86403	117713
2	6	5330-01-033-3192	86403	4041005
2	7	5340-00-900-8162	12204	5203342

CROSS-REFERENCE INDEXES

FIG.	ITEM	FIGURE AND ITEM NUMBER INDEX STOCK NUMBER	CAGEC	PART NUMBER
2	8	2805-01-015-9435	86403	4105989
2	9	5340-01-033-8068	86403	5203344
2	10	5340-01-044-0612	12204	3462871
2	11	5315-01-193-9102	86403	1736347
2	11	5315-01-193-9103	86403	1736348
2	11	5315-01-194-5826	86403	1736353
2	12	2805-00-184-9684	86403	2863071
3	1	3120-00-004-3286	86403	3514151
3	1	3120-00-004-3287	86403	3514155
3	2	3120-00-232-8301	86403	2084008
3	2	3120-00-891-9700	71840	MB 2283P
3	3	3120-01-004-0846	86403	3780075
3	3	3120-01-007-1422	86403	3780079
3	4	2805-00-132-4743	93334	2899530
3	5	2805-01-003-9418	86403	3751831
3	6	2805-01-199-6603	86403	2863854
3	7	2805-01-200-0868	86403	2463582
3	8	5306-00-864-3914	12204	1618695
3	9		18113	3004639
3	10		86403	3577303
3	11		86403	1401335
3	12		86403	1401336
4	1	2805-01-007-4941	53781	M6150KX
4	2	2805-01-003-9408	86403	3685751
4	3	2805-00-007-2368	12204	2658878
4	4	2805-00-383-3955	18113	3751015
4	5	3120-00-732-5172	12204	3698293
4	6	5305-01-211-3068	86403	3830614
4	7	5310-00-732-0559	96906	MS51968-8
4	8	3120-01-008-6584	12204	4186122
4	8	3120-01-129-4310	08162	4186118
5	1	5340-00-605-4897	12204	1324268
5	2		24617	181095
5	3	5340-00-033-5204	12204	2463323
5	3	5340-00-033-5204	12204	2463323
5	4	3040-00-033-5205	12204	2532149
5	5	2805-00-006-6293	12204	4100775
5	6	2805-00-491-3290	86403	2899561
5	7	2805-00-006-6294	12204	3418425
5	8	2805-01-007-0752	12204	4049338
5	8	2805-01-049-9097	86403	4049339
5	9	3120-01-008-6590	12204	3830603
5	10	2805-01-008-8353	86403	4227879
5	11	3120-00-864-3917	12204	1632523
5	12	3120-00-630-6953	12204	1632524
5	13	3120-00-864-3918	12204	1632525
5	14	3120-00-864-3919	12204	1632526
5	15	2805-00-491-3291	86403	2465335
5	15	2805-00-491-3292	86403	2465336
5	16	5340-00-919-3437	12204	2205958
5	17	4320-01-007-0431	86403	3671616

CROSS-REFERENCE INDEXES

FIG.	ITEM	FIGURE AND ITEM NUMBER INDEX		PART NUMBER
		STOCK NUMBER	CAGEC	
5	18	5360-00-679-7337	12204	1739534
5	19	5365-00-232-0556	86403	2402045
5	20	2805-00-353-8071	19207	10861876
5	21	5365-01-007-1306	86403	3879719
5	22	5360-01-004-0838	86403	3751091
5	23		93334	4071006
5	24	2805-01-004-0848	86403	3769226
5	24	2805-01-007-0790	86403	3769227
6	1	4720-01-037-9256	86403	3512778
6	2	2990-00-185-7338	18113	3462094
6	3	5325-00-255-7267	86403	2946079
6	4	2590-00-481-2738	86403	2946051
6	5	5305-00-068-0502	96906	MS90725-6
6	6		86403	4071035
6	7	5330-00-150-1209	12204	4273129
6	8	2805-01-050-1389	86403	4006302
6	9	5340-01-033-8067	86403	3640339
6	10	5325-01-008-4087	12204	3751510
6	11	2990-00-192-7304	12204	3671076
6	12		86403	2951378
7	1	2805-00-870-7200	12204	1618670
7	2	2805-01-007-0813	86403	3671649
7	3	5306-00-019-1674	24617	191674
7	4	3020-00-035-7994	22852	C361
7	5	3020-00-484-8468	86403	2843610
7	6	5315-00-393-5865	24617	106751
7	7	2805-00-231-6441	86403	2843661
7	8	5310-00-232-0745	86403	1618732
7	9	5306-01-152-2434	86403	2120930
7	10	5315-01-037-7096	86403	6029411
7	11	3020-00-484-8469	86403	2463385
7	12	5330-01-013-5565	12204	3830109
7	13	5330-00-861-2237	12204	2129012
7	14	5330-01-122-8753	86403	3769964
7	15		86403	4173443
7	16	5310-00-679-9815	12204	1855561
7	17	5305-00-679-9816	12204	1821414
7	18	3020-01-047-5316	86403	4032731
7	19	2540-01-169-7329	86403	6022225
7	20	5306-01-036-9692	86403	1731676
8	1	2805-00-493-8798	86403	2121535
8	2	2805-00-848-2266	12204	2806270
8	3		12204	2806273
8	4		12204	2402473
8	5	5340-01-195-9089	86403	2843208
8	6		86403	2121530
8	7		86403	2121531
8	8	5330-00-132-4751	93334	2268921
8	9	2805-01-096-9044	93334	2206095
8	10	5305-00-688-2111	96906	MS90728-63
8	11	2805-01-096-6014	93334	3462337

CROSS-REFERENCE INDEXES

FIG.	ITEM	FIGURE AND ITEM NUMBER INDEX		PART NUMBER
		STOCK NUMBER	CAGEC	
8	12	2940-00-586-4792	70040	PF20
8	13	4730-00-493-8763	86403	2206372
8	14	2940-00-493-8768	86403	2402103
8	15	5330-01-007-1406	12204	3671314
9	1		86403	1828142
9	2		86403	1618681
9	3		86403	3462386
9	4	6680-00-277-3043	86403	3496960
9	5	4710-01-066-2402	86403	3496959
9	6	2805-01-148-0007	12204	3462334
9	7	5330-01-007-1409	12204	3769935
9	8	5365-00-854-1506	93334	4271941
9	9	5305-01-093-3059	86403	6028581
10	1	5306-01-152-2433	86403	454467
10	2	5310-00-843-3025	12204	128051
10	3	2805-00-231-6617	86403	1859127
10	4	2805-01-007-0794	86403	3870021
10	5	4730-01-007-0792	86403	3830987
10	6		86403	3671597
10	7		86403	4006583
10	8	2805-01-007-0847	86403	4267232
10	8	2805-01-135-5503	86403	3879721
10	8	2805-01-135-7527	86403	3879720
10	9	5360-00-211-4427	12204	2951626
10	10	5315-01-166-5738	86403	2951627
10	11	3040-00-184-9674	86403	2946083
10	12	2805-01-007-0789	86403	3683946
10	12	5305-00-234-4999	86403	9421360
10	14	5310-00-880-7744	96906	MS51967-5
10	15	5310-00-436-1976	93334	2121223
10	16	5330-01-043-5587	12204	44944C2
10	17		86403	3671598
10	18	5306-00-226-4831	96906	MS90728-38
11	1	2910-01-033-7864	71500	8121S
11	2	5340-01-036-9699	86403	2465561
11	3	2910-01-033-2462	86403	4041597
11	4	5330-01-188-0912	86403	2951545
11	5	2910-01-175-7092	86403	2951544
11	6	5307-01-214-2016	86403	152534
11	7	5330-01-061-9035	86403	4041591
11	8		86403	2951794
11	9	5310-00-880-7744	96906	MS51967-5
11	10	2910-01-033-4231	86403	4049323
11	11	5306-01-155-8530	86403	6028174
12	1	4730-00-908-3195	96906	MS35842-10
12	2		12204	1943887
12	3	2910-01-038-7372	71500	M60324
12	4	5330-01-036-8503	86403	3577870
12	5	5310-00-843-3025	12204	128051
12	6	5305-00-068-0511	96906	MS90728-62
12	7		12204	4203316

CROSS-REFERENCE INDEXES

FIG.	ITEM	FIGURE AND ITEM NUMBER INDEX		PART NUMBER
		STOCK NUMBER	CAGEC	
13	1	5310-01-077-6817	96906	MS35425-72
13	2	2940-00-251-7044	78940	B-66D35
13	3	2940-01-166-9276	86403	4041654
13	4	2940-01-183-8243	78940	B421R88K01
13	5	2940-00-449-7388	12204	1739547
13	6	5330-00-461-0550	86403	2536626
13	7	2940-01-085-0600	86403	3769959
14	1		86403	4030378
14	2	5306-00-789-0108	12204	6022201
14	3	4730-00-908-3195	96906	MS35842-10
14	4		19207	0951947-1
14	5	4720-01-119-1699	86403	4203211
14	6	5305-00-989-7434	96906	MS35207-263
14	7	4730-00-289-2330	12204	870469
14	8	4720-01-206-9562	86403	3898350
14	9	2910-01-017-1653	86403	4088639
14	10	5305-01-090-6226	24617	9414764
14	11	2910-01-004-2627	78225	AAM-4099-A
14	12	4710-01-066-6470	86403	3894787
14	13	5306-01-190-7392	86403	271444
14	14	5310-01-053-6938	86403	6025020
14	15	5340-01-187-5866	86403	3898344
14	16	5306-00-137-0025	86403	181112
14	17	2510-01-167-2477	86403	3733828
14	18	5310-00-080-6004	96906	MS27183-14
14	19	5310-00-405-5543	86403	6025004
14	20	5305-00-225-3843	96906	MS90728-8
14	21	4730-00-844-8076	81646	5324
14	22		86403	3640261
14	23	5325-01-166-6001	86403	3640260
14	24	5330-01-036-8505	86403	3730757
14	25	2910-01-195-1710	86403	3898352
15	1		19207	0329388-3
15	2	4730-00-908-3195	96906	MS35842-10
15	3		86403	8448044-1
15	4	5310-00-405-5543	86403	6025004
15	5	5340-01-208-6693	86403	6015377
15	6	4710-01-175-1007	86403	3640079
15	7	5325-00-438-6983	12204	1941699
15	8		24627	152039
15	9		86403	3821486
16	1		19207	8448044-2
16	2	2910-00-845-6770	79396	33032
16	3	4730-00-908-3195	96906	MS35842-10
16	4		12204	1943887
17	1		86403	3751571
17	2	5360-01-144-1536	86403	3820774
17	2	5360-01-186-7011	86403	4026513
17	3	5315-00-248-3524	10695	38097
17	4	5310-01-166-5478	86403	6028699
17	5	5360-01-080-1523	93334	2946637

CROSS-REFERENCE INDEXES

FIG.	ITEM	FIGURE AND ITEM NUMBER INDEX		PART NUMBER
		STOCK NUMBER	CAGEC	
17	5	5360-01-144-1537	86403	2806463
17	6	2990-01-034-1691	86403	4088097
17	7	5325-01-091-2694	86403	2465486
17	8	5310-01-166-1652	86403	1551030
17	9		86403	6027155
17	10	5360-00-256-7435	86403	2899354
17	11	4730-01-089-7312	86403	2465483
17	12	2910-01-188-3677	12204	3496383
17	13	5365-01-092-4813	86403	2899351
17	14	2540-00-270-6127	12204	3496544
17	15	2540-01-172-0637	86403	3820919
17	16		86403	3495324
17	17	3040-01-212-9936	86403	3780229
17	18	5340-01-092-5963	86403	2899361
17	18	5340-01-197-6477	86403	6029009
17	19	5340-01-196-3101	86403	6026697
17	20	2910-01-165-8315	86403	2806466
17	21	5340-01-092-5958	12204	6027983
17	22	5310-01-094-0176	86403	6025050
17	23	5340-01-092-5962	12204	2899360
17	24		94697	091-54603DZ008C2 0
17	25		86403	2536275
17	25	2910-01-149-6754	86403	2899370
17	26	2520-00-251-6190	12204	2801828
17	27		86403	2780832
17	27		86403	3462765
17	28	5340-01-049-2059	12204	6026776
17	29	5340-01-092-5394	86403	6025867
17	30	3040-01-180-8569	86403	4037929
17	31	5325-01-096-2300	86403	3418900
17	32	2910-01-165-8849	86403	2806459
17	33		86403	3496381
17	34		86403	6025330
17	35	2540-01-217-2661	86403	3820986
17	36	5307-01-208-5886	86403	3640093
17	37	5340-00-256-7412	86403	2402210
17	38	5310-01-090-2751	86403	6025005
17	39		86403	2465413
17	40	2910-01-171-2008	86403	1945197
17	41	2910-01-161-6533	86403	2121571
17	42	2520-01-168-2005	86403	3732992
17	42	2990-01-169-9723	86403	4036951
17	43	5310-00-209-0786	96906	MS35335-33
17	44	5305-00-225-3843	96906	MS90728-8
17	45		86403	3418808
18	1	5305-00-821-3869	96906	MS90728-65
18	2	5365-01-188-1559	12204	4004001
18	3	5310-00-732-0558	96906	MS51967-8
18	4	5340-00-304-7393	76110	X225
18	5	5340-00-358-5711	21585	L5780-2

CROSS-REFERENCE INDEXES

FIG.	ITEM	FIGURE AND ITEM NUMBER INDEX		PART NUMBER
		STOCK NUMBER	CAGEC	
18	6	5306-00-137-0025	86403	181112
18	7	2990-01-090-8162	86403	4213334
18	8	5310-01-053-6938	86403	6025020
18	9		86403	4031250
18	9	5970-01-033-2471	86403	4030398
18	10	2990-01-003-7510	79260	21894
18	10	2990-01-034-5227	86403	4036881
18	11	2990-01-032-9850	86403	3898751
18	11	5340-01-056-2933	86403	4167427
18	12	5310-00-245-3424	96906	MS17829-5C
18	13	5310-00-081-4219	96906	MS27183-12
18	14	2990-01-138-7041	86403	3822558
18	15	5306-00-225-8492	96906	MS90725-27
18	16	2990-01-017-0635	12204	3898470
18	17	5340-01-036-8469	86403	3466652
18	18	2990-01-033-5186	86403	3898746
18	19	2990-01-004-2632	86403	3823791
18	19	2990-01-017-0634	12204	4030574
18	20	2990-01-003-7511	86403	3828907
18	20	2990-01-003-7685	86403	3828908
19	1	5340-01-092-5438	86403	6029886
19	2	2510-01-165-8125	86403	3736250
19	3	2590-01-122-8772	86403	4086800
19	4	2930-01-090-1465	86403	4086463
19	5	5305-01-090-5447	86403	6029887
19	6	2930-00-008-7398	86403	4036927
19	6	2930-00-008-7398	86403	4036927
19	7	5305-00-146-2663	96906	MS51851-88
19	8	2930-01-007-4940	78225	A0-0690
19	9	4820-00-488-5245	12204	1686198
19	10		08484	QS800M6H
19	11		19207	0417556-1
20	1	2930-00-722-5126	86403	3698565
20	2	6620-01-093-1488	12204	3512998
20	3	5330-01-022-7928	12204	3830016
20	4	4730-00-231-5744	86403	2402903
20	5	4730-00-289-2330	12204	870469
20	6	4720-00-657-4392	24161	20693
20	7	4730-00-909-8627	96906	MS35842-13
20	8	4720-01-108-2024	24161	20874
20	9	4720-00-018-0318	24161	26430
21	1	2930-01-003-5638	86403	3780108
21	2	5330-00-844-6356	12204	2129013
21	3		24617	1674752
21	4	2930-00-445-7198	12204	3671525
22	1	3030-00-861-2334	96906	MS51065-48
22	2	3020-01-096-9043	86403	2951836
22	3	5365-01-186-3365	12204	2863219
22	4	5310-01-090-2751	86403	6025005
22	5	2930-01-066-0629	86403	3828289
22	6	2930-01-004-1940	86403	4106007

CROSS-REFERENCE INDEXES

FIG.	ITEM	FIGURE AND ITEM NUMBER INDEX		PART NUMBER
		STOCK NUMBER	CAGEC	
22	7	5305-01-037-1217	86403	9408961
23	1	5305-00-415-1482	19207	8758397
23	2	2920-01-066-3208	86403	2951834
23	3	2920-01-164-2556	86403	3512498
23	4	5365-01-186-4999	86403	6029507
23	5		86403	6029592
23	6	2920-01-032-9389	86403	4176002
23	6	2920-01-061-7539	86403	4176004
23	7	3120-01-038-5849	86403	3755184
23	8	5305-01-190-2010	12204	9419644
23	9		86403	2095046
23	9		86403	2875374
23	9		86403	3438202
23	10	5977-00-689-3477	86403	3438159
23	10	5977-00-848-7721	86403	2095038
23	11	5940-01-032-4346	86403	3620794
23	12		86403	3874272
23	13	5998-01-033-7973	86403	4026082
23	14	5999-00-175-9657	16662	5-2549
23	15	5940-00-376-1550	12204	3438729
23	16	5310-00-934-9757	96906	MS35649-282
23	17	5910-00-186-8680	12204	3620793
23	18	2920-00-892-7095	86403	2095052
23	19	3020-01-066-1234	12204	4106094
23	20		86403	3656470
23	21	2920-01-032-9872	86403	4379225
23	22		86403	6029513
23	23	2920-01-218-8516	86403	3656443
23	24	3110-01-033-8089	86403	3656444
23	25	2920-00-848-5258	82978	2095012
23	26	2920-01-032-9866	86403	3874850
23	26	2920-01-057-7151	86403	3874860
23	27		86403	3874689
23	27	2920-01-032-9851	86403	3438754
23	28	5940-01-193-6458	12204	3438709
23	29	2920-00-444-7537	93334	3744889
24	1	2920-01-003-5465	12204	4145359
24	2	2920-00-133-3996	93334	2095116
24	3		86403	3656383
24	4	5315-00-133-3243	93334	2095133
24	5		12204	3755261
24	6	2920-00-427-6621	12204	2932814
24	7		86403	3755267
24	8	5307-00-175-5289	86403	3579193
24	9		86403	2875573
24	10		86403	2098658
24	11		86403	2095559
24	12	5310-00-934-9757	96906	MS35649-282
24	13		86403	3755246
24	14		12204	3744599
24	15	2520-00-133-3242	93334	4057940

CROSS-REFERENCE INDEXES

FIG.	ITEM	FIGURE AND ITEM NUMBER INDEX		PART NUMBER
		STOCK NUMBER	CAGEC	
24	16	2520-00-135-2314	44185	15357
24	17	5365-00-454-0410	12204	2095130
24	18	5365-00-132-7863	12204	2095117
24	19	2920-00-133-3997	12204	2275557
24	20	2920-01-007-0980	12204	3656558
24	21	5306-01-092-5969	12204	3656540
24	22	2920-00-841-8956	86403	2095076
24	23	3120-01-035-4254	86403	3837340
24	24	5310-00-355-8459	12204	2095114
24	25	3040-00-133-3998	93334	2095118
24	26		93334	3656382
24	27	5310-00-455-2799	12204	2275558
24	28		12204	6022006
24	29	2920-00-010-0492	51002	4-259
24	30		12204	6027796
24	31		12204	3755257
24	32		12204	636841
24	33		12204	3755262
24	34		12204	3755249
24	35	2920-01-033-2488	12204	3837325
24	36		12204	3755741
24	37		12204	2095149
24	38	5330-00-349-8478	86403	2875558
24	39		83581	20028-1
24	40	2920-00-758-0003	12204	2444517
24	41	5307-00-133-2100	74865	2095875
24	42	5310-00-880-8189	96906	MS51967-11
24	43		86403	3635267
24	44	5305-01-092-5968	12204	3656573
25	1	5905-00-488-3381	86403	3874767
25	2		86403	6029621
25	3		86403	6029513
25	4	2920-01-003-5472	86403	3874020
25	5	2920-00-983-0950	66614	AL61
25	6	2920-01-022-3335	12204	4106104
25	7	2920-01-007-0413	86403	3755202
25	8	2920-00-133-4003	12204	1879607
25	9	2920-01-003-5473	86403	3656017
25	10	5305-01-092-6863	86403	6026763
25	11	2920-00-434-6486	12204	3656738
25	12		93334	9417599
25	13	5315-01-145-7547	93334	9414521
25	14		86403	3656675
25	14		86403	3755194
25	15	5330-01-092-5399	86403	2875028
25	16	5365-01-186-4999	86403	3656057
25	17	5340-00-845-5698	86403	1838508
25	18		12204	3656677
25	19	5330-00-566-8152	86403	1326836
25	20	5330-00-232-8641	86403	2875923
25	21	2920-01-043-8180	12204	2932988

CROSS-REFERENCE INDEXES

FIG.	ITEM	FIGURE AND ITEM NUMBER INDEX		PART NUMBER
		STOCK NUMBER	CAGEC	
25	22		19207	8462523-1
25	23	5340-00-237-7780	86403	1947612
25	24	2920-00-234-2338	11583	RN11Y
25	25	5330-01-050-3785	86403	2642919
25	26	2920-01-003-5055	22852	2853S
25	27	2920-01-019-4592	12204	3874257
25	28	2920-01-019-4591	12204	3656655
25	29	2920-01-056-0070	86403	3874756
25	30	5975-00-284-9041	12204	2095766
25	31	2920-01-007-0788	12204	3656515
25	32	5975-00-284-6372	86403	2095768
25	33		86403	2875605
25	34	2920-01-007-0811	12204	2875604
25	35	5305-01-092-5425	86403	6026726
25	36	5340-00-611-9891	68505	303604
25	37	2920-00-336-1702	16764	1115202
26	1	2920-01-040-7808	86403	4034120
26	1	5820-01-047-5271	86403	3592899
26	2	5310-00-934-9751	96906	MS35650-302
26	3	6250-01-084-1402	86403	3744750
26	3	6250-01-084-6399	86403	2496279
26	4	5998-01-082-4430	86403	3895846
26	5	6240-00-944-1261	86403	9415969
26	6	2510-01-146-8883	86403	4034150
26	7	5920-01-167-3311	86403	3895458
26	8	5920-00-131-9915	81349	F02A32V20A
26	9	5920-00-557-2647	81349	F02A250V4A
26	10	5945-00-983-4374	94988	552-12V
26	11	5930-01-050-0555	86403	3879522
26	12		86403	4114552
26	12	2510-01-084-7150	86403	3895905
26	13	5920-01-084-6403	86403	3730344
26	14	5925-00-900-1903	13445	30056-15
26	15	5355-01-047-6114	86403	3780568
26	16	5310-01-090-2870	86403	2958915
26	17	5930-00-144-4994	86403	3004104
26	18	5998-00-844-8113	86403	1642384
26	19	6240-00-995-3200	86403	274020
26	20	5305-00-984-6196	96906	MS35206-248
26	21	5305-00-483-0554	96906	MS51862-26
26	22	5355-01-067-5079	12204	2958534
26	23	5310-00-405-0839	12204	2906029
26	23	5310-01-099-0374	12204	4034470
26	24	6350-01-105-0650	86403	4049059
26	25	5930-00-794-2432	12204	2298855
26	26	5310-01-047-7663	86403	2889588
26	27	2510-01-066-1729	86403	4114552
26	28	6685-00-412-2287	12204	3635174
26	29	6625-00-187-2601	12204	3635172
26	30	6680-00-001-6173	12204	3635173
26	31	6685-00-187-4515	12204	3635176

CROSS-REFERENCE INDEXES

FIG.	ITEM	FIGURE AND ITEM NUMBER INDEX		PART NUMBER
		STOCK NUMBER	CAGEC	
26	32		86403	6028836
26	33		86403	3489745
26	34		86403	445445
27	1		86403	6028283
27	2	2540-01-047-1869	86403	2947963
27	3	5930-00-175-4699	12204	2926275
27	4	2590-00-884-5701	12204	1881938
27	5	5305-01-090-7045	86403	152383
27	6		86403	3895541
27	7	2920-01-034-6891	86403	3747092
27	8	5305-00-984-6213	96906	MS35206-266
27	9	2590-01-050-0297	86403	4026096
27	10	6220-01-031-9367	86403	4085237
27	11	2530-01-066-6448	86403	2950989
27	12	5305-00-426-3261	86403	6023088
27	13	2530-00-242-3419	86403	2258704
27	14	6220-01-048-9079	86403	4216818
28	1	5930-00-190-6046	86403	2822592
28	2	5325-01-190-4324	86403	2958597
28	3	6250-00-261-9941	86403	2584972
28	4	5935-01-185-0507	86403	1704875
28	5	5340-01-086-1540	86403	2958429
28	6	6240-00-538-8545	08808	GE1004
28	7	6220-00-487-9966	86403	3489513
29	1		12204	9417986
29	2		86403	3899964
29	3	5305-00-614-3423	96906	MS35265-43
29	4	5305-00-432-8220	96906	MS51862-35
29	5	5360-01-186-7009	12204	2445845
29	6	5305-01-092-5889	12204	3574085
29	7	6220-01-103-9324	86403	4026405
29	8	6240-00-752-2424	08108	6015
29	9	6220-01-084-6402	86403	3691760
29	10	5310-01-050-6107	86403	6027477
30	1	5305-00-432-4205	96906	MS51861-49
30	2	6220-01-033-8656	86403	3895705
30	3	6240-00-931-6683	08108	1157A
30	4	6220-01-031-9369	86403	3895638
30	4	6220-01-038-0418	86403	3895639
30	5	5935-01-076-8150	86403	2231119
30	6	6250-01-191-4774	12204	2983167
30	7	5310-01-094-0155	86403	6031160
30	8	5305-00-432-4205	96906	MS51861-49
30	9	6220-01-017-3394	12204	3635087
30	9	6220-01-017-3395	12204	3635086
30	10	5330-01-022-5528	12204	3489507
30	11	6240-00-931-6683	08108	1157A
30	12	6220-00-269-8392	12204	3489877
30	12	6220-00-282-9595	12204	3489876
30	13	5305-00-432-4204	96906	MS51861-48
30	14	5310-01-094-0155	86403	6031160

CROSS-REFERENCE INDEXES

FIG.	ITEM	FIGURE AND ITEM NUMBER INDEX		PART NUMBER
		STOCK NUMBER	CAGEC	
30	15	6240-00-944-1264	08108	194
30	16	6250-01-095-2453	86403	3513686
31	1	6220-01-004-1096	86403	3635646
31	1	6220-01-004-1097	86403	3635647
31	2	5305-01-226-9360	86403	9428623
31	3	6240-00-889-1799	08108	1157
31	4		96906	MS51861-48C
31	5	6220-01-004-1151	86403	3744276
31	5	6220-01-004-1152	86403	3744277
31	6	5330-01-050-5361	58499	6266
31	7	6240-00-014-2454	12204	142454
32	1	5305-00-989-7434	96906	MS35207-263
32	2	6680-01-021-2202	12204	4049131
32	3	2910-01-034-7850	86403	1670694
32	4	5930-00-463-4461	12204	3488609
32	5	6660-01-033-9539	86403	4051140
32	6	5930-00-451-7995	12204	2932820
32	7	5930-01-048-4341	86403	2291852
32	8	5930-01-147-5840	86403	3620790
32	9		86403	3895690
32	10	5930-01-039-9790	86403	3895689
33	1	2530-01-066-0630	86403	4032478
33	2	2590-01-066-0631	86403	3496549
33	3	5305-00-984-4983	96906	MS35206-226
33	4	2590-01-038-4226	12204	3488981
33	5	2590-01-004-1905	86403	3635252
33	6	5310-01-091-7948	86403	144564
33	7	2590-00-407-8785	18113	2822126
33	8		86403	9424800
34	1	5310-00-761-6882	96906	MS51967-2
34	2	5305-00-721-5492	96906	MS90728-57
34	3	5306-00-042-5381	24617	425381
34	4	5310-00-061-1258	24617	178551
34	5	5306-01-033-3159	12204	6029700
34	6	6140-01-043-9150	55683	86-3899983
34	7		86403	152449
34	8	5306-00-068-0514	96906	MS90727-7
34	9	5305-00-225-3839	96906	MS90725-8
34	10	5310-00-997-1888	96906	MS35649-2252
34	11	5310-00-905-1691	96906	MS51972-1
34	12	2510-01-174-2292	12204	3636612
34	13	2920-01-007-0337	12204	4364875
34	14	6140-01-011-7592	86403	3895537
34	15	6140-01-080-2626	12204	3899985
34	16	5310-01-045-9414	12204	3895538
34	17	6140-01-012-7350	86403	3895536
34	18	6140-01-032-1326	16764	1980397
35	1	6150-01-142-1305	86403	3895571
35	2		86403	3489953
35	3		86403	6015284
35	4		12204	3895225

CROSS-REFERENCE INDEXES

FIG.	ITEM	FIGURE AND ITEM NUMBER INDEX		PART NUMBER
		STOCK NUMBER	CAGEC	
35	4		12204	3895708
35	5	5999-01-268-6279	86403	592236
35	6		86403	6029513
36	1	6150-01-141-7776	86403	3895585
36	1	6150-01-142-7593	86403	4034057
36	2		86403	4034087
36	3	5340-01-092-5439	86403	6015412
36	4	6110-01-188-6681	86403	2958775
36	5		86403	2958352
36	6	5340-01-118-8834	86403	3738068
37	1	5306-00-789-0108	86403	6022201
37	2	5935-00-773-1428	12204	3895546
37	3	2590-01-203-5962	12204	3895564
37	4	5310-00-405-5543	86403	6025004
37	5	2590-01-043-4232	12204	3895565
37	6		86403	4034050
37	7	6150-01-166-5695	86403	2926502
37	8		86403	2333383
38	1		86403	3895937
38	2	5970-01-102-4986	26901	11979
38	3	2920-01-082-2636	26901	35447-20
38	4	2920-01-044-5569	55683	86-4085185
38	5	2920-01-041-7535	86403	3895945
38	6	5310-01-040-7783	86403	3895946
38	7	5950-01-096-0728	86403	3895938
38	8	2920-01-040-3263	26901	35437
38	9	5970-01-102-4986	26901	11979
38	10	2920-01-040-7289	86403	3895940
38	11	2920-01-040-3174	86403	3895941
38	12	2920-01-040-4496	86403	3895942
38	13	2920-01-040-4497	26901	34224A-23
38	14	2920-01-007-0811	75300	2875604
38	15	5995-01-040-3175	86403	3895944
39	1	5310-00-429-1778	86403	2072643
39	2	3120-01-091-1051	86403	1553305
39	3	5325-01-090-5486	86403	1553304
39	4	3040-01-183-0209	86403	3893703
39	5	5310-01-097-3390	86403	6027467
39	6	5340-00-664-9215	05415	94MAG1
39	7	3040-01-211-5558	86403	3497025
39	8	5310-01-151-7280	86403	6028114
39	9	5365-01-188-0976	86403	3467800
39	10	2520-01-165-9571	86403	2467935
39	11	5340-01-092-5962	12204	2899360
39	12	2520-01-166-3051	86403	3820663
39	13	5340-00-210-3032	18113	2204274
39	14	5305-00-136-9956	93334	181082
39	15	2520-01-164-0035	86403	3638110
39	16	5310-00-405-2623	86403	9417098
39	17	5340-00-598-3178	86403	148150
39	18	5305-00-115-9526	96906	MS18154-58

CROSS-REFERENCE INDEXES

FIG.	ITEM	FIGURE AND ITEM NUMBER INDEX		PART NUMBER
		STOCK NUMBER	CAGEC	
39	19	5340-01-162-7867	86403	3893788
40	1	2520-00-228-0948	93334	2843586
40	1	2520-01-034-6885	12204	4057386
40	2	3020-01-040-0742	86403	1941648
40	3	5305-00-114-2029	74865	1949765
40	4	2520-01-003-5188	86403	4058429
40	4	3040-00-112-7098	12204	2204768
40	5	5305-00-470-3454	74865	1949424
40	6	5365-01-168-5489	86403	6030035
40	7	5330-00-882-8057	12204	2268513
41	1	2520-01-119-3482	86403	4186900
41	1	2520-01-119-3482	86403	4186900
41	1	2520-01-119-3483	86403	4205887
41	2	6680-01-004-1099	86403	4202951
41	3		86403	3894589
41	4		86403	3893767
41	4		86403	4130379
41	5	5305-00-228-7151	93334	2400389
41	6	5330-00-471-9261	86403	2466842
41	7		86403	6029531
41	8	5305-00-068-0511	96906	MS90728-62
41	9	2520-01-091-2943	86403	3743285
41	10	5330-00-228-7052	93334	2466954
41	11	2520-00-228-7186	86403	2466882
41	12	5365-00-470-3532	86403	1942109
41	13	5365-00-415-1427	86403	1638461
41	14		93334	1636464
41	15	5365-00-113-8457	93334	1636465
41	16		86403	3515478
41	16		86403	3515482
41	17		86403	3515085
41	18		86403	1636461
41	19		86403	3743515
41	20		86403	3743520
41	21	5306-00-470-3403	93334	179794
41	22	3110-00-448-7390	86403	2466224
41	23	5365-01-101-5733	86403	6025570
41	24	5365-00-132-7862	12204	6024311
41	24	5365-00-133-3651	12204	6024312
41	25	5365-00-758-7272	86403	6022817
41	26	3040-00-228-0983	93334	1556082
41	27		86403	3515479
41	28		86403	3743519
41	29	3020-01-218-5203	86403	3743517
41	30	2520-01-166-8780	86403	4028108
41	30	3040-01-165-8025	86403	4106597
41	30	3040-01-165-8025	86403	4106597
41	30	3040-01-215-2039	86403	4106594
41	31	5330-00-468-2791	12204	3515383
41	32	5365-00-080-4287	31033	21A63F
41	33		86403	3681509

CROSS-REFERENCE INDEXES

FIG.	ITEM	FIGURE AND ITEM NUMBER INDEX		PART NUMBER
		STOCK NUMBER	CAGEC	
41	33		86403	4028194
41	34		86403	2400320
41	35	5330-00-482-6877	12204	6025752
41	36	5340-00-469-8399	86403	2538608
41	37	5330-00-409-5291	12204	4057046
41	38		86403	4058156
41	38	5365-01-267-1107	86403	2538571
41	39		24617	181086
41	40	6680-00-269-0335	86403	2892399
41	41	3040-01-004-2164	86403	2538936
41	42	5315-01-092-5331	86403	9417504
41	43	2520-01-166-5621	86403	2538042
41	44	5365-01-157-9862	86403	2538034
41	45		93334	2466909
41	46	2520-00-163-0260	74865	2801157
41	47	3040-00-163-4731	93334	2466892
41	48	2520-01-188-3468	86403	2204728
41	49		86403	4130503
41	50	5306-01-158-1964	86403	6023143
41	51		86403	2466006
41	51		86403	4058478
41	51	2520-01-165-8090	86403	4130693
41	52	5305-00-942-2196	96906	MS18154-60
41	53	5306-00-132-1516	93334	6023355
41	54	2520-01-165-3629	86403	4058997
41	55	5330-00-927-4131	74865	2464324
41	56	2940-01-003-9409	86403	3515996
41	57	5330-00-758-9017	93334	1316815
41	58		86403	2801398
41	59		86403	2466957
42	1	2520-00-136-2035	93334	2204993
42	2		86403	2892553
42	3	5330-00-477-1247	12204	3515137
42	4	3120-00-758-9018	86403	2466324
42	5	5330-00-883-3738	86403	1942021
42	6		86403	4130193
42	7	2520-00-167-3999	86403	3420087
42	8		86403	4028377
42	9	5305-00-132-1470	93334	6023943
42	10	4320-01-007-4966	86403	3780239
42	11	2520-01-038-4228	86403	3878343
42	12	3120-01-158-1999	86403	3681709
42	13	3120-00-220-3957	93334	2204622
42	13	3120-00-220-3958	93334	2204623
42	13	3120-00-228-0956	93334	2400284
42	14	5330-00-488-8337	74865	2124813
42	14	5365-00-094-1636	86403	3515321
42	15	2530-01-007-4971	86403	4329853
42	16	5365-00-175-7501	93334	4058648
42	17	5330-00-166-1456	93334	3410226
42	18		86403	3743237

CROSS-REFERENCE INDEXES

FIG.	ITEM	FIGURE AND ITEM NUMBER INDEX		PART NUMBER
		STOCK NUMBER	CAGEC	
42	18		86403	4058484
42	19	2520-00-228-7067	86403	2464651
42	20	5360-00-762-9222	86403	2801243
42	21	2520-00-243-3493	93334	2801949
42	22		93334	2124824
42	23	2520-00-062-8341	93334	2124826
42	24	2520-00-758-9021	86403	2801167
42	25	2520-00-064-1729	93334	2801961
42	26	5365-00-166-1793	93334	3410570
42	27	2520-01-039-1211	86403	3743622
42	28	5340-00-843-3685	86403	2124872
42	29	2520-00-135-8872	86403	2801054
42	30		86403	4058665
42	30	3040-01-038-5291	86403	3743188
42	31		86403	3780224
42	31		86403	4028299
42	32	5330-00-927-7148	93334	2124835
42	33	2520-01-038-4465	86403	3743624
42	34	5330-00-927-4156	86403	1942054
42	35	5360-01-038-5548	86403	3743621
42	36		86504	3515077
42	37	5365-00-848-2560	12204	2466806
42	38	2520-00-876-9035	86403	2466803
42	39	2520-00-197-5096	74865	2801992
42	40	5365-00-113-8459	93334	1942065
42	40	5365-00-113-8460	93334	2466811
42	40	5365-00-567-1493	86403	1942063
42	40	5365-00-757-8574	86403	1942064
42	41		86403	3681688
42	41	5310-00-942-5423	86403	2400843
42	42	5365-00-132-7862	12204	6024311
42	42	5365-00-133-3651	12204	6024312
42	43	2520-01-040-5549	86403	4028110
42	44	5310-00-228-7220	93334	1942081
42	45	3020-00-488-8309	93334	2892656
42	46	5365-00-101-2114	86403	1736521
42	47	2520-00-228-0953	93334	2400662
42	48	2520-00-915-0294	93334	1942080
42	49	3020-00-488-8308	86403	2801311
42	50	2520-00-105-2506	93334	2400580
42	51	2520-00-763-6396	86403	2538185
42	52	2520-01-038-4230	86403	4446112
42	53	2520-00-758-0058	12204	1942133
42	54	3110-01-033-8090	86403	3420100
42	55	2520-00-291-4155	93334	2808673
42	56	2520-00-101-4766	12204	1942095
42	57	5340-00-133-2081	86403	2801426
42	58	2520-00-228-7080	86403	2466539
42	59	3120-00-418-2574	86403	2801315
42	60		12204	2204649
42	61		93334	2204647

CROSS-REFERENCE INDEXES

FIG.	ITEM	FIGURE AND ITEM NUMBER INDEX		PART NUMBER
		STOCK NUMBER	CAGEC	
42	62		86403	2400667
42	63		86403	2464178
42	64	5315-01-214-0025	86403	6024666
43	1	2520-01-007-4783	86403	4202633
43	2	2520-00-419-8748	93334	2124851
43	3	5330-00-415-1425	93334	1941831
43	4	5365-00-556-8290	86403	6027153
43	3		86403	4058741
43	5		86403	6028864
43	5	5330-00-773-6340	86403	2464481
43	6	2520-00-228-0975	93334	2801281
43	7		01417	3743580
43	8	4730-01-211-0979	86403	3743353
43	9	5360-00-763-6398	86403	2801241
43	10	2520-00-228-0977	93334	1942150
43	11	5365-00-482-6885	86403	1942130
43	12	2520-01-210-9650	86403	3515347
43	13	2520-00-228-7199	93334	2204823
43	14		86403	6030910
43	15	3040-00-228-0981	93334	2124857
43	16	2520-00-228-0966	93334	1942137
43	17	2520-00-228-0970	93334	2204820
43	18		86403	2892990
43	19		93334	2892926
43	20		86403	3410312
43	21		86403	3515047
43	21		86403	3515048
43	22		86403	2892927
43	23		86403	3410889
43	24	5305-01-092-6868	86403	6030888
43	25	5340-01-211-5322	86403	3743840
43	26		86403	3743159
43	27	5305-01-215-4986	86403	6030889
43	28		86403	3878313
43	29		86403	3743163
43	30		86403	3410380
43	31		86403	1942218
43	32		86403	3410564
43	33		86403	1942213
43	34		86403	2892943
43	34	4730-00-912-4646	86403	1942245
43	35		93334	2205034
43	36	5360-00-932-0758	86403	2466615
43	37	5360-00-915-1202	93334	2204547
43	37	5360-01-190-1767	86403	3410517
43	38		86403	3410378
43	39	5360-00-915-1484	93334	1942231
43	40		12204	3515132
43	41		86403	2892944
43	42	5365-01-101-5734	86403	1626749
43	43	3040-00-228-0982	93334	1942132

CROSS-REFERENCE INDEXES

FIG.	ITEM	FIGURE AND ITEM NUMBER INDEX		PART NUMBER
		STOCK NUMBER	CAGEC	
43	44		86403	6024336
43	45	5330-00-105-8276	86403	1942123
43	46	5340-01-188-3488	86403	3410441
43	47	5360-01-188-0805	86403	3410518
43	48	5360-01-188-0806	86403	3410444
43	49	2520-01-191-7817	86403	3410437
43	50	2520-01-191-5938	86403	3410445
43	51	2520-01-035-1361	86403	3410440
43	51	2530-00-163-4688	93334	3410908
43	52		86403	1315158
43	53	5360-01-211-0420	86403	3515079
43	54	3040-00-228-0965	74865	2204952
43	55	2520-00-228-7195	93334	2124848
43	56	2520-00-228-0958	12204	3743338
43	57	5305-00-402-4449	86403	1942141
43	58	2520-01-173-8607	86403	2466894
43	59	5365-00-470-3539	86403	6025857
43	60	5310-00-482-3012	86403	2538062
43	61	5330-00-471-9260	86403	2466548
43	62	2520-01-178-4899	86403	3410484
43	63		86403	2466756
43	64		86403	3515948
43	65		86403	2801259
43	66		86403	3743092
43	67		86403	2892350
43	68		93334	2892351
43	69	4820-00-161-7669	86403	2892352
43	70	5305-00-228-7161	93334	2124736
43	71	5315-01-211-5324	86403	6030104
43	72		86403	3681243
43	73		93334	2124734
43	74		86403	2240685
43	75	5360-00-915-1222	93334	2124257
43	76		86403	2124256
43	77	5310-00-228-0971	93334	2124737
43	78		86403	3681227
43	79		86403	3410560
43	80		86403	3515251
43	81	3110-00-183-9164	96906	MS19060-4818
43	82		86403	3515398
43	83	5999-01-190-6470	86403	104918
43	84		86403	2892846
43	84	5360-01-188-0804	86403	2892947
43	85	3110-01-011-1811	96906	MS19061-20010
43	86		12204	3515132
43	86		86403	3410912
44	1	5310-01-186-4135	86403	1941667
44	2		19207	8448044-3
44	3	5307-01-126-3333	86403	3698668
44	4	4730-00-266-0535	81343	SAEJ513
45	1	2520-01-132-4264	86403	4117000

CROSS-REFERENCE INDEXES

FIG.	ITEM	FIGURE AND ITEM NUMBER INDEX		PART NUMBER
		STOCK NUMBER	CAGEC	
45	2	3040-01-163-7356	86403	4031399
45	3	2520-01-164-1853	86403	3820883
45	4	5330-01-005-0402	86403	1536267
45	5	2520-01-211-5319	86403	4030404
45	6	2520-01-163-7343	86403	3410038
45	7	2520-01-035-6631	86403	3821362
45	8	3040-01-034-7835	86403	3820891
45	9	5330-01-007-1385	86403	3820890
45	10	5330-01-007-1388	86403	517351
45	11	5340-00-741-1910	76760	35662
45	12	5305-00-721-5492	96906	MS90728-57
45	13	3120-01-007-1428	86403	3821412
45	14	3040-01-210-8759	86403	3821407
45	15	5365-01-033-5126	86403	3821411
45	16	3110-00-689-4076	12204	2954109
45	17	5365-00-735-1129	76760	37227
45	18	5330-00-737-3727	76760	109254
45	19	5360-01-007-1359	86403	1798192
45	20	3110-00-100-6153	96906	MS19059-2416
45	21	5365-01-095-5659	86403	3821372
45	22	3120-01-007-1426	86403	3821370
45	23	3120-01-096-1112	86403	3821369
45	24	5305-00-942-2196	96906	MS18154-60
45	25	3110-00-349-8417	86403	2954130
45	26	5330-01-007-1393	86403	4210976
45	27	3110-00-902-1690	76760	88212
45	28	3040-01-034-8290	86403	3894489
45	29	5330-01-007-1386	86403	4210975
45	30	5365-00-355-9324	86403	2124518
45	31	3110-00-008-9263	38443	307SG14
45	32	3110-00-349-8416	86403	2954127
45	33	5330-01-109-9832	12204	4086649
45	34		86403	3894492
45	35	5310-01-097-7672	86403	3822840
45	36	5310-00-809-8533	96906	MS27183-23
45	37	5310-01-213-4162	86403	3821563
45	38	5305-01-092-5964	86403	3820898
45	39	5330-01-187-8536	86403	3820895
45	40	5330-01-007-1391	86403	3820897
45	41	5330-01-033-3160	86403	4057006
45	42		86403	3821417
45	42		86403	3821418
45	42	5365-01-092-5970	86403	3821416
45	43	5365-00-355-9304	86403	2960192
45	43	5365-01-046-3161	86403	3821557
45	43	5365-01-047-0301	86403	3821558
45	43	5365-01-047-0302	86403	3821559
45	44	3110-01-031-1280	12204	3820892
45	45	5330-01-004-0843	86403	3821477
45	46	5305-00-068-0511	96906	MS90728-62
45	47	5310-00-959-4675	96906	MS35340-46

CROSS-REFERENCE INDEXES

FIG.	ITEM	FIGURE AND ITEM NUMBER INDEX		PART NUMBER
		STOCK NUMBER	CAGEC	
45	48		86403	6029123
45	49	5330-01-007-1395	86403	3515027
45	50	5360-01-007-1358	86403	3820889
45	51	3040-01-211-9527	86403	3820887
45	52	5330-01-007-1370	86403	3820884
45	53		86403	3820888
45	54	2520-01-179-7514	86403	3820881
45	55	5340-01-096-2919	86403	3743314
45	56	3110-01-209-7013	86403	3821410
45	57	3020-01-034-8304	86403	3821409
45	58	3120-01-007-1427	86403	3821357
45	59	3020-01-034-7848	86403	3821354
45	59	3020-01-156-8209	86403	4115335
45	60	3120-01-007-1423	86403	3821356
45	61	5330-01-007-1372	86403	3821353
45	62	2520-01-035-1358	86403	3821352
45	63	5315-01-092-8616	86403	2952592
45	64		86403	3821359
45	65		86403	3820876
45	66	2520-01-159-7757	86403	3681601
46	1	2520-01-035-1354	86403	3821373
46	1	2520-01-146-0027	86403	4115334
46	2	5315-01-222-2305	86403	3820877
46	3	5315-00-788-1567	12204	1664869
46	4	2520-01-163-8634	86403	3820878
46	5	2520-01-035-1351	86403	3821374
46	6	5360-01-211-2985	86403	3821375
46	7		86403	3821376
46	8	3020-01-034-7844	86403	3821365
46	9	5365-01-186-5232	86403	3821366
46	10	3110-00-198-0492	12204	666927
46	11	3110-01-209-7012	86403	3821367
46	12	5330-01-007-1364	86403	3821390
46	13	5310-00-405-2650	86403	2954140
46	14	5310-00-350-5617	12204	556940
46	15	5310-01-092-8615	12204	3822839
46	16	2520-00-242-3371	86403	2909667
46	17	5330-01-007-1369	86403	3821395
46	18	3110-00-008-9263	38443	307SG14
46	19	5365-00-734-2494	11862	3975700
46	19	5365-00-734-2495	76760	A85342
46	19	5365-00-734-2496	80212	P1423
46	19	5365-01-032-6358	86403	3821561
46	19	5365-01-032-6359	86403	3821562
46	20	3020-00-497-2192	57733	430181-1
46	21	5305-00-269-3236	96906	MS90727-60
46	22		86403	3732038
46	23	5330-01-007-1366	86403	3894487
46	24		86403	4115333
46	25	5330-01-017-3951	12204	3894484
46	26	2520-01-038-4917	86403	4115251

CROSS-REFERENCE INDEXES

FIG.	ITEM	FIGURE AND ITEM NUMBER INDEX		PART NUMBER
		STOCK NUMBER	CAGEC	
46	27	3110-00-138-4257	96906	MS19065-17
46	28	3020-01-171-2045	86403	3821385
46	29	3120-01-011-7932	86403	3821382
46	30	5310-01-094-0184	86403	3821383
46	31	3020-01-034-7870	86403	3898368
46	31	3020-01-156-8209	86403	4115335
46	32	5365-01-095-5659	86403	3821372
46	33	3110-00-689-4076	12204	2954109
46	34	3040-01-210-9672	86403	4036435
46	35	3110-01-196-7875	86403	3894957
46	36	3130-01-007-1447	86403	3821391
46	37	5340-01-096-9077	86403	2124715
46	38	3040-01-211-5317	86403	3821394
46	39		86403	3894485
46	40		86403	3821381
47	1	5355-01-067-4134	86403	3820046
47	1	5355-01-101-8058	86403	4039697
47	2	5310-00-975-2075	96906	MS35691-21
47	3	9390-01-117-3346	86403	4113509
47	4	2520-01-163-0774	86403	4082056
47	5		86403	3893718
47	6	5310-00-176-0724	12204	118615
47	7	5340-01-092-5958	12204	6027983
47	8	5310-00-844-2424	12204	631217
47	9	5310-00-429-1778	86403	2072643
47	10		86403	2800802
47	11	5340-00-210-3032	18113	2204274
47	12	5305-00-136-9956	93334	181082
47	13	3040-01-085-1703	86403	3820045
47	14	3040-01-167-9256	86403	3820043
47	15	3040-01-166-6320	86403	3820044
47	16	5305-01-033-8150	86403	6024487
47	17	5305-00-068-0511	96906	MS90728-62
47	18	2520-01-149-1822	86403	4039698
47	19	5310-00-849-7025	80205	NAS1409A5
47	20	5365-01-210-1627	86403	6030565
48	1	2520-01-164-1824	86403	3898688
48	2	2520-01-153-8430	52788	7815849
48	3	2520-01-035-6670	81221	2-9302
48	4	2520-00-763-6402	77873	3-65794
48	5	2520-01-115-9546	12204	3898646
48	6	5305-00-071-1788	96906	MS90728-87
48	7	5310-00-011-5314	96906	MS35338-66
48	8	2520-00-846-1477	12204	3516458
48	9	5330-01-067-8401	86403	599258
48	10	2530-00-900-6452	12201	2237264
48	11	5340-00-844-5726	12204	1828824
48	12	2520-00-019-0573	81221	1-6300
48	13	5310-00-582-5965	96906	MS35338-44
48	14	5305-01-144-1534	86403	6029562
48	15	4730-00-084-1920	12204	9411022

CROSS-REFERENCE INDEXES

FIG.	ITEM	FIGURE AND ITEM NUMBER INDEX		PART NUMBER
		STOCK NUMBER	CAGEC	
49	1	2520-00-846-1477	12204	3516458
49	2	5330-01-067-8401	86403	599258
49	3	2520-00-174-3400	12204	2883575
49	4	2520-00-019-0573	81221	1-6300
49	5	2520-01-166-9405	86403	3516654
49	6	5305-00-267-8953	96906	MS90726-5
49	7	5310-00-582-5965	96906	MS35338-44
49	8	5340-00-844-5726	12204	1828824
49	9	2520-01-084-7851	86403	4030449
49	10	4730-00-084-1920	12204	9411022
49	11	2530-00-900-6452	12204	2237264
50	1	2520-01-004-2905	86403	2979777
50	1	2520-01-004-2905	86403	4036764
50	1	2520-01-171-8251	86403	4293100
50	2	5310-01-098-3647	86403	1791575
50	3	5310-01-170-3621	86403	1791576
50	4		86403	2952894
50	5	5330-01-020-9321	12204	3634 984
50	6		86403	3893985-1
50	7	5365-01-097-9325	86403	4031945
50	8	5330-01-020-9232	86403	3827960
50	9	2520-01-004-2390	86403	3893992
50	9	2520-01-004-2391	86403	3893993
50	10	2520-01-004-2057	97271	5-297X
50	11	2520-01-004-1942	86403	3822807
50	12		86403	2954031
51	1	2520-00-257-0493	86403	2954028
51	2	3110-00-100-3690	12204	1793513
51	3	3110-00-100-0364	60038	2820
51	4	5365-00-429-1811	86403	1791584
51	4	5365-00-429-1812	86403	1791587
51	4	5365-00-905-4161	12204	1791583
51	4	5365-00-905-4258	12204	1791586
51	5	3110-00-100-0571	08162	BT31520
51	6	3110-00-227-3079	12204	1793516
51	7		86403	3893982
51	8	3110-01-140-7157	86403	3893981
51	9	2520-01-132-8370	12204	4031974
51	10	5330-00-291-2797	95019	14223
51	11	3110-00-100-0547	12204	1793510
51	12		86403	3491680
51	13	5310-00-870-4234	12204	1791561
51	14	3020-00-870-4235	86403	1791560
51	15	3020-00-689-3241	86403	2954032
51	16	3110-00-100-3545	12204	1790523
51	17	5365-00-848-2228	12204	1791568
51	17	5365-00-848-2408	12204	1791569
51	18	5305-00-256-7687	86403	1791564
51	19	2520-00-905-4254	86403	1935851
51	20		86403	1791563
52	1	2530-01-092-8529	86403	4031928

CROSS-REFERENCE INDEXES

FIG.	ITEM	FIGURE AND ITEM NUMBER INDEX		PART NUMBER
		STOCK NUMBER	CAGEC	
52	1	2530-01-166-3363	86403	4031930
52	1	2530-01-169-1972	86403	4219002
52	1	2530-01-169-1973	86403	4210520
52	2		86403	3822818
52	3	5315-00-298-1481	96906	MS24665-357
52	4		86403	3634268
52	5	5330-01-188-9564	86403	3634266
52	6		12204	36622
52	7		86403	3634267
52	8	2530-01-022-3640	12204	3894976
52	9		86403	3634269
53	1	2520-01-032-4982	86403	4032949
53	2	5305-00-495-7295	86403	2952474
53	3		86403	3894116-1
53	4	5330-01-150-4022	11862	6273951
53	5		86403	3633816
53	5		86403	4036690
53	6	2520-00-115-0189	12204	4032798
53	7	5365-00-845-9545	12204	1795186
53	7	5365-00-905-4170	12204	1795185
53	8	3110-00-580-3709	23040	B5A4616B
53	9	5310-00-405-2650	86403	2954140
53	10	5310-00-757-9197	93334	2070117
53	11	2520-01-093-2775	12204	4117781
53	12	2520-00-110-8382	18113	1795193
53	13	5330-01-115-4945	12204	4112001
53	14	3110-00-580-3708	18113	1799300
53	15	5305-01-033-3161	86403	6031062
53	15	5307-00-405-5642	86403	112210
53	16	5330-00-470-3500	93334	2909288
53	6	5330-01-033-3193	86403	4032759
53	17		86403	3491431
53	17	2520-01-033-1852	86403	4036684
53	18	5365-01-097-9325	86403	4031945
54	1	2520-01-019-7196	12204	3894162
54	2	3110-00-722-7488	12204	1799295
54	3	3110-00-100-0229	12204	1799296
54	4	5305-00-256-7689	86403	1795170
54	5	3040-00-905-4272	12204	1922276
54	6	5315-01-097-8146	86403	9432419
54	7	5365-00-101-0515	12204	1795153
54	7	5365-00-845-9513	12204	1795152
54	8	3120-00-470-3142	93334	2961848
54	9	3020-00-689-3242	86403	2953824
54	10	2520-00-243-9889	86403	2908520
54	11	5310-01-097-8194	86403	3492942
54	12	3020-00-900-7775	12204	4089282
54	13	3020-01-018-3810	29637	S-2497
54	14	3110-00-691-2511	60038	HM803146
54	15	3110-00-691-2512	60038	HM803110
54	16	5365-00-845-9556	12204	1922315

CROSS-REFERENCE INDEXES

FIG.	ITEM	FIGURE AND ITEM NUMBER INDEX		PART NUMBER
		STOCK NUMBER	CAGEC	
54	16	5365-00-905-4269	12204	1922314
55	1	5310-00-880-7744	96906	MS51967-5
55	2	2540-01-005-9315	70523	3497221
55	3	3040-01-004-2173	86403	3641500
55	4	2540-01-123-3256	12204	3497222
55	5	5310-01-053-6938	86403	6025020
55	6	5340-00-349-9526	86403	2201467
55	7		86403	4030313
55	8	5306-00-137-0025	86403	181112
55	9	3040-01-092-2573	86403	3897472
55	10		86403	6030607
55	11	5305-00-225-3843	96906	MS90728-8
55	12	2510-01-151-3589	86403	4031231
55	13	5310-00-761-6882	96906	MS51967-2
55	14	2510-01-155-7939	86403	4089662
55	15	2530-00-459-2596	12204	2401768
55	16	2990-01-032-2354	86403	3897391
55	17	5305-01-213-5024	86403	9414722
55	18	5330-01-098-0357	12204	2259118
55	19	2530-00-848-4239	12204	1946468
55	20	2530-01-032-9853	86403	4238196
55	21	2530-01-032-9854	86403	4030359
55	22	2530-01-032-9855	86403	4030212
55	22	5995-01-050-1037	86403	4036494
56	1	2530-01-028-5046	86403	4186987
56	2	2530-01-028-5046	86403	4186987
56	3	5330-01-097-8842	86403	3580820
56	4	5305-01-127-1026	86403	3780788
56	5	2530-00-529-4461	86403	4271394
56	5	2530-01-085-0597	86403	4313390
56	5	2530-01-123-8790	86403	4271395
56	5	2530-01-125-1863	33116	14120
56	6	5305-01-186-7036	86403	6029930
56	7	5360-01-162-7100	86403	4186997
56	8	2530-01-165-3602	86403	3580824
56	9	2530-01-037-1440	86403	3736757
56	9	2530-01-166-6784	86403	3699992
56	9	2530-01-169-1971	86403	4117266
56	10	2530-01-003-5190	86403	3683963
56	11	5305-01-095-6140	86403	6030784
56	12	5330-01-004-2389	86403	3497930
56	13	2530-01-151-3646	86403	3637565
56	13	2530-01-151-3647	86403	3637564
56	13	2530-01-208-9291	86403	4210526
56	13	2530-01-209-0425	86403	3736760
56	14	5306-01-167-4342	86403	181084
57	1	5306-01-095-3722	86403	4419698
57	2	5310-01-092-8639	12204	3492670
57	3	5360-01-092-8632	12204	3492656
57	4	2530-01-019-1483	18113	3549090
57	5	2530-01-165-8289	86403	3492661

CROSS-REFERENCE INDEXES

FIG.	ITEM	FIGURE AND ITEM NUMBER INDEX		PART NUMBER
		STOCK NUMBER	CAGEC	
57	5	2530-01-173-4225	86403	3492660
57	6	5365-01-092-2571	86403	3492654
57	7	2530-01-168-2691	86403	3492633
57	7	2530-01-187-2519	86403	3492632
57	8	5310-01-092-5391	86403	3492655
57	9	5305-00-470-3547	93334	2266876
57	10	2520-00-889-5995	12204	1924376
57	11	5340-01-004-4944	86403	3492669
57	12	5315-01-215-3300	86403	3492662
57	13	5315-01-165-8132	86403	3492671
57	14	5360-01-033-3163	86403	3492663
57	15	4010-01-004-4927	86403	3492651
57	16	5360-01-033-3164	86403	3492666
57	16	5360-01-033-5128	86403	3492667
57	17	2530-01-092-7998	86403	3492672
57	18	2510-01-167-4329	12204	3492659
57	18	2530-01-166-6787	86403	3492658
57	19	2530-00-432-1208	12204	3633518
57	19	2530-00-432-1283	12204	3633517
57	20	2530-01-098-3747	86403	3492657
57	21	2530-01-092-1393	86403	3492664
57	22	2530-01-149-1013	86403	3492643
57	23	5310-01-094-0175	86403	3492652
57	24	2530-00-499-9939	14894	322678
57	24	5310-01-092-5445	86403	3492645
57	25	5305-01-092-5411	86403	3492647
57	25	5305-01-092-5965	86403	3492646
57	26	5360-00-505-2448	12204	3492668
57	27	5360-01-004-0839	86403	3496235
58	1	5340-01-092-5440	86403	3633586
58	2		86403	1843251-1
58	3	4730-00-288-9390	66289	RF1124
58	4	5340-01-214-2037	86403	4030242
58	5		86403	1843251-3
58	6	4730-00-288-9390	66289	RF1124
58	7		86403	1843251-4
58	8	4730-00-288-9390	66289	RF1124
58	9	4720-01-039-7646	86403	4115556
58	10		86403	1843251-5
58	11	4730-00-288-9390	92392	0913526
58	12		86403	1843251-6
58	13	4730-00-288-9390	66289	RF1124
58	14	5310-00-176-0724	12204	118615
58	15	2530-01-084-9378	12204	4131254
58	16		86403	1843251-7
58	17	4730-00-288-9390	66289	RF1124
58	18		86403	1843251-9
58	19	4730-00-288-9390	66289	RF1124
58	20	5306-00-225-8498	96906	MS90725-33
58	21	2590-01-212-9924	86403	4030399
58	22	5310-00-880-7744	96906	MS51967-5

CROSS-REFERENCE INDEXES

FIG.	ITEM	FIGURE AND ITEM NUMBER INDEX		PART NUMBER
		STOCK NUMBER	CAGEC	
58	23	4720-01-003-5468	86403	3461728
58	24	5305-01-172-1938	86403	181063
58	25	4720-01-017-4022	12204	4115552
58	25	4720-01-096-1791	86403	4383067
58	26	2540-01-166-8791	86403	3823036
58	27	4720-01-055-8353	86403	4115091
58	28	2530-00-244-0017	86403	2208893
58	29		86403	1843251-2
58	30	4730-00-288-9390	66289	RF1124
58	31	5330-01-090-2339	86403	6030084
58	32	4730-01-131-3839	86403	6030026
58	33	4730-00-423-2774	12204	925524
58	34		12204	3641830
58	35		86403	3634316
58	36	5306-00-191-8440	93334	180077
58	37	5306-00-225-8498	96906	MS90725-33
58	38	4730-01-163-2607	86403	1940621
58	39	5305-01-256-0871	72741	907-310
58	40		86403	1843251-8
58	41	4730-00-288-9390	66289	RF1124
58	42		86403	2954518
59	1	2530-01-023-5314	80724	E77008
59	2		86403	2830267
59	3	5305-01-090-6228	86403	3893593
59	4	5310-01-188-1010	86403	2954715
59	5	5310-00-732-0558	96906	MS51967-8
59	6	5330-01-188-0913	86403	2881512
59	7	2510-01-210-9644	86403	4089219
59	8		86403	2944381
60	1	4820-00-477-9714	86403	4240504
60	2	4730-01-211-5157	86403	4026117
60	3	4730-00-922-7889	86403	448797
60	4		19207	1699675-1
60	5	5325-00-424-3532	86403	2823377
60	6	2530-01-045-2278	14894	2510067
60	7	5310-01-201-0117	24617	152344
60	8	2590-01-176-1401	86403	3492841
61	1	5310-00-208-1918	88044	AN365-1024A
61	2		86403	3492839
61	3	5306-01-209-7017	86403	6024067
61	4	3120-00-188-6363	12204	1799558
61	5	5306-01-090-5269	86403	2460609
61	6		86403	3733467
61	7	2530-01-045-2278	14894	2510067
61	8	2540-00-251-6286	12204	3492837
61	9	5310-01-209-7019	86403	6023110
61	10	5306-00-068-0514	96906	MS90727-7
61	11	2540-01-089-6957	86403	3489750
61	12	5310-00-768-0319	96906	MS51968-2
62	1	3110-01-134-6946	60038	L68149 AND L6811

1

CROSS-REFERENCE INDEXES

FIG.	ITEM	FIGURE AND ITEM NUMBER INDEX		PART NUMBER
		STOCK NUMBER	CAGEC	
62	2	5330-00-397-4413	12204	3580723
62	3	3110-00-763-0259	60038	L68149
62	4	5307-00-434-6526	12204	3580693
62	5	3110-00-480-4129	12204	3683974
62	6	5310-00-843-9176	12204	600194
62	7	5310-01-007-1309	86403	6029692
62	8	5315-00-298-1481	96906	MS24665-357
62	9	2530-01-050-3328	86403	3580894
62	10	5340-00-249-0405	12204	1673324
62	11	5310-00-432-8399	12204	2909542
62	12	2530-01-033-1829	95019	706554X
63	1	5315-00-298-1481	96906	MS24665-357
63	2	5310-00-843-5102	12204	1791716
63	2	5310-01-053-6915	12204	3822833
63	3	2530-01-084-7151	09386	1011109
63	3	2530-01-208-9388	86403	4397451
63	4	2530-01-033-1829	95019	706554X
63	5	5330-01-033-3167	86403	4036431
63	6	5330-01-033-3166	86403	4036432
63	7	3110-01-033-8092	86403	4036430
63	8	3110-01-033-8091	86403	3656444
63	9	5330-01-033-3165	86403	4036429
63	10	5330-01-133-9303	80201	26153
63	11	5305-01-052-5775	86403	3828623
63	12	5310-00-185-2287	12204	1791714
63	12	5310-01-052-8993	12204	3822832
63	13	5310-00-432-8399	12204	2909542
63	14	5307-01-034-1651	86403	3894164
63	14	5307-01-066-6677	86403	4031973
64	1	5330-00-239-8331	86403	2955098
64	1	5330-01-032-5630	86403	4032450
64	2	3110-00-400-8419	86403	2852729
64	2	3110-00-963-7300	86403	2955375
64	3	3110-00-100-0295	34623	54150
64	3	3110-00-406-0619	60038	LM104911
64	4	2530-01-004-1943	86403	3549826
64	4	2530-01-037-1425	86403	4238192
64	5	5365-00-483-2329	93334	1508989
64	6	5310-00-655-9370	96906	MS35340-47
64	7		12204	9417819
64	8	5310-00-478-6728	93334	2909259
64	8	5310-01-097-8192	86403	1922455
64	9	5310-00-405-2593	86403	1922454
64	9	5310-00-482-3023	93334	2909258
64	10	5310-00-432-8399	12204	2909542
64	11	5307-01-004-4971	86403	2955940
64	12	3110-00-100-0293	60038	354A
64	12	3110-00-406-0619	60038	LM104911
64	13		12204	359S
64	13	3110-00-400-8419	86403	2852729
65	1	2610-01-194-6190	80244	4-1949/1959

CROSS-REFERENCE INDEXES

FIG.	ITEM	FIGURE AND ITEM NUMBER INDEX		PART NUMBER
		STOCK NUMBER	CAGEC	
65	2	2530-01-004-1949	22337	28354
65	3	2640-00-555-2842	27783	3640K2
65	4	5340-01-033-8068	86403	5203344
65	5	2540-00-057-0204	58536	A-A-1540
66	1	5310-01-212-2210	86403	6028050
66	2	5310-01-166-5475	86403	6025671
66	3	2530-01-166-3106	86403	3496323
66	3	2530-01-169-9813	86403	4333414
66	4	5365-00-355-9333	86403	6024333
66	5	2530-01-066-6448	86403	2950989
66	6	3110-00-349-8418	86403	2265656
66	7	5365-00-257-1670	18113	2925491
66	8	5365-00-355-9416	86403	6023045
66	9	5360-01-166-5765	86403	2996786
66	10	3040-01-149-6758	86403	3496881
66	11	5355-01-067-4135	86403	2883402
66	12	2540-01-096-9040	86403	3837571
66	13		86403	6026275
66	14		86403	3821298
66	15	5306-01-095-7898	86403	6029464
66	16	3040-01-004-0918	86403	3497974
66	17	5310-01-212-3390	86403	121367
66	18	5310-00-880-7746	96906	MS51968-5
66	19	2520-01-165-3670	86403	3497987
66	20	5310-01-189-3782	86403	152342
66	21	5310-00-081-4219	96906	MS27183-12
66	22	2590-01-176-1400	86403	3496271
66	23	5305-01-092-6869	86403	6029932
66	24	2530-01-151-3567	86403	3575572
66	25	6220-01-181-4471	86403	3746921
66	26		86403	4019398
66	27		86403	3748623
66	28		86403	6029626
66	29	5315-01-173-3397	24617	9412281
66	30	5310-00-405-5522	86403	6023046
66	31	5305-00-068-0511	96906	MS90728-62
66	32	2590-01-122-8760	86403	3837572
66	33		86403	123920
66	34	5310-00-732-0559	96906	MS51968-8
66	35		86403	6028750
66	36	5305-00-068-0511	96906	MS90728-62
66	37		86403	3494660
66	38	3040-01-003-9415	86403	4106155
66	38	3040-01-007-4969	86403	3632583
66	39		86403	6030122
66	40	3040-01-211-5559	86403	3748393
66	41	5305-01-092-6715	59540	6027370
66	42	2530-01-142-7937	86403	3575996
66	43	5310-01-191-7985	86403	152451
66	44	3120-00-188-6363	12204	1799558
66	44	3120-01-091-1051	86403	1553305

CROSS-REFERENCE INDEXES

FIG.	ITEM	FIGURE AND ITEM NUMBER INDEX		PART NUMBER
		STOCK NUMBER	CAGEC	
66	45	5325-01-090-5486	86403	1553304
66	46	2530-01-212-1184	86403	4039216
66	47		86403	9417749
66	48	5330-00-210-3034	18113	2907595
66	49	2530-01-164-6160	86403	3497218
66	50	3120-01-197-4054	12204	3632975
67	1	5310-00-044-3340	24617	443340
67	2		86403	3496357
67	3	3010-01-017-3625	52788	7818568
67	4	5305-01-090-9577	86403	04271375
67	5	2530-01-169-7438	86403	4117998
67	5	3460-01-032-9857	86403	3496351
67	6	5330-01-004-2150	86403	3633416
67	7	4730-01-081-9590	45152	EE41983
67	8	5330-01-007-1307	86403	3491250
67	9		86403	3633411
67	10	3020-01-003-9414	86403	3633417
67	10	3020-01-007-4970	52788	7811333
67	11	5310-01-210-4669	86403	3633415
67	12	5305-01-168-5545	86403	3491252
67	13	3040-01-004-2137	86403	3633422
67	14	3120-00-845-8628	12204	2226124
67	15	5330-00-843-4494	12204	2072048
67	16	2530-00-844-9141	12204	2072062
67	17	3110-00-844-2993	12204	2072060
67	18	2530-01-176-1327	86403	3827610
67	19	2520-00-845-1157	12204	2072084
67	20	5310-00-098-2201	52788	605142
67	21	2530-01-163-7258	86403	3633421
67	22	5305-01-188-6766	86403	1935737
67	23	5310-01-090-9491	86403	3491339
68	1	5315-00-298-1481	96906	MS24665-357
68	2	5310-00-405-2615	86403	1791668
68	3	2530-00-127-4645	18113	3497703
68	4	2530-01-004-2647	72210	S-16287
68	5		86403	6028556
68	6	2530-00-143-3979	18113	3497702
68	7	4730-00-172-0034	96906	MS15003-6
68	8	5310-01-090-9491	86403	3491339
68	9	5310-01-056-1383	86403	3633423
68	10	2530-01-003-9421	86403	3492213
68	11	5310-00-621-5494	12204	1263946
68	12	2530-01-215-3307	86403	3496506
68	13	2530-01-055-5288	86403	3496507
68	14		93334	9418275
68	15	5310-01-091-0815	86403	152346
68	16	2530-01-007-4979	72210	HL-23003J
69	1	5315-00-298-1481	96906	MS24665-357
69	2	5310-00-621-5494	12204	1263946
69	3		86403	3634270
69	4	5340-00-238-7510	18113	3004924

CROSS-REFERENCE INDEXES

FIG.	ITEM	FIGURE AND ITEM NUMBER INDEX		PART NUMBER
		STOCK NUMBER	CAGEC	
69	4	5340-00-409-9937	18113	3004925
69	5	5310-01-090-9491	86403	3491339
69	6		86403	3492143
69	7	4730-00-084-1920	12204	9411022
69	8		86403	3823837
69	9	5340-00-409-9937	86403	4026833
69	9	5340-01-187-7580	86403	3894155
69	10	5340-00-409-9937	86403	4026833
69	11		86403	3822817
69	12	5310-01-056-1383	86403	3633423
69	13	2530-01-004-1053	86403	3820034
70	1		12204	3897223
70	1		12204	4039613
70	2	2510-01-135-7627	12204	4039705
70	2	2510-01-146-8890	86403	4039714
70	3	2510-01-135-7628	12204	3898292
71	1		12204	4039662
71	1		86403	3641096
71	2		12204	3897205
71	2		12204	4039603
71	3	2510-01-135-7627	12204	4039705
71	3	2510-01-135-7627	12204	4039705
72	1	5306-01-033-8079	86403	181138
72	2	2510-01-121-2090	86403	3823815
72	3	5310-00-880-8189	96906	MS51967-11
72	4		86403	4213116
73	1		86403	6023188
73	2	5306-01-033-8079	86403	181138
73	3	2510-01-135-7617	12204	4322659
73	4	2510-01-089-8470	86403	4039653
73	5	5310-00-880-8189	96906	MS51967-11
73	6	5310-00-809-5997	96906	MS27183-17
74	1	5340-01-065-8804	86403	3491835
74	2	5365-01-188-1096	86403	3410700
74	3	5306-01-056-2016	86403	6033358
74	4	2510-01-135-7625	12204	3822892
74	5		86403	271885
74	6	5310-00-823-8803	96906	MS27183-21
74	7		86403	6030618
74	8	5340-01-033-8121	86403	3820921
74	9	2520-01-163-2699	86403	3820924
74	10	5340-01-033-8122	86403	4106710
74	11	5310-01-033-3158	86403	152352
74	12	5310-01-033-8155	86403	6028776
74	13	5305-00-724-7224	96906	MS90728-166
74	14	5310-00-768-0318	21439	01857-007
74	15	5310-00-809-5998	96906	MS27183-18
74	16		86403	6028237
74	17	2510-01-135-7629	12204	3822893
75	1	2540-01-037-8879	86403	4030323
75	2	5310-01-191-2066	86403	6029333

CROSS-REFERENCE INDEXES

FIG.	ITEM	FIGURE AND ITEM NUMBER INDEX		PART NUMBER
		STOCK NUMBER	CAGEC	
75	3	2510-01-184-2164	86403	3492482
75	3	2540-01-166-4479	86403	3492483
75	4	5305-00-709-8523	96906	MS90727-87
75	5	5310-00-768-0318	21439	01857-007
75	6	5310-00-809-5998	96906	MS27183-18
75	7	2540-01-021-3333	12204	2979739
75	8	5310-01-091-0816	86403	6029335
75	9	5306-01-095-6254	86403	2123898
75	10	5306-01-095-6254	86403	2123898
76	1	2540-00-078-6633	96906	MS51335-1
76	2		19207	8765721
76	3	4730-00-050-4203	96906	MS15001-1
76	4	5365-00-803-7301	96906	MS16624-1050
76	5	5315-00-752-4316	19207	7524316
76	6	5360-00-704-4253	19207	7044253
76	7	2540-01-023-5116	19207	8380196
76	8	2540-00-078-6633	96906	MS51335-1
76	9	5315-01-846-0126	88044	AN380-8-12
76	10	5310-00-709-6711	19207	7096711
76	11	5310-00-735-5396	19207	7355396
76	12		80244	42C15120-205
76	13	4030-00-916-2141	96906	MS87006-53
76	14	5315-00-243-1169	80020	36344N24
76	15	5315-00-290-6132	19207	7524315
76	16	5305-00-253-5626	96906	MS21318-47
76	17	5310-00-834-7606	96906	MS35340-48
76	18	5310-00-943-2141	96906	MS51968-15
76	19	3040-00-127-5322	19207	7355393
76	20	5305-00-725-4183	96906	MS90726-113
76	21	5305-00-719-5239	96906	MS90727-116
76	22	2540-01-089-7016	86403	4030476
76	22	2540-01-092-2694	86403	4030477
76	23		86403	2977994
76	24	5310-00-809-5998	96906	MS27183-18
76	25	5310-00-732-0560	96906	MS51968-14
76	26	5305-00-719-5235	96906	MS90727-114
76	27	5340-00-408-2432	19207	7355392
76	28	4730-00-050-4203	96906	MS15001-1
77	1	5305-00-226-7767	96906	MS90726-109
77	2	2590-01-089-6880	86403	4213495
77	3	5306-01-035-1838	86403	3497538
77	4	5310-00-809-5998	96906	MS27183-18
77	5	5310-01-034-2794	86403	3893707
77	6	2590-01-085-1619	86403	3497536
77	7		86403	2227829
77	8	5310-00-768-0318	21439	01857-007
77	9	5310-01-091-0816	86403	6029335
78	1		86403	3633082
78	2		86403	2269232
78	3	5310-00-834-7606	96906	MS35340-48
78	4		86403	1825449

CROSS-REFERENCE INDEXES

FIG.	ITEM	FIGURE AND ITEM NUMBER INDEX		PART NUMBER
		STOCK NUMBER	CAGEC	
78	4	5310-01-214-1859	86403	6030998
78	5		86403	3492782
78	6	5340-01-152-2509	86403	3722449
78	7	5310-01-056-0032	86403	273912
78	8	5306-01-209-7018	86403	6030009
78	9	2530-01-147-6451	12204	3492861
78	9	2530-01-165-8073	86403	3492860
78	10	2530-01-022-3641	12204	3837088
78	11	5310-01-191-2066	86403	6029333
78	12	2530-01-151-3509	86403	3632977
78	12	2530-01-211-5330	86403	3632976
78	13	5365-01-215-9685	86403	3633126
78	14	3120-01-168-5562	86403	3491239
78	15	5365-01-166-1635	86403	3491238
78	16	5365-01-210-4668	86403	3633112
78	17		86403	152354
78	18		24617	9411579
78	19	5306-01-209-7016	86403	6029377
78	20	3120-01-022-0070	12204	2961123
78	21	3120-01-004-0847	86403	2269124
78	22	2530-00-226-6511	12204	2808394
78	23	5310-01-201-0117	24617	152344
78	24	2530-01-166-6239	86403	3492122
78	24	2920-01-103-6852	12204	3492123
78	25	2530-01-165-9616	86403	3634913
78	25	2530-01-167-5746	86403	3634912
78	26	5315-00-298-1481	96906	MS24665-357
78	27	5340-01-158-1945	12204	2462886
78	28	5305-01-215-9752	86403	6030369
78	29	5310-01-191-7982	86403	152353
78	30	5360-01-004-0840	86403	3492935
78	31	2540-01-119-1934	86403	4014050
78	32	2530-01-017-4032	12204	3634924
78	32	2530-01-017-4033	12204	3634925
79	1	5310-00-355-8117	86403	9421980
79	2	2510-01-003-5075	86403	3497486
79	3	2510-01-003-5074	86403	3497488
79	4	5310-00-044-3340	24617	443340
79	5	2510-01-089-8881	86403	4117742
79	6	5306-01-190-7393	24617	182778
79	7	5340-01-035-2279	86403	3496291
79	8	5306-01-035-1819	86403	3828925
79	8	5306-01-035-1820	86403	3828924
79	8	5306-01-049-0506	86403	4036857
79	9		86403	3496268
79	9	2510-01-210-9673	86403	4116995
79	9	2520-01-049-0517	86403	4116993
79	10	5310-01-035-7572	86403	6029459
79	11	5310-00-809-3079	96906	MS27183-19
79	12	5310-00-167-0680	96906	MS35338-49
79	13	5306-00-843-3448	12204	1923876

CROSS-REFERENCE INDEXES

FIG.	ITEM	FIGURE AND ITEM NUMBER INDEX		PART NUMBER
		STOCK NUMBER	CAGEC	
79	14	5310-01-053-6938	86403	6025020
79	15	2510-01-022-2381	12204	3893747
79	15	2510-01-209-0968	86403	3828913
79	15	2510-01-210-9645	86403	3638666
79	15	2510-01-210-9714	86403	3828914
79	16	3120-00-854-1217	12204	1920540
79	17	5307-01-162-3822	86403	6030753
80	1	5306-01-035-1818	86403	3633999
80	2	2510-01-163-0775	12204	3496266
80	3	2510-01-187-1312	12204	2539574
80	4	5340-01-058-3819	86403	3897287
80	5	5365-01-186-3398	86403	2507662
80	6	5340-01-162-7868	12204	2808399
80	6	5970-01-166-6255	86403	1829929
80	7		86403	3632866
80	7		86403	3632867
80	7		86403	3632868
80	7	2510-01-017-2815	12204	3897284
80	7	2510-01-210-9645	86403	3638666
80	8	2510-00-450-9244	86403	2909367
80	9	5310-00-405-2598	86403	1948877
80	10	5365-00-349-9545	86403	2907869
80	11	2510-01-142-9652	86403	3633956
80	12	2510-01-211-7094	86403	4030938
80	12	5365-01-171-5036	86403	4030939
80	13	2510-01-166-6827	86403	3736403
80	13	2510-01-167-4458	86403	3736402
80	14		86403	6024691
80	15	5310-00-423-1770	12204	55481
80	16	5306-00-255-7219	86403	2907406
80	17	5310-01-053-6938	86403	6025020
80	18	5310-00-880-7746	96906	MS51968-5
80	19	5306-00-385-6716	12204	593805
80	20	5340-01-035-2278	86403	3897293
80	21	2510-01-165-8167	86403	3633955
80	22	5305-00-068-0511	96906	MS90728-62
80	23	5310-01-188-4469	12204	9411368
80	24	5306-00-225-8498	96906	MS90725-33
81	1	5120-00-233-6829	24617	3663134
81	2	2510-01-053-3879	86403	4228449
81	3	5310-01-053-6938	86403	6025020
81	4	2510-01-165-8167	86403	3633955
81	5	2510-01-142-9652	86403	3633956
81	6	5310-00-809-3079	96906	MS27183-19
81	7	5310-00-167-0680	96906	MS35338-49
81	8	5310-00-423-1770	12204	55481
81	9	5305-00-068-0511	96906	MS90728-62
81	10	2520-01-208-9310	86403	3893235
81	10	5365-01-183-8911	86403	3893234
81	11	5365-01-186-3398	86403	2507662
82	1	5310-00-732-0559	96906	MS51968-8

CROSS-REFERENCE INDEXES

FIG.	ITEM	FIGURE AND ITEM NUMBER INDEX		PART NUMBER
		STOCK NUMBER	CAGEC	
82	2	5310-01-166-1653	12204	2206925
82	3	5365-01-188-0975	12204	2206923
82	4	5310-00-675-1847	12204	1319555
82	5	2510-01-017-0591	12204	3893774
82	6	5310-00-675-1846	12204	1319554
82	7	5310-00-732-0560	96906	MS51968-14
82	8	5307-00-243-7266	86403	2225394
82	9	5310-00-675-1847	12204	1319555
82	10	2510-01-017-0592	76445	12781
82	10	2540-01-017-0593	86403	4086419
82	11	5365-00-843-3213	12204	2229479
82	12	5310-00-355-8117	86403	9421980
82	13	5305-01-164-8508	86403	6025355
82	14	5310-00-081-4219	96906	MS27183-12
82	15	2510-00-340-0795	86403	4039723
82	16	5305-00-719-5241	96906	MS90727-118
82	17	5310-00-515-8890	24617	272920
83	1	5306-00-226-4831	96906	MS90728-38
83	2	5310-00-081-4219	96906	MS27183-12
83	3	5365-01-214-3714	86403	3637622
83	4	5340-01-212-8059	86403	3637620
83	5	5310-00-880-7744	96906	MS51967-5
83	6		86403	2071611
83	7		86403	2071604
83	8	5310-00-880-7744	96906	MS51967-5
83	9	5310-00-407-9566	96906	MS35338-45
83	10	2510-01-119-1690	86403	2535173
83	11	5310-01-168-1785	86403	2071572
83	12	5340-01-190-2251	12204	3640090
83	12	5340-01-190-2252	12204	3640091
83	13	3040-01-166-1356	86403	3637619
83	14	2530-01-188-3260	12204	3637617
84	1	5310-00-880-7744	96906	MS51967-5
84	2		86403	2071611
84	3		86403	2071604
84	4	2530-01-212-5835	86403	3828316
84	5	2530-01-138-7042	86403	4036005
84	6		86403	152478
84	7	5306-00-042-5388	24617	425388
84	8	5340-01-186-5255	86403	3894769
84	9	5305-00-071-2510	96906	MS90728-13
85	1	5305-00-139-6757	96906	MS51861-34C
85	2	2510-01-146-0018	86403	4084816
85	3	2510-01-168-2671	86403	2893939
85	4	2510-01-216-7548	86403	3639195
85	5	2540-01-166-6791	86403	3494901
85	6	4730-01-143-3492	86403	2480957
85	7	5340-01-084-6400	86403	3494811
85	8	2510-01-146-0019	86403	3739446
86	1	2510-01-142-7931	86403	4084823
86	2	2510-00-257-2337	18113	3494214

CROSS-REFERENCE INDEXES

FIG.	ITEM	FIGURE AND ITEM NUMBER INDEX		PART NUMBER
		STOCK NUMBER	CAGEC	
86	2	2510-01-150-5399	86403	4083683
86	3		86403	6025330
86	4	5330-01-095-1339	86403	6027479
86	5	5330-01-090-5448	86403	3729237
86	6	5305-00-477-0120	96906	MS51861-46C
86	7	2510-01-004-2621	86403	3899961
86	7	2510-01-033-2464	86403	4035997
86	8	5305-01-090-6225	86403	9433472
86	9	2510-01-167-4429	86403	4083485
86	9	2510-01-178-7037	86403	4083484
86	10	5340-01-211-3135	86403	3495277
86	11	5365-01-186-3175	86403	3829243
86	12	5970-01-066-0547	86403	3495417
86	13		12204	152449
86	14	5305-01-215-1345	86403	6025325
87	1	2510-01-138-7196	86403	4033631
87	2	5306-00-225-8499	96906	MS90725-34
87	3	5340-01-067-6969	86403	2898762
87	4		86403	4033366
87	4	2590-01-167-2594	86403	3734508
87	5	3040-01-170-5438	86403	3760623
87	6	5360-01-143-1478	86403	2428125
87	7	5340-01-085-1924	86403	2276804
87	8	5305-01-186-4991	86403	6023531
87	9		86403	3636357
87	10	5360-01-188-0803	86403	3454937
87	11	5340-01-122-8768	86403	3454154
87	11	5340-01-122-8769	86403	4087949
87	12	5340-01-214-1788	86403	3495773
87	13	5305-00-225-3843	96906	MS90728-8
87	14		86403	2957481
87	15	5340-01-219-2389	86403	3495759
87	16	5360-01-067-6895	86403	2935375
87	17	5306-00-843-3267	12204	180020
87	18	2510-01-164-6158	86403	3739874
88	1	2540-01-007-4843	86403	4354047
88	2	2510-01-005-9313	86403	3639139
88	2	5330-01-043-4194	86403	3899566
88	2	5330-01-043-4194	86403	3899566
88	2	5330-01-043-4194	86403	3899566
88	3		12204	3498060
88	3		12204	3498061
88	4		86403	3899980
88	4		86403	3899981
88	4	2510-01-171-5033	86403	3759080
88	4	5325-01-188-9613	86403	1708996
88	4	5330-01-084-7015	86403	3759079
88	4	5340-01-086-0888	86403	2663742
88	4	5365-01-139-0387	86403	3759081
88	5		86403	2220594
88	5	5340-01-189-8289	86403	3788477

CROSS-REFERENCE INDEXES

FIG.	ITEM	FIGURE AND ITEM NUMBER INDEX		PART NUMBER
		STOCK NUMBER	CAGEC	
88	6	5305-01-095-5623	86403	9433317
88	7	2510-01-004-2620	86403	4160615
88	7	2510-01-007-4784	86403	4160614
88	8	2540-01-085-3022	86403	3639124
88	9	2540-00-237-0050	64752	2912765
88	10		12204	2802949
88	11	2540-01-166-6240	86403	3731962
88	11	5340-01-085-0601	12204	3731963
88	12	5340-00-256-7415	86403	2520565
88	13	2540-01-085-0598	12204	3780350
88	13	2540-01-166-3410	86403	3780347
88	14	2540-01-168-3644	86403	3494532
88	14	2540-01-180-1995	86403	3494533
88	15	2540-01-168-1991	86403	3780349
88	15	3040-01-168-2779	86403	4106722
88	16	2540-01-143-1516	86403	2583377
88	17		86403	3498582
88	18	2510-01-081-4940	86403	4113893
88	18	2540-01-066-0628	86403	1909918
88	18	2540-01-066-2956	86403	3824012
88	18	2540-01-066-5888	86403	3824013
88	18	2540-01-164-2578	12204	4082029
88	18	2540-01-165-9661	86403	4082028
88	18	5360-01-144-8701	86403	3493811
88	19	5330-01-004-4958	86403	3739464
88	19	5330-01-004-4959	86403	3739465
88	20		86403	4033752
88	20		86403	4033753
88	21		86403	4033754
88	21	2510-00-237-0356	86403	4033755
88	22	5305-00-068-0500	96906	MS90725-3
88	23	5310-00-405-5543	86403	6025004
88	24		86403	454542
88	25		86403	152898
88	26	2540-00-845-2592	12204	2802570
88	27	2540-01-004-3631	86403	3895540
88	28	5325-01-198-2405	86403	3498988
88	29	2590-01-122-8770	86403	3739876
88	29	2590-01-122-8771	86403	3739877
88	30	5305-00-958-0340	96906	MS35207-247
88	31	2510-01-146-8885	86403	4330388
88	31	2510-01-146-8887	86403	4330389
88	31	4730-00-220-3956	93334	1882735
88	32	9390-01-008-2310	86403	4083831
88	33		86403	6025323
88	33	5310-01-090-9492	86403	152454
88	34	5330-01-187-8606	86403	4038756
88	35	2540-01-168-4326	86403	3731953
88	36	5330-01-188-0914	86403	2583860
88	37		86403	3899970
88	38		86403	3899966

CROSS-REFERENCE INDEXES

FIG.	ITEM	FIGURE AND ITEM NUMBER INDEX		PART NUMBER
		STOCK NUMBER	CAGEC	
88	38		86403	3899967
88	39	5305-01-092-5413	86403	6025318
88	40	2540-01-047-2814	12204	3824011
88	40	2540-01-085-0752	86403	3824010
89	1	5305-00-942-2196	96906	MS18154-60
89	2	5310-00-637-9541	96906	MS35338-46
89	3	5305-00-068-0511	96906	MS90728-62
89	4	5340-01-142-2801	86403	3500818
89	5	5355-01-047-6115	86403	2956754
89	6	5325-01-092-4165	86403	4038693
89	7	5365-01-186-3396	86403	2935232
89	8	2540-01-047-1871	86403	3861473
89	9	5305-01-092-6872	86403	6027221
89	10		86403	1783183
89	11		86403	1783128
89	12	2510-01-164-3622	86403	4354223
89	12	5340-01-145-6015	86403	4354222
89	13	2510-01-167-9905	86403	2583568
89	14	2510-01-148-0004	12204	4217732
89	14	3120-01-198-2381	12204	2486468
89	14	5340-01-146-8894	12204	4354219
89	15	2510-01-216-7548	86403	3639195
89	16	2540-01-162-7132	86403	3744863
89	16	5340-01-047-9349	12204	3744862
89	17	5330-01-004-4956	19952	S-2698
89	18		86403	2217508
90	1	2510-01-085-5072	86403	3824039
90	2	2540-01-084-9736	86403	3824033
90	3		86403	4038193
90	3	2540-01-169-9721	86403	4038192
90	4	5325-01-079-0704	86403	3832616
90	5	5305-00-432-4201	96906	MS51861-45
90	6	2510-01-084-7149	86403	3829783
90	6	2510-01-085-0596	86403	3829782
91	1	5310-01-186-4408	86403	6027449
91	2	5340-01-081-5736	86403	3489633
91	3	2540-01-165-3603	86403	3895732
91	3	2540-01-165-3603	86403	3895732
91	4	5305-00-984-6210	96906	MS35206-263
91	5	2510-01-142-4163	86403	3895616
91	6	2540-01-166-8763	86403	4034143
91	7		86403	3738861
91	8	5340-01-196-8172	86403	3635081
91	9	5340-00-227-1139	12204	2080736
91	10	5305-01-095-6249	24617	455134
92	1	5306-01-189-8315	86403	181147
92	2	5306-01-187-8649	86403	6029643
92	3	4730-01-143-1475	86403	6030883
92	4	5310-00-809-4061	96906	MS27183-15
92	5	5325-00-477-2014	86403	2224798
92	5	5340-01-092-4137	86403	4033724

CROSS-REFERENCE INDEXES

FIG.	ITEM	FIGURE AND ITEM NUMBER INDEX		PART NUMBER
		STOCK NUMBER	CAGEC	
92	6	5325-00-846-0766	12204	1563193
92	7		86403	6013076
92	8	5306-01-068-8454	86403	6025214
92	9		24617	152369
92	10	5307-01-068-1352	86403	6032669
92	11	5310-01-091-0815	86403	152346
92	12		86403	6025641
92	13	5310-00-809-4061	96906	MS27183-15
92	14	5970-01-066-0547	86403	3495417
92	15		86403	6013076
92	16	5365-01-081-5735	86403	3636484
92	17	5310-00-951-7209	96906	MS27183-22
92	18	5365-01-186-3355	86403	3495321
92	19	5310-01-081-5964	86403	6030188
92	20	5970-01-066-0547	86403	3495417
92	21	5365-01-081-5735	86403	3636484
93	1	2510-00-270-6244	86403	4364446
93	1	2510-01-056-4634	86403	4364447
93	2	2510-01-167-3755	86403	3731604
93	2	2510-01-210-9646	86403	3731605
93	3	5340-01-067-6970	86403	2898588
93	4		86403	152449
93	5	2510-01-165-8153	86403	4215617
93	5	2510-01-166-6792	86403	4215616
93	6	2510-01-150-0922	86403	3731329
93	6	2510-01-210-9847	86403	3731328
93	7		86403	6025009
93	8		86403	6027425
93	9	5365-01-209-7083	86403	6010031
93	10	5307-01-092-5424	86403	6024574
93	11		86403	6025359
93	12	2590-01-167-2456	86403	3501362
93	13	5305-00-068-0502	96906	MS90725-6
93	14	2510-01-171-5035	86403	4211918
93	14	2540-01-168-1996	86403	3495371
93	15	5310-01-092-5393	86403	6030013
93	16	5306-00-226-4825	96906	MS90728-32
93	17	5310-00-823-8804	96906	MS27183-9
93	18	5310-00-209-0786	96906	MS35335-33
93	19	5340-01-092-5438	86403	6029886
93	20		86403	3498780
93	20	2510-01-146-8882	86403	4087269
93	20	2540-01-084-7152	86403	4038948
93	20	2540-01-085-2058	86403	4087375
93	21	5340-01-092-5442	79146	02121-9
93	22	2510-01-123-6912	86403	4211926
93	22	2510-01-146-8886	86403	4432145
94	1	2510-01-004-2619	86403	3494270
94	2	9390-01-004-1101	86403	3494298
94	3	2540-00-675-1901	12204	1547222
94	4	2510-01-008-2250	93395	1129T

CROSS-REFERENCE INDEXES

FIG.	ITEM	FIGURE AND ITEM NUMBER INDEX		PART NUMBER
		STOCK NUMBER	CAGEC	
94	5	5330-01-004-4960	12204	3739763
95	1	2540-01-165-4500	86403	3899014
95	2	5305-01-190-2150	86403	6025382
95	3	2540-01-146-8907	86403	3899010
95	4	5340-01-186-9474	86403	2999865
95	5	2540-01-044-5835	86403	4263827
95	6	5305-01-166-1619	86403	6031462
95	7	2540-01-028-4393	86403	4033624
95	7	2540-01-028-5044	86403	4263909
95	8	5305-00-483-0550	96906	MS51862-38
95	9		86403	9422166
95	10	2540-00-237-0345	86403	2789037
95	11	5305-00-483-0550	96906	MS51862-38
95	12	2540-01-084-9543	86403	4038981
95	13		86403	9414763
95	14	2540-01-066-2403	86403	3494843
95	15	5360-01-167-0150	86403	2428388
95	16	5355-01-189-1979	86403	2765197
95	17	2510-01-165-9583	86403	3636816
95	17	2540-01-151-3508	12204	4265161
95	18	2540-01-066-1730	86403	3636254
95	19	2540-01-166-6257	86403	3899358
95	20		86403	3861759
95	21	2540-01-028-5529	86403	4263908
95	21	2540-01-032-1354	86403	4033625
95	22		86403	3494847
95	23	2540-01-166-8767	86403	L742BL3
95	24	2540-01-143-1349	86403	3731934
95	24	2540-01-164-6239	86403	3737721
95	24	2540-01-166-9415	86403	3731935
96	1	2540-01-155-0375	86403	3734806
96	2	2540-01-166-9271	86403	3729355
96	3	5306-01-075-8519	96906	MS90725-36
96	4		86403	3879300
96	5	5310-01-196-2388	86403	6025010
96	6	2540-01-163-0776	86403	3739467
96	7	5306-01-189-8296	86403	6022225
96	8	3040-01-171-8930	86403	3829652
96	9	5340-01-191-0247	86403	6028440
96	10	5310-00-823-8804	96906	MS27183-9
96	11	5340-01-186-5008	86403	3796071
96	12	5360-01-162-3709	86403	3899332
96	13	5315-01-153-9081	86403	442920
96	14	5355-01-068-8412	86403	3739534
96	15		86403	3824387
96	16	5365-01-166-5856	86403	2911366
96	17		86403	3498954
96	18		86403	3498955
96	19	5340-01-212-5948	86403	4358109
96	20	2540-01-189-1640	86403	3739462
96	21	2540-01-169-7329	86403	3737762

CROSS-REFERENCE INDEXES

FIG.	ITEM	FIGURE AND ITEM NUMBER INDEX		PART NUMBER
		STOCK NUMBER	CAGEC	
96	22	3040-01-149-1097	86403	3824597
96	23	5306-01-191-7980	96906	MS51863-45
96	24	5340-01-162-5685	86403	6023878
96	25	2540-01-066-4027	86403	3829653
96	26	5355-01-189-1979	86403	2765197
96	27	5310-00-081-4219	96906	MS27183-12
97	1	5310-00-080-8495	96906	MS35425-39
97	2	3040-01-154-8024	86403	3739912
97	3	5310-00-851-2674	96906	MS35691-1
97	4	5305-01-143-1477	86403	6027055
97	5	5305-00-071-2237	96906	MS90725-14
97	6	5340-01-212-2263	86403	3636252
97	7	3040-01-154-8024	86403	3739912
97	8	5340-01-211-5183	86403	3739908
97	9	5310-01-090-2751	86403	6025005
98	1	5305-00-269-3247	96906	MS90727-71
98	2	5305-00-719-5221	96906	MS90727-113
98	3		19207	12259848
98	4	5310-00-809-3079	96906	MS27183-19
98	5	5310-00-834-7606	96906	MS35340-48
98	6	5310-00-943-2141	96906	MS51968-15
98	7	5310-00-732-0559	96906	MS51968-8
98	8	5310-00-637-9541	96906	MS35338-46
98	9		19207	12259849
99	1	5340-01-067-5035	86403	3639185
99	2	5340-01-084-6437	86403	3639325
99	3	2540-01-081-2751	86403	4113481
99	4	5340-01-068-1069	86403	2945108
99	4	5340-01-068-1070	86403	2945109
99	5	2540-01-166-1169	86403	3495757
99	6	5340-01-067-9559	86403	3495634
99	7	5340-01-067-6897	86403	3636026
99	8	5340-01-007-1413	86403	3494077
99	9	3120-01-067-5036	86403	3494075
99	9	3120-01-067-6896	86403	3494074
99	10	2510-01-033-2612	86403	4113262
100	1		86403	3495035
100	1	2510-01-166-8762	86403	3495034
100	1	2510-01-166-8766	86403	4033777
100	2		86403	3494006
100	2	2510-01-175-1271	86403	4033707
100	2	2510-01-183-8242	86403	4033715
100	2	2510-01-302-3019	86403	4033714
100	2	2540-01-168-2682	86403	4033706
100	3	2510-01-166-8764	86403	3494022
100	3	2540-01-167-5416	86403	3494023
100	4	2510-01-151-3590	86403	4087105
101	1		19207	12255602-1
101	1		19207	12255602-2
101	2	5306-00-911-5005	96906	MS35751-42
101	3		19207	12255606-1

CROSS-REFERENCE INDEXES

FIG.	ITEM	FIGURE AND ITEM NUMBER INDEX		PART NUMBER
		STOCK NUMBER	CAGEC	
101	4		19207	12255606-2
101	5	2540-01-026-3045	19207	12255603-1
101	5	2540-01-027-2323	19207	12255603-2
101	6	5315-00-737-0134	19207	7370134
101	7	5340-01-094-9025	19207	12255608
101	8	5305-00-446-9901	96906	MS51850-64
101	9	5310-00-984-3806	96906	MS51922-9
101	10	2540-01-026-3049	19207	12255609
101	11	2540-01-041-4912	19207	12343359-1
101	12	5315-00-842-3044	96906	MS24665-283
101	13	2540-01-026-3046	19207	12255605
101	14	5310-00-880-7744	96906	MS51967-5
101	15	5310-00-732-0559	96906	MS51968-8
101	16	2540-01-026-3047	19207	12255607-3
101	16	2540-01-026-3048	19207	12255607-4
101	16	2540-01-027-2324	19207	12255607-1
101	17	5305-00-269-3244	96906	MS90727-68
101	18	5340-01-053-5771	19207	8724378-1
102	1	5920-01-176-3086	25022	51-1906
102	2	5305-01-152-2494	25022	51-0739
102	3	5930-00-583-6957	27193	75-92K9
102	4	9905-01-216-6254	25022	51-2210
102	5	6250-01-199-3214	96793	2507530123
102	6		81349	LC15RD3
102	7	6240-00-944-1266	08108	256
102	8	5930-01-037-8265	13445	5066
102	9	5920-00-131-9915	86403	106653
103	1	6220-01-028-6367	78977	U-250K
103	2	6240-00-946-4799	08108	4405
104	1	5935-01-137-8548	81348	WC596/5-1
104	2	5935-01-029-4065	75582	5102P
104	3	5975-01-196-5497	75582	4925
104	4	6240-00-538-8545	08808	GE1004
104	5		86403	2958556
104	6	6220-00-229-7726	12204	2292995
104	7		12204	2292994
104	8	5305-01-167-6307	25022	51-0749
104	9	6220-01-041-4876	25022	51-1930
104	10	5305-01-167-6307	25022	51-0749
104	11	6130-01-035-6412	25022	51-1992
104	12	6130-01-035-6412	25022	51-1991
104	13	6220-01-039-9809	25022	51-1942
104	14	6240-01-089-6149	08805	F48T12/CW/WM
104	15	6220-00-659-7955	72635	004-91001
104	16	6220-01-144-3720	81834	90012
104	17	6240-00-924-7526	81348	W-L-00111/64
104	18	5320-00-853-2505	96906	MS20604-B6T6
104	19	5305-01-166-1610	24617	165079
105	1	5930-01-034-9796	25022	51-1901
105	2	5930-00-636-1584	13499	260-0526-000
105	3	5930-00-548-5640	15605	8411-K7

CROSS-REFERENCE INDEXES

FIG.	ITEM	FIGURE AND ITEM NUMBER INDEX		PART NUMBER
		STOCK NUMBER	CAGEC	
105	4		25022	951-36097
105	5		25022	951-36096
105	6		25022	51-0601
105	7	5340-01-159-1796	25022	51-1304
105	8	5305-01-166-1474	25022	51-0788
105	9	5930-00-013-9785	81640	7505K5
105	10	5305-01-167-4344	25022	51-0734
105	11	5930-01-028-1949	13445	9002
106	1	2540-01-028-0561	71679	51-1976
106	2	2510-01-152-9254	71679	51-1913
106	3	5305-01-167-4344	25022	51-0734
106	4	5310-01-166-5729	25022	51-0751
106	5	5305-01-166-1616	25022	51-0752
106	6	2510-01-152-9175	25022	51-1918
106	7	2540-01-164-6191	25022	51-1917
106	8	2510-01-190-4255	25022	51-1916
106	9	4130-01-032-0823	25022	51-1915
106	10	6105-01-028-4628	60493	D-001-114
106	11	5310-01-190-1719	25022	51-0762
107	1		86403	3730983
107	1		86403	3730984
107	2	5310-00-761-6882	96906	MS51967-2
107	3	5310-00-209-0786	96906	MS35335-33
107	4		86403	3738031
107	4	6220-01-039-9528	86403	3738032
107	5	6240-00-889-1799	08108	1157
107	6	6220-00-090-1810	86403	3420599
107	7	5305-00-432-4205	96906	MS51861-49
107	8	6220-00-181-9695	81834	62011
107	9	5310-00-852-8593	96906	MS35649-103
107	10	5310-00-194-9209	96906	MS35336-21
107	11	6240-00-014-2454	96906	MS35478-93
107	12	6220-01-035-5277	86403	3621893
107	13	6220-01-033-1099	86403	3635140
107	14		86403	152157
107	15	6220-00-228-9003	20984	051-00-722
107	16	6240-00-946-9654	08108	1895
107	17	6220-01-033-5182	72635	77-55704
107	18	5320-00-853-2505	96906	MS20604-B6T6
108	1		25022	51-1935
108	2		25022	51-1932
108	3		25022	51-1934
108	4	2590-01-224-5496	25022	51-1933
109	1		25022	51-1418
109	2		25022	51-0982
109	3		25022	51-0981
109	4	5306-01-166-1665	21450	126281
109	5	5310-01-162-3692	25022	51-0753
109	6		25022	51-0755
109	7		25022	51-37016
109	8	5305-01-152-2494	25022	51-0739

CROSS-REFERENCE INDEXES

FIG.	ITEM	FIGURE AND ITEM NUMBER INDEX		PART NUMBER
		STOCK NUMBER	CAGEC	
109	9		70898	50-534718-19
109	10	5320-00-232-0807	05693	SSP4-2
109	11		81349	MIL-F21840
109	12	2540-01-119-7895	25022	51-2282-1
109	13	7230-01-206-9512	25022	51-2293
109	14	2540-01-028-0562	25022	51-2282
109	15		25022	51-1604
109	16		25022	951-37017
109	17	5340-01-166-5477	25022	51-0930
109	18	5320-01-203-6471	96906	MS20604-B6T4
109	19	2510-01-143-4051	25022	51-1303
109	20	2540-01-169-7362	27182	42-H
109	21		25022	51-1021
109	22	5310-01-168-4486	25022	51-0754
109	23		25022	51-1724
109	24	2540-01-165-4463	25022	51-0983
110	1	5340-01-159-1796	25022	51-1304
110	2	2590-01-028-1346	25022	51-2295
110	3	5320-01-099-7999	05693	SSP-44
110	4	5340-01-028-9047	25022	51-0997
110	5	5320-00-853-2505	96906	MS20604-B6T6
110	6	5305-01-166-1608	25022	51-0742
110	7		25022	951-02062
110	8		11815	BLSQ-610
110	9		25022	51-1719
110	10		25022	51-1720
110	11	5340-01-164-1078	25022	51-0991
110	12	2590-01-163-7239	25022	51-1020
110	12	5340-01-163-7119	25022	51-1019
110	13	2590-01-163-7290	25022	22-0880
110	14	5340-01-028-9063	25022	51-0979
110	15	5305-01-167-2202	25022	51-0744
110	16	5310-01-166-5729	25022	51-0751
110	17		25022	51-0706
110	18	9330-01-098-6554	25022	51-2297
110	19	5320-00-061-9648	96906	MS20601-B6W6
110	20	2540-01-165-6793	25022	51-0985
110	21	2540-01-066-3268	25022	51-2901
110	22	2540-01-149-1827	25022	51-2902
110	23	2540-01-028-0563	05022	51-0980
111	1	2590-01-163-9703	25022	51-2260
111	2	2540-01-066-3268	25022	51-2901
111	3		24617	273752
111	4	2540-01-025-0433	25022	36-0066
111	5	5310-01-166-5729	25022	51-0751
111	6	5305-01-167-2202	25022	51-0744
111	7	5340-01-028-9063	25022	51-0979
111	8	9330-01-098-6554	25022	51-2297
111	9	5320-00-061-9648	96906	MS20601-B6W6
112	1	5306-01-191-7979	25022	51-0766
112	2		25022	951-61025

CROSS-REFERENCE INDEXES

FIG.	ITEM	FIGURE AND ITEM NUMBER INDEX		PART NUMBER
		STOCK NUMBER	CAGEC	
112	3	5305-01-167-6307	25022	51-0749
112	4	2540-01-163-0343	25022	51-2903
112	5	5310-01-190-1720	25022	51-0768
112	6	5310-01-193-9509	25022	51-0769
113	1	5306-01-196-2874	25022	51-0772
113	2	5340-01-156-5061	25022	51-0998
113	3	2510-01-141-2235	25022	51-1302
113	3	2510-01-152-9174	25022	13-1103
113	4	2540-01-225-1011	25022	22-0887
113	5	5320-00-853-2505	96906	MS20604-B6T6
113	6	2540-01-164-0046	25022	51-0999
113	7	5320-00-853-2505	96906	MS20604-B6T6
113	8		25022	51-2227
113	9	5310-00-582-5965	96906	MS35338-44
113	10	5310-00-761-6882	96906	MS51967-2
113	11	2510-01-025-0434	25022	51-0976
113	11	2510-01-025-0435	25022	51-0986
113	12	5340-01-029-7326	27182	38-2 1/2
113	13		25022	51-0758
113	14		25022	51-2225
113	14		25022	51-2226
113	15	5305-00-068-0502	96906	MS90725-6
113	16	5320-00-232-0807	11815	SSP-4-2
113	17	7230-01-167-2075	25022	51-2294
113	18		81349	MIL-F21840
113	19		70898	50-534718-19
113	20		25022	51-1603
113	21		25022	51-1721
113	22	5305-01-190-2100	25022	51-0773
113	23		25022	51-0776
113	24	2590-01-028-1345	25022	51-2298
113	25	5340-01-166-5476	25022	51-0965
113	25	5340-01-181-0492	25022	51-0995
113	26		25022	51-1731
113	27	2510-01-169-3785	25022	51-2204
113	28	5305-01-166-1609	25022	51-0738
113	29	5305-00-958-5471	96906	MS35190-273
113	30	2540-01-119-7895	25022	51-2282-1
113	31	2540-01-028-0562	25022	51-2282
113	32		25022	51-1732
113	33		25022	51-0708
113	34	5340-01-168-3641	78553	C17184-8-38
113	35	5310-01-162-3692	25022	51-0753
113	36	5325-01-052-1162	25022	51-0933
113	37	5340-01-050-6149	25022	51-0932
113	38	2540-01-028-0574	25022	51-0989
113	38	2540-01-053-1375	90759	L-8000
113	38	2540-01-158-0602	25022	51-0988
114	1	7690-01-103-6312	25022	51-2300
114	2	5340-01-029-7326	27182	38-2 1/2
114	3		25022	51-0758

CROSS-REFERENCE INDEXES

FIG.	ITEM	FIGURE AND ITEM NUMBER INDEX		PART NUMBER
		STOCK NUMBER	CAGEC	
114	4		25022	51-0780
114	5	5310-01-167-5518	25022	51-0781
114	6		25022	51-0779
114	7	5320-01-272-8349	05693	AALQ-66
114	8	2590-01-166-9413	25022	51-1710
115	1	6220-00-961-0783	78731	0119037
115	2	6240-00-252-7138	08108	4435H
115	3	6220-01-039-9528	86403	3738032
115	4	5310-00-761-6882	96906	MS51967-2
115	5	5310-00-209-0786	96906	MS35335-33
115	6	6240-00-889-1799	08108	1157
115	7	6220-00-090-1310	86403	3420599
115	8	5305-00-432-4205	96906	MS51861-49
115	9	6220-00-181-9695	81834	62011
115	10	5310-00-934-9758	96906	MS35649-202
115	11	5310-00-194-9209	96906	MS35336-21
115	12	6240-00-014-2454	96906	MS35478-93
115	13	6220-01-035-5277	86403	3621893
115	14	6220-01-033-1099	86403	3635140
115	15		86403	152157
116	1	2590-01-203-5962	12204	3895564
116	2	5310-00-405-5543	86403	6025004
116	3	5310-00-931-8167	96906	MS51967-6
116	4	5310-00-959-4679	96906	MS35340-45
116	5	5306-00-225-8496	96906	MS90725-31
116	6	5306-00-789-0108	12204	6022201
116	7	5935-00-773-1428	12204	3895546
116	8		86403	2980832
116	9	6240-00-946-9654	08108	1895
116	10		71951	415-2FR12
116	11	5320-00-853-2505	96906	MS20604-B6T6
116	12		33134	340-0636
116	13		86403	9414724
117	1		89994	SEL-24
117	2		56484	7478039
117	3	2530-01-162-5179	56484	7478037
117	4	5306-00-226-4834	96906	MS90728-41
117	5	5310-00-931-8167	96906	MS51967-6
117	6	5310-00-959-4679	96906	MS35340-45
117	7		56484	7478038
117	8	5306-00-226-4828	96906	MS90728-35
117	9		19207	5305021-10
117	10	5340-00-297-6637	96906	MS51929-3
117	11		56484	7478040
117	12		77915	6994401
118	1	5340-01-170-3653	56484	7478036
118	2	5320-00-853-2505	96906	MS20604-B6T6
118	3		56484	7478035
118	4		19220	4904
118	5	2540-01-150-0424	56484	7478041
118	6		56484	7478033

CROSS-REFERENCE INDEXES

FIG.	ITEM	FIGURE AND ITEM NUMBER INDEX		PART NUMBER
		STOCK NUMBER	CAGEC	
118	6		56484	7478034
118	7	5305-00-225-3843	96906	MS90728-8
118	8	2510-01-151-6383	56484	7478032
118	8	5340-01-172-2033	56484	7478031
118	9		56484	7472021
118	10	5310-00-997-1888	96906	MS35649-2252
118	11	5310-00-582-5965	96906	MS35338-44
118	12		56484	7478019
118	13		56484	7478018
118	14		56484	7478029
118	14	5340-01-173-8579	56484	7478030
118	15	2540-01-150-0424	56484	7478041
119	1		56484	747800E
119	2		75358	430N
119	3		56484	7478007
119	4	5305-00-719-5221	96906	MS90727-113
119	5	5310-00-834-7806	96906	MS35340-48
119	6	5310-00-943-2141	96906	MS51968-15
119	7		56484	7478027
119	8		56484	7478028F
119	9	2510-01-248-7717	56484	7478028
119	10		19207	5852108-1
119	11	4030-00-165-5598	96906	MS51827-5
119	12	2540-01-150-0424	56484	7478041
119	13	2540-01-184-4042	19220	4901-51
120	1		19203	873491
120	2	2540-01-038-4605	19207	12255551
120	3		19207	12255569
120	4	5325-00-281-8843	21450	426687
120	5	5325-00-604-9662	21450	426686
120	6	5325-01-005-0600	96906	MS27980-9B
120	7	5325-00-842-1879	96906	MS27980-7B
120	8	5325-00-285-6250	88044	AN227-7B
120	9	5325-00-359-6844	96906	MS27980-1B
120	10	5310-00-088-1251	96906	MS51922-1
120	11	2540-01-030-4797	19207	12255556-1
120	12	5305-01-090-2376	86403	9422041
120	13	5340-01-050-9546	19207	8742136-2
120	14	5310-00-983-8483	96906	MS27183-5
120	15	5340-01-035-4164	19207	7344815
120	16	5365-01-031-9674	96906	MS51925-1
120	17	5320-00-013-6605	96906	MS35684-2
120	18	5340-00-916-2103	19207	8710495
120	19	2540-01-030-4795	19207	12255553-3
120	20	2510-01-054-6762	19207	12255554-3
120	21	5325-01-050-6192	56101	JJ102
120	22	5310-00-809-4058	96906	MS27183-10
120	23	5310-00-007-0028	00613	8SJN
120	24	5310-00-823-8804	96906	MS27183-9
120	25	5305-00-225-3843	96906	MS90728-8
120	26	2540-01-034-1145	19207	12255558

CROSS-REFERENCE INDEXES

FIG.	ITEM	FIGURE AND ITEM NUMBER INDEX		PART NUMBER
		STOCK NUMBER	CAGEC	
120	27	5340-00-916-6539	96906	MS51939-2
120	28	5310-00-045-3296	96906	MS35338-43
120	29	5305-00-432-4202	96906	MS51861-46
120	30	5310-00-983-8483	96906	MS27183-5
120	31	5310-01-037-9268	24617	427254
120	32	5325-01-099-8011	81352	AN229-4AS144
120	33	5340-00-431-6948	19204	7550588-5
120	34	2540-01-030-4858	19207	12255557
120	35		19207	12255560
120	36	5305-00-958-5248	96906	MS35190-293
120	37	5340-01-038-3428	19207	12255559
120	38	2540-01-035-5354	19207	12255555
120	39	2510-01-034-1263	19207	12255554-1
120	40	5310-00-483-8790	96906	MS17829-6C
120	41	5305-00-889-3000	96906	MS35206-230
120	42	5340-01-044-8389	19207	12255561
120	43	5340-01-043-5214	19207	11669126-1
120	44	5305-00-115-9526	96906	MS18154-58
120	45	2540-01-030-4798	19207	12255556-2
120	46	5340-01-036-7665	19207	12255567
120	47	5310-00-245-3424	96906	MS17829-5C
120	48	5310-00-081-4219	96906	MS27183-12
120	49	2540-01-039-2828	19207	12255552-3
120	50	2540-01-030-4796	19207	12255552-1
120	51	2540-01-030-4794	19207	12255553-1
120	52	5310-00-080-6004	96906	MS27183-14
121	1	2540-01-034-7841	86403	3730987
121	2	2540-01-174-2290	86403	4240503
121	3	2540-01-034-7840	86403	3730988
121	4	5306-00-115-6254	12204	6022202
121	5	5305-01-090-2376	86403	9422041
121	6	5905-00-181-3760	18113	2822261
121	7	2540-00-144-4998	12204	3489714
121	8	2540-00-248-4603	86403	4186980
121	9	2540-01-024-1660	70412	12-18
121	10		86403	2913203
121	11		86403	3730964
121	12	2540-00-144-4999	70412	42134
121	13	5340-01-186-5271	12204	2932708
121	14	5305-01-090-2376	86403	9422041
121	15		86403	3635117
121	16	2540-00-194-9004	86403	4205998
121	16	2540-01-050-3320	86403	4034838
121	17	5340-01-164-9262	86403	3730960
121	18	5310-01-091-0822	86403	6029920
121	19	3120-01-227-1369	12204	3799089
122	1	2540-01-166-8765	86403	3635057
122	2		19207	0951947-10
122	3	4730-00-483-0662	50036	11598979
122	4	2540-00-125-4413	12204	2809013
122	4	2540-01-034-7849	86403	3799324

CROSS-REFERENCE INDEXES

FIG.	ITEM	FIGURE AND ITEM NUMBER INDEX		PART NUMBER
		STOCK NUMBER	CAGEC	
122	5	2540-01-034-7854	86403	4085885
122	6	2590-01-066-2971	86403	2497500
122	7	5305-00-993-1851	96906	MS35207-267
123	1	2540-01-004-2622	86403	3899982
123	2	2540-01-004-2153	86403	4026345
123	3	2540-01-066-4025	86403	3837978
123	4	5305-00-269-0770	96906	MS51862-56C
123	5	2540-01-037-8860	86403	4299325
123	6	2540-01-003-9405	86403	3695128
123	7	5305-01-144-1535	86403	6030349
123	8	2540-01-033-1831	86403	4054099
124	1	2540-01-175-1970	86403	3522696
124	2	5340-01-164-7776	12204	3556800
124	3		86403	3556671
124	4		12204	3522697
124	5	2540-01-218-8445	12204	3730844
124	6		86403	6023957
124	7	4720-01-166-8513	12204	3489846
124	7	4720-01-173-8370	12204	3489739
124	8	4720-01-167-5400	24161	23848
124	9		12204	3556795
124	10		12204	3556787
124	11	5330-01-149-5354	86403	3494891
124	12	5330-01-152-8840	86403	3494892
124	13	2540-01-167-2911	86403	4211652
124	14	5305-00-483-0551	96906	MS51862-39
124	15	5305-01-182-7418	86403	6022250
124	16	5340-01-186-5250	86403	3441058
124	17		12204	1779886
124	18		19207	9335878-10
124	19		12204	3556788
124	20	2540-01-182-4378	86403	3704503
124	21		12204	3556778
124	22	5310-01-093-9668	86403	2197678
124	23	2540-01-151-6338	12204	3773425
124	24		12204	861504
124	25		19207	6224743-10
124	26	4730-00-762-9212	05657	A15S
124	27	2540-01-166-1028	12204	3489847
124	28	4730-01-165-7981	86403	1971061
124	29	4720-01-143-1353	12204	3635582
124	30		86403	4034477
124	30	2540-01-034-7839	86403	3620822
124	31	5330-01-095-3721	86403	2911081
124	32	4140-01-166-6767	86403	2932832
124	33	5310-01-090-2751	86403	6025005
125	1		86403	9423950
125	2	5310-01-093-9668	86403	2197678
125	3	2540-01-047-2170	12204	3635787
125	4	2540-01-084-6401	12204	3635789
125	5	5305-01-090-6250	86403	9415464

CROSS-REFERENCE INDEXES

FIG.	ITEM	FIGURE AND ITEM NUMBER INDEX		PART NUMBER
		STOCK NUMBER	CAGEC	
125	6	2990-01-085-3729	86403	2884730
125	7	2590-01-066-2935	12204	3635277
125	8	5305-01-090-6226	24617	9414764
125	9	5310-01-090-2850	86403	6013082
125	10	5930-00-264-3394	01417	4261305
126	1	2540-01-028-0573	78385	G738253
126	2		86403	9418486
126	3		78385	G738230
126	4		78385	738252
126	5	2540-01-166-6262	78385	738209
126	6		86403	451790
126	7	5310-01-137-6801	78385	704190
126	8		78385	738216
126	9		78385	738296
126	10	5310-00-132-7819	12204	271506
126	11	2590-01-166-8661	78385	738202
126	12		78385	738264
126	13		78385	738263
126	14	2590-01-168-2652	78385	G738297
126	15		78385	735905-3
126	16	4730-00-908-3193	96906	MS35842-12
126	17	6210-00-481-3774	04618	1-380643-2
126	18		78385	G738265
127	1	2540-01-209-3407	78385	738266
127	2	2540-01-209-3406	78385	738201
127	3		86403	167008
127	4	5930-01-035-5172	78385	G736060
127	5		86403	9423250
127	6	5930-01-028-5879	78385	G738260
127	7		78385	735091
127	8		78385	738238
127	9	4730-01-134-6821	78385	735591-1
127	10		78385	735593-15
127	11	2590-01-028-1348	78385	735931-8
127	12		78385	738212
127	13	2540-01-028-0567	78385	G738220
127	14	4730-00-908-6292	96906	MS35842-14
127	15		86403	167003
127	16	5930-01-028-5880	78385	G738207
127	17	5975-01-067-3359	78385	703129
127	18		78385	735213
127	19	5310-00-934-9757	96906	MS35649-282
127	20		78385	901073424
127	21		86403	9418486
127	22		78385	G738249
127	23		78385	735593-8
127	24		78385	G738224-2
127	25		78385	488589
127	26	5340-01-047-6031	78385	722058
127	27	5310-01-164-1036	78385	736861
127	28	2540-01-028-0566	78385	G735758-9

CROSS-REFERENCE INDEXES

FIG.	ITEM	FIGURE AND ITEM NUMBER INDEX		PART NUMBER
		STOCK NUMBER	CAGEC	
127	29	5310-00-880-7744	96906	MS51967-5
127	30	5930-01-040-2578	78385	G738295
127	31	4730-00-908-6294	96906	MS35842-16
127	32		86403	451322
127	33	2540-01-028-0568	78385	G738258
127	34		78385	G738256
127	35	2540-01-034-1692	78385	G738257
127	36		78385	735853
127	37		78385	736487
127	38		78385	738206
127	39		78385	736448
127	40		78385	738205
127	41	5310-00-934-9751	96906	MS35650-302
127	42	5310-01-172-6321	78385	487139
127	43	5325-00-827-2057	92872	3191
127	44		78385	738211
127	45		78385	738204
127	46		78385	G738245
128	1	2540-01-039-6113	78385	G738239
128	2	2540-01-028-0569	78385	G738243
128	3		78385	735450
128	4		86403	449615
128	5	2540-01-034-0967	78385	G735923
128	6		78385	736005
128	7		78385	735592
128	8	2540-01-034-7834	78385	738242
128	9		78385	735451
128	10	2540-01-028-0570	78385	G735405
128	11		78385	735101
128	12	2910-01-096-9033	78385	735100
128	13		86403	9423534
128	14		35510	F0011998FF
128	15		78385	738240
128	16	5310-00-934-9751	96906	MS35650-302
128	17	2540-01-028-0565	78385	G738231
128	18		78385	736772
128	19		24617	450539
128	20		78385	735125
128	21		78385	735063
128	22		78385	735062
129	1		78385	735591-5
129	2	4730-01-134-6821	78385	735591-1
129	3		25022	51-0777
129	4	4730-01-028-1347	78385	G738293
129	5		78385	738285
129	6		78385	735614
129	7	5306-01-191-7979	25022	51-0766
129	8		25022	951-36090
129	9		25022	51-0720
129	10	5310-01-193-9509	25022	51-0769
129	11	5310-01-190-1720	25022	51-0768

CROSS-REFERENCE INDEXES

FIG.	ITEM	FIGURE AND ITEM NUMBER INDEX		PART NUMBER
		STOCK NUMBER	CAGEC	
129	12		25022	51-1740
129	13		25022	51-1990
129	14		78385	G738287
130	1	5305-00-984-6210	96906	MS35206-263
130	2	5310-00-934-9758	96906	MS35649-202
130	3	5340-00-990-7610	96906	MS21333-66
130	4		19207	12270669
130	5	9905-00-979-4458	83194	1628
130	6	5940-00-534-0989	96906	MS35436-5
130	7		81349	MIL-C13486
130	8		19207	12270670
130	9	9905-00-979-4458	83194	1628
130	10	5940-00-534-0989	96906	MS35436-5
130	11	5940-00-892-3151	96906	MS35436-9
130	12		81349	MIL-C13486
130	13	5305-00-889-3001	96906	MS35206-231
130	14	5925-00-008-4413	82647	PSA-6
130	15		19207	12270724
130	16	4730-00-249-1478	82666	6013-4GALV
130	17	4730-00-231-5744	86403	2402903
130	18	4730-00-908-3193	96906	MS35842-12
130	19	4720-00-657-4392	24161	20693
130	20		19207	12270680
130	21	4730-01-175-7343	19207	11656473
130	22		19207	12270637-3
130	23		19207	12270661
130	24	2540-01-076-9286	19207	11668948
130	25		S8435	269013000001
130	26	2540-12-164-7287	D8435	269013000600
130	27		D8435	105-25
130	28		D8435	269013000002
130	29		D8435	7603
130	30		D8435	7604
130	31	5305-00-721-5492	96906	MS90728-57
130	32	5935-01-076-9356	19207	12270720
130	33	5975-00-003-4899	19207	12270721
130	34		19207	12270631
130	35	5305-00-782-9489	96906	MS90728-66
130	36		19207	12270637-2
130	37	4730-00-196-1468	96906	MS51953-97
130	38	5340-00-435-8513	96906	MS21333-18
130	39	5365-01-075-7937	19207	12270634
130	40	5310-00-087-4652	96906	MS51922-17
130	41		19207	12270665
130	42		19207	12270637-1
131	1	5310-00-081-4219	96906	MS27183-12
131	2	5310-00-880-7744	96906	MS51967-5
131	3		19207	12270638
131	4	5305-00-984-4992	96906	MS35206-232
131	5	5310-00-045-4007	96906	MS35338-41
131	6	5310-00-082-1404	96906	MS27183-6

CROSS-REFERENCE INDEXES

FIG.	ITEM	FIGURE AND ITEM NUMBER INDEX		PART NUMBER
		STOCK NUMBER	CAGEC	
131	7	5310-00-934-9747	96906	MS35649-262
131	8	5305-00-543-2419	96906	MS35291-061
131	9	5310-00-080-6004	96906	MS27183-14
131	10		19207	12270747
131	11	4730-00-908-3193	96906	MS35842-12
131	12	6160-01-195-3594	19207	12270677
131	13	5305-00-068-0501	96906	MS90725-5
131	14	5310-00-809-4058	96906	MS27183-10
131	15	5305-00-984-6210	96906	MS35206-263
131	16		19207	12270711
131	17		19207	12270716-2
131	18		19207	12270715-2
131	19	5310-00-934-9758	96906	MS35649-202
131	20	5340-00-435-8513	96906	MS21333-18
131	21	5310-00-088-1251	96906	MS51922-1
131	22	4730-00-908-3194	96906	MS35842-11
131	23	6140-01-077-7838	19207	12270653
131	24	5310-01-045-9414	12204	3895538
131	25	5340-00-664-0671	81349	M5501/11-F6
131	26	6140-01-077-7839	19207	12270654
131	27	5306-01-033-3159	19207	12270648
131	28	5340-01-075-4928	19207	12270761
131	29	6140-01-075-7878	19207	12270652
131	30	5310-00-087-4652	96906	MS51922-17
131	31	5340-00-078-3614	96906	MS21333-26
131	32		19207	12270712
131	33		19207	12270716-1
131	34		19207	12270715-1
132	1	5305-00-225-3843	96906	MS90728-8
132	2		19207	7390738
132	3	5305-00-984-6210	96906	MS35206-263
132	4		19207	12270731
132	5	5310-00-088-1251	96906	MS51922-1
132	6	4520-00-567-1630	19207	7390375
132	7		19207	12270709
132	8	5310-00-934-9758	96906	MS35649-202
132	9	4730-00-908-6293	96906	MS35842-15
132	10		19207	5357615-10
132	11	2540-01-237-6318	19207	12270713
132	12	4730-00-908-6294	96906	MS35842-16
132	13	4520-00-753-7537	19207	7537537
132	14	2990-01-228-9267	19207	12270705
132	15	5340-00-756-2403	96906	MS53041-1
132	16		19207	12270704
132	17		19207	12270678
132	18		19207	12270729
132	19	5305-00-889-3002	96906	MS35206-242
132	20	5310-00-559-0070	96906	MS35333-38
132	21	5310-00-080-6004	96906	MS27183-14
132	22	5310-00-087-4652	96906	MS51922-17
132	23		19207	12270703

CROSS-REFERENCE INDEXES

FIG.	ITEM	FIGURE AND ITEM NUMBER INDEX		PART NUMBER
		STOCK NUMBER	CAGEC	
132	24	5305-00-269-3218	96906	MS90725-68
133	1	2540-01-194-3323	78385	10530B
133	2	5340-01-165-0745	78385	G704293
133	3	6150-01-165-4667	78385	G704373
133	4	5935-01-163-8981	78385	G704183
133	5	5310-00-333-7341	57733	487283
133	6	5310-00-933-4625	96906	MS45904-56
133	7	5905-00-251-7145	19207	11663061
133	8	5305-00-403-5130	24617	423531
133	9	5305-00-456-2582	57733	170677
133	10	5305-00-136-3032	78385	488558
133	11	2590-00-413-4334	19207	11640193
133	12	2540-01-164-6170	78385	G704213
133	13		19207	11640192
133	14		78385	703547
133	15	5340-01-236-5101	78385	703546
133	16	2540-00-242-5444	19207	11640191
133	17	5305-00-821-2881	78385	487274
133	18	2540-00-608-8102	78385	488773
133	19	4810-00-248-1635	19207	11663058
133	20		78385	C704363
133	21	4520-00-217-5782	16236	CS-4520-SV-0705
133	22	2540-01-165-8176	78385	G704288-1
133	23	5310-00-606-8281	78385	488756
133	24	5930-00-679-5925	57733	G700791
133	25	5325-00-543-2902	96906	MS35489-134
133	26	5970-00-089-0313	19207	10947618
133	27	5330-00-089-0978	78385	702903
133	28	5330-00-089-0998	78385	718768-23
133	29		10988	222-652
133	30		24617	114627
133	31	5930-00-345-5455	19207	11663057
133	32		78385	489152
133	33		78385	704179
133	34	2540-01-008-1501	78385	G704554
134	1	5305-00-974-3917	78385	170916
134	2	5305-00-821-2881	78385	487274
134	3	2305-01-141-3961	48385	G704553
134	4	4140-00-893-2754	78385	G720122
134	5	5305-00-724-6799	96906	MS51964-51
134	6	6105-00-961-8365	19207	10947610
134	7	5325-00-839-7209	96906	MS35489-134S
134	8	5305-00-724-6798	96906	MS51964-49
134	9	2040-00-754-4176	78385	488935
134	10	5310-00-823-8804	96906	MS27183-9
134	11	5305-00-068-0615	96906	MS90727-8
134	12	2040-00-754-4317	78385	G700038
134	13	6625-00-102-4778	79318	702129
134	14		79385	704408
134	15	4520-00-831-0565	19207	7971699
134	16	5305-00-764-0070	96906	MS51959-46

CROSS-REFERENCE INDEXES

FIG.	ITEM	FIGURE AND ITEM NUMBER INDEX		PART NUMBER
		STOCK NUMBER	CAGEC	
134	17	5310-00-225-5208	78385	476037
135	1	2910-00-073-0165	19207	7748814
135	2	5305-00-225-3843	96906	MS90728-8
135	3	4710-01-075-7905	19207	12270742
135	4	4730-00-266-0535	81343	SAEJ513
135	5	4730-00-974-9284	96906	MS39162-4
135	6		19207	8359764
135	7	4330-00-025-3493	96906	MS51085-1
135	8		19207	7416621
135	9	2910-00-203-3322	90005	26422-B
135	10	5330-00-265-1089	96906	MS29513-125
135	11	2910-00-031-9083	19207	7413736
135	12	4710-01-076-9367	19207	12270739
135	13	5325-00-174-9038	88044	AN931-12-17
135	14	4730-01-083-5558	19207	12270737
135	15	4710-01-076-4334	19207	12270730
135	16	4730-01-069-8408	93061	144F-5
135	17	4820-01-068-2983	96906	MS35930-1
135	18	4710-01-075-7906	19207	12270740
135	19	5310-00-576-5752	96906	MS35333-39
135	20	5305-00-984-6218	96906	MS35206-271
135	21	4710-01-076-9366	19207	12270738
136	1	5305-00-889-3001	96906	MS35206-231
136	2		19207	12270670
136	3	5940-00-892-3151	96906	MS35436-9
136	4		19207	1526499-12
136	5	9905-00-979-4458	83194	1628
136	6	5940-00-534-0989	969066	MS35436-5
136	7	5306-01-075-4955	19207	12270764
136	8		19207	12270757
136	9	6220-01-076-4260	19207	12270760
136	10	6240-00-155-8726	96906	MS15584-8
136	11	5310-00-088-1251	96906	MS51922-1
136	12	5310-00-582-5965	96906	MS35338-44
136	13	5310-00-550-1130	96906	MS35333-40
136	14	2590-01-075-3359	19207	12270748
136	15	5940-00-534-0989	96906	MS35436-5
136	16		19207	1526499-13
136	17	5935-00-833-8561	19207	8338561
136	18	5970-00-833-8562	19207	8338562
136	19	5940-00-399-6676	19207	8338564
136	20	5940-00-020-0318	96906	MS35436-13
136	21		19207	7056678-10
136	22	5940-00-557-2344	96906	MS35436-12
136	23	5310-00-298-8903	19207	8338570
136	24	2590-00-695-9076	19207	8338569
136	25	9905-00-841-4445	81349	M43436/1-2
136	26	5970-00-101-4669	19207	11654424-1
136	27	5940-00-557-2345	96906	MS35436-14
136	28	2590-01-075-3358	19207	12270753
136	29		19207	0785855-10

CROSS-REFERENCE INDEXES

FIG.	ITEM	FIGURE AND ITEM NUMBER INDEX		PART NUMBER
		STOCK NUMBER	CAGEC	
136	30	5970-00-101-4669	19207	11654424-1
136	31	9905-00-841-4445	81349	M43436/1-2
136	32		19207	0764238-10
136	33		81349	M13486-1-7
136	34	9905-00-752-4649	96906	MS39020-1
136	35	5940-00-557-2344	96906	MS35436-12
136	36	5935-00-280-1936	81349	M85049/1-10B
136	37	5935-01-035-5139	96906	MS3456W18-11S
136	38	1015-00-798-2997	19207	7982997
136	39	5970-00-833-8562	19207	8338562
136	40	5935-00-833-8561	19207	8338561
136	41		81349	1526499-1
136	42	6150-01-075-3330	19207	12270756
136	43	5310-00-833-8567	19207	8338567
136	44	5935-00-572-9180	19207	8338566
136	45		81349	1526499-15
136	46	9905-00-841-4445	81349	M43436/1-2
136	47	5940-00-399-6676	19207	8338564
136	48	5970-00-833-8562	192078	8338562
136	49	5935-00-833-8561	19207	8338561
136	50	5940-00-688-5901	96906	MS35436-8
136	51		19207	1014669-12
136	52	5999-00-057-2929	96906	MS27148-2
136	53	5925-00-008-4413	82647	PSA6
136	54	5975-00-074-2072	96906	MS3367-1-9
137	1	2590-01-125-6154	19207	11669705
137	2	5930-00-655-1514	96906	MS35058-22
137	3	6150-00-039-8256	19207	7951734
137	4	2590-00-944-6252	19207	7951732
137	5	5305-00-940-8838	19207	7951752
137	6	5310-00-761-6882	96906	MS51967-2
137	7	5310-00-550-1130	96906	MS35333-40
137	8	5305-00-105-6871	21450	187745
137	9	5995-00-916-2095	19207	7986167
137	10	2510-00-795-1735	19207	7951735
137	11	5930-00-615-7897	96906	MS35059-31
137	12	6240-00-155-8714	96906	MS25231-313
137	13	6210-00-688-5088	96906	MS25331-4-313S
137	14	5305-00-057-9611	96906	MS24621-28
137	15	2510-00-103-9305	19207	10896505
137	16	2540-01-003-1038	19207	7951726
137	17	5310-00-333-7341	57733	487283
137	18	5925-00-553-2274	82647	PDA-15
137	19	5305-00-531-0450	21450	454341
137	20	5340-00-169-5732	19207	7951727
137	21	6110-00-104-2222	19207	7951725
137	22	5310-00-800-0076	78553	C11390-8Z3
137	23	2540-00-039-8258	57733	G488213
137	24	5325-00-276-4993	13499	201-1060-000
137	25	5310-00-061-0004	96906	MS45904-57
137	26	5305-00-984-6196	96906	MS35206-248

CROSS-REFERENCE INDEXES

FIG.	ITEM	FIGURE AND ITEM NUMBER INDEX		PART NUMBER
		STOCK NUMBER	CAGEC	
137	27	5365-00-914-4706	19207	7951730
137	28	5935-00-790-4614	19207	7951748
138	1	6150-01-076-4208	19207	12270607
138	2	5940-00-143-4793	96906	MS25036-110
138	3		81349	7056678
138	4	5970-00-101-4669	19207	11654424-1
138	5	2590-00-695-9076	19207	8338569
138	6	5310-00-298-8903	19207	8338570
138	7	5940-00-399-6676	19207	8338564
138	8	5940-00-113-8183	96906	MS25036-113
138	9		19207	1526499-1
138	10	5940-00-113-9826	96906	MS25036-114
138	11	5305-00-782-9489	96906	MS90728-66
138	12		19207	12270763
138	13		19207	12270762
138	14		19207	12270716-2
138	15	4730-00-908-3193	96906	MS35842-12
138	16	6150-01-076-4273	19207	12270777
138	17	5940-00-113-8183	96906	MS25036-113
138	18		19207	7056678-12
139	1	5310-00-159-1577	96906	MS51988-3
139	2		12204	3501787
139	3	5310-00-889-2528	96906	MS45904-68
139	4	2540-01-175-1970	86403	3522696
139	5	5310-00-177-1309	96906	MS51988-1
139	6		86403	4094016
140	1		19207	0785957-10
140	2		19207	12270624
140	3	5305-00-719-5007	96906	MS51959-83
140	4		19207	12270620
140	5	5310-00-493-8247	61864	SS58686
140	6		19207	12270632
140	7		19207	12270604
140	8		19207	12270604-5
140	9		19207	12270604-2
140	10		19207	12270604-3
140	11		19207	12270604-4
140	12		19207	12270604-1
141	1		19207	12270618
141	2	5310-00-823-8803	96906	MS27183-21
141	3	5310-00-851-2677	96906	MS35691-49
141	4		19207	12270616
141	5	5305-00-821-3869	96906	MS90728-65
141	6		19207	12270688-2
141	7	5310-00-809-4058	96906	MS27183-10
141	8	5305-00-071-2509	96906	MS90728-12
141	9		19207	12270617
141	10	2540-01-076-4345	19207	12270698
141	11	5305-00-889-3001	96906	MS35206-231
141	12	5340-00-234-8424	96906	MS27965-14
141	13		19207	12270605-1

CROSS-REFERENCE INDEXES

FIG.	ITEM	FIGURE AND ITEM NUMBER INDEX		PART NUMBER
		STOCK NUMBER	CAGEC	
141	14	5310-00-934-9747	96906	MS35649-262
141	15		19207	12270605-3
141	16	5305-00-059-4552	96906	MS35190-237
141	17		19207	12270672
141	18	5310-00-765-3197	96906	MS27183-41
141	19	5305-00-068-0501	96906	MS90725-5
141	20	5310-00-088-1251	96906	MS51922-1
141	21		19207	12270685
141	22		19207	12270605-2
141	23	5305-00-782-9489	96906	MS90728-66
141	24	4730-00-908-6293	96906	MS35842-15
141	25	5310-00-983-8483	96906	MS27183-5
141	26		19207	12270619
141	27	5310-00-087-4652	96906	MS51922-17
141	28	5310-00-088-1251	96906	MS51922-1
141	29		19207	12270655
141	30	5305-00-071-2510	96906	MS90728-13
141	31		19207	12270688-1
141	32		19207	12270640
142	1	5305-00-993-1851	96906	MS35207-267
142	2	5310-00-083-7088	96906	MS15795-541
142	3	5305-00-225-3843	96906	MS90728-8
142	4		19207	12270615
142	5	2510-00-999-9856	19207	7353960
142	6		19207	12270611
142	7	5305-00-984-6222	96906	MS35206-235
142	8	5310-00-045-4007	96906	MS35338-41
142	9		61864	8858220-5600
142	10		71025	NX352M
142	11		19207	12270663
142	12	5305-00-068-0509	96906	MS90728-10
142	13	5305-00-071-2509	96906	MS90728-12
142	14	5310-00-088-1251	96906	MS51922-1
142	15		19207	12270668
142	16	5310-00-082-1404	96906	MS27183-6
142	17	5310-01-022-8113	96906	MS51865-1
142	18		80205	NAS561P2-16
142	19		19207	12270725
142	20		19207	12270660
142	21	5310-00-014-5850	96906	MS27183-42
142	22	5340-01-086-3230	19207	12270733
142	23	5310-00-493-8247	61864	SS58686
142	24		19207	12270614
142	25	2540-01-075-4960	19207	12270754
142	26	5305-00-957-2635	96906	MS35191-277
142	27		19207	12270628
143	1	5305-00-954-3937	96906	MS35190-290
143	2		19207	0754927-10
143	3		19207	12270610D
143	4	5310-00-809-4058	96906	MS27183-10
143	5	5310-00-088-1251	96906	MS51922-1

CROSS-REFERENCE INDEXES

FIG.	ITEM	FIGURE AND ITEM NUMBER INDEX		PART NUMBER
		STOCK NUMBER	CAGEC	
143	6		19207	12270767-1
143	7		19207	12270766-2
143	8		19207	12270773
143	9	5305-00-071-2509	96906	MS90728-12
143	10		19207	12270770
143	11		19207	12270774
143	12		19207	12270769
143	13		19207	12270768
143	14	5340-01-163-4774	19207	12270771
143	15		19207	12270765
143	16		19207	12270772
143	17	5306-01-075-4956	19207	12270780
143	18	5340-01-084-9642	19207	12270781
143	19	5310-00-087-4652	96906	MS51922-17
143	20	5310-00-080-6004	96906	MS27183-14
143	21	5305-00-115-9526	96906	MS18154-58
143	22	5310-00-088-1251	96906	MS51922-1
144	1		19207	12270610C
144	2		19207	2601734-10
144	3	5340-01-069-6703	96906	MS51929-4
144	4	5325-01-038-1503	21450	549177
144	5	5325-00-303-4932	61864	UC410A
144	6	5325-00-604-9662	21450	426686
144	7	5325-00-281-8643	21450	426687
144	8	5360-00-771-7066	19207	7717066
144	9		19207	2632475-11
144	10	5340-00-333-6056	96906	MS51926-1
144	11		19207	2601732-12
144	12		19207	078597-11
144	13	5325-00-907-0704	61864	XB78326-16
144	14	5310-00-934-9747	96906	MS35649-262
144	15	5325-01-069-1377	61864	XB78326-20
144	16	2540-01-083-9874	19207	12270834
144	17		19207	2601732-15
144	18	5325-00-281-8643	21450	426687
144	19	5325-00-604-9662	21450	426686
144	20		19207	2632475-14
145	1		19207	12270610A
145	2	2510-00-999-9856	19207	7353960
145	3	2540-00-104-2865	19207	7335193
145	4	5305-00-889-3000	96906	MS35206-230
145	5	5325-00-978-8100	96906	MS20230GB1
145	6	5310-01-070-1731	96906	MS20230WB1
145	7		19207	2601732-15
145	8	5305-00-225-3843	96906	MS90728-8
145	9	5310-00-809-4058	96906	MS27183-10
145	10	5310-00-493-8247	61864	SS58686
145	11	5305-00-071-2237	96906	MS90725-14
145	12	5310-01-022-8113	96906	MS51865-1
145	13	2540-00-104-2870	19207	7335194
146	1	2610-00-424-9895	81348	ZZ-I-550/GP2/9.5 0-16.5/TR15CW/OF

CROSS-REFERENCE INDEXES

FIG.	ITEM	FIGURE AND ITEM NUMBER INDEX		PART NUMBER
		STOCK NUMBER	CAGEC	
146	2		73842	120-217-622
147	1	5310-01-045-9414	12204	3895538
147	2	5310-00-984-3806	96906	MS51922-9
147	3	5310-00-080-6004	96906	MS27183-14
147	4	6140-01-062-1458	19207	12258184
147	5	6140-01-032-1326	16764	1980397
147	6	5306-01-043-5212	19207	12258163
147	7	5310-00-056-3395	96906	MS35649-2382
147	8	5310-00-637-9541	96906	MS35338-46
147	9	2590-01-042-4002	19207	12258166
147	10	5310-00-407-9566	96906	MS35338-45
147	11	5310-00-829-9981	96906	MS35649-2312
147	12	6160-01-062-1436	19207	12258161
147	13	5310-00-579-4553	78553	C1303-1420-1
147	14	5305-00-068-0508	96906	MS90728-6
147	15	5307-01-040-7352	19207	12258164
147	16	6140-01-062-1459	19207	12258185
147	17	6140-01-049-6757	19207	12258162
147	18	6140-01-059-4304	19207	12258183
147	19	7690-01-062-7232	19207	12258206
147	20	2590-01-043-8191	19207	12258165
147	21	5310-00-809-3078	96906	MS27183-11
147	22	5310-00-997-1888	96906	MS35649-2252
148	1	5305-00-068-0500	96906	MS90725-3
148	2	5945-01-063-7495	19207	12258170
148	3	5310-00-582-5965	96906	MS35338-44
148	4	5310-00-997-1888	96906	MS35649-2252
148	5	2590-01-042-4046	19207	12258187
148	6	6150-01-042-3831	19207	12258192
148	7	2590-01-043-8300	19207	12258193
148	8	2920-00-900-7993	19207	10947439
148	9	5310-00-080-9786	96906	MS45904-60
148	10	5310-00-014-5850	96906	MS27183-42
148	11	5305-00-983-6651	96906	MS16998-27
148	12	5310-00-880-7745	96906	MS51968-11
148	13	5310-00-209-0965	96906	MS35338-47
148	14		19207	12258180-4
148	15	2920-01-060-0953	19207	12258168
148	16	3030-01-046-9599	24161	8136-0819
148	17	5305-00-115-9526	96906	MS18154-58
148	18	5305-00-781-3929	96906	MS90728-75
148	19	5310-00-080-6004	96906	MS27183-14
148	20	5340-01-060-0958	19207	12258167
148	21		19207	12258180-1
148	22		19207	12258180-2
148	23	5975-00-074-2072	96906	MS3367-1-9
148	24	2920-00-782-1955	19207	10947517
148	24	2920-00-909-2483	19207	10929868
148	25	5305-00-709-8526	96906	MS90727-92
148	26	5310-00-809-4085	96906	MS27183-16
148	27		19207	12258180-3

CROSS-REFERENCE INDEXES

FIG.	ITEM	FIGURE AND ITEM NUMBER INDEX		PART NUMBER
		STOCK NUMBER	CAGEC	
148	28	5310-00-057-7080	96906	MS51922-29
148	29	5305-00-709-8523	96906	MS90727-87
148	30	5305-00-709-8542	96906	MS90727-91
148	31	3020-01-047-0219	19207	12258171
148	31	3020-01-051-6849	19207	12258194
148	32	5310-00-449-2381	96906	MS21245L10
148	32	5310-00-939-0783	96906	MS21083N12
148	33	5310-00-614-3505	96906	MS15795-820
148	33	5310-00-772-0442	19207	7720442
149	1	5305-00-889-3000	96906	MS35206-230
149	2	5310-00-045-4007	96906	MS35338-41
149	3	5310-00-082-1404	96906	MS27183-6
149	4	5310-00-045-3299	96906	MS35338-42
149	5	5305-00-432-4172	96906	MS51861-37
149	6	5935-01-063-0268	19207	12258169
149	7	5305-00-432-4170	96906	MS51861-35
149	8	2590-01-050-9134	19207	12258188
149	9	5975-00-345-8055	19207	10905840
149	10	5310-00-765-3197	96906	MS27183-41
149	11	5305-00-068-0508	96906	MS90728-6
149	12	5310-00-637-9541	96906	MS35338-46
149	13	5310-00-732-0559	96906	MS51968-8
149	14	5306-00-226-4825	96906	MS90728-32
149	15	5310-00-407-9566	96906	MS35338-45
149	16	2590-01-060-0986	19207	12258186
149	17	5310-00-889-2527	96906	MS45904-72
149	18	5310-00-829-9981	96906	MS35649-2312
149	19		96906	MS18029-4S8
149	20	5305-00-984-6210	96906	MS35206-263
149	21	2590-01-060-0987	19207	12258189
149	22	5310-00-014-5850	96906	MS27183-42
149	23	5310-00-934-9758	96906	MS35649-202
149	24	5310-00-934-9747	96906	MS35649-262
149	25	5940-00-950-7781	96906	MS27212-5-8
149	26	5970-01-034-1775	96906	MS3373-C3
149	27	5325-00-276-6343	10001	33G1724
149	28	5310-00-997-1888	96906	MS35649-2252
149	29	5310-00-809-3078	96906	MS27183-11
149	30	6150-00-932-9864	96906	MS25226-8-20
150	1	7690-01-062-7231	19207	12258179
150	2	7690-01-063-0255	19207	12258205
150	3	6150-01-056-8720	19207	12258191
150	4	2590-01-058-6028	19207	12258190
150	5	6625-01-086-9580	96906	MS24532-2 REV G
150	6	5975-00-074-2072	96906	MS3367-1-9
151	1	5935-01-047-9637	19207	12258197
151	2	9390-00-180-7289	19207	8724763
151	3	5935-01-054-9782	19207	12258198
151	4	5935-00-754-9080	19207	7388353
151	5	5935-00-062-7451	77820	10-42622-7P
152	1	5310-00-596-7693	96906	MS35335-31

CROSS-REFERENCE INDEXES

FIG.	ITEM	FIGURE AND ITEM NUMBER INDEX		PART NUMBER
		STOCK NUMBER	CAGEC	
152	2	5310-00-934-9757	96906	MS35649-282
152	3	6220-01-088-5915	19207	12258212
152	4	5935-00-572-9180	19207	8338566
152	5	5999-00-057-2929	96906	MS27148-2
152	6	5310-00-833-8567	19207	8338567
152	7	1015-00-798-2997	19207	7982997
152	8	5970-00-833-8562	19207	8338562
152	9	5935-00-833-8561	19207	8338561
152	10		96906	MS51318-2
152	11	6220-01-107-2613	5A910	DC8218
152	12	6240-00-617-0991	96906	MS35478-1073
152	13	5310-01-076-6196	5A910	DC8228
152	14	5330-01-037-0663	5A910	DC8211
152	15	5330-01-076-6172	34904	DC8226
152	16	5310-00-350-2655	56442	616G4
152	17	5310-00-637-9541	96906	MS35338-46
152	18	5310-00-732-0558	96906	MS51967-8
152	19	5305-00-068-0508	96906	MS90728-6
152	20		19207	12258216
152	21	5310-00-209-0786	96906	MS35335-33
152	22	5310-00-997-1888	96906	MS35649-2252
152	23	6220-01-083-5401	19207	12258211
152	24	5935-00-572-9180	19207	8338566
152	25	5310-00-833-8567	19207	8338567
152	26	5999-00-057-2929	96906	MS27148-2
152	27	5340-01-189-7552	19207	12258213
152	28	5305-00-984-6193	96906	MS35206-245
153	1		19207	12258214
153	2	1015-00-798-2997	19207	7982997
153	3	5970-00-833-8562	19207	8338562
153	4	5935-00-833-8561	19207	8338561
153	5	5999-00-057-2929	96906	MS27148-2
153	6	5310-00-833-8567	19207	8338567
153	7	5935-00-572-9180	19207	8338566
153	8	5940-00-409-6659	77060	2962447
153	9	5940-01-077-7866	77060	2962969
154	1	2920-01-160-0762	19207	12258215
154	2	5940-01-083-3159	19207	12258202
154	3	5940-01-078-5927	19207	12258204
154	4	5940-00-409-6659	77060	2962447
154	5	5940-01-077-7865	19207	12258176
154	6	5935-01-079-8490	19207	12258175
154	7	5935-01-078-5928	77060	2977127
154	8	5975-00-074-2072	96906	MS3367-1-9
154	9	5935-00-686-2599	19207	8724258
154	10	9390-00-180-7289	19207	8724763
154	11	5365-00-090-5426	19206	7722333
154	12	5975-00-771-6634	19207	7716634
154	13	5310-00-393-6685	19207	7723309
154	14		19207	12258218
154	15		81349	2546094-10

CROSS-REFERENCE INDEXES

FIG.	ITEM	FIGURE AND ITEM NUMBER INDEX		PART NUMBER
		STOCK NUMBER	CAGEC	
154	16	5940-01-083-3159	19207	12258202
154	17	5940-00-409-6659	77060	2962447
154	18		19207	12258222
154	19		81349	2546094-17
154	20	5940-00-409-6659	77060	2962447
154	21	5940-01-077-7865	19207	12258176
155	1	5930-00-307-8856	96906	MS51113-1
155	2	5305-00-984-7342	96906	MS35191-274
155	3	5305-00-984-6193	96906	MS35206-245
155	4	5310-00-596-7693	96906	MS35335-31
155	5	5310-00-934-9757	96906	MS35649-282
155	6	6210-01-077-7726	19207	12258219
155	7	5945-01-063-7495	19207	12258170
156	1	3040-00-197-4337	12204	3635001
156	1	6680-00-467-3849	86403	3592360
156	2	2530-00-417-6308	12204	2448294
156	2	6680-00-534-9000	12204	2448295
156	3		12204	3592374
156	3	5325-01-091-2693	86403	3593446
156	4	6680-00-466-9059	86403	4205920
156	4	6680-01-058-9040	86403	4075085
157	1	5180-00-000-0112	19207	5704833
157	2	4910-01-022-9721	17124	50-961
157	3	5120-00-227-8104	55719	LA72
157	4	5120-01-011-7938	80604	C3894A
157	5	4910-01-011-8895	80604	C4029
157	6	5210-01-026-9571	80604	C4229
157	7	5120-01-026-1665	80604	C4246AL
157	8	5120-01-026-2822	80604	C293PA
157	9	4910-01-026-0467	80604	C293-49
157	10	5120-01-026-2819	80604	C4246-2
157	11	5120-01-023-8742	80604	C293-3
157	12	5310-01-020-8958	80604	SP84
157	13	5310-01-026-4100	80604	SP92
157	14	3110-01-026-4098	80604	SP332
157	15	5120-01-014-7362	80604	C4246-8
157	16	5120-01-014-7366	80244	01-014-7366
157	17	5120-01-022-4506	80604	C4246-3
157	18	5310-01-020-8957	80604	SP88
157	19	5305-01-022-5556	80604	C4246-7
157	20	5120-01-014-7367	80604	C4246-6
157	21	5120-01-014-7363	80604	C4246-1
157	22	5120-01-035-8615	80604	C4398-2
157	23	5120-01-035-8615	80604	C4398-1
157	24	5120-01-011-8892	80604	DD1245A
157	25	5120-00-142-5155	30106	TU16
157	26	5120-01-278-1183	81343	AS954TY1CL1STADR 3/4SZ13/16
157	27	5120-01-037-4814	80604	DD1241JD
157	28	5120-01-026-1656	80604	C4121
157	29	5120-01-144-5327	45225	1904

CROSS-REFERENCE INDEXES

FIG.	ITEM	FIGURE AND ITEM NUMBER INDEX		PART NUMBER
		STOCK NUMBER	CAGEC	
158	1	5180-01-018-9773	19207	5704834
158	2	5120-01-011-7939	80604	C3962
158	3	5120-01-044-5521	78385	ST890330
158	4	5120-00-788-4828	80604	C748
158	5	5120-00-785-6369	80604	C3506
158	6	5120-00-775-5928	80604	C3509
158	7	5120-01-026-2584	80604	C3561
158	8	5120-01-012-2773	80604	C3705
158	9	5120-01-026-2591	80604	C3763
158	10	5120-01-011-7958	80604	C3860A
158	11	5120-01-011-7943	80604	C3861
158	12	5120-01-026-2589	80604	C3858
158	13	5120-01-011-8897	80604	C4201
158	14	5120-01-026-2586	80604	C3879
158	15	5120-00-736-6315	80604	C4333
158	16	5120-01-026-2585	80604	C3881
158	17	5120-01-011-7940	80604	C3770A
158	18	5120-01-015-4419	80604	C3925
159	1	5120-01-026-2594	80604	SP5598
159	2	5998-01-033-7973	86403	4026082
159	3	5120-01-012-2781	80604	C3972A
159	4	5120-01-011-7942	80604	C4044
159	5	5120-01-026-1657	80604	C4129A
159	6	5120-01-026-1660	80604	C4169
159	7	5120-01-026-1666	80604	C4171
159	8	4910-01-026-4094	80604	C4207A
159	9	5120-01-026-1658	80604	C4212L
159	10	5120-01-026-1659	80604	C4288
159	11	5120-01-015-2943	80244	01-01502943
159	12	5120-01-026-4084	80604	D150-3
159	13	5120-01-023-1600	80604	D150-4
159	14	5120-01-026-2588	80604	C4200-3
159	15	5120-01-032-7270	80604	C4365-1
159	16	5120-01-032-7268	80604	C4365-6
159	17	5120-01-032-7266	80604	C4365-8
159	18	5340-01-026-9574	80604	C4384
159	19		86403	C4365-7
159	20	5310-01-020-8958	80604	SP84
159	21	5120-01-026-2593	80604	C4158L
159	22	5120-01-032-7269	80604	C4365-5
159	23	5120-01-035-1718	80604	C4365-3
159	24	6695-01-039-2810	80604	C4365-4
160	1	5180-00-000-0113	19207	5704835
160	2	5210-01-016-9025	80604	C758-44-60
160	3	5140-01-015-7934	80604	1300
160	4	3040-01-026-4105	80604	SP526
160	5	5120-01-026-4104	80604	SP5385
160	6	5305-01-020-6409	80604	SP536
160	7	5120-01-014-5290	80604	SP535A
160	8	5340-01-032-7345	80604	SP3193
160	9	5310-01-026-4101	80604	SP534

CROSS-REFERENCE INDEXES

FIG.	ITEM	FIGURE AND ITEM NUMBER INDEX		PART NUMBER
		STOCK NUMBER	CAGEC	
160	10	5120-00-240-5274	80064	1940721
160	11	5365-01-020-9426	80604	SP5585
160	12	5310-01-026-4106	80604	SP533
160	13	5210-01-032-8033	80604	SP3250
160	14	5120-01-014-7369	80604	SP5586
160	15	5120-01-014-7360	80604	SP5184
160	16	5120-01-014-8775	80604	SP3194B
160	17	5120-01-014-7361	80604	SP5183
160	18	5120-01-026-4090	80604	SP561
160	19	5120-00-785-6365	80604	C3052
160	20	5120-00-785-6366	80604	C3053
160	21		33116	C3095A
160	22	5120-01-011-8900	80604	C3132AL
160	23	5120-01-022-6094	80604	SP133
160	24	5120-01-026-4095	80604	SP1148
160	25	5120-01-026-4085	80604	SP1149
160	26	5120-01-026-4093	80604	SP1434
160	27	5120-01-026-4087	80604	SP1436
160	28	5120-01-026-4086	80604	SP2952
160	29	5310-01-026-4102	80604	SP132
160	30	5310-01-021-0865	80604	SP131
160	31	5120-01-026-4089	80604	SP130
160	32	5120-01-015-2944	80604	SP244
160	33	5120-00-788-0621	80604	C3281
160	34	5120-00-788-0620	80604	C3283A
160	35	5120-01-015-7933	80604	C3752
160	36	5120-01-034-5257	80604	W262
161	1	5120-01-011-7937	80604	C4028A
161	2	5120-01-026-2590	80604	C3863A
161	3	5120-01-015-4419	80604	C3925
161	4	5120-01-011-7940	80604	C3770A
161	5	5120-01-026-2815	80604	C3887AL
161	6		80604	C1270
161	7	5120-01-026-2818	80604	SP5511
161	8	5120-01-023-5618	80604	SP5302
161	9	5120-01-026-1662	80604	SP5118
161	10	5120-01-026-4083	80604	SP3625
161	11	5120-01-026-1664	80604	SP3636
161	12	5310-01-020-9063	80604	SP1191
161	13	5120-01-026-2817	80604	SP3550
161	14	5120-01-026-1661	80604	SP3629
161	15	5120-01-026-2814	80604	SP3633
161	16	5120-01-026-4091	80604	SP5301
161	17	5120-01-026-2816	80604	SP3630
161	18	5120-01-026-4097	80604	C3968
161	19	5120-00-775-5929	80604	C3973
161	20	5120-01-026-1663	80604	C-3985-B
161	21	5120-01-026-2589	80604	C3858
161	22	4910-00-168-2425	80604	C4025A
162	1	5180-01-014-7364	80604	DD914-44-60L
162	2	5140-01-026-4103	80604	1100

CROSS-REFERENCE INDEXES

FIG.	ITEM	FIGURE AND ITEM NUMBER INDEX		PART NUMBER
		STOCK NUMBER	CAGEC	
162	3	5120-01-023-8743	80604	C293-18
162	4	4910-00-168-2390	80604	C293-37
162	5	5120-01-026-1667	80604	C293-39
162	6	4910-00-105-2819	33116	DD914-62
162	7	4910-00-168-2384	80604	DD914-42
162	8	5120-01-023-8741	80604	DD914-7
162	9	5120-00-168-2352	80604	DD914-9
162	10	4910-00-105-2818	33116	DD914-8
162	11	5120-00-168-2284	80604	DD914-P
162	12	5120-01-026-2593	80604	C4158L
162	13	5120-01-011-8898	80604	C4176
162	14	5120-01-011-7941	80604	W100-44-60
162	15	5120-01-026-4079	80604	D162
162	16	5120-01-026-4080	80604	D158
162	17	5120-01-026-4081	80604	D148
162	18	5120-01-026-4082	80604	D147
162	19	5120-01-026-2820	80604	D145
162	20	5310-01-020-8958	80604	SP84
162	21	5306-01-026-9572	80604	SP5281
162	22	5120-01-022-4505	80604	SP5280
162	23	5120-01-017-5323	80604	D144
162	24	5120-01-026-2821	80604	D111
162	25	5120-01-014-7368	80604	C4203
162	26	4910-00-105-2823	33116	W129

By Order of the Secretary of the Army:

GORDON R. SULLIVAN
General, United States Army
Chief of Staff

Official:

PATRICIA P. HICKERSON
Brigadier General, United States Army
The Adjutant General

Distribution:

To be distributed in accordance with DA Form 12-38-E, Block 0799, Unit, Direct Support and General Support Maintenance Requirements for TM 10-2320-266-24P.

RECOMMENDED CHANGES TO EQUIPMENT TECHNICAL PUBLICATIONS



THEN... JOT DOWN THE DOPE ABOUT IT ON THIS FORM. CAREFULLY TEAR IT OUT. FOLD IT AND DROP IT IN THE MAIL!

SOMETHING WRONG WITH THIS PUBLICATION?

FROM: (PRINT YOUR UNIT'S COMPLETE ADDRESS)

YOUR MAILING ADDRESS

DATE SENT

PUBLICATION NUMBER

TM 9-2320-266-24P

PUBLICATION DATE

30 July 1991

PUBLICATION TITLE Unit, DS and GS Maintenance Repair Parts and Special Tools Lists for Truck, 1-1/4 ton, Cargo.

BE EXACT... PIN-POINT WHERE IT IS

PAGE NO	PARA-GRAPH	FIGURE NO	TABLE NO
9		2	

IN THIS SPACE TELL WHAT IS WRONG AND WHAT SHOULD BE DONE ABOUT IT:

Item 2, when ordered from the parts list, does not come as a flat washer. Please give the correct P/N for the flat washer.

PRINTED NAME, GRADE OR TITLE, AND TELEPHONE NUMBER

SIGN HERE.

FILL IN YOUR
UNIT'S ADDRESS



FOLD BACK

DEPARTMENT OF THE ARMY

OFFICIAL BUSINESS

Commander
US Army Tank-Automotive Command
ATTN: AMSTA-MB
Warren, Michigan 48397-5000

TEAR ALONG PERFORATED LINE

RECOMMENDED CHANGES TO EQUIPMENT TECHNICAL PUBLICATIONS



THEN... JOT DOWN THE DOPE ABOUT IT ON THIS FORM. CAREFULLY TEAR IT OUT. FOLD IT AND DROP IT IN THE MAIL!

SOMETHING WRONG WITH THIS PUBLICATION?

FROM: (PRINT YOUR UNIT'S COMPLETE ADDRESS)

DATE SENT

PUBLICATION NUMBER

TM 9-2320-266-24P

PUBLICATION DATE

30 July 1991

PUBLICATION TITLE Unit, DS and GS Maintenance Repair Parts and Special Tools Lists for Truck, 1-1/4 ton, Cargo.

BE EXACT... PIN-POINT WHERE IT IS

PAGE NO	PARA-GRAPH	FIGURE NO	TABLE NO

IN THIS SPACE TELL WHAT IS WRONG AND WHAT SHOULD BE DONE ABOUT IT:

PRINTED NAME, GRADE OR TITLE, AND TELEPHONE NUMBER

SIGN HERE:

FILL IN YOUR
UNIT'S ADDRESS



FOLD BACK

DEPARTMENT OF THE ARMY

OFFICIAL BUSINESS

Commander
US Army Tank-Automotive Command
ATTN: AMSTA-MB
Warren, Michigan 48397-5000

TEAR ALONG PERFORATED LINE

FILL IN YOUR
UNIT'S ADDRESS

FOLD BACK

DEPARTMENT OF THE ARMY

OFFICIAL BUSINESS

Commander
US Army Tank-Automotive Command
ATTN: AMSTA-MB
Warren, Michigan 48397-5000

TEAR ALONG PERFORATED LINE

FILL IN YOUR
UNIT'S ADDRESS

FOLD BACK

DEPARTMENT OF THE ARMY

OFFICIAL BUSINESS

Commander
US Army Tank-Automotive Command
ATTN: AMSTA-MB
Warren, Michigan 48397-5000

TEAR ALONG PERFORATED LINE

