

ARMY *TM 9-2320-272-24P-2 AIR FORCE *TO 36A12-1C-1155-4-2

TECHNICAL MANUAL REPAIR PARTS AND SPECIAL TOOLS LIST (RPSTL) FOR

TRUCK, 5-TON, 6X6, M939, M939A1, AND M939A2 SERIES TRUCKS (DIESEL)

TRUCK, CARGO: 5-TON, 6X6 DROPSIDE M923 NSN 2320-01-050-2084 (EIC BRY) M923A1 NSN 2320-01-206-4087 (EIC BSS) M923A2 NSN 2320-01-230-0307 (EIC BS7) M925 NSN 2320-01-047-8769 (EIC BRT) M925A1 NSN 2320-01-206-4088 (EIC BST) M925A2 NSN 2320-01-230-0308 (EIC BS8)	TRUCK, DUMP: 5-TON, 6X6 M929 NSN 2320-01-047-8756 (EIC BTH) M929A1 NSN 2320-01-206-4079 (EIC BSY) M929A2 NSN 2320-01-230-0305 (EIC BSN) M930 NSN 2320-01-047-8755 (EIC BTG) M930A1 NSN 2320-01-206-4080 (EIC BSZ) M930A2 NSN 2320-01-230-0306 (EIC BT7)	TRUCK, VAN, EXPANSIBLE: 5-TON, 6X6 M934 NSN 2320-01-047-8750 (EIC BTB) M934A1 NSN 2320-01-205-2682 (EIC BS4) M934A2 NSN 2320-01-230-0300 (EIC BTR)
TRUCK, CARGO: 5-TON, 6X6 XLWB M927 NSN 2320-01-047-8771 (EIC BRV) M927A1 NSN 2320-01-206-4089 (EIC BSW) M927A2 NSN 2320-01-230-0309 (EIC BS9) M928 NSN 2320-01-047-8770 (EIC BRU) M928A1 NSN 2320-01-206-4090 (EIC BSX) M928A2 NSN 2320-01-230-0310 (EIC BTM)	TRUCK, TRACTOR: 5-TON, 6X6 M931 NSN 2320-01-047-8753 (EIC BTE) M931A1 NSN 2320-01-206-4077 (EIC BS2) M931A2 NSN 2320-01-230-0302 (EIC BTP) M932 NSN 2320-01-047-8752 (EIC BTD) M932A1 NSN 2320-01-205-2684 (EIC BSZ) M932A2 NSN 2320-01-230-0303 (EIC BTQ)	TRUCK, MEDIUM WRECKER: 5-TON, 6X6 M936 NSN 2320-01-047-8754 (EIC BTF) M936A1 NSN 2320-01-206-4078 (EIC BS6) M936A2 NSN 2320-01-230-0304 (EIC BTT)

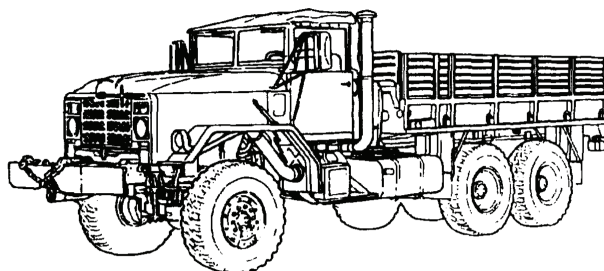

***SUPERSEDURE NOTICE** - This manual supersedes TM 9-2320-272-24P-1, TM 9-2320-272-24P-2, and TO 36A12-1C-1155-4-1, TO 36A12-1C-1155- 4-2, dated 1 February 1999, including all changes

DISTRIBUTION STATEMENT A - Approved for public release; distribution is unlimited.

HEADQUARTERS, DEPARTMENTS OF THE ARMY AND THE AIR FORCE
27 AUGUST 2012

LIST OF EFFECTIVE PAGES/WORK PACKAGES

NOTE: *Supersedes TM 9-2320-272-24P-1, TM 9-2320-272-24P-2, TO 36A12-1C-1155-4-1, and TO 36A12-1C-1155-4-2, dated 1 February 1999. Zero in the Change No. column indicates an original page or work package.

Date of issue for the original manual is:

Original 27 August 2012

TOTAL NUMBER OF VOLUMES IS 3, TOTAL NUMBER OF PAGES FOR FRONT AND REAR MATTER IS 46 AND TOTAL NUMBER OF WORK PACKAGES IS 314 CONSISTING OF THE FOLLOWING:

Page/WP No.	Change No.	Page/WP No.	Change No.
VOLUME 2		WP 0325 (4 pages)	0
Front Cover (2 pages)	0	WP 0326 (6 pages)	0
i-xxviii blank (28 pages)	0	WP 0327 (4 pages)	0
WP 0288 (4 pages)	0	WP 0328 (6 pages)	0
WP 0289 (4 pages)	0	WP 0329 (6 pages)	0
WP 0290 (4 pages)	0	WP 0330 (4 pages)	0
WP 0291 (4 pages)	0	WP 0331 (4 pages)	0
WP 0292 (4 pages)	0	WP 0332 (4 pages)	0
WP 0293 (4 pages)	0	WP 0333 (4 pages)	0
WP 0294 (4 pages)	0	WP 0334 (4 pages)	0
WP 0295 (4 pages)	0	WP 0335 (8 pages)	0
WP 0296 (4 pages)	0	WP 0336 (4 pages)	0
WP 0297 (4 pages)	0	WP 0337 (4 pages)	0
WP 0298 (4 pages)	0	WP 0338 (4 pages)	0
WP 0299 (4 pages)	0	WP 0339 (6 pages)	0
WP 0300 (4 pages)	0	WP 0340 (6 pages)	0
WP 0301 (4 pages)	0	WP 0341 (6 pages)	0
WP 0302 (4 pages)	0	WP 0342 (6 pages)	0
WP 0303 (4 pages)	0	WP 0343 (6 pages)	0
WP 0304 (4 pages)	0	WP 0344 (6 pages)	0
WP 0305 (10 pages)	0	WP 0345 (6 pages)	0
WP 0306 (6 pages)	0	WP 0346 (6 pages)	0
WP 0307 (6 pages)	0	WP 0347 (6 pages)	0
WP 0308 (4 pages)	0	WP 0348 (4 pages)	0
WP 0309 (4 pages)	0	WP 0349 (4 pages)	0
WP 0310 (4 pages)	0	WP 0350 (6 pages)	0
WP 0311 (4 pages)	0	WP 0351 (4 pages)	0
WP 0312 (4 pages)	0	WP 0352 (4 pages)	0
WP 0313 (4 pages)	0	WP 0353 (6 pages)	0
WP 0314 (6 pages)	0	WP 0354 (4 pages)	0
WP 0315 (4 pages)	0	WP 0355 (4 pages)	0
WP 0316 (6 pages)	0	WP 0356 (4 pages)	0
WP 0317 (4 pages)	0	WP 0357 (4 pages)	0
WP 0318 (4 pages)	0	WP 0358 (4 pages)	0
WP 0319 (4 pages)	0	WP 0359 (4 pages)	0
WP 0320 (4 pages)	0	WP 0360 (4 pages)	0
WP 0321 (4 pages)	0	WP 0361 (4 pages)	0
WP 0322 (4 pages)	0	WP 0362 (4 pages)	0
WP 0323 (4 pages)	0	WP 0363 (4 pages)	0
WP 0324 (6 pages)	0	WP 0364 (4 pages)	0

LIST OF EFFECTIVE PAGES/WORK PACKAGES - Continued

Page/WP No.	Change No.	Page/WP No.	Change No.
WP 0365 (4 pages)	0	WP 0416 (4 pages)	0
WP 0366 (4 pages)	0	WP 0417 (4 pages)	0
WP 0367 (4 pages)	0	WP 0418 (4 pages)	0
WP 0368 (4 pages)	0	WP 0419 (4 pages)	0
WP 0369 (6 pages)	0	WP 0420 (4 pages)	0
WP 0370 (6 pages)	0	WP 0421 (4 pages)	0
WP 0371 (4 pages)	0	WP 0422 (4 pages)	0
WP 0372 (8 pages)	0	WP 0423 (4 pages)	0
WP 0373 (4 pages)	0	WP 0424 (4 pages)	0
WP 0374 (4 pages)	0	WP 0425 (4 pages)	0
WP 0375 (6 pages)	0	WP 0426 (4 pages)	0
WP 0376 (4 pages)	0	WP 0427 (4 pages)	0
WP 0377 (4 pages)	0	WP 0428 (4 pages)	0
WP 0378 (4 pages)	0	WP 0429 (6 pages)	0
WP 0379 (6 pages)	0	WP 0430 (6 pages)	0
WP 0380 (6 pages)	0	WP 0431 (4 pages)	0
WP 0381 (4 pages)	0	WP 0432 (4 pages)	0
WP 0382 (4 pages)	0	WP 0433 (4 pages)	0
WP 0383 (6 pages)	0	WP 0434 (4 pages)	0
WP 0384 (4 pages)	0	WP 0435 (4 pages)	0
WP 0385 (4 pages)	0	WP 0436 (4 pages)	0
WP 0386 (8 pages)	0	WP 0437 (6 pages)	0
WP 0387 (4 pages)	0	WP 0438 (4 pages)	0
WP 0388 (6 pages)	0	WP 0439 (4 pages)	0
WP 0389 (4 pages)	0	WP 0440 (6 pages)	0
WP 0390 (6 pages)	0	WP 0441 (4 pages)	0
WP 0391 (10 pages)	0	WP 0442 (4 pages)	0
WP 0392 (6 pages)	0	WP 0443 (6 pages)	0
WP 0393 (4 pages)	0	WP 0444 (4 pages)	0
WP 0394 (10 pages)	0	WP 0445 (4 pages)	0
WP 0395 (6 pages)	0	WP 0446 (4 pages)	0
WP 0396 (4 pages)	0	WP 0447 (4 pages)	0
WP 0397 (4 pages)	0	WP 0448 (4 pages)	0
WP 0398 (6 pages)	0	WP 0449 (4 pages)	0
WP 0399 (4 pages)	0	WP 0450 (4 pages)	0
WP 0400 (4 pages)	0	WP 0451 (4 pages)	0
WP 0401 (4 pages)	0	WP 0452 (4 pages)	0
WP 0402 (4 pages)	0	WP 0453 (4 pages)	0
WP 0403 (4 pages)	0	WP 0454 (4 pages)	0
WP 0404 (4 pages)	0	WP 0455 (4 pages)	0
WP 0405 (4 pages)	0	WP 0456 (4 pages)	0
WP 0406 (6 pages)	0	WP 0457 (4 pages)	0
WP 0407 (6 pages)	0	WP 0458 (4 pages)	0
WP 0408 (4 pages)	0	WP 0459 (4 pages)	0
WP 0409 (6 pages)	0	WP 0460 (4 pages)	0
WP 0410 (4 pages)	0	WP 0461 (4 pages)	0
WP 0411 (6 pages)	0	WP 0462 (4 pages)	0
WP 0412 (4 pages)	0	WP 0463 (4 pages)	0
WP 0413 (4 pages)	0	WP 0464 (4 pages)	0
WP 0414 (4 pages)	0	WP 0465 (4 pages)	0
WP 0415 (4 pages)	0	WP 0466 (4 pages)	0

LIST OF EFFECTIVE PAGES/WORK PACKAGES - Continued

Page/WP No.	Change No.	Page/WP No.	Change No.
WP 0467 (4 pages)	0	WP 0518 (4 pages)	0
WP 0068 (4 pages)	0	WP 0519 (4 pages)	0
WP 0469 (4 pages)	0	WP 0520 (4 pages)	0
WP 0470 (4 pages)	0	WP 0521 (4 pages)	0
WP 0471 (4 pages)	0	WP 0522 (4 pages)	0
WP 0472 (4 pages)	0	WP 0523 (4 pages)	0
WP 0473 (4 pages)	0	WP 0524 (4 pages)	0
WP 0474 (4 pages)	0	WP 0525 (4 pages)	0
WP 0475 (4 pages)	0	WP 0526 (6 pages)	0
WP 0476 (4 pages)	0	WP 0527 (6 pages)	0
WP 0477 (4 pages)	0	WP 0528 (4 pages)	0
WP 0478 (4 pages)	0	WP 0529 (6 pages)	0
WP 0479 (4 pages)	0	WP 0530 (4 pages)	0
WP 0480 (6 pages)	0	WP 0531 (6 pages)	0
WP 0481 (4 pages)	0	WP 0532 (4 pages)	0
WP 0482 (4 pages)	0	WP 0533 (4 pages)	0
WP 0483 (4 pages)	0	WP 0534 (4 pages)	0
WP 0484 (4 pages)	0	WP 0535 (4 pages)	0
WP 0485 (4 pages)	0	WP 0536 (4 pages)	0
WP 0486 (4 pages)	0	WP 0537 (4 pages)	0
WP 0487 (4 pages)	0	WP 0538 (4 pages)	0
WP 0488 (4 pages)	0	WP 0539 (4 pages)	0
WP 0489 (4 pages)	0	WP 0540 (4 pages)	0
WP 0490 (4 pages)	0	WP 0541 (6 pages)	0
WP 0491 (4 pages)	0	WP 0542 (4 pages)	0
WP 0492 (4 pages)	0	WP 0543 (6 pages)	0
WP 0493 (4 pages)	0	WP 0544 (4 pages)	0
WP 0494 (6 pages)	0	WP 0545 (6 pages)	0
WP 0495 (4 pages)	0	WP 0546 (6 pages)	0
WP 0496 (6 pages)	0	WP 0547 (6 pages)	0
WP 0497 (6 pages)	0	WP 0548 (4 pages)	0
WP 0498 (6 pages)	0	WP 0549 (4 pages)	0
WP 0499 (4 pages)	0	WP 0550 (4 pages)	0
WP 0500 (4 pages)	0	WP 0551 (6 pages)	0
WP 0501 (4 pages)	0	WP 0552 (6 pages)	0
WP 0502 (4 pages)	0	WP 0553 (6 pages)	0
WP 0503 (4 pages)	0	WP 0554 (6 pages)	0
WP 0504 (4 pages)	0	WP 0555 (4 pages)	0
WP 0505 (4 pages)	0	WP 0556 (6 pages)	0
WP 0506 (4 pages)	0	WP 0557 (4 pages)	0
WP 0507 (4 pages)	0	WP 0558 (4 pages)	0
WP 0508 (4 pages)	0	WP 0559 (4 pages)	0
WP 0509 (4 pages)	0	WP 0560 (4 pages)	0
WP 0510 (4 pages)	0	WP 0561 (4 pages)	0
WP 0511 (4 pages)	0	WP 0562 (10 pages)	0
WP 0512 (4 pages)	0	WP 0563 (4 pages)	0
WP 0513 (6 pages)	0	WP 0564 (6 pages)	0
WP 0514 (4 pages)	0	WP 0565 (6 pages)	0
WP 0515 (4 pages)	0	WP 0566 (4 pages)	0
WP 0516 (4 pages)	0	WP 0567 (4 pages)	0
WP 0517 (4 pages)	0	WP 0568 (4 pages)	0

LIST OF EFFECTIVE PAGES/WORK PACKAGES - Continued

Page/WP No.	Change No.	Page/WP No.	Change No.
WP 0569 (4 pages)	0	WP 0587 (4 pages)	0
WP 0570 (4 pages)	0	WP 0588 (4 pages)	0
WP 0571 (4 pages)	0	WP 0589 (4 pages)	0
WP 0572 (4 pages)	0	WP 0590 (4 pages)	0
WP 0573 (4 pages)	0	WP 0591 (6 pages)	0
WP 0574 (4 pages)	0	WP 0592 (6 pages)	0
WP 0575 (4 pages)	0	WP 0593 (4 pages)	0
WP 0576 (4 pages)	0	WP 0594 (6 pages)	0
WP 0577 (4 pages)	0	WP 0595 (6 pages)	0
WP 0578 (4 pages)	0	WP 0596 (6 pages)	0
WP 0579 (4 pages)	0	WP 0597 (6 pages)	0
WP 0580 (4 pages)	0	WP 0598 (6 pages)	0
WP 0581 (4 pages)	0	WP 0599 (6 pages)	0
WP 0582 (4 pages)	0	WP 0600 (6 pages)	0
WP 0583 (4 pages)	0	WP 0601 (4 pages)	0
WP 0584 (4 pages)	0	WP 0602 (8 pages)	0
WP 0585 (4 pages)	0	Inside Back Cover	0
WP 0586 (4 pages)	0	Back Cover	0

**HEADQUARTERS
DEPARTMENTS OF THE ARMY AND THE AIR FORCE
WASHINGTON, D.C., 27 AUGUST 2012**

**REPAIR PARTS AND SPECIAL TOOLS LIST (RPSTL)
FOR**

TRUCK, 5-TON, 6X6, M939, M939A1, AND M939A2 SERIES TRUCKS (DIESEL)

TRUCK, CARGO: 5-TON, 6X6 DROPSIDE M923 NSN 2320-01-050-2084 (EIC BRY) M923A1 NSN 2320-01-206-4087 (EIC BSS) M923A2 NSN 2320-01-230-0307 (EIC BS7) M925 NSN 2320-01-047-8769 (EIC BRT) M925A1 NSN 2320-01-206-4088 (EIC BST) M925A2 NSN 2320-01-230-0308 (EIC BS8)	TRUCK, DUMP: 5-TON, 6X6 M929 NSN 2320-01-047-8756 (EIC BTH) M929A1 NSN 2320-01-206-4079 (EIC BSY) M929A2 NSN 2320-01-230-0305 (EIC BTN) M930 NSN 2320-01-047-8755 (EIC BTG) M930A1 NSN 2320-01-206-4080 (EIC BSZ) M930A2 NSN 2320-01-230-0306 (EIC BT7)	TRUCK, VAN, EXPANSIBLE: 5-TON, 6X6 M934 NSN 2320-01-047-8750 (EIC BTB) M934A1 NSN 2320-01-205-2682 (EIC BS4) M934A2 NSN 2320-01-230-0300 (EIC BTR)
TRUCK, CARGO: 5-TON, 6X6 XLWB M927 NSN 2320-01-047-8771 (EIC BRV) M927A1 NSN 2320-01-206-4089 (EIC BSW) M927A2 NSN 2320-01-230-0309 (EIC BS9) M928 NSN 2320-01-047-8770 (EIC BRU) M928A1 NSN 2320-01-206-4090 (EIC BSX) M928A2 NSN 2320-01-230-0310 (EIC BTM)	TRUCK, TRACTOR: 5-TON, 6X6 M931 NSN 2320-01-047-8753 (EIC BTE) M931A1 NSN 2320-01-206-4077 (EIC BS2) M931A2 NSN 2320-01-230-0302 (EIC BTP) M932 NSN 2320-01-047-8752 (EIC BTD) M932A1 NSN 2320-01-205-2684 (EIC BSZ) M932A2 NSN 2320-01-230-0303 (EIC BTQ)	TRUCK, MEDIUM WRECKER: 5-TON, 6X6 M936 NSN 2320-01-047-8754 (EIC BTF) M936A1 NSN 2320-01-206-4078 (EIC BS6) M936A2 NSN 2320-01-230-0304 (EIC BTT)

REPORTING ERRORS AND RECOMMENDING IMPROVEMENTS

You can help improve this publication. If you find any mistakes, or if you know of a way to improve the procedures, please let us know: Reports, as applicable by the requiring service, should be submitted as follows:

(A) Army - Mail your letter or DA Form 2028 (Recommended Changes to Publications and Blank Forms), located in the back of this manual directly to: U.S. Army TACOM Life Cycle Management Command, ATTN: AMSTA-LCL-MPP/ TECH PUBS, MS 727, 6501 E. 11 Mile Road, Warren, MI 48397-5000. You may also send in your recommended changes via electronic mail or by fax. Our fax number is DSN 786-1856 or Commercial (586) 282-1856. Our email address is tacomlcmc.daform2028@us.army.mil.

(F) Air Force - By Air Force AFTO Form 22 directly to WR/ALC/GRVEB, Robins GA. You may also send in your recommended changes electronically via email. Email AFTO form 22 to robins.ce.afto22@robins.af.mil. A reply will be furnished to you.

***SUPERSEDURE NOTICE** - This manual supersedes TM 9-2320-272-24P-1, TM 9-2320-272-24P-2, and TO 36A12-1C-1155-4-1 and TO 36A12-1C-1155-4-2, dated 1 February 1999, including all changes.

DISTRIBUTION STATEMENT A - Approved for public release; distribution is unlimited.

TABLE OF CONTENTS

	Page No.
	<u>WP Sequence No.</u>
Volume 2	
GROUP 1208 AIR BRAKE SYSTEM	WP 0288
Figure 287 Front Air Brake Chamber Valve Assembly	0288-2
GROUP 1208 AIR BRAKE SYSTEM	WP 0289
Figure 288 Rear Brake Relay Valve Assembly	0289-2
GROUP 1208 AIR BRAKE SYSTEM	WP 0290
Figure 289 Air Brake Governor Assembly and Mounting Hardware	0290-2
GROUP 1208 AIR BRAKE SYSTEM	WP 0291
Figure 290 Spring Brake Release Control Valve Assembly	0291-2
GROUP 1208 AIR BRAKE SYSTEM	WP 0292
Figure 291 Rear ABS Relay Valve	0292-2
GROUP 1208 AIR BRAKE SYSTEM	WP 0293
Figure 292 Forward ABS Relay Valve with (ECU)	0293-2
GROUP 1208 AIR BRAKE SYSTEM	WP 0294
Figure 293 ABS Electronic Control Unit (ECU)	0294-2
GROUP 1208 AIR BRAKE SYSTEM	WP 0295
Figure 294 Air Dryer Filter	0295-2
GROUP 1208 AIR BRAKE SYSTEM	WP 0296
Figure 295 Air Dryer Heater	0296-2
GROUP 1208 AIR BRAKE SYSTEM	WP 0297
Figure 296 ABS 3-AMP Fuse and Y-Connector Lead	0297-2
GROUP 1208 AIR BRAKE SYSTEM	WP 0298
Figure 297 ABS 15-AMP Fuse and Jumper Lead	0298-2
GROUP 1208 AIR BRAKE SYSTEM	WP 0299
Figure 298 ABS Ground Jumper Lead	0299-2
GROUP 1208 AIR BRAKE SYSTEM	WP 0300
Figure 299 ABS Indicator Lamp	0300-2

TABLE OF CONTENTS - Continued

	Page No.
	<u>WP Sequence No.</u>
GROUP 1208 AIR BRAKE SYSTEM	WP 0301
Figure 300 ABS ECU Main Wiring Harness and Diagnostic Mounting Bracket.....	0301-2
GROUP 1208 AIR BRAKE SYSTEM	WP 0302
Figure 301 ABS Wheel Sensor and Bracket.....	0302-2
GROUP 1208 AIR BRAKE SYSTEM	WP 0303
Figure 302 Wheel Brakedrum Dustcover (ABS)	0303-2
GROUP 1208 AIR BRAKE SYSTEM	WP 0304
Figure 303 Rear Hub and Drum Exciter Ring	0304-2
GROUP 1209 AIR COMPRESSOR ASSEMBLY	WP 0305
Figure 304 Air Compressor Assembly (M939, M939A1).....	0305-2
GROUP 1209 AIR COMPRESSOR ASSEMBLY	WP 0306
Figure 305 Air Compressor Mounting and Lines (M939A2).....	0306-2
GROUP 1209 AIR COMPRESSOR ASSEMBLY	WP 0307
Figure 306 Air Compressor Assembly (M939A2).....	0307-2
GROUP 1209 AIR COMPRESSOR ASSEMBLY	WP 0308
Figure 307 Air Compressor Lines (M939A2).....	0308-2
GROUP 1211 TRAILER BRAKE CONNECTIONS AND CONTROLS.....	WP 0309
Figure 308 Trailer Brake Control Valve, Hand Valve, and Related Lines	0309-2
GROUP 1211 TRAILER BRAKE CONNECTIONS AND CONTROLS.....	WP 0310
Figure 309 Trailer Air Supply Valve Assembly.....	0310-2
GROUP 1211 TRAILER BRAKE CONNECTIONS AND CONTROLS.....	WP 0311
Figure 310 Tractor Protection Valve, Double-Check Valve, and Trailer Service Air Lines	0311-2
GROUP 1211 TRAILER BRAKE CONNECTIONS AND CONTROLS.....	WP 0312
Figure 311 Trailer Brake Lines, Emergency and Service Couplings, and Related Lines.....	0312-2
GROUP 1311 WHEEL ASSEMBLY	WP 0313
Figure 312 Wheel Assembly (M939A1, M939A2).....	0313-2

TABLE OF CONTENTS - Continued

	Page No.
	<u>WP Sequence No.</u>
GROUP 1311 WHEEL ASSEMBLY	WP 0314
Figure 313 Front Wheel Hub and Drum Assembly (M939, M939A1).....	0314-2
GROUP 1311 WHEEL ASSEMBLY	WP 0315
Figure 314 Front Wheel Hub and Drum Assembly (M939A2).....	0315-2
GROUP 1311 WHEEL ASSEMBLY	WP 0316
Figure 315 Rear Wheel Hub and Drum Assembly (M939, M939A1)	0316-2
GROUP 1311 WHEEL ASSEMBLY	WP 0317
Figure 316 Rear Wheel Hub and Drum Assembly (M939A2)	0317-2
GROUP 1311 WHEEL ASSEMBLY	WP 0318
Figure 317 Front Axle Wheel Valve Installation (M939A2)	0318-2
GROUP 1311 WHEEL ASSEMBLY	WP 0319
Figure 318 Front Wheel Valve Kit (90 PSI)	0319-2
GROUP 1311 WHEEL ASSEMBLY	WP 0320
Figure 319 Wheel Valve Assembly (M939A2) (70 PSI Only).....	0320-2
GROUP 1311 WHEEL ASSEMBLY	WP 0321
Figure 320 Rear Axle Wheel Valve Assembly (M939A2) (70 PSI Only)	0321-2
GROUP 1311 WHEEL ASSEMBLY	WP 0322
Figure 321 Rear Wheel Valve Kit (90 PSI).....	0322-2
GROUP 1313 TIRES, TUBES, TIRE CHAINS	WP 0323
Figure 322 Tire Assembly (M939 Basic)	0323-2
GROUP 1401 MECHANICAL STEERING GEAR ASSEMBLY	WP 0324
Figure 323 Steering Column, Wheel, and Propeller Shaft	0324-2
GROUP 1401 MECHANICAL STEERING GEAR ASSEMBLY	WP 0325
Figure 324 Stone Shield and Pitman Arm.....	0325-2
GROUP 1401 MECHANICAL STEERING GEAR ASSEMBLY	WP 0326
Figure 325 Tie Rod Assemblies	0326-2

TABLE OF CONTENTS - Continued

	Page No.
	<u>WP Sequence No.</u>
GROUP 1407 POWER STEERING GEAR ASSEMBLY.....	WP 0327
Figure 326 Steering Gear Assembly and Mounting Hardware.....	0327-2
GROUP 1407 POWER STEERING GEAR ASSEMBLY.....	WP 0328
Figure 327 Steering Gear Sector Shaft and Housing Assembly (M939, M939A1)	0328-2
GROUP 1407 POWER STEERING GEAR ASSEMBLY.....	WP 0329
Figure 328 Steering Gear, Worm, and Valve (M939, M939A1)	0329-2
GROUP 1407 POWER STEERING GEAR ASSEMBLY.....	WP 0330
Figure 329 Sheppard Steering Gear Assembly and Mounting Hardware	0330-2
GROUP 1407 POWER STEERING GEAR ASSEMBLY.....	WP 0331
Figure 330 Steering Gear Sector Shaft and Housing Assembly.....	0331-2
GROUP 1407 POWER STEERING GEAR ASSEMBLY.....	WP 0332
Figure 331 Steering Gear, Worm, and, Valve (M939A2)	0332-2
GROUP 1410 HYDRAULIC PUMP OR FLUID MOTOR ASSEMBLY.....	WP 0333
Figure 332 Power Steering Pump Assembly, Pulley Assembly, Mounting Hardware, and Belts	0333-2
GROUP 1410 HYDRAULIC PUMP OR FLUID MOTOR ASSEMBLY.....	WP 0334
Figure 333 Power Steering Pump Assembly (M939, M939A1).....	0334-2
GROUP 1410 HYDRAULIC PUMP OR FLUID MOTOR ASSEMBLY.....	WP 0335
Figure 334 Power Steering Pump Assembly (M939A2).....	0335-2
GROUP 1411 HOSES, LINES, FITTINGS	WP 0336
Figure 335 Power Steering Hydraulic Lines and Fittings	0336-2
GROUP 1411 HOSES, LINES, FITTINGS	WP 0337
Figure 336 Power Steering Hydraulic Lines and Fittings	0337-2
GROUP 1411 HOSES, LINES, FITTINGS	WP 0338
Figure 337 Power Steering Oil Cooler, Hydraulic Lines, and Fittings (M939A2)	0338-2
GROUP 1412 HYDRAULIC OR AIR CYLINDERS.....	WP 0339
Figure 338 Tie Rod End, Steering Cylinder Assembly, and Booster Shield	0339-2

TABLE OF CONTENTS - Continued

	Page No.
	<u>WP Sequence No.</u>
GROUP 1412 HYDRAULIC OR AIR CYLINDERS.....	WP 0340
Figure 339 Power Steering Cylinder Assembly.....	0340-2
GROUP 1501 FRAME ASSEMBLY	WP 0341
Figure 340 Frame Assembly, Standard Cargo, and Dropside Cargo	0341-2
GROUP 1501 FRAME ASSEMBLY	WP 0342
Figure 341 Frame Assembly, Dump	0342-2
GROUP 1501 FRAME ASSEMBLY	WP 0343
Figure 342 Frame Assembly, Wrecker.....	0343-2
GROUP 1501 FRAME ASSEMBLY	WP 0344
Figure 343 Frame Assembly, Van.....	0344-2
GROUP 1501 FRAME ASSEMBLY	WP 0345
Figure 344 Frame Assembly, Tractor.....	0345-2
GROUP 1501 FRAME ASSEMBLY	WP 0346
Figure 345 Frame Assembly, Long Wheel Base Cargo.....	0346-2
GROUP 1501 FRAME ASSEMBLY	WP 0347
Figure 346 Frame Assembly, Chassis (M939).....	0347-2
GROUP 1501 FRAME ASSEMBLY	WP 0348
Figure 347 Frame Assembly (M939A2)	0348-2
GROUP 1501 FRAME ASSEMBLY	WP 0349
Figure 348 Rear Cab Improved Crossmember Assembly	0349-2
GROUP 1501 FRAME ASSEMBLY	WP 0350
Figure 349 Front Bumper, Lifting Shackle, Hood Latch, and Mounting Hardware.....	0350-2
GROUP 1501 FRAME ASSEMBLY	WP 0351
Figure 350 Rear Bumperette and Shackle Assembly	0351-2
GROUP 1501 FRAME ASSEMBLY	WP 0352
Figure 351 Front and Rear Field Chock Anchors (M936, M936A1).....	0352-2

TABLE OF CONTENTS - Continued

	Page No.
	<u>WP Sequence No.</u>
GROUP 1503 PINTLES AND TOWING ATTACHMENTS	WP 0353
Figure 352 Pintle Hook Assembly	0353-2
GROUP 1503 PINTLES AND TOWING ATTACHMENTS	WP 0354
Figure 353 Towing Pintle Mounting Brackets, Tractor	0354-2
GROUP 1503 PINTLES AND TOWING ATTACHMENTS	WP 0355
Figure 354 Towing Pintle Mounting Brackets, Dump	0355-2
GROUP 1503 PINTLES AND TOWING ATTACHMENTS	WP 0356
Figure 355 Towing Pintle Mounting Brackets.....	0356-2
GROUP 1504 SPARE WHEEL CARRIER AND TIRE LOCK.....	WP 0357
Figure 356 Spare Wheel Carrier, Dump (M939)	0357-2
GROUP 1504 SPARE WHEEL CARRIER AND TIRE LOCK.....	WP 0358
Figure 357 Spare Wheel Carrier, Dump (M939A1, M939A2)	0358-2
GROUP 1504 SPARE WHEEL CARRIER AND TIRE LOCK.....	WP 0359
Figure 358 Spare Wheel Carrier, Cargo and Van (M939).....	0359-2
GROUP 1504 SPARE WHEEL CARRIER AND TIRE LOCK.....	WP 0360
Figure 359 Spare Wheel Carrier, Cargo and Van (M939A1, M939A2).....	0360-2
GROUP 1504 SPARE WHEEL CARRIER AND TIRE LOCK.....	WP 0361
Figure 360 Spare Wheel Carrier, Tractor (M939)	0361-2
GROUP 1504 SPARE WHEEL CARRIER AND TIRE LOCK.....	WP 0362
Figure 361 Spare Wheel Carrier, Tractor (M939A1, M939A2).....	0362-2
GROUP 1504 SPARE WHEEL CARRIER AND TIRE LOCK.....	WP 0363
Figure 362 Lifting Device and Davit Assemblies (M939, M939A1)	0363-2
GROUP 1504 SPARE WHEEL CARRIER AND TIRE LOCK.....	WP 0364
Figure 363 Davit Assembly, Spare Wheel Carrier (M939A1, M939A2)	0364-2
GROUP 1504 SPARE WHEEL CARRIER AND TIRE LOCK.....	WP 0365
Figure 364 Spare Wheel Davit and Winch Assembly, Van (M939, M939A1)	0365-2

TABLE OF CONTENTS - Continued

	Page No.
	<u>WP Sequence No.</u>
GROUP 1504 SPARE WHEEL CARRIER AND TIRE LOCK.....	WP 0366
Figure 365 Spare Wheel Carrier, Wrecker (M939)	0366-2
GROUP 1506 FIFTH WHEEL	WP 0367
Figure 366 Fifth Wheel Assembly and Mounting Plates (M939, M939A1).....	0367-2
GROUP 1506 FIFTH WHEEL	WP 0368
Figure 367 Fifth Wheel Assembly, Basic Leveling Wedge, and Subbase	0368-2
GROUP 1506 FIFTH WHEEL	WP 0369
Figure 368 Fifth Wheel Assembly	0369-2
GROUP 1601 SPRINGS	WP 0370
Figure 369 Front Leaf Spring Assembly and Related Parts	0370-2
GROUP 1601 SPRINGS	WP 0371
Figure 370 Rear Leaf Spring Mounting Hardware	0371-2
GROUP 1601 SPRINGS	WP 0372
Figure 371 Rear Leaf Spring and Seat Assemblies	0372-2
GROUP 1604 SHOCK ABSORBER EQUIPMENT	WP 0373
Figure 372 Shock Absorber and Mounting Hardware	0373-2
GROUP 1605 TORQUE, RADIUS, AND STABILIZER RODS.....	WP 0374
Figure 373 Torque Rod and Mounting Hardware.....	0374-2
GROUP 1801 BODY, CAB, HOOD, AND HULL ASSEMBLIES	WP 0375
Figure 374 Front Guard Assembly and Hood Mounting Hardware	0375-2
GROUP 1801 BODY, CAB, HOOD, AND HULL ASSEMBLIES	WP 0376
Figure 375 Radiator Baffle Assemblies and Mounting Hardware	0376-2
GROUP 1801 BODY, CAB, HOOD, AND HULL ASSEMBLIES	WP 0377
Figure 376 Hood and Related Parts.....	0377-2
GROUP 1801 BODY, CAB, HOOD, AND HULL ASSEMBLIES	WP 0378
Figure 377 Hood Support and Stop Cables	0378-2

TABLE OF CONTENTS - Continued

	Page No.
	<u>WP Sequence No.</u>
GROUP 1801 BODY, CAB, HOOD, AND HULL ASSEMBLIES	WP 0379
Figure 378 Splash Guard Assembly and Related Parts, LH	0379-2
GROUP 1801 BODY, CAB, HOOD, AND HULL ASSEMBLIES	WP 0380
Figure 379 Splash Guard Assembly and Related Parts, RH	0380-2
GROUP 1801 BODY, CAB, HOOD, AND HULL ASSEMBLIES	WP 0381
Figure 380 Splash Panel Extension (M939A2)	0381-2
GROUP 1801 BODY, CAB, HOOD, AND HULL ASSEMBLIES	WP 0382
Figure 381 Cab Assembly Mounting Hardware	0382-2
GROUP 1801 BODY, CAB, HOOD, AND HULL ASSEMBLIES	WP 0383
Figure 382 Cab Body Assembly and Related Parts.....	0383-2
GROUP 1801 BODY, CAB, HOOD, AND HULL ASSEMBLIES	WP 0384
Figure 383 Basic Cab Assembly and Engine Cover (M939A2)	0384-2
GROUP 1801 BODY, CAB, HOOD, AND HULL ASSEMBLIES	WP 0385
Figure 384 Door Assemblies, Machine Gun Mounting Bracket, and Related Parts.....	0385-2
GROUP 1801 BODY, CAB, HOOD, AND HULL ASSEMBLIES	WP 0386
Figure 385 Door, Cab Assembly	0386-2
GROUP 1801 BODY, CAB, HOOD, AND HULL ASSEMBLIES	WP 0387
Figure 386 Window Frame Assembly, Cab Door.....	0387-2
GROUP 1802 FENDERS, RUNNING BOARDS WITH MOUNTING AND ATTACHING PARTS, OUTRIGGERS, WIND-SHIELD, GLASS, ETC	WP 0388
Figure 387 Fender, Fender Extension, and Splash Panel Assemblies.....	0388-2
GROUP 1802 FENDERS, RUNNING BOARDS WITH MOUNTING AND ATTACHING PARTS, OUTRIGGERS, WIND-SHIELD, GLASS, ETC	WP 0389
Figure 388 Splash Guards, Dump.....	0389-2
GROUP 1802 FENDERS, RUNNING BOARDS WITH MOUNTING AND ATTACHING PARTS, OUTRIGGERS, WIND-SHIELD, GLASS, ETC	WP 0390
Figure 389 Windshield Assembly and Mounting Hardware	0390-2

TABLE OF CONTENTS - Continued

	Page No.
	<u>WP Sequence No.</u>
GROUP 1802 FENDERS, RUNNING BOARDS WITH MOUNTING AND ATTACHING PARTS, OUTRIGGERS, WIND-SHIELD, GLASS, ETC	WP 0391
Figure 390 Windshield and Frame Assemblies.....	0391-2
GROUP 1802 FENDERS, RUNNING BOARDS WITH MOUNTING AND ATTACHING PARTS, OUTRIGGERS, WIND-SHIELD, GLASS, ETC.	WP 0392
Figure 391 Running Board, Step, and Mounting Hardware	0392-2
GROUP 1805 FLOORS, SUBFLOORS, AND RELATED COMPONENTS	WP 0393
Figure 392 Transmission Access Door and Spring Brake Plate	0393-2
GROUP 1806 UPHOLSTERY SEATS AND CARPETS.....	WP 0394
Figure 393 Operator's Seat Assembly	0394-2
GROUP 1806 UPHOLSTERY SEATS AND CARPETS.....	WP 0395
Figure 394 Companion Seat Assembly.....	0395-2
GROUP 1806 UPHOLSTERY SEATS AND CARPETS.....	WP 0396
Figure 395 Cab and Hood Insulation	0396-2
GROUP 1806 UPHOLSTERY SEATS AND CARPETS.....	WP 0397
Figure 396 Cab Insulation (M939A2)	0397-2
GROUP 1808 STOWAGE RACKS, BOXES, STRAPS, CARRYING CASES, CABLE REELS, HOSE REELS, ETC	WP 0398
WP 000227Figure 397 Toolbox, Step Assembly, and Mounting Hardware	0398-2
GROUP 1808 STOWAGE RACKS, BOXES, STRAPS, CARRYING CASES, CABLE REELS, HOSE REELS, ETC.	WP 0399
WP 000229Figure 398 Map Compartment and Mounting Hardware	0399-2
GROUP 1808 STOWAGE RACKS, BOXES, STRAPS, CARRYING CASES, CABLE REELS, HOSE REELS, ETC.	WP 0400
Figure 399 Toolbox Fuel Can Bracket and Mounting Hardware	0400-2
GROUP 1808 STOWAGE RACKS, BOXES, STRAPS, CARRYING CASES, CABLE REELS, HOSE REELS, ETC.	WP 0401
Figure 400 Toolbox and Mounting Hardware, Tractor	0401-2

TABLE OF CONTENTS - Continued

	Page No.
	<u>WP Sequence No.</u>
GROUP 1808 STOWAGE RACKS, BOXES, STRAPS, CARRYING CASES, CABLE REELS, HOSE REELS, ETC	WP 0402
Figure 401 Tool Frame Assembly, Pioneer.....	0402-2
GROUP 1808 STOWAGE RACKS, BOXES, STRAPS, CARRYING CASES, CABLE REELS, HOSE REELS, ETC	WP 0403
Figure 402 Van Cable Reel, Cable, and Mounting Hardware	0403-2
GROUP 1810 CARGO BODY	WP 0404
Figure 403 Standard Cargo, Dropside Cargo, and Mounting Hardware	0404-2
GROUP 1810 CARGO BODY	WP 0405
Figure 404 Cargo Body, Long Wheel Base Mounting Hardware	0405-2
GROUP 1810 CARGO BODY	WP 0406
Figure 405 Cargo Body Side Rack and Gate Assemblies, and Troop Seats.....	0406-2
GROUP 1810 CARGO BODY	WP 0407
Figure 406 Cargo Body Side Gates, Tailgate, and Related Parts, Basic and Dropside	0407-2
GROUP 1810 CARGO BODY	WP 0408
Figure 407 Cargo Body, Tailgate and Side Rack Assemblies, Long Wheel Base	0408-2
GROUP 1810 CARGO BODY	WP 0409
Figure 408 Cargo Body Personnel Seat Assembly, Side Rack and Gate Assemblies, Dropside.....	0409-2
GROUP 1810 CARGO BODY	WP 0410
Figure 409 Cargo Body Assembly, Basic, Side Racks, Tailgate Assembly, and Related Parts	0410-2
GROUP 1810 CARGO BODY	WP 0411
Figure 410 Cargo Body Rack Assemblies, Troop Seats, Long Wheel Base	0411-2
GROUP 1810 CARGO BODY	WP 0412
Figure 411 Cargo Body Splash Guard Assembly and Related Parts.....	0412-2
GROUP 1810 CARGO BODY	WP 0413
Figure 412 Dump Body and Hoist Assembly, Cab Shield, and Mounting Hardware	0413-2

TABLE OF CONTENTS - Continued

	Page No.
	<u>WP Sequence No.</u>
GROUP 1810 CARGO BODY	WP 0414
Figure 413 Dump Body, Basic, Tailgate, and Related Parts	0414-2
GROUP 1810 CARGO BODY	WP 0415
Figure 414 Dump Tailgate Controls, Safety Catch, and Related Parts	0415-2
GROUP 1812 SPECIAL PURPOSE BODIES	WP 0416
Figure 415 Wrecker Crane and Body Assembly	0416-2
GROUP 1812 SPECIAL PURPOSE BODIES	WP 0417
Figure 416 Wrecker Crane and Body Mounting Hardware	0417-2
GROUP 1812 SPECIAL PURPOSE BODIES	WP 0418
Figure 417 Wrecker Crane and Body Floor Plate, Cover, and Housing Assembly	0418-2
GROUP 1812 SPECIAL PURPOSE BODIES	WP 0419
Figure 418 Wrecker Body Assembly	0419-2
GROUP 1812 SPECIAL PURPOSE BODIES	WP 0420
Figure 419 Wrecker Strap and Welding Tank Straps	0420-2
GROUP 1812 SPECIAL PURPOSE BODIES	WP 0421
Figure 420 Wrecker Splash Guards	0421-2
GROUP 1812 SPECIAL PURPOSE BODIES	WP 0422
Figure 421 Wrecker Outrigger Jack Assembly and Related Parts	0422-2
GROUP 1812 SPECIAL PURPOSE BODIES	WP 0423
Figure 422 Wrecker Fuel Can Bracket and Fire Extinguisher Bracket	0423-2
GROUP 1812 SPECIAL PURPOSE BODIES	WP 0424
Figure 423 Van Body Assembly and Mounting Hardware	0424-2
GROUP 1812 SPECIAL PURPOSE BODIES	WP 0425
Figure 424 Van Body Splash Guard Assemblies	0425-2
GROUP 1812 SPECIAL PURPOSE BODIES	WP 0426
Figure 425 Van Side Lock Handle, Lifting Brackets, Rod Retainer, and Related Parts	0426-2

TABLE OF CONTENTS - Continued

	Page No.
	<u>WP Sequence No.</u>
GROUP 1812 SPECIAL PURPOSE BODIES	WP 0427
Figure 426 Van Rear Wall Panels and Mounting Hardware	0427-2
GROUP 1812 SPECIAL PURPOSE BODIES	WP 0428
Figure 427 Van Hinged End Panel Assemblies	0428-2
GROUP 1812 SPECIAL PURPOSE BODIES	WP 0429
Figure 428 Van Body Door Assembly, Left Rear	0429-2
GROUP 1812 SPECIAL PURPOSE BODIES	WP 0430
Figure 429 Van Body Door Assembly, Right Rear	0430-2
GROUP 1812 SPECIAL PURPOSE BODIES	WP 0431
Figure 430 Van Sash Assembly, Rear Doors	0431-2
GROUP 1812 SPECIAL PURPOSE BODIES	WP 0432
Figure 431 Van Underframe Assembly	0432-2
GROUP 1812 SPECIAL PURPOSE BODIES	WP 0433
Figure 432 Van Retractable Beams, Ratchet Shaft, and Rollers	0433-2
GROUP 1812 SPECIAL PURPOSE BODIES	WP 0434
Figure 433 Van Hinged Floor Assembly	0434-2
GROUP 1812 SPECIAL PURPOSE BODIES	WP 0435
Figure 434 Van Body Counterbalance Assembly and Mounting Hardware	0435-2
GROUP 1812 SPECIAL PURPOSE BODIES	WP 0436
Figure 435 Van Side Assemblies, Right and Left Side	0436-2
GROUP 1812 SPECIAL PURPOSE BODIES	WP 0437
Figure 436 Van Interior Side Panels, Right and Left Side	0437-2
GROUP 1812 SPECIAL PURPOSE BODIES	WP 0438
Figure 437 Van Side Panel Door Checks, Interior Latch Assemblies, and Related Parts, Right and Left Side	0438-2
GROUP 1812 SPECIAL PURPOSE BODIES	WP 0439
Figure 438 Van Retractable Window Sash Assembly and Related Parts, Right and Left Side	0439-2

TABLE OF CONTENTS - Continued

	Page No.
	<u>WP Sequence No.</u>
GROUP 1812 SPECIAL PURPOSE BODIES	WP 0440
Figure 439 Van Body Door Assemblies, Right and Left Side.....	0440-2
GROUP 1812 SPECIAL PURPOSE BODIES	WP 0441
Figure 440 Van Interior and Exterior Ceiling, Frame, and Related Parts.....	0441-2
GROUP 1812 SPECIAL PURPOSE BODIES	WP 0442
Figure 441 Van Air Conditioning Duct and Related Parts	0442-2
GROUP 1812 SPECIAL PURPOSE BODIES	WP 0443
Figure 442 Van Hinged Roof Assembly, Latch, and Related Parts, Right and Left Side.....	0443-2
GROUP 1812 SPECIAL PURPOSE BODIES	WP 0444
Figure 443 Van Hinged Roof Assembly, Holder Assemblies, Panels, and Related Parts	0444-2
GROUP 1812 SPECIAL PURPOSE BODIES	WP 0445
Figure 444 Van Front Wall and Fire Extinguisher Bracket	0445-2
GROUP 1812 SPECIAL PURPOSE BODIES	WP 0446
Figure 445 Van Heater Fuel Pump, Cover, Lines, and Fittings.....	0446-2
GROUP 1812 SPECIAL PURPOSE BODIES	WP 0447
Figure 446 Van Heater Fuel Pump, Lines, and Fittings	0447-2
GROUP 1812 SPECIAL PURPOSE BODIES	WP 0448
Figure 447 Van Bonnet Frame and Related Parts	0448-2
GROUP 1812 SPECIAL PURPOSE BODIES	WP 0449
Figure 448 Van Heater, Exhaust, and Vent Door Controls	0449-2
GROUP 1812 SPECIAL PURPOSE BODIES	WP 0450
Figure 449 Van Air Conditioner, Drain Tube, and Mounting Hardware.....	0450-2
GROUP 1812 SPECIAL PURPOSE BODIES	WP 0451
Figure 450 Van Bonnet Access Door Assembly	0451-2
GROUP 1812 SPECIAL PURPOSE BODIES	WP 0452
Figure 451 Van Bonnet Door Assembly, Right and Left Side	0452-2

TABLE OF CONTENTS - Continued

	Page No.
	<u>WP Sequence No.</u>
GROUP 1812 SPECIAL PURPOSE BODIES	WP 0453
Figure 452 Van Main Wiring Harness Mounting Hardware	0453-2
GROUP 1812 SPECIAL PURPOSE BODIES	WP 0454
Figure 453 Van Main Wiring Harness, Right and Left Side	0454-2
GROUP 1812 SPECIAL PURPOSE BODIES	WP 0455
Figure 454 Van Air Conditioning and Heater Wiring Harnesses	0455-2
GROUP 1812 SPECIAL PURPOSE BODIES	WP 0456
Figure 455 Van Heater Fuel Pump and Circuit Breaker Harnesses	0456-2
GROUP 1812 SPECIAL PURPOSE BODIES	WP 0457
Figure 456 Van Blackout By-Pass and 10IKW Electric Heater Wiring Harnesses	0457-2
GROUP 1812 SPECIAL PURPOSE BODIES	WP 0458
Figure 457 Van Blackout and Clearance Light Wiring Harness	0458-2
GROUP 1812 SPECIAL PURPOSE BODIES	WP 0459
Figure 458 Van Blackout Wiring Harness, Right and Left Side	0459-2
GROUP 1812 SPECIAL PURPOSE BODIES	WP 0460
Figure 459 Van Emergency Lamp Wiring Harness, Right and Left Side	0460-2
GROUP 1812 SPECIAL PURPOSE BODIES	WP 0461
Figure 460 Van Auxiliary Hydraulic Pump and 400Hz Converter Wiring Harnesses	0461-2
GROUP 1812 SPECIAL PURPOSE BODIES	WP 0462
Figure 461 Van Auxiliary Hydraulic Pump and 400Hz Converter Wiring Harnesses	0462-2
GROUP 1812 SPECIAL PURPOSE BODIES	WP 0463
Figure 462 Van 400Hz Wiring Harness	0463-2
GROUP 1812 SPECIAL PURPOSE BODIES	WP 0464
Figure 463 Van Telephone Jack and 3-Phase Receptacle Harness	0464-2
GROUP 1812 SPECIAL PURPOSE BODIES	WP 0465
Figure 464 Van Electrical Load Center and Mounting Hardware	0465-2

TABLE OF CONTENTS - Continued

	Page No.
	<u>WP Sequence No.</u>
GROUP 1812 SPECIAL PURPOSE BODIES	WP 0466
Figure 465 Van Electrical Junction Box and Related Parts.....	0466-2
GROUP 1812 SPECIAL PURPOSE BODIES	WP 0467
Figure 466 Van 400Hz Converter Junction Box, Auxiliary Hydraulic Pump, Electrical Connector Box, and Related Parts	0467-2
GROUP 1812 SPECIAL PURPOSE BODIES	WP 0468
Figure 467 Van Circuit Breakers, Control Box, and Related Parts	0468-2
GROUP 1812 SPECIAL PURPOSE BODIES	WP 0469
Figure 468 Van 400Hz Converter, Circuit Breaker, and Mounting Hardware	0469-2
GROUP 1812 SPECIAL PURPOSE BODIES	WP 0470
Figure 469 Van Heater Thermostatic Switch and Fluorescent Starter	0470-2
GROUP 1812 SPECIAL PURPOSE BODIES	WP 0471
Figure 470 Van Telephone Jack and Related Parts, Interior and Exterior.....	0471-2
GROUP 1812 SPECIAL PURPOSE BODIES	WP 0472
Figure 471 Van Hinged Roof Plunger and Blackout Light Switch	0472-2
GROUP 1812 SPECIAL PURPOSE BODIES	WP 0473
Figure 472 Van 3-Phase and 400Hz Receptacles	0473-2
GROUP 1812 SPECIAL PURPOSE BODIES	WP 0474
Figure 473 Van Ceiling Switch, Front Wall Switch, Receptacle Assembly, and Related Parts	0474-2
GROUP 1812 SPECIAL PURPOSE BODIES	WP 0475
Figure 474 Van Blackout and Emergency Switches	0475-2
GROUP 1812 SPECIAL PURPOSE BODIES	WP 0476
Figure 475 Van Blackout and Emergency Lamps.....	0476-2
GROUP 1812 SPECIAL PURPOSE BODIES	WP 0477
Figure 476 Van Ceiling Lamp Fixtures and Bulb.....	0477-2
GROUP 2001 HOIST, CAPSTAN, WINDLASS, CRANE OR WINCH ASSEMBLY	WP 0478
Figure 477 Front Winch Controls and Mounting Hardware (M939 and M939A1)	0478-2

TABLE OF CONTENTS - Continued

	Page No.
	<u>WP Sequence No.</u>
GROUP 2001 HOIST, CAPSTAN, WINDLASS, CRANE OR WINCH ASSEMBLY	WP 0479
Figure 478 PTO and Winch Controls	0479-2
GROUP 2001 HOIST, CAPSTAN, WINDLASS, CRANE OR WINCH ASSEMBLY	WP 0480
Figure 479 Front Winch Pump, Linear Valve, and Related Hoses.....	0480-2
GROUP 2001 HOIST, CAPSTAN, WINDLASS, CRANE OR WINCH ASSEMBLY	WP 0481
Figure 480 Front Winch Filter and Reservoir Assembly (M939)	0481-2
GROUP 2001 HOIST, CAPSTAN, WINDLASS, CRANE OR WINCH ASSEMBLY	WP 0482
Figure 481 Front Winch Reservoir Assembly and Mounting Hardware (M939 A1/A2)	0482-2
GROUP 2001 HOIST, CAPSTAN, WINDLASS, CRANE OR WINCH ASSEMBLY	WP 0483
Figure 482 Front Winch Hydraulic Reservoir Assembly and Mounting Hardware - Non AoA Vehicles	0483-2
GROUP 2001 HOIST, CAPSTAN, WINDLASS, CRANE OR WINCH ASSEMBLY	WP 0484
Figure 483 Front Winch Hydraulic Reservoir Assembly and Mounting Hardware - After AoA Armor Removed (M939 A1/A2)	0484-2
GROUP 2001 HOIST, CAPSTAN, WINDLASS, CRANE OR WINCH ASSEMBLY	WP 0485
Figure 484 Winch Pump Drive, Hydraulic Tubing (M939A2)	0485-2
GROUP 2001 HOIST, CAPSTAN, WINDLASS, CRANE OR WINCH ASSEMBLY	WP 0486
Figure 485 Front Winch Pump, Linear Valve, Related Hoses and Fittings, Wrecker.....	0486-2
GROUP 2001 HOIST, CAPSTAN, WINDLASS, CRANE OR WINCH ASSEMBLY	WP 0487
Figure 486 Front Winch Pump, Linear Valve, Related Hoses and Fittings, Dump	0487-2
GROUP 2001 HOIST, CAPSTAN, WINDLASS, CRANE OR WINCH ASSEMBLY	WP 0488
Figure 487 Front Winch Pump Assembly.....	0488-2
GROUP 2001 HOIST, CAPSTAN, WINDLASS, CRANE OR WINCH ASSEMBLY	WP 0489
Figure 488 Front Winch Propeller Driveshaft Assembly (M939, M939A1).....	0489-2
GROUP 2001 HOIST, CAPSTAN, WINDLASS, CRANE OR WINCH ASSEMBLY	WP 0490
Figure 489 Propeller Drive Shaft, Front Winch (M939A2).....	0490-2
GROUP 2001 HOIST, CAPSTAN, WINDLASS, CRANE OR WINCH ASSEMBLY	WP 0491
Figure 490 Front Winch Motor and Mounting Hardware	0491-2

TABLE OF CONTENTS - Continued

	Page No.
	<u>WP Sequence No.</u>
GROUP 2001 HOIST, CAPSTAN, WINDLASS, CRANE OR WINCH ASSEMBLY	WP 0492
Figure 491 Front Winch Brackets and Mounting Hardware	0492-2
GROUP 2001 HOIST, CAPSTAN, WINDLASS, CRANE OR WINCH ASSEMBLY	WP 0493
Figure 492 Front Winch Assembly Complete and Wire Rope Assembly, Wrecker.....	0493-2
GROUP 2001 HOIST, CAPSTAN, WINDLASS, CRANE OR WINCH ASSEMBLY	WP 0494
Figure 493 Front Winch Assembly Complete and Wire Rope Assembly	0494-2
GROUP 2001 HOIST, CAPSTAN, WINDLASS, CRANE OR WINCH ASSEMBLY	WP 0495
Figure 494 Front Winch Sheave Assembly, Wrecker	0495-2
GROUP 2001 HOIST, CAPSTAN, WINDLASS, CRANE OR WINCH ASSEMBLY	WP 0496
Figure 495 Front Winch Tensioner Assembly, Roller Assembly, and Related Parts	0496-2
GROUP 2001 HOIST, CAPSTAN, WINDLASS, CRANE OR WINCH ASSEMBLY	WP 0497
Figure 496 Front Winch Basic, Drum and Related Parts	0497-2
GROUP 2001 HOIST, CAPSTAN, WINDLASS, CRANE OR WINCH ASSEMBLY	WP 0498
Figure 497 Front Winch Basic, Gear Case and Related Parts.....	0498-2
GROUP 2001 HOIST, CAPSTAN, WINDLASS, CRANE OR WINCH ASSEMBLY	WP 0499
Figure 498 Wrecker Tackle Block and Wire Rope Assembly.....	0499-2
GROUP 2001 HOIST, CAPSTAN, WINDLASS, CRANE OR WINCH ASSEMBLY	WP 0500
Figure 499 Wrecker Rear Winch Vertical Roller and Mounting Hardware	0500-2
GROUP 2001 HOIST, CAPSTAN, WINDLASS, CRANE OR WINCH ASSEMBLY	WP 0501
Figure 500 Wrecker Rear Winch Horizontal Roller and Mounting Hardware	0501-2
GROUP 2001 HOIST, CAPSTAN, WINDLASS, CRANE OR WINCH ASSEMBLY	WP 0502
Figure 501 Wrecker Hydraulic Oil Tank Assembly and Mounting Hardware	0502-2
GROUP 2001 HOIST, CAPSTAN, WINDLASS, CRANE OR WINCH ASSEMBLY	WP 0503
Figure 502 Wrecker Hydraulic Fluid Filter Assembly	0503-2
GROUP 2001 HOIST, CAPSTAN, WINDLASS, CRANE OR WINCH ASSEMBLY	WP 0504
Figure 503 Wrecker Hydraulic Tubing, Swivel to Extension Cylinder and Control Valve.....	0504-2

TABLE OF CONTENTS - Continued

	Page No.
	<u>WP Sequence No.</u>
GROUP 2001 HOIST, CAPSTAN, WINDLASS, CRANE OR WINCH ASSEMBLY	WP 0505
Figure 504 Wrecker Hydraulic Tubing, Control Valve to Hoist Motor.....	0505-2
GROUP 2001 HOIST, CAPSTAN, WINDLASS, CRANE OR WINCH ASSEMBLY	WP 0506
Figure 505 Wrecker Hydraulic Tubing, Control Valve to Elevating Cylinder and Filter to Elevating Cylinder	0506-2
GROUP 2001 HOIST, CAPSTAN, WINDLASS, CRANE OR WINCH ASSEMBLY	WP 0507
Figure 506 Wrecker Hoist Hydraulic Winch Motor and Crane Motor Assembly.....	0507-2
GROUP 2001 HOIST, CAPSTAN, WINDLASS, CRANE OR WINCH ASSEMBLY	WP 0508
Figure 507 Wrecker Crane Gearcase Assembly and Mounting Hardware	0508-2
GROUP 2001 HOIST, CAPSTAN, WINDLASS, CRANE OR WINCH ASSEMBLY	WP 0509
Figure 508 Wrecker Crane Boom Elevating Cylinder Assembly.....	0509-2
GROUP 2001 HOIST, CAPSTAN, WINDLASS, CRANE OR WINCH ASSEMBLY	WP 0510
Figure 509 Wrecker Sheave and Operator Guard	0510-2
GROUP 2001 HOIST, CAPSTAN, WINDLASS, CRANE OR WINCH ASSEMBLY	WP 0511
Figure 510 Wrecker Boom Assembly.....	0511-2
GROUP 2001 HOIST, CAPSTAN, WINDLASS, CRANE OR WINCH ASSEMBLY	WP 0512
Figure 511 Crane Hoist Winch and Mounting Hardware.....	0512-2
GROUP 2001 HOIST, CAPSTAN, WINDLASS, CRANE OR WINCH ASSEMBLY	WP 0513
Figure 512 Wrecker Boom Hoist Winch Housing, Worm Gear, and Brake.....	0513-2
GROUP 2001 HOIST, CAPSTAN, WINDLASS, CRANE OR WINCH ASSEMBLY	WP 0514
Figure 513 Wrecker Inner Boom Extension Assembly.....	0514-2
GROUP 2001 HOIST, CAPSTAN, WINDLASS, CRANE OR WINCH ASSEMBLY	WP 0515
Figure 514 Wrecker Inner Boom Extension Cylinder Assembly	0515-2
GROUP 2001 HOIST, CAPSTAN, WINDLASS, CRANE OR WINCH ASSEMBLY	WP 0516
Figure 515 Crane Gondola Assembly, Warning Light and Instruction Plate	0516-2
GROUP 2001 HOIST, CAPSTAN, WINDLASS, CRANE OR WINCH ASSEMBLY	WP 0517
Figure 516 Gondola Hoist Control Valve Assembly	0517-2

TABLE OF CONTENTS - Continued

	Page No.
	<u>WP Sequence No.</u>
GROUP 2001 HOIST, CAPSTAN, WINDLASS, CRANE OR WINCH ASSEMBLY	WP 0518
Figure 517 Crane Gondola Control Valve Assembly, Basic.....	0518-2
GROUP 2001 HOIST, CAPSTAN, WINDLASS, CRANE OR WINCH ASSEMBLY	WP 0519
Figure 518 Wrecker Turntable Assembly.....	0519-2
GROUP 2001 HOIST, CAPSTAN, WINDLASS, CRANE OR WINCH ASSEMBLY	WP 0520
Figure 519 Crane Hydraulic Swivel Assembly	0520-2
GROUP 2001 HOIST, CAPSTAN, WINDLASS, CRANE OR WINCH ASSEMBLY	WP 0521
Figure 520 Crane Support, Turntable, and Bearing Guard.....	0521-2
GROUP 2001 HOIST, CAPSTAN, WINDLASS, CRANE OR WINCH ASSEMBLY	WP 0522
Figure 521 Wrecker Rear Winch Tensioner Chamber Assembly	0522-2
GROUP 2001 HOIST, CAPSTAN, WINDLASS, CRANE OR WINCH ASSEMBLY	WP 0523
Figure 522 Wrecker Rear Winch Assembly Complete and Wire Rope Assembly	0523-2
GROUP 2001 HOIST, CAPSTAN, WINDLASS, CRANE OR WINCH ASSEMBLY	WP 0524
Figure 523 Wrecker Rear Winch Sheave Swivel and Trolley	0524-2
GROUP 2001 HOIST, CAPSTAN, WINDLASS, CRANE OR WINCH ASSEMBLY	WP 0525
Figure 524 Wrecker Rear Winch Cable Tensioner	0525-2
GROUP 2001 HOIST, CAPSTAN, WINDLASS, CRANE OR WINCH ASSEMBLY	WP 0526
Figure 525 Wrecker Rear Winch Assembly, Basic	0526-2
GROUP 2001 HOIST, CAPSTAN, WINDLASS, CRANE OR WINCH ASSEMBLY	WP 0527
Figure 526 Wrecker Rear Winch Hydraulic Tubing and Control Valves	0527-2
GROUP 2001 HOIST, CAPSTAN, WINDLASS, CRANE OR WINCH ASSEMBLY	WP 0528
Figure 527 Wrecker Rear Winch Hydraulic Tubing, Control Valves, and Motor	0528-2
GROUP 2001 HOIST, CAPSTAN, WINDLASS, CRANE OR WINCH ASSEMBLY	WP 0529
Figure 528 Wrecker Rear Winch Hydraulic Tubing and Controls	0529-2
GROUP 2001 HOIST, CAPSTAN, WINDLASS, CRANE OR WINCH ASSEMBLY	WP 0530
Figure 529 Wrecker Hydraulic Pump and Drive Shaft	0530-2

TABLE OF CONTENTS - Continued

	Page No.
	<u>WP Sequence No.</u>
GROUP 2001 HOIST, CAPSTAN, WINDLASS, CRANE OR WINCH ASSEMBLY	WP 0531
Figure 530 Dump Hydraulic Hoist Assembly.....	0531-2
GROUP 2001 HOIST, CAPSTAN, WINDLASS, CRANE OR WINCH ASSEMBLY	WP 0532
Figure 531 Dump Hoist Safety Latch Assembly, Hoses, and Filter	0532-2
GROUP 2001 HOIST, CAPSTAN, WINDLASS, CRANE OR WINCH ASSEMBLY	WP 0533
Figure 532 Dump Control Pump, Valve, and Related Parts.....	0533-2
GROUP 2001 HOIST, CAPSTAN, WINDLASS, CRANE OR WINCH ASSEMBLY	WP 0534
Figure 533 Dump Control Pump Assembly.....	0534-2
GROUP 2001 HOIST, CAPSTAN, WINDLASS, CRANE OR WINCH ASSEMBLY	WP 0535
Figure 534 Dump Control Valve Assembly	0535-2
GROUP 2001 HOIST, CAPSTAN, WINDLASS, CRANE OR WINCH ASSEMBLY	WP 0536
Figure 535 Dump Control Propeller Drive Shaft Assembly	0536-2
GROUP 2001 HOIST, CAPSTAN, WINDLASS, CRANE OR WINCH ASSEMBLY	WP 0537
Figure 536 Dump Controls, Lever Assembly, Cable, and Mounting Hardware.....	0537-2
GROUP 2004 POWER TAKE-OFF ASSEMBLY.....	WP 0538
Figure 537 Power Takeoff Controls, Lever Assembly, Cable Mounting Hardware	0538-2
GROUP 2004 POWER TAKE-OFF ASSEMBLY.....	WP 0539
Figure 538 Transfer Power Takeoff Assembly and Related Parts	0539-2
GROUP 2004 POWER TAKE-OFF ASSEMBLY.....	WP 0540
Figure 539 Transfer Power Takeoff Main Shaft and Drive Couplings.....	0540-2
GROUP 2004 POWER TAKE-OFF ASSEMBLY.....	WP 0541
Figure 540 Transmission Power Takeoff Shift Controls (M939/M939A1)	0541-2
GROUP 2004 POWER TAKE-OFF ASSEMBLY.....	WP 0542
Figure 541 Transmission PTO Assembly (M939A2).....	0542-2
GROUP 2004 POWER TAKE-OFF ASSEMBLY.....	WP 0543
Figure 542 Transmission Power Takeoff Assembly.....	0543-2

TABLE OF CONTENTS - Continued

	Page No.
	<u>WP Sequence No.</u>
GROUP 2201 CANVAS, RUBBER, OR PLASTIC ITEMS	WP 0544
Figure 543 Wrecker Gondola Canopy and Seat	0544-2
GROUP 2201 CANVAS, RUBBER, OR PLASTIC ITEMS	WP 0545
Figure 544 Cargo Bow and Stake Assembly and Related Parts.....	0545-2
GROUP 2201 CANVAS, RUBBER, OR PLASTIC ITEMS	WP 0546
Figure 545 Soft Top Assembly and Related Parts	0546-2
GROUP 2201 CANVAS, RUBBER, OR PLASTIC ITEMS	WP 0547
Figure 546 Soft Top Post Assembly.....	0547-2
GROUP 2201 CANVAS, RUBBER, OR PLASTIC ITEMS	WP 0548
Figure 547 Tarpaulin Extension Kit, LWB Cargo	0548-2
GROUP 2201 CANVAS, RUBBER, OR PLASTIC ITEMS	WP 0549
Figure 548 Splash Guard Assemblies.....	0549-2
GROUP 2201 CANVAS, RUBBER, OR PLASTIC ITEMS	WP 0550
Figure 549 Adjustable Safety Strap and Bow Stowage Strap.....	0550-2
GROUP 2202 ACCESSORY ITEMS.....	WP 0551
Figure 550 Windshield Wiper Air Lines and Control Assembly.....	0551-2
GROUP 2202 ACCESSORY ITEMS.....	WP 0552
Figure 551 Windshield Wiper Arm, Blade, and Motor Assembly (Old Style)	0552-2
GROUP 2202 ACCESSORY ITEMS.....	WP 0553
Figure 552 Windshield Wiper Arm, Blade, and Motor Assembly (New Style).....	0553-2
GROUP 2202 ACCESSORY ITEMS.....	WP 0554
Figure 553 Washer Bottle, Jet, and Control Assembly	0554-2
GROUP 2202 ACCESSORY ITEMS.....	WP 0555
Figure 554 Washer Bottle, Jet, and Control Assembly	0555-2
GROUP 2202 ACCESSORY ITEMS.....	WP 0556
Figure 555 Rearview Mirrors.....	0556-2

TABLE OF CONTENTS - Continued

	Page No.
	<u>WP Sequence No.</u>
GROUP 2202 ACCESSORY ITEMS.....	WP 0557
Figure 556 Cargo Body Reflectors and Mounting Hardware	0557-2
GROUP 2202 ACCESSORY ITEMS.....	WP 0558
Figure 557 Dump Body Reflectors and Mounting Hardware.....	0558-2
GROUP 2202 ACCESSORY ITEMS.....	WP 0559
Figure 558 Wrecker Body Reflectors and Mounting Hardware.....	0559-2
GROUP 2202 ACCESSORY ITEMS.....	WP 0560
Figure 559 Tractor Reflectors and Mounting Hardware	0560-2
GROUP 2202 ACCESSORY ITEMS.....	WP 0561
Figure 560 Van Body Reflectors and Mounting Hardware.....	0561-2
GROUP 2207 WINTERIZATION EQUIPMENT.....	WP 0562
Figure 561 Hot Water Heater, Hoses, Control Assembly, and Mounting Hardware	0562-2
GROUP 2207 WINTERIZATION EQUIPMENT.....	WP 0563
Figure 562 Hot Water Heater Valve (M939A2)	0563-2
GROUP 2207 WINTERIZATION EQUIPMENT.....	WP 0564
Figure 563 Hot Water Heater, Diverter, Air Ducts, and Controls	0564-2
GROUP 2210 DATA PLATES AND INSTRUCTION HOLDERS	WP 0565
Figure 564 Data Plates, Instrument Panel	0565-2
GROUP 2210 DATA PLATES AND INSTRUCTION HOLDERS	WP 0566
Figure 565 Data Plates, Engine	0566-2
GROUP 2210 DATA PLATES AND INSTRUCTION HOLDERS	WP 0567
Figure 566 Data Plates, Transmission.....	0567-2
GROUP 2210 DATA PLATES AND INSTRUCTION HOLDERS	WP 0568
Figure 567 Data Plates, Fuel Pump and Transfer.....	0568-2
GROUP 2210 DATA PLATES AND INSTRUCTION HOLDERS	WP 0569
Figure 568 Engine Data Plates	0569-2

TABLE OF CONTENTS - Continued

	Page No.
	<u>WP Sequence No.</u>
GROUP 2210 DATA PLATES AND INSTRUCTION HOLDERS	WP 0570
Figure 569 Data Plates, Air Cleaner, Radiator, Air Cleaner Indicator, Surge Tank, and Fuel Water Selector Surge Tank, and Fuel Water Selector	0570-2
GROUP 2210 DATA PLATES AND INSTRUCTION HOLDERS	WP 0571
Figure 570 Data Plates, Battery Box, and Generator.....	0571-2
GROUP 2210 DATA PLATES AND INSTRUCTION HOLDERS	WP 0572
Figure 571 Data Plates, Service and Emergency Couplings	0572-2
GROUP 2210 DATA PLATES AND INSTRUCTION HOLDERS	WP 0573
Figure 572 Data Plates, Hardtop.....	0573-2
GROUP 2210 DATA PLATES AND INSTRUCTION HOLDERS	WP 0574
Figure 573 Data Plates, Cab, Dump Cab Protector, and Cab Door.....	0574-2
GROUP 2210 DATA PLATES AND INSTRUCTION HOLDERS	WP 0575
Figure 574 Data Plates, Cargo Body Side Gate and Tailgate.....	0575-2
GROUP 2210 DATA PLATES AND INSTRUCTION HOLDERS	WP 0576
Figure 575 Data Plates, Front and Rear Winches	0576-2
GROUP 2210 DATA PLATES AND INSTRUCTION HOLDERS	WP 0577
Figure 576 Data Plates, Hydraulic Reservoir Tank.....	0577-2
GROUP 2210 DATA PLATES AND INSTRUCTION HOLDERS	WP 0578
Figure 577 Data Plates, Power Takeoff	0578-2
GROUP 2210 DATA PLATES AND INSTRUCTION HOLDERS	WP 0579
Figure 578 Data Plates, Wrecker Body and Gondola	0579-2
GROUP 2210 DATA PLATES AND INSTRUCTION HOLDERS	WP 0580
Figure 579 Data Plates, Hydraulic Control Valves and Towbar	0580-2
GROUP 2210 DATA PLATES AND INSTRUCTION HOLDERS	WP 0581
Figure 580 Data Plates, Control Box Harness	0581-2
GROUP 2210 DATA PLATES AND INSTRUCTION HOLDERS	WP 0582
Figure 581 Data Plates, Transfer, Transmission and Engine Container.....	0582-2

TABLE OF CONTENTS - Continued

	Page No.
	<u>WP Sequence No.</u>
GROUP 2210 DATA PLATES AND INSTRUCTION HOLDERS	WP 0583
Figure 582 Data Plates, Van Body.....	0583-2
GROUP 2210 DATA PLATES AND INSTRUCTION HOLDERS	WP 0584
Figure 583 Data Plates, Van Body Interior, Front Wall	0584-2
GROUP 2210 DATA PLATES AND INSTRUCTION HOLDERS	WP 0585
Figure 584 Data Plates, Van Body Interior, Rear Wall.....	0585-2
GROUP 2210 DATA PLATES AND INSTRUCTION HOLDERS	WP 0586
Figure 585 Data Plates, Van Body Ceiling, Left Side.....	0586-2
GROUP 2210 DATA PLATES AND INSTRUCTION HOLDERS	WP 0587
Figure 586 Data Plates, Van Body Ceiling, Right Side	0587-2
GROUP 3303 WINTERIZATION KITS	WP 0588
Figure 587 Radiator and Hood Cover Kit.....	0588-2
GROUP 3303 WINTERIZATION KITS	WP 0589
Figure 588 Hardtop Kit.....	0589-2
GROUP 3303 WINTERIZATION KITS	WP 0590
Figure 589 Engine Coolant Heater Kit, Heater Control Box, and Wiring Harness	0590-2
GROUP 3303 WINTERIZATION KITS	WP 0591
Figure 590 Engine Coolant Heater Kit, Heater Assembly, Pump, and Related Parts.....	0591-2
GROUP 3303 WINTERIZATION KITS	WP 0592
Figure 591 Engine Coolant Heater Kit, Hoses, Fittings, and Pad Assembly.....	0592-2
GROUP 3303 WINTERIZATION KITS	WP 0593
Figure 592 Engine Coolant Heater Kit, Oil Pan Shroud, and Related Parts	0593-2
GROUP 3303 WINTERIZATION KITS	WP 0594
Figure 593 Engine Coolant Heater Kit, Control Box, and Related Parts.....	0594-2
GROUP 3303 WINTERIZATION KITS	WP 0595
Figure 594 Engine Coolant Heater Kit, Heater Assembly, Pump Assembly, and Related Parts	0595-2

TABLE OF CONTENTS - Continued

	Page No.
	<u>WP Sequence No.</u>
GROUP 3303 WINTERIZATION KITS	WP 0596
Figure 595 Fuel Burning Personnel Heater Kit, Control Box, Heater, and Wiring Harness	0596-2
GROUP 3303 WINTERIZATION KITS	WP 0597
Figure 596 Fuel Burning Personnel Heater Kit	0597-2
GROUP 3303 WINTERIZATION KITS	WP 0598
Figure 597 Fuel Burning Personnel Heater Kit, Control Box, Heater, and Wiring Harness	0598-2
GROUP 3303 WINTERIZATION KITS	WP 0599
Figure 598 Fuel Burning Personnel Heater Kit, Pump, Filter, and Related Parts	0599-2
GROUP 3305 DEEP WATER FORDING KITS	WP 0600
Figure 599 Deep Water Fording Kit, Valve Assembly, and Related Parts	0600-2
GROUP 3305 DEEP WATER FORDING KITS	WP 0601
Figure 600 Deep Water Fording Kit Air Hoses and Cover Plate	0601-2
GROUP 3305 DEEP WATER FORDING KITS	WP 0602
Figure 601 Deep Water Fording Kit, Regulator, Selector, and Related Parts	0602-2

**FIELD MAINTENANCE
FRONT AIR BRAKE CHAMBER VALVE ASSEMBLY**

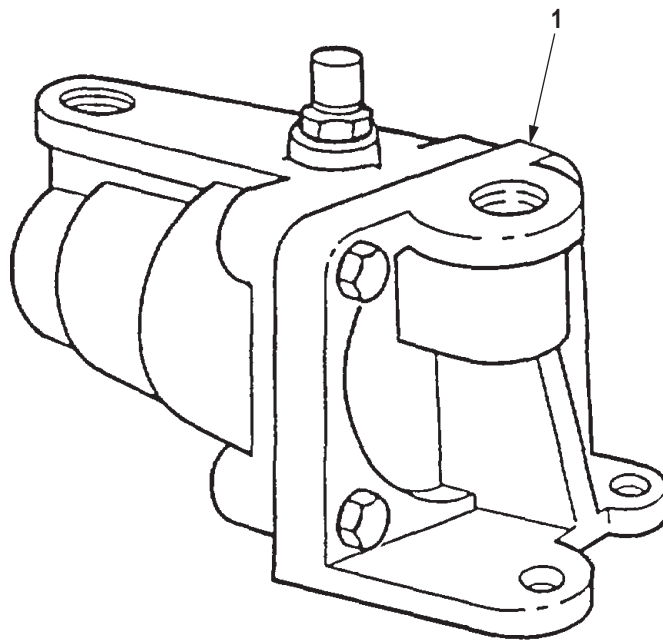

R0304DAA

Figure 287. Front Air Brake Chamber Valve Assembly.

(1) ITEM NO.	(2) SMR CODE	(3) NSN	(4) CAGEC	(5) PART NUMBER	(6) DESCRIPTION AND USABLE ON CODE (UOC)	(7) QTY
GROUP 1208 AIR BRAKE SYSTEM.						
FIG. 287. FRONT AIR BRAKE CHAMBER VALVE ASSEMBLY.						
1	PAFZZ	2530-01-128-5552	06853	289849	VALVE ASSEMBLY,AIR UOC: DAL,V18,ZAL	1
1	PFFZZ	4820-00-857-2737	06853	288251N	VALVE,LINEAR,DIRECT UOC: DAC,DAD,DAE,DAF,DAG,DAH,DAJ,DA W,DAX,V14,V15,V16,V17,V19,V20,V21,V22,V2 4,ZAA,ZAB,ZAC,ZAD,ZAE,ZAF,ZAG,ZAH,ZAJ	1

END OF FIGURE

**FIELD MAINTENANCE
REAR BRAKE RELAY VALVE ASSEMBLY**

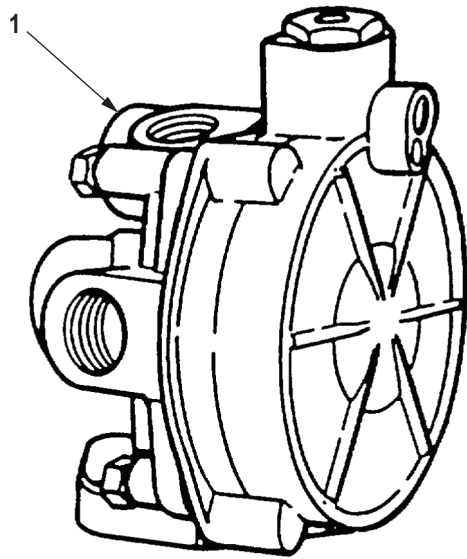

R0305DAA

Figure 288. Rear Brake Relay Valve Assembly.

(1) ITEM NO.	(2) SMR CODE	(3) NSN	(4) CAGEC	(5) PART NUMBER	(6) DESCRIPTION AND USABLE ON CODE (UOC)	(7) QTY
--------------------	-----------------	------------	--------------	--------------------	--	------------

1	PAFZZ	4820-01-107-9695	19207	11669105		
---	-------	------------------	-------	----------	--	--

GROUP 1208 AIR BRAKE SYSTEM.

FIG. 288. REAR BRAKE RELAY VALVE ASSEMBLY.

VALVE,RELIEF,PRESSU
 UOC: DAC,DAD,DAE,DAF,DAG,DAH,DAJ,DAL,DAW,DAX,V14,V15,V16,V17,V18,V19,V20,V21,V22,V24,ZAA,ZAB,ZAC,ZAD,ZAE,ZAF,ZAG,ZAH,ZAJ,ZAL 2

END OF FIGURE

**FIELD MAINTENANCE
AIR BRAKE GOVERNOR ASSEMBLY AND MOUNTING HARDWARE**

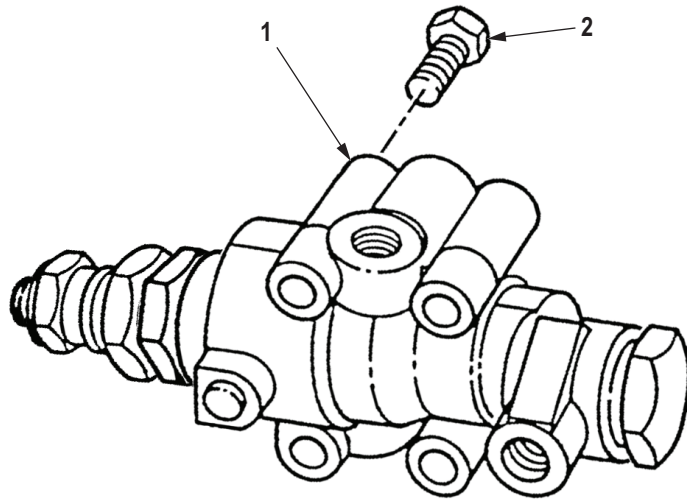

R0306DAA

Figure 289. Air Brake Governor Assembly and Mounting Hardware.

(1) ITEM NO.	(2) SMR CODE	(3) NSN	(4) CAGEC	(5) PART NUMBER	(6) DESCRIPTION AND USABLE ON CODE (UOC)	(7) QTY
GROUP 1208 AIR BRAKE SYSTEM.						
FIG. 289. AIR BRAKE GOVERNOR ASSEMBLY AND MOUNTING HARDWARE.						
1	PAFZZ	2530-00-854-4457	06721	N30190DA	GOVERNOR ASSEMBLY,A UOC: DAC,DAD,DAE,DAF,DAG,DA H,DAJ,DAL,DAW,DAX,V14,V15,V16, V17,V18,V19,V20,V21,V22,V24,ZAA, ZAB,ZAC,ZAD,ZAE,ZAF,ZAG,ZAH,Z AJ,ZAL	1
2	PAFZZ	5305-00-696-5291	24617	455172	SCREW,ASSEMBLED WAS UOC: DAC,DAD,DAE,DAF,DAG,DA H,DAJ,DAL,DAW,DAX,V14,V15,V16, V17,V18,V19,V20,V21,V22,V24,ZAA, ZAB,ZAC,ZAD,ZAE,ZAF,ZAG,ZAH,Z AJ,ZAL	2

END OF FIGURE

**FIELD MAINTENANCE
SPRING BRAKE RELEASE CONTROL VALVE ASSEMBLY**

1
|
2-3

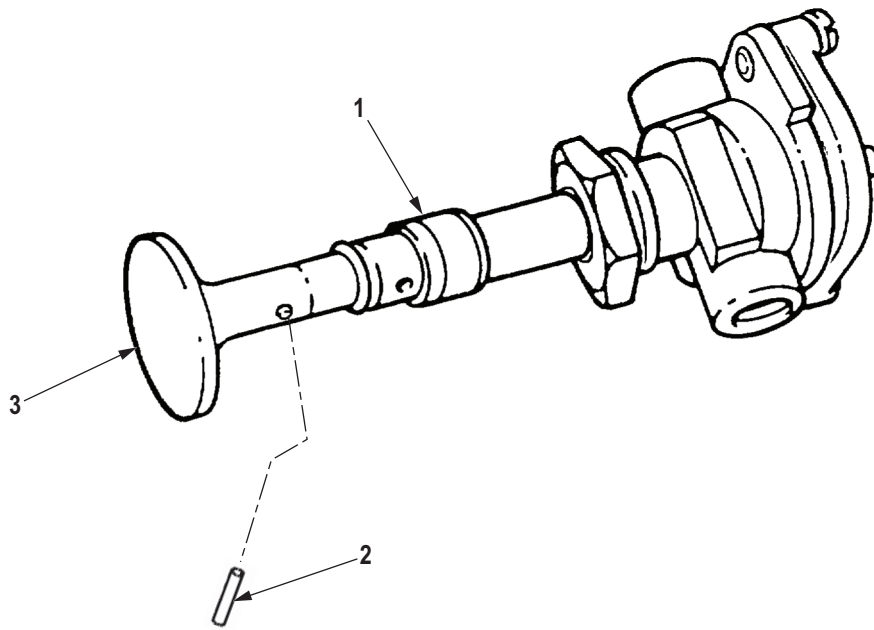

R0307DAA

Figure 290. Spring Brake Release Control Valve Assembly.

(1) ITEM NO.	(2) SMR CODE	(3) NSN	(4) CAGEC	(5) PART NUMBER	(6) DESCRIPTION AND USABLE ON CODE (UOC)	(7) QTY
GROUP 1208 AIR BRAKE SYSTEM.						
FIG. 290. SPRING BRAKE RELEASE CONTROL VALVE ASSEMBLY.						
1	PAFZZ	4820-01-114-7539	06853	104689	VALVE UOC: DAC,DAD,DAE,DAF,DAG,DAH,DAJ,DAL,DAW,DAX,V14,V15,V16,V17,V18,V19,V20,V21,V22,V24,ZAA,ZAB,ZAC,ZAD,ZAE,ZAF,ZAG,ZAH,ZAJ,ZAL	1
2	PAFZZ	5315-01-160-9818	06853	291111	. PIN,STRAIGHT,HEADLE UOC: DAC,DAD,DAE,DAF,DAG,DAH,DAJ,DAL,DAW,DAX,V14,V15,V16,V17,V18,V19,V20,V21,V22,V24,ZAA,ZAB,ZAC,ZAD,ZAE,ZAF,ZAG,ZAH,ZAJ,ZAL	1
3	PAFZZ	5355-01-292-7833	06853	294906	. KNOB UOC: DAC,DAD,DAE,DAF,DAG,DAH,DAJ,DAL,DAW,DAX,V14,V15,V16,V17,V18,V19,V20,V21,V22,V24	1

END OF FIGURE

**FIELD MAINTENANCE
REAR ABS RELAY VALVE**

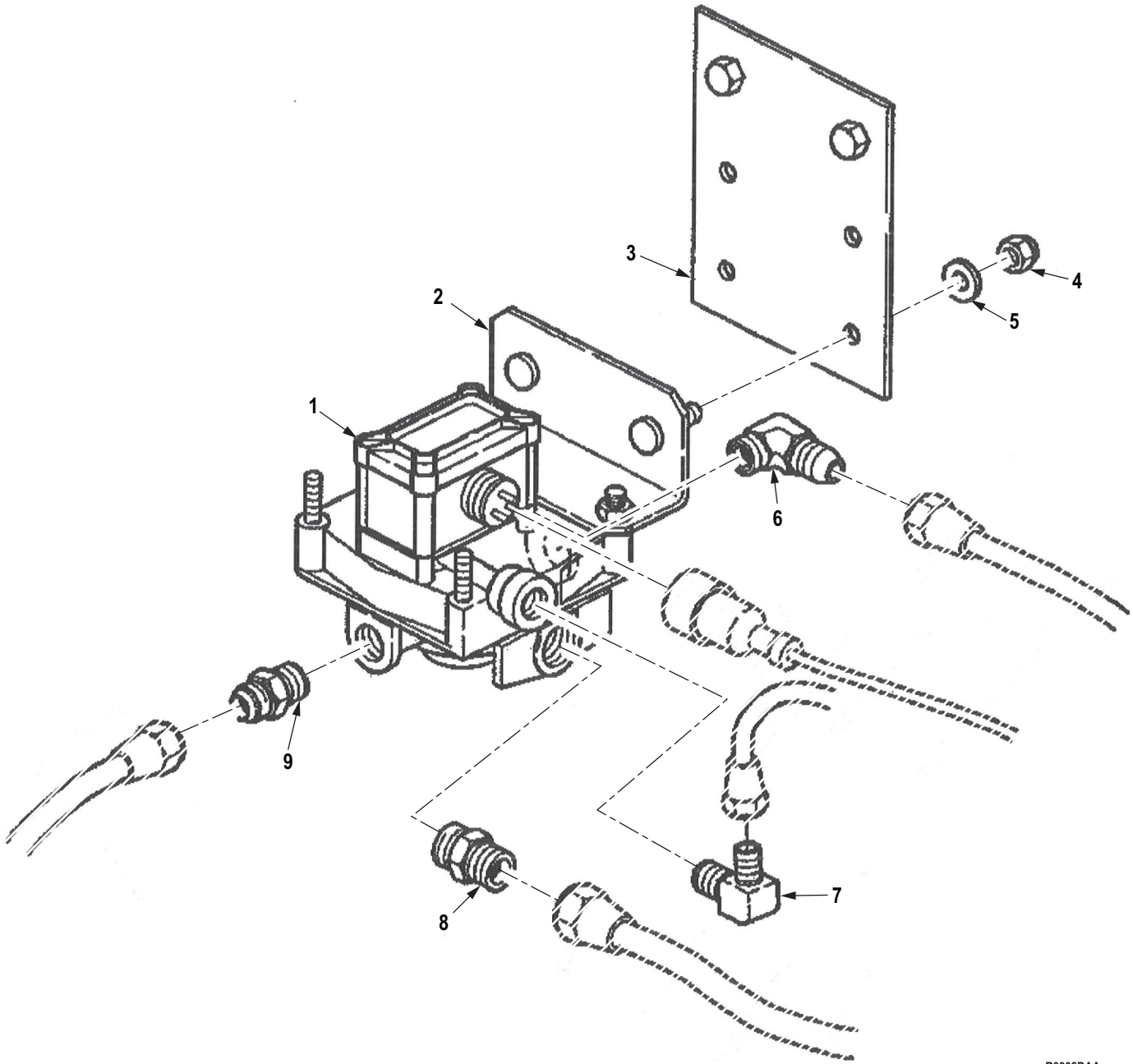

R0308DAA

Figure 291. Rear ABS Relay Valve.

(1) ITEM NO.	(2) SMR CODE	(3) NSN	(4) CAGEC	(5) PART NUMBER	(6) DESCRIPTION AND USABLE ON CODE (UOC)	(7) QTY
GROUP 1208 AIR BRAKE SYSTEM.						
FIG. 291. REAR ABS RELAY VALVE.						
1	PAFZZ	2530-01-478-4176	0UKB6	WHMB400211HA	VALVE,RELAY,AIR PRE UOC: DAC,DAD,DAE,DAF,DAG,DA H,DAJ,DAL,DAW,DAX,V14,V15,V16, V17,V18,V19,V20,V21,V22,V24,ZAA, ZAB,ZAC,ZAD,ZAE,ZAF,ZAG,ZAH,Z AJ,ZAL	1
2	PAFZZ	5340-01-477-9651	0UKB6	WHMB200127	BRACKET,MOUNTING UOC: DAC,DAD,DAE,DAF,DAG,DA H,DAJ,DAL,DAW,DAX,V14,V15,V16, V17,V18,V19,V20,V21,V22,V24,ZAA, ZAB,ZAC,ZAD,ZAE,ZAF,ZAG,ZAH,Z AJ,ZAL	1
3	PFFZZ	5340-01-112-2164	19207	12256288	BRACKET,MOUNTING UOC: DAC,DAD,DAE,DAF,DAG,DA H,DAJ,DAL,DAW,DAX,V14,V15,V16, V17,V18,V19,V20,V21,V22,V24,ZAA, ZAB,ZAC,ZAD,ZAE,ZAF,ZAG,ZAH,Z AJ,ZAL	1
4	PAFZZ	5310-01-280-5796	96906	MS27183-57	WASHER,FLAT UOC: DAC,DAD,DAE,DAF,DAG,DA H,DAJ,DAL,DAW,DAX,V14,V15,V16, V17,V18,V19,V20,V21,V22,V24,ZAA, ZAB,ZAC,ZAD,ZAE,ZAF,ZAG,ZAH,Z AJ,ZAL	2
5	PAFZZ	5310-00-814-0672	96906	M45913/3-6FG8C	NUT,SELF-LOCKING,HE UOC: DAC,DAD,DAE,DAF,DAG,DA H,DAJ,DAL,DAW,DAX,V14,V15,V16, V17,V18,V19,V20,V21,V22,V24,ZAA, ZAB,ZAC,ZAD,ZAE,ZAF,ZAG,ZAH,Z AJ,ZAL	2
6	PAFZZ	4730-01-095-7717	81343	SAE J246 8-6 100202BA	ELBOW,PIPE TO TUBE UOC: DAC,DAD,DAE,DAF,DAG,DA H,DAJ,DAL,DAW,DAX,V14,V15,V16, V17,V18,V19,V20,V21,V22,V24,ZAA, ZAB,ZAC,ZAD,ZAE,ZAF,ZAG,ZAH,Z AJ,ZAL	1
7	PAFZZ	4730-01-354-8977	81343	6-6 120302BA	ELBOW,PIPE TO TUBE UOC: DAC,DAD,DAE,DAF,DAG,DA H,DAJ,DAL,DAW,DAX,V14,V15,V16, V17,V18,V19,V20,V21,V22,V24,ZAA, ZAB,ZAC,ZAD,ZAE,ZAF,ZAG,ZAH,Z AJ,ZAL	1

(1) ITEM NO.	(2) SMR CODE	(3) NSN	(4) CAGEC	(5) PART NUMBER	(6) DESCRIPTION AND USABLE ON CODE (UOC)	(7) QTY
8	PAFZZ	4730-01-134-7759	81343	SAE J246 8-8 100102BA	ADAPTER,STRAIGHT,PI UOC: DAC,DAD,DAE,DAF,DAG,DA H,DAJ,DAL,DAW,DAX,V14,V15,V16, V17,V18,V19,V20,V21,V22,V24,ZAA, ZAB,ZAC,ZAD,ZAE,ZAF,ZAG,ZAH,Z AJ,ZAL	1
9	PAFZZ	4730-01-091-8032	81343	J246 8-6 100102BA	ADAPTER,STRAIGHT,PI UOC: DAC,DAD,DAE,DAF,DAG,DA H,DAJ,DAL,DAW,DAX,V14,V15,V16, V17,V18,V19,V20,V21,V22,V24,ZAA, ZAB,ZAC,ZAD,ZAE,ZAF,ZAG,ZAH,Z AJ,ZAL	1

END OF FIGURE

**FIELD MAINTENANCE
FORWARD ABS RELAY VALVE WITH (ECU)**

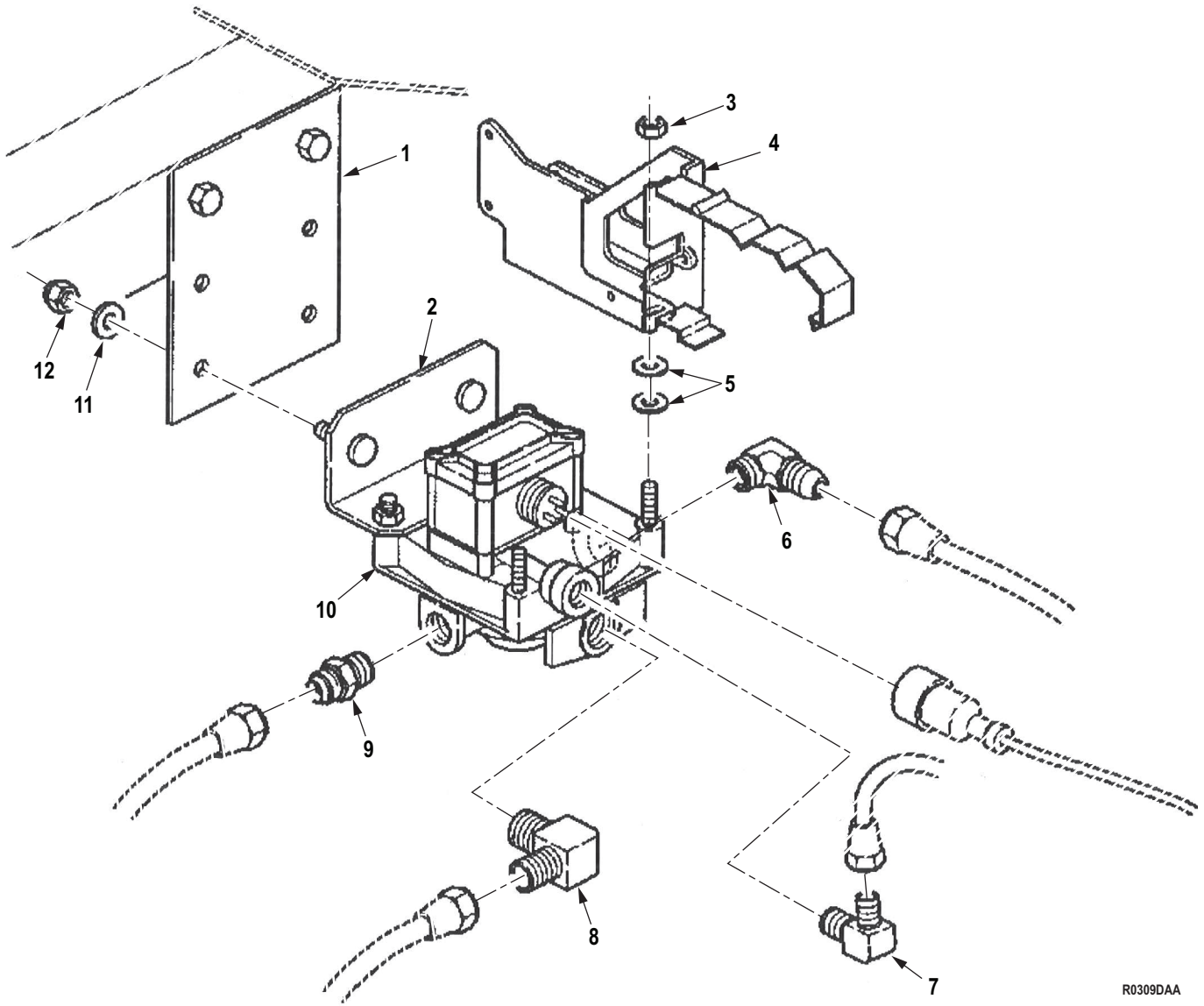

R0309DAA

Figure 292. Forward ABS Relay Valve with (ECU).

(1) ITEM NO.	(2) SMR CODE	(3) NSN	(4) CAGEC	(5) PART NUMBER	(6) DESCRIPTION AND USABLE ON CODE (UOC)	(7) QTY
GROUP 1208 AIR BRAKE SYSTEM.						
FIG. 292. FORWARD ABS RELAY VALVE WITH (ECU).						
1	PPFZZ	5340-01-112-2164	19207	12256288	BRACKET,MOUNTING UOC: DAC,DAD,DAE,DAF,DAG,DAH,DAJ,DAL,DAW,DAX,V14,V15,V16,V17,V18,V19,V20,V21,V22,V24,ZAA,ZAB,ZAC,ZAD,ZAE,ZAF,ZAG,ZAH,ZAJ,ZAL	1
2	PAFZZ	5340-01-477-9651	0UKB6	WHMB200127	BRACKET,MOUNTING UOC: DAC,DAD,DAE,DAF,DAG,DAH,DAJ,DAL,DAW,DAX,V14,V15,V16,V17,V18,V19,V20,V21,V22,V24,ZAA,ZAB,ZAC,ZAD,ZAE,ZAF,ZAG,ZAH,ZAJ,ZAL	1
3	PAFZZ	5310-00-814-0673	81349	M45913/3-5CG8C	NUT,SELF-LOCKING,HE UOC: DAC,DAD,DAE,DAF,DAG,DAH,DAJ,DAL,DAW,DAX,V14,V15,V16,V17,V18,V19,V20,V21,V22,V24,ZAA,ZAB,ZAC,ZAD,ZAE,ZAF,ZAG,ZAH,ZAJ,ZAL	2
4	PAFZZ	5340-01-477-9636	0UKB6	WHMB300245AD	BRACKET, MOUNTING UOC: DAC,DAD,DAE,DAF,DAG,DAH,DAJ,DAL,DAW,DAX,V14,V15,V16,V17,V18,V19,V20,V21,V22,V24,ZAA,ZAB,ZAC,ZAD,ZAE,ZAF,ZAG,ZAH,ZAJ,ZAL	1
5	PAFZZ	5310-00-081-4219	96906	MS27183-12	WASHER,FLAT UOC: DAC,DAD,DAE,DAF,DAG,DAH,DAJ,DAL,DAW,DAX,V14,V15,V16,V17,V18,V19,V20,V21,V22,V24,ZAA,ZAB,ZAC,ZAD,ZAE,ZAF,ZAG,ZAH,ZAJ,ZAL	2
6	PAFZZ	4730-01-095-7717	81343	SAE J246 8-6 100202BA	ELBOW,PIPE TO TUBE UOC: DAC,DAD,DAE,DAF,DAG,DAH,DAJ,DAL,DAW,DAX,V14,V15,V16,V17,V18,V19,V20,V21,V22,V24,ZAA,ZAB,ZAC,ZAD,ZAE,ZAF,ZAG,ZAH,ZAJ,ZAL	1
7	PAFZZ	4730-00-289-0155	81343	6-6 120202BA	ELBOW,PIPE TO TUBE UOC: DAC,DAD,DAE,DAF,DAG,DAH,DAJ,DAL,DAW,DAX,V14,V15,V16,V17,V18,V19,V20,V21,V22,V24,ZAA,ZAB,ZAC,ZAD,ZAE,ZAF,ZAG,ZAH,ZAJ,ZAL	1

(1) ITEM NO.	(2) SMR CODE	(3) NSN	(4) CAGEC	(5) PART NUMBER	(6) DESCRIPTION AND USABLE ON CODE (UOC)	(7) QTY
8	PAFZZ	4730-01-115-6643	93061	269NTA8-8	ELBOW,PIPE TO TUBE UOC: DAC,DAD,DAE,DAF,DAG,DA H,DAJ,DAL,DAW,DAX,V14,V15,V16, V17,V18,V19,V20,V21,V22,V24,ZAA, ZAB,ZAC,ZAD,ZAE,ZAF,ZAG,ZAH,Z AJ,ZAL	1
9	PAFZZ	4730-01-091-8032	81343	J246 8-6 100102BA	ADAPTER,STRAIGHT,PI UOC: DAC,DAD,DAE,DAF,DAG,DA H,DAJ,DAL,DAW,DAX,V14,V15,V16, V17,V18,V19,V20,V21,V22,V24,ZAA, ZAB,ZAC,ZAD,ZAE,ZAF,ZAG,ZAH,Z AJ,ZAL	1
10	PAFZZ	2530-01-478-7377	0UKB6	WHMB400211HB	VALVE,RELAY,AIR PRE UOC: DAC,DAD,DAE,DAF,DAG,DA H,DAJ,DAL,DAW,DAX,V14,V15,V16, V17,V18,V19,V20,V21,V22,V24,ZAA, ZAB,ZAC,ZAD,ZAE,ZAF,ZAG,ZAH,Z AJ,ZAL	1
11	PAFZZ	5310-01-280-5796	96906	MS27183-57	WASHER,FLAT UOC: DAC,DAD,DAE,DAF,DAG,DA H,DAJ,DAL,DAW,DAX,V14,V15,V16, V17,V18,V19,V20,V21,V22,V24,ZAA, ZAB,ZAC,ZAD,ZAE,ZAF,ZAG,ZAH,Z AJ,ZAL	2
12	PAFZZ	5310-00-814-0672	96906	M45913/3-6FG8C	NUT,SELF-LOCKING,HE UOC: DAC,DAD,DAE,DAF,DAG,DA H,DAJ,DAL,DAW,DAX,V14,V15,V16, V17,V18,V19,V20,V21,V22,V24,ZAA, ZAB,ZAC,ZAD,ZAE,ZAF,ZAG,ZAH,Z AJ,ZAL	2

END OF FIGURE

**FIELD MAINTENANCE
ABS ELECTRONIC CONTROL UNIT (ECU)**

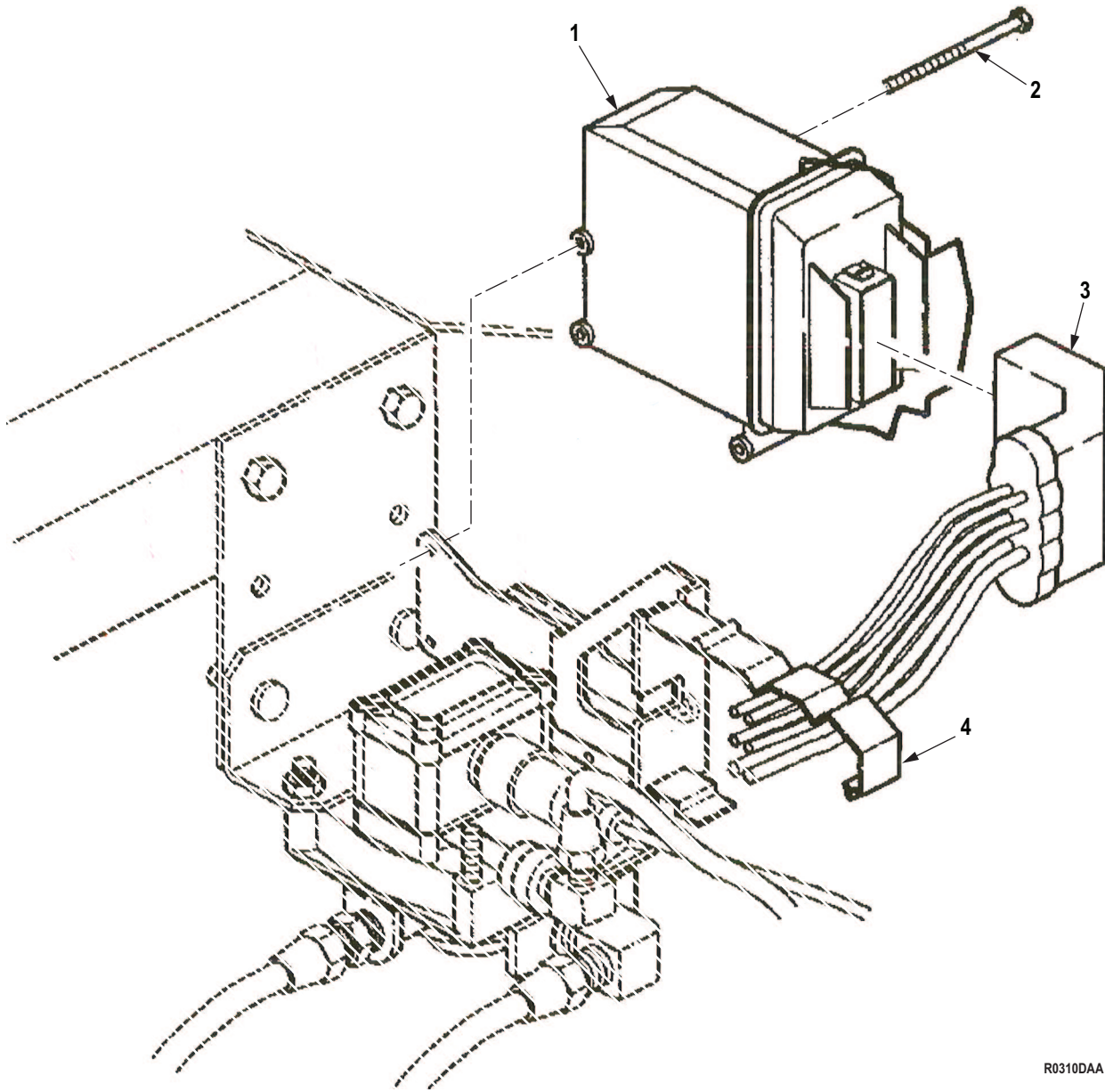

R0310DAA

Figure 293. ABS Electronic Control Unit (ECU).

(1) ITEM NO.	(2) SMR CODE	(3) NSN	(4) CAGEC	(5) PART NUMBER	(6) DESCRIPTION AND USABLE ON CODE (UOC)	(7) QTY
GROUP 1208 AIR BRAKE SYSTEM.						
FIG. 293. ABS ELECTRONIC CONTROL UNIT (ECU).						
1	PAFZZ	5963-01-477-9387	0UKB6	WHMB364387001	ELECTRONIC MODULE,S UOC: DAC,DAD,DAE,DAF,DAG,DA H,DAJ,DAL,DAW,DAX,V14,V15,V16, V17,V18,V19,V20,V21,V22,V24,ZAA, ZAB,ZAC,ZAD,ZAE,ZAF,ZAG,ZAH,Z AJ,ZAL	1
2	PAFZZ		0UKB6	WHMB30X932	SCREW,CAP,HEXAGON UOC: DAC,DAD,DAE,DAF,DAG,DA H,DAJ,DAL,DAW,DAX,V14,V15,V16, V17,V18,V19,V20,V21,V22,V24,ZAA, ZAB,ZAC,ZAD,ZAE,ZAF,ZAG,ZAH,Z AJ,ZAL	3
3	PAFZZ	6150-01-478-1161	0UKB6	WHMB300561MB	WIRING HARNESS,BRAN UOC: DAC,DAD,DAE,DAF,DAG,DA H,DAJ,DAL,DAW,DAX,V14,V15,V16, V17,V18,V19,V20,V21,V22,V24,ZAA, ZAB,ZAC,ZAD,ZAE,ZAF,ZAG,ZAH,Z AJ,ZAL	1
4	PAFZA	5935-01-477-8721	0UKB6	WHMB015503809	CLAMP,CABLE,ELECTRI UOC: DAC,DAD,DAE,DAF,DAG,DA H,DAJ,DAL,DAW,DAX,V14,V15,V16, V17,V18,V19,V20,V21,V22,V24,ZAA, ZAB,ZAC,ZAD,ZAE,ZAF,ZAG,ZAH,Z AJ,ZAL	1

END OF FIGURE

**FIELD MAINTENANCE
AIR DRYER FILTER**

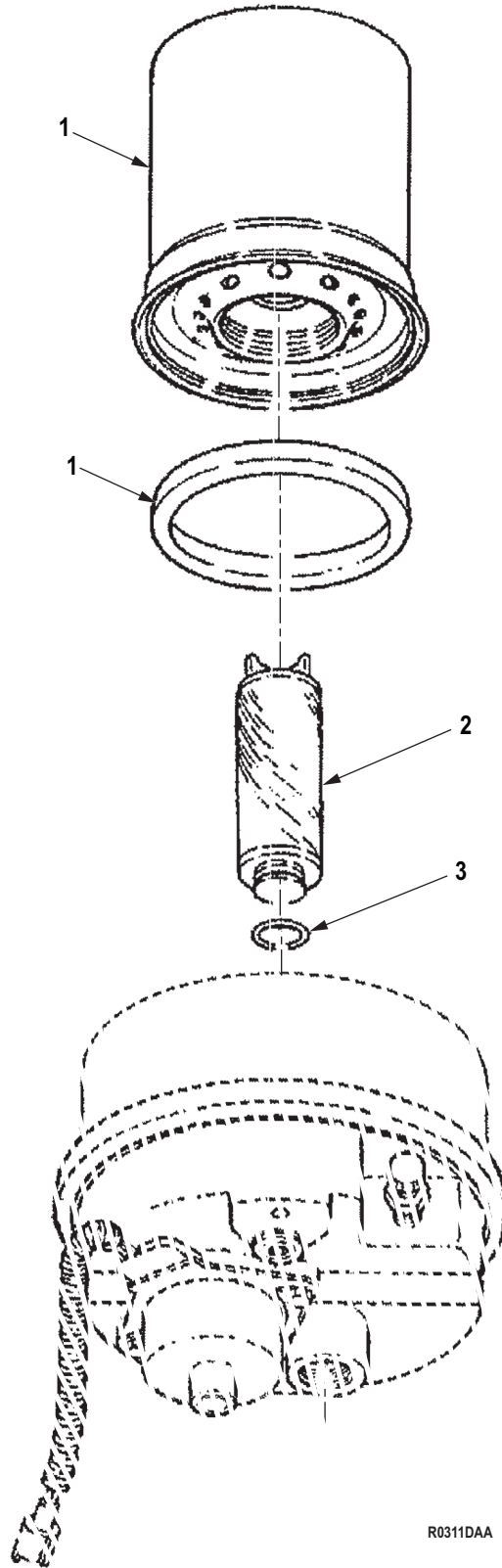

R0311DAA

Figure 294. Air Dryer Filter.

(1) ITEM NO.	(2) SMR CODE	(3) NSN	(4) CAGEC	(5) PART NUMBER	(6) DESCRIPTION AND USABLE ON CODE (UOC)	(7) QTY
GROUP 1208 AIR BRAKE SYSTEM.						
FIG. 294. AIR DRYER FILTER.						
1	KFFZZ	4440-01-521-7636	06721	201160C	DESICCANT CONTAINER PART OF KIT P/N RN60Y UOC: DAC,DAD,DAE,DAF,DAG,DA H,DAJ,DAL,DAW,DAX,V14,V15,V16, V17,V18,V19,V20,V21,V22,V24,ZAA, ZAB,ZAC,ZAD,ZAE,ZAF,ZAG,ZAH,Z AJ,ZAL	1
2	KFFZZ	2940-01-521-7647	06721	100696-Y	FILTER ELEMENT,INTA PART OF KIT P/N RN60Y UOC: DAC,DAD,DAE,DAF,DAG,DA H,DAJ,DAL,DAW,DAX,V14,V15,V16, V17,V18,V19,V20,V21,V22,V24,ZAA, ZAB,ZAC,ZAD,ZAE,ZAF,ZAG,ZAH,Z AJ,ZAL	1
3	KFFZZ		06721	N-11728-BH	PACKING,PREFORMED PART OF KIT P/N RN60Y UOC: DAC,DAD,DAE,DAF,DAG,DA H,DAJ,DAL,DAW,DAX,V14,V15,V16, V17,V18,V19,V20,V21,V22,V24,ZAA, ZAB,ZAC,ZAD,ZAE,ZAF,ZAG,ZAH,Z AJ,ZAL	1

END OF FIGURE

**FIELD MAINTENANCE
AIR DRYER HEATER**

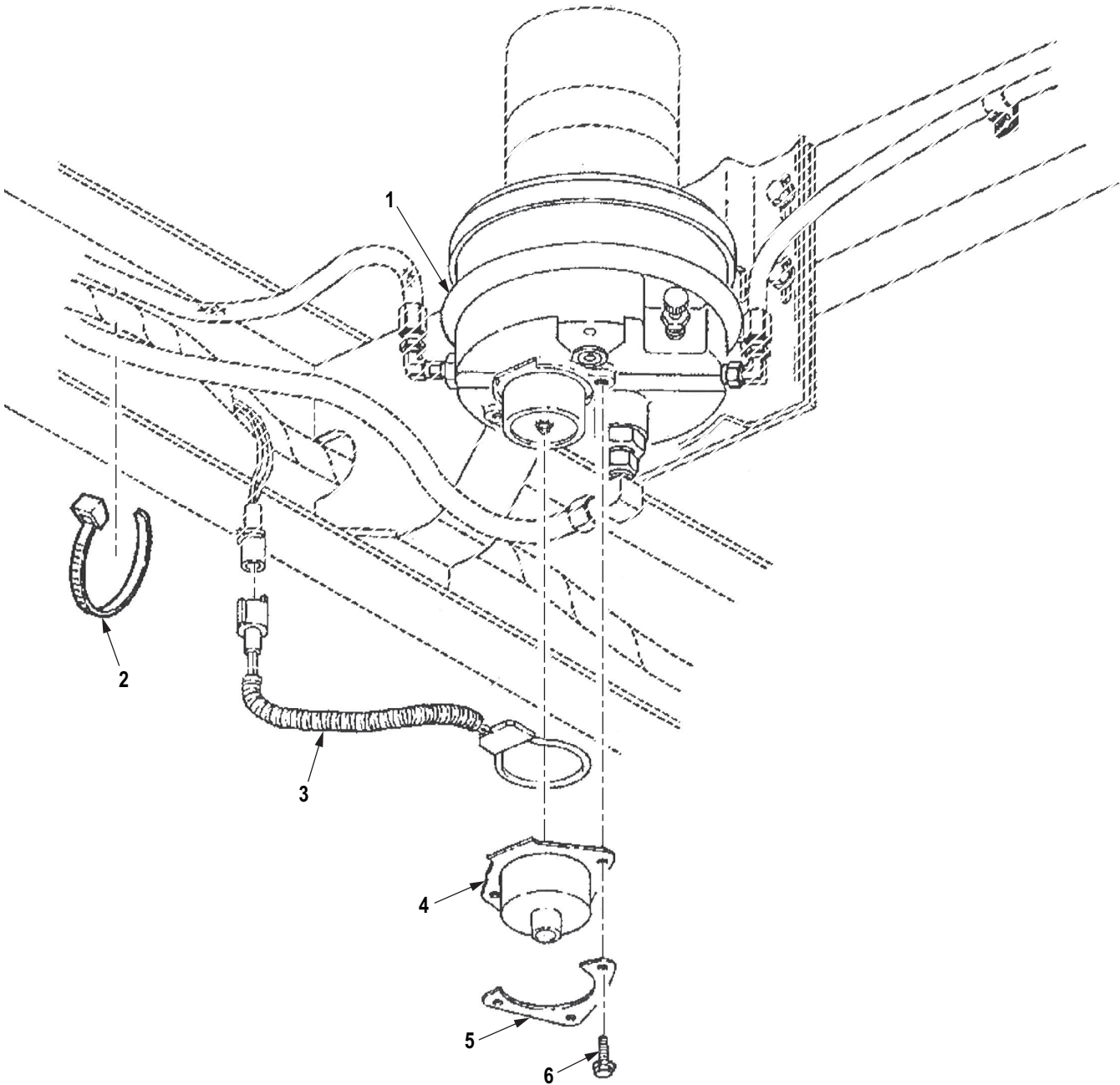

R0312DAA

Figure 295. Air Dryer Heater.

(1) ITEM NO.	(2) SMR CODE	(3) NSN	(4) CAGEC	(5) PART NUMBER	(6) DESCRIPTION AND USABLE ON CODE (UOC)	(7) QTY
GROUP 1208 AIR BRAKE SYSTEM.						
FIG. 295. AIR DRYER HEATER.						
1	PAFZZ	4440-01-407-5135	06721	N4250B	DRIER,AIR-GAS,DESIC PART OF KIT P/N 57K3598 UOC: DAC,DAD,DAE,DAF,DAG,DA H,DAJ,DAW,DAX,V14,V15,V16,V17, V19,V20,V21,V22,V24,ZAA,ZAB,ZAC ,ZAD,ZAE,ZAF,ZAG,ZAH,ZAJ 1	1
2	PAFZZ	5975-01-205-5379	81343	MS3367-7	STRAP,TIEDOWN,ELECT UOC: DAC,DAD,DAE,DAF,DAG,DA H,DAJ,DAL,DAW,DAX,V14,V15,V16, V17,V18,V19,V20,V21,V22,V24,ZAA, ZAB,ZAC,ZAD,ZAE,ZAF,ZAG,ZAH,Z AJ,ZAL 1	1
3	KFFZZ		06721	102655-FC	HEATER PART OF KIT P/N DQ6015 UOC: DAC,DAD,DAE,DAF,DAG,DA H,DAJ,DAL,DAW,DAX,V14,V15,V16, V17,V18,V19,V20,V21,V22,V24,ZAA, ZAB,ZAC,ZAD,ZAE,ZAF,ZAG,ZAH,Z AJ,ZAL 1	1
4	KFFZZ		06721	201117-A	SHIELD PART OF KIT P/N DQ6015 UOC: DAC,DAD,DAE,DAF,DAG,DA H,DAJ,DAL,DAW,DAX,V14,V15,V16, V17,V18,V19,V20,V21,V22,V24,ZAA, ZAB,ZAC,ZAD,ZAE,ZAF,ZAG,ZAH,Z AJ,ZAL 1	1
5	KFFZZ		06721	102772	RETAINER PART OF KIT P/N DQ6015 UOC: DAC,DAD,DAE,DAF,DAG,DA H,DAJ,DAL,DAW,DAX,V14,V15,V16, V17,V18,V19,V20,V21,V22,V24,ZAA, ZAB,ZAC,ZAD,ZAE,ZAF,ZAG,ZAH,Z AJ,ZAL 1	1
6	PAFZZ	5305-01-417-3969	24617	274707	SCREW,MACHINE PART OF KIT P/N DQ6015 UOC: DAC,DAD,DAE,DAF,DAG,DA H,DAJ,DAL,DAW,DAX,V14,V15,V16, V17,V18,V19,V20,V21,V22,V24,ZAA, ZAB,ZAC,ZAD,ZAE,ZAF,ZAG,ZAH,Z AJ,ZAL 3	3

END OF FIGURE

**FIELD MAINTENANCE
ABS 3-AMP FUSE AND Y-CONNECTOR LEAD**

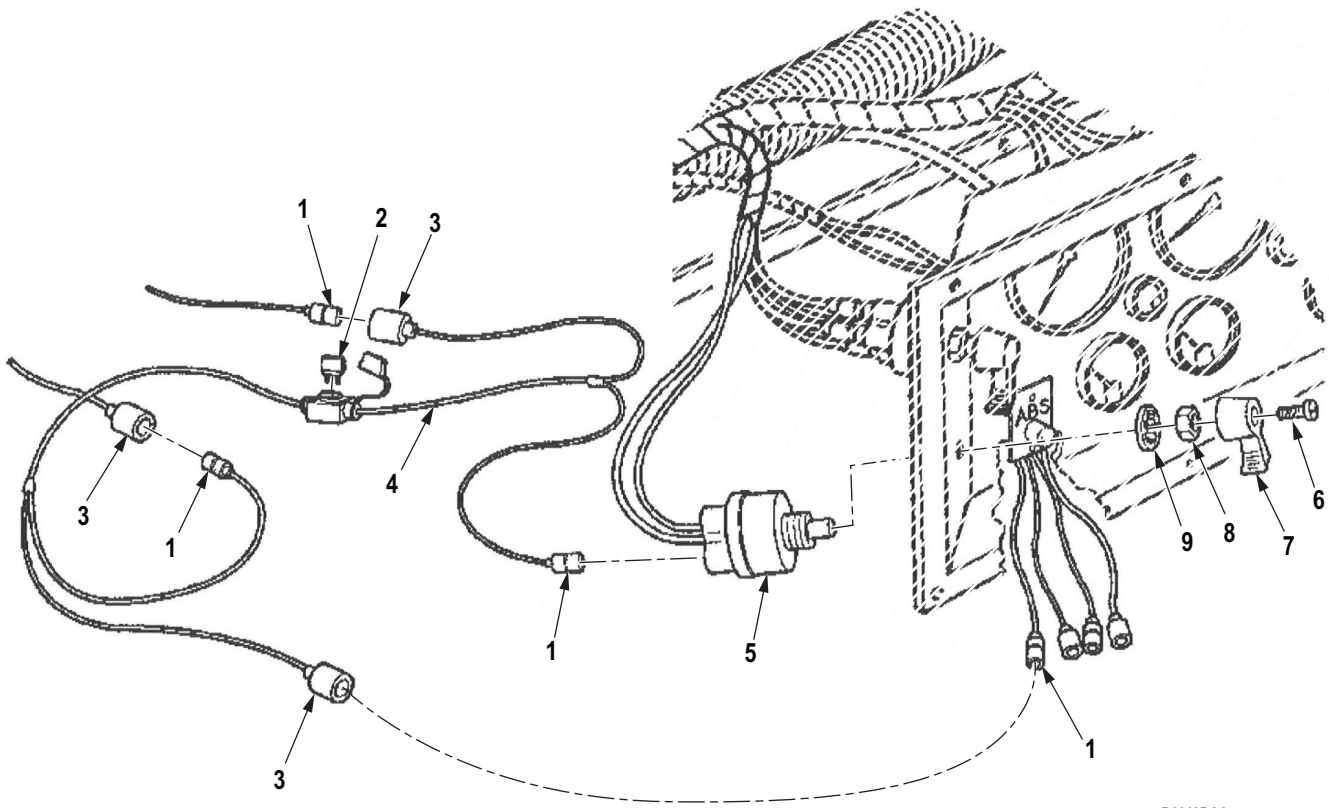

R0313DAA

Figure 296. ABS 3-AMP Fuse and Y-Connector Lead.

(1) ITEM NO.	(2) SMR CODE	(3) NSN	(4) CAGEC	(5) PART NUMBER	(6) DESCRIPTION AND USABLE ON CODE (UOC)	(7) QTY
GROUP 1208 AIR BRAKE SYSTEM.						
FIG. 296. ABS 3-AMP FUSE AND Y-CONNECTOR LEAD.						
1	PAFZZ	5935-00-833-8561	19207	8338561	SHELL,ELECTRICAL CO UOC: DAC,DAD,DAE,DAF,DAG,DAH,DAJ,DAL,DAW,V14,V15,V16,V17,V18,V19,V20,V21,V22,V24,ZAA,ZAB,ZAC,ZAD,ZAE,ZAF,ZAG,ZAH,ZAJ,ZAL	4
2	PAFZZ	5920-01-478-0689	2S894	F987-ND	FUSE,ELECTRICAL UOC: DAC,DAD,DAE,DAF,DAG,DAH,DAJ,DAL,DAW,DAX,V14,V15,V16,V17,V18,V19,V20,V21,V22,V24,ZAA,ZAB,ZAC,ZAD,ZAE,ZAF,ZAG,ZAH,ZAJ,ZAL	1
3	PAFZA	5935-00-900-6281	96906	MS27147-1	ADAPTER,CONNECTOR UOC: DAC,DAD,DAE,DAF,DAG,DAH,DAJ,DAL,DAW,DAX,V14,V15,V16,V17,V18,V19,V20,V21,V22,V24,ZAA,ZAB,ZAC,ZAD,ZAE,ZAF,ZAG,ZAH,ZAJ,ZAL	1
4	PAFZZ	6150-01-478-1081	0UKB6	WEL20516A	WIRING HARNESS,FUSI UOC: DAC,DAD,DAE,DAF,DAG,DAH,DAJ,DAL,DAW,DAX,V14,V15,V16,V17,V18,V19,V20,V21,V22,V24,ZAA,ZAB,ZAC,ZAD,ZAE,ZAF,ZAG,ZAH,ZAJ,ZAL	1
5	PAFZZ	5930-00-134-5036	19207	11614131	SWITCH,ROTARY UOC: DAC,DAD,DAE,DAF,DAG,DAH,DAJ,DAL,DAW,V14,V15,V16,V17,V18,V19,V20,V21,V22,V24,ZAA,ZAB,ZAC,ZAD,ZAE,ZAF,ZAG,ZAH,ZAJ,ZAL	1
6	PAFZZ	5305-00-614-3423	96906	MS35265-43	SCREW,MACHINE UOC: DAC,DAD,DAE,DAF,DAG,DAH,DAJ,DAL,DAW,V14,V15,V16,V17,V18,V19,V20,V21,V22,V24,ZAA,ZAB,ZAC,ZAD,ZAE,ZAF,ZAG,ZAH,ZAJ,ZAL	1
7	PAFZZ	5930-00-130-5349	19207	5381088	HANDLE,SWITCH UOC: DAC,DAD,DAE,DAF,DAG,DAH,DAJ,DAL,DAW,V14,V15,V16,V17,V18,V19,V20,V21,V22,V24,ZAA,ZAB,ZAC,ZAD,ZAE,ZAF,ZAG,ZAH,ZAJ,ZAL	1
8	PAFZZ	5310-00-832-6852	19207	5381233	NUT,PLAIN,HEXAGON UOC: DAC,DAD,DAE,DAF,DAG,DAH,DAJ,DAL,DAW,V14,V15,V16,V17,V18,V19,V20,V21,V22,V24,ZAA,ZAB,ZAC,ZAD,ZAE,ZAF,ZAG,ZAH,ZAJ,ZAL	1

(1) ITEM NO.	(2) SMR CODE	(3) NSN	(4) CAGEC	(5) PART NUMBER	(6) DESCRIPTION AND USABLE ON CODE (UOC)	(7) QTY
9	PAFZZ	5310-00-194-1483	80205	MS35333-44	WASHER,LOCK UOC: DAC,DAD,DAE,DAF,DAG,DA H,DAJ,DAL,DAW,V14,V15,V16,V17, V18,V19,V20,V21,V22,V24,ZAA,ZAB, ZAC,ZAD,ZAE,ZAF,ZAG,ZAH,ZAJ,ZAL 1	

END OF FIGURE

**FIELD MAINTENANCE
ABS 15-AMP FUSE AND JUMBER LEAD**

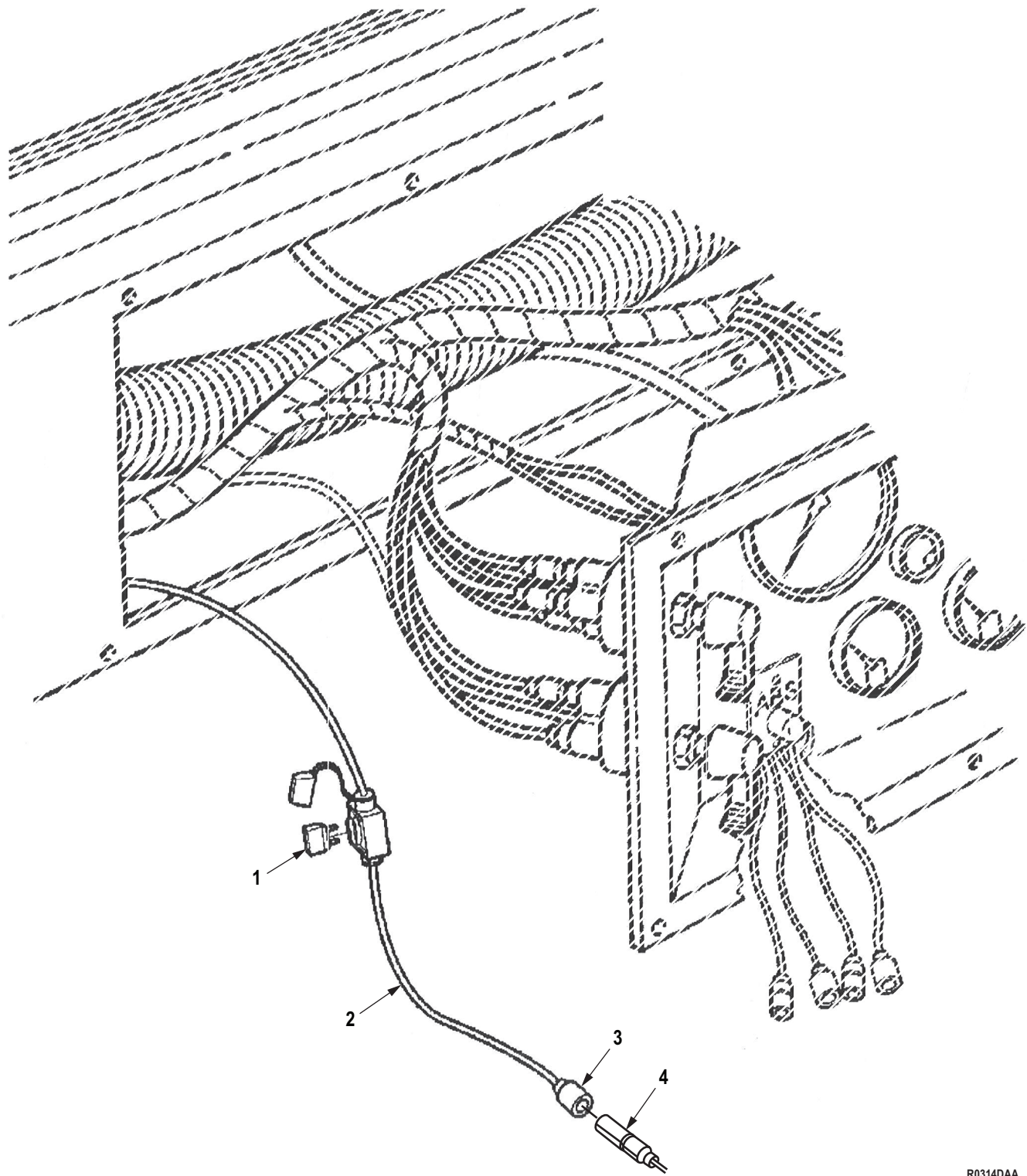

R0314DAA

Figure 297. ABS 15-AMP Fuse and Jumper Lead.

(1) ITEM NO.	(2) SMR CODE	(3) NSN	(4) CAGEC	(5) PART NUMBER	(6) DESCRIPTION AND USABLE ON CODE (UOC)	(7) QTY
GROUP 1208 AIR BRAKE SYSTEM.						
FIG. 297. ABS 15-AMP FUSE AND JUMBER LEAD.						
1	PAFZZ	5920-01-478-0659	2S894	F992-ND	FUSE,ELECTRICAL UOC: DAC,DAD,DAE,DAF,DAG,DA H,DAJ,DAL,DAW,DAX,V14,V15,V16, V17,V18,V19,V20,V21,V22,V24,ZAA, ZAB,ZAC,ZAD,ZAE,ZAF,ZAG,ZAH,Z AJ,ZAL	1
2	PAFZZ	6150-01-478-1066	0UKB6	WEL10464	WIRING HARNESS,FUSI UOC: DAC,DAD,DAE,DAF,DAG,DA H,DAJ,DAL,DAW,DAX,V14,V15,V16, V17,V18,V19,V20,V21,V22,V24,ZAA, ZAB,ZAC,ZAD,ZAE,ZAF,ZAG,ZAH,Z AJ,ZAL	1
3	PAFZA	5935-00-900-6281	96906	MS27147-1	ADAPTER,CONNECTOR UOC: ZAA,ZAB,ZAD,ZAE,ZAF,ZAG, ZAH,ZAJ,ZAL	1
4	PAFZZ	5935-00-833-8561	19207	8338561	SHELL,ELECTRICAL CO UOC: V24	1

END OF FIGURE

**FIELD MAINTENANCE
ABS GROUND JUMPER LEAD**

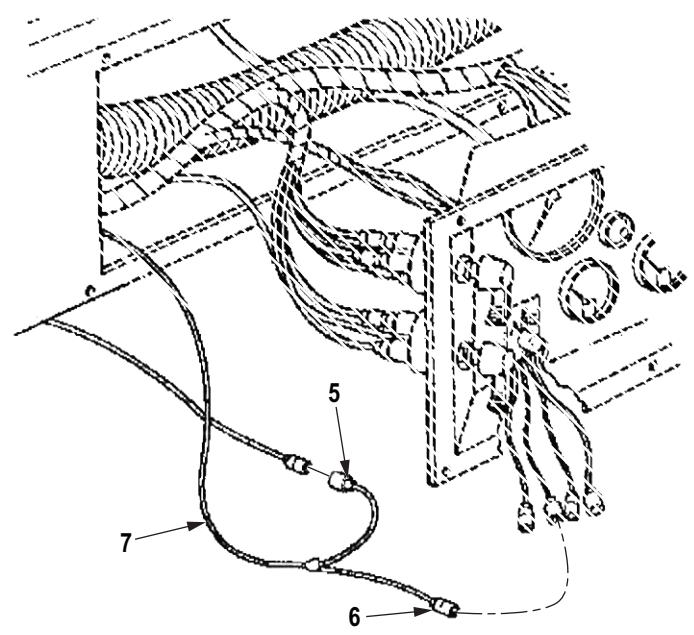
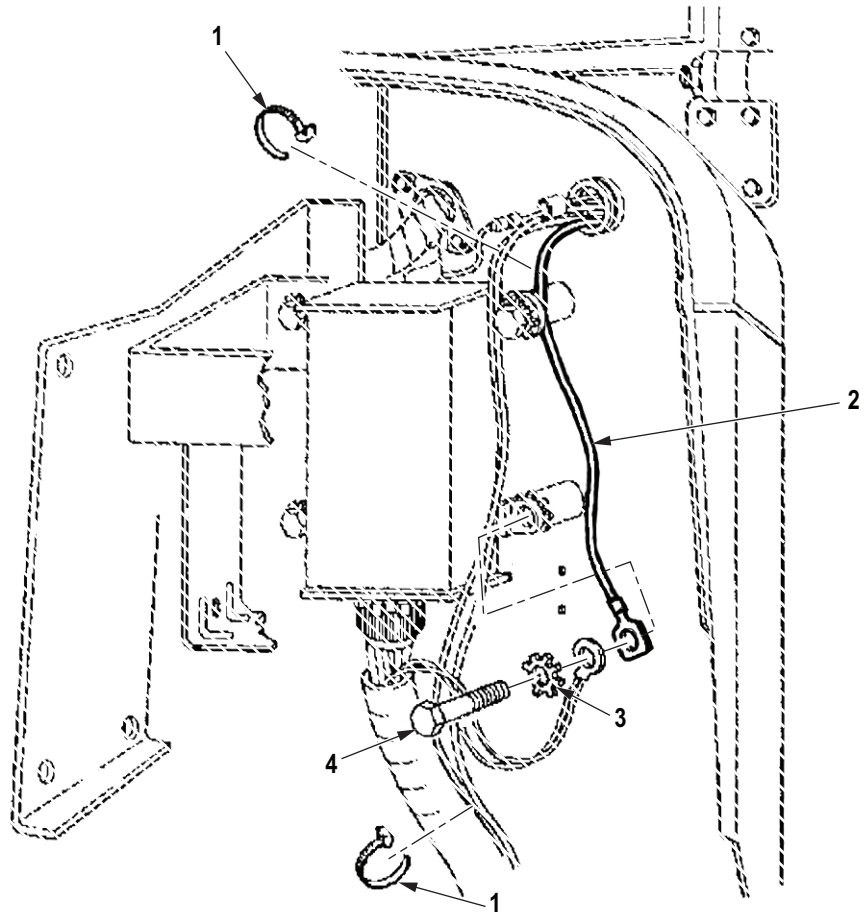

R0315DAA

Figure 298. ABS Ground Jumper Lead.

(1) ITEM NO.	(2) SMR CODE	(3) NSN	(4) CAGEC	(5) PART NUMBER	(6) DESCRIPTION AND USABLE ON CODE (UOC)	(7) QTY
GROUP 1208 AIR BRAKE SYSTEM.						
FIG. 298. ABS GROUND JUMPER LEAD.						
1	PAFZZ	5975-01-205-5379	81343	MS3367-7	STRAP,TIEDOWN,ELECT UOC: DAC,DAD,DAE,DAF,DAG,DA H,DAJ,DAL,DAW,DAX,V14,V15,V16, V17,V18,V19,V20,V21,V22,V24,ZAA, ZAB,ZAC,ZAD,ZAE,ZAF,ZAG,ZAH,Z AJ,ZAL	2
2	PAFZZ	6150-01-478-1104	0UKB6	WEL20516B	WIRING HARNESS UOC: DAC,DAD,DAE,DAF,DAG,DA H,DAJ,DAL,DAW,DAX,V14,V15,V16, V17,V18,V19,V20,V21,V22,V24,ZAA, ZAB,ZAC,ZAD,ZAE,ZAF,ZAG,ZAH,Z AJ,ZAL	1
3	PAFZZ	5310-00-728-2044	96906	MS45904-73	WASHER,LOCK UOC: DAC,DAD,DAE,DAF,DAG,DA H,DAJ,DAL,DAW,DAX,V14,V15,V16, V17,V18,V19,V20,V21,V22,V24,ZAA, ZAB,ZAC,ZAD,ZAE,ZAF,ZAG,ZAH,Z AJ,ZAL	4
4	PAFZZ	5306-00-051-4084	96906	MS90727-42	BOLT,MACHINE UOC: DAC,DAD,DAE,DAF,DAG,DA H,DAJ,DAL,DAW,DAX,V14,V15,V16, V17,V18,V19,V20,V21,V22,V24,ZAA, ZAB,ZAC,ZAD,ZAE,ZAF,ZAG,ZAH,Z AJ,ZAL	4
5	PAFZZ	5935-00-900-6281	96906	MS27147-1	ADAPTER,CONNECTOR UOC: DAC,DAD,DAE,DAF,DAG,DA H,DAJ,DAL,DAW,DAX,V14,V15,V16, V17,V18,V19,V20,V21,V22,V24,ZAA, ZAB,ZAC,ZAD,ZAE,ZAF,ZAG,ZAH,Z AJ,ZAL	1
6	PAFZZ	5935-00-833-8561	19207	8338561	SHELL,ELECTRICAL CO UOC: ZAA,ZAB,ZAC,ZAD,ZAE,ZAF, ZAG,ZAH,ZAJ,ZAL	1
7	PAFZZ	6150-01-478-1157	0UKB6	WEL20750-C	WIRING HARNESS UOC: DAC,DAD,DAE,DAF,DAG,DA H,DAJ,DAL,DAW,DAX,V14,V15,V16, V17,V18,V19,V20,V21,V22,V24,ZAA, ZAB,ZAC,ZAD,ZAE,ZAF,ZAG,ZAH,Z AJ,ZAL	1

END OF FIGURE

**FIELD MAINTENANCE
ABS INDICATOR LAMP**

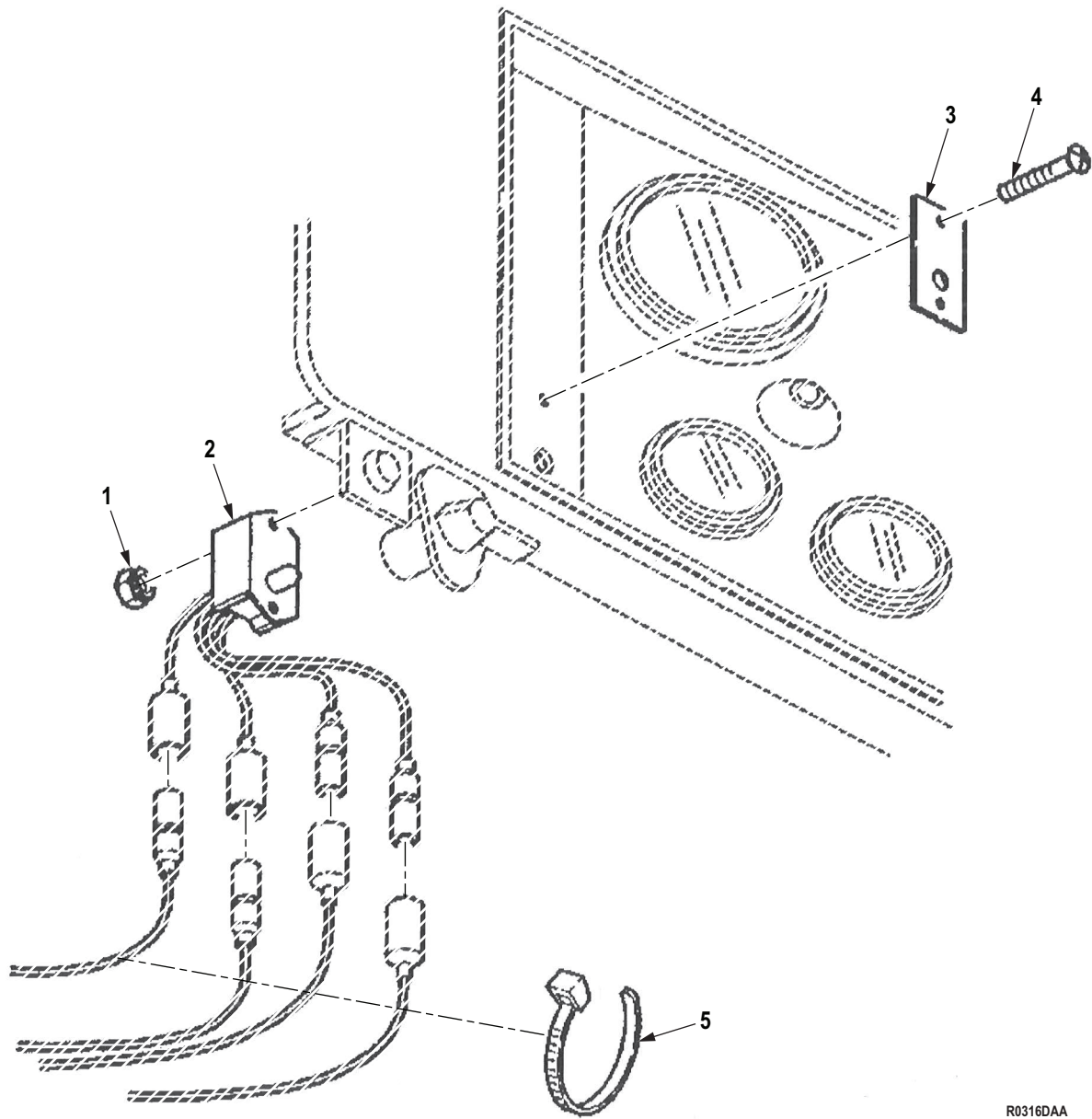

R0316DAA

Figure 299. ABS Indicator Lamp.

(1) ITEM NO.	(2) SMR CODE	(3) NSN	(4) CAGEC	(5) PART NUMBER	(6) DESCRIPTION AND USABLE ON CODE (UOC)	(7) QTY
GROUP 1208 AIR BRAKE SYSTEM.						
FIG. 299. ABS INDICATOR LAMP.						
1	PAFZZ	5310-01-186-7702	11862	134530	NUT,PLAIN,ASSEMBLED UOC: DAC,DAD,DAE,DAF,DAG,DA H,DAJ,DAL,DAW,DAX,V14,V15,V16, V17,V18,V19,V20,V21,V22,V24,ZAA, ZAB,ZAC,ZAD,ZAE,ZAF,ZAG,ZAH,Z AJ,ZAL	2
2	PAFZZ	6220-01-478-4208	0UKB6	WHMB202023	LIGHT,WARNING UOC: DAC,DAD,DAE,DAF,DAG,DA H,DAJ,DAL,DAW,DAX,V14,V15,V16, V17,V18,V19,V20,V21,V22,V24,ZAA, ZAB,ZAC,ZAD,ZAE,ZAF,ZAG,ZAH,Z AJ,ZAL	1
3	PAFZZ	7690-01-479-2171	0UKB6	WMS1007	PLATE,INSTRUCTION UOC: DAC,DAD,DAE,DAF,DAG,DA H,DAJ,DAL,DAW,DAX,V14,V15,V16, V17,V18,V19,V20,V21,V22,V24,ZAA, ZAB,ZAC,ZAD,ZAE,ZAF,ZAG,ZAH,Z AJ,ZAL	1
4	PAFZZ	5305-00-984-6195	96906	MS35206-247	SCREW,MACHINE UOC: DAC,DAD,DAE,DAF,DAG,DA H,DAJ,DAL,DAW,DAX,V14,V15,V16, V17,V18,V19,V20,V21,V22,V24,ZAA, ZAB,ZAC,ZAD,ZAE,ZAF,ZAG,ZAH,Z AJ,ZAL	2
5	PAFZZ	5975-01-205-5379	81343	MS3367-7	STRAP,TIEDOWN,ELECT UOC: DAC,DAD,DAE,DAF,DAG,DA H,DAJ,DAL,DAW,DAX,V14,V15,V16, V17,V18,V19,V20,V21,V22,V24,ZAA, ZAB,ZAC,ZAD,ZAE,ZAF,ZAG,ZAH,Z AJ,ZAL	1

END OF FIGURE

FIELD MAINTENANCE
ABS ECU MAIN WIRING HARNESS AND DIAGNOSTIC MOUNTING BRACKET

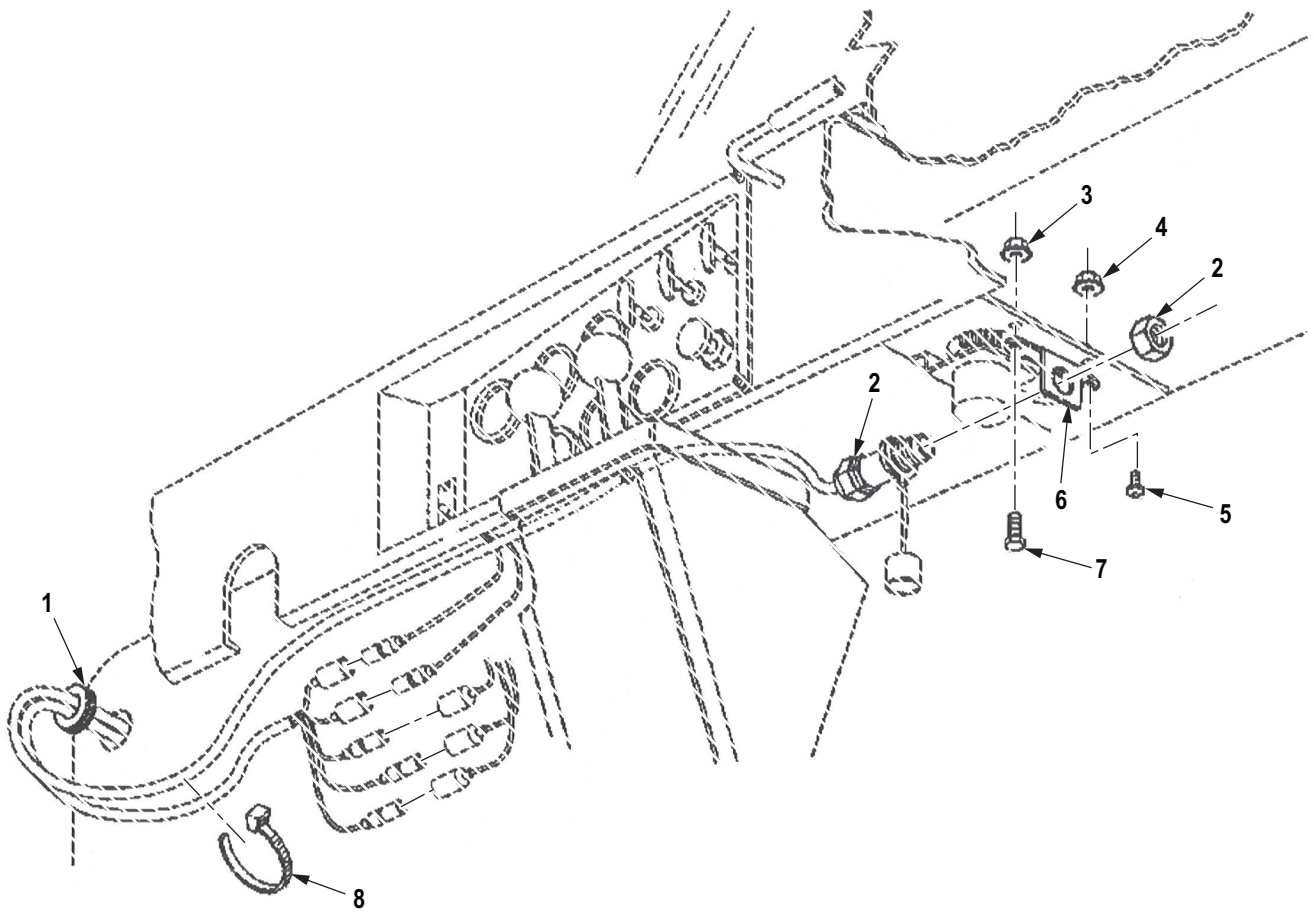

R0317DAA

Figure 300. ABS ECU Main Wiring Harness and Diagnostic Mounting Bracket.

(1) ITEM NO.	(2) SMR CODE	(3) NSN	(4) CAGEC	(5) PART NUMBER	(6) DESCRIPTION AND USABLE ON CODE (UOC)	(7) QTY
GROUP 1208 AIR BRAKE SYSTEM.						
FIG. 300. ABS ECU MAIN WIRING HARNESS AND DIAGNOSTIC MOUNTING BRACKET.						
1	PAFZZ	5325-00-754-1155	96906	MS35489-50	GROMMET, NONMETALLIC UOC: DAC, DAD, DAE, DAF, DAG, DA H, DAJ, DAL, DAW, DAX, V14, V15, V16, V17, V18, V19, V20, V21, V22, V24, ZAA, ZAB, ZAC, ZAD, ZAE, ZAF, ZAG, ZAH, Z AJ, ZAL	1
2	PAFZZ	6150-01-478-1161	0UKB6	WHMB300561MB	WIRING HARNESS, BRAN UOC: DAC, DAD, DAE, DAF, DAG, DA H, DAJ, DAL, DAW, DAX, V14, V15, V16, V17, V18, V19, V20, V21, V22, V24, ZAA, ZAB, ZAC, ZAD, ZAE, ZAF, ZAG, ZAH, Z AJ, ZAL	1
3	PAFZZ	5310-00-241-6658	81349	M45913/3-5FG8C	NUT, SELF-LOCKING, HE UOC: DAC, DAD, DAE, DAF, DAG, DA H, DAJ, DAL, DAW, DAX, V14, V15, V16, V17, V18, V19, V20, V21, V22, V24, ZAA, ZAB, ZAC, ZAD, ZAE, ZAF, ZAG, ZAH, Z AJ, ZAL	1
4	PAFZZ	5310-00-124-9265	72582	271169	NUT, PLAIN, ASSEMBLED UOC: DAC, DAD, DAE, DAF, DAG, DA H, DAJ, DAL, DAW, DAX, V14, V15, V16, V17, V18, V19, V20, V21, V22, V24, ZAA, ZAB, ZAC, ZAD, ZAE, ZAF, ZAG, ZAH, Z AJ, ZAL	1
5	PAFZZ	5305-01-185-8647	81349	TY III STY 9C DS I GR 5	SCREW, MACHINE UOC: DAC, DAD, DAE, DAF, DAG, DA H, DAJ, DAL, DAW, DAX, V14, V15, V16, V17, V18, V19, V20, V21, V22, V24, ZAA, ZAB, ZAC, ZAD, ZAE, ZAF, ZAG, ZAH, Z AJ, ZAL	1
6	PAFZZ	5340-01-477-9600	0UKB6	WHMB1002008SP	BRACKET, MOUNTING UOC: DAC, DAD, DAE, DAF, DAG, DA H, DAJ, DAL, DAW, DAX, V14, V15, V16, V17, V18, V19, V20, V21, V22, V24, ZAA, ZAB, ZAC, ZAD, ZAE, ZAF, ZAG, ZAH, Z AJ, ZAL	1
7	PAFZZ	5305-00-051-4076	96906	MS90727-34	SCREW, CAP, HEXAGON H UOC: DAC, DAD, DAE, DAF, DAG, DA H, DAJ, DAL, DAW, DAX, V14, V15, V16, V17, V18, V19, V20, V21, V22, V24, ZAA, ZAB, ZAC, ZAD, ZAE, ZAF, ZAG, ZAH, Z AJ, ZAL	1

(1) ITEM NO.	(2) SMR CODE	(3) NSN	(4) CAGEC	(5) PART NUMBER	(6) DESCRIPTION AND USABLE ON CODE (UOC)	(7) QTY
8	PAFZZ	5975-01-205-5379	81343	MS3367-7	STRAP,TIEDOWN,ELECT UOC: DAC,DAD,DAE,DAF,DAG,DA H,DAJ,DAL,DAW,DAX,V14,V15,V16, V17,V18,V19,V20,V21,V22,V24,ZAA, ZAB,ZAC,ZAD,ZAE,ZAF,ZAG,ZAH,Z AJ,ZAL	1

END OF FIGURE

**FIELD MAINTENANCE
ABS WHEEL SENSOR AND BRACKET**

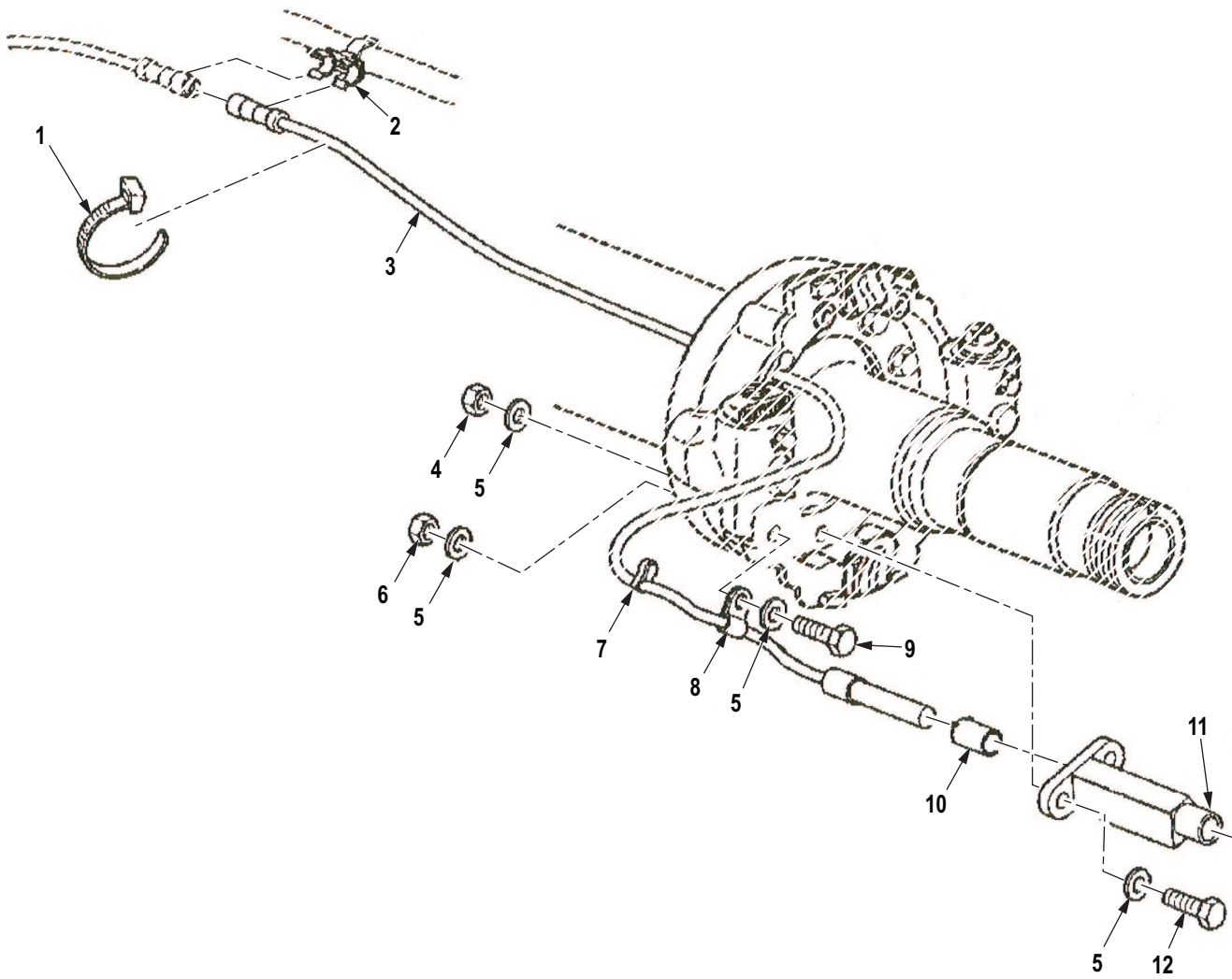

R0318DAA

Figure 301. ABS Wheel Sensor and Bracket.

(1) ITEM NO.	(2) SMR CODE	(3) NSN	(4) CAGEC	(5) PART NUMBER	(6) DESCRIPTION AND USABLE ON CODE (UOC)	(7) QTY
GROUP 1208 AIR BRAKE SYSTEM.						
FIG. 301. ABS WHEEL SENSOR AND BRACKET.						
1	PAFZZ	5975-01-205-5379	81343	MS3367-7	STRAP,TIEDOWN,ELECT UOC: DAC,DAD,DAE,DAF,DAG,DAH,DAJ,DAL,DAW,DAX,V14,V15,V16,V17,V18,V19,V20,V21,V22,V24,ZAA,ZAB,ZAC,ZAD,ZAE,ZAF,ZAG,ZAH,ZAJ,ZAL	1
2	PAFZZ	5340-01-477-9597	0UKB6	WHMB100469G	CLIP,SPRING TENSION UOC: DAC,DAD,DAE,DAF,DAG,DAH,DAJ,DAL,DAW,DAX,V14,V15,V16,V17,V18,V19,V20,V21,V22,V24,ZAA,ZAB,ZAC,ZAD,ZAE,ZAF,ZAG,ZAH,ZAJ,ZAL	1
3	PAFZZ	2530-01-478-4230	0UKB6	WHMB364528011	SENSOR,ANTI-LOCK BR UOC: DAC,DAD,DAE,DAF,DAG,DAH,DAJ,DAL,DAW,DAX,V14,V15,V16,V17,V18,V19,V20,V21,V22,V24,ZAA,ZAB,ZAC,ZAD,ZAE,ZAF,ZAG,ZAH,ZAJ,ZAL	1
4	PAFZZ	5310-00-241-6661	81349	M45913/3-9FG8C	NUT,SELF-LOCKING,HE UOC: DAC,DAD,DAE,DAF,DAG,DAH,DAJ,DAL,DAW,DAX,V14,V15,V16,V17,V18,V19,V20,V21,V22,V24,ZAA,ZAB,ZAC,ZAD,ZAE,ZAF,ZAG,ZAH,ZAJ,ZAL	2
5	PAFZZ	5310-00-068-5285	96906	MS27183-20	WASHER,FLAT UOC: DAC,DAD,DAE,DAF,DAG,DAH,DAJ,DAL,DAW,DAX,V14,V15,V16,V17,V18,V19,V20,V21,V22,V24,ZAA,ZAB,ZAC,ZAD,ZAE,ZAF,ZAG,ZAH,ZAJ,ZAL	6
6	PAFZZ	5310-00-465-9341	3D6E9	N19-1	NUT,PLAIN,HEXAGON UOC: DAC,DAD,DAE,DAF,DAG,DAH,DAJ,DAL,DAW,DAX,V14,V15,V16,V17,V18,V19,V20,V21,V22,V24,ZAA,ZAB,ZAC,ZAD,ZAE,ZAF,ZAG,ZAH,ZAJ,ZAL	1
7	PAFZZ	5325-01-478-0030	0UKB6	WHRC10105	GROMMET,NONMETALLIC UOC: DAC,DAD,DAE,DAF,DAG,DAH,DAJ,DAL,DAW,DAX,V14,V15,V16,V17,V18,V19,V20,V21,V22,V24,ZAA,ZAB,ZAC,ZAD,ZAE,ZAF,ZAG,ZAH,ZAJ,ZAL	1

(1) ITEM NO.	(2) SMR CODE	(3) NSN	(4) CAGEC	(5) PART NUMBER	(6) DESCRIPTION AND USABLE ON CODE (UOC)	(7) QTY
8	PAFZZ	5340-01-477-9538	0UKB6	WCND5-16X9-16	CLAMP, LOOP UOC: DAC, DAD, DAE, DAF, DAG, DA H, DAJ, DAL, DAW, DAX, V14, V15, V16, V17, V18, V19, V20, V21, V22, V24, ZAA, ZAB, ZAC, ZAD, ZAE, ZAF, ZAG, ZAH, Z AJ, ZAL	1
9	PAFZZ	5305-00-716-7454	80204	B1821BH056C175N	SCREW, CAP, HEXAGON H UOC: DAC, DAD, DAE, DAF, DAG, DA H, DAJ, DAL, DAW, DAX, V14, V15, V16, V17, V18, V19, V20, V21, V22, V24, ZAA, ZAB, ZAC, ZAD, ZAE, ZAF, ZAG, ZAH, Z AJ, ZAL	1
10	PAFZZ	5340-01-477-9628	0UKB6	WHMB059512309	CLIP, SPRING TENSION UOC: DAC, DAD, DAE, DAF, DAG, DA H, DAJ, DAL, DAW, DAX, V14, V15, V16, V17, V18, V19, V20, V21, V22, V24, ZAA, ZAB, ZAC, ZAD, ZAE, ZAF, ZAG, ZAH, Z AJ, ZAL	1
11	PAFZZ	5340-01-478-4148	0UKB6	WHMB200817Z	BRACKET, MOUNTING UOC: DAC, DAD, DAE, DAF, DAG, DA H, DAJ, DAL, DAW, DAX, V14, V15, V16, V17, V18, V19, V20, V21, V22, V24, ZAA, ZAB, ZAC, ZAD, ZAE, ZAF, ZAG, ZAH, Z AJ, ZAL	1
12	PAFZZ	5305-00-725-0146	80204	B1821BH056F225N	SCREW, CAP, HEXAGON H UOC: DAC, DAD, DAE, DAF, DAG, DA H, DAJ, DAL, DAW, DAX, V14, V15, V16, V17, V18, V19, V20, V21, V22, V24, ZAA, ZAB, ZAC, ZAD, ZAE, ZAF, ZAG, ZAH, Z AJ, ZAL	2

END OF FIGURE

**FIELD MAINTENANCE
WHEEL BRAKEDRUM DUSTCOVER (ABS)**

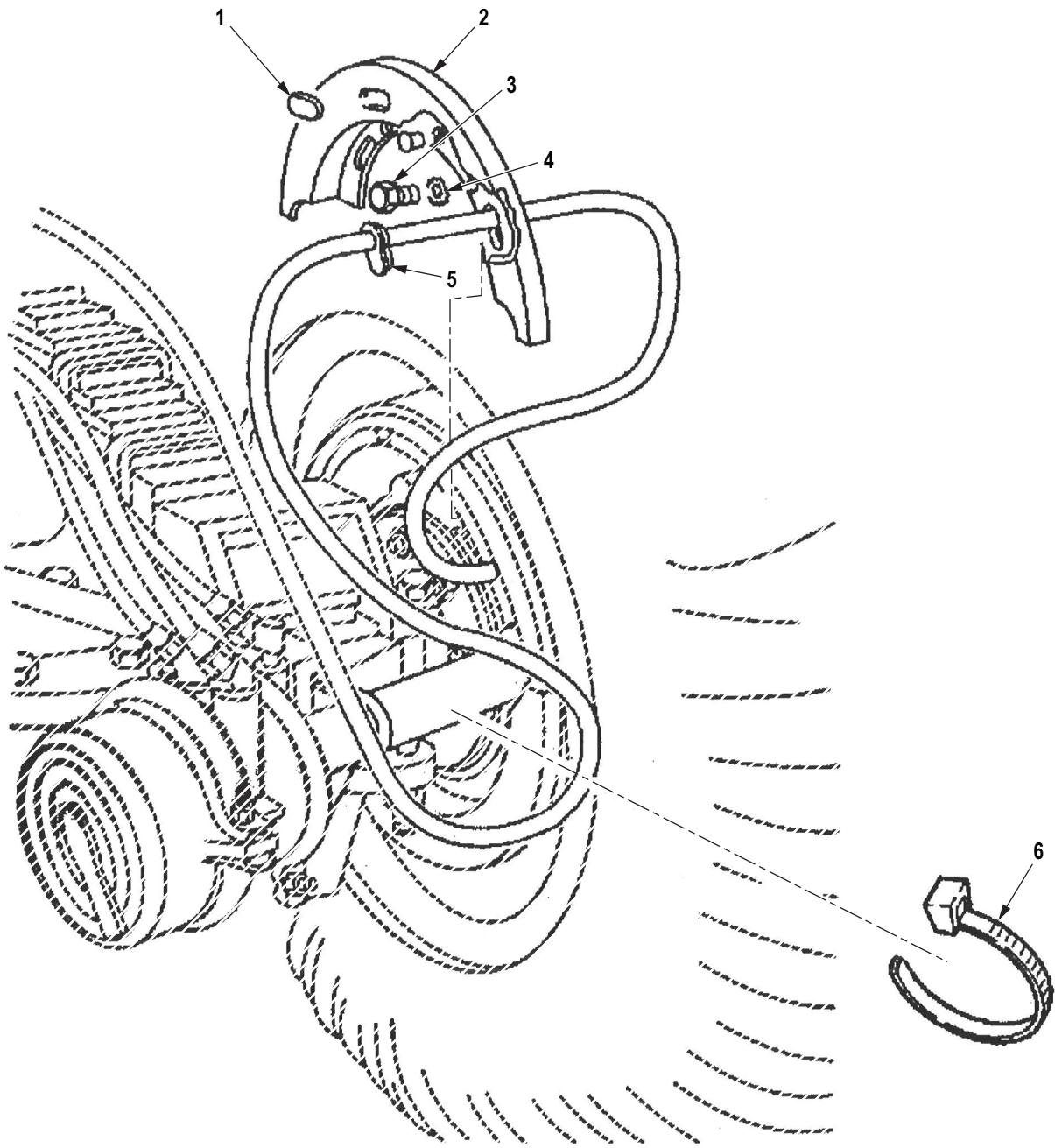

R0319DAA

Figure 302. Wheel Brakedrum Dustcover (ABS)

(1) ITEM NO.	(2) SMR CODE	(3) NSN	(4) CAGEC	(5) PART NUMBER	(6) DESCRIPTION AND USABLE ON CODE (UOC)	(7) QTY
GROUP 1208 AIR BRAKE SYSTEM.						
FIG. 302. WHEEL BRAKEDRUM DUSTCOVER (ABS)						
1	PAFZZ	2530-00-406-6785	78500	1707B2	COVER,DUST UOC: DAC,DAD,DAE,DAF,DAG,DA H,DAJ,DAL,DAW,DAX,V14,V15,V16, V17,V18,V19,V20,V21,V22,V24,ZAA, ZAB,ZAC,ZAD,ZAE,ZAF,ZAG,ZAH,Z AJ,ZAL	6
2	PAFZZ	2530-01-271-7075	78500	3264-A-1067	SHIELD,BRAKE DISK UOC: DAC,DAD,DAE,DAF,DAG,DA H,DAJ,DAL,DAW,DAX,V14,V15,V16, V17,V18,V19,V20,V21,V22,V24,ZAA, ZAB,ZAC,ZAD,ZAE,ZAF,ZAG,ZAH,Z AJ,ZAL	1
3	PAFZZ	5305-01-357-1656	3D6E9	S255Z	SCREW,CAP,HEXAGON H UOC: DAC,DAD,DAE,DAF,DAG,DA H,DAJ,DAL,DAW,DAX,V14,V15,V16, V17,V18,V19,V20,V21,V22,V24,ZAA, ZAB,ZAC,ZAD,ZAE,ZAF,ZAG,ZAH,Z AJ,ZAL	16
4	XDFZZ		78500	1229-S-513-C	WASHER,LOCK UOC: DAC,DAD,DAE,DAF,DAG,DA H,DAJ,DAL,DAW,DAX,V14,V15,V16, V17,V18,V19,V20,V21,V22,V24,ZAA, ZAB,ZAC,ZAD,ZAE,ZAF,ZAG,ZAH,Z AJ,ZAL	16
5	PAFZZ	5325-01-478-0030	0UKB6	WHRC10105	GROMMET,NONMETALLIC UOC: DAC,DAD,DAE,DAF,DAG,DA H,DAJ,DAL,DAW,DAX,V14,V15,V16, V17,V18,V19,V20,V21,V22,V24,ZAA, ZAB,ZAC,ZAD,ZAE,ZAF,ZAG,ZAH,Z AJ,ZAL	1
6	PAFZZ	5975-01-205-5379	81343	MS3367-7	STRAP,TIEDOWN,ELECT UOC: DAC,DAD,DAE,DAF,DAG,DA H,DAJ,DAL,DAW,DAX,V14,V15,V16, V17,V18,V19,V20,V21,V22,V24,ZAA, ZAB,ZAC,ZAD,ZAE,ZAF,ZAG,ZAH,Z AJ,ZAL	1

END OF FIGURE

**FIELD MAINTENANCE
REAR HUB AND DRUM EXCITER RING**

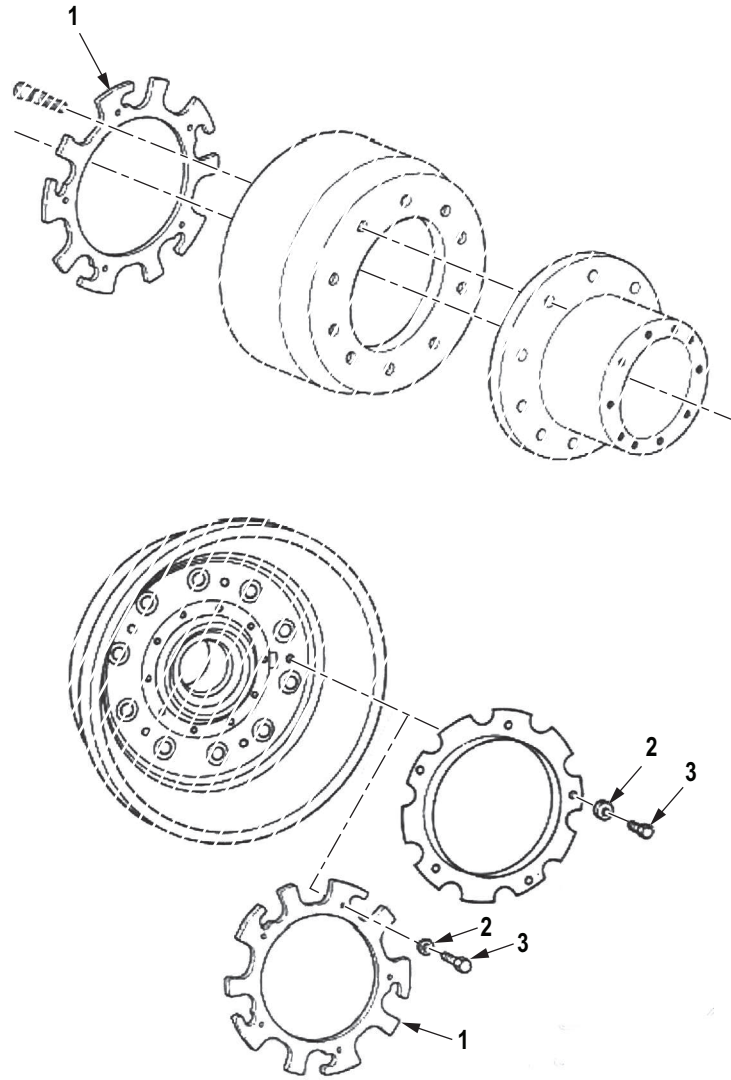

R0320DAA

Figure 303. Rear Hub and Drum Exciter Ring.

(1) ITEM NO.	(2) SMR CODE	(3) NSN	(4) CAGEC	(5) PART NUMBER	(6) DESCRIPTION AND USABLE ON CODE (UOC)	(7) QTY
GROUP 1208 AIR BRAKE SYSTEM.						
FIG. 303. REAR HUB AND DRUM EXCITER RING.						
1	PAFZZ	2530-01-478-4402	0UKB6	WHMB202010BC	RING, TONE, ANTI-LOCK UOC: DAC, DAD, DAE, DAF, DAG, DA H, DAJ, DAL, DAW, DAX, V14, V15, V16, V17, V18, V19, V20, V21, V22, V24, ZAA, ZAB, ZAC, ZAD, ZAE, ZAF, ZAG, ZAH, Z AJ, ZAL	1
2	PAFZZ	5310-00-407-9566	80205	MS35338-45	WASHER, LOCK UOC: DAC, DAD, DAE, DAF, DAG, DA H, DAJ, DAL, DAW, DAX, V14, V15, V16, V17, V18, V19, V20, V21, V22, V24, ZAA, ZAB, ZAC, ZAD, ZAE, ZAF, ZAG, ZAH, Z AJ, ZAL	5
3	PAFZZ	5306-00-226-4822	80204	B1821BH031C050N	BOLT, MACHINE UOC: DAC, DAD, DAE, DAF, DAG, DA H, DAJ, DAL, DAW, DAX, V14, V15, V16, V17, V18, V19, V20, V21, V22, V24, ZAA, ZAB, ZAC, ZAD, ZAE, ZAF, ZAG, ZAH, Z AJ, ZAL	5

END OF FIGURE

**FIELD MAINTENANCE
AIR COMPRESSOR ASSEMBLY (M939, M939A1)**

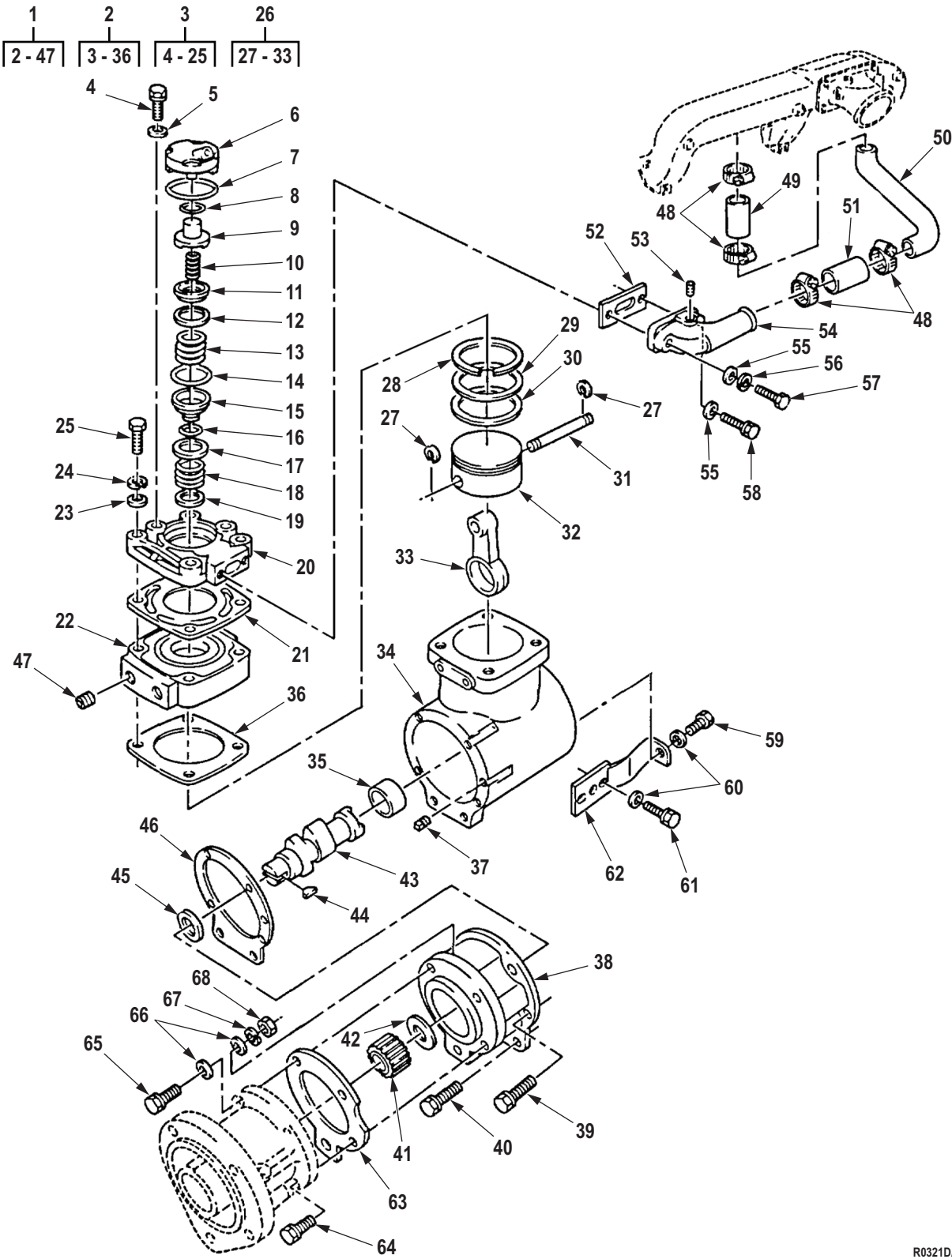

Figure 304. Air Compressor Assembly (M939, M939A1).

R0321DAA

(1) ITEM NO.	(2) SMR CODE	(3) NSN	(4) CAGEC	(5) PART NUMBER	(6) DESCRIPTION AND USABLE ON CODE (UOC)	(7) QTY
GROUP 1209 AIR COMPRESSOR ASSEMBLY.						
FIG. 304. AIR COMPRESSOR ASSEMBLY (M939, M939A1).						
1	PAFHH	2990-01-080-0533	15434	3018534	COMPRESSOR,AIR UOC: DAC,DAD,DAE,DAF,DAG,DAH,DAJ,DAL,DAW,DAX,V14,V15,V16,V17,V18,V19,V20,V21,V22,V24,ZAA,ZAB,ZAC,ZAD,ZAE,ZAF,ZAG,ZAH,ZAJ,ZAL	1
2	PAHHH	2530-01-183-0651	15434	3018491	. HOUSING,AIR COMPRES UOC: DAC,DAD,DAE,DAF,DAG,DAH,DAJ,DAL,DAW,DAX,V14,V15,V16,V17,V18,V19,V20,V21,V22,V24,ZAA,ZAB,ZAC,ZAD,ZAE,ZAF,ZAG,ZAH,ZAJ,ZAL	1
3	PAHHH	2530-01-131-6172	15434	3801792	. . CYLINDER HEAD,COMPR UOC: DAC,DAD,DAE,DAF,DAG,DAH,DAJ,DAL,DAW,DAX,V14,V15,V16,V17,V18,V19,V20,V21,V22,V24	1
4	PAHZZ	5305-01-144-6233	15434	3021470	. . . SCREW,CAP,HEXAGON H UOC: DAC,DAD,DAE,DAF,DAG,DAH,DAJ,DAL,DAW,DAX,V14,V15,V16,V17,V18,V19,V20,V21,V22,V24	2
5	PAHZZ	5310-00-186-7403	15434	109557	. . . WASHER,FLAT UOC: DAC,DAD,DAE,DAF,DAG,DAH,DAJ,DAL,DAW,DAX,V14,V15,V16,V17,V18,V19,V20,V21,V22,V24	2
6	PAHZZ	4820-01-425-0986	15434	3558624	. . . BODY,VALVE UOC: DAC,DAD,DAE,DAF,DAG,DAH,DAJ,DAL,DAW,DAX,V14,V15,V16,V17,V18,V19,V20,V21,V22,V24	1
7	PAHZZ	5331-00-441-0145	15434	128086	. . . O-RING PART OF KIT P/N 3011472 UOC: DAC,DAD,DAE,DAF,DAG,DAH,DAJ,DAL,DAW,DAX,V14,V15,V16,V17,V18,V19,V20,V21,V22,V24	1
8	PAHZZ	5331-00-941-3762	15434	127936	. . . O-RING PART OF KIT P/N 3011472 UOC: DAC,DAD,DAE,DAF,DAG,DAH,DAJ,DAL,DAW,DAX,V14,V15,V16,V17,V18,V19,V20,V21,V22,V24	1
9	PAHZZ	4310-01-084-7148	60101	191037	. . . CAP,UNLOADER UOC: DAC,DAD,DAE,DAF,DAG,DAH,DAJ,DAL,DAW,DAX,V14,V15,V16,V17,V18,V19,V20,V21,V22,V24	1
10	PAHZZ	5360-01-086-3480	15434	3023101	. . . SPRING,HELICAL,COMP UOC: DAC,DAD,DAE,DAF,DAG,DAH,DAJ,DAL,DAW,DAX,V14,V15,V16,V17,V18,V19,V20,V21,V22,V24	1

(1) ITEM NO.	(2) SMR CODE	(3) NSN	(4) CAGEC	(5) PART NUMBER	(6) DESCRIPTION AND USABLE ON CODE (UOC)	(7) QTY
11	PAHZZ	3805-00-955-5320	15434	144948	. . . VALVE INTAKE COMPRE UOC: DAC,DAD,DAE,DAF,DAG,DA H,DAJ,DAL,DAW,DAX,V14,V15,V16, V17,V18,V19,V20,V21,V22,V24	1
12	PAHZZ	4820-00-909-4175	15434	145028	. . . SEAT,VALVE UOC: DAC,DAD,DAE,DAF,DAG,DA H,DAJ,DAL,DAW,DAX,V14,V15,V16, V17,V18,V19,V20,V21,V22,V24	1
13	PAHZZ	5360-00-129-9415	15434	190334	. . . SPRING,HELICAL,COMP UOC: DAC,DAD,DAE,DAF,DAG,DA H,DAJ,DAL,DAW,DAX,V14,V15,V16, V17,V18,V19,V20,V21,V22,V24	1
14	PAHZZ	5330-01-060-9061	15434	211315	. . . PACKING,PREFORMED PART OF KIT P/N 3011472 UOC: DAC,DAD,DAE,DAF,DAG,DA H,DAJ,DAL,DAW,DAX,V14,V15,V16, V17,V18,V19,V20,V21,V22,V24	1
15	PAHZZ	4820-01-278-7385	15434	304394700	. . . SEAT,VALVE PART OF KIT P/N 3801607 UOC: DAC,DAD,DAE,DAF,DAG,DA H,DAJ,DAL,DAW,DAX,V14,V15,V16, V17,V18,V19,V20,V21,V22,V24	1
16	PAHZZ	5331-00-905-2679	15434	128085	. . . O-RING PART OF KIT P/N 3011472 UOC: DAC,DAD,DAE,DAF,DAG,DA H,DAJ,DAL,DAW,DAX,V14,V15,V16, V17,V18,V19,V20,V21,V22,V24	1
17	PAHZZ	4820-00-445-0610	15434	127940	. . . DISK,VALVE UOC: DAC,DAD,DAE,DAF,DAG,DA H,DAJ,DAL,DAW,DAX,V14,V15,V16, V17,V18,V19,V20,V21,V22,V24	1
18	PAHZZ	5360-00-895-3216	15434	128080	. . . SPRING,HELICAL,COMP UOC: DAC,DAD,DAE,DAF,DAG,DA H,DAJ,DAL,DAW,DAX,V14,V15,V16, V17,V18,V19,V20,V21,V22,V24	1
19	PAHZZ	5365-00-369-4729	15434	183429	. . . SHIM UOC: DAC,DAD,DAE,DAF,DAG,DA H,DAJ,DAL,DAW,DAX,V14,V15,V16, V17,V18,V19,V20,V21,V22,V24	1
20	PFHZZ	4310-01-146-5921	15434	153964	. . . COVER,AIR COMPRESSO UOC: DAC,DAD,DAE,DAF,DAG,DA H,DAJ,DAL,DAW,DAX,V14,V15,V16, V17,V18,V19,V20,V21,V22,V24	1
21	PAHZZ	5330-00-131-7072	15434	3047159	. . . GASKET PART OF KIT P/N 3011472 UOC: DAC,DAD,DAE,DAF,DAG,DA H,DAJ,DAL,DAW,DAX,V14,V15,V16, V17,V18,V19,V20,V21,V22,V24	1

(1) ITEM NO.	(2) SMR CODE	(3) NSN	(4) CAGEC	(5) PART NUMBER	(6) DESCRIPTION AND USABLE ON CODE (UOC)	(7) QTY
22	PFHZZ	4310-01-146-1097	15434	218793	. . . CYLINDER HEAD,COMP PART OF KIT P/N 3801607 UOC: DAC,DAD,DAE,DAF,DAG,DA H,DAJ,DAL,DAW,DAX,V14,V15,V16, V17,V18,V19,V20,V21,V22,V24	1
23	PAHZZ	5310-00-562-6558	15434	S626	. . . WASHER,FLAT UOC: DAC,DAD,DAE,DAF,DAG,DA H,DAJ,DAL,DAW,DAX,V14,V15,V16, V17,V18,V19,V20,V21,V22,V24	4
24	PAHZZ	5310-00-407-9566	19207	7410218	. . . WASHER,LOCK UOC: DAC,DAD,DAE,DAF,DAG,DA H,DAJ,DAL,DAW,DAX,V14,V15,V16, V17,V18,V19,V20,V21,V22,V24	4
25	PAHZZ	5305-00-225-8507	80205	MS90725-43	. . . SCREW,CAP,HEXAGON H UOC: DAC,DAD,DAE,DAF,DAG,DA H,DAJ,DAL,DAW,DAX,V14,V15,V16, V17,V18,V19,V20,V21,V22,V24	4
26	PAHHH	4310-00-603-1510	15434	3803930	. . PISTON,COMPRESSOR UOC: DAC,DAD,DAE,DAF,DAG,DA H,DAJ,DAL,DAW,DAX,V14,V15,V16, V17,V18,V19,V20,V21,V22,V24,ZAA, ZAB,ZAC,ZAD,ZAE,ZAF,ZAG,ZAH,Z AJ,ZAL	1
27	PAHZZ	5325-00-922-9101	15434	119859	. . . RING,RETAINING UOC: DAC,DAD,DAE,DAF,DAG,DA H,DAJ,DAL,DAW,DAX,V14,V15,V16, V17,V18,V19,V20,V21,V22,V24	2
28	KBHZZ	4310-01-079-5245	15434	650330	. . . RING,PISTON PART OF KIT P/N AR73350 UOC: DAC,DAD,DAE,DAF,DAG,DA H,DAJ,DAL,DAW,DAX,V14,V15,V16, V17,V18,V19,V20,V21,V22,V24	1
29	KBHZZ	4310-01-197-1882	15434	187350	. . . RING,PISTON PART OF KIT P/N AR73350 UOC: DAC,DAD,DAE,DAF,DAG,DA H,DAJ,DAL,DAW,DAX,V14,V15,V16, V17,V18,V19,V20,V21,V22,V24	1
30	KBHZZ	2815-01-079-3290	15434	180810	. . . RING,PISTON PART OF KIT P/N AR73350 UOC: DAC,DAD,DAE,DAF,DAG,DA H,DAJ,DAL,DAW,DAX,V14,V15,V16, V17,V18,V19,V20,V21,V22,V24	1
31	PAHZZ	4310-00-903-7174	15434	11981000	. . . PIN,PISTON UOC: DAC,DAD,DAE,DAF,DAG,DA H,DAJ,DAL,DAW,DAX,V14,V15,V16, V17,V18,V19,V20,V21,V22,V24	1

(1) ITEM NO.	(2) SMR CODE	(3) NSN	(4) CAGEC	(5) PART NUMBER	(6) DESCRIPTION AND USABLE ON CODE (UOC)	(7) QTY
32	XAHZZ		15434	165430	. . . PISTON,COMPRESSOR PART OF KIT P/N 3801607 UOC: DAC,DAD,DAE,DAF,DAG,DA H,DAJ,DAL,DAW,DAX,V14,V15,V16, V17,V18,V19,V20,V21,V22,V24	1
33	PAHZZ	2815-00-369-7846	15434	3018151	. . . CONNECTING ROD,PIST UOC: DAC,DAD,DAE,DAF,DAG,DA H,DAJ,DAL,DAW,DAX,V14,V15,V16, V17,V18,V19,V20,V21,V22,V24	1
34	PAHZZ	4310-01-079-3319	15434	355895400	. . HOUSING,AIR COMPRES UOC: DAC,DAD,DAE,DAF,DAG,DA H,DAJ,DAL,DAW,DAX,V14,V15,V16, V17,V18,V19,V20,V21,V22,V24	1
35	PAHZZ	3120-01-016-4883	15434	147610	. . BEARING,SLEEVE UOC: DAC,DAD,DAE,DAF,DAG,DA H,DAJ,DAL,DAW,DAX,V14,V15,V16, V17,V18,V19,V20,V21,V22,V24	1
36	PAHZZ	5330-00-852-7347	15434	154018	. . GASKET PART OF KIT P/N 3011472 UOC: DAC,DAD,DAE,DAF,DAG,DA H,DAJ,DAL,DAW,DAX,V14,V15,V16, V17,V18,V19,V20,V21,V22,V24	1
37	PAHZZ	5365-00-404-2934	15434	S965E	. PLUG,MACHINE THREAD UOC: DAC,DAD,DAE,DAF,DAG,DA H,DAJ,DAL,DAW,DAX,V14,V15,V16, V17,V18,V19,V20,V21,V22,V24	1
38	PAHZZ	2530-01-130-2339	15434	3559066	. SUPPORT,AIR COMPRES UOC: DAC,DAD,DAE,DAF,DAG,DA H,DAJ,DAL,DAW,DAX,V14,V15,V16, V17,V18,V19,V20,V21,V22,V24	1
39	PAHZZ	5305-01-145-8359	15434	3019573	. SCREW,ASSEMBLED WAS UOC: DAC,DAD,DAE,DAF,DAG,DA H,DAJ,DAL,DAW,DAX,V14,V15,V16, V17,V18,V19,V20,V21,V22,V24	1
40	PAHZZ	5305-01-088-6019	15434	3010596	. SCREW,ASSEMBLED WAS UOC: DAC,DAD,DAE,DAF,DAG,DA H,DAJ,DAL,DAW,DAX,V14,V15,V16, V17,V18,V19,V20,V21,V22,V24	2
41	PAHZZ	3010-01-085-2732	15434	3000174	. COUPLING HALF,SHAFT UOC: DAC,DAD,DAE,DAF,DAG,DA H,DAJ,DAL,DAW,DAX,V14,V15,V16, V17,V18,V19,V20,V21,V22,V24	1
42	PAHZZ	3120-01-129-7659	15434	211662	. BEARING,WASHER,THRU UOC: DAC,DAD,DAE,DAF,DAG,DA H,DAJ,DAL,DAW,DAX,V14,V15,V16, V17,V18,V19,V20,V21,V22,V24	1

(1) ITEM NO.	(2) SMR CODE	(3) NSN	(4) CAGEC	(5) PART NUMBER	(6) DESCRIPTION AND USABLE ON CODE (UOC)	(7) QTY
43	PAHZZ	4310-01-079-3383	15434	AR1092200	. CRANKSHAFT,COMPRESS UOC: DAC,DAD,DAE,DAF,DAG,DA H,DAJ,DAL,DAW,DAX,V14,V15,V16, V17,V18,V19,V20,V21,V22,V24	1
44	PAHZZ	5315-00-886-1432	15434	S315	. KEY,WOODRUFF UOC: DAC,DAD,DAE,DAF,DAG,DA H,DAJ,DAL,DAW,DAX,V14,V15,V16, V17,V18,V19,V20,V21,V22,V24	1
45	PAHZZ	3120-00-129-9206	15434	188042	. BEARING,WASHER,THRU .004 OVERSIZE UOC: DAC,DAD,DAE,DAF,DAG,DA H,DAJ,DAL,DAW,DAX,V14,V15,V16, V17,V18,V19,V20,V21,V22,V24	1
45	PAHZZ	3120-00-129-9200	15434	188040	. BEARING,WASHER,THRU STANDARD UOC: DAC,DAD,DAE,DAF,DAG,DA H,DAJ,DAL,DAW,DAX,V14,V15,V16, V17,V18,V19,V20,V21,V22,V24	1
45	PAHZZ	3120-00-129-9210	15434	188044	. BEARING,WASHER,THRU .002 OVERSIZE UOC: DAC,DAD,DAE,DAF,DAG,DA H,DAJ,DAL,DAW,DAX,V14,V15,V16, V17,V18,V19,V20,V21,V22,V24	1
46	PAHZZ	5330-00-129-9389	15434	176027	. GASKET PART OF KIT P/N 3011472 UOC: DAC,DAD,DAE,DAF,DAG,DA H,DAJ,DAL,DAW,DAX,V14,V15,V16, V17,V18,V19,V20,V21,V22,V24	1
47	PAHZZ	4730-01-214-7081	15434	3008469	. PLUG,PIPE UOC: DAC,DAD,DAE,DAF,DAG,DA H,DAJ,DAL,DAW,DAX,V14,V15,V16, V17,V18,V19,V20,V21,V22,V24	1
48	PAFZZ	4730-00-555-8263	12361	9414101581	CLAMP,HOSE UOC: DAC,DAD,DAE,DAF,DAG,DA H,DAJ,DAL,DAW,DAX,V14,V15,V16, V17,V18,V19,V20,V21,V22,V24	4
49	PAFZZ	4720-01-135-6694	15434	200517	HOSE,NONMETALLIC UOC: DAC,DAD,DAE,DAF,DAG,DA H,DAJ,DAL,DAW,DAX,V14,V15,V16, V17,V18,V19,V20,V21,V22,V24	1
50	PAFZZ	4710-01-133-1538	15434	204904	TUBE,BENT,METALLIC UOC: DAC,DAD,DAE,DAF,DAG,DA H,DAJ,DAL,DAW,DAX,V14,V15,V16, V17,V18,V19,V20,V21,V22,V24	1
51	PAFZZ	4720-00-918-9634	15434	61554	HOSE,PREFORMED UOC: DAC,DAD,DAE,DAF,DAG,DA H,DAJ,DAL,DAW,DAX,V14,V15,V16, V17,V18,V19,V20,V21,V22,V24	1

(1) ITEM NO.	(2) SMR CODE	(3) NSN	(4) CAGEC	(5) PART NUMBER	(6) DESCRIPTION AND USABLE ON CODE (UOC)	(7) QTY
52	PAFZZ	5330-01-181-0630	15434	3201386	GASKET PART OF KIT P/N 3011472 UOC: DAC,DAD,DAE,DAF,DAG,DA H,DAJ,DAL,DAW,DAX,V14,V15,V16, V17,V18,V19,V20,V21,V22,V24	1
53	PAFZZ	4730-00-011-3175	15434	70295	PLUG,PIPE PART OF KIT P/N 3011472 UOC: DAC,DAD,DAE,DAF,DAG,DA H,DAJ,DAL,DAW,DAX,V14,V15,V16, V17,V18,V19,V20,V21,V22,V24	1
54	PAFZZ	4730-01-085-4156	15434	196282	ELBOW,FLANGE TO HOS UOC: DAC,DAD,DAE,DAF,DAG,DA H,DAJ,DAL,DAW,DAX,V14,V15,V16, V17,V18,V19,V20,V21,V22,V24	1
55	PAFZZ	5310-00-562-6558	15434	S626	WASHER,FLAT UOC: DAC,DAD,DAE,DAF,DAG,DA H,DAJ,DAL,DAW,DAX,V14,V15,V16, V17,V18,V19,V20,V21,V22,V24	2
56	PAFZZ	5310-00-407-9566	80205	MS35338-45	WASHER,LOCK UOC: DAC,DAD,DAE,DAF,DAG,DA H,DAJ,DAL,DAW,DAX,V14,V15,V16, V17,V18,V19,V20,V21,V22,V24	1
57	PAFZZ	5305-00-226-4831	80204	B1821BH031C150N	SCREW,CAP,HEXAGON H UOC: DAC,DAD,DAE,DAF,DAG,DA H,DAJ,DAL,DAW,DAX,V14,V15,V16, V17,V18,V19,V20,V21,V22,V24	1
58	PAFZZ	5305-01-129-4214	15434	3022590	SCREW,CAPTIVE UOC: DAC,DAD,DAE,DAF,DAG,DA H,DAJ,DAL,DAW,DAX,V14,V15,V16, V17,V18,V19,V20,V21,V22,V24	1
59	PAFZZ	5306-01-119-4271	15434	3000173	BOLT,INTERNALLY REL UOC: DAC,DAD,DAE,DAF,DAG,DA H,DAJ,DAL,DAW,DAX,V14,V15,V16, V17,V18,V19,V20,V21,V22,V24	1
60	PAFZZ	5310-00-486-2505	15434	108330	WASHER,FLAT UOC: DAC,DAD,DAE,DAF,DAG,DA H,DAJ,DAL,DAW,DAX,V14,V15,V16, V17,V18,V19,V20,V21,V22,V24	3
61	PAFZZ	5305-01-176-8018	15434	3010592	SCREW,ASSEMBLED WAS UOC: DAC,DAD,DAE,DAF,DAG,DA H,DAJ,DAL,DAW,DAX,V14,V15,V16, V17,V18,V19,V20,V21,V22,V24	2
62	PFFZZ	5340-01-177-7580	15434	3038029	BRACKET,ANGLE UOC: DAC,DAD,DAE,DAF,DAG,DA H,DAJ,DAL,DAW,DAX,V14,V15,V16, V17,V18,V19,V20,V21,V22,V24	1
63	PAFZZ	5330-01-320-5841	15434	3069102	GASKET UOC: DAC,DAD,DAE,DAF,DAG,DA H,DAJ,DAL,DAW,DAX,V14,V15,V16, V17,V18,V19,V20,V21,V22,V24	1

(1) ITEM NO.	(2) SMR CODE	(3) NSN	(4) CAGEC	(5) PART NUMBER	(6) DESCRIPTION AND USABLE ON CODE (UOC)	(7) QTY
64	PAFZZ	5305-01-028-8869	15434	S155	SCREW,CAP,HEXAGON H UOC: DAC,DAD,DAE,DAF,DAG,DA H,DAJ,DAL,DAW,DAX,V14,V15,V16, V17,V18,V19,V20,V21,V22,V24	3
65	PAFZZ	5305-00-071-2056	80204	B1821BH044C175N	SCREW,CAP,HEXAGON H UOC: DAC,DAD,DAE,DAF,DAG,DA H,DAJ,DAL,DAW,DAX,V14,V15,V16, V17,V18,V19,V20,V21,V22,V24	2
66	PAFZZ	5310-01-112-4307	15434	69324	WASHER,FLAT UOC: DAC,DAD,DAE,DAF,DAG,DA H,DAJ,DAL,DAW,DAX,V14,V15,V16, V17,V18,V19,V20,V21,V22,V24	4
67	PAFZZ	5310-00-209-0965	80205	MS35338-47	WASHER,LOCK UOC: DAC,DAD,DAE,DAF,DAG,DA H,DAJ,DAL,DAW,DAX,V14,V15,V16, V17,V18,V19,V20,V21,V22,V24	2
68	PAFZZ	5310-00-650-0187	15434	S217	NUT,PLAIN,HEXAGON UOC: DAC,DAD,DAE,DAF,DAG,DA H,DAJ,DAL,DAW,DAX,V14,V15,V16, V17,V18,V19,V20,V21,V22,V24	2

END OF FIGURE

**FIELD MAINTENANCE
AIR COMPRESSOR MOUNTING AND LINES (M939A2)**

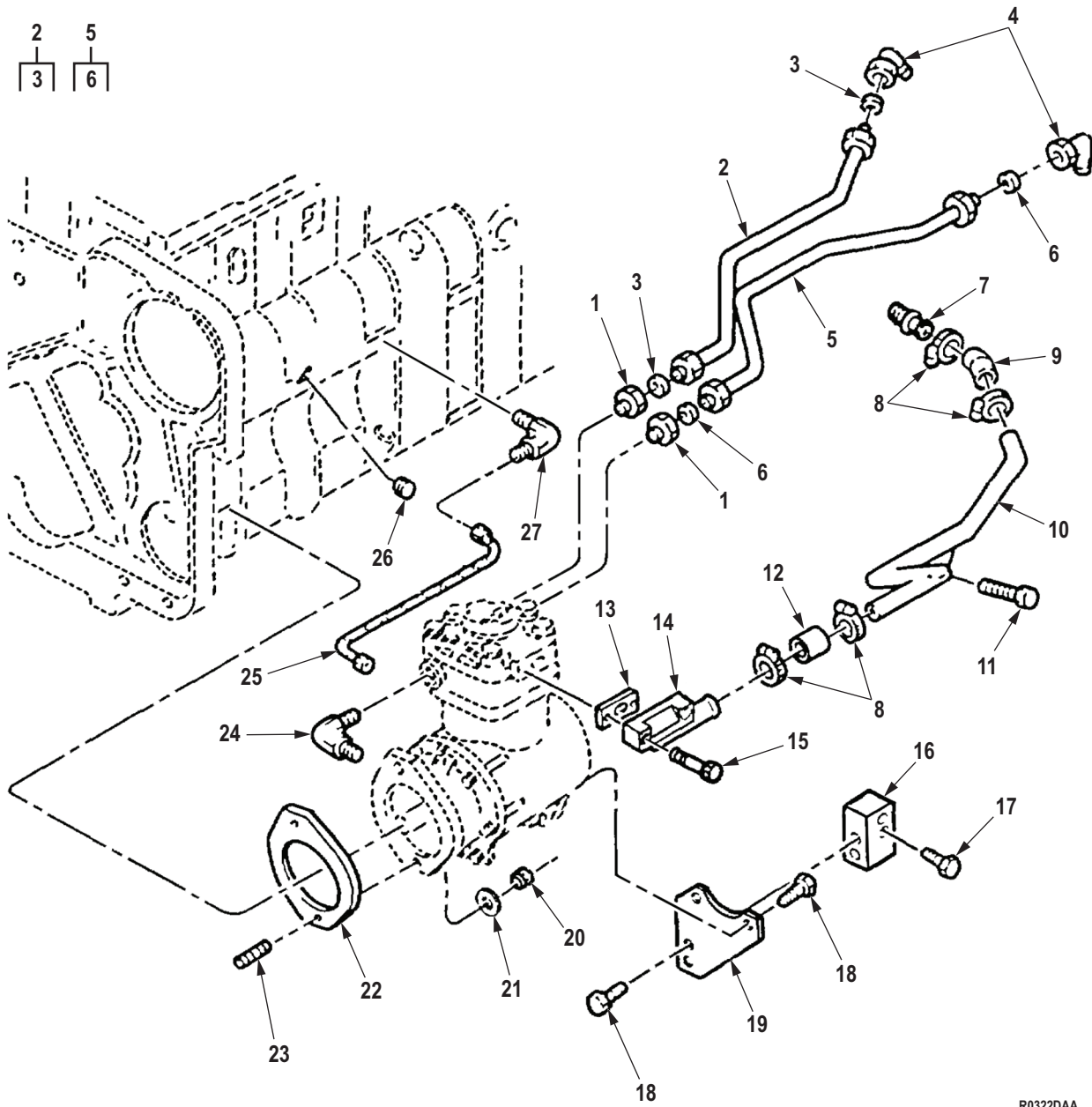

R0322DAA

Figure 305. Air Compressor Mounting and Lines (M939A2).

(1) ITEM NO.	(2) SMR CODE	(3) NSN	(4) CAGEC	(5) PART NUMBER	(6) DESCRIPTION AND USABLE ON CODE (UOC)	(7) QTY
GROUP 1209 AIR COMPRESSOR ASSEMBLY.						
FIG. 305. AIR COMPRESSOR MOUNTING AND LINES (M939A2).						
1	PAFZZ	4730-00-365-2690	15434	S-1002-A	ADAPTER,STRAIGHT,TU UOC: ZAA,ZAB,ZAC,ZAD,ZAE,ZAF, ZAG,ZAH,ZAJ,ZAL	2
2	PAFZZ	4710-01-271-8031	15434	3967814	TUBE ASSEMBLY,METAL UOC: ZAA,ZAB,ZAC,ZAD,ZAE,ZAF, ZAG,ZAH,ZAJ,ZAL	1
3	PAFZZ	5365-00-598-5255	0B8S3	3103015	. BUSHING,NONMETALLIC UOC: ZAA,ZAB,ZAC,ZAD,ZAE,ZAF, ZAG,ZAH,ZAJ,ZAL	2
4	PAFZZ	4730-01-271-7956	15434	20499500	ELBOW,PIPE TO TUBE UOC: ZAA,ZAB,ZAC,ZAD,ZAE,ZAF, ZAG,ZAH,ZAJ,ZAL	2
5	PAFZZ	4710-01-271-8032	15434	3967816	TUBE ASSEMBLY,METAL UOC: ZAA,ZAB,ZAC,ZAD,ZAE,ZAF, ZAG,ZAH,ZAJ,ZAL	1
6	PAFZZ	5365-00-598-5255	0B8S3	3103015	. BUSHING,NONMETALLIC UOC: ZAA,ZAB,ZAC,ZAD,ZAE,ZAF, ZAG,ZAH,ZAJ,ZAL	2
7	PAFZZ	4730-01-271-7969	15434	390716700	ADAPTER,STRAIGHT,TU ENGINE S/N 44487829 AND BELOW***** UOC: ZAA,ZAB,ZAC,ZAD,ZAE,ZAF, ZAG,ZAH,ZAJ,ZAL	1
8	PAFZZ	4730-00-555-8263	12361	9414101581	CLAMP,HOSE UOC: ZAA,ZAB,ZAC,ZAD,ZAE,ZAF, ZAG,ZAH,ZAJ,ZAL	4
9	PAFZZ	4720-01-272-2841	15434	3911935	HOSE,PREFORMED ENGINE S/N 44487829 AND BELOW UOC: ZAA,ZAB,ZAC,ZAD,ZAE,ZAF, ZAG,ZAH,ZAJ,ZAL	1
10	PAFZZ	4710-01-271-7942	15434	3911934	TUBE,BENT,METALLIC ENGINE S/N 44478729 AND BELOW UOC: ZAA,ZAB,ZAC,ZAD,ZAE,ZAF, ZAG,ZAH,ZAJ,ZAL	1
10	PAFZZ	4710-01-369-4814	15434	391262700	TUBE,BENT,METALLIC ENGINE S/N 44487830 AND ABOVE UOC: ZAA,ZAB,ZAC,ZAD,ZAE,ZAF, ZAG,ZAH,ZAJ,ZAL	1
11	PAFZZ	5305-01-271-6449	15434	3909582	SCREW,CAP,HEXAGON H UOC: ZAA,ZAB,ZAC,ZAD,ZAE,ZAF, ZAG,ZAH,ZAJ,ZAL	2

(1) ITEM NO.	(2) SMR CODE	(3) NSN	(4) CAGEC	(5) PART NUMBER	(6) DESCRIPTION AND USABLE ON CODE (UOC)	(7) QTY
12	PAFZZ	4720-01-271-8000	15434	3911936	HOSE, NONMETALLIC UOC: ZAA, ZAB, ZAC, ZAD, ZAE, ZAF, ZAG, ZAH, ZAJ, ZAL	1
13	PAFZZ	5330-01-181-0630	15434	3201386	GASKET UOC: ZAA, ZAB, ZAC, ZAD, ZAE, ZAF, ZAG, ZAH, ZAJ, ZAL	1
14	PAFZZ	5342-01-271-2346	15434	3911533	CONNECTION, AIR INLET UOC: ZAA, ZAB, ZAC, ZAD, ZAE, ZAF, ZAG, ZAH, ZAJ, ZAL	1
15	PAFZZ	5305-00-226-4831	80204	B1821BH031C150N	SCREW, CAP, HEXAGON H UOC: ZAA, ZAB, ZAC, ZAD, ZAE, ZAF, ZAG, ZAH, ZAJ, ZAL	2
16	PAFZZ	5365-01-287-5762	7U263	3926822	SPACER, PLATE UOC: ZAA, ZAB, ZAC, ZAD, ZAE, ZAF, ZAG, ZAH, ZAJ, ZAL	1
17	PAFZZ	5306-01-288-1011	7U263	3903112	BOLT, MACHINE UOC: ZAA, ZAB, ZAC, ZAD, ZAE, ZAF, ZAG, ZAH, ZAJ, ZAL	4
18	PAFZZ	5305-01-288-1012	7U263	3903464	SCREW, CAP, HEXAGON H UOC: ZAA, ZAB, ZAC, ZAD, ZAE, ZAF, ZAG, ZAH, ZAJ, ZAL	2
19	PAFZZ	5340-01-287-5699	7U263	3934079	BRACKET, MOUNTING UOC: ZAA, ZAB, ZAC, ZAD, ZAE, ZAF, ZAG, ZAH, ZAJ, ZAL	1
20	PAFZZ	5310-01-287-5742	7U263	3913371	NUT, SELF-LOCKING, HE UOC: ZAA, ZAB, ZAC, ZAD, ZAE, ZAF, ZAG, ZAH, ZAJ, ZAL	2
21	PAFZZ	5310-01-303-5531	15434	3035806	WASHER, FLAT UOC: ZAA, ZAB, ZAC, ZAD, ZAE, ZAF, ZAG, ZAH, ZAJ, ZAL	2
22	PAFZZ	5330-01-271-8306	15434	3916042	GASKET PART OF KIT P/N 380055800 UOC: ZAA, ZAB, ZAC, ZAD, ZAE, ZAF, ZAG, ZAH, ZAJ, ZAL	1
23	PAFZZ	5307-01-287-0855	7U263	3913370	STUD, PLAIN UOC: ZAA, ZAB, ZAC, ZAD, ZAE, ZAF, ZAG, ZAH, ZAJ, ZAL	1
24	PAFZZ	4730-01-202-3351	81343	SAE J512 4-2 010302BA	ELBOW, PIPE TO TUBE 90 DEGREE UOC: ZAA, ZAB, ZAC, ZAD, ZAE, ZAF, ZAG, ZAH, ZAJ, ZAL	1
25	PAFZZ	4720-01-271-7995	15434	3906747	HOSE ASSEMBLY, NONME UOC: ZAA, ZAB, ZAC, ZAD, ZAE, ZAF, ZAG, ZAH, ZAJ, ZAL	1
26	PAFZZ	4730-00-018-9566	58536	A-A-59616ACABCA	PLUG, PIPE UOC: ZAA, ZAB, ZAC, ZAD, ZAE, ZAF, ZAG, ZAH, ZAJ, ZAL	1

(1) ITEM NO.	(2) SMR CODE	(3) NSN	(4) CAGEC	(5) PART NUMBER	(6) DESCRIPTION AND USABLE ON CODE (UOC)	(7) QTY
27	PAFZZ	4730-01-142-8524	15434	68139	ELBOW,PIPE TO TUBE UOC: ZAA,ZAB,ZAC,ZAD,ZAE,ZAF, ZAG,ZAH,ZAJ,ZAL	1

END OF FIGURE

**FIELD MAINTENANCE
AIR COMPRESSOR ASSEMBLY (M939A2)**

1
|
2 - 52

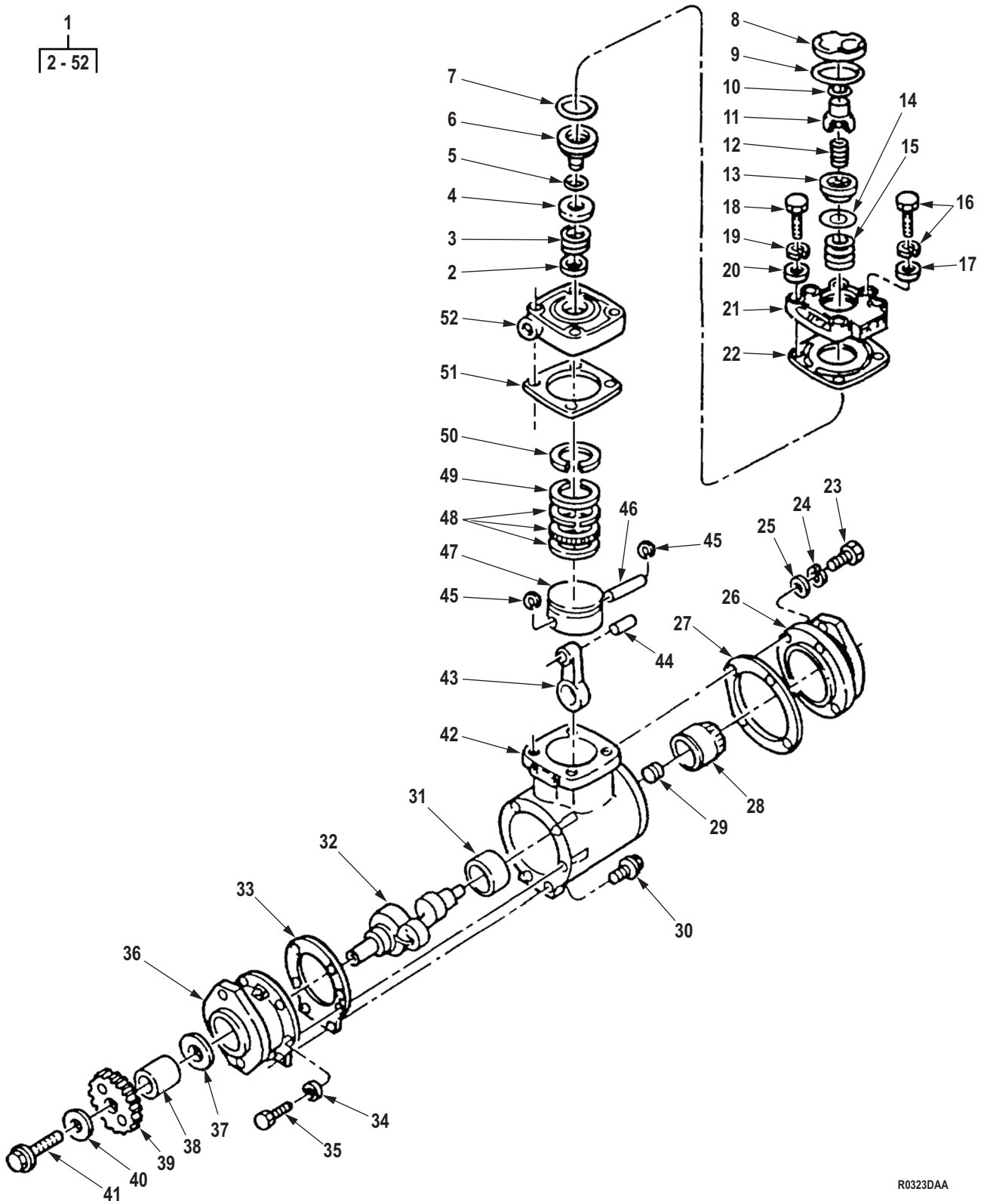

R0323DAA

Figure 306. Air Compressor Assembly (M939A2).

(1) ITEM NO.	(2) SMR CODE	(3) NSN	(4) CAGEC	(5) PART NUMBER	(6) DESCRIPTION AND USABLE ON CODE (UOC)	(7) QTY
GROUP 1209 AIR COMPRESSOR ASSEMBLY.						
FIG. 306. AIR COMPRESSOR ASSEMBLY (M939A2).						
1	PAFHH	2530-01-268-8740	15434	3558006	COMPRESSOR,RECIPROC UOC: ZAA,ZAB,ZAC,ZAD,ZAE,ZAF, ZAG,ZAH,ZAJ,ZAL	1
2	KBHZZ	5365-00-369-4729	15434	183429	. SHIM PART OF KIT P/N 380180800 UOC: ZAA,ZAB,ZAC,ZAD,ZAE,ZAF, ZAG,ZAH,ZAJ,ZAL	1
3	PAHZZ	5360-00-895-3216	15434	128080	. SPRING,HELICAL,COMP PART OF KIT P/N 380180800 UOC: ZAA,ZAB,ZAC,ZAD,ZAE,ZAF, ZAG,ZAH,ZAJ,ZAL	1
4	PAHZZ	4820-00-445-0610	15434	127940	. DISK,VALVE PART OF KIT P/N 380180800 UOC: ZAA,ZAB,ZAC,ZAD,ZAE,ZAF, ZAG,ZAH,ZAJ,ZAL	1
5	PAHZZ	5331-00-905-2679	15434	128085	. O-RING PART OF KIT P/N 380180800 UOC: ZAA,ZAB,ZAC,ZAD,ZAE,ZAF, ZAG,ZAH,ZAJ,ZAL	1
6	PAHZZ	4820-00-909-4174	15434	144714	. SEAT,VALVE PART OF KIT P/N 380180800 UOC: ZAA,ZAB,ZAC,ZAD,ZAE,ZAF, ZAG,ZAH,ZAJ,ZAL	1
7	PAHZZ	5331-00-441-0145	15434	128086	. O-RING PART OF KIT P/N 380180800 UOC: ZAA,ZAB,ZAC,ZAD,ZAE,ZAF, ZAG,ZAH,ZAJ,ZAL	1
8	PAHZZ	4820-01-425-0986	15434	3558624	. BODY,VALVE PART OF KIT P/N 380180800 UOC: ZAA,ZAB,ZAC,ZAD,ZAE,ZAF, ZAG,ZAH,ZAJ,ZAL	1
9	PAHZZ	5331-01-271-8289	15434	3043995	. O-RING PART OF KIT P/N 380180800 UOC: ZAA,ZAB,ZAC,ZAD,ZAE,ZAF, ZAG,ZAH,ZAJ,ZAL	1
10	PAHZZ	5331-00-941-3762	15434	127936	. O-RING PART OF KIT P/N 380180800 UOC: ZAA,ZAB,ZAC,ZAD,ZAE,ZAF, ZAG,ZAH,ZAJ,ZAL	1
11	PAHZZ	4310-01-084-7148	60101	191037	. CAP,UNLOADER PART OF KIT P/N 380180800 UOC: ZAA,ZAB,ZAC,ZAD,ZAE,ZAF, ZAG,ZAH,ZAJ,ZAL	1
12	PAHZZ	5360-01-086-3480	15434	3023101	. SPRING,HELICAL,COMP PART OF KIT P/N 380180800 UOC: ZAA,ZAB,ZAC,ZAD,ZAE,ZAF, ZAG,ZAH,ZAJ,ZAL	1

(1) ITEM NO.	(2) SMR CODE	(3) NSN	(4) CAGEC	(5) PART NUMBER	(6) DESCRIPTION AND USABLE ON CODE (UOC)	(7) QTY
13	PAHZZ	4820-00-909-4175	15434	145028	. SEAT,VALVE UOC: ZAA,ZAB,ZAC,ZAD,ZAE,ZAF, ZAG,ZAH,ZAJ,ZAL	1
14	PAHZZ	3805-00-955-5320	15434	144948	. VALVE INTAKE COMPRE PART OF KIT P/N 380180800 UOC: ZAA,ZAB,ZAC,ZAD,ZAE,ZAF, ZAG,ZAH,ZAJ,ZAL	1
15	PAHZZ	5360-00-129-9415	15434	190334	. SPRING,HELICAL,COMP PART OF KIT P/N 380180800 UOC: ZAA,ZAB,ZAC,ZAD,ZAE,ZAF, ZAG,ZAH,ZAJ,ZAL	1
16	PAHZZ	5305-01-144-6233	15434	3021470	. SCREW,CAP,HEXAGON H UOC: ZAA,ZAB,ZAC,ZAD,ZAE,ZAF, ZAG,ZAH,ZAJ,ZAL	2
17	PAHZZ	5310-00-186-7403	15434	109557	. WASHER,FLAT UOC: ZAA,ZAB,ZAC,ZAD,ZAE,ZAF, ZAG,ZAH,ZAJ,ZAL	1
18	PAHZZ	5305-00-225-8507	80205	MS90725-43	. SCREW,CAP,HEXAGON H UOC: ZAA,ZAB,ZAC,ZAD,ZAE,ZAF, ZAG,ZAH,ZAJ,ZAL	4
19	PAHZZ	5310-00-407-9566	80205	MS35338-45	. WASHER,LOCK UOC: ZAA,ZAB,ZAC,ZAD,ZAE,ZAF, ZAG,ZAH,ZAJ,ZAL	4
20	PAHZZ	5310-00-562-6558	15434	S626	. WASHER,FLAT UOC: ZAA,ZAB,ZAC,ZAD,ZAE,ZAF, ZAG,ZAH,ZAJ,ZAL	4
21	PAHZZ	4310-01-146-5921	15434	153964	. COVER,AIR COMPRESSO UOC: ZAA,ZAB,ZAC,ZAD,ZAE,ZAF, ZAG,ZAH,ZAJ,ZAL	1
22	PAHZZ	5330-00-131-7072	15434	3047159	. GASKET UOC: ZAA,ZAB,ZAC,ZAD,ZAE,ZAF, ZAG,ZAH,ZAJ,ZAL	1
23	PAHZZ	5305-00-071-1788	80204	B1821BH044C125N	. SCREW,CAP,HEXAGON H UOC: ZAA,ZAB,ZAC,ZAD,ZAE,ZAF, ZAG,ZAH,ZAJ,ZAL	4
24	PAHZZ	5310-00-209-0965	80205	MS35338-47	. WASHER,LOCK UOC: ZAA,ZAB,ZAC,ZAD,ZAE,ZAF, ZAG,ZAH,ZAJ,ZAL	4
25	PAHZZ	5310-00-562-6557	15434	S622	. WASHER,FLAT UOC: ZAA,ZAB,ZAC,ZAD,ZAE,ZAF, ZAG,ZAH,ZAJ,ZAL	4
26	PAHZZ	4730-01-287-9084	7U263	3558516	. ADAPTER,STRAIGHT,TU UOC: ZAA,ZAB,ZAC,ZAD,ZAE,ZAF, ZAG,ZAH,ZAJ,ZAL	1
27	PAHZZ	5330-01-338-4829	15434	4026171	. GASKET UOC: ZAA,ZAB,ZAC,ZAD,ZAE,ZAF, ZAG,ZAH,ZAJ,ZAL	1

(1) ITEM NO.	(2) SMR CODE	(3) NSN	(4) CAGEC	(5) PART NUMBER	(6) DESCRIPTION AND USABLE ON CODE (UOC)	(7) QTY
28	PAHZZ	5342-01-271-2348	15434	3050926	. ADAPTER,SPLINE UOC: ZAA,ZAB,ZAC,ZAD,ZAE,ZAF, ZAG,ZAH,ZAJ,ZAL	1
29	PAHZZ	5365-00-404-2934	15434	S965E	. PLUG,MACHINE THREAD UOC: ZAA,ZAB,ZAC,ZAD,ZAE,ZAF, ZAG,ZAH,ZAJ,ZAL	1
30	PAHZZ	5305-01-112-4312	15434	3012472	. SCREW,CAP,HEXAGON H UOC: ZAA,ZAB,ZAC,ZAD,ZAE,ZAF, ZAG,ZAH,ZAJ,ZAL	1
31	PAHZZ	3120-01-016-4883	15434	147610	. BEARING,SLEEVE UOC: ZAA,ZAB,ZAC,ZAD,ZAE,ZAF, ZAG,ZAH,ZAJ,ZAL	1
32	PAHZZ	4310-01-271-3807	15434	3558749	. CRANKSHAFT,COMPRESS UOC: ZAA,ZAB,ZAC,ZAD,ZAE,ZAF, ZAG,ZAH,ZAJ,ZAL	1
33	PAHZZ	5330-00-129-9389	15434	176027	. GASKET UOC: ZAA,ZAB,ZAC,ZAD,ZAE,ZAF, ZAG,ZAH,ZAJ,ZAL	1
34	PAHZZ	5310-00-799-4910	73342	6752556	. WASHER,SPRING TENSI UOC: ZAA,ZAB,ZAC,ZAD,ZAE,ZAF, ZAG,ZAH,ZAJ,ZAL	4
35	PAHZZ	5305-01-088-6019	15434	3010596	. SCREW,ASSEMBLED WAS UOC: ZAA,ZAB,ZAC,ZAD,ZAE,ZAF, ZAG,ZAH,ZAJ,ZAL	1
36	PAHZZ	5342-01-271-2347	15434	3559070	. SUPPORT,AIR COMPRES UOC: ZAA,ZAB,ZAC,ZAD,ZAE,ZAF, ZAG,ZAH,ZAJ,ZAL	1
37	PAHZZ	3120-01-272-3271	15434	3050924	. BEARING,SLEEVE UOC: ZAA,ZAB,ZAC,ZAD,ZAE,ZAF, ZAG,ZAH,ZAJ,ZAL	1
38	PAHZZ	5365-01-270-8376	15434	3050927	. SPACER,SLEEVE UOC: ZAA,ZAB,ZAC,ZAD,ZAE,ZAF, ZAG,ZAH,ZAJ,ZAL	1
39	PAHZZ	3020-01-235-5055	15434	390259500	. GEAR,SPUR UOC: ZAA,ZAB,ZAC,ZAD,ZAE,ZAF, ZAG,ZAH,ZAJ,ZAL	1
40	PAHZZ	5310-01-270-8387	15434	3053093	. WASHER,FLAT UOC: ZAA,ZAB,ZAC,ZAD,ZAE,ZAF, ZAG,ZAH,ZAJ,ZAL	1
41	PAHZZ	5306-01-054-4485	15434	554316	. BOLT,MACHINE UOC: ZAA,ZAB,ZAC,ZAD,ZAE,ZAF, ZAG,ZAH,ZAJ,ZAL	1
42	PAFZZ	4310-01-079-3319	15434	355895400	. HOUSING,AIR COMPRES UOC: ZAA,ZAB,ZAC,ZAD,ZAE,ZAF, ZAG,ZAH,ZAJ,ZAL	1

(1) ITEM NO.	(2) SMR CODE	(3) NSN	(4) CAGEC	(5) PART NUMBER	(6) DESCRIPTION AND USABLE ON CODE (UOC)	(7) QTY
43	PAHZZ	2815-00-369-7846	15434	3018151	. CONNECTING ROD,PIST UOC: ZAA,ZAB,ZAC,ZAD,ZAE,ZAF, ZAG,ZAH,ZAJ,ZAL	1
44	PAHZZ	3120-01-146-7196	15434	3018153	. BUSHING,SLEEVE UOC: ZAA,ZAB,ZAC,ZAD,ZAE,ZAF, ZAG,ZAH,ZAJ,ZAL	1
45	PAHZZ	5325-00-922-9101	15434	119859	. RING,RETAINING UOC: ZAA,ZAB,ZAC,ZAD,ZAE,ZAF, ZAG,ZAH,ZAJ,ZAL	2
46	PAHZZ	4310-00-903-7174	15434	11981000	. PIN,PISTON UOC: ZAA,ZAB,ZAC,ZAD,ZAE,ZAF, ZAG,ZAH,ZAJ,ZAL	1
47	XAHZZ		15434	3045670	. PISTON,COMPRESSOR UOC: ZAA,ZAB,ZAC,ZAD,ZAE,ZAF, ZAG,ZAH,ZAJ,ZAL	1
48	PAHZZ	2815-01-079-3290	15434	180810	. RING,PISTON UOC: ZAA,ZAB,ZAC,ZAD,ZAE,ZAF, ZAG,ZAH,ZAJ,ZAL	1
49	PAHZZ	4310-01-079-5245	15434	650330	. RING,PISTON UOC: ZAA,ZAB,ZAC,ZAD,ZAE,ZAF, ZAG,ZAH,ZAJ,ZAL	1
50	PAHZZ	4310-01-197-1882	15434	187350	. RING,PISTON UOC: ZAA,ZAB,ZAC,ZAD,ZAE,ZAF, ZAG,ZAH,ZAJ,ZAL	1
51	PAHZZ	5330-00-852-7347	15434	154018	. GASKET UOC: ZAA,ZAB,ZAC,ZAD,ZAE,ZAF, ZAG,ZAH,ZAJ,ZAL	1
52	PAHZZ	4310-01-271-3808	15434	3558762	. CYLINDER HEAD,COMPR UOC: ZAA,ZAB,ZAC,ZAD,ZAE,ZAF, ZAG,ZAH,ZAJ,ZAL	1

END OF FIGURE

**FIELD MAINTENANCE
AIR COMPRESSOR LINES (M939A2)**

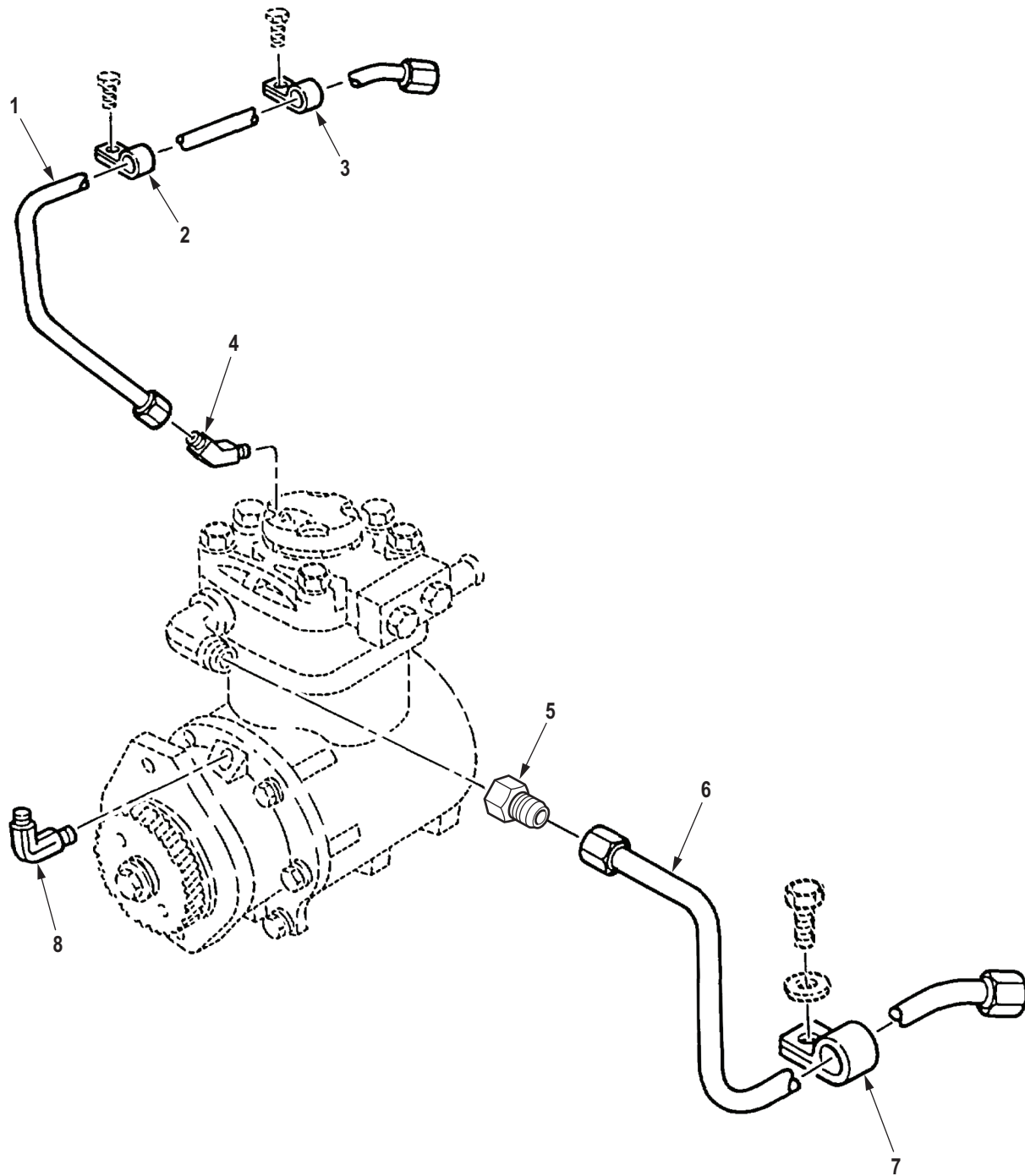

R0324DAA

Figure 307. Air Compressor Lines (M939A2).

(1) ITEM NO.	(2) SMR CODE	(3) NSN	(4) CAGEC	(5) PART NUMBER	(6) DESCRIPTION AND USABLE ON CODE (UOC)	(7) QTY
GROUP 1209 AIR COMPRESSOR ASSEMBLY.						
FIG. 307. AIR COMPRESSOR LINES (M939A2).						
1	PAFZZ	4710-01-279-3162	47457	20510404	TUBE ASSEMBLY,METAL UOC: ZAA,ZAB,ZAC,ZAD,ZAE,ZAF, ZAG,ZAH,ZAJ,ZAL	1
2	PAFZZ	5340-00-954-6014	80205	MS21333-121	CLAMP,LOOP UOC: ZAA,ZAB,ZAC,ZAD,ZAE,ZAF, ZAG,ZAH,ZAJ,ZAL	1
3	PAFZZ	5340-00-050-9077	96906	MS21333-119	CLAMP,LOOP UOC: ZAA,ZAB,ZAC,ZAD,ZAE,ZAF, ZAG,ZAH,ZAJ,ZAL	1
4	PAFZZ	4730-01-283-8150	93061	159F-4-4	ELBOW,PIPE TO TUBE UOC: ZAA,ZAB,ZAC,ZAD,ZAE,ZAF, ZAG,ZAH,ZAJ,ZAL	1
5	XDFZZ		93061	661FHD-12-10	ADAPTER,STRAIGHT,PI UOC: ZAA,ZAB,ZAC,ZAD,ZAE,ZAF, ZAG,ZAH,ZAJ,ZAL	1
6	PAFZZ	4710-01-279-3158	05MG0	2051 1201	TUBE ASSEMBLY,METAL OUTLET UOC: ZAA,ZAB,ZAC,ZAD,ZAE,ZAF, ZAG,ZAH,ZAJ,ZAL	1
7	PAFZZ	5340-00-282-7509	96906	MS21333-62	CLAMP,LOOP UOC: ZAA,ZAB,ZAC,ZAD,ZAE,ZAF, ZAG,ZAH,ZAJ,ZAL	1
8	PAFZZ	4730-01-202-3351	81343	SAE J512 4-2 010302BA	ELBOW,PIPE TO TUBE UOC: ZAA,ZAB,ZAC,ZAD,ZAE,ZAF, ZAG,ZAH,ZAJ,ZAL	1

END OF FIGURE

**FIELD MAINTENANCE
TRAILER BRAKE CONTROL VALVE, HAND VALVE, AND RELATED LINES**

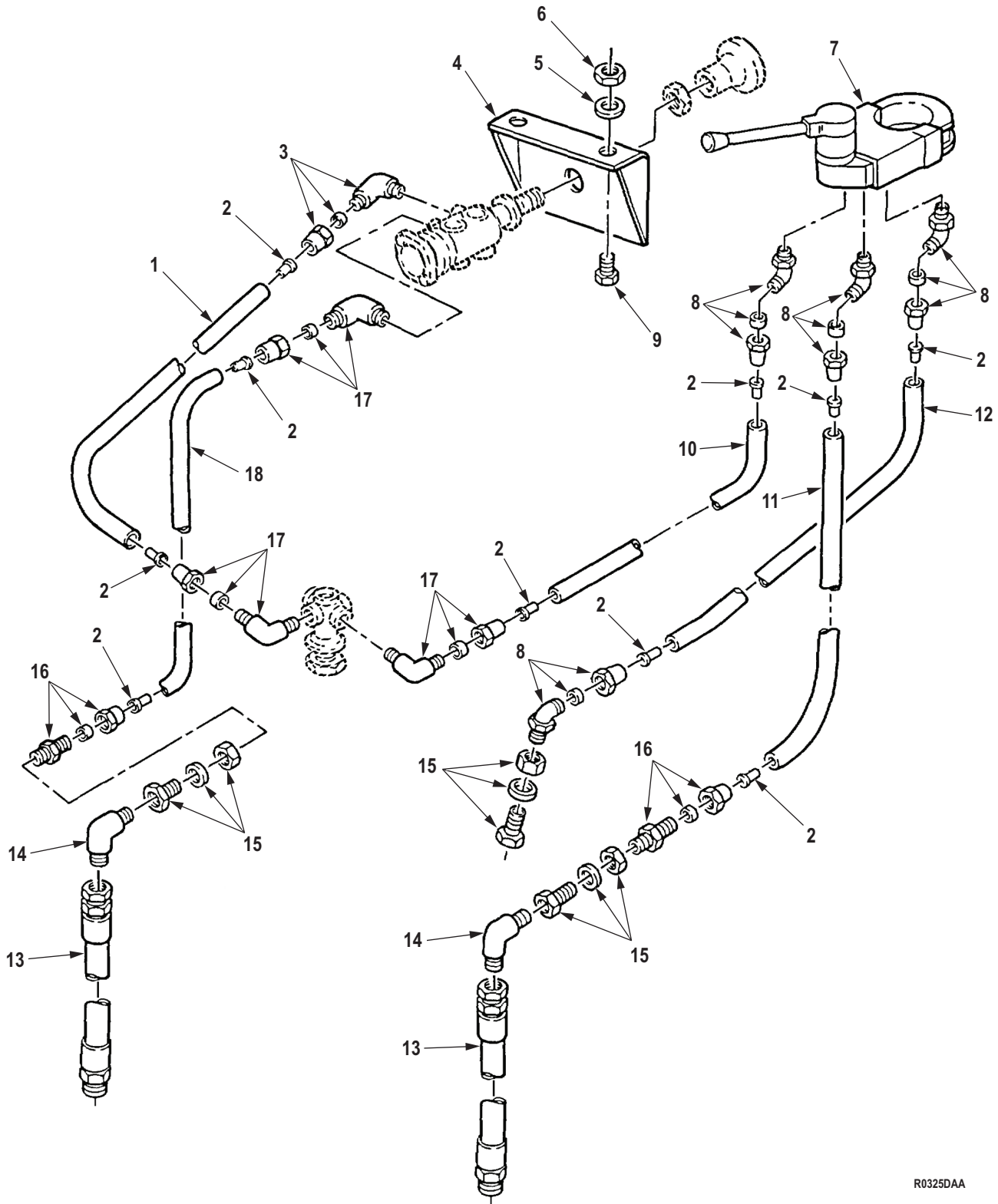

R0325DAA

Figure 308. Trailer Brake Control Valve, Hand Valve, and Related Lines.

(1) ITEM NO.	(2) SMR CODE	(3) NSN	(4) CAGEC	(5) PART NUMBER	(6) DESCRIPTION AND USABLE ON CODE (UOC)	(7) QTY
GROUP 1211 TRAILER BRAKE CONNECTIONS AND CONTROLS.						
FIG. 308. TRAILER BRAKE CONTROL VALVE, HAND VALVE, AND RELATED LINES.						
1	MFFZZ		81343	J844TYBSIZE 3/8 BLACK-26	HOSE, NONMETALLIC MAKE FROM HOSE, P/N J844TYBSIZE 3/8 BLACK, 26 IN. LONG UOC: DAG,DAH,V21,V22,ZAG,ZAH	1
2	PAFZZ	4730-01-079-8821	19207	CPR102321-1	INSERT, TUBE FITTING UOC: DAG,DAH,V21,V22,ZAG,ZAH	10
3	PAFZZ	4730-00-287-1604	81343	6-2 120202BA	ELBOW, PIPE TO TUBE UOC: DAG,DAH,V21,V22,ZAG,ZAH	1
4	PFFZZ	5342-01-107-9693	19207	12255848	BRACKET UOC: DAG,DAH,V21,V22,ZAG,ZAH	1
5	PAFZZ	5310-00-637-9541	00198	132661	WASHER, LOCK UOC: DAG,DAH,V21,V22,ZAG,ZAH	2
6	PAFZZ	5310-00-058-1626	80205	MS35650-3382	NUT, PLAIN, HEXAGON UOC: DAG,DAH,V21,V22,ZAG,ZAH	2
7	PAFZZ	4820-00-062-9719	06853	7010-02	VALVE, ROTARY, DIRECT UOC: DAG,DAH,V21,V22,ZAG,ZAH	1
8	PAFZZ	4730-00-701-7677	96906	MS39185-1	ELBOW, PIPE TO TUBE UOC: DAG,DAH,V21,V22,ZAG,ZAH	4
9	PAFZZ	5305-00-269-3234	80204	B1821BH038F075N	SCREW, CAP, HEXAGON H UOC: DAG,DAH,V21,V22	2
10	MFFZZ		81343	J844TYBSIZE 3/8 BLACK-34	HOSE, NONMETALLIC MAKE FROM HOSE, P/N J844TYBSIZE 3/8 BLACK, 34 IN. LONG UOC: DAG,DAH,V21,V22,ZAG,ZAH	1
11	MFFZZ		81343	J844TYBSIZE 3/8 BLACK-22	HOSE, NONMETALLIC MAKE FROM HOSE, P/N J844TYBSIZE 3/8 BLACK, 22 IN. LONG UOC: DAG,DAH,V21,V22,ZAG,ZAH	1
12	MFFZZ		81343	J844TYBSIZE 3/8 BLACK-21	HOSE, NONMETALLIC MAKE FROM HOSE, P/N J844TYBSIZE 3/8 BLACK, 21 IN. LONG UOC: DAG,DAH,V21,V22,ZAG,ZAH	1
13	PAFZZ	4720-01-107-9939	19207	12256272	HOSE ASSEMBLY, NONME UOC: DAG,DAH,V21,V22,ZAG,ZAH	2
14	PAFZZ	4730-00-812-7999	96906	MS51504A6	ELBOW, PIPE TO TUBE UOC: DAG,DAH,V21,V22,ZAG,ZAH	2
15	PAFZZ	4730-00-278-6318	19207	8328782	COUPLING, PIPE UOC: DAG,DAH,V21,V22,ZAG,ZAH	3
16	PAFZZ	4730-00-069-1186	81343	6-4 120102BA	ADAPTER, STRAIGHT, PI UOC: DAG,DAH,V21,V22,ZAG,ZAH	2

(1) ITEM NO.	(2) SMR CODE	(3) NSN	(4) CAGEC	(5) PART NUMBER	(6) DESCRIPTION AND USABLE ON CODE (UOC)	(7) QTY
17	PAFZZ	4730-00-069-1187	81343	SAE J246 6-4 100202BA	ELBOW,PIPE TO TUBE UOC: DAG,DAH,V21,V22,ZAG,ZAH	3
18	MFFZZ		81343	J844TYBSIZE 3/8 BLACK-9	HOSE,NONMETALLIC MAKE FROM HOSE, P/N J844TYBSIZE 3/8 BLACK,9 IN.LONG UOC: DAG,DAH,V21,V22,ZAG,ZAH	1

END OF FIGURE

**FIELD MAINTENANCE
TRAILER AIR SUPPLY VALVE ASSEMBLY**

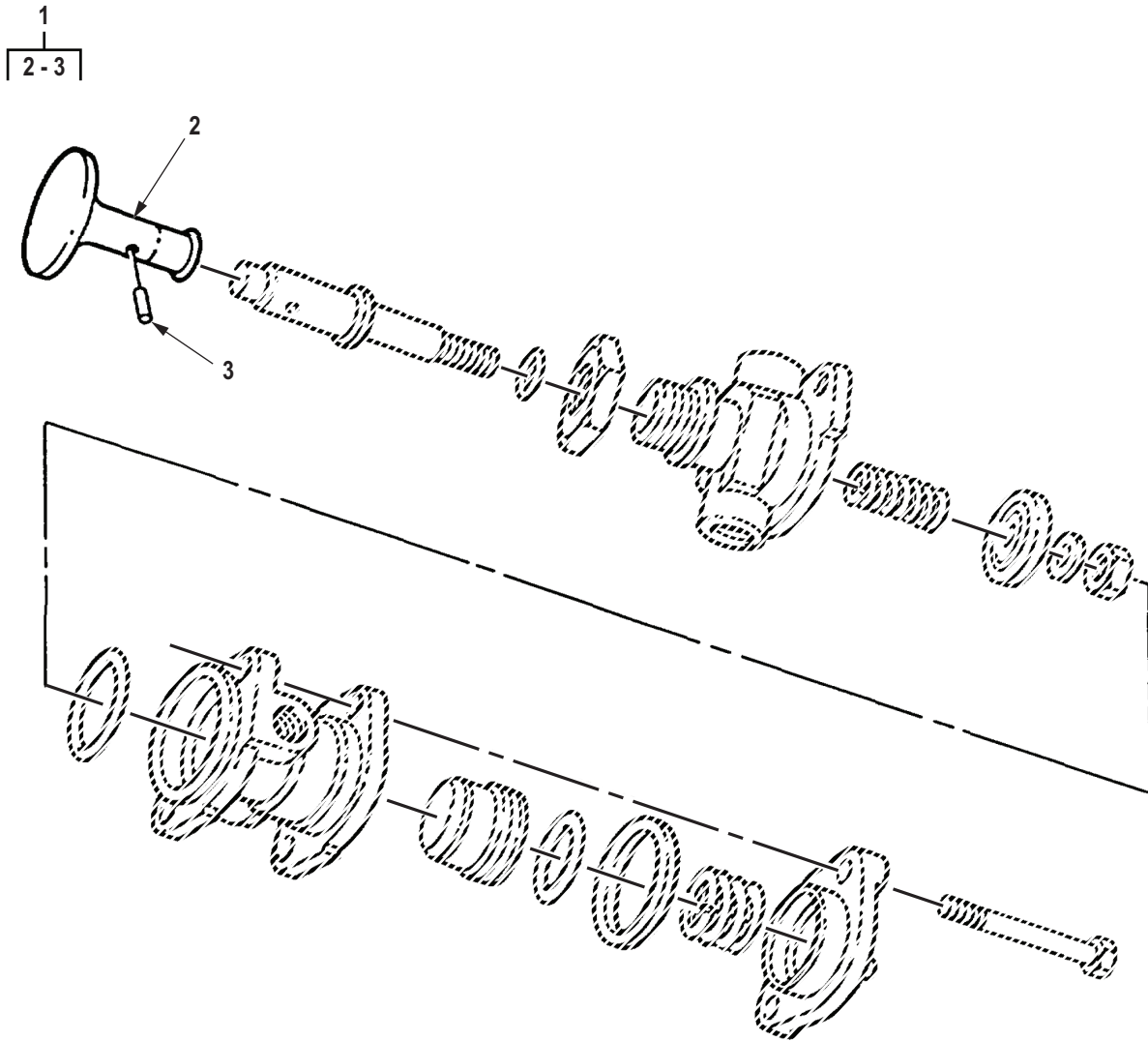

R0326DAA

Figure 309. Trailer Air Supply Valve Assembly.

(1) ITEM NO.	(2) SMR CODE	(3) NSN	(4) CAGEC	(5) PART NUMBER	(6) DESCRIPTION AND USABLE ON CODE (UOC)	(7) QTY
					GROUP 1211 TRAILER BRAKE CONNECTIONS AND CONTROLS.	
					FIG. 309. TRAILER AIR SUPPLY VALVE ASSEMBLY.	
1	PAFZZ	4810-01-107-9694	19207	11669066	VALVE ASSEMBLY, WITH UOC: DAG,DAH,V21,V22,ZAG,ZAH	1
2	PAFZZ	5355-01-108-5184	19207	11669070	. KNOB UOC: DAG,DAH,V21,V22,ZAG,ZAH	1
3	PAFZZ	5315-01-129-4621	80205	MS51923-361	. PIN, SPRING UOC: DAG,DAH,V21,V22,ZAG,ZAH	1

END OF FIGURE

**FIELD MAINTENANCE
TRACTOR PROTECTION VALVE, DOUBLE-CHECK VALVE, AND TRAILER SERVICE AIR LINES**

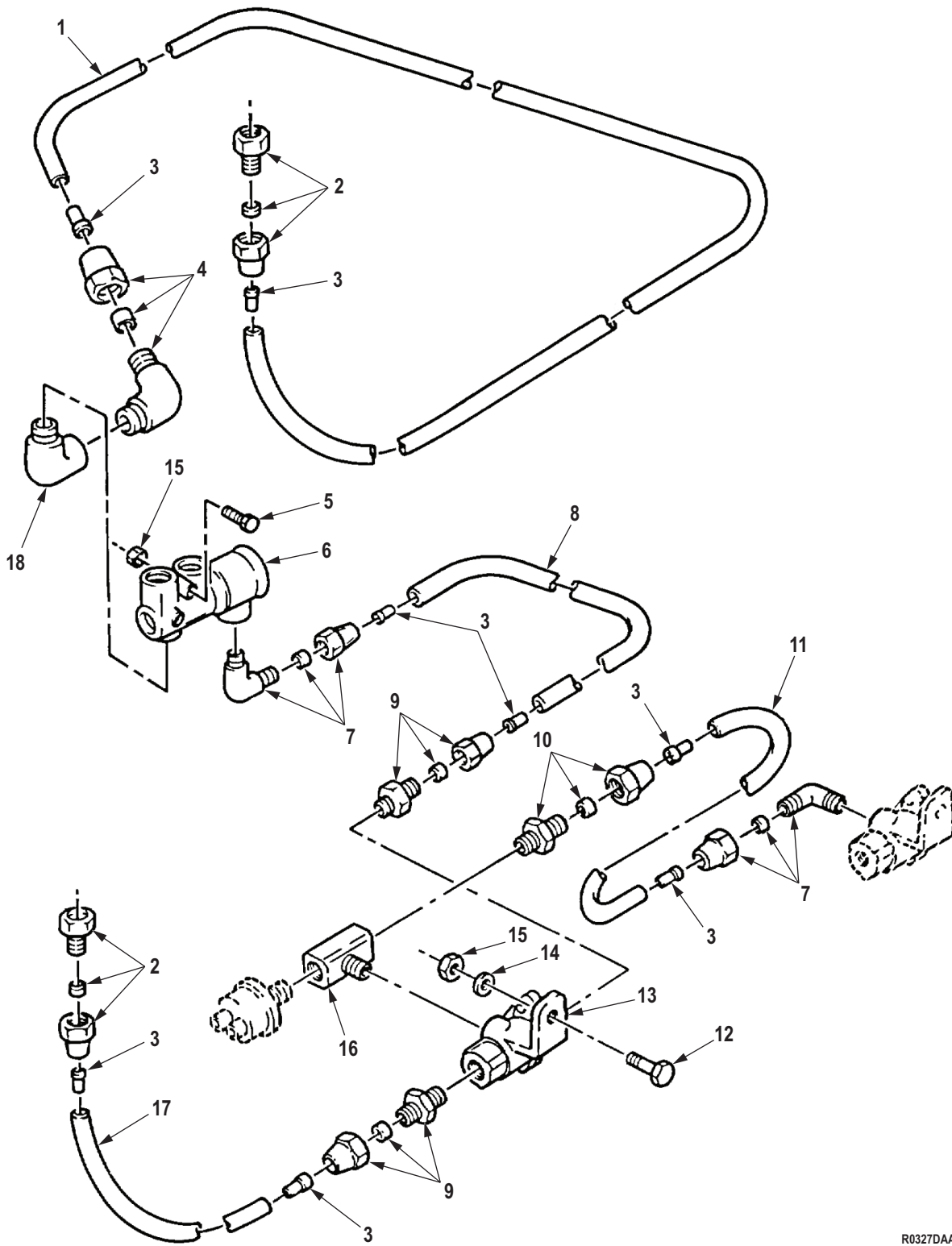

R0327DAA

Figure 310. Tractor Protection Valve, Double-Check Valve, and Trailer Service Air Lines.

(1) ITEM NO.	(2) SMR CODE	(3) NSN	(4) CAGEC	(5) PART NUMBER	(6) DESCRIPTION AND USABLE ON CODE (UOC)	(7) QTY
GROUP 1211 TRAILER BRAKE CONNECTIONS AND CONTROLS.						
FIG. 310. TRACTOR PROTECTION VALVE, DOUBLE-CHECK VALVE, AND TRAILER SERVICE AIR LINES.						
1	MFFZZ		81343	J844TYBSIZE 3/8 BLACK-130	HOSE, NONMETALLIC MAKE FROM HOSE, P/N J844TYBSIZE 3/8 BLACK, 130 IN. LONG UOC: DAG,DAH,V21,V22,ZAG,ZAH	1
2	PAFZZ	4730-00-277-8770	81343	J246 6-6 120103BA	ADAPTER, STRAIGHT, PI UOC: DAG,DAH,V21,V22,ZAG,ZAH	2
3	PAFZZ	4730-01-079-8821	19207	CPR102321-1	INSERT, TUBE FITTING UOC: DAG,DAH,V21,V22,ZAG,ZAH	8
4	PAFZZ	4730-00-701-7677	96906	MS39185-1	ELBOW, PIPE TO TUBE UOC: DAG,DAH,V21,V22,ZAG,ZAH	1
5	PAFZZ	5305-00-225-9099	80205	MS90726-44	SCREW, CAP, HEXAGON H UOC: DAG,DAH,V21,V22,ZAG,ZAH	2
6	PAFZZ	4820-00-436-3033	06853	279000N	VALVE, FLOW CONTROL UOC: DAG,DAH,V21,V22,ZAG,ZAH	1
7	PAFZZ	4730-00-289-0155	81343	6-6 120202BA	ELBOW, PIPE TO TUBE UOC: DAG,DAH,V21,V22,ZAG,ZAH	2
8	MFFZZ		81343	J844TYBSIZE 3/8 BLACK-49	HOSE, NONMETALLIC MAKE FROM HOSE, P/N J844TYBSIZE 3/8 BLACK, 49 IN. LONG UOC: DAG,DAH,V21,V22,ZAG,ZAH	1
9	PAFZZ	4730-00-289-0155	81343	6-6 120202BA	ELBOW, PIPE TO TUBE UOC: DAG,DAH,V21,V22,ZAG,ZAH	1
10	PAFZZ	4730-00-069-1186	81343	6-4 120102BA	ADAPTER, STRAIGHT, PI UOC: DAG,DAH,V21,V22,ZAG,ZAH	1
11	MFFZZ		81343	J844TYBSIZE 3/8 BLACK-14	HOSE, NONMETALLIC MAKE FROM HOSE, P/N J844TYBSIZE 3/8 BLACK, 915, 14 IN. LONG UOC: DAG,DAH,V21,V22,ZAG,ZAH	1
12	PAFZZ	5306-00-051-4077	80204	B1821BH031F113N	BOLT, MACHINE UOC: DAG,DAH,V21,V22,ZAG,ZAH	1
13	PAFZZ	4820-00-728-7467	06853	278614N	VALVE, LINEAR, DIRECT UOC: DAG,DAH,V21,V22,ZAG,ZAH	1
14	PAFZZ	5310-00-081-4219	96906	MS27183-12	WASHER, FLAT UOC: DAG,DAH,V21,V22,ZAG,ZAH	1
15	PAFZZ	5310-00-241-6658	81349	M45913/3-5FG8C	NUT, SELF-LOCKING, HE UOC: DAG,DAH,V21,V22,ZAG,ZAH	3
16	PAFZZ	4730-00-125-7979	81343	6-6-6 130425B	TEE, PIPE UOC: DAG,DAH,V21,V22,ZAG,ZAH	1

(1) ITEM NO.	(2) SMR CODE	(3) NSN	(4) CAGEC	(5) PART NUMBER	(6) DESCRIPTION AND USABLE ON CODE (UOC)	(7) QTY
17	MFFZZ		81343	J844TYBSIZE 3/8 BLACK-70	HOSE, NONMETALLIC MAKE FROM HOSE, P/N J844TYBSIZE 3/8 BLACK, 70 IN. LONG UOC: DAG, DAH, V21, V22, ZAG, ZAH	1
18	PAFZZ	4730-00-277-5553	96906	MS51952-2	ELBOW, PIPE UOC: DAG, DAH, V21, V22, ZAG, ZAH	1

END OF FIGURE

**FIELD MAINTENANCE
TRAILER BRAKE LINES, EMERGENCY AND SERVICE COUPLINGS, AND RELATED LINES**

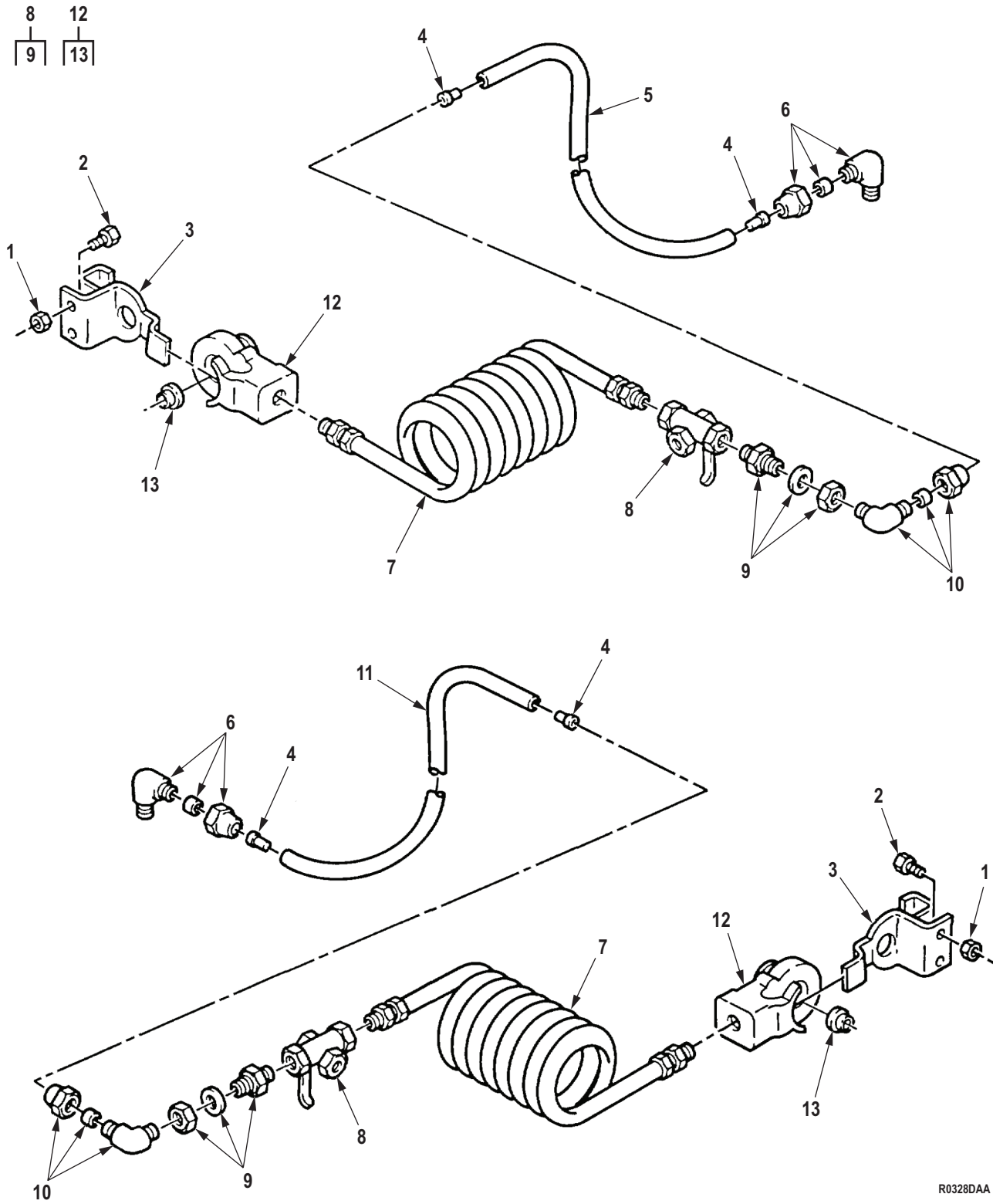

R0328DAA

Figure 311. Trailer Brake Lines, Emergency and Service Couplings, and Related Lines.

(1) ITEM NO.	(2) SMR CODE	(3) NSN	(4) CAGEC	(5) PART NUMBER	(6) DESCRIPTION AND USABLE ON CODE (UOC)	(7) QTY
GROUP 1211 TRAILER BRAKE CONNECTIONS AND CONTROLS.						
FIG. 311. TRAILER BRAKE LINES, EMERGENCY AND SERVICE COUPLINGS, AND RELATED LINES.						
1	PAFZZ	5310-00-241-6658	81349	M45913/3-5FG8C	NUT, SELF-LOCKING, HE UOC: DAG,DAH,V21,V22,ZAG,ZAH	2
2	PAFZZ	5306-00-050-1238	80204	B1821BH031F075N	BOLT, MACHINE UOC: DAG,DAH,V21,V22,ZAG,ZAH	2
3	PAFZZ	2530-00-545-5406	06853	212227N	DUMMY COUPLING, AUTO UOC: DAG,DAH,V21,V22,ZAG,ZAH	2
4	PAFZZ	4730-01-079-8821	19207	CPR102321-1	INSERT, TUBE FITTING UOC: DAG,DAH,V21,V22,ZAG,ZAH	4
5	MFFZZ		81343	J844TYBSIZE 3/8 BLACK-19	HOSE, NONMETALLIC MAKE FROM HOSE, P/N J844TYBSIZE 3/8 BLACK, 19 IN. LONG UOC: DAG,DAH,V21,V22,ZAG,ZAH	1
6	PAFZZ	4730-00-143-9282	81343	J246 6-8 120202BA	ELBOW, PIPE TO TUBE UOC: DAG,DAH,V21,V22,ZAG,ZAH	2
7	PAFZZ	4720-01-160-0733	85757	326C-78002	HOSE ASSEMBLY, NONME UOC: DAG,DAH,V21,V22,ZAG,ZAH	2
8	PAFZZ	4820-00-595-3669	06853	285696N	COCK, PLUG UOC: DAG,DAH,V21,V22,ZAG,ZAH	2
9	PAFZZ	4730-00-244-9848	28548	5228623	. NIPPLE, TANK UOC: DAG,DAH,V21,V22,ZAG,ZAH	1
10	PAFZZ	4730-00-069-1187	81343	SAE J246 6-4 100202BA	ELBOW, PIPE TO TUBE UOC: DAG,DAH,V21,V22,ZAG,ZAH	2
11	MFFZZ		81343	J844TYBSIZE 3/8 BLACK-23	HOSE, NONMETALLIC MAKE FROM HOSE, P/N J844TYBSIZE 3/8 BLACK, 23 IN. LONG UOC: DAG,DAH,V21,V22,ZAG,ZAH	1
12	PAFZZ	4730-00-595-0083	58536	A52484-1	COUPLING HALF, QUICK UOC: DAG,DAH,V21,V22,ZAG,ZAH	2
13	PAFZZ	5330-00-090-2128	58536	A52484-2	. PACKING, PREFORMED UOC: DAG,DAH,V21,V22,ZAG,ZAH	1

END OF FIGURE

**FIELD MAINTENANCE
WHEEL ASSEMBLY (M939A1, M939A2)**

1
2-3

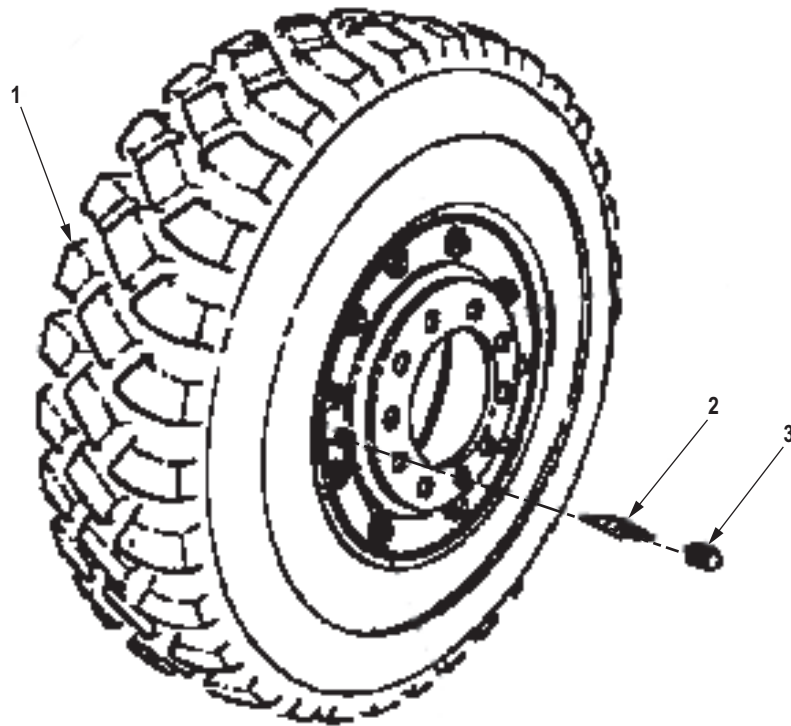

R0329DAA

Figure 312. Wheel Assembly (M939A1, M939A2).

(1) ITEM NO.	(2) SMR CODE	(3) NSN	(4) CAGEC	(5) PART NUMBER	(6) DESCRIPTION AND USABLE ON CODE (UOC)	(7) QTY
GROUP 1311 WHEEL ASSEMBLY.						
FIG. 312. WHEEL ASSEMBLY (M939A1, M939A2).						
1	PAFHH	2530-01-506-7243	19207	M939A1/A2WHLS	WHEEL AND TIRE ASSY UOC: DAC,DAD,DAE,DAF,DAG,DAH,DAJ,DAL, ,DAW,DAX,ZAA,ZAB,ZAC,ZAD,ZAE,ZAF,ZAG, ZAH,ZAJ,ZAL	1
2	PAFZZ	2640-01-111-5467	58536	A-A-52611-5-2-TRC1	. VALVE CORE UOC: DAC,DAD,DAE,DAF,DAG,DAH,DAJ,DAL, ,DAW,DAX,ZAA,ZAB,ZAC,ZAD,ZAE,ZAF,ZAG, ZAH,ZAJ,ZAL	2
3	PAFZZ	2640-00-060-3550	58536	A-A-52611-4-1-TRVC2	. CAP,PNEUMATIC VALVE UOC: DAC,DAD,DAE,DAF,DAG,DAH,DAJ,DAL, ,DAW,DAX,ZAA,ZAB,ZAC,ZAD,ZAE,ZAF,ZAG, ZAH,ZAJ,ZAL	1
END OF FIGURE						

**FIELD MAINTENANCE
FRONT WHEEL HUB AND DRUM ASSEMBLY (M939, M939A1)**

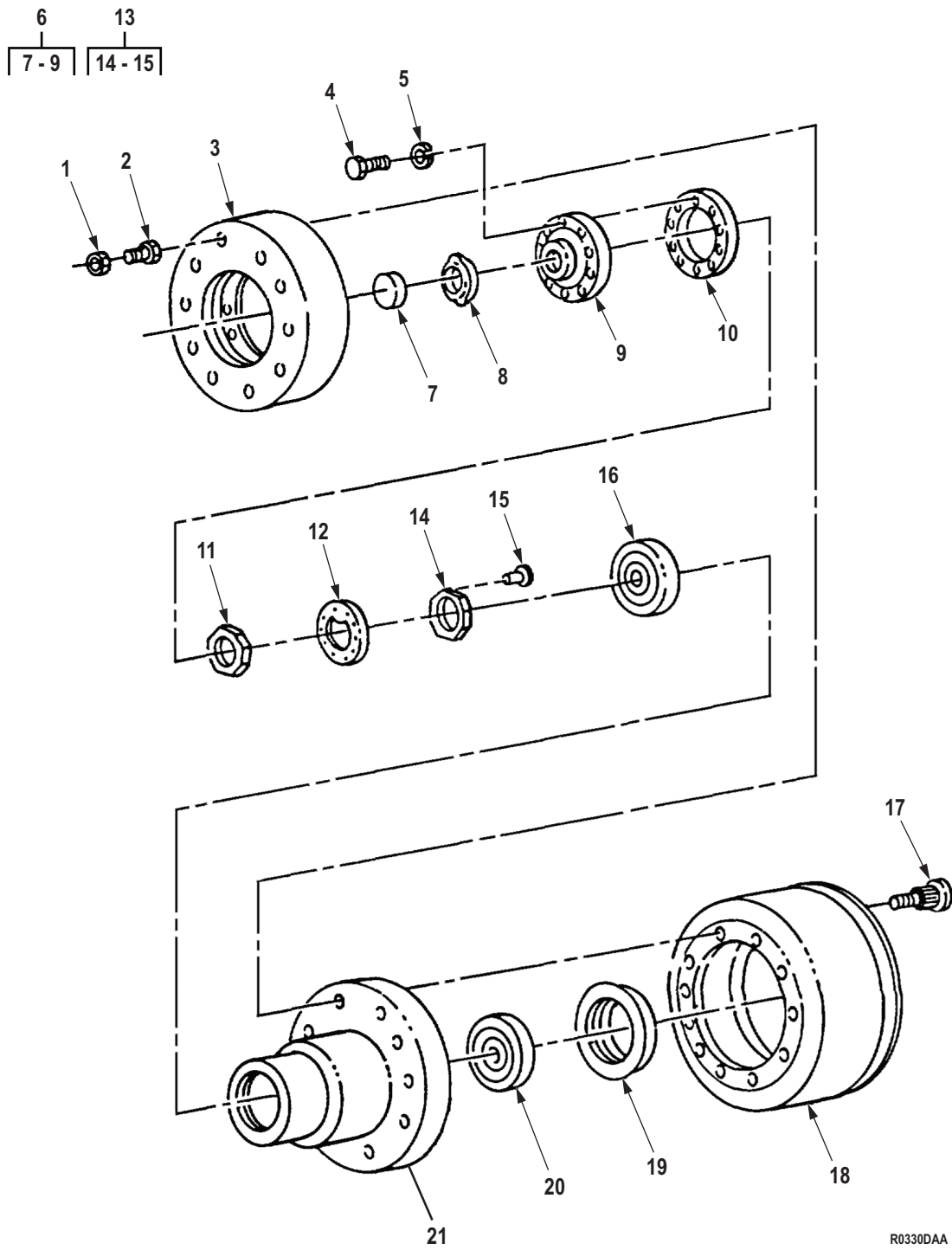

R0330DAA

Figure 313. Front Wheel Hub and Drum Assembly (M939, M939A1).

(1) ITEM NO.	(2) SMR CODE	(3) NSN	(4) CAGEC	(5) PART NUMBER	(6) DESCRIPTION AND USABLE ON CODE (UOC)	(7) QTY
GROUP 1311 WHEEL ASSEMBLY.						
FIG. 313. FRONT WHEEL HUB AND DRUM ASSEMBLY (M939, M939A1).						
1	PAFZZ	5310-00-273-7771	78500	1199G111	WHEEL STUD,L.H. NUT,PLAIN,SINGLE BA UOC: DAC,DAD,DAE,DAF,DAG,DAH,DAJ,DAL ,DAW,DAX,V14,V15,V16,V17,V18,V19,V20,V2 1,V22,V24	10
1	PAFZZ	5310-00-880-2005	58536	A52427-R-1.125	WHEEL STUD,R.H. NUT,PLAIN,SINGLE BA UOC: V39	10
1	PAFZZ	5310-01-270-5463	58536	A52427-L-1.125	WHEEL STUD,L.H. NUT,PLAIN,SINGLE BA UOC: V39	10
1	PAFZZ	5310-01-375-3107	3D6E9	1199H112	WHEEL STUD,R.H. NUT,PLAIN,HEXAGON UOC: DAC,DAD,DAE,DAF,DAG,DAH,DAJ,DAL ,DAW,DAX,V14,V15,V16,V17,V18,V19,V20,V2 1,V22,V24	10
2	PAFZZ	2530-00-693-1029	58536	A-A-57174-1	L.H. NUT,CAP,DUAL WHEEL UOC: V39	10
2	PAFZZ	2530-00-359-1162	58536	A-A-57174-2	R.H. NUT,CAP,DUAL WHEEL UOC: V39	10
3	PAFZZ	2530-00-741-1105	19207	7411105	ADAPTER,BRAKE DRUM UOC: DAC,DAD,DAE,DAF,DAG,DAH,DAJ,DAL ,DAW,DAX,V14,V15,V16,V17,V18,V19,V20,V2 1,V22,V24	2
4	PAFZZ	5306-00-182-9267	19207	10896726	BOLT,MACHINE UOC: DAC,DAD,DAE,DAF,DAG,DAH,DAJ,DAL ,DAW,DAX,V14,V15,V16,V17,V18,V19,V20,V2 1,V22,V24	20
5	PAFZZ	5310-00-003-4094	80205	MS35338-48	WASHER,LOCK UOC: DAC,DAD,DAE,DAF,DAG,DAH,DAJ,DAL ,DAW,DAX,V14,V15,V16,V17,V18,V19,V20,V2 1,V22,V24	20
6	PAFZZ	2520-00-734-6991	19207	7346991	FLANGE,COMPANION,VE UOC: DAC,DAD,DAE,DAF,DAG,DAH,DAJ,DAL ,DAW,DAX,V14,V15,V16,V17,V18,V19,V20,V2 1,V22,V24	2
7	PAFZZ	5340-00-734-6992	19207	7346992	. PLUG,EXPANSION UOC: DAC,DAD,DAE,DAF,DAG,DAH,DAJ,DAL ,DAW,DAX,V14,V15,V16,V17,V18,V19,V20,V2 1,V22,V24	1
8	PAFZZ	5331-00-291-3273	81343	MS29513-229	. O-RING UOC: DAC,DAD,DAE,DAF,DAG,DAH,DAJ,DAL ,DAW,DAX,V14,V15,V16,V17,V18,V19,V20,V2 1,V22,V24	1

(1) ITEM NO.	(2) SMR CODE	(3) NSN	(4) CAGEC	(5) PART NUMBER	(6) DESCRIPTION AND USABLE ON CODE (UOC)	(7) QTY
9	XAFZZ		19207	8758278	. FLANGE,COMPANION,UN NHA P/N 7346991 19207 FLANGE ASSEMBLY UOC: DAC,DAD,DAE,DAF,DAG,DAH,DAJ,DAL ,DAW,DAX,V14,V15,V16,V17,V18,V19,V20,V2 1,V22,V24	1
10	PAFZZ	5330-01-377-9775	14153	02764	GASKET UOC: DAC,DAD,DAE,DAF,DAG,DAH,DAJ,DAL ,DAW,DAX,V14,V15,V16,V17,V18,V19,V20,V2 1,V22,V24	2
11	PAFZZ	5310-00-353-2427	19207	7979263	NUT,PLAIN,OCTAGON UOC: DAC,DAD,DAE,DAF,DAG,DAH,DAJ,DAL ,DAW,DAX,V14,V15,V16,V17,V18,V19,V20,V2 1,V22,V24	2
12	PAFZZ	5310-00-700-7089	19207	5139123	WHEEL BEARING LOCK WASHER,KEY UOC: DAC,DAD,DAE,DAF,DAG,DAH,DAJ,DAL ,DAW,DAX,V14,V15,V16,V17,V18,V19,V20,V2 1,V22,V24	2
13	PAFZZ	5310-00-374-0836	24617	716649	NUT,PLAIN,OCTAGON UOC: DAC,DAD,DAE,DAF,DAG,DAH,DAJ,DAL ,DAW,DAX,V14,V15,V16,V17,V18,V19,V20,V2 1,V22,V24	2
14	XAFZZ	5310-01-135-0049	19207	7979309	. NUT,PLAIN,OCTAGON UOC: DAC,DAD,DAE,DAF,DAG,DAH,DAJ,DAL ,DAW,DAX,V14,V15,V16,V17,V18,V19,V20,V2 1,V22,V24	1
15	PAFZZ	5315-01-058-7268	19207	7979310	. OUTER WHEEL BEARING NUT PIN,ADJUSTMENT UOC: DAC,DAD,DAE,DAF,DAG,DAH,DAJ,DAL ,DAW,DAX,V14,V15,V16,V17,V18,V19,V20,V2 1,V22,V24	1
16	PAFZZ	3110-00-100-4223	58536	AA59649-633	BEARING,ROLLER,TAPE UOC: DAC,DAD,DAE,DAF,DAG,DAH,DAJ,DAL ,DAW,DAX,V14,V15,V16,V17,V18,V19,V20,V2 1,V22,V24	2
17	PAFZZ	5306-01-132-8274	78500	20X-1336-Z	RIGHT FRONT WHEEL BOLT,RIBBED SHOULDE UOC: DAC,DAD,DAE,DAF,DAG,DAH,DAJ,DAL ,DAW,DAX,V14,V15,V16,V17,V18,V19,V20,V2 1,V22,V24	10
17	PAFZZ	5307-01-132-8273	78500	20X1337-Z	LEFT FRONT WHEEL BOLT,RIBBED SHOULDE UOC: DAC,DAD,DAE,DAF,DAG,DAH,DAJ,DAL ,DAW,DAX,V14,V15,V16,V17,V18,V19,V20,V2 1,V22,V24	10
17	PAFZZ	5307-01-142-4784	78500	20X-1528	RIGHT FRONT WHEEL STUD UOC: V39	10
17	PAFZZ	5307-01-142-4783	78500	20X-1529	LEFT FRONT WHEEL STUD UOC: V39	10

(1) ITEM NO.	(2) SMR CODE	(3) NSN	(4) CAGEC	(5) PART NUMBER	(6) DESCRIPTION AND USABLE ON CODE (UOC)	(7) QTY
18	PAFZZ	2530-01-260-0695	19207	12470150	BRAKE DRUM UOC: DAC,DAD,DAE,DAF,DAG,DAH,DAJ,DAL ,DAW,DAX,V14,V15,V16,V17,V18,V19,V20,V2 1,V22,V24	2
19	PAFZZ	5330-00-740-9550	19207	7979349	SEAL,PLAIN ENCASED UOC: DAC,DAD,DAE,DAF,DAG,DAH,DAJ,DAL ,DAW,DAX,V14,V15,V16,V17,V18,V19,V20,V2 1,V22,V24	2
20	PAFZZ	3110-00-689-8250	58536	AA59649-643	INNER BEARING,ROLLER,TAPE UOC: DAC,DAD,DAE,DAF,DAG,DAH,DAJ,DAL ,DAW,DAX,V14,V15,V16,V17,V18,V19,V20,V2 1,V22,V24	2
21	PAFZZ	3040-01-139-1611	3D6E9	A333-T-2334	HUB,FRONT WHEEL UOC: DAC,DAD,DAE,DAF,DAG,DAH,DAJ,DAL ,DAW,DAX,V14,V15,V16,V17,V18,V19,V20,V2 1,V22,V24	2

END OF FIGURE

**FIELD MAINTENANCE
FRONT WHEEL HUB AND DRUM ASSEMBLY (M939A2)**

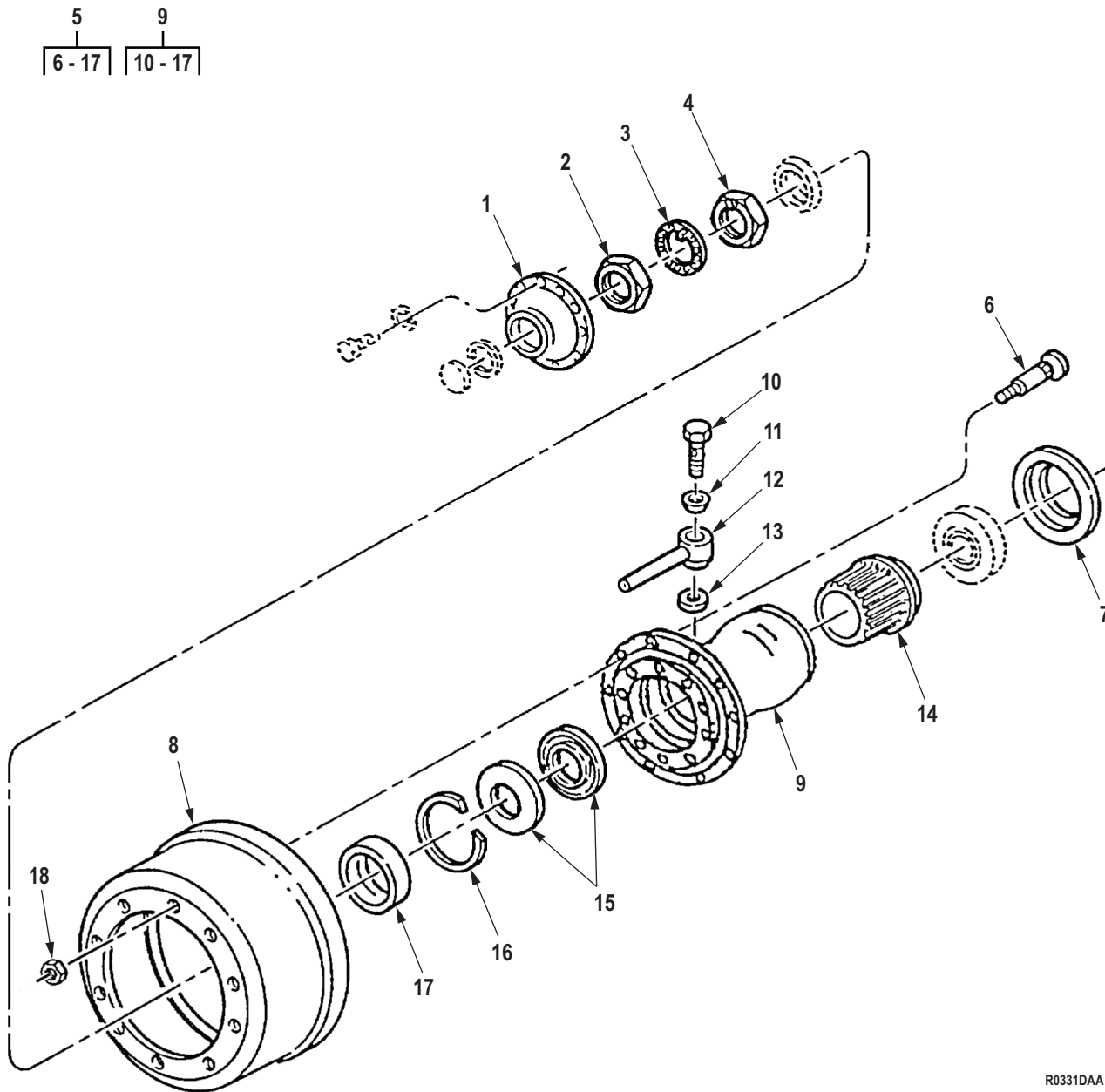

R0331DAA

Figure 314. Front Wheel Hub and Drum Assembly (M939A2)

(1) ITEM NO.	(2) SMR CODE	(3) NSN	(4) CAGEC	(5) PART NUMBER	(6) DESCRIPTION AND USABLE ON CODE (UOC)	(7) QTY
GROUP 1311 WHEEL ASSEMBLY.						
FIG. 314. FRONT WHEEL HUB AND DRUM ASSEMBLY (M939A2)						
1	PAFZZ	2530-01-271-9809	78500	A-3270-R-1032	FLANGE,DRIVE AXLE UOC: ZAA,ZAB,ZAC,ZAD,ZAE,ZAF, ZAG,ZAH,ZAJ,ZAL	2
2	PAFZZ	5310-01-270-8425	78500	1227-E-1357	NUT,PLAIN,OCTAGON UOC: ZAA,ZAB,ZAC,ZAD,ZAE,ZAF, ZAG,ZAH,ZAJ,ZAL	2
3	PAFZZ	5310-00-321-9974	3D6E9	R002304	WASHER,KEY WHEEL BEARING LOCK UOC: ZAA,ZAB,ZAC,ZAD,ZAE,ZAF, ZAG,ZAH,ZAJ,ZAL	2
4	PAFZZ	5310-01-271-2467	78500	1227-D-1356	NUT,PLAIN,OCTAGON UOC: ZAA,ZAB,ZAC,ZAD,ZAE,ZAF, ZAG,ZAH,ZAJ,ZAL	2
5	PAFZZ	2530-01-284-2310	78500	A3333X3534	HUB,WHEEL,VEHICULAR ASSEMBLY,LEFT HAND UOC: ZAA,ZAB,ZAC,ZAD,ZAE,ZAF, ZAG,ZAH,ZAJ,ZAL	1
5	PAFZZ	2530-01-282-8619	78500	A2-333-X-3534	BRAKE DRUM ASSEMBLY,RIGHT HAND UOC: ZAA,ZAB,ZAC,ZAD,ZAE,ZAF, ZAG,ZAH,ZAJ,ZAL	1
6	PAFZZ	5306-01-271-5843	78500	20X-1816-Z	. BOLT,RIBBED SHOULDE RIGHT SIDE UOC: ZAA,ZAB,ZAC,ZAD,ZAE,ZAF, ZAG,ZAH,ZAJ,ZAL	10
6	PAFZZ	5306-01-271-5842	78500	20X-1815-Z	. BOLT,RIBBED SHOULDE LEFT SIDE UOC: ZAA,ZAB,ZAC,ZAD,ZAE,ZAF, ZAG,ZAH,ZAJ,ZAL	10
7	PAFZZ	5330-01-271-9410	01212	4591SCR	. SEAL,PLAIN ENCASED UOC: ZAA,ZAB,ZAC,ZAD,ZAE,ZAF, ZAG,ZAH,ZAJ,ZAL	2
8	PAFZZ	2530-01-271-8023	78500	3219S4829	. BRAKE DRUM UOC: ZAA,ZAB,ZAC,ZAD,ZAE,ZAF, ZAG,ZAH,ZAJ,ZAL	1
9	PAFZZ	2530-01-284-4399	78500	A-333-X-3534	. HUB,WHEEL,VEHICULAR UOC: ZAA,ZAB,ZAC,ZAD,ZAE,ZAF, ZAG,ZAH,ZAJ,ZAL	1
10	PAFZZ	5305-01-271-6450	78500	2206-W-1011	. . SCREW,CAP,HEXAGON H UOC: ZAA,ZAB,ZAC,ZAD,ZAE,ZAF, ZAG,ZAH,ZAJ,ZAL	1
11	PAFZZ	4730-01-272-0582	3D6E9	2297-N-5630	. . SEAL,CONICAL,FLARED UOC: ZAA,ZAB,ZAC,ZAD,ZAE,ZAF, ZAG,ZAH,ZAJ,ZAL	1
12	PAFZZ	4730-01-271-7978	78500	A-2206-V-1010	. . TEE,TUBE UOC: ZAA,ZAB,ZAC,ZAD,ZAE,ZAF, ZAG,ZAH,ZAJ,ZAL	1

(1) ITEM NO.	(2) SMR CODE	(3) NSN	(4) CAGEC	(5) PART NUMBER	(6) DESCRIPTION AND USABLE ON CODE (UOC)	(7) QTY
13	PAFZZ	5330-01-272-1148	78500	2208-S-1033	. . GASKET UOC: ZAA,ZAB,ZAC,ZAD,ZAE,ZAF, ZAG,ZAH,ZAJ,ZAL	1
14	PAFZZ	3120-01-271-8353	78500	2245-H-1022	. . BUSHING,SLEEVE UOC: ZAA,ZAB,ZAC,ZAD,ZAE,ZAF, ZAG,ZAH,ZAJ,ZAL	1
15	PAFZZ	5330-01-272-1147	01212	357974TA0	. . SEAL,PLAIN ENCASED UOC: ZAA,ZAB,ZAC,ZAD,ZAE,ZAF, ZAG,ZAH,ZAJ,ZAL	2
16	PAFZZ	5325-01-248-1594	80756	RRN-475	. . RING,RETAINGING UOC: ZAA,ZAB,ZAC,ZAD,ZAE,ZAF, ZAG,ZAH,ZAJ,ZAL	1
17	PAFZZ	3110-00-142-4390	51588	592A	. . CUP,TAPERED ROLLER UOC: ZAA,ZAB,ZAC,ZAD,ZAE,ZAF, ZAG,ZAH,ZAJ,ZAL	2
18	PAFZZ	5310-00-273-7771	78500	1199G111	NUT,PLAIN,SINGLE BA WHEEL STUD,LEFT HAND UOC: ZAA,ZAB,ZAC,ZAD,ZAE,ZAF, ZAG,ZAH,ZAJ,ZAL	10
18	PAFZZ	5310-01-375-3107	3D6E9	1199H112	NUT,PLAIN,HEXAGON WHEEL STUD,RIGHT HAND UOC: ZAA,ZAB,ZAC,ZAD,ZAE,ZAF, ZAG,ZAH,ZAJ,ZAL	10

END OF FIGURE

**FIELD MAINTENANCE
REAR WHEEL HUB AND DRUM ASSEMBLY (M939, M939A1)**

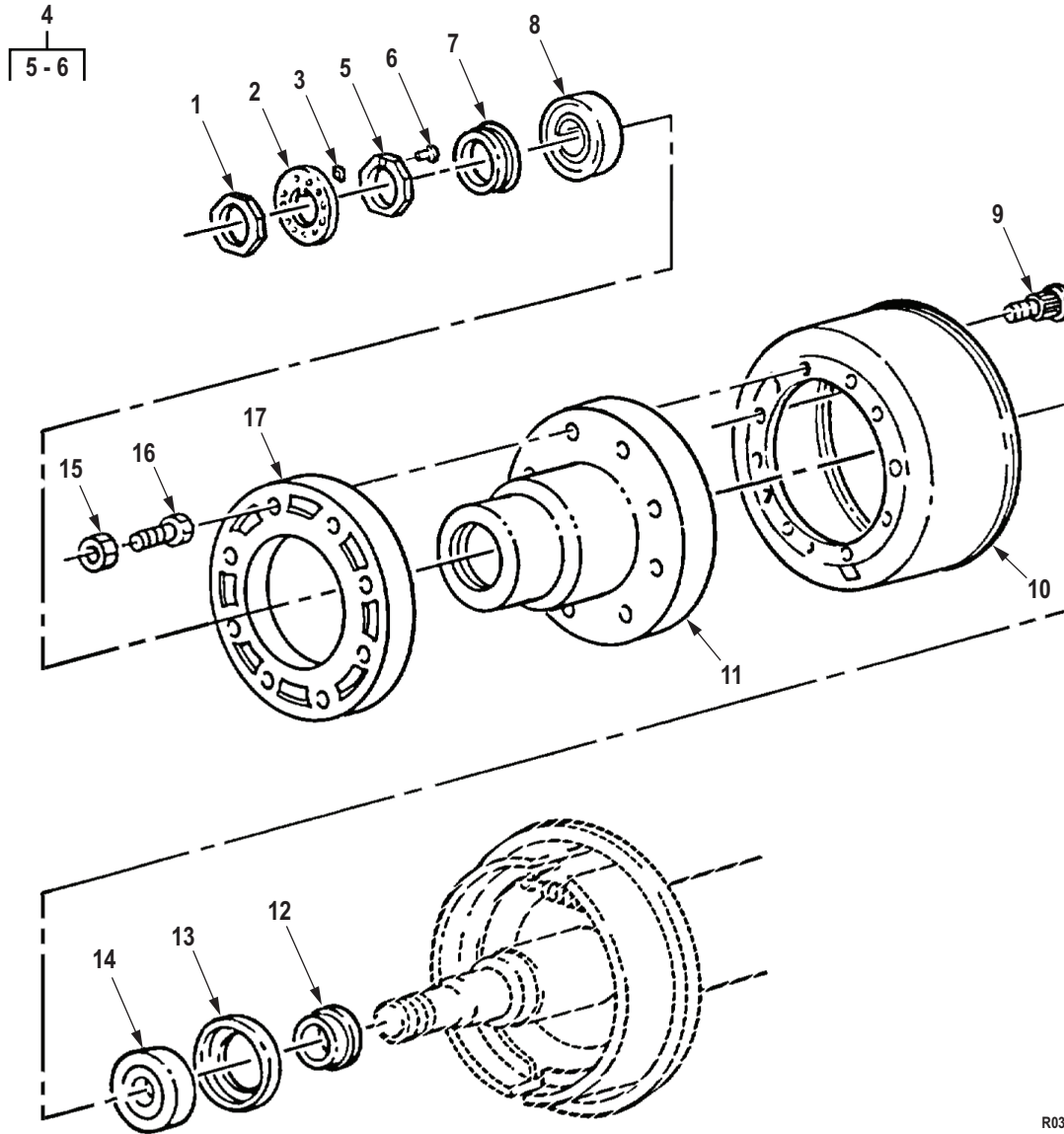

R0332DAA

Figure 315. Rear Wheel Hub and Drum Assembly (M939, M939A1)

(1) ITEM NO.	(2) SMR CODE	(3) NSN	(4) CAGEC	(5) PART NUMBER	(6) DESCRIPTION AND USABLE ON CODE (UOC)	(7) QTY
GROUP 1311 WHEEL ASSEMBLY.						
FIG. 315. REAR WHEEL HUB AND DRUM ASSEMBLY (M939, M939A1)						
1	PAFZZ	5310-00-353-2427	19207	7979263	NUT,PLAIN,OCTAGON UOC: DAC,DAD,DAE,DAF,DAG,DA H,DAJ,DAL,DAW,DAX,V14,V15,V16, V17,V18,V19,V20,V21,V22,V24	2
2	PAFZZ	5310-00-700-7089	19207	5139123	WASHER,KEY UOC: DAC,DAD,DAE,DAF,DAG,DA H,DAJ,DAL,DAW,DAX,V14,V15,V16, V17,V18,V19,V20,V21,V22,V24	2
3	PAFZZ	5330-01-133-7262	19207	8758266	GASKET UOC: DAC,DAD,DAE,DAF,DAG,DA H,DAJ,DAL,DAW,DAX,V14,V15,V16, V17,V18,V19,V20,V21,V22,V24	2
4	PAFZZ	5310-00-374-0836	24617	716649	NUT,PLAIN,OCTAGON UOC: DAC,DAD,DAE,DAF,DAG,DA H,DAJ,DAL,DAW,DAX,V14,V15,V16, V17,V18,V19,V20,V21,V22,V24	2
5	PAFZZ	5310-01-135-0049	19207	7979309	. NUT,PLAIN,OCTAGON UOC: DAC,DAD,DAE,DAF,DAG,DA H,DAJ,DAL,DAW,DAX,V14,V15,V16, V17,V18,V19,V20,V21,V22,V24	1
6	PAFZZ	5315-01-058-7268	19207	7979310	. PIN,ADJUSTMENT UOC: DAC,DAD,DAE,DAF,DAG,DA H,DAJ,DAL,DAW,DAX,V14,V15,V16, V17,V18,V19,V20,V21,V22,V24	1
7	PAFZZ	5330-00-961-3596	19207	7413447	SEAL,PLAIN UOC: DAC,DAD,DAE,DAF,DAG,DA H,DAJ,DAL,DAW,DAX,V14,V15,V16, V17,V18,V19,V20,V21,V22,V24	2
8	PAFZZ	3110-00-100-4223	58536	AA59649-633	BEARING,ROLLER,TAPE UOC: DAC,DAD,DAE,DAF,DAG,DA H,DAJ,DAL,DAW,DAX,V14,V15,V16, V17,V18,V19,V20,V21,V22,V24	2
9	PAFZZ	5307-01-132-8273	78500	20X-1337Z	STUD LEFT HAND THREAD REAR WHEEL HUB UOC: DAC,DAD,DAE,DAF,DAG,DA H,DAJ,DAL,DAW,DAX,V14,V15,V16, V17,V18,V19,V20,V21,V22,V24	10
9	PAFZZ	5306-01-132-8274	78500	20X-1336-Z	BOLT,RIBBED SHOULDE RIGHT HAND THREAD REAR WHEEL HUB UOC: DAC,DAD,DAE,DAF,DAG,DA H,DAJ,DAL,DAW,DAX,V14,V15,V16, V17,V18,V19,V20,V21,V22,V24	10
9	PAFZZ	5307-01-135-9291	78500	20X-1526	STUD UOC: V39	20

(1) ITEM NO.	(2) SMR CODE	(3) NSN	(4) CAGEC	(5) PART NUMBER	(6) DESCRIPTION AND USABLE ON CODE (UOC)	(7) QTY
9	PAFZZ	5307-01-135-9290	78500	20X-1527	STUD UOC: V39	20
10	PAFZZ	2530-01-260-0695	19207	12470150	BRAKE DRUM UOC: DAC,DAD,DAE,DAF,DAG,DA H,DAJ,DAL,DAW,DAX,V14,V15,V16, V17,V18,V19,V20,V21,V22,V24	2
11	PAFZZ	2530-00-740-9395	19207	7409395	HUB CAPS WHEEL UOC: DAC,DAD,DAE,DAF,DAG,DA H,DAJ,DAL,DAW,DAX,V14,V15,V16, V17,V18,V19,V20,V21,V22,V24	2
12	PAFZZ	2590-00-740-9553	19207	7409553	RING,WIPER UOC: DAC,DAD,DAE,DAF,DAG,DA H,DAJ,DAL,DAW,DAX,V14,V15,V16, V17,V18,V19,V20,V21,V22,V24	2
13	PAFZZ	5330-00-740-9550	19207	7979349	SEAL,PLAIN ENCASED INNER WHEEL BEARING UOC: DAC,DAD,DAE,DAF,DAG,DA H,DAJ,DAL,DAW,DAX,V14,V15,V16, V17,V18,V19,V20,V21,V22,V24	2
14	PAFZZ	3110-00-689-8250	58536	AA59649-643	BEARING,ROLLER,TAPE UOC: DAC,DAD,DAE,DAF,DAG,DA H,DAJ,DAL,DAW,DAX,V14,V15,V16, V17,V18,V19,V20,V21,V22,V24	2
15	PAFZZ	5310-01-375-3107	3D6E9	1199H112	NUT,PLAIN,HEXAGON WHEEL STUD,RIGHT HAND UOC: DAC,DAD,DAE,DAF,DAG,DA H,DAJ,DAL,DAW,DAX,V14,V15,V16, V17,V18,V19,V20,V21,V22,V24	10
15	PAFZZ	5310-00-273-7771	78500	1199G111	NUT,PLAIN,SINGLE BA WHEEL STUD,LEFT HAND UOC: DAC,DAD,DAE,DAF,DAG,DA H,DAJ,DAL,DAW,DAX,V14,V15,V16, V17,V18,V19,V20,V21,V22,V24	10
15	PAFZZ	5310-01-270-5463	58536	A52427-L-1.125	NUT,PLAIN,SINGLE BA WHEEL STUD,LEFT HAND UOC: V22,V24	20
15	PAFZZ	5310-00-880-2005	58536	A52427-R-1.125	NUT,PLAIN,SINGLE BA WHEEL STUD,RIGHT HAND UOC: V22,V24	20
16	PAFZZ	2530-00-359-1162	58536	A-A-57174-2	NUT,CAP,DUAL WHEEL RIGHT HAND UOC: V22,V24	20
16	PAFZZ	2530-00-693-1029	58536	A-A-57174-1	NUT,CAP,DUAL WHEEL LEFT HAND UOC: V22,V24	20

(1) ITEM NO.	(2) SMR CODE	(3) NSN	(4) CAGEC	(5) PART NUMBER	(6) DESCRIPTION AND USABLE ON CODE (UOC)	(7) QTY
17	PFFZZ	5365-01-132-2015	3D6E9	3280-A-1977	SPACER UOC: DAC,DAD,DAE,DAF,DAG,DA H,DAJ,DAL,DAW,DAX,V14,V15,V16, V17,V18,V19,V20,V21,V22,V24	2

END OF FIGURE

**FIELD MAINTENANCE
REAR WHEEL HUB AND DRUM ASSEMBLY (M939A2)**

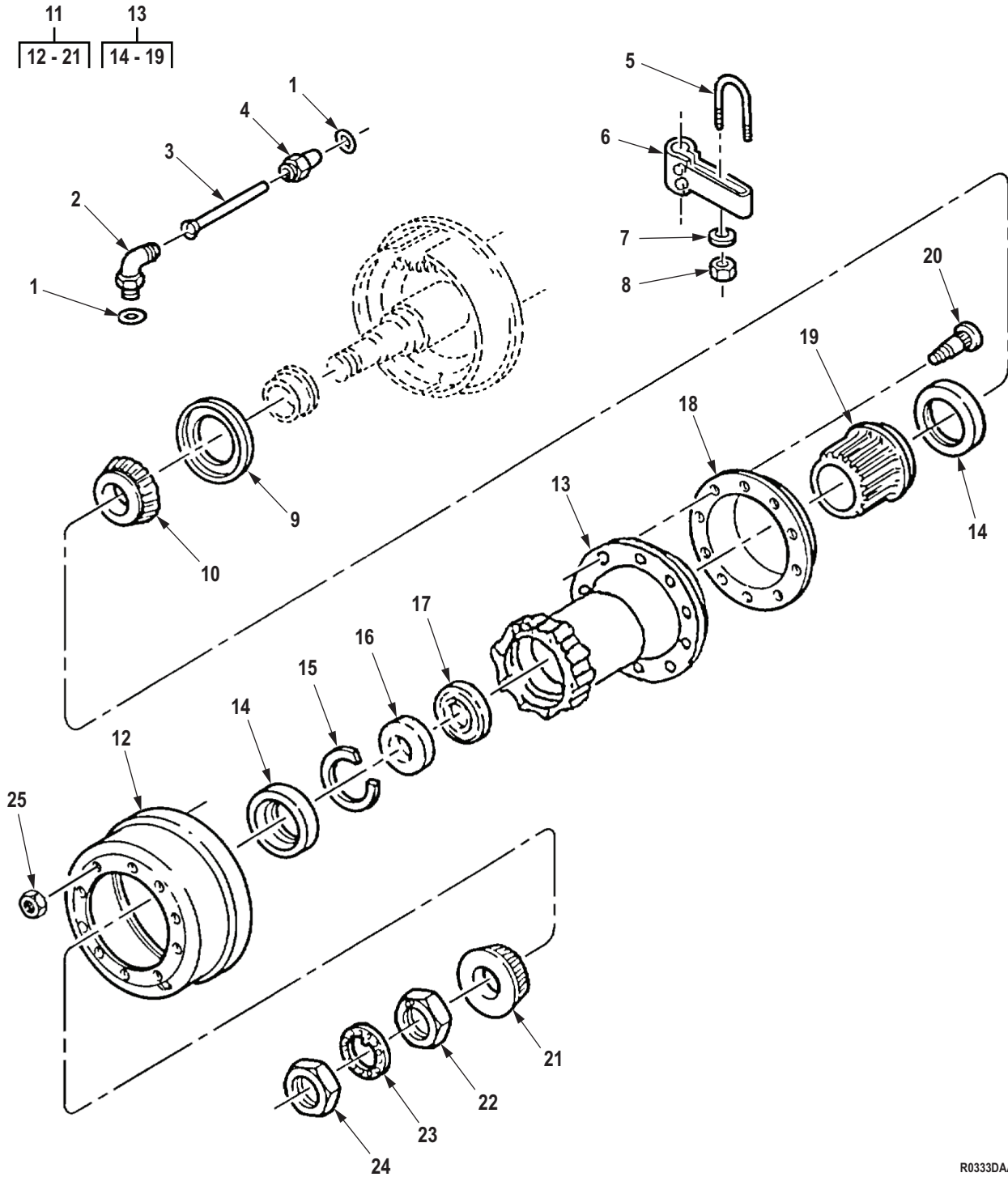

R0333DAA

Figure 316. Rear Wheel Hub and Drum Assembly (M939A2)

(1) ITEM NO.	(2) SMR CODE	(3) NSN	(4) CAGEC	(5) PART NUMBER	(6) DESCRIPTION AND USABLE ON CODE (UOC)	(7) QTY
GROUP 1311 WHEEL ASSEMBLY.						
FIG. 316. REAR WHEEL HUB AND DRUM ASSEMBLY (M939A2)						
1	PAFZZ	5331-01-292-9575	3D6E9	3780-Q-381	O-RING UOC: ZAA,ZAB,ZAC,ZAD,ZAE,ZAF, ZAG,ZAH,ZAJ,ZAL	2
2	PAFZZ	4730-01-318-2821	3D6E9	A-2206-Y-1013	ELBOW,HOSE TO BOSS UOC: ZAA,ZAB,ZAC,ZAD,ZAE,ZAF, ZAG,ZAH,ZAJ,ZAL	2
3	PAFZZ	4710-01-271-7939	3D6E9	2296-N-1002	TUBE,METALLIC UOC: ZAA,ZAB,ZAC,ZAD,ZAE,ZAF, ZAG,ZAH,ZAJ,ZAL	2
4	PAFZZ	5310-01-271-5872	78500	1227-X-1350	NUT,SLEEVE UOC: ZAA,ZAB,ZAC,ZAD,ZAE,ZAF, ZAG,ZAH,ZAJ,ZAL	2
5	PAFZZ	5306-01-281-2333	78500	1199-A-3927	BOLT,U UOC: ZAA,ZAB,ZAC,ZAD,ZAE,ZAF, ZAG,ZAH,ZAJ,ZAL	2
6	PRFZZ		78500	A-3299-C-6139	BRACKET,MOUNTING CHAMBER UOC: ZAA,ZAB,ZAC,ZAD,ZAE,ZAF, ZAG,ZAH,ZAJ,ZAL	8
7	PFFZZ	5310-01-135-3554	06848	2666715-060	WASHER,FLAT UOC: ZAA,ZAB,ZAC,ZAD,ZAE,ZAF, ZAG,ZAH,ZAJ,ZAL	4
8	PAFZZ	5310-01-126-0566	78500	NL25Z1	NUT UOC: ZAA,ZAB,ZAC,ZAD,ZAE,ZAF, ZAG,ZAH,ZAJ,ZAL	4
9	PAFZZ	5330-01-271-9410	01212	4591SCR	SEAL,PLAIN ENCASED UOC: ZAA,ZAB,ZAC,ZAD,ZAE,ZAF, ZAG,ZAH,ZAJ,ZAL	2
10	PAFZZ	3110-00-950-9700	60038	594A	CONE AND ROLLERS,TA UOC: ZAA,ZAB,ZAC,ZAD,ZAE,ZAF, ZAG,ZAH,ZAJ,ZAL	2
11	PAFZZ	2530-01-284-2311	78500	A2-333-Z-3536	HUB,WHEEL,VEHICULAR ASSEMBLY,RIGHT HAND UOC: ZAA,ZAB,ZAC,ZAD,ZAE,ZAF, ZAG,ZAH,ZAJ,ZAL	1
11	PAFZZ	2530-01-283-9694	78500	A1-333-Z-3536	HUB,WHEEL,VEHICULAR ASSEMBLY,LEFT HAND UOC: ZAA,ZAB,ZAC,ZAD,ZAE,ZAF, ZAG,ZAH,ZAJ,ZAL	1
12	PAFZZ	2530-01-271-8023	78500	3219S4829	. BRAKE DRUM UOC: ZAA,ZAB,ZAC,ZAD,ZAE,ZAF, ZAG,ZAH,ZAJ,ZAL	1
13	XAFZZ		78500	A1-333-Z-3536XA	. HUB,WHEEL,VEHICULAR UOC: ZAA,ZAB,ZAC,ZAD,ZAE,ZAF, ZAG,ZAH,ZAJ,ZAL	1

(1) ITEM NO.	(2) SMR CODE	(3) NSN	(4) CAGEC	(5) PART NUMBER	(6) DESCRIPTION AND USABLE ON CODE (UOC)	(7) QTY
14	PAFZZ	3110-00-142-4390	51588	592A	. . CUP,TAPERED ROLLER UOC: ZAA,ZAB,ZAC,ZAD,ZAE,ZAF, ZAG,ZAH,ZAJ,ZAL	2
15	PAFZZ	5325-01-248-1594	80756	RRN-475	. . RING,RETAINGING UOC: ZAA,ZAB,ZAC,ZAD,ZAE,ZAF, ZAG,ZAH,ZAJ,ZAL	1
16	PAFZZ	5330-01-308-0175	3D6E9	A-1205-D-2162	. . SEAL,PLAIN ENCASED UOC: ZAA,ZAB,ZAC,ZAD,ZAE,ZAF, ZAG,ZAH,ZAJ,ZAL	1
17	PAFZZ	5330-01-272-1147	01212	357974TA0	. . SEAL,PLAIN ENCASED UOC: ZAA,ZAB,ZAC,ZAD,ZAE,ZAF, ZAG,ZAH,ZAJ,ZAL	1
18	PAFZZ	2530-01-285-3563	78500	3286-P-1056-S	. . DEFLECTOR,DIRT AND UOC: ZAA,ZAB,ZAC,ZAD,ZAE,ZAF, ZAG,ZAH,ZAJ,ZAL	2
19	PAFZZ	3120-01-271-8353	78500	2245-H-1022	. . BUSHING,SLEEVE UOC: ZAA,ZAB,ZAC,ZAD,ZAE,ZAF, ZAG,ZAH,ZAJ,ZAL	1
20	PAFZZ	5306-01-271-5842	78500	20X-1815-Z	. BOLT,RIBBED SHOULDE LEFT HAND UOC: ZAA,ZAB,ZAC,ZAD,ZAE,ZAF, ZAG,ZAH,ZAJ,ZAL	10
20	PAFZZ	5306-01-271-5843	78500	20X-1816-Z	. BOLT,RIBBED SHOULDE RIGHT HAND UOC: ZAA,ZAB,ZAC,ZAD,ZAE,ZAF, ZAG,ZAH,ZAJ,ZAL	10
21	PAFZZ	3110-00-100-0650	60038	598	. CONE AND ROLLERS,TA UOC: ZAA,ZAB,ZAC,ZAD,ZAE,ZAF, ZAG,ZAH,ZAJ,ZAL	2
22	PAFZZ	5310-01-271-2467	78500	1227-D-1356	NUT,PLAIN,OCTAGON UOC: ZAA,ZAB,ZAC,ZAD,ZAE,ZAF, ZAG,ZAH,ZAJ,ZAL	2
23	PAFZZ	5310-00-321-9974	3D6E9	R002304	WASHER,KEY UOC: ZAA,ZAB,ZAC,ZAD,ZAE,ZAF, ZAG,ZAH,ZAJ,ZAL	2
24	PAFZZ	5310-01-270-8425	78500	1227-E-1357	NUT,PLAIN,OCTAGON UOC: ZAA,ZAB,ZAC,ZAD,ZAE,ZAF, ZAG,ZAH,ZAJ,ZAL	2
25	PAFZZ	5310-01-375-3107	3D6E9	1199H112	NUT,PLAIN,HEXAGON WHEEL STUD,R.H. UOC: ZAA,ZAB,ZAC,ZAD,ZAE,ZAF, ZAG,ZAH,ZAL	10
25	PAFZZ	5310-00-273-7771	78500	1199G111	NUT,PLAIN,SINGLE BA WHEEL STUD,L.H. UOC: ZAA,ZAB,ZAC,ZAD,ZAE,ZAF, ZAG,ZAH,ZAL	10

END OF FIGURE

**FIELD MAINTENANCE
FRONT AXLE WHEEL VALVE INSTALLATION (M939A2)**

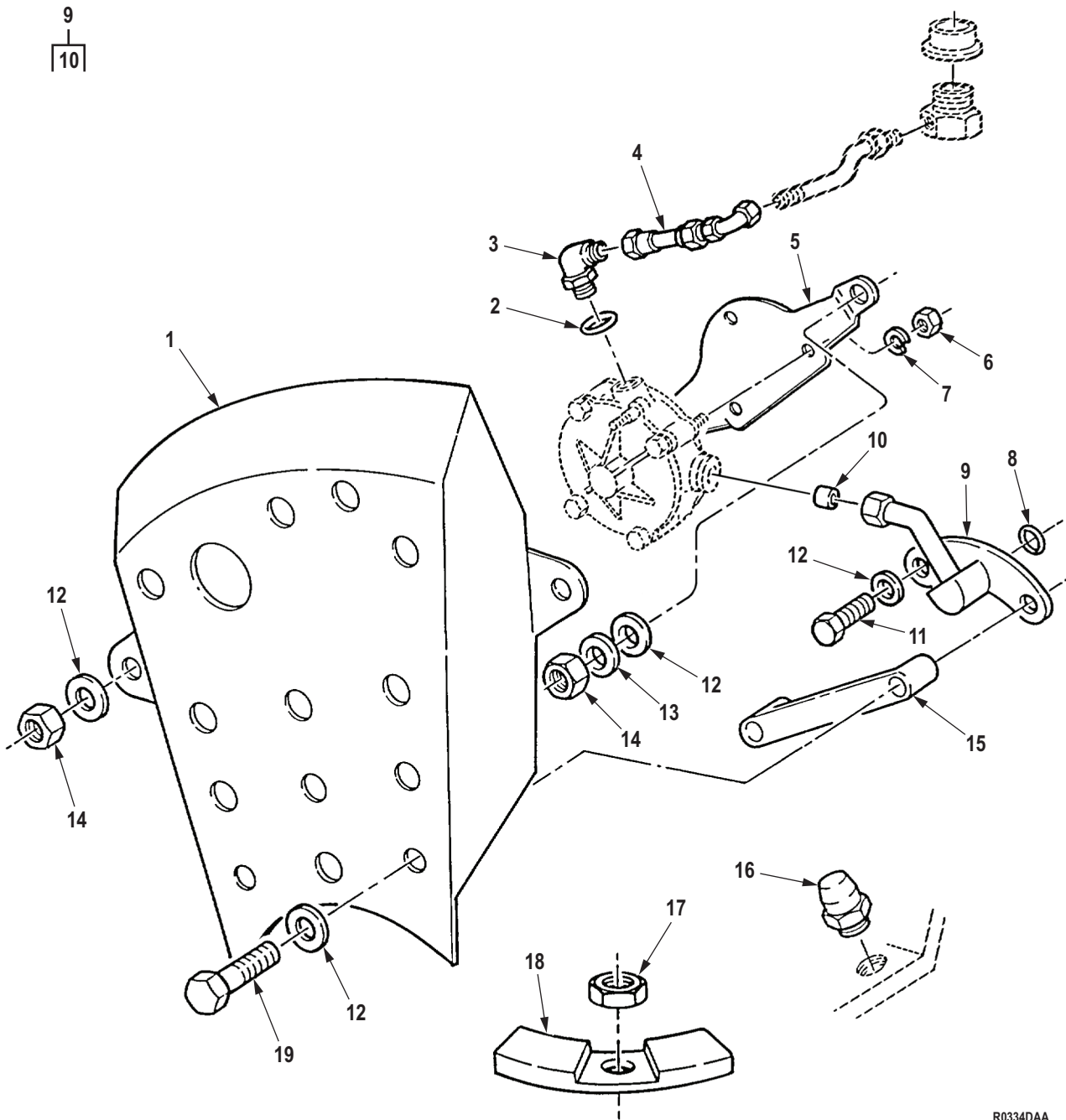

R0334DAA

Figure 317. Front Axle Wheel Valve Installation (M939A2)

(1) ITEM NO.	(2) SMR CODE	(3) NSN	(4) CAGEC	(5) PART NUMBER	(6) DESCRIPTION AND USABLE ON CODE (UOC)	(7) QTY
GROUP 1311 WHEEL ASSEMBLY.						
FIG. 317. FRONT AXLE WHEEL VALVE INSTALLATION (M939A2)						
1	PAFZZ	2530-01-280-8989	19207	12363466	SHIELD,WHEEL VALVE UOC: ZAA,ZAB,ZAC,ZAD,ZAE,ZAF, ZAG,ZAH,ZAJ,ZAL	2
2	PAFZZ	5331-00-804-5695	62983	151548	O-RING UOC: ZAA,ZAB,ZAC,ZAD,ZAE,ZAF, ZAG,ZAH,ZAJ,ZAL	2
3	PAFZZ	4730-01-278-1001	96906	MS51527A6Z	ELBOW,TUBE TO BOSS UOC: ZAA,ZAB,ZAC,ZAD,ZAE,ZAF, ZAG,ZAH,ZAJ,ZAL	1
4	PAFZZ	4720-01-279-3034	19207	12363626	HOSE ASSEMBLY,NONME UOC: ZAA,ZAB,ZAC,ZAD,ZAE,ZAF, ZAG,ZAH,ZAJ,ZAL	2
5	PAFZZ	5340-01-280-7099	05MG0	20510684	BRACKET,MOUNTING PART OF KIT P/N 12450096 UOC: ZAA,ZAB,ZAC,ZAD,ZAE,ZAF, ZAG,ZAH,ZAJ,ZAL	2
6	PAFZZ	5310-00-013-1245	21450	131245	NUT,SELF-LOCKING,HE UOC: ZAA,ZAB,ZAC,ZAD,ZAE,ZAF, ZAG,ZAH,ZAJ,ZAL	6
7	PAFZZ	5310-00-582-5965	80205	MS35338-44	WASHER,LOCK UOC: ZAA,ZAB,ZAC,ZAD,ZAE,ZAF, ZAG,ZAH,ZAJ,ZAL	6
8	PAFZZ	5331-01-133-5858	96906	MS28775-206	O-RING UOC: ZAA,ZAB,ZAC,ZAD,ZAE,ZAF, ZAG,ZAH,ZAJ,ZAL	2
9	PAFZZ	4710-01-279-3159	19207	12432286	TUBE ASSEMBLY,METAL PART OF KIT P/N 12450096 UOC: ZAA,ZAB,ZAC,ZAD,ZAE,ZAF, ZAG,ZAH,ZAJ,ZAL	2
10	PAFZZ	4730-01-391-8301	05MG0	20511348	. SLEEVE,COMPRESSION, UOC: ZAA,ZAB,ZAC,ZAD,ZAE,ZAF, ZAG,ZAH,ZAJ,ZAL	1
11	PAFZZ	5305-00-071-2071	80204	B1821BH050C200N	SCREW,CAP,HEXAGON H UOC: ZAA,ZAB,ZAC,ZAD,ZAE,ZAF, ZAG,ZAH,ZAJ,ZAL	2
12	PAFZZ	5310-01-302-9472	05MG0	20511272	WASHER,FLAT FOR USE W/TRI- TRAP WHEEL UOC: ZAA,ZAB,ZAC,ZAD,ZAE,ZAF, ZAG,ZAH,ZAJ,ZAL	6
12	PAFZZ	5310-00-823-8803	96906	MS27183-21	WASHER,FLAT UOC: ZAA,ZAB,ZAC,ZAD,ZAE,ZAF, ZAG,ZAH,ZAJ,ZAL	6

(1) ITEM NO.	(2) SMR CODE	(3) NSN	(4) CAGEC	(5) PART NUMBER	(6) DESCRIPTION AND USABLE ON CODE (UOC)	(7) QTY
13	PAFZZ	5310-00-809-8533	96906	MS27183-23	WASHER,FLAT UOC: ZAA,ZAB,ZAC,ZAD,ZAE,ZAF, ZAG,ZAH,ZAJ,ZAL	2
14	PAFZZ	5310-00-225-6408	81349	M45913/3-10FG5C	NUT,SELF-LOCKING,HE UOC: ZAA,ZAB,ZAC,ZAD,ZAE,ZAF, ZAG,ZAH,ZAJ,ZAL	6
14	PAFZZ	5310-00-935-3569	81349	M45913/3-12FG8C	NUT,SELF-LOCKING,HE FOR USE W/TRI-TRAP WHEEL UOC: ZAA,ZAB,ZAC,ZAD,ZAE,ZAF, ZAG,ZAH,ZAJ,ZAL	6
15	PAFZZ	5365-01-280-3690	4F744	20510674	SPACER ASSEMBLY UOC: ZAA,ZAB,ZAC,ZAD,ZAE,ZAF, ZAG,ZAH,ZAJ,ZAL	2
16	PAFZZ	4820-00-726-4719	19207	5196397	VALVE,VENT UOC: ZAA,ZAB,ZAC,ZAD,ZAE,ZAF, ZAG,ZAH,ZAJ,ZAL	2
17	PAFZZ	5310-01-102-2711	19207	12257242	NUT,SELF-LOCKING,EX 3/4-16 UOC: ZAA,ZAB,ZAC,ZAD,ZAE,ZAF, ZAG,ZAH,ZAJ,ZAL	2
18	PAFZZ	3040-01-280-4382	19207	12363613	WEIGHT,COUNTERBALAN UOC: ZAA,ZAB,ZAC,ZAD,ZAE,ZAF, ZAG,ZAH,ZAJ,ZAL	2
19	PAFZZ	5305-00-071-2077	80204	B1821BH050C350N	SCREW,CAP,HEXAGON H UOC: ZAA,ZAB,ZAC,ZAD,ZAE,ZAF, ZAG,ZAH,ZAJ,ZAL	4

END OF FIGURE

**FIELD MAINTENANCE
FRONT WHEEL VALVE KIT (90 PSI)**

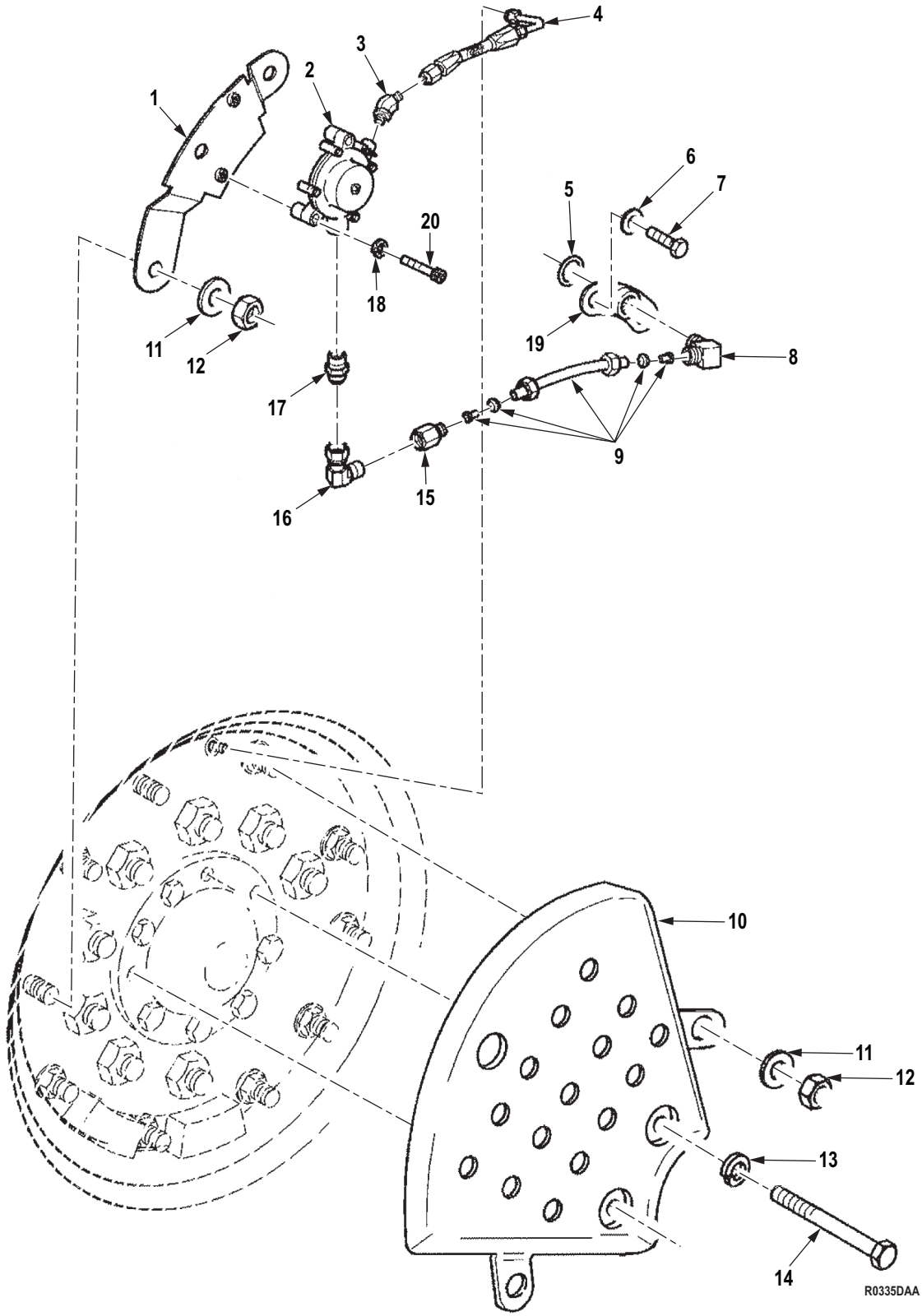

Figure 318. Front Wheel Valve Kit (90 PSI).

(1) ITEM NO.	(2) SMR CODE	(3) NSN	(4) CAGEC	(5) PART NUMBER	(6) DESCRIPTION AND USABLE ON CODE (UOC)	(7) QTY
GROUP 1311 WHEEL ASSEMBLY.						
FIG. 318. FRONT WHEEL VALVE KIT (90 PSI).						
1	PAFZZ	2590-01-539-1020	19207	12470184	BRACKET, VEHICULAR PART OF KIT P/N 57K3643 UOC: ZAA,ZAB,ZAC,ZAD,ZAE,ZAF, ZAG,ZAH,ZAJ,ZAL	1
2	PAFZZ	4820-01-363-3743	19207	12470183	VALVE,PNEUMATIC PART OF KIT P/N 57K3643 UOC: ZAA,ZAB,ZAC,ZAD,ZAE,ZAF, ZAG,ZAH,ZAJ,ZAL	1
3	PAFZZ	4730-01-542-4703	93061	6M14V87OMX	ELBOW,TUBE TO BOSS PART OF KIT P/N 57K3643 UOC: ZAA,ZAB,ZAC,ZAD,ZAE,ZAF, ZAG,ZAH,ZAJ,ZAL	1
4	PAFZZ	4720-01-279-3034	19207	12363626	HOSE ASSEMBLY,NONME PART OF KIT P/N 57K3643 UOC: ZAA,ZAB,ZAC,ZAD,ZAE,ZAF, ZAG,ZAH,ZAJ,ZAL	1
5	PAFZZ	5331-01-133-5858	81343	MS28775-206	O-RING PART OF KIT P/N 57K3643 UOC: ZAA,ZAB,ZAC,ZAD,ZAE,ZAF, ZAG,ZAH,ZAJ,ZAL	1
6	PAFZZ	5310-01-121-1703	24617	2436165	WASHER,FLAT PART OF KIT P/N 57K3643 UOC: ZAA,ZAB,ZAC,ZAD,ZAE,ZAF, ZAG,ZAH,ZAJ,ZAL	1
7	PAFZZ	5305-00-071-2071	80204	B1821BH050C200N	SCREW,CAP,HEXAGON H PART OF KIT P/N 57K3643 UOC: ZAA,ZAB,ZAC,ZAD,ZAE,ZAF, ZAG,ZAH,ZAJ,ZAL	1
8	PAFZZ	4730-01-095-7717	81343	SAE J246 8-6 100202BA	ELBOW,PIPE TO TUBE PART OF KIT P/N 57K3643 UOC: ZAA,ZAB,ZAC,ZAD,ZAE,ZAF, ZAG,ZAH,ZAJ,ZAL	1
9	MFFZZ		19207	CPR104420-3-100	HOSE,NONMETALLIC MAKE FROM HOSE P/N CPR104420-3 PART OF KIT P/N 57K3643 UOC: ZAA,ZAB,ZAC,ZAD,ZAE,ZAF, ZAG,ZAH,ZAJ,ZAL	1
10	PAFZZ	5340-01-538-4846	19207	12470180	COVER,ACCESS PART OF KIT P/ N 57K3643 UOC: ZAA,ZAB,ZAC,ZAD,ZAE,ZAF, ZAG,ZAH,ZAJ,ZAL	1
11	PAFZZ	5310-00-809-8533	96906	MS27183-23	WASHER,FLAT PART OF KIT P/N 57K3643 UOC: ZAA,ZAB,ZAC,ZAD,ZAE,ZAF, ZAG,ZAH,ZAJ,ZAL	3

(1) ITEM NO.	(2) SMR CODE	(3) NSN	(4) CAGEC	(5) PART NUMBER	(6) DESCRIPTION AND USABLE ON CODE (UOC)	(7) QTY
12	PAFZZ	5310-01-445-6872	34623	5743563	NUT,PLAIN,HEXAGON PART OF KIT P/N 57K3643 UOC: ZAA,ZAB,ZAC,ZAD,ZAE,ZAF, ZAG,ZAH,ZAJ,ZAL	3
13	PAFZZ	5310-00-011-6121	24617	116121	WASHER,LOCK PART OF KIT P/ N 57K3643 UOC: ZAA,ZAB,ZAC,ZAD,ZAE,ZAF, ZAG,ZAH,ZAJ,ZAL	2
14	PAFZZ	5305-00-071-2076	80204	B1821BH050C325N	SCREW,CAP,HEXAGON H PART OF KIT P/N 57K3643 UOC: ZAA,ZAB,ZAC,ZAD,ZAE,ZAF, ZAG,ZAH,ZAJ,ZAL	2
15	PAFZZ	4730-01-235-8989	81343	8-8 100103BA	ADAPTER,STRAIGHT,PI PART OF KIT P/N 57K3643 UOC: ZAA,ZAB,ZAC,ZAD,ZAE,ZAF, ZAG,ZAH,ZAJ,ZAL	1
16	PAFZZ	4730-01-540-9963	19207	12470197	ELBOW, SWIVEL FLANG PART OF KIT P/N 57K3643 UOC: ZAA,ZAB,ZAC,ZAD,ZAE,ZAF, ZAG,ZAH,ZAJ,ZAL	1
17	PAFZZ	4730-01-538-5219	19207	12470192	ADAPTER,STRAIGHT, T PART OF KIT P/N 57K3643 UOC: ZAA,ZAB,ZAC,ZAD,ZAE,ZAF, ZAG,ZAH,ZAJ,ZAL	1
18	PAFZZ	5310-01-097-8039	24617	9417953	WASHER,LOCK PART OF KIT P/ N 57K3643 UOC: ZAA,ZAB,ZAC,ZAD,ZAE,ZAF, ZAG,ZAH,ZAJ,ZAL	2
19	PAFZZ	4730-01-541-0428	19207	12470182	ADAPTER PART OF KIT P/N 57K3643 UOC: ZAA,ZAB,ZAC,ZAD,ZAE,ZAF, ZAG,ZAH,ZAJ,ZAL	1
20	PAFZZ	5305-01-538-2802	24617	9421708	SCREW,CAP,HEXAGON PART OF KIT P/N 57K3643 UOC: ZAA,ZAB,ZAC,ZAD,ZAE,ZAF, ZAG,ZAH,ZAJ,ZAL	2

END OF FIGURE

**FIELD MAINTENANCE
WHEEL VALVE ASSEMBLY (M939A2) (70 PSI ONLY)**

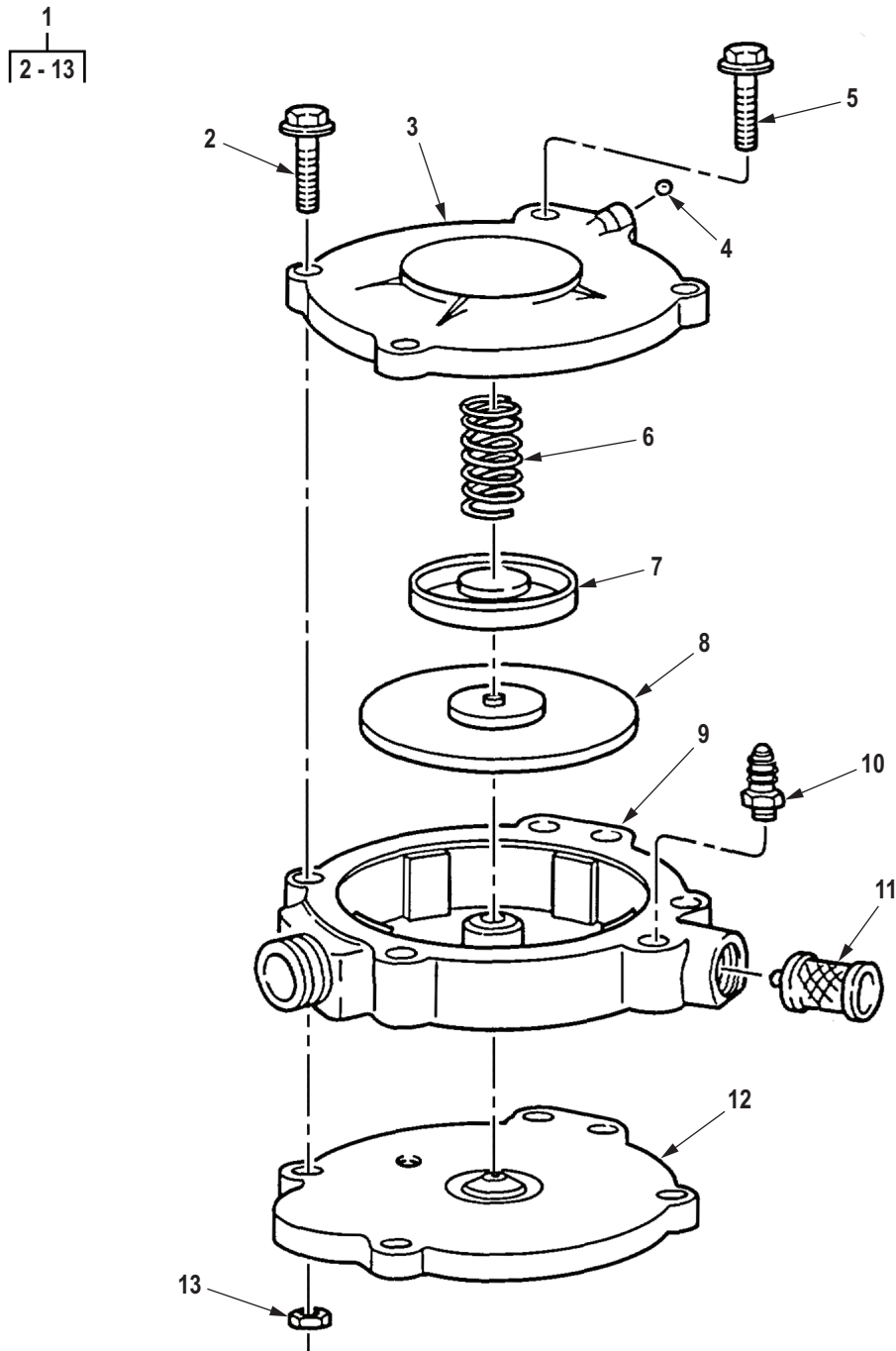

R0336DAA

Figure 319. Wheel Valve Assembly (M939A2) (70 PSI Only).

(1) ITEM NO.	(2) SMR CODE	(3) NSN	(4) CAGEC	(5) PART NUMBER	(6) DESCRIPTION AND USABLE ON CODE (UOC)	(7) QTY
GROUP 1311 WHEEL ASSEMBLY.						
FIG. 319. WHEEL VALVE ASSEMBLY (M939A2) (70 PSI ONLY).						
1	PAFHH	4820-01-287-3963	52304	599735	WHEEL VALVE UOC: ZAA,ZAB,ZAC,ZAD,ZAE,ZAF, ZAG,ZAH,ZAJ,ZAL	6
2	PAFZZ	5305-01-282-1529	52304	599811	. SCREW,CAP,HEXAGON H UOC: ZAA,ZAB,ZAC,ZAD,ZAE,ZAF, ZAG,ZAH,ZAJ,ZAL	1
3	XAFZZ		52304	599618	. COVER UOC: ZAA,ZAB,ZAC,ZAD,ZAE,ZAF, ZAG,ZAH,ZAJ,ZAL	1
4	KFFZZ		52304	599624	. BALL, PART OF KIT P/N 599913 UOC: ZAA,ZAB,ZAC,ZAD,ZAE,ZAF, ZAG,ZAH,ZAJ,ZAL	3
5	PAFZZ	5305-01-282-1528	52304	599810	. SCREW,CAP,HEXAGON H PART OF KIT P/N 599913 UOC: ZAA,ZAB,ZAC,ZAD,ZAE,ZAF, ZAG,ZAH,ZAJ,ZAL	3
6	KFFZZ		52304	599812KF	. SPRING PART OF KIT P/N 599913 UOC: ZAA,ZAB,ZAC,ZAD,ZAE,ZAF, ZAG,ZAH,ZAJ,ZAL	1
7	XAFZZ		52304	599622	. PLUG UOC: ZAA,ZAB,ZAC,ZAD,ZAE,ZAF, ZAG,ZAH,ZAJ,ZAL	1
8	KFFZZ	4820-01-283-3929	52304	599805	. DIAPHRAGM,ACTUATOR PART OF KIT P/N 599913 UOC: ZAA,ZAB,ZAC,ZAD,ZAE,ZAF, ZAG,ZAH,ZAJ,ZAL	1
9	XAFZZ		52304	599731	. HOUSING UOC: ZAA,ZAB,ZAC,ZAD,ZAE,ZAF, ZAG,ZAH,ZAJ,ZAL	1
10	XAFZZ		52304	599756	. VALVE, TANK UOC: ZAA,ZAB,ZAC,ZAD,ZAE,ZAF, ZAG,ZAH,ZAJ,ZAL	1
11	PAFZZ	4460-01-284-2344	52304	599791	. FILTER ELEMENT,FLUI UOC: ZAA,ZAB,ZAC,ZAD,ZAE,ZAF, ZAG,ZAH,ZAJ,ZAL	1
12	XAFZZ		52304	599728	. BASE UOC: ZAA,ZAB,ZAC,ZAD,ZAE,ZAF, ZAG,ZAH,ZAJ,ZAL	1
13	PAFZZ	5310-00-761-6882	96906	MS51967-2	. NUT,PLAIN,HEXAGON UOC: ZAA,ZAB,ZAC,ZAD,ZAE,ZAF, ZAG,ZAH,ZAJ,ZAL	4

END OF FIGURE

FIELD MAINTENANCE
REAR AXLE WHEEL VALVE ASSEMBLY (M939A2) (70 PSI ONLY)

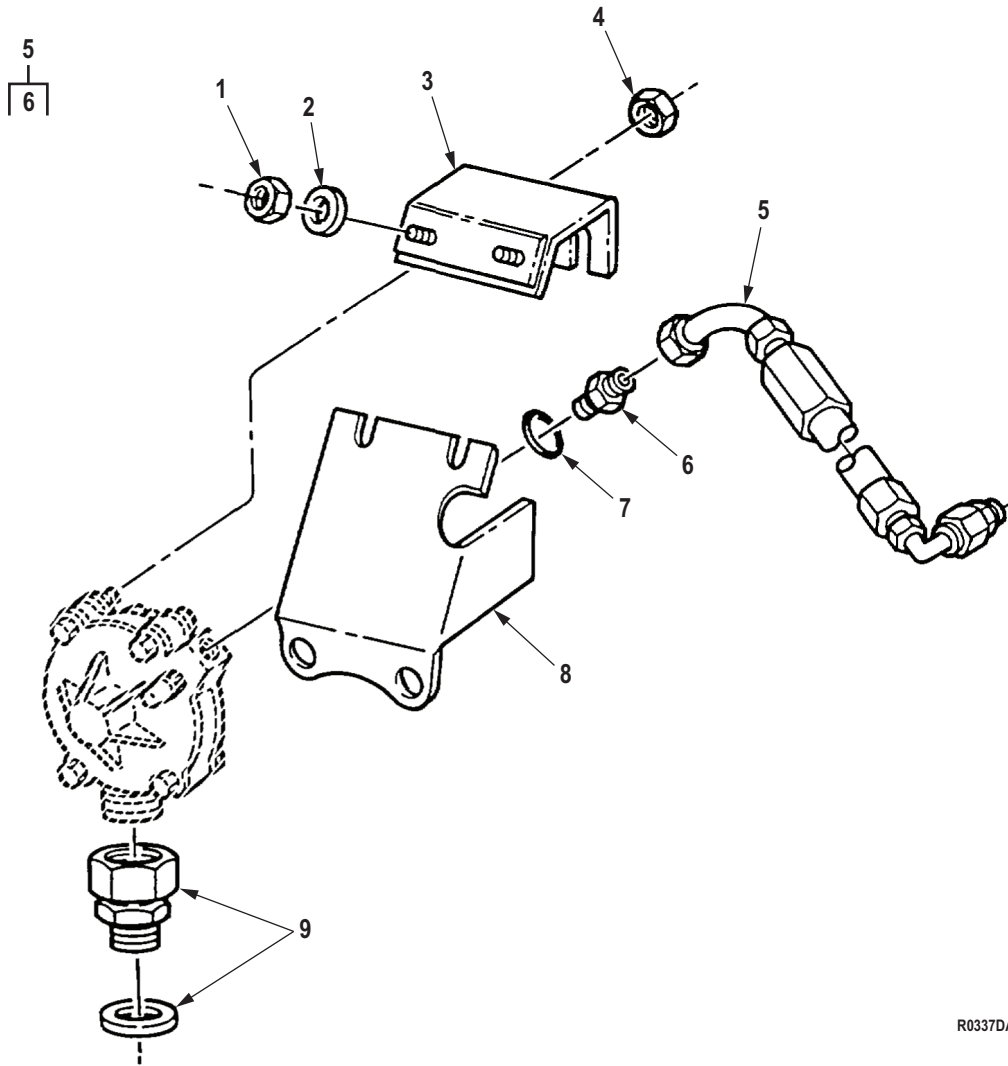

R0337DAA

Figure 320. Rear Axle Wheel Valve Assembly (M939A2) (70 PSI Only).

(1) ITEM NO.	(2) SMR CODE	(3) NSN	(4) CAGEC	(5) PART NUMBER	(6) DESCRIPTION AND USABLE ON CODE (UOC)	(7) QTY
GROUP 1311 WHEEL ASSEMBLY.						
FIG. 320. REAR AXLE WHEEL VALVE ASSEMBLY (M939A2) (70 PSI ONLY).						
1	PAFZZ	5310-00-934-9758	80205	MS35649-202	NUT,PLAIN,HEXAGON UOC: ZAA,ZAB,ZAC,ZAD,ZAE,ZAF, ZAG,ZAH,ZAJ,ZAL	2
2	PAFZZ	5310-00-809-4058	96906	MS27183-10	WASHER,FLAT UOC: ZAA,ZAB,ZAC,ZAD,ZAE,ZAF, ZAG,ZAH,ZAJ,ZAL	16
3	PAFZZ	5340-01-284-9653	05MG0	20510669-2	BRACKET,MOUNTING UOC: ZAA,ZAB,ZAC,ZAD,ZAE,ZAF, ZAG,ZAH,ZAJ,ZAL	4
4	PAFZZ	5310-00-013-1245	21450	131245	NUT,SELF-LOCKING,HE UOC: ZAA,ZAB,ZAC,ZAD,ZAE,ZAF, ZAG,ZAH,ZAJ,ZAL	16
5	PAFZZ	4720-01-304-1439	19207	12363627	HOSE ASSEMBLY,NONME UOC: ZAA,ZAB,ZAC,ZAD,ZAE,ZAF, ZAG,ZAH,ZAJ,ZAL	4
6	PAFZZ	4730-00-491-9576	96906	MS51525A6	ADAPTER,STRAIGHT,TU UOC: ZAA,ZAB,ZAC,ZAD,ZAE,ZAF, ZAG,ZAH,ZAJ,ZAL	1
7	PAFZZ	5331-00-804-5695	62983	151548	O-RING UOC: ZAA,ZAB,ZAC,ZAD,ZAE,ZAF, ZAG,ZAH,ZAJ,ZAL	4
8	PAFZZ	5340-01-280-7102	05MG0	20510669-1	BRACKET,MOUNTING UOC: ZAA,ZAB,ZAC,ZAD,ZAE,ZAF, ZAG,ZAH,ZAJ,ZAL	4
9	PAFZZ	4730-01-279-1519	19207	12363558-2	ADAPTER,STRAIGHT,TU UOC: ZAA,ZAB,ZAC,ZAD,ZAE,ZAF, ZAG,ZAH,ZAJ,ZAL	4

END OF FIGURE

**FIELD MAINTENANCE
REAR WHEEL VALVE KIT (90 PSI)**

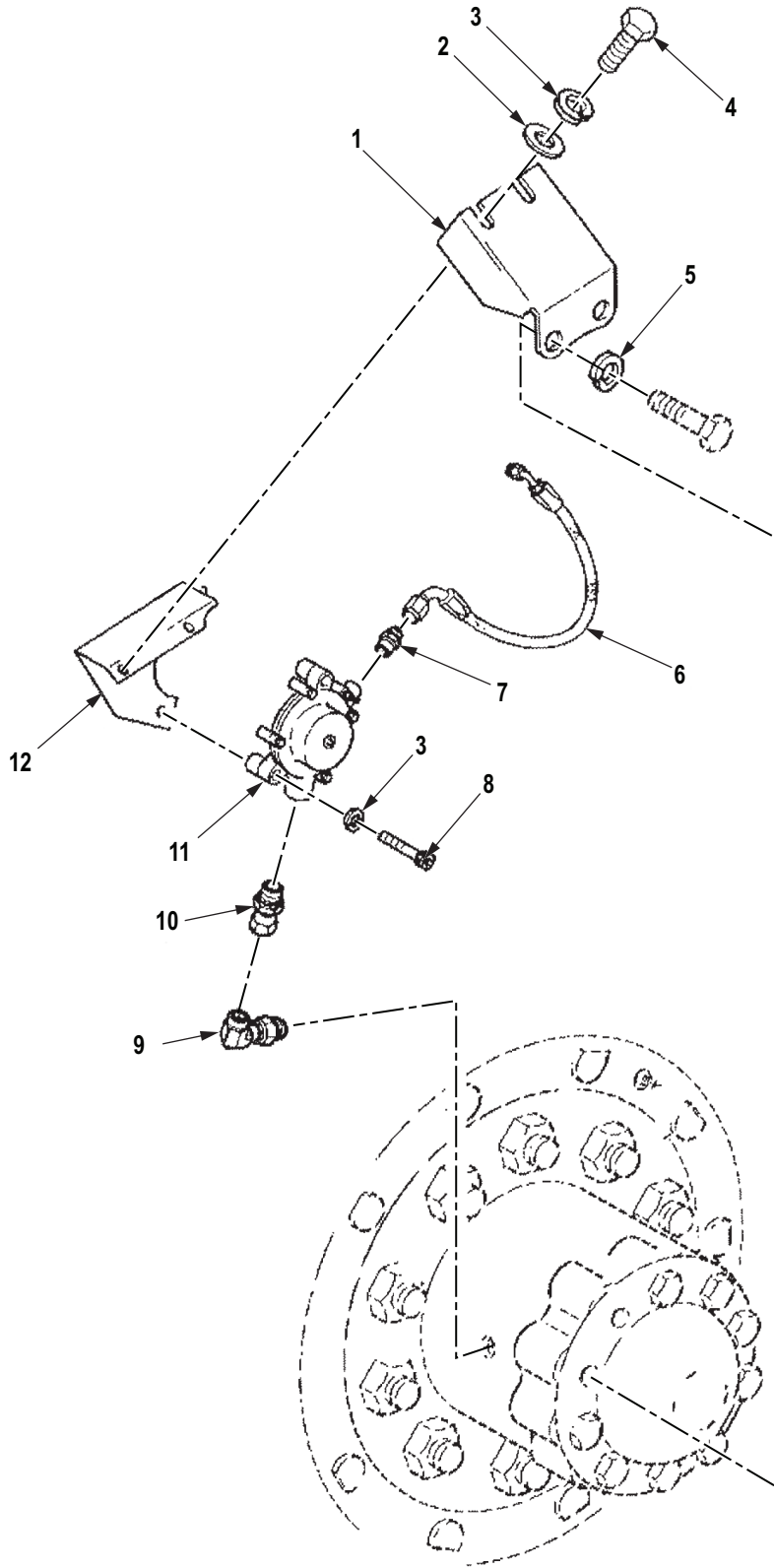

R0338DAA

Figure 321. Rear Wheel Valve Kit (90 PSI).

(1) ITEM NO.	(2) SMR CODE	(3) NSN	(4) CAGEC	(5) PART NUMBER	(6) DESCRIPTION AND USABLE ON CODE (UOC)	(7) QTY
GROUP 1311 WHEEL ASSEMBLY.						
FIG. 321. REAR WHEEL VALVE KIT (90 PSI).						
1	PAFZZ	5340-01-541-0299	19207	12470186	BRACKET,ANGLE PART OF KIT P/N 57K3644 UOC: ZAA,ZAB,ZAC,ZAD,ZAE,ZAF, ZAG,ZAH,ZAJ,ZAL	1
2	PAFZZ	5310-01-119-1024	24617	2436162	WASHER,FLAT PART OF KIT P/N 57K3644 UOC: ZAA,ZAB,ZAC,ZAD,ZAE,ZAF, ZAG,ZAH,ZAJ,ZAL	2
3	PAFZZ	5310-01-097-8039	24617	9417953	WASHER,LOCK PART OF KIT P/ N 57K3644 UOC: ZAA,ZAB,ZAC,ZAD,ZAE,ZAF, ZAG,ZAH,ZAJ,ZAL	4
4	PAFZZ	5306-00-226-4825	80204	B1821BH031C075N	BOLT,MACHINE PART OF KIT P/ N 57K3644 UOC: ZAA,ZAB,ZAC,ZAD,ZAE,ZAF, ZAG,ZAH,ZAJ,ZAL	2
5	PAFZZ	5310-00-003-4094	80205	MS35338-48	WASHER,LOCK PART OF KIT P/ N 57K3644 UOC: ZAA,ZAB,ZAC,ZAD,ZAE,ZAF, ZAG,ZAH,ZAJ,ZAL	3
6	PAFZZ	4720-01-304-1439	19207	12363627	HOSE ASSEMBLY,NONME PART OF KIT P/N 57K3644 UOC: ZAA,ZAB,ZAC,ZAD,ZAE,ZAF, ZAG,ZAH,ZAJ,ZAL	1
7	PAFZZ	4730-01-456-3609	93061	6M14F870MX S	ADAPTER,STRAIGHT,TU PART OF KIT P/N 57K3644 UOC: ZAA,ZAB,ZAC,ZAD,ZAE,ZAF, ZAG,ZAH,ZAJ,ZAL	1
8	PAFZZ	5305-01-538-2802	24617	9421708	SCREW,CAP,HEXAGON PART OF KIT P/N 57K3644 UOC: ZAA,ZAB,ZAC,ZAD,ZAE,ZAF, ZAG,ZAH,ZAJ,ZAL	2
9	PAFZZ	4730-00-974-7313	96906	MS51527B10	ELBOW,TUBE TO BOSS PART OF KIT P/N 57K3644 UOC: ZAA,ZAB,ZAC,ZAD,ZAE,ZAF, ZAG,ZAH,ZAJ,ZAL	1
10	PAFZZ	4730-01-541-1152	19207	12470193	COUPLING, PIPE, SLI PART OF KIT P/N 57K3644 UOC: ZAA,ZAB,ZAC,ZAD,ZAE,ZAF, ZAG,ZAH,ZAJ,ZAL	1
11	PAFZZ	4820-01-363-3743	19207	12470183	VALVE,PNEUMATIC PART OF KIT P/N 57K3644 UOC: ZAA,ZAB,ZAC,ZAD,ZAE,ZAF, ZAG,ZAH,ZAJ,ZAL	1

(1) ITEM NO.	(2) SMR CODE	(3) NSN	(4) CAGEC	(5) PART NUMBER	(6) DESCRIPTION AND USABLE ON CODE (UOC)	(7) QTY
12	PAFZZ	4820-01-540-9958	19207	12470187	DISK, VALVE PART OF KIT P/N 57K3644 UOC: ZAA,ZAB,ZAC,ZAD,ZAE,ZAF, ZAG,ZAH,ZAJ,ZAL	1

END OF FIGURE

**FIELD MAINTENANCE
TIRE ASSEMBLY (M939 BASIC)**

1
|
2-3

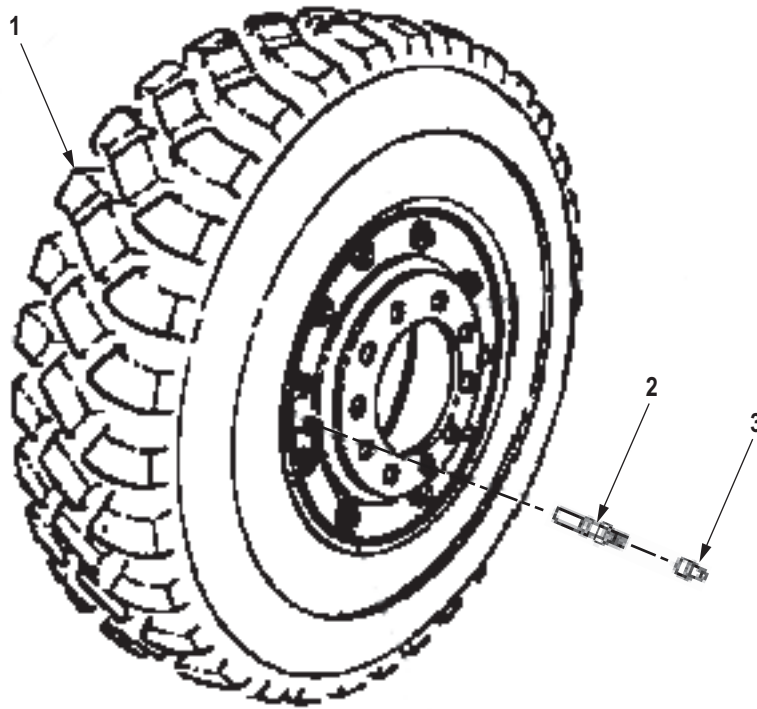

R0339DAA

Figure 322. Tire Assembly (M939 Basic).

(1) ITEM NO.	(2) SMR CODE	(3) NSN	(4) CAGEC	(5) PART NUMBER	(6) DESCRIPTION AND USABLE ON CODE (UOC)	(7) QTY
					GROUP 1313 TIRES, TUBES, TIRE CHAINS.	
					FIG. 322. TIRE ASSEMBLY (M939 BASIC).	
1	PAFHH	2530-01-506-8319	19207	12470210	WHEEL AND TIRE ASSY UOC: V14,V15,V16,V17,V18,V19,V20,V21,V22,V24	1
2	PAFZZ	2640-00-200-1934	63900	N-1188LN	. VALVE EXTENSION,TIR UOC: V14,V15,V16,V17,V18,V19,V20,V21,V22,V24	1
3	PAFZZ	2640-01-098-2029	27783	660	. CAP,PNEUMATIC VALVE UOC: V14,V15,V16,V17,V18,V19,V20,V21,V22,V24	1
					END OF FIGURE	

**FIELD MAINTENANCE
STEERING COLUMN, WHEEL, AND PROPELLER SHAFT**

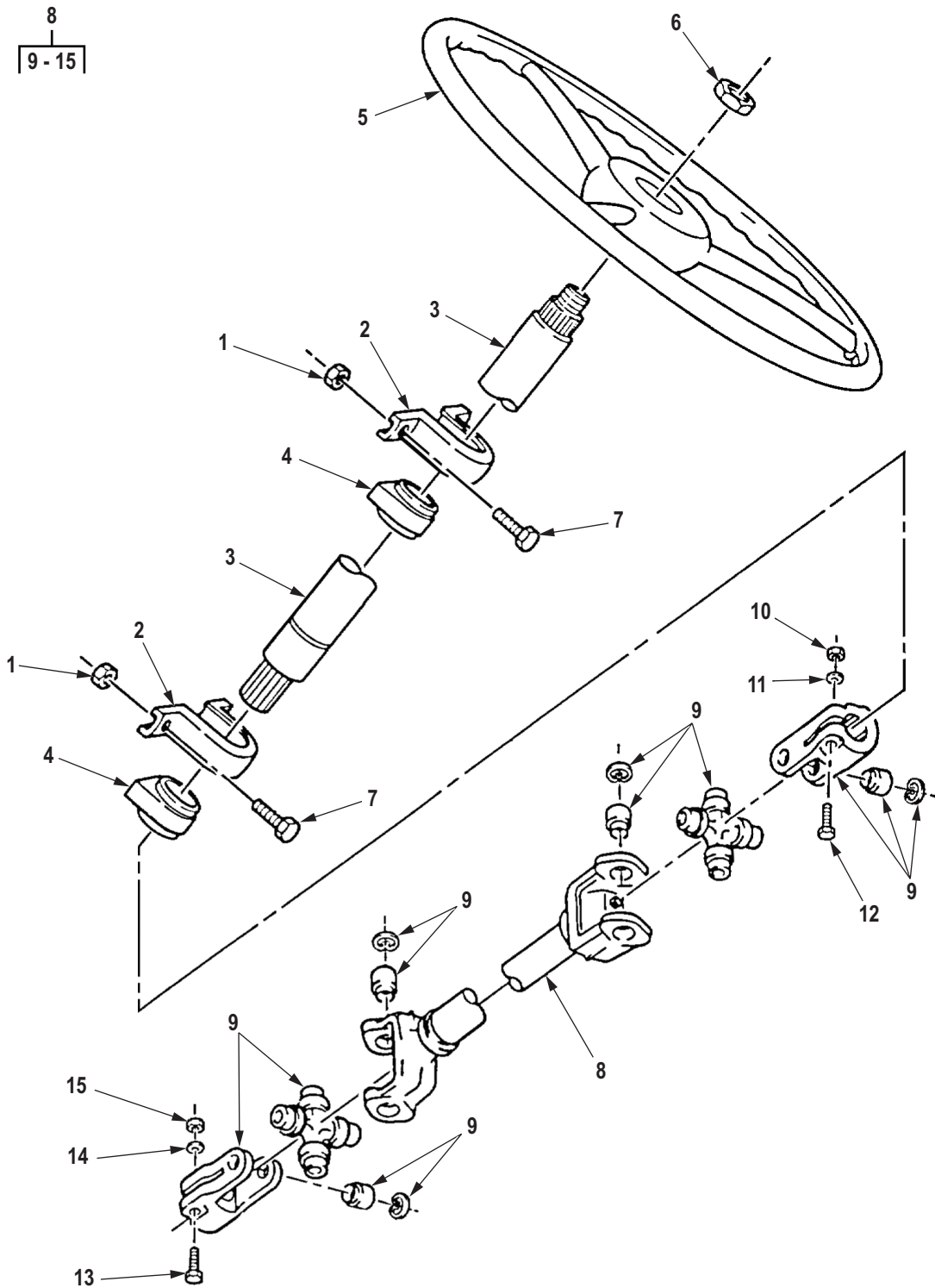

R0340DAA

Figure 323. Steering Column, Wheel, and Propeller Shaft.

(1) ITEM NO.	(2) SMR CODE	(3) NSN	(4) CAGEC	(5) PART NUMBER	(6) DESCRIPTION AND USABLE ON CODE (UOC)	(7) QTY
GROUP 1401 MECHANICAL STEERING GEAR ASSEMBLY.						
FIG. 323. STEERING COLUMN, WHEEL, AND PROPELLER SHAFT.						
1	PAFZZ	5310-00-814-0672	96906	M45913/3-6FG8C	NUT, SELF-LOCKING, HE UOC: DAC, DAD, DAE, DAF, DAG, DA H, DAJ, DAL, DAW, DAX, V14, V15, V16, V17, V18, V19, V20, V21, V22, V24, ZAA, ZAB, ZAC, ZAD, ZAE, ZAF, ZAG, ZAH, Z AJ, ZAL	4
2	PAFZZ	2530-01-089-3047	19207	12255752	SUPPORT, STEERING CO UOC: DAC, DAD, DAE, DAF, DAG, DA H, DAJ, DAL, DAW, DAX, V14, V15, V16, V17, V18, V19, V20, V21, V22, V24, ZAA, ZAB, ZAC, ZAD, ZAE, ZAF, ZAG, ZAH, Z AJ, ZAL	2
3	PAFFF	2530-01-146-8941	77640	UC28254	HOUSING, STEERING CO UPPER UOC: DAC, DAD, DAE, DAF, DAG, DA H, DAJ, DAL, DAW, DAX, V14, V15, V16, V17, V18, V19, V20, V21, V22, V24, ZAA, ZAB, ZAC, ZAD, ZAE, ZAF, ZAG, ZAH, Z AJ, ZAL	1
4	PAFZZ	5365-01-090-7769	19207	12255764	BUSHING, NONMETALLIC UOC: DAC, DAD, DAE, DAF, DAG, DA H, DAJ, DAL, DAW, DAX, V14, V15, V16, V17, V18, V19, V20, V21, V22, V24, ZAA, ZAB, ZAC, ZAD, ZAE, ZAF, ZAG, ZAH, Z AJ, ZAL	2
5	PAFZZ	2530-00-080-6572	77915	79210	STEERING WHEEL UOC: DAC, DAD, DAE, DAF, DAG, DA H, DAJ, DAL, DAW, DAX, V14, V15, V16, V17, V18, V19, V20, V21, V22, V24, ZAA, ZAB, ZAC, ZAD, ZAE, ZAF, ZAG, ZAH, Z AJ, ZAL	1
6	PAFZZ	5310-01-088-9298	19207	5167785	NUT, PLAIN, HEXAGON UOC: DAC, DAD, DAE, DAF, DAG, DA H, DAJ, DAL, DAW, DAX, V14, V15, V16, V17, V18, V19, V20, V21, V22, V24, ZAA, ZAB, ZAC, ZAD, ZAE, ZAF, ZAG, ZAH, Z AJ, ZAL	1
7	PAFZZ	5305-00-269-2804	80205	MS90726-61	SCREW, CAP, HEXAGON H UOC: DAC, DAD, DAE, DAF, DAG, DA H, DAJ, DAL, DAW, DAX, V14, V15, V16, V17, V18, V19, V20, V21, V22, V24, ZAA, ZAB, ZAC, ZAD, ZAE, ZAF, ZAG, ZAH, Z AJ, ZAL	4

(1) ITEM NO.	(2) SMR CODE	(3) NSN	(4) CAGEC	(5) PART NUMBER	(6) DESCRIPTION AND USABLE ON CODE (UOC)	(7) QTY
8	PAFFF	2520-01-369-5335	19207	11664542-2	PROPELLER SHAFT WIT PROP SHAFT STEERING (DANA) UOC: DAC,DAD,DAE,DAF,DAG,DA H,DAJ,DAL,DAW,DAX,V14,V15,V16, V17,V18,V19,V20,V21,V22,V24,ZAA, ZAB,ZAC,ZAD,ZAE,ZAF,ZAG,ZAH,Z AJ,ZAL	1
8	PAFFF	2520-01-107-9932	19207	11664542-1	PROPELLER SHAFT WIT PROP SHAFT STEERING (DANA) UOC: DAC,DAD,DAE,DAF,DAG,DA H,DAJ,DAL,DAW,DAX,V14,V15,V16, V17,V18,V19,V20,V21,V22,V24,ZAA, ZAB,ZAC,ZAD,ZAE,ZAF,ZAG,ZAH,Z AJ,ZAL	1
9	PAFZZ	2520-00-294-6752	95019	5-170X	. SPIDER,UNIVERSAL JO DANA UOC: DAC,DAD,DAE,DAF,DAG,DA H,DAJ,DAL,DAW,DAX,V14,V15,V16, V17,V18,V19,V20,V21,V22,V24,ZAA, ZAB,ZAC,ZAD,ZAE,ZAF,ZAG,ZAH,Z AJ,ZAL	2
9	PAFZZ	2520-00-352-2168	78500	CPL6R50	. SPIDER,UNIVERSAL JO ROCKWELL UOC: DAC,DAD,DAE,DAF,DAG,DA H,DAJ,DAL,DAW,DAX,V14,V15,V16, V17,V18,V19,V20,V21,V22,V24,ZAA, ZAB,ZAC,ZAD,ZAE,ZAF,ZAG,ZAH,ZAL	2
10	PAFZZ	5310-00-732-0559	96906	MS51968-8	. NUT,PLAIN,HEXAGON UOC: DAC,DAD,DAE,DAF,DAG,DA H,DAJ,DAL,DAW,DAX,V14,V15,V16, V17,V18,V19,V20,V21,V22,V24,ZAA, ZAB,ZAC,ZAD,ZAE,ZAF,ZAG,ZAH,Z AJ,ZAL	1
11	PAFZZ	5310-00-637-9541	00198	132661	. WASHER,LOCK UOC: DAC,DAD,DAE,DAF,DAG,DA H,DAJ,DAL,DAW,DAX,V14,V15,V16, V17,V18,V19,V20,V21,V22,V24,ZAA, ZAB,ZAC,ZAD,ZAE,ZAF,ZAG,ZAH,Z AJ,ZAL	1
12	PAFZZ	5305-00-269-3242	80204	B1821BH038F200N	. SCREW,CAP,HEXAGON H UOC: DAC,DAD,DAE,DAF,DAG,DA H,DAJ,DAL,DAW,DAX,V14,V15,V16, V17,V18,V19,V20,V21,V22,V24,ZAA, ZAB,ZAC,ZAD,ZAE,ZAF,ZAG,ZAH,Z AJ,ZAL	1
13	PAFZZ	5305-00-269-3242	80204	B1821BH038F200N	. SCREW,CAP,HEXAGON H DANA UOC: DAC,DAD,DAE,DAF,DAG,DA H,DAJ,DAL,DAW,DAX,V14,V15,V16, V17,V18,V19,V20,V21,V22,V24,ZAA, ZAB,ZAC,ZAD,ZAE,ZAF,ZAG,ZAH,Z AJ,ZAL	1

(1) ITEM NO.	(2) SMR CODE	(3) NSN	(4) CAGEC	(5) PART NUMBER	(6) DESCRIPTION AND USABLE ON CODE (UOC)	(7) QTY
14	PAFZZ	5310-00-209-0965	80205	MS35338-47	. WASHER,LOCK ROCKWELL UOC: DAC,DAD,DAE,DAF,DAG,DA H,DAJ,DAL,DAW,DAX,V14,V15,V16, V17,V18,V19,V20,V21,V22,V24,ZAA, ZAB,ZAC,ZAD,ZAE,ZAF,ZAG,ZAH,Z AJ,ZAL	1
15	PAFZZ	5310-00-880-7745	96906	MS51968-11	. NUT,PLAIN,HEXAGON ROCKWELL UOC: DAC,DAD,DAE,DAF,DAG,DA H,DAJ,DAL,DAW,DAX,V14,V15,V16, V17,V18,V19,V20,V21,V22,V24,ZAA, ZAB,ZAC,ZAD,ZAE,ZAF,ZAG,ZAH,Z AJ,ZAL	1
15	PAFZZ	5310-00-732-0559	96906	MS51968-8	. NUT,PLAIN,HEXAGON DANA UOC: DAC,DAD,DAE,DAF,DAG,DA H,DAJ,DAL,DAW,DAX,V14,V15,V16, V17,V18,V19,V20,V21,V22,V24,ZAA, ZAB,ZAC,ZAD,ZAE,ZAF,ZAG,ZAH,Z AJ,ZAL	1

END OF FIGURE

**FIELD MAINTENANCE
STONE SHIELD AND PITMAN ARM**

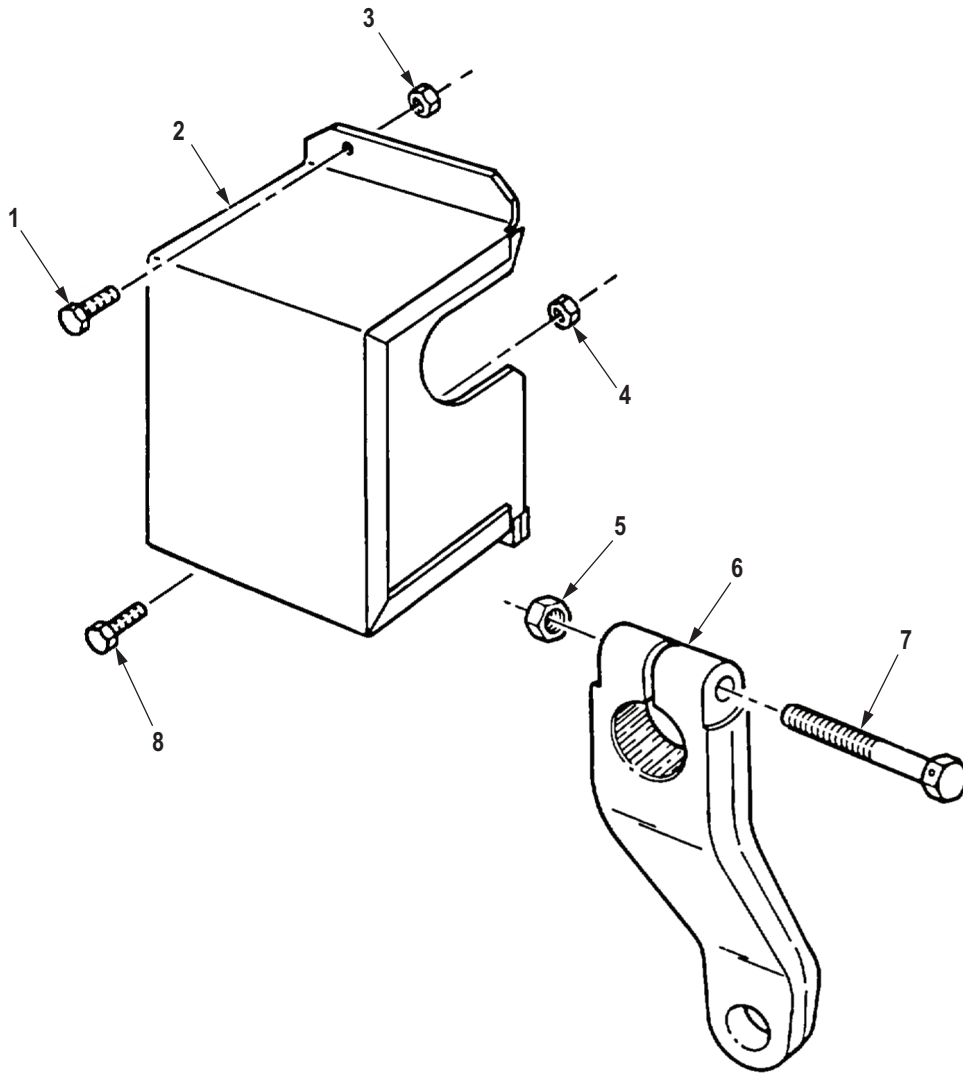

R0341DAA

Figure 324. Stone Shield and Pitman Arm.

(1) ITEM NO.	(2) SMR CODE	(3) NSN	(4) CAGEC	(5) PART NUMBER	(6) DESCRIPTION AND USABLE ON CODE (UOC)	(7) QTY
GROUP 1401 MECHANICAL STEERING GEAR ASSEMBLY.						
FIG. 324. STONE SHIELD AND PITMAN ARM.						
1	PAFZZ	5305-00-269-3231	80204	B1821BH038F050N	SCREW,CAP,HEXAGON H UOC: DAC,DAD,DAE,DAF,DAG,DA H,DAJ,DAL,DAW,DAX,V14,V15,V16, V17,V18,V19,V20,V21,V22,V24,ZAA, ZAB,ZAC,ZAD,ZAE,ZAF,ZAG,ZAH,Z AJ,ZAL	2
2	PAFZZ	3020-01-460-3590	19207	12363536	GUARD,MECHANICAL DR UOC: DAC,DAD,DAE,DAF,DAG,DA H,DAJ,DAL,DAW,DAX,V14,V15,V16, V17,V18,V19,V20,V21,V22,V24,ZAA, ZAB,ZAC,ZAD,ZAE,ZAF,ZAG,ZAH,Z AJ,ZAL	1
3	PAFZZ	5310-00-241-6658	81349	M45913/3-5FG8C	NUT,SELF-LOCKING,HE UOC: DAC,DAD,DAE,DAF,DAG,DA H,DAJ,DAL,DAW,DAX,V14,V15,V16, V17,V18,V19,V20,V21,V22,V24,ZAA, ZAB,ZAC,ZAD,ZAE,ZAF,ZAG,ZAH,Z AJ,ZAL	1
4	PAFZZ	5310-00-814-0672	96906	M45913/3-6FG8C	NUT,SELF-LOCKING,HE UOC: DAC,DAD,DAE,DAF,DAG,DA H,DAJ,DAL,DAW,DAX,V14,V15,V16, V17,V18,V19,V20,V21,V22,V24,ZAA, ZAB,ZAC,ZAD,ZAE,ZAF,ZAG,ZAH,Z AJ,ZAL	1
5	PAFZZ	5310-00-935-3569	81349	M45913/3-12FG8C	NUT,SELF-LOCKING,HE UOC: DAC,DAD,DAE,DAF,DAG,DA H,DAJ,DAL,DAW,DAX,V14,V15,V16, V17,V18,V19,V20,V21,V22,V24	1
6	PAFZZ	3040-01-089-3081	19207	12255761	CONNECTING LINK,RIG UOC: DAC,DAD,DAE,DAF,DAG,DA H,DAJ,DAL,DAW,DAX,V14,V15,V16, V17,V18,V19,V20,V21,V22,V24	1
7	PAFZZ	5305-00-119-1620	80204	B1821BH075F400D	SCREW,CAP,HEXAGON H UOC: DAC,DAD,DAE,DAF,DAG,DA H,DAJ,DAL,DAW,DAX,V14,V15,V16, V17,V18,V19,V20,V21,V22,V24	1
8	PAFZZ	5305-00-269-2804	80205	MS90726-61	SCREW,CAP,HEXAGON H UOC: DAC,DAD,DAE,DAF,DAG,DA H,DAJ,DAL,DAW,DAX,V14,V15,V16, V17,V18,V19,V20,V21,V22,V24,ZAA, ZAB,ZAC,ZAD,ZAE,ZAF,ZAG,ZAH,Z AJ,ZAL	1

END OF FIGURE

**FIELD MAINTENANCE
TIE ROD ASSEMBLIES**

1	2	5	11
2-9	3	6	12-13

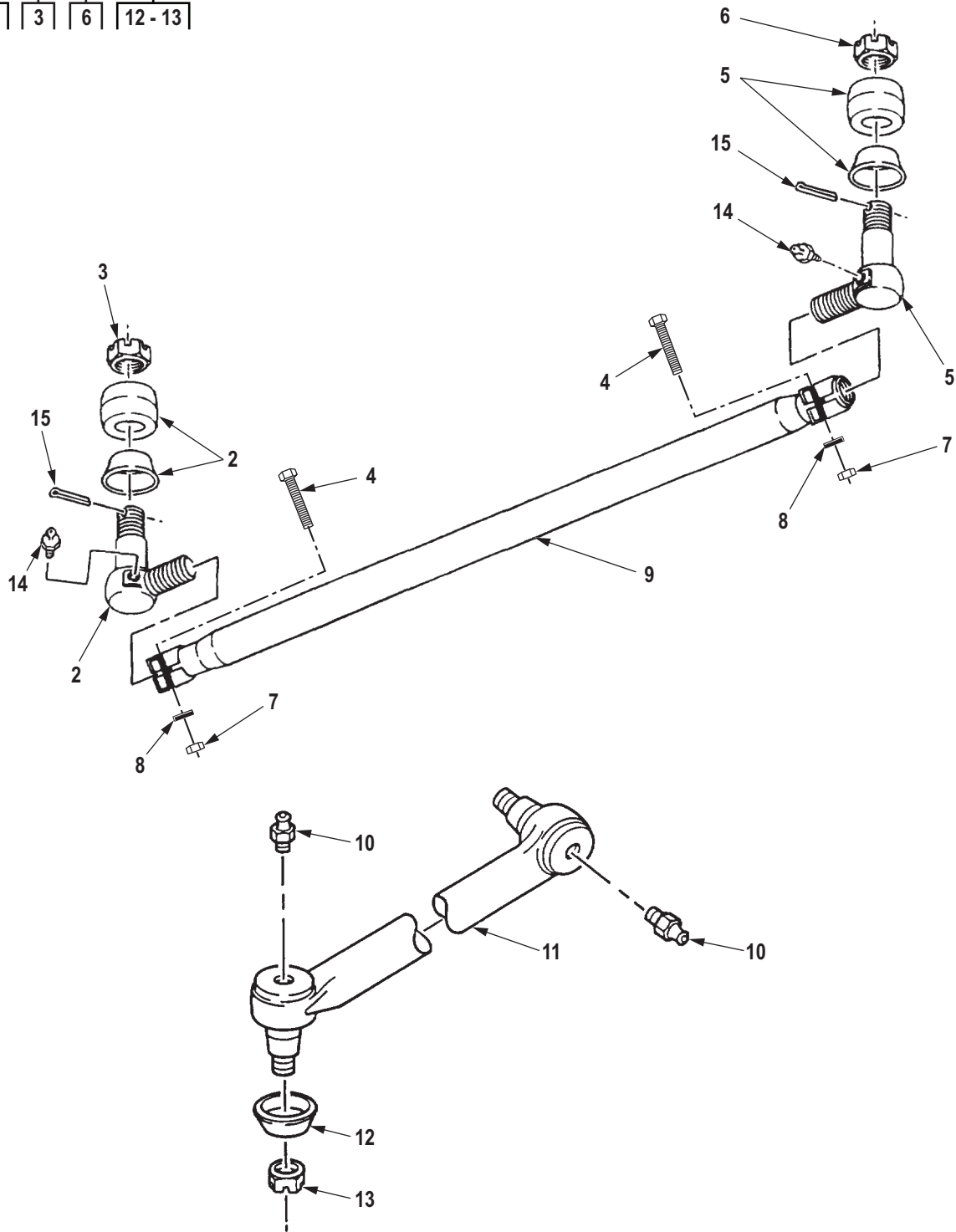

R0342DAA

Figure 325. Tie Rod Assemblies.

(1) ITEM NO.	(2) SMR CODE	(3) NSN	(4) CAGEC	(5) PART NUMBER	(6) DESCRIPTION AND USABLE ON CODE (UOC)	(7) QTY
GROUP 1401 MECHANICAL STEERING GEAR ASSEMBLY.						
FIG. 325. TIE ROD ASSEMBLIES.						
1	PAFFF	2530-00-512-0032	19207	12356831	TIE ROD,STEERING UOC: DAC,DAD,DAE,DAF,DAG,DA H,DAJ,DAL,DAW,DAX,V14,V15,V16, V17,V18,V19,V20,V21,V22,V24,ZAA, ZAB,ZAC,ZAD,ZAE,ZAF,ZAG,ZAH,Z AJ,ZAL	1
2	PAFZZ	2530-01-309-3803	77640	L28SV5000G15	. TIE ROD END,STEERIN UOC: DAC,DAD,DAE,DAF,DAG,DA H,DAJ,DAL,DAW,DAX,V14,V15,V16, V17,V18,V19,V20,V21,V22,V24,ZAA, ZAB,ZAC,ZAD,ZAE,ZAF,ZAG,ZAH,Z AJ,ZAL	1
3	PAFZZ	5310-00-263-9488	19207	10938304-2	. . NUT,PLAIN,SLOTTED,H UOC: DAC,DAD,DAE,DAF,DAG,DA H,DAJ,DAL,DAW,DAX,V14,V15,V16, V17,V18,V19,V20,V21,V22,V24,ZAA, ZAB,ZAC,ZAD,ZAE,ZAF,ZAG,ZAH,Z AJ,ZAL	2
4	PAFZZ	5305-00-726-2552	80204	B1821BH063F225N	. SCREW,CAP,HEXAGON H UOC: DAC,DAD,DAE,DAF,DAG,DA H,DAJ,DAL,DAW,DAX,V14,V15,V16, V17,V18,V19,V20,V21,V22,V24,ZAA, ZAB,ZAC,ZAD,ZAE,ZAF,ZAG,ZAH,Z AJ,ZAL	4
5	PAFZZ	2530-01-309-6203	77640	L24SV8210L12	. TIE ROD END,STEERIN UOC: DAC,DAD,DAE,DAF,DAG,DA H,DAJ,DAL,DAW,DAX,V14,V15,V16, V17,V18,V19,V20,V21,V22,V24,ZAA, ZAB,ZAC,ZAD,ZAE,ZAF,ZAG,ZAH,Z AJ,ZAL	1
6	PAFZZ	5310-00-263-9488	19207	10938304-2	. . NUT,PLAIN,SLOTTED,H UOC: DAC,DAD,DAE,DAF,DAG,DA H,DAJ,DAL,DAW,DAX,V14,V15,V16, V17,V18,V19,V20,V21,V22,V24,ZAA, ZAB,ZAC,ZAD,ZAE,ZAF,ZAG,ZAH,Z AJ,ZAL	1
7	PAFZZ	5310-00-061-4651	81349	M45913/1-10CG8C	. NUT,SELF-LOCKING,HE UOC: DAC,DAD,DAE,DAF,DAG,DA H,DAJ,DAL,DAW,DAX,V14,V15,V16, V17,V18,V19,V20,V21,V22,V24,ZAA, ZAB,ZAC,ZAD,ZAE,ZAF,ZAG,ZAH,Z AJ,ZAL	4

(1) ITEM NO.	(2) SMR CODE	(3) NSN	(4) CAGEC	(5) PART NUMBER	(6) DESCRIPTION AND USABLE ON CODE (UOC)	(7) QTY
8	PAFZZ	5310-00-820-6653	80205	MS35338-50	. WASHER, LOCK UOC: DAC, DAD, DAE, DAF, DAG, DA H, DAJ, DAL, DAW, DAX, V14, V15, V16, V17, V18, V19, V20, V21, V22, V24, ZAA, ZAB, ZAC, ZAD, ZAE, ZAF, ZAG, ZAH, Z AJ, ZAL	4
9	XAFZZ		19207	12356831-1	. SHAFT, STEERING UOC: DAC, DAD, DAE, DAF, DAG, DA H, DAJ, DAL, DAW, DAX, V14, V15, V16, V17, V18, V19, V20, V21, V22, V24, ZAA, ZAB, ZAC, ZAD, ZAE, ZAF, ZAG, ZAH, Z AJ, ZAL	1
10	PAFZZ	4730-00-172-0034	81343	AS15003-6-P	FITTING, LUBRICATION UOC: DAC, DAD, DAE, DAF, DAG, DA H, DAJ, DAL, DAW, DAX, V14, V15, V16, V17, V18, V19, V20, V21, V22, V24, ZAA, ZAB, ZAC, ZAD, ZAE, ZAF, ZAG, ZAH, Z AJ, ZAL	2
11	PAFZZ	2530-01-101-0084	98349	L24VU8318B11	TIE ROD, STEERING UOC: DAC, DAD, DAE, DAF, DAG, DA H, DAJ, DAL, DAW, DAX, V14, V15, V16, V17, V18, V19, V20, V21, V22, V24, ZAA, ZAB, ZAC, ZAD, ZAE, ZAF, ZAG, ZAH, Z AJ, ZAL	1
12	PAFZZ	2530-01-126-9209	31033	L-28-VC-126	. COVER, DUST UOC: DAC, DAD, DAE, DAF, DAG, DA H, DAJ, DAL, DAW, DAX, V14, V15, V16, V17, V18, V19, V20, V21, V22, V24, ZAA, ZAB, ZAC, ZAD, ZAE, ZAF, ZAG, ZAH, Z AJ, ZAL	2
13	PAFZZ	5310-00-835-2140	96906	MS35692-69	. NUT, PLAIN, SLOTTED, H UOC: DAC, DAD, DAE, DAF, DAG, DA H, DAJ, DAL, DAW, DAX, V14, V15, V16, V17, V18, V19, V20, V21, V22, V24, ZAA, ZAB, ZAC, ZAD, ZAE, ZAF, ZAG, ZAH, Z AJ, ZAL	2
14	PAFZZ	4730-00-050-4208	10001	297692PC104	FITTING, LUBRICATION UOC: DAC, DAD, DAE, DAF, DAG, DA H, DAJ, DAL, DAW, DAX, V14, V15, V16, V17, V18, V19, V20, V21, V22, V24, ZAA, ZAB, ZAC, ZAD, ZAE, ZAF, ZAG, ZAH, Z AJ, ZAL	2

(1) ITEM NO.	(2) SMR CODE	(3) NSN	(4) CAGEC	(5) PART NUMBER	(6) DESCRIPTION AND USABLE ON CODE (UOC)	(7) QTY
15	PAFZZ	5315-00-298-1481	80205	MS24665-357	PIN,COTTER UOC: DAC,DAD,DAE,DAF,DAG,DA H,DAJ,DAL,DAW,DAX,V14,V15,V16, V17,V18,V19,V20,V21,V22,V24,ZAA, ZAB,ZAC,ZAD,ZAE,ZAF,ZAG,ZAH,Z AJ,ZAL	2

END OF FIGURE

**FIELD MAINTENANCE
STEERING GEAR ASSEMBLY AND MOUNTING HARDWARE**

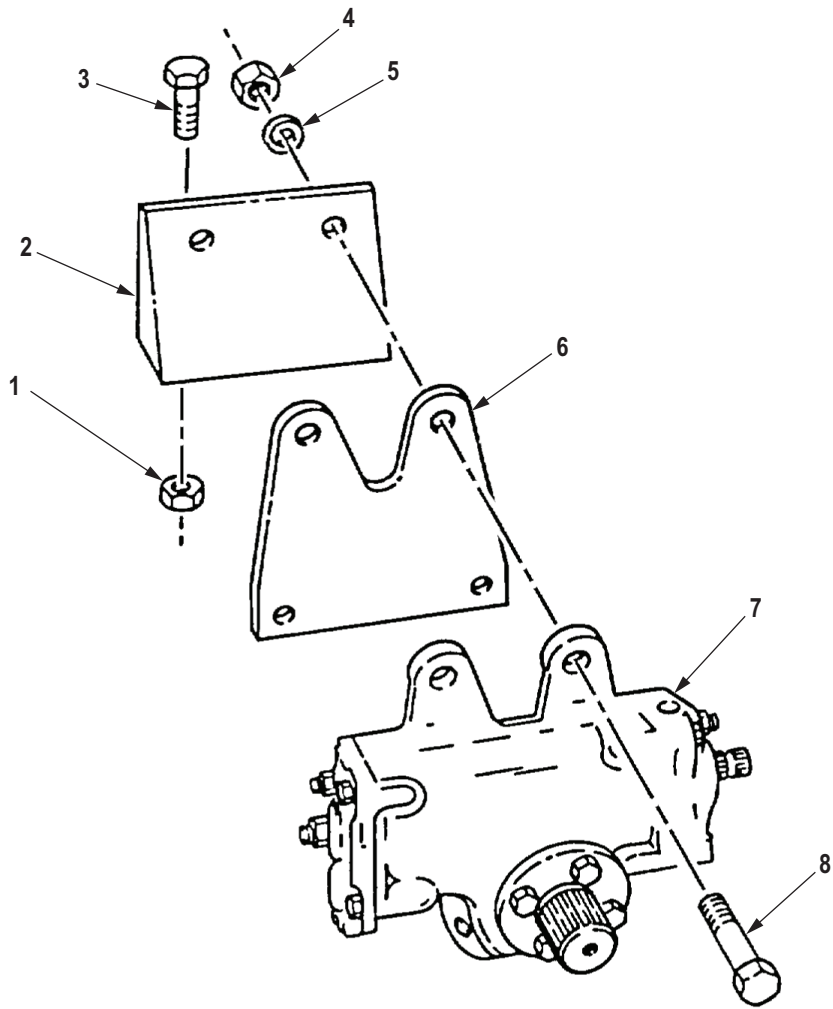

R0343DAA

Figure 326. Steering Gear Assembly and Mounting Hardware.

(1) ITEM NO.	(2) SMR CODE	(3) NSN	(4) CAGEC	(5) PART NUMBER	(6) DESCRIPTION AND USABLE ON CODE (UOC)	(7) QTY
GROUP 1407 POWER STEERING GEAR ASSEMBLY.						
FIG. 326. STEERING GEAR ASSEMBLY AND MOUNTING HARDWARE.						
1	PAFZZ	5310-00-488-3888	81349	M45913/3-8FG8C	NUT, SELF-LOCKING, HE UOC: DAC, DAD, DAE, DAF, DAG, DA H, DAJ, DAL, DAW, DAX, V14, V15, V16, V17, V18, V19, V20, V21, V22, V24, ZAA, ZAB, ZAC, ZAD, ZAE, ZAF, ZAG, ZAH, Z AJ, ZAL	4
2	PFFZZ	5340-01-090-7637	19207	12255758	BRACKET, ANGLE UOC: DAC, DAD, DAE, DAF, DAG, DA H, DAJ, DAL, DAW, DAX, V14, V15, V16, V17, V18, V19, V20, V21, V22, V24, ZAA, ZAB, ZAC, ZAD, ZAE, ZAF, ZAG, ZAH, Z AJ, ZAL	1
3	PAFZZ	5305-00-719-5235	80204	B1821BH050F175N	SCREW, CAP, HEXAGON H UOC: DAC, DAD, DAE, DAF, DAG, DA H, DAJ, DAL, DAW, DAX, V14, V15, V16, V17, V18, V19, V20, V21, V22, V24, ZAA, ZAB, ZAC, ZAD, ZAE, ZAF, ZAG, ZAH, Z AJ, ZAL	4
4	PAFZZ	5310-00-982-5014	96906	MS21045-14	NUT, SELF-LOCKING, HE UOC: DAC, DAD, DAE, DAF, DAG, DA H, DAJ, DAL, DAW, DAX, V14, V15, V16, V17, V18, V19, V20, V21, V22, V24, ZAA, ZAB, ZAC, ZAD, ZAE, ZAF, ZAG, ZAH, Z AJ, ZAL	4
5	PAFZZ	5310-00-809-8540	96906	MS27183-25	WASHER, FLAT UOC: DAC, DAD, DAE, DAF, DAG, DA H, DAJ, DAL, DAW, DAX, V14, V15, V16, V17, V18, V19, V20, V21, V22, V24, ZAA, ZAB, ZAC, ZAD, ZAE, ZAF, ZAG, ZAH, Z AJ, ZAL	4
6	PFFZZ	5340-01-090-7638	19207	12255760	PLATE, MOUNTING UOC: DAC, DAD, DAE, DAF, DAG, DA H, DAJ, DAL, DAW, DAX, V14, V15, V16, V17, V18, V19, V20, V21, V22, V24, ZAA, ZAB, ZAC, ZAD, ZAE, ZAF, ZAG, ZAH, Z AJ, ZAL	1
7	PAFHH	2530-01-119-8710	19207	11668993	STEERING GEAR ASSEM UOC: DAC, DAD, DAE, DAF, DAG, DA H, DAJ, DAL, DAW, DAX, V14, V15, V16, V17, V18, V19, V20, V21, V22, V24	1

(1) ITEM NO.	(2) SMR CODE	(3) NSN	(4) CAGEC	(5) PART NUMBER	(6) DESCRIPTION AND USABLE ON CODE (UOC)	(7) QTY
8	PAFZZ	5305-00-213-8886	80204	B1821BH088F400N	SCREW,CAP,HEXAGON H UOC: DAC,DAD,DAE,DAF,DAG,DA H,DAJ,DAL,DAW,DAX,V14,V15,V16, V17,V18,V19,V20,V21,V22,V24,ZAA, ZAB,ZAC,ZAD,ZAE,ZAF,ZAG,ZAH,Z AJ,ZAL	4

END OF FIGURE

FIELD MAINTENANCE
STEERING GEAR SECTOR SHAFT AND HOUSING ASSEMBLY (M939, M939A1)

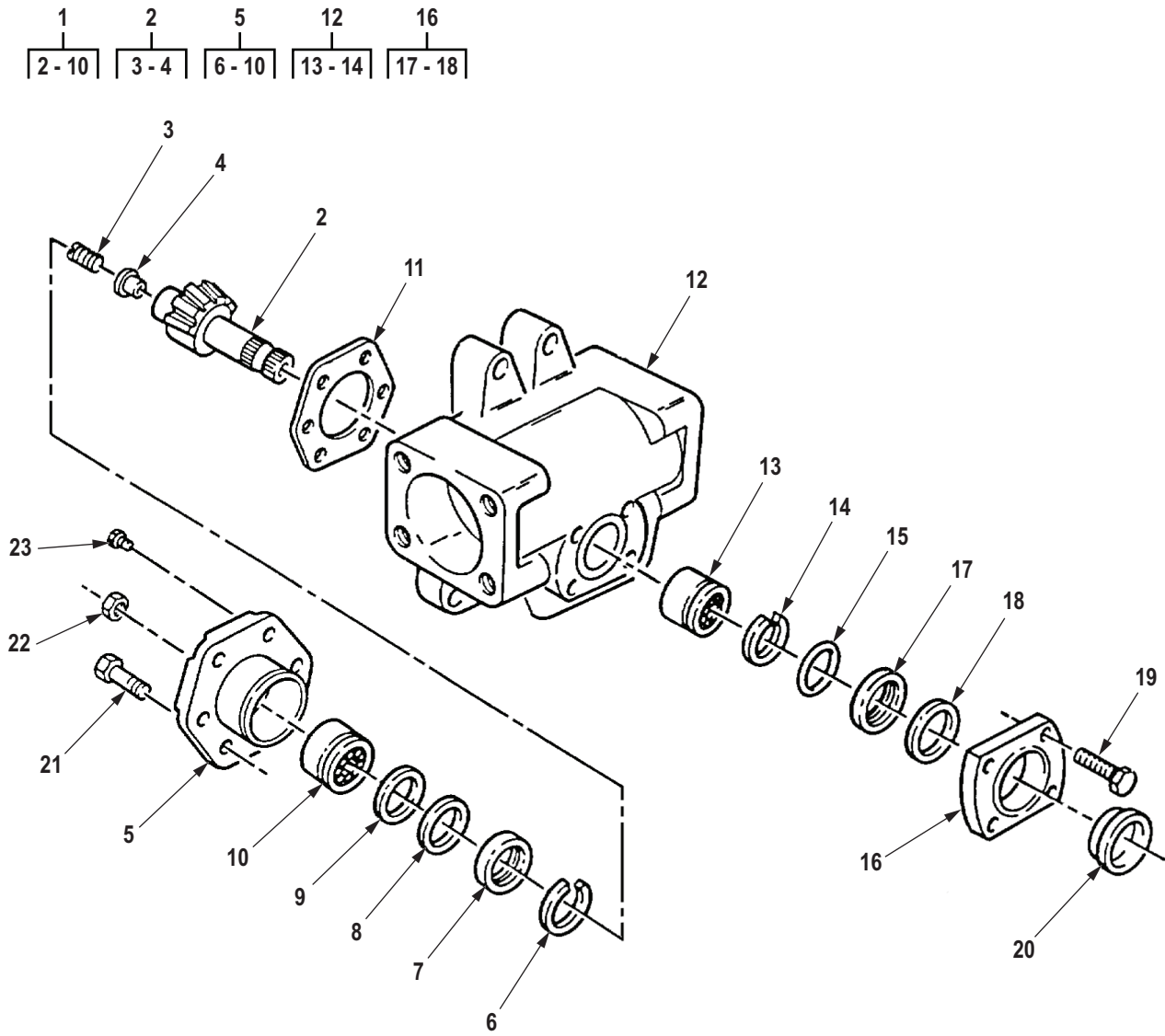

R0344DAA

Figure 327. Steering Gear Sector Shaft and Housing Assembly (M939, M939A1).

(1) ITEM NO.	(2) SMR CODE	(3) NSN	(4) CAGEC	(5) PART NUMBER	(6) DESCRIPTION AND USABLE ON CODE (UOC)	(7) QTY
GROUP 1407 POWER STEERING GEAR ASSEMBLY.						
FIG. 327. STEERING GEAR SECTOR SHAFT AND HOUSING ASSEMBLY (M939, M939A1).						
1	PAHHH	2530-01-134-3668	77640	HFB644100-A3-397	SHAFT AND CONTROL A UOC: DAC,DAD,DAE,DAF,DAG,DA H,DAJ,DAL,DAW,DAX,V14,V15,V16, V17,V18,V19,V20,V21,V22,V24	1
2	XDHHH		77640	HFB644100-A1-397	. GEAR,SECTOR SHAFT UOC: DAC,DAD,DAE,DAF,DAG,DA H,DAJ,DAL,DAW,DAX,V14,V15,V16, V17,V18,V19,V20,V21,V22,V24	1
3	PAHZZ	5305-00-899-2049	77640	021200	. . SETSCREW UOC: DAC,DAD,DAE,DAF,DAG,DA H,DAJ,DAL,DAW,DAX,V14,V15,V16, V17,V18,V19,V20,V21,V22,V24	1
4	PAHZZ	2530-00-225-0680	77640	062005	. . RETAINER,ADJUSTING UOC: DAC,DAD,DAE,DAF,DAG,DA H,DAJ,DAL,DAW,DAX,V14,V15,V16, V17,V18,V19,V20,V21,V22,V24	1
5	XDHZZ		77640	HFB645001-A1	. COVER,STEERING SH UOC: DAC,DAD,DAE,DAF,DAG,DA H,DAJ,DAL,DAW,DAX,V14,V15,V16, V17,V18,V19,V20,V21,V22,V24	1
6	PAHZZ	5325-01-180-2448	77640	401445	. . RING,RETAINING UOC: DAC,DAD,DAE,DAF,DAG,DA H,DAJ,DAL,DAW,DAX,V14,V15,V16, V17,V18,V19,V20,V21,V22,V24	1
7	XDHZZ		77640	032791-A1	. . SEAL,PLAIN ENCASED UOC: DAC,DAD,DAE,DAF,DAG,DA H,DAJ,DAL,DAW,DAX,V14,V15,V16, V17,V18,V19,V20,V21,V22,V24	1
8	PAHZZ	5310-01-161-6131	77640	028435	. . WASHER,FLAT UOC: DAC,DAD,DAE,DAF,DAG,DA H,DAJ,DAL,DAW,DAX,V14,V15,V16, V17,V18,V19,V20,V21,V22,V24	1
9	PAHZZ	5310-01-135-6755	77640	028434	. . WASHER,FLAT UOC: DAC,DAD,DAE,DAF,DAG,DA H,DAJ,DAL,DAW,DAX,V14,V15,V16, V17,V18,V19,V20,V21,V22,V24	1
10	XBHZZ		77640	071016	. . BEARING,ROLLER,NEED UOC: DAC,DAD,DAE,DAF,DAG,DA H,DAJ,DAL,DAW,DAX,V14,V15,V16, V17,V18,V19,V20,V21,V22,V24	1

(1) ITEM NO.	(2) SMR CODE	(3) NSN	(4) CAGEC	(5) PART NUMBER	(6) DESCRIPTION AND USABLE ON CODE (UOC)	(7) QTY
11	PAHZZ	5330-01-149-4415	77640	HFB649000	GASKET UOC: DAC,DAD,DAE,DAF,DAG,DA H,DAJ,DAL,DAW,DAX,V14,V15,V16, V17,V18,V19,V20,V21,V22,V24	1
12	XAHZZ		07367	HFB642010-A1	HOUSING UOC: DAC,DAD,DAE,DAF,DAG,DA H,DAJ,DAL,DAW,DAX,V14,V15,V16, V17,V18,V19,V20,V21,V22,V24	1
13	XDHZZ		77640	071018	. BEARING,ROLLER,NEED UOC: DAC,DAD,DAE,DAF,DAG,DA H,DAJ,DAL,DAW,DAX,V14,V15,V16, V17,V18,V19,V20,V21,V22,V24	1
14	XDHZZ		77640	401309	. RING,RETAINING UOC: DAC,DAD,DAE,DAF,DAG,DA H,DAJ,DAL,DAW,DAX,V14,V15,V16, V17,V18,V19,V20,V21,V22,V24	1
15	XDHZZ		77640	032586	O-RING UOC: DAC,DAD,DAE,DAF,DAG,DA H,DAJ,DAL,DAW,DAX,V14,V15,V16, V17,V18,V19,V20,V21,V22,V24	1
16	XDHZZ		77640	402368-A1	COVER,STEERING GEAR UOC: DAC,DAD,DAE,DAF,DAG,DA H,DAJ,DAL,DAW,DAX,V14,V15,V16, V17,V18,V19,V20,V21,V22,V24	1
17	XDHZZ		77640	032634-A1	. PACKING WITH RETAIN UOC: DAC,DAD,DAE,DAF,DAG,DA H,DAJ,DAL,DAW,DAX,V14,V15,V16, V17,V18,V19,V20,V21,V22,V24	1
18	PAHZZ	5310-01-135-6754	77640	028433	. WASHER,FLAT UOC: DAC,DAD,DAE,DAF,DAG,DA H,DAJ,DAL,DAW,DAX,V14,V15,V16, V17,V18,V19,V20,V21,V22,V24	1
19	PAHZZ	5305-01-142-2526	77640	G9429710	SCREW UOC: DAC,DAD,DAE,DAF,DAG,DA H,DAJ,DAL,DAW,DAX,V14,V15,V16, V17,V18,V19,V20,V21,V22,V24	4
20	PAHZZ	5330-01-143-4185	77640	032591	SEAL UOC: DAC,DAD,DAE,DAF,DAG,DA H,DAJ,DAL,DAW,DAX,V14,V15,V16, V17,V18,V19,V20,V21,V22,V24	1
21	PAHZZ	5305-00-726-2525	80204	B1821BH063F100N	SCREW,CAP,HEXAGON H UOC: DAC,DAD,DAE,DAF,DAG,DA H,DAJ,DAL,DAW,DAX,V14,V15,V16, V17,V18,V19,V20,V21,V22,V24	6
22	PAHZZ	5310-00-891-1733	96906	MS35691-38	NUT,PLAIN,HEXAGON UOC: DAC,DAD,DAE,DAF,DAG,DA H,DAJ,DAL,DAW,DAX,V14,V15,V16, V17,V18,V19,V20,V21,V22,V24	1

(1) ITEM NO.	(2) SMR CODE	(3) NSN	(4) CAGEC	(5) PART NUMBER	(6) DESCRIPTION AND USABLE ON CODE (UOC)	(7) QTY
23	XDHZZ		77640	036141	PLUG,PROTECTIVE,DUS UOC: DAC,DAD,DAE,DAF,DAG,DA H,DAJ,DAL,DAW,DAX,V14,V15,V16, V17,V18,V19,V20,V21,V22,V24	1

END OF FIGURE

**FIELD MAINTENANCE
STEERING GEAR, WORM, AND VALVE (M939, M939A1)**

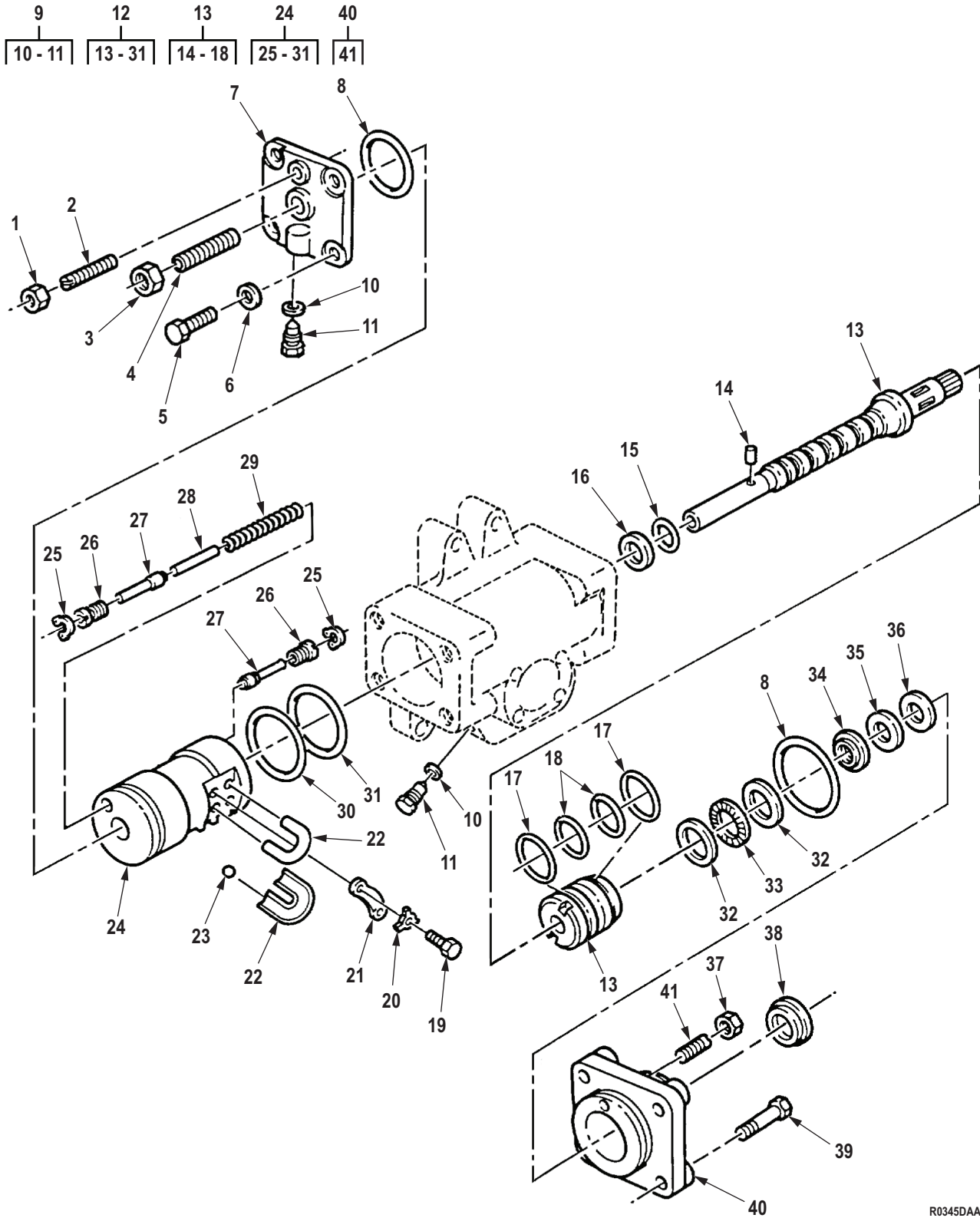

R0345DAA

Figure 328. Steering Gear, Worm, and Valve (M939, M939A1).

(1) ITEM NO.	(2) SMR CODE	(3) NSN	(4) CAGEC	(5) PART NUMBER	(6) DESCRIPTION AND USABLE ON CODE (UOC)	(7) QTY
GROUP 1407 POWER STEERING GEAR ASSEMBLY.						
FIG. 328. STEERING GEAR, WORM, AND VALVE (M939, M939A1).						
1	XDHZZ		77640	025121	NUT,PLAIN,HEXAGON UOC: DAC,DAD,DAE,DAF,DAG,DAH,DAJ,DAL ,DAW,DAX,V14,V15,V16,V17,V18,V19,V20,V2 1,V22,V24	1
2	XDHZZ		77640	021318	SETSCREW UOC: DAC,DAD,DAE,DAF,DAG,DAH,DAJ,DAL ,DAW,DAX,V14,V15,V16,V17,V18,V19,V20,V2 1,V22,V24	1
3	PAHZZ	5310-01-133-9186	77640	025122	NUT UOC: DAC,DAD,DAE,DAF,DAG,DAH,DAJ,DAL ,DAW,DAX,V14,V15,V16,V17,V18,V19,V20,V2 1,V22,V24	1
4	PAHZZ	5305-01-129-6842	77640	021333	SETSCREW UOC: DAC,DAD,DAE,DAF,DAG,DAH,DAJ,DAL ,DAW,DAX,V14,V15,V16,V17,V18,V19,V20,V2 1,V22,V24	1
5	PAHZZ	5305-01-138-5115	77640	020252	SCREW UOC: DAC,DAD,DAE,DAF,DAG,DAH,DAJ,DAL ,DAW,DAX,V14,V15,V16,V17,V18,V19,V20,V2 1,V22,V24	4
6	PAHZZ	5310-00-596-9763	24446	161A820P1	WASHER,FLAT UOC: DAC,DAD,DAE,DAF,DAG,DAH,DAJ,DAL ,DAW,DAX,V14,V15,V16,V17,V18,V19,V20,V2 1,V22,V24	4
7	XDHZZ		77640	402377	COVER,STEERING GEAR UOC: DAC,DAD,DAE,DAF,DAG,DAH,DAJ,DAL ,DAW,DAX,V14,V15,V16,V17,V18,V19,V20,V2 1,V22,V24	1
8	PAHZZ	5330-01-149-7229	77640	032616	PACKING,PREFORMED UOC: DAC,DAD,DAE,DAF,DAG,DAH,DAJ,DAL ,DAW,DAX,V14,V15,V16,V17,V18,V19,V20,V2 1,V22,V24,ZAA,ZAB,ZAC,ZAD	2
9	PAHZZ	5365-01-134-0522	77640	415437-A1	PLUG UOC: DAC,DAD,DAE,DAF,DAG,DAH,DAJ,DAL ,DAW,DAX,V14,V15,V16,V17,V18,V19,V20,V2 1,V22,V24	2
10	PAHZZ	5331-01-135-4807	77640	032229	O-RING UOC: DAC,DAD,DAE,DAF,DAG,DAH,DAJ,DAL ,DAW,DAX,V14,V15,V16,V17,V18,V19,V20,V2 1,V22,V24	1

(1) ITEM NO.	(2) SMR CODE	(3) NSN	(4) CAGEC	(5) PART NUMBER	(6) DESCRIPTION AND USABLE ON CODE (UOC)	(7) QTY
11	XAHZZ		77640	G9410358	. PLUG UOC: DAC,DAD,DAE,DAF,DAG,DAH,DAJ,DAL ,DAW,DAX,V14,V15,V16,V17,V18,V19,V20,V2 1,V22,V24,ZAA,ZAB,ZAC,ZAD 1	1
12	PAHZZ	2530-01-206-3911	77640	HFB523001-A11	SLEEVE AND WORMGEAR UOC: DAC,DAD,DAE,DAF,DAG,DAH,DAJ,DAL ,DAW,DAX,V14,V15,V16,V17,V18,V19,V20,V2 1,V22,V24 1	1
13	PBHZZ	2520-01-134-3418	77640	HFB523001-A1	. WORM AND VALVE ASSE UOC: DAC,DAD,DAE,DAF,DAG,DAH,DAJ,DAL ,DAW,DAX,V14,V15,V16,V17,V18,V19,V20,V2 1,V22,V24 1	1
14	PAHZZ	3110-01-137-9725	77640	040127	. . ROLLER,BEARING UOC: DAC,DAD,DAE,DAF,DAG,DAH,DAJ,DAL ,DAW,DAX,V14,V15,V16,V17,V18,V19,V20,V2 1,V22,V24 1	1
15	PAHZZ	5330-01-135-4066	77640	032536	. . RETAINER,PACKING UOC: DAC,DAD,DAE,DAF,DAG,DAH,DAJ,DAL ,DAW,DAX,V14,V15,V16,V17,V18,V19,V20,V2 1,V22,V24 1	1
16	PAHZZ	5330-01-135-4808	77640	032552	. . PACKING,PREFORMED UOC: DAC,DAD,DAE,DAF,DAG,DAH,DAJ,DAL ,DAW,DAX,V14,V15,V16,V17,V18,V19,V20,V2 1,V22,V24 1	1
17	PAHZZ	5330-01-135-4067	77640	032570	. . RETAINER,PACKING UOC: DAC,DAD,DAE,DAF,DAG,DAH,DAJ,DAL ,DAW,DAX,V14,V15,V16,V17,V18,V19,V20,V2 1,V22,V24,ZAA,ZAB,ZAC,ZAD 2	2
18	PAHZZ	5330-01-135-4809	77640	032571	. . PACKING,PREFORMED UOC: DAC,DAD,DAE,DAF,DAG,DAH,DAJ,DAL ,DAW,DAX,V14,V15,V16,V17,V18,V19,V20,V2 1,V22,V24 2	2
19	XAHZZ		77640	G179810	. SCREW UOC: DAC,DAD,DAE,DAF,DAG,DAH,DAJ,DAL ,DAW,DAX,V14,V15,V16,V17,V18,V19,V20,V2 1,V22,V24 2	2
20	XDHZZ		77640	028426	. WASHER,LOCK UOC: DAC,DAD,DAE,DAF,DAG,DAH,DAJ,DAL ,DAW,DAX,V14,V15,V16,V17,V18,V19,V20,V2 1,V22,V24 2	2
21	PAHZZ	5340-01-136-1660	77640	HFB52000	. CLIP,RETAINING UOC: DAC,DAD,DAE,DAF,DAG,DAH,DAJ,DAL ,DAW,DAX,V14,V15,V16,V17,V18,V19,V20,V2 1,V22,V24 1	1
22	XDHZZ		77640	400122-X1	. GUIDE,BALL RETURN UOC: DAC,DAD,DAE,DAF,DAG,DAH,DAJ,DAL ,DAW,DAX,V14,V15,V16,V17,V18,V19,V20,V2 1,V22,V24 2	2

(1) ITEM NO.	(2) SMR CODE	(3) NSN	(4) CAGEC	(5) PART NUMBER	(6) DESCRIPTION AND USABLE ON CODE (UOC)	(7) QTY
23	PAHZZ	3110-01-163-4932	77640	213684-1	. BALL, BEARING UOC: DAC, DAD, DAE, DAF, DAG, DAH, DAJ, DAL , DAW, DAX, V14, V15, V16, V17, V18, V19, V20, V2 1, V22, V24	27
24	PAHZZ	2530-01-138-0922	07367	HFB647000-A1	. PISTON ASSEMBLY, STE UOC: DAC, DAD, DAE, DAF, DAG, DAH, DAJ, DAL , DAW, DAX, V14, V15, V16, V17, V18, V19, V20, V2 1, V22, V24	1
25	XDHZZ	5342-01-135-6350	77640	401379	. . RETAINER UOC: DAC, DAD, DAE, DAF, DAG, DAH, DAJ, DAL , DAW, DAX, V14, V15, V16, V17, V18, V19, V20, V2 1, V22, V24	2
26	PAHZZ	4820-01-139-4346	77640	415442	. . SEAT, VALVE UOC: DAC, DAD, DAE, DAF, DAG, DAH, DAJ, DAL , DAW, DAX, V14, V15, V16, V17, V18, V19, V20, V2 1, V22, V24	2
27	PAHZZ	4820-01-134-6619	77640	040124	. . DISK, VALVE UOC: DAC, DAD, DAE, DAF, DAG, DAH, DAJ, DAL , DAW, DAX, V14, V15, V16, V17, V18, V19, V20, V2 1, V22, V24	2
28	PAHZZ	2530-01-134-3669	77640	040125	. . ROD, ALIGNING, VEHICU UOC: DAC, DAD, DAE, DAF, DAG, DAH, DAJ, DAL , DAW, DAX, V14, V15, V16, V17, V18, V19, V20, V2 1, V22, V24	1
29	PAHZZ	5360-01-135-4065	77640	401375	. . SPRING, HELICAL, COMP UOC: DAC, DAD, DAE, DAF, DAG, DAH, DAJ, DAL , DAW, DAX, V14, V15, V16, V17, V18, V19, V20, V2 1, V22, V24	1
30	PAHZZ	5330-01-135-4068	77640	032615	. . PACKING, PREFORMED UOC: DAC, DAD, DAE, DAF, DAG, DAH, DAJ, DAL , DAW, DAX, V14, V15, V16, V17, V18, V19, V20, V2 1, V22, V24	1
31	PAHZZ	5331-01-135-4069	77640	032590	. . O-RING UOC: DAC, DAD, DAE, DAF, DAG, DAH, DAJ, DAL , DAW, DAX, V14, V15, V16, V17, V18, V19, V20, V2 1, V22, V24	1
32	PAHZZ	3120-01-128-1565	77640	028430	BEARING, WASHER, THRU UOC: DAC, DAD, DAE, DAF, DAG, DAH, DAJ, DAL , DAW, DAX, V14, V15, V16, V17, V18, V19, V20, V2 1, V22, V24	2
33	PAHZZ	3110-00-649-9498	60380	13026660	RETAINER AND ROLLER UOC: DAC, DAD, DAE, DAF, DAG, DAH, DAJ, DAL , DAW, DAX, V14, V15, V16, V17, V18, V19, V20, V2 1, V22, V24	1
34	PAHZZ	5330-01-143-6013	77640	032577-A1	SEAL UOC: DAC, DAD, DAE, DAF, DAG, DAH, DAJ, DAL , DAW, DAX, V14, V15, V16, V17, V18, V19, V20, V2 1, V22, V24	1

(1) ITEM NO.	(2) SMR CODE	(3) NSN	(4) CAGEC	(5) PART NUMBER	(6) DESCRIPTION AND USABLE ON CODE (UOC)	(7) QTY
35	PAHZZ	5310-01-141-8465	77640	028445	WASHER,FLAT UOC: DAC,DAD,DAE,DAF,DAG,DAH,DAJ,DAL ,DAW,DAX,V14,V15,V16,V17,V18,V19,V20,V2 1,V22,V24	1
36	PAHZZ	5325-00-476-5259	77640	401314	RING,RETAINING UOC: DAC,DAD,DAE,DAF,DAG,DAH,DAJ,DAL ,DAW,DAX,V14,V15,V16,V17,V18,V19,V20,V2 1,V22,V24	1
37	PAHZZ	5310-01-129-0193	77640	025124	NUT UOC: DAC,DAD,DAE,DAF,DAG,DAH,DAJ,DAL ,DAW,DAX,V14,V15,V16,V17,V18,V19,V20,V2 1,V22,V24	1
38	XDHZZ		77640	032579	SEAL UOC: DAC,DAD,DAE,DAF,DAG,DAH,DAJ,DAL ,DAW,DAX,V14,V15,V16,V17,V18,V19,V20,V2 1,V22,V24	1
39	PAHZZ	5305-01-136-1619	77640	020251	SCREW UOC: DAC,DAD,DAE,DAF,DAG,DAH,DAJ,DAL ,DAW,DAX,V14,V15,V16,V17,V18,V19,V20,V2 1,V22,V24	4
40	XDHZZ		77640	HFB646013-A1	PLATE,RETAINING,SHA UOC: DAC,DAD,DAE,DAF,DAG,DAH,DAJ,DAL ,DAW,DAX,V14,V15,V16,V17,V18,V19,V20,V2 1,V22,V24	1
41	XDHZZ		77640	021336	. SETSCREW UOC: DAC,DAD,DAE,DAF,DAG,DAH,DAJ,DAL ,DAW,DAX,V14,V15,V16,V17,V18,V19,V20,V2 1,V22,V24	1

END OF FIGURE

**FIELD MAINTENANCE
SHEPPARD STEERING GEAR ASSEMBLY AND MOUNTING HARDWARE**

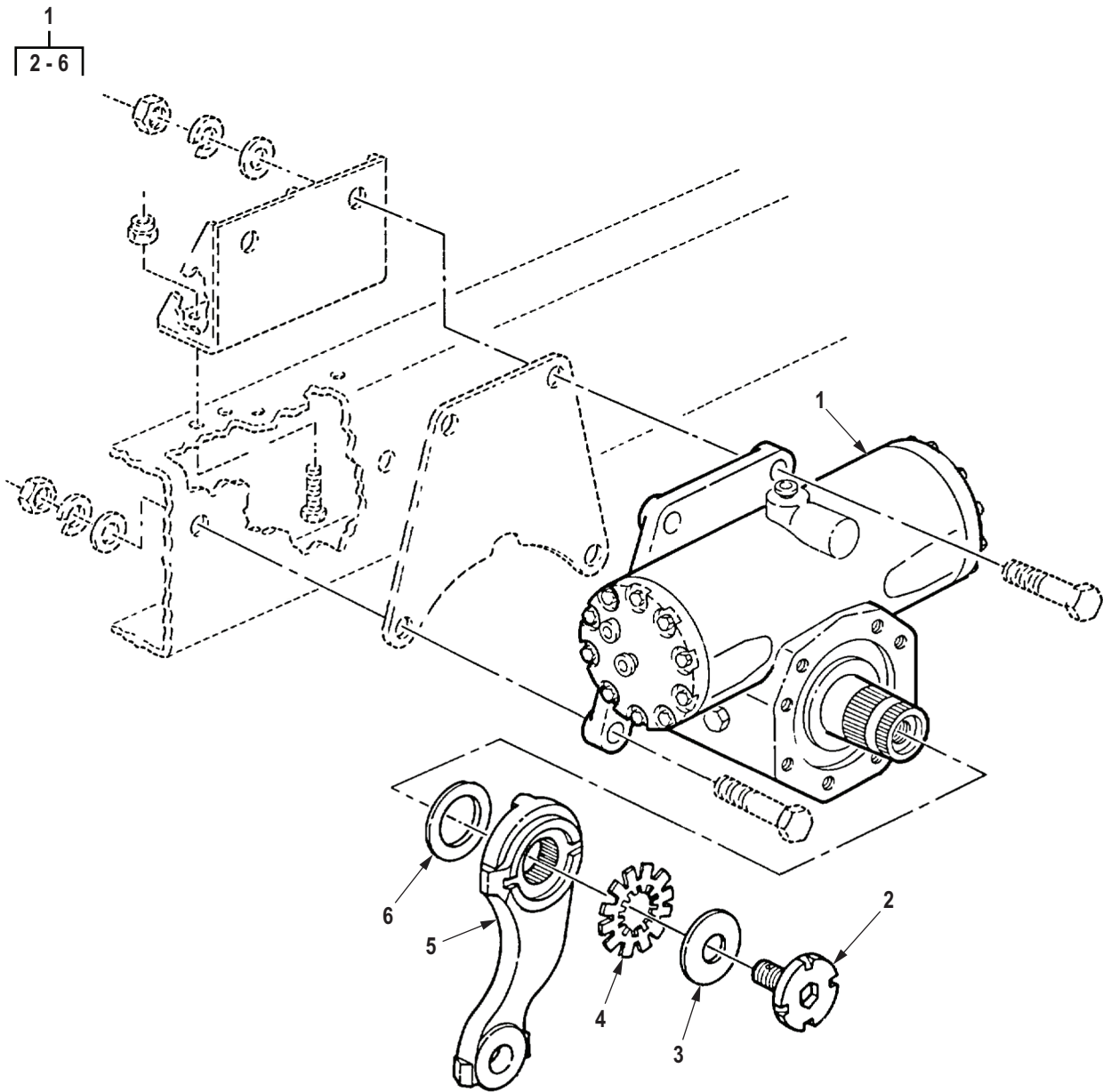

R0346DAA

Figure 329. Sheppard Steering Gear Assembly and Mounting Hardware.

(1) ITEM NO.	(2) SMR CODE	(3) NSN	(4) CAGEC	(5) PART NUMBER	(6) DESCRIPTION AND USABLE ON CODE (UOC)	(7) QTY
GROUP 1407 POWER STEERING GEAR ASSEMBLY.						
FIG. 329. SHEPPARD STEERING GEAR ASSEMBLY AND MOUNTING HARDWARE.						
1	PAFHH	2530-01-284-4566	78222	292SAF61	STEERING GEAR ASSEMBLY UOC: ZAA,ZAB,ZAC,ZAD,ZAE,ZAF, ZAG,ZAH,ZAJ,ZAL	1
2	KFFZZ		78222	1790422	. RETAINER PART OF KIT P/N 1790522K UOC: ZAA,ZAB,ZAC,ZAD,ZAE,ZAF, ZAG,ZAH,ZAJ,ZAL	1
3	KFFZZ		78222	2262121	. TABWASHER PART OF KIT P/N 1790522K UOC: ZAA,ZAB,ZAC,ZAD,ZAE,ZAF, ZAG,ZAH,ZAJ,ZAL	1
4	KFFZZ		78222	2262021	. WASHER, FRICTION PART OF KIT P/N 1790522K UOC: ZAA,ZAB,ZAC,ZAD,ZAE,ZAF, ZAG,ZAH,ZAJ,ZAL	1
5	PAFZZ	2530-01-339-8673	78222	2582563	. PITMAN ARM, STEERING UOC: ZAA,ZAB,ZAC,ZAD,ZAE,ZAF, ZAG,ZAH,ZAJ,ZAL	1
6	KFFZZ		78222	2369001	. SEAL, QUAD-O-DYN SHA PART OF KIT P/N 5518441 UOC: ZAA,ZAB,ZAC,ZAD,ZAE,ZAF, ZAG,ZAH,ZAJ,ZAL	1

END OF FIGURE

**FIELD MAINTENANCE
STEERING GEAR SECTOR SHAFT AND HOUSING ASSEMBLY**

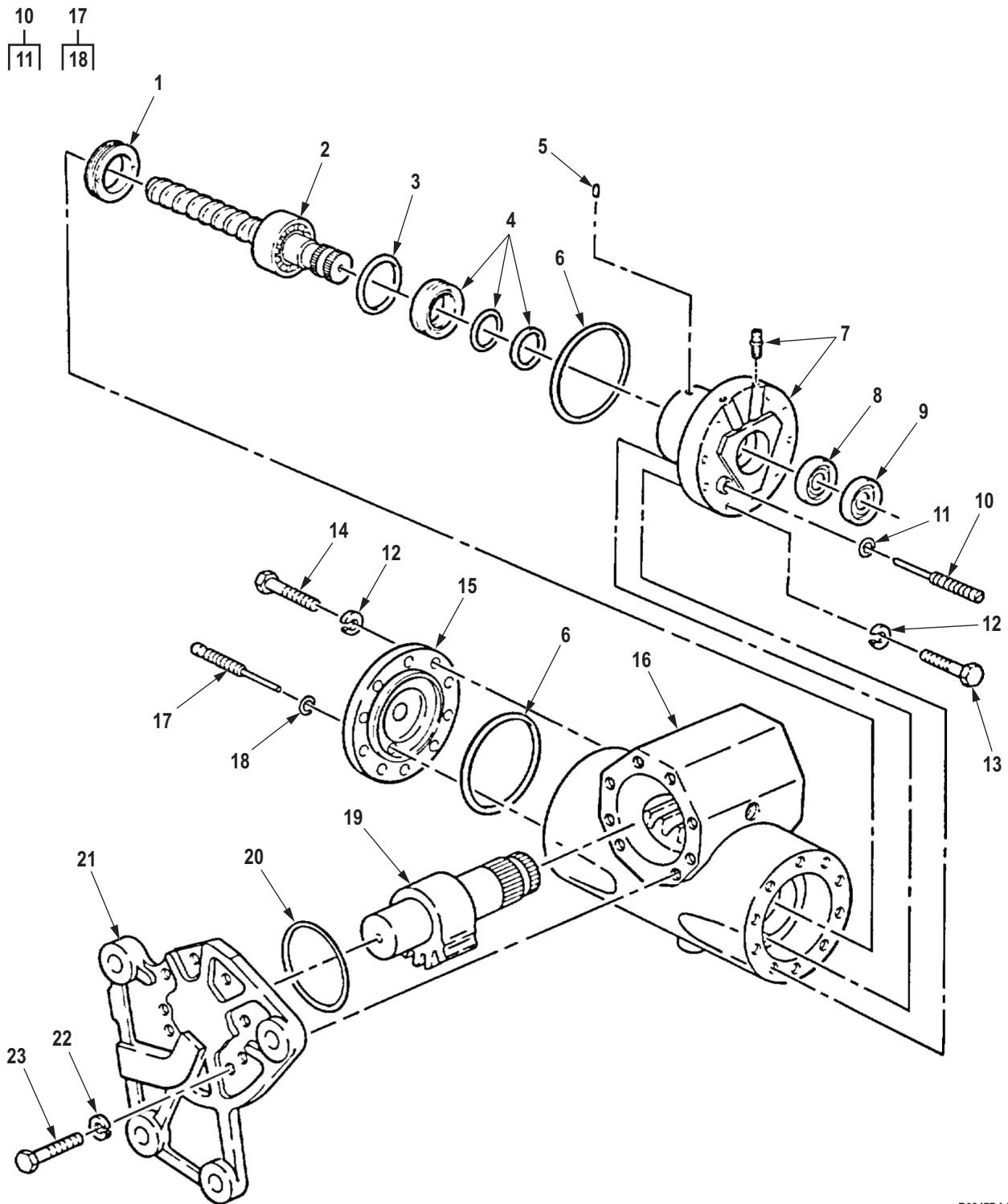

R0347DAA

Figure 330. Steering Gear Sector Shaft and Housing Assembly.

(1) ITEM NO.	(2) SMR CODE	(3) NSN	(4) CAGEC	(5) PART NUMBER	(6) DESCRIPTION AND USABLE ON CODE (UOC)	(7) QTY
GROUP 1407 POWER STEERING GEAR ASSEMBLY.						
FIG. 330. STEERING GEAR SECTOR SHAFT AND HOUSING ASSEMBLY.						
1	PAHZZ	5365-01-235-2580	78222	2411521	NUT,BEARING RETAINI UOC: ZAA,ZAB,ZAC,ZAD,ZAE,ZAF, ZAG,ZAH,ZAJ,ZAL	1
2	KBHZZ		78222	2574418	BEARING SHAFT ACTUA PART OF KIT P/N 5523281 UOC: ZAA,ZAB,ZAC,ZAD,ZAE,ZAF, ZAG,ZAH,ZAJ,ZAL	1
3	KBHZZ	5331-01-329-1879	78222	2360831	O-RING PART OF KIT P/N 5518441 UOC: ZAA,ZAB,ZAC,ZAD,ZAE,ZAF, ZAG,ZAH,ZAJ,ZAL	1
4	PFHZZ	5330-01-288-6304	78222	2370461K	SEAL KIT PART OF KIT P/N 5518441 UOC: ZAA,ZAB,ZAC,ZAD,ZAE,ZAF, ZAG,ZAH,ZAJ,ZAL	1
5	PAHZZ	5315-01-235-0190	78222	0856121	PIN, LOCKING PART OF KIT P/N 5518441 UOC: ZAA,ZAB,ZAC,ZAD,ZAE,ZAF, ZAG,ZAH,ZAJ,ZAL	1
6	KBHZZ		78222	2370291	SEAL RING,METAL PART OF KIT P/N 5518441 UOC: ZAA,ZAB,ZAC,ZAD,ZAE,ZAF, ZAG,ZAH,ZAJ,ZAL	1
7	XAHZZ		78222	2182413K	BEARING CAP SERVICE UOC: ZAA,ZAB,ZAC,ZAD,ZAE,ZAF, ZAG,ZAH,ZAJ,ZAL	1
8	PAHZZ	5330-00-548-6114	78222	2350961	SEAL,PLAIN ENCASED PART OF KIT P/N 5518441 UOC: ZAA,ZAB,ZAC,ZAD,ZAE,ZAF, ZAG,ZAH,ZAJ,ZAL	1
9	PAHZZ	5330-01-339-0859	78222	2351081	SEAL,NONMETALLIC SP PART OF KIT P/N 5518441 UOC: ZAA,ZAB,ZAC,ZAD,ZAE,ZAF, ZAG,ZAH,ZAJ,ZAL	1
10	PFHZZ	5999-01-341-2972	78222	1820651K	PARTS KIT,ELECTRONI PART OF KIT P/N 5518441 UOC: ZAA,ZAB,ZAC,ZAD,ZAE,ZAF, ZAG,ZAH,ZAJ,ZAL	1
11	PAHZZ	5331-01-288-8974	78222	2360451	. O-RING,RELIEF PLUNG PART OF KIT P/N 5518441 UOC: ZAA,ZAB,ZAC,ZAD,ZAE,ZAF, ZAG,ZAH,ZAJ,ZAL	1
12	PAHZZ	5310-00-407-9566	80205	MS35338-45	WASHER,LOCK UOC: ZAA,ZAB,ZAC,ZAD,ZAE,ZAF, ZAG,ZAH,ZAJ,ZAL	2

(1) ITEM NO.	(2) SMR CODE	(3) NSN	(4) CAGEC	(5) PART NUMBER	(6) DESCRIPTION AND USABLE ON CODE (UOC)	(7) QTY
13	PAHZZ	5305-00-225-9093	80205	NASM90726-38	SCREW,CAP,HEXAGON H 5/16-24 X 1.5 UOC: ZAA,ZAB,ZAC,ZAD,ZAE,ZAF, ZAG,ZAH,ZAJ,ZAL	1
14	PAHZZ	5306-00-225-9089	80205	MS90726-34	BOLT,MACHINE 5/16-24 X 1.0 UOC: ZAA,ZAB,ZAC,ZAD,ZAE,ZAF, ZAG,ZAH,ZAJ,ZAL	1
15	XDHZZ		78222	0031832K	CYLINDER HEAD SERVI UOC: ZAA,ZAB,ZAC,ZAD,ZAE,ZAF, ZAG,ZAH,ZAJ,ZAL	1
16	PAHZZ	2530-01-412-9620	78222	1132375K	STREERING GEAR HOUS UOC: ZAA,ZAB,ZAC,ZAD,ZAE,ZAF, ZAG,ZAH,ZAJ,ZAL	1
17	PFHZZ	2520-01-152-2384	45152	3SH113	PLUNGER,RELIEF VALV PART OF KIT P/N 5518441 UOC: ZAA,ZAB,ZAC,ZAD,ZAE,ZAF, ZAG,ZAH,ZAJ,ZAL	1
18	KBHZZ		89619	8QD1038 KF	. O-RING,RELIEF PLUNG PART OF KIT P/N 5518441 UOC: ZAA,ZAB,ZAC,ZAD,ZAE,ZAF, ZAG,ZAH,ZAJ,ZAL	1
19	XDHZZ		78222	1870213	SHAFT, SECTOR UOC: ZAA,ZAB,ZAC,ZAD,ZAE,ZAF, ZAG,ZAH,ZAJ,ZAL	1
20	KFFZZ		78222	2360651	O-RING,COVER PART OF KIT P/ N 5518441 UOC: ZAA,ZAB,ZAC,ZAD,ZAE,ZAF, ZAG,ZAH,ZAJ,ZAL	1
21	XDFZZ		78222	0924734K	COVER UOC: ZAA,ZAB,ZAC,ZAD,ZAE,ZAF, ZAG,ZAH,ZAJ,ZAL	1
22	PAFZZ	5310-00-171-1735	96906	MS51848-14	WASHER,LOCK 1/2 UOC: ZAA,ZAB,ZAC,ZAD,ZAE,ZAF, ZAG,ZAH,ZAJ,ZAL	1
23	PAFZZ	5305-00-719-5219	80204	B1821BH050F125N	SCREW,CAP,HEXAGON H 1/2-20 X 1.250 UOC: ZAA,ZAB,ZAC,ZAD,ZAE,ZAF, ZAG,ZAH,ZAJ,ZAL	3

END OF FIGURE

**FIELD MAINTENANCE
STEERING GEAR, WORM, AND, VALVE (M939A2)**

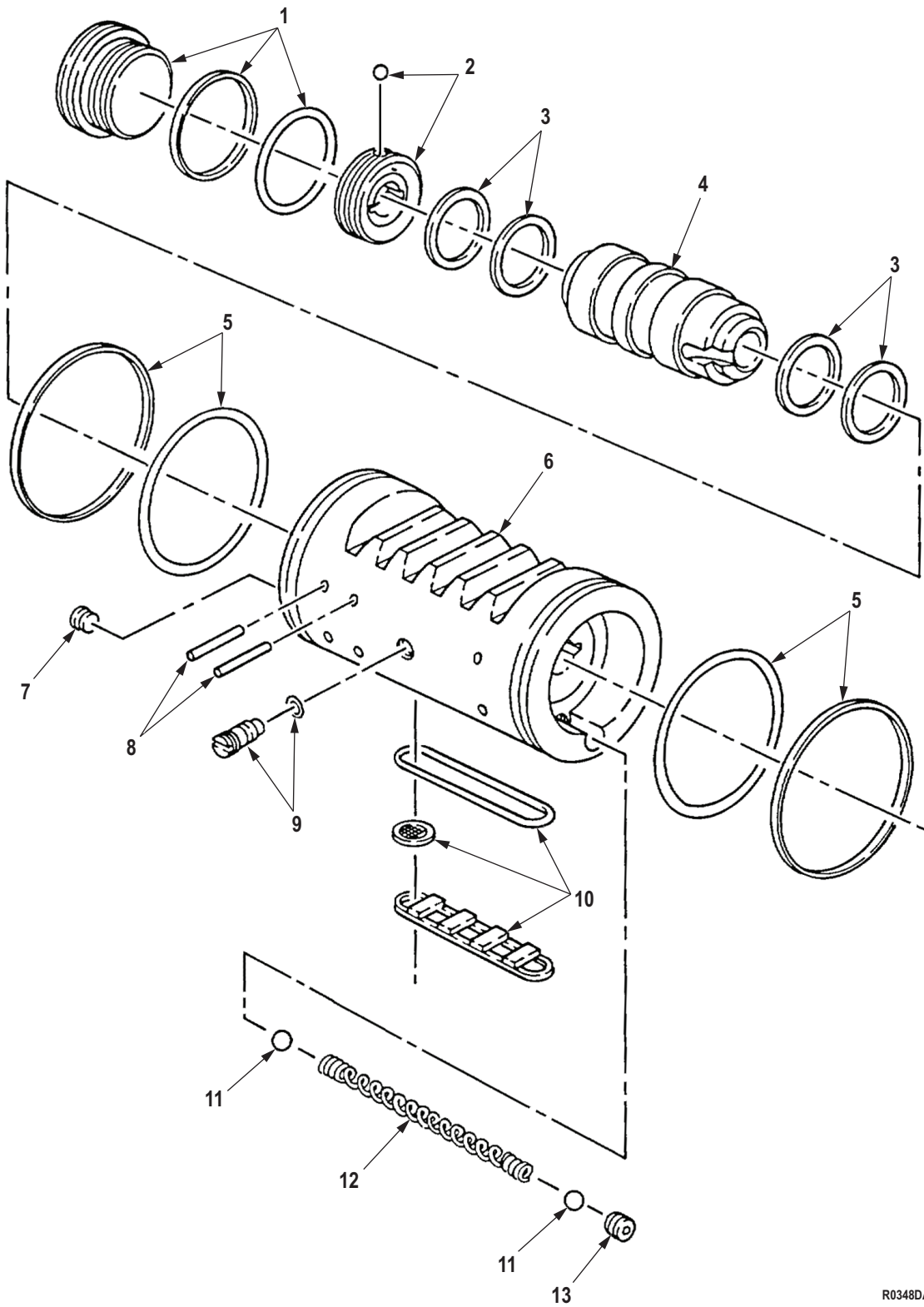

R0348DAA

Figure 331. Steering Gear, Worm, and, Valve (M939A2).

(1) ITEM NO.	(2) SMR CODE	(3) NSN	(4) CAGEC	(5) PART NUMBER	(6) DESCRIPTION AND USABLE ON CODE (UOC)	(7) QTY
GROUP 1407 POWER STEERING GEAR ASSEMBLY.						
FIG. 331. STEERING GEAR, WORM, AND, VALVE (M939A2).						
1	KBHZZ		78222	3331081K	PISTON PLUG PART OF KIT P/N 5523281 UOC: ZAA,ZAB,ZAC,ZAD,ZAE,ZAF, ZAG,ZAH,ZAJ,ZAL	1
2	KBHZZ		78222	2411531K	VALVE ADJUSTING NUT PART OF KIT P/N 5523281 UOC: ZAA,ZAB,ZAC,ZAD,ZAE,ZAF, ZAG,ZAH,ZAJ,ZAL	1
3	KBHZZ		78222	0752021	SPRING,REVERSING PART OF KIT P/N 5523281 UOC: ZAA,ZAB,ZAC,ZAD,ZAE,ZAF, ZAG,ZAH,ZAJ,ZAL	2
4	KBHZZ		78222	0400511	VALVE,STEER,GEAR,AC PART OF KIT P/N 5523281 UOC: ZAA,ZAB,ZAC,ZAD,ZAE,ZAF, ZAG,ZAH,ZAJ,ZAL	1
5	KBHZZ		78222	0130491K	TEFLON PISTON RING PART OF KIT P/N 5523281 UOC: ZAA,ZAB,ZAC,ZAD,ZAE,ZAF, ZAG,ZAH,ZAJ,ZAL	1
6	KBHZZ		78222	0857112	PISTON PART OF KIT P/N 5523281 UOC: ZAA,ZAB,ZAC,ZAD,ZAE,ZAF, ZAG,ZAH,ZAJ,ZAL	1
7	KBHZZ		78222	0591304	SET,SCREW PART OF KIT P/N 5523281 UOC: ZAA,ZAB,ZAC,ZAD,ZAE,ZAF, ZAG,ZAH,ZAJ,ZAL	1
8	KBHZZ		78222	0856401	PIN,LOCKING PART OF KIT P/N 5523281 UOC: ZAA,ZAB,ZAC,ZAD,ZAE,ZAF, ZAG,ZAH,ZAJ,ZAL	3
9	KBHZZ		78222	0856311K	VALVE POSITION PIN PART OF KIT P/N 5523281 UOC: ZAA,ZAB,ZAC,ZAD,ZAE,ZAF, ZAG,ZAH,ZAJ,ZAL	1
10	KBHZZ		78222	2370392K	SLIPPER,STRAINER PART OF KIT P/N 5523281 UOC: ZAA,ZAB,ZAC,ZAD,ZAE,ZAF, ZAG,ZAH,ZAJ,ZAL	1
11	KBHZZ		78222	2040081	BALL,PLUNGER,RELIER PART OF KIT P/N 5523281 UOC: ZAA,ZAB,ZAC,ZAD,ZAE,ZAF, ZAG,ZAH,ZAJ,ZAL	2

(1) ITEM NO.	(2) SMR CODE	(3) NSN	(4) CAGEC	(5) PART NUMBER	(6) DESCRIPTION AND USABLE ON CODE (UOC)	(7) QTY
12	KBHZZ		78222	0751921	SPRING,RELIEF,PLUNG PART OF KIT P/N 5523281 UOC: ZAA,ZAB,ZAC,ZAD,ZAE,ZAF, ZAG,ZAH,ZAJ,ZAL 1	1
13	KBHZZ		78222	0170121	SEAT,PLUNGER,RELIEF PART OF KIT P/N 5523281 UOC: ZAA,ZAB,ZAC,ZAD,ZAE,ZAF, ZAG,ZAH,ZAJ,ZAL 2	2

END OF FIGURE

FIELD MAINTENANCE
POWER STEERING PUMP ASSEMBLY, PULLEY ASSEMBLY, MOUNTING HARDWARE, AND BELTS

2
3

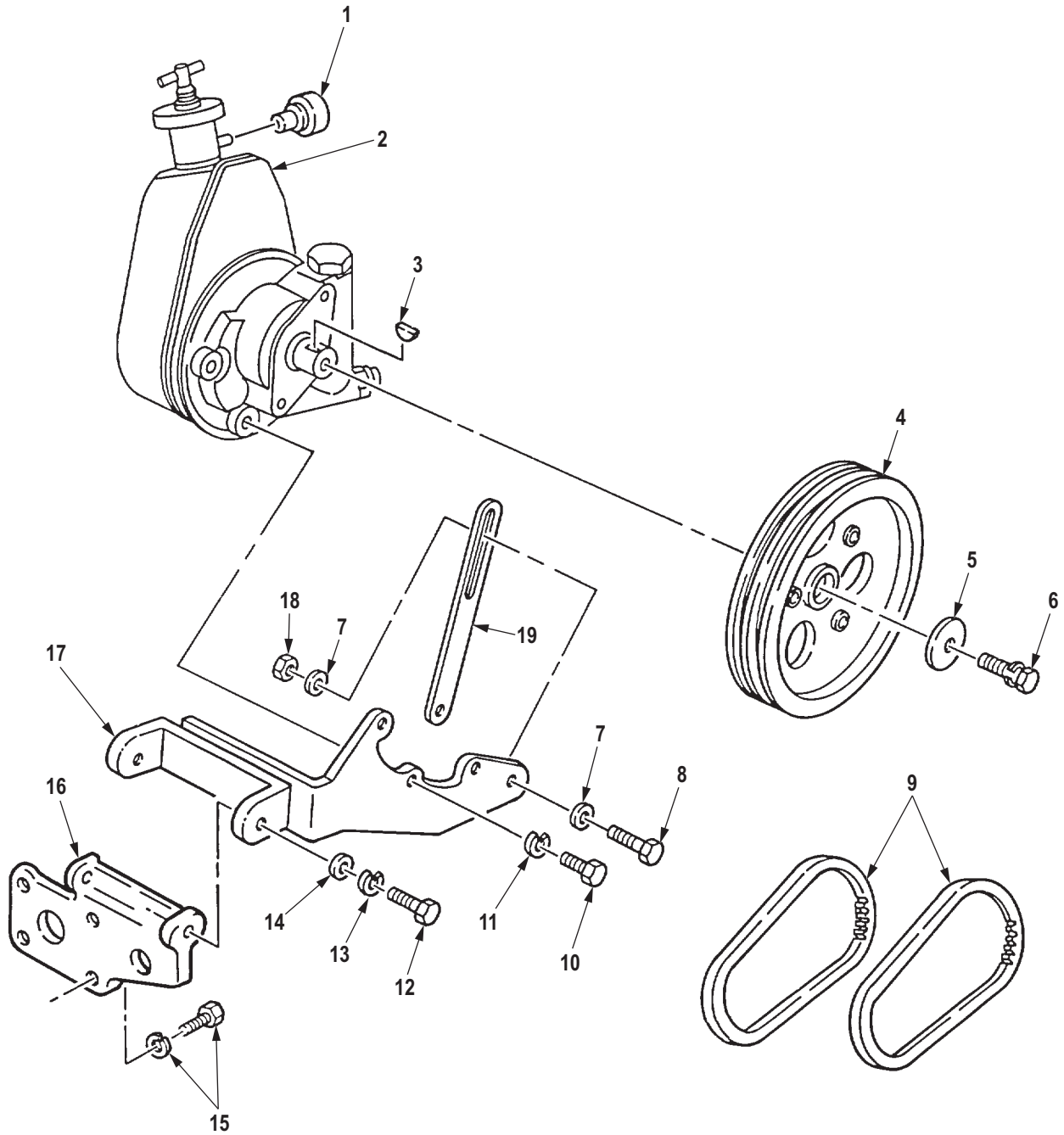

R0349DAA

Figure 332. Power Steering Pump Assembly, Pulley Assembly, Mounting Hardware, and Belts.

(1) ITEM NO.	(2) SMR CODE	(3) NSN	(4) CAGEC	(5) PART NUMBER	(6) DESCRIPTION AND USABLE ON CODE (UOC)	(7) QTY
					GROUP 1410 HYDRAULIC PUMP OR FLUID MOTOR ASSEMBLY.	
					FIG. 332. POWER STEERING PUMP ASSEMBLY, PULLEY ASSEMBLY, MOUNTING HARDWARE, AND BELTS.	
1	PAFZZ	4310-01-094-0791	90005	569020-02	BREATHER UOC: DAC,DAD,DAE,DAF,DAG,DA H,DAJ,DAL,DAW,DAX,V14,V15,V16, V17,V18,V19,V20,V21,V22,V24	1
2	PAFHH	2530-01-112-2161	19954	ER15996-1	PUMP ASSEMBLY,POWER UOC: DAC,DAD,DAE,DAF,DAG,DA H,DAJ,DAL,DAW,DAX,V14,V15,V16, V17,V18,V19,V20,V21,V22,V24	1
3	PAFZZ	5315-00-616-5514	80205	MS35756-6	. KEY,WOODRUFF UOC: DAC,DAD,DAE,DAF,DAG,DA H,DAJ,DAL,DAW,DAX,V14,V15,V16, V17,V18,V19,V20,V21,V22,V24	1
4	PAFZZ	3020-00-134-7946	19207	11664244	PULLEY,GROOVE UOC: DAC,DAD,DAE,DAF,DAG,DA H,DAJ,DAL,DAW,DAX,V14,V15,V16, V17,V18,V19,V20,V21,V22,V24	1
5	PAFZZ	5310-00-231-0280	19207	11664241	WASHER,FLAT UOC: DAC,DAD,DAE,DAF,DAG,DA H,DAJ,DAL,DAW,DAX,V14,V15,V16, V17,V18,V19,V20,V21,V22,V24	1
6	PAFZZ	5306-00-238-5661	19207	11664243	BOLT,ASSEMBLED WASH UOC: DAC,DAD,DAE,DAF,DAG,DA H,DAJ,DAL,DAW,DAX,V14,V15,V16, V17,V18,V19,V20,V21,V22,V24	1
7	PAFZZ	5310-00-080-6004	96906	MS27183-14	WASHER,FLAT UOC: DAC,DAD,DAE,DAF,DAG,DA H,DAJ,DAL,DAW,DAX,V14,V15,V16, V17,V18,V19,V20,V21,V22,V24	2
8	PAFZZ	5305-00-269-3239	80204	B1821BH038F138N	SCREW,CAP,HEXAGON H UOC: DAC,DAD,DAE,DAF,DAG,DA H,DAJ,DAL,DAW,DAX,V14,V15,V16, V17,V18,V19,V20,V21,V22,V24	1
9	PAFZZ	3030-00-832-4312	96906	MS51066-48-2	BELTS,V,MATCHED SET UOC: DAC,DAD,DAE,DAF,DAG,DA H,DAJ,DAL,DAW,DAX,V14,V15,V16, V17,V18,V19,V20,V21,V22,V24	1
10	PAFZZ	5305-00-725-2317	80204	B1821BH038C150N	SCREW,CAP,HEXAGON H UOC: DAC,DAD,DAE,DAF,DAG,DA H,DAJ,DAL,DAW,DAX,V14,V15,V16, V17,V18,V19,V20,V21,V22,V24	3

(1) ITEM NO.	(2) SMR CODE	(3) NSN	(4) CAGEC	(5) PART NUMBER	(6) DESCRIPTION AND USABLE ON CODE (UOC)	(7) QTY
11	PAFZZ	5310-00-637-9541	00198	132661	WASHER,LOCK UOC: DAC,DAD,DAE,DAF,DAG,DA H,DAJ,DAL,DAW,DAX,V14,V15,V16, V17,V18,V19,V20,V21,V22,V24	3
12	PAFZZ	5305-00-071-1788	80204	B1821BH044C125N	SCREW,CAP,HEXAGON H UOC: DAC,DAD,DAE,DAF,DAG,DA H,DAJ,DAL,DAW,DAX,V14,V15,V16, V17,V18,V19,V20,V21,V22,V24	2
13	PAFZZ	5310-00-209-0965	80205	MS35338-47	WASHER,LOCK UOC: DAC,DAD,DAE,DAF,DAG,DA H,DAJ,DAL,DAW,DAX,V14,V15,V16, V17,V18,V19,V20,V21,V22,V24	2
14	PAFZZ	5310-00-809-4061	96906	MS27183-15	WASHER,FLAT UOC: DAC,DAD,DAE,DAF,DAG,DA H,DAJ,DAL,DAW,DAX,V14,V15,V16, V17,V18,V19,V20,V21,V22,V24	2
15	PAFZZ	5305-01-088-6019	15434	3010596	SCREW,ASSEMBLED WAS UOC: DAC,DAD,DAE,DAF,DAG,DA H,DAJ,DAL,DAW,DAX,V14,V15,V16, V17,V18,V19,V20,V21,V22,V24	4
16	PAFZZ	5340-00-174-3424	15434	127459	BRACKET,ACCESSORY,D UOC: DAC,DAD,DAE,DAF,DAG,DA H,DAJ,DAL,DAW,DAX,V14,V15,V16, V17,V18,V19,V20,V21,V22,V24	1
17	PFFZZ	2530-00-230-3596	19207	11664675	BRACKET ASSEMBLY,PO UOC: DAC,DAD,DAE,DAF,DAG,DA H,DAJ,DAL,DAW,DAX,V14,V15,V16, V17,V18,V19,V20,V21,V22,V24	1
18	PAFZZ	5310-00-982-4908	80205	MS21045-6	NUT,SELF-LOCKING,HE UOC: DAC,DAD,DAE,DAF,DAG,DA H,DAJ,DAL,DAW,DAX,V14,V15,V16, V17,V18,V19,V20,V21,V22,V24	1
19	PBFZZ	3040-00-230-3598	19207	11664549	CONNECTING LINK,RIG UOC: DAC,DAD,DAE,DAF,DAG,DA H,DAJ,DAL,DAW,DAX,V14,V15,V16, V17,V18,V19,V20,V21,V22,V24	1

END OF FIGURE

**FIELD MAINTENANCE
POWER STEERING PUMP ASSEMBLY (M939, M939A1)**

2
|
3

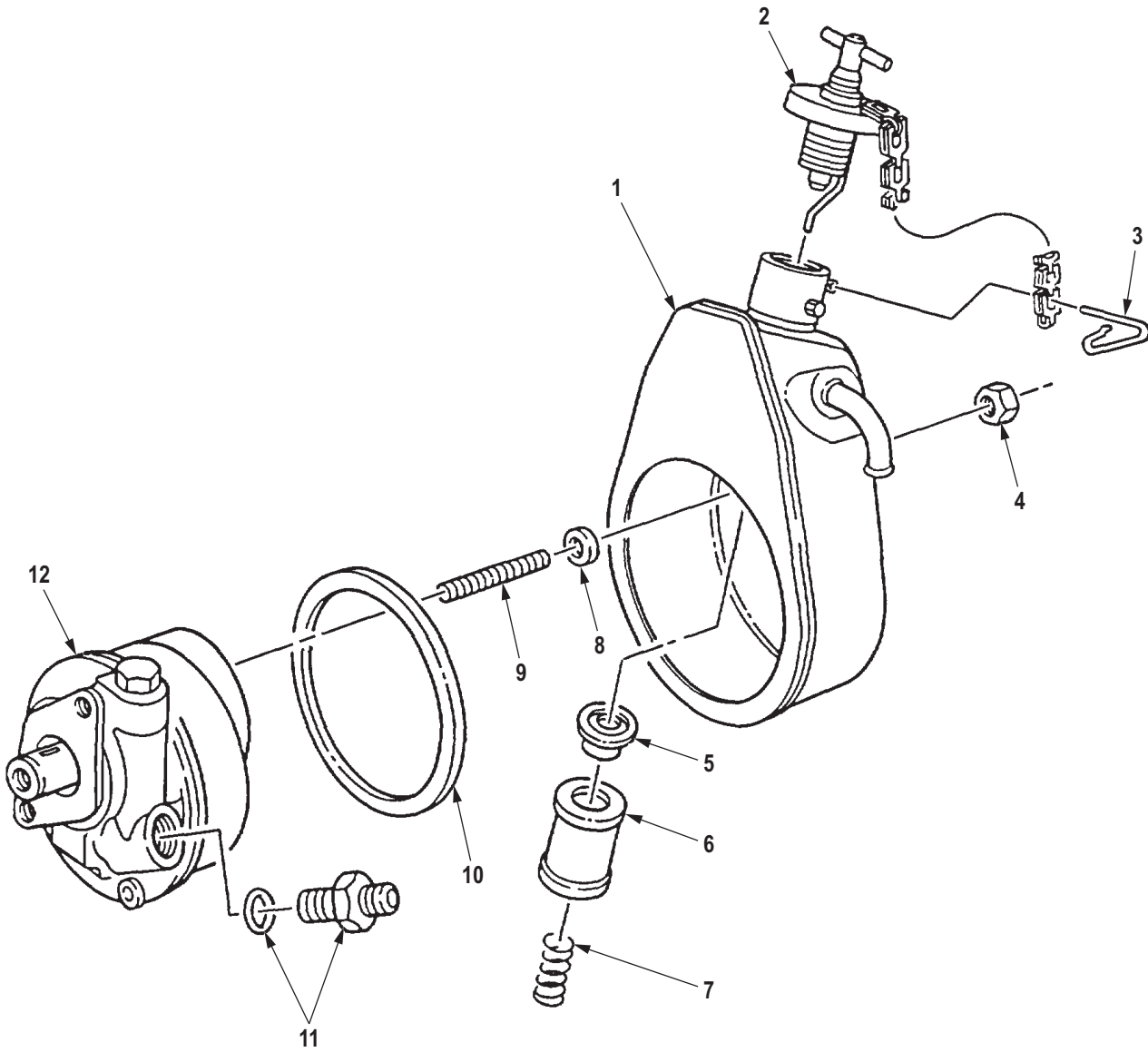

R0350DAA

Figure 333. Power Steering Pump Assembly (M939, M939A1).

(1) ITEM NO.	(2) SMR CODE	(3) NSN	(4) CAGEC	(5) PART NUMBER	(6) DESCRIPTION AND USABLE ON CODE (UOC)	(7) QTY
GROUP 1410 HYDRAULIC PUMP OR FLUID MOTOR ASSEMBLY.						
FIG. 333. POWER STEERING PUMP ASSEMBLY (M939, M939A1).						
1	XAHZZ		19954	ER-27804	RESERVOIR BODY UOC: DAC,DAD,DAE,DAF,DAG,DA H,DAJ,DAL,DAW,DAX,V14,V15,V16, V17,V18,V19,V20,V21,V22,V24	1
2	PAHZZ	2530-01-126-9303	46YF5	ER-27512	CAP ASSEMBLY UOC: DAC,DAD,DAE,DAF,DAG,DA H,DAJ,DAL,DAW,DAX,V14,V15,V16, V17,V18,V19,V20,V21,V22,V24	1
3	PAHZZ	5315-00-514-2660	81343	AS29523-1	. PIN,RETAINING UOC: DAC,DAD,DAE,DAF,DAG,DA H,DAJ,DAL,DAW,DAX,V14,V15,V16, V17,V18,V19,V20,V21,V22,V24	1
4	PAHZZ	5310-01-129-4227	19954	ER-99401	NUT PART OF KIT P/N ERS-27785 UOC: DAC,DAD,DAE,DAF,DAG,DA H,DAJ,DAL,DAW,DAX,V14,V15,V16, V17,V18,V19,V20,V21,V22,V24	2
5	KBHZZ		19954	ER-93978	CAP,FILTER PART OF KIT P/N ERS-27785 UOC: DAC,DAD,DAE,DAF,DAG,DA H,DAJ,DAL,DAW,DAX,V14,V15,V16, V17,V18,V19,V20,V21,V22,V24	1
6	KBHZZ		19954	ER-99420	ELEMENT,FILTER PART OF KIT P/N ERS-27785 UOC: DAC,DAD,DAE,DAF,DAG,DA H,DAJ,DAL,DAW,DAX,V14,V15,V16, V17,V18,V19,V20,V21,V22,V24	1
7	KBHZZ		19954	ER-72269	SPRING,FILTER PART OF KIT P/ N ERS-27785 UOC: DAC,DAD,DAE,DAF,DAG,DA H,DAJ,DAL,DAW,DAX,V14,V15,V16, V17,V18,V19,V20,V21,V22,V24	1
8	PAHZZ	5310-00-483-2385	19954	ER-93765	WASHER,SEAL PART OF KIT P/N ERS-27785 UOC: DAC,DAD,DAE,DAF,DAG,DA H,DAJ,DAL,DAW,DAX,V14,V15,V16, V17,V18,V19,V20,V21,V22,V24	2
9	PAHZZ	5307-00-478-6782	19954	ER-97043	STUD,CONTINUOUS THR UOC: DAC,DAD,DAE,DAF,DAG,DA H,DAJ,DAL,DAW,DAX,V14,V15,V16, V17,V18,V19,V20,V21,V22,V24	2
10	PAHZZ	5330-01-129-0384	19954	ER-82141	GASKET UOC: DAC,DAD,DAE,DAF,DAG,DA H,DAJ,DAL,DAW,DAX,V14,V15,V16, V17,V18,V19,V20,V21,V22,V24	1

(1) ITEM NO.	(2) SMR CODE	(3) NSN	(4) CAGEC	(5) PART NUMBER	(6) DESCRIPTION AND USABLE ON CODE (UOC)	(7) QTY
11	PAHZZ	4730-01-127-6697	19954	ER-22663	ADAPTER,STRAIGHT,TU UOC: DAC,DAD,DAE,DAF,DAG,DA H,DAJ,DAL,DAW,DAX,V14,V15,V16, V17,V18,V19,V20,V21,V22,V24	1
12	XAHZZ		19954	ER-15490-1	BASE ASSEMBLY UOC: DAC,DAD,DAE,DAF,DAG,DA H,DAJ,DAL,DAW,DAX,V14,V15,V16, V17,V18,V19,V20,V21,V22,V24	1

END OF FIGURE

**FIELD MAINTENANCE
POWER STEERING PUMP ASSEMBLY (M939A2)**

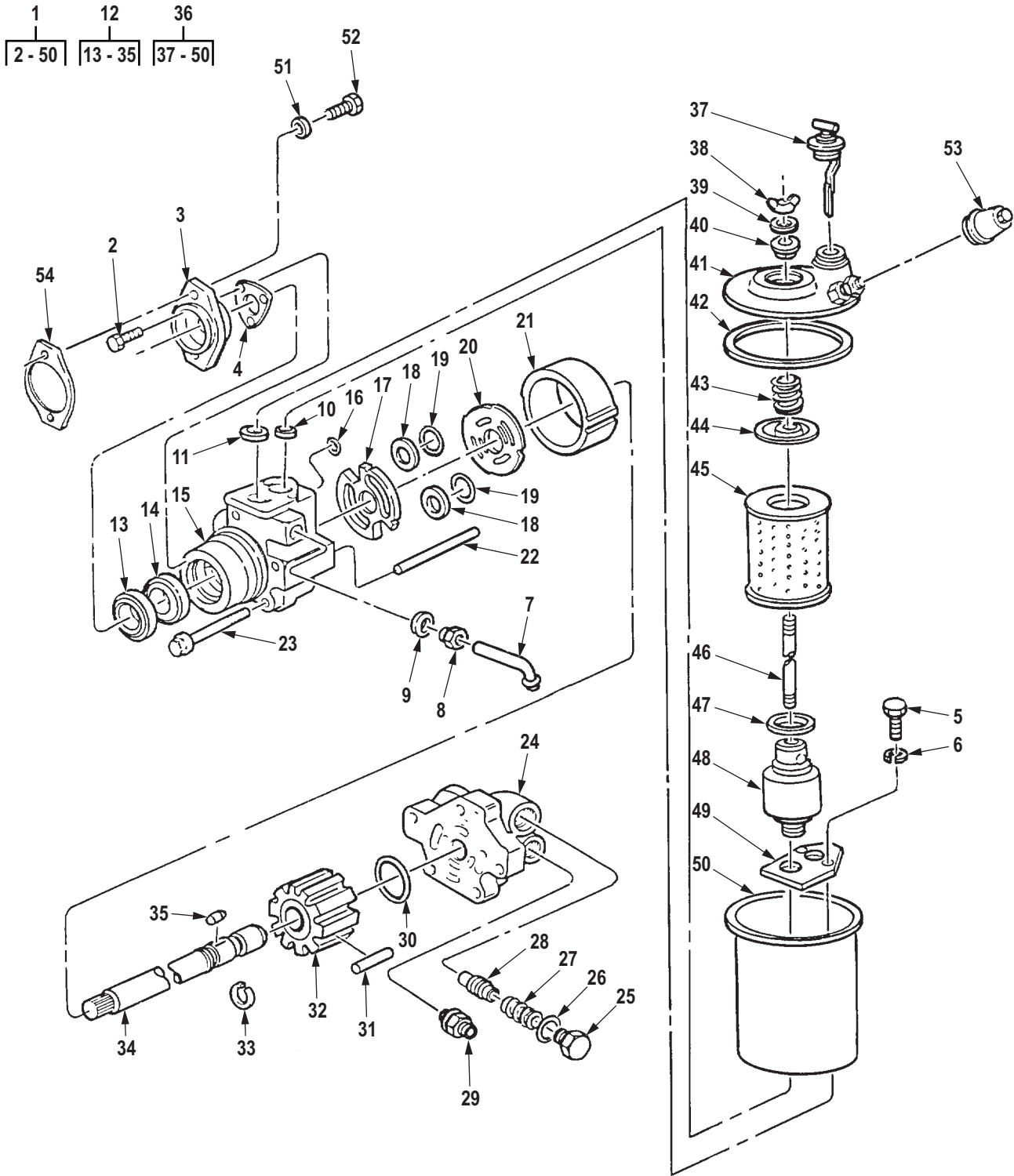

Figure 334. Power Steering Pump Assembly (M939A2).

R0351DAA

(1) ITEM NO.	(2) SMR CODE	(3) NSN	(4) CAGEC	(5) PART NUMBER	(6) DESCRIPTION AND USABLE ON CODE (UOC)	(7) QTY
GROUP 1410 HYDRAULIC PUMP OR FLUID MOTOR ASSEMBLY.						
FIG. 334. POWER STEERING PUMP ASSEMBLY (M939A2).						
1	PAFHH	2530-01-274-4457	0UKB6	ER-17319-1	PUMP ASSEMBLY,POWER UOC: ZAA,ZAB,ZAC,ZAD,ZAE,ZAF, ZAG,ZAH,ZAJ,ZAL	1
2	PAHZZ	5305-01-271-6446	05MG0	20510093-2Z	. SCREW,CAP,SOCKET HE UOC: ZAA,ZAB,ZAC,ZAD,ZAE,ZAF, ZAG,ZAH,ZAJ,ZAL	3
3	PAHZZ	5342-01-271-5711	05MG0	20510093-3Z	. FLANGE,SPECIAL UOC: ZAA,ZAB,ZAC,ZAD,ZAE,ZAF, ZAG,ZAH,ZAJ,ZAL	1
4	PAHZZ	5330-01-271-9407	K6019	ER82146	. GASKET UOC: ZAA,ZAB,ZAC,ZAD,ZAE,ZAF, ZAG,ZAH,ZAJ,ZAL	1
5	PAFZZ	5305-01-271-5168	05MG0	20510093-5Z	. SCREW,CAP,HEXAGON H HEAD, W/LOCKWASHER UOC: ZAA,ZAB,ZAC,ZAD,ZAE,ZAF, ZAG,ZAH,ZAJ,ZAL	2
6	PAFZZ	5310-01-270-8406	19954	ER-90733	. WASHER,LOCK UOC: ZAA,ZAB,ZAC,ZAD,ZAE,ZAF, ZAG,ZAH,ZAJ,ZAL	3
7	PAHZZ	4710-01-272-0572	05MG0	20510093-7Z	. TUBE ASSEMBLY,METAL DEGREE UOC: ZAA,ZAB,ZAC,ZAD,ZAE,ZAF, ZAG,ZAH,ZAJ,ZAL	1
8	XAHZZ		47457	20510093-8Z	. NUT,PLAIN,HEXAGON UOC: ZAA,ZAB,ZAC,ZAD,ZAE,ZAF, ZAG,ZAH,ZAJ,ZAL	1
9	PAHZZ	5331-00-166-0988	81343	AS3209-013	. O-RING UOC: ZAA,ZAB,ZAC,ZAD,ZAE,ZAF, ZAG,ZAH,ZAJ,ZAL	1
10	PAHZZ	5330-01-271-9408	47457	20510093-10Z	. GASKET PART OF KIT P/N 20510093-24Z UOC: ZAA,ZAB,ZAC,ZAD,ZAE,ZAF, ZAG,ZAH,ZAJ,ZAL	2
11	XDHZZ		47457	20510093-11Z	. GASKET PART OF KIT P/N 20510093-24Z UOC: ZAA,ZAB,ZAC,ZAD,ZAE,ZAF, ZAG,ZAH,ZAJ,ZAL	2
12	XAHHH		47457	20510093-12Z	. PUMP ASSEMBLY,POWER UOC: ZAA,ZAB,ZAC,ZAD,ZAE,ZAF, ZAG,ZAH,ZAJ,ZAL	1
13	KBHZZ		19954	ER 99658	. . SEAL PART OF KIT P/N 20510093-25Z UOC: ZAA,ZAB,ZAC,ZAD,ZAE,ZAF, ZAG,ZAH,ZAJ,ZAL	1

(1) ITEM NO.	(2) SMR CODE	(3) NSN	(4) CAGEC	(5) PART NUMBER	(6) DESCRIPTION AND USABLE ON CODE (UOC)	(7) QTY
14	KBHZZ		19954	ER 85349	. . SEAL PART OF KIT P/N 20510093-25Z UOC: ZAA,ZAB,ZAC,ZAD,ZAE,ZAF, ZAG,ZAH,ZAJ,ZAL	1
15	PAHZZ	5342-01-271-5710	05MG0	20510093-14Z	. . BODY,SPECIAL UOC: ZAA,ZAB,ZAC,ZAD,ZAE,ZAF, ZAG,ZAH,ZAJ,ZAL	1
16	KBHZZ		19954	008913-015	. . O RING BY PASS PART OF KIT P/N 20510093-25Z UOC: ZAA,ZAB,ZAC,ZAD,ZAE,ZAF, ZAG,ZAH,ZAJ,ZAL	1
17	XAHZZ		47457	20510093-15Z	. . PLATE,END UOC: ZAA,ZAB,ZAC,ZAD,ZAE,ZAF, ZAG,ZAH,ZAJ,ZAL	1
18	KBHZZ		19954	19622	. . KIDNEY SEAL PART OF KIT P/ N 20510093-25Z UOC: ZAA,ZAB,ZAC,ZAD,ZAE,ZAF, ZAG,ZAH,ZAJ,ZAL	1
19	KBHZZ		19954	ER 82413	. . END PLATE PART OF KIT P/N 20510093-25Z UOC: ZAA,ZAB,ZAC,ZAD,ZAE,ZAF, ZAG,ZAH,ZAJ,ZAL	1
20	KBHZZ		19954	ER 99562	. . PORT PLATE PART OF KIT P/ N 20510093-26Z UOC: ZAA,ZAB,ZAC,ZAD,ZAE,ZAF, ZAG,ZAH,ZAJ,ZAL	1
21	KBHZZ		19954	ER 42505	. . CAM PART OF KIT P/N 20510093-26Z UOC: ZAA,ZAB,ZAC,ZAD,ZAE,ZAF, ZAG,ZAH,ZAJ,ZAL	1
22	KBHZZ		19954	ER 99635	. . LOCATING PIN PART OF KIT P/N 20510093-26Z UOC: ZAA,ZAB,ZAC,ZAD,ZAE,ZAF, ZAG,ZAH,ZAJ,ZAL	1
23	PAHZZ	5305-01-274-4405	05MG0	20510093-13Z	. . SCREW,CAP,HEXAGON H UOC: ZAA,ZAB,ZAC,ZAD,ZAE,ZAF, ZAG,ZAH,ZAJ,ZAL	2
24	PAHZZ	5342-01-271-5709	05MG0	20510093-16Z	. . COVER,SPECIAL UOC: ZAA,ZAB,ZAC,ZAD,ZAE,ZAF, ZAG,ZAH,ZAJ,ZAL	1
25	PAHZZ	4820-00-229-9917	05MG0	20510093-17Z	. . CAP,VALVE UOC: ZAA,ZAB,ZAC,ZAD,ZAE,ZAF, ZAG,ZAH,ZAJ,ZAL	1
26	KBHZZ		19954	008913-211	. . O RING VALVE CAP PART OF KIT P/N 20510093-25Z UOC: ZAA,ZAB,ZAC,ZAD,ZAE,ZAF, ZAG,ZAH,ZAJ,ZAL	1

(1) ITEM NO.	(2) SMR CODE	(3) NSN	(4) CAGEC	(5) PART NUMBER	(6) DESCRIPTION AND USABLE ON CODE (UOC)	(7) QTY
27	PAHZZ	5360-00-811-1609	81118	ER7614	. . SPRING,HELICAL,COMP UOC: ZAA,ZAB,ZAC,ZAD,ZAE,ZAF, ZAG,ZAH,ZAJ,ZAL	1
28	PAHZZ	4820-01-271-6918	19954	ER-27856-150	. . VALVE,SAFETY RELIEF UOC: ZAA,ZAB,ZAC,ZAD,ZAE,ZAF, ZAG,ZAH,ZAJ,ZAL	1
29	XAHZZ		19954	ER-17319	. . PLUG UOC: ZAA,ZAB,ZAC,ZAD,ZAE,ZAF, ZAG,ZAH,ZAJ,ZAL	1
30	KBHZZ		19954	008913-041	. . O RING BOOM COVER PART OF KIT P/N 20510093-25Z UOC: ZAA,ZAB,ZAC,ZAD,ZAE,ZAF, ZAG,ZAH,ZAJ,ZAL	1
31	KBHZZ		19954	ER 42504	. . ROLLERS PART OF KIT P/N 20510093-26Z UOC: ZAA,ZAB,ZAC,ZAD,ZAE,ZAF, ZAG,ZAH,ZAJ,ZAL	1
32	KBHZZ		19954	ER 42550	. . CARRIER PART OF KIT P/N 20510093-26Z UOC: ZAA,ZAB,ZAC,ZAD,ZAE,ZAF, ZAG,ZAH,ZAJ,ZAL	1
33	PAHZZ	5325-01-265-7251	05MG0	20510093-20Z	. . RING,RETAINING UOC: ZAA,ZAB,ZAC,ZAD,ZAE,ZAF, ZAG,ZAH,ZAJ,ZAL	2
34	PAHZZ	3040-01-271-3649	05MG0	20510093-21Z	. . SHAFT,SHOULDERED UOC: ZAA,ZAB,ZAC,ZAD,ZAE,ZAF, ZAG,ZAH,ZAJ,ZAL	1
35	KBHZZ		19954	ER 92739-069	. . DRIVE PIN PART OF KIT P/N 20510093-26Z UOC: ZAA,ZAB,ZAC,ZAD,ZAE,ZAF, ZAG,ZAH,ZAJ,ZAL	1
36	PAFFF	2530-01-272-2911	05MG0	20510093-22Z	. RESERVOIR,STEERING UOC: ZAA,ZAB,ZAC,ZAD,ZAE,ZAF, ZAG,ZAH,ZAJ,ZAL	1
37	PAFZZ	5342-01-319-8630	05MG0	20510093-23Z	. . CAP,FILLER OPENING UOC: ZAA,ZAB,ZAC,ZAD,ZAE,ZAF, ZAG,ZAH,ZAJ,ZAL	1
38	XAFZZ		05MG0	20510093-22Z-1	. . WING NUT UOC: ZAA,ZAB,ZAC,ZAD,ZAE,ZAF, ZAG,ZAH,ZAJ,ZAL	1
39	XAFZZ		05MG0	20510093-22Z-2	. . WASHER UOC: ZAA,ZAB,ZAC,ZAD,ZAE,ZAF, ZAG,ZAH,ZAJ,ZAL	1
40	KFFZZ		19954	ER 8309	. . GASKET PART OF KIT P/N 20510093-24Z, PART OF KIT P/N 20511322Z UOC: ZAA,ZAB,ZAC,ZAD,ZAE,ZAF, ZAG,ZAH,ZAJ,ZAL	1

(1) ITEM NO.	(2) SMR CODE	(3) NSN	(4) CAGEC	(5) PART NUMBER	(6) DESCRIPTION AND USABLE ON CODE (UOC)	(7) QTY
41	KFFZZ		19954	ER 28105	. . LID PART OF KIT P/N 20511322Z UOC: ZAA,ZAB,ZAC,ZAD,ZAE,ZAF, ZAG,ZAH,ZAJ,ZAL	1
42	KFFZZ		19954	ER 8412	. . GASKET PART OF KIT P/N 20510093-24Z UOC: ZAA,ZAB,ZAC,ZAD,ZAE,ZAF, ZAG,ZAH,ZAJ,ZAL	1
43	XAFZZ		05MG0	20510093-22Z-3	. . SPRING UOC: ZAA,ZAB,ZAC,ZAD,ZAE,ZAF, ZAG,ZAH,ZAJ,ZAL	1
44	KFFZZ		19954	ER 99690	. . FILTER CAP PART OF KIT P/ N 20510093-24Z UOC: ZAA,ZAB,ZAC,ZAD,ZAE,ZAF, ZAG,ZAH,ZAJ,ZAL	1
45	KFFZZ		19954	ER 92814	. . FILTER ELEMENT PART OF KIT P/N 20510093-24Z UOC: ZAA,ZAB,ZAC,ZAD,ZAE,ZAF, ZAG,ZAH,ZAJ,ZAL	1
46	XAFZZ		05MG0	20510093-22Z-4	. . STUD UOC: ZAA,ZAB,ZAC,ZAD,ZAE,ZAF, ZAG,ZAH,ZAJ,ZAL	1
47	KFFZZ		19954	ER 82150	. . PACKING,PREFORMED PART OF KIT P/N 20510093-24Z UOC: ZAA,ZAB,ZAC,ZAD,ZAE,ZAF, ZAG,ZAH,ZAJ,ZAL	1
48	XAFZZ		05MG0	20510093-22Z-5	. . VALVE UOC: ZAA,ZAB,ZAC,ZAD,ZAE,ZAF, ZAG,ZAH,ZAJ,ZAL	1
49	XAFZZ		05MG0	20510093-22Z-6	. . PLATE UOC: ZAA,ZAB,ZAC,ZAD,ZAE,ZAF, ZAG,ZAH,ZAJ,ZAL	1
50	XAFZZ		05MG0	20510093-22Z-7	. . RESERVOIR UOC: ZAA,ZAB,ZAC,ZAD,ZAE,ZAF, ZAG,ZAH,ZAJ,ZAL	1
51	PAFZZ	5310-00-274-8041	06853	204235	WASHER,FLAT UOC: ZAA,ZAB,ZAC,ZAD,ZAE,ZAF, ZAG,ZAH,ZAJ,ZAL	2
52	PAFZZ	5305-00-068-0511	80204	B1821BH038C125N	SCREW,CAP,HEXAGON H UOC: ZAA,ZAB,ZAC,ZAD,ZAE,ZAF, ZAG,ZAH,ZAJ,ZAL	2
53	PAFZZ	4310-01-094-0791	90005	569020-02	BREATHER UOC: ZAA,ZAB,ZAC,ZAD,ZAE,ZAF, ZAG,ZAH,ZAJ,ZAL	1

(1) ITEM NO.	(2) SMR CODE	(3) NSN	(4) CAGEC	(5) PART NUMBER	(6) DESCRIPTION AND USABLE ON CODE (UOC)	(7) QTY
54	PAFZZ	5330-01-071-5727	15434	154916	GASKET UOC: ZAA,ZAB,ZAC,ZAD,ZAE,ZAF, ZAG,ZAH,ZAJ,ZAL	1

END OF FIGURE

**FIELD MAINTENANCE
POWER STEERING HYDRAULIC LINES AND FITTINGS**

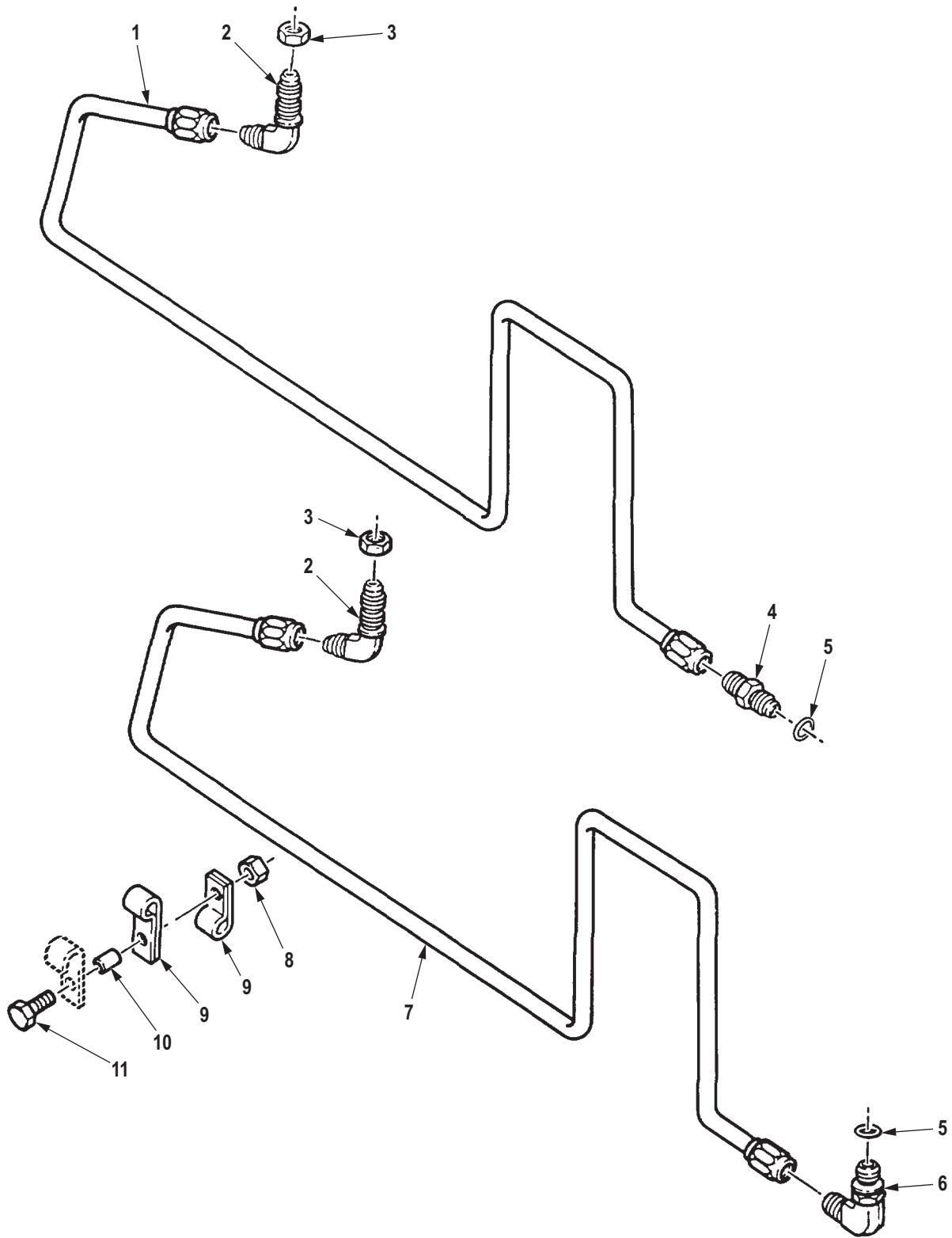

R0352DAA

Figure 335. Power Steering Hydraulic Lines and Fittings.

(1) ITEM NO.	(2) SMR CODE	(3) NSN	(4) CAGEC	(5) PART NUMBER	(6) DESCRIPTION AND USABLE ON CODE (UOC)	(7) QTY
GROUP 1411 HOSES, LINES, FITTINGS.						
FIG. 335. POWER STEERING HYDRAULIC LINES AND FITTINGS.						
1	PAFZZ	2530-01-470-9033	19207	12363400	TUBE AND WORM ASSEM UOC: ZAA,ZAB,ZAC,ZAD,ZAE,ZAF, ZAG,ZAH,ZAJ,ZAL	1
1	PAFZZ	2530-01-190-8376	19207	12277387	TUBE AND WORM ASSEM UOC: DAC,DAD,DAE,DAF,DAG,DA H,DAJ,DAL,DAW,DAX,V14,V15,V16, V17,V18,V19,V20,V21,V22,V24	1
2	PAFZZ	4730-00-805-2222	81343	AS1038-0606	ELBOW,TUBE UOC: DAC,DAD,DAE,DAF,DAG,DA H,DAJ,DAL,DAW,DAX,V14,V15,V16, V17,V18,V19,V20,V21,V22,V24,ZAA, ZAB,ZAC,ZAD,ZAE,ZAF,ZAG,ZAH,Z AJ,ZAL	2
3	PAFZZ	5310-00-839-2066	96906	MS35691-45	NUT,PLAIN,HEXAGON UOC: DAC,DAD,DAE,DAF,DAG,DA H,DAJ,DAL,DAW,DAX,V14,V15,V16, V17,V18,V19,V20,V21,V22,V24,ZAA, ZAB,ZAC,ZAD,ZAE,ZAF,ZAG,ZAH,Z AJ,ZAL	2
4	PAFZZ	4730-01-027-6590	19207	11648493	ADAPTER,STRAIGHT,TU UOC: DAC,DAD,DAE,DAF,DAG,DA H,DAJ,DAL,DAW,DAX,V14,V15,V16, V17,V18,V19,V20,V21,V22,V24,ZAA, ZAB,ZAC,ZAD,ZAE,ZAF,ZAG,ZAH,Z AJ,ZAL	1
5	PAFZZ	5331-00-804-5695	62983	151548	O-RING UOC: DAC,DAD,DAE,DAF,DAG,DA H,DAJ,DAL,DAW,DAX,V14,V15,V16, V17,V18,V19,V20,V21,V22,V24,ZAA, ZAB,ZAC,ZAD,ZAE,ZAF,ZAG,ZAH,Z AJ,ZAL	2
6	PAFZZ	4730-00-143-3941	96906	MS51527A6	ELBOW,TUBE TO BOSS UOC: DAC,DAD,DAE,DAF,DAG,DA H,DAJ,DAL,DAW,DAX,V14,V15,V16, V17,V18,V19,V20,V21,V22,V24,ZAA, ZAB,ZAC,ZAD,ZAE,ZAF,ZAG,ZAH,Z AJ,ZAL	1
7	PAFZZ	4710-01-190-8490	19207	12277388	TUBE ASSEMBLY,METAL UOC: DAC,DAD,DAE,DAF,DAG,DA H,DAJ,DAL,DAW,DAX,V14,V15,V16, V17,V18,V19,V20,V21,V22,V24	1
7	PAFZZ	4710-01-471-5060	19207	12363401	TUBE ASSEMBLY,METAL UOC: ZAA,ZAB,ZAC,ZAD,ZAE,ZAF, ZAG,ZAH,ZAJ,ZAL	1

(1) ITEM NO.	(2) SMR CODE	(3) NSN	(4) CAGEC	(5) PART NUMBER	(6) DESCRIPTION AND USABLE ON CODE (UOC)	(7) QTY
8	PAFZZ	5310-00-935-9022	81349	M45913/3-4FG8C	NUT,SELF-LOCKING,HE UOC: DAC,DAD,DAE,DAF,DAG,DA H,DAJ,DAL,DAW,DAX,V14,V15,V16, V17,V18,V19,V20,V21,V22,V24,ZAA, ZAB,ZAC,ZAD,ZAE,ZAF,ZAG,ZAH,Z AJ,ZAL	2
9	PAFZZ	5340-00-809-1492	80205	MS21333-100	CLAMP,LOOP UOC: DAC,DAD,DAE,DAF,DAG,DA H,DAJ,DAL,DAW,DAX,V14,V15,V16, V17,V18,V19,V20,V21,V22,V24,ZAA, ZAB,ZAC,ZAD,ZAE,ZAF,ZAG,ZAH,Z AJ,ZAL	4
10	PAFZZ	5365-00-496-9706	19207	10883319	SPACER,SLEEVE UOC: DAC,DAD,DAE,DAF,DAG,DA H,DAJ,DAL,DAW,DAX,V14,V15,V16, V17,V18,V19,V20,V21,V22,V24,ZAA, ZAB,ZAC,ZAD,ZAE,ZAF,ZAG,ZAH,Z AJ,ZAL	2
11	PAFZZ	5305-00-267-8956	80204	B1821BH025F150N	SCREW,CAP,HEXAGON H UOC: DAC,DAD,DAE,DAF,DAG,DA H,DAJ,DAL,DAW,DAX,V14,V15,V16, V17,V18,V19,V20,V21,V22,V24,ZAA, ZAB,ZAC,ZAD,ZAE,ZAF,ZAG,ZAH,Z AJ,ZAL	2

END OF FIGURE

**FIELD MAINTENANCE
POWER STEERING HYDRAULIC LINES AND FITTINGS**

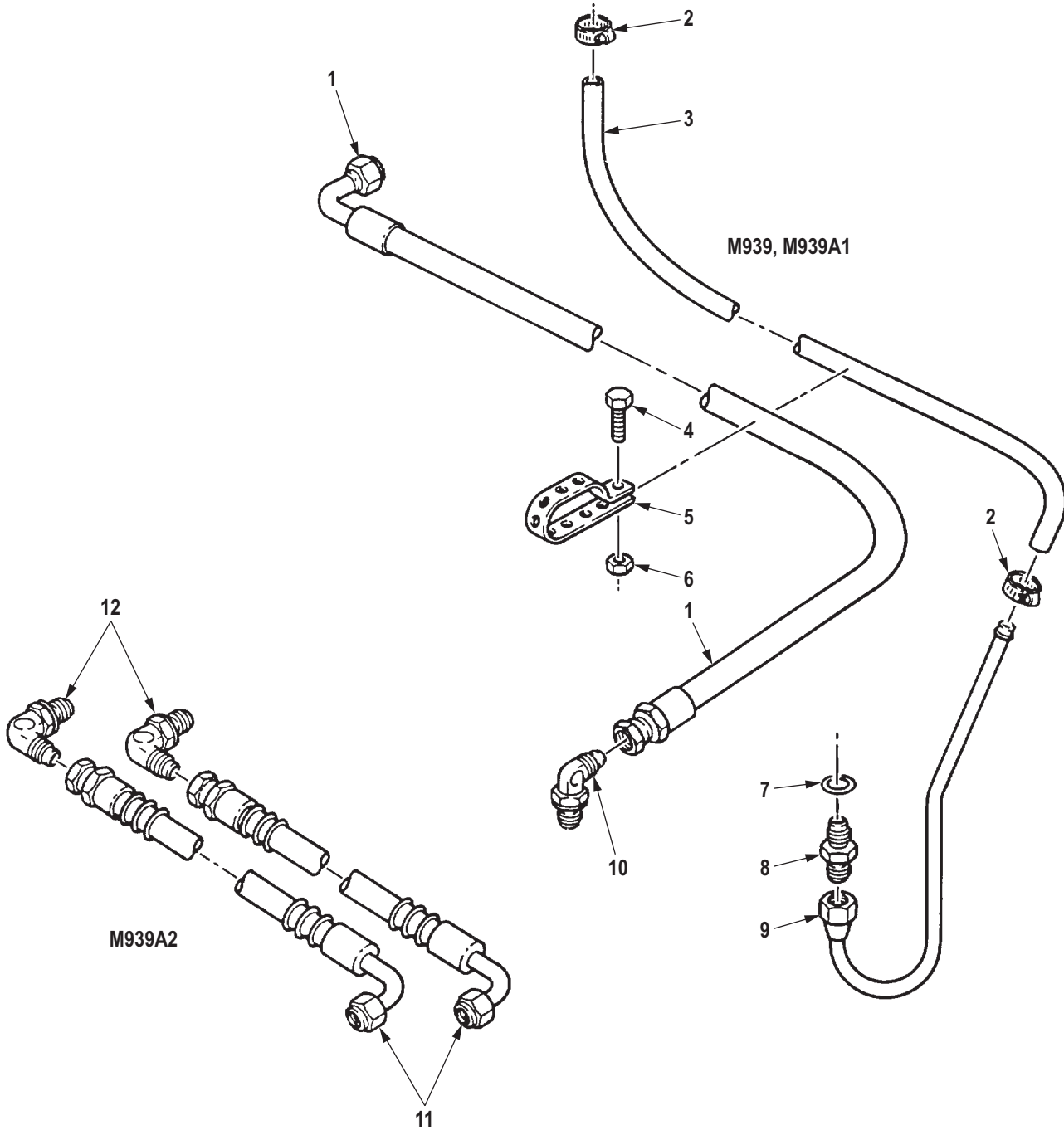

R0353DAA

Figure 336. Power Steering Hydraulic Lines and Fittings.

(1) ITEM NO.	(2) SMR CODE	(3) NSN	(4) CAGEC	(5) PART NUMBER	(6) DESCRIPTION AND USABLE ON CODE (UOC)	(7) QTY
GROUP 1411 HOSES, LINES, FITTINGS.						
FIG. 336. POWER STEERING HYDRAULIC LINES AND FITTINGS.						
1	PAFZZ	4720-00-177-6162	19207	11664558	HOSE ASSEMBLY, NONME UOC: DAC, DAD, DAE, DAF, DAG, DA H, DAJ, DAL, DAW, DAX, V14, V15, V16, V17, V18, V19, V20, V21, V22, V24	1
2	PAFZZ	4730-01-091-9370	19207	11608950-2	CLAMP, HOSE UOC: DAC, DAD, DAE, DAF, DAG, DA H, DAJ, DAL, DAW, DAX, V14, V15, V16, V17, V18, V19, V20, V21, V22, V24	2
3	MFFZZ		01276	2565-8-21	HOSE, NONMETALLIC MAKE FROM HOSE, P/N 2565-8, 21 IN. LONG UOC: DAC, DAD, DAE, DAF, DAG, DA H, DAJ, DAL, DAW, DAX, V14, V15, V16, V17, V18, V19, V20, V21, V22, V24	1
4	PAFZZ	5305-00-993-2463	80205	MS35207-279	SCREW, MACHINE UOC: DAC, DAD, DAE, DAF, DAG, DA H, DAJ, DAL, DAW, DAX, V14, V15, V16, V17, V18, V19, V20, V21, V22, V24	1
5	PAFZZ	5975-00-345-8055	19207	10905840	STRAP, TIEDOWN, ELECT UOC: DAC, DAD, DAE, DAF, DAG, DA H, DAJ, DAL, DAW, DAX, V14, V15, V16, V17, V18, V19, V20, V21, V22, V24	1
6	PAFZZ	5310-00-768-0319	96906	MS51968-2	NUT, PLAIN, HEXAGON UOC: DAC, DAD, DAE, DAF, DAG, DA H, DAJ, DAL, DAW, DAX, V14, V15, V16, V17, V18, V19, V20, V21, V22, V24	1
7	PAFZZ	5331-00-808-0794	81343	MS28778-8	O-RING UOC: DAC, DAD, DAE, DAF, DAG, DA H, DAJ, DAL, DAW, DAX, V14, V15, V16, V17, V18, V19, V20, V21, V22, V24	1
8	PAFZZ	4730-00-050-4652	19207	11648502	ADAPTER, STRAIGHT, TU UOC: DAC, DAD, DAE, DAF, DAG, DA H, DAJ, DAL, DAW, DAX, V14, V15, V16, V17, V18, V19, V20, V21, V22, V24	1
9	PAFZZ	4710-00-405-1962	19207	11648500	TUBE ASSEMBLY, METAL UOC: DAC, DAD, DAE, DAF, DAG, DA H, DAJ, DAL, DAW, DAX, V14, V15, V16, V17, V18, V19, V20, V21, V22, V24	1
10	PAFZZ	4730-01-026-0929	81343	J514 8-8 070220Z	ELBOW, TUBE TO BOSS UOC: DAC, DAD, DAE, DAF, DAG, DA H, DAJ, DAL, DAW, DAX, V14, V15, V16, V17, V18, V19, V20, V21, V22, V24	1

(1) ITEM NO.	(2) SMR CODE	(3) NSN	(4) CAGEC	(5) PART NUMBER	(6) DESCRIPTION AND USABLE ON CODE (UOC)	(7) QTY
11	PAFZZ	4720-00-177-6160	19207	11664560	HOSE ASSEMBLY, NONME UOC: ZAA, ZAB, ZAC, ZAD, ZAE, ZAF, ZAG, ZAH, ZAJ, ZAL	2
12	PAFZZ	4730-00-143-3941	96906	MS51527A6	ELBOW, TUBE TO BOSS UOC: ZAA, ZAB, ZAC, ZAD, ZAE, ZAF, ZAG, ZAH, ZAJ, ZAL	2

END OF FIGURE

**FIELD MAINTENANCE
POWER STEERING OIL COOLER, HYDRAULIC LINES, AND FITTINGS (M939A2)**

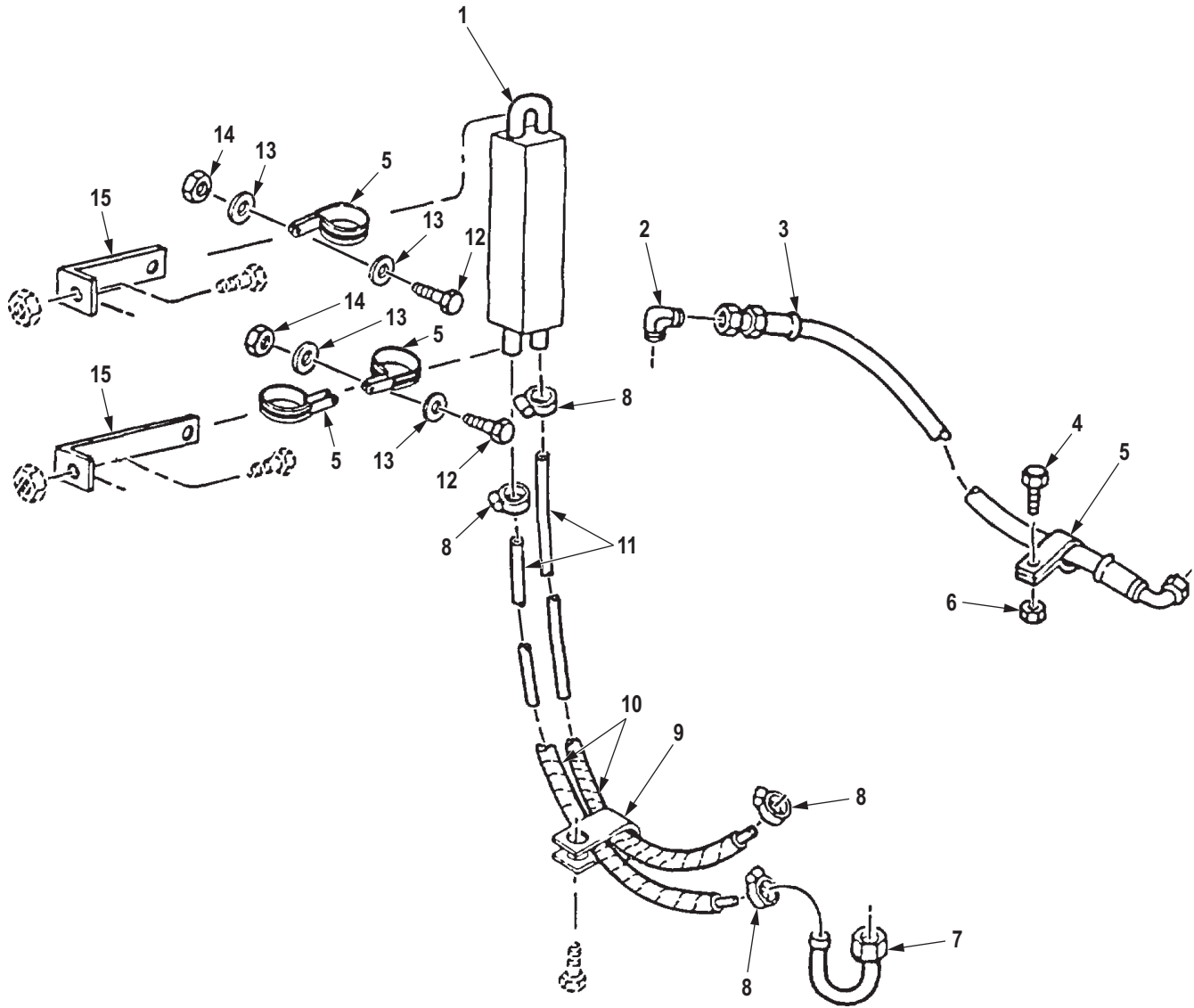

R0354DAA

Figure 337. Power Steering Oil Cooler, Hydraulic Lines, and Fittings (M939A2).

(1) ITEM NO.	(2) SMR CODE	(3) NSN	(4) CAGEC	(5) PART NUMBER	(6) DESCRIPTION AND USABLE ON CODE (UOC)	(7) QTY
<p>GROUP 1411 HOSES, LINES, FITTINGS.</p> <p>FIG. 337. POWER STEERING OIL COOLER, HYDRAULIC LINES, AND FITTINGS (M939A2).</p>						
1	PAFZZ	2520-01-305-0457	14205	10217-3736	COOLER,FLUID,TRANSM UOC: ZAA,ZAB,ZAC,ZAD,ZAE,ZAF, ZAG,ZAH,ZAJ,ZAL	1
2	PAFZZ	4730-01-026-0929	81343	J514 8-8 070220Z	ELBOW,TUBE TO BOSS UOC: ZAA,ZAB,ZAC,ZAD,ZAE,ZAF, ZAG,ZAH,ZAJ,ZAL	1
3	PAFZZ	4720-01-279-3038	05MG0	20510893	HOSE ASSEMBLY,NONME UOC: ZAA,ZAB,ZAC,ZAD,ZAE,ZAF, ZAG,ZAH,ZAJ,ZAL	1
4	PAFZZ	5305-00-912-5113	80205	MS51096-359	SCREW,CAP,HEXAGON H UOC: ZAA,ZAB,ZAC,ZAD,ZAE,ZAF, ZAG,ZAH,ZAJ,ZAL	1
5	PAFZZ	5340-00-053-8994	80205	MS21333-126	CLAMP,LOOP UOC: ZAA,ZAB,ZAC,ZAD,ZAE,ZAF, ZAG,ZAH,ZAJ,ZAL	1
5	PAFZZ	5340-00-057-3043	96906	MS21333-112	CLAMP,LOOP UOC: ZAA,ZAB,ZAC,ZAD,ZAE,ZAF, ZAG,ZAH,ZAJ,ZAL	1
6	PAFZZ	5310-00-959-1488	81349	M45913/2-6FG5C	NUT,SELF-LOCKING,HE UOC: ZAA,ZAB,ZAC,ZAD,ZAE,ZAF, ZAG,ZAH,ZAJ,ZAL	1
7	PAFZZ	4710-01-279-3165	7T637	20510895	TUBE ASSEMBLY,METAL UOC: ZAA,ZAB,ZAC,ZAD,ZAE,ZAF, ZAG,ZAH,ZAJ,ZAL	1
8	PAFZZ	4730-01-091-9370	19207	11608950-2	CLAMP,HOSE UOC: ZAA,ZAB,ZAC,ZAD,ZAE,ZAF, ZAG,ZAH,ZAJ,ZAL	4
9	PAFZZ	5340-01-314-2423	05MG0	20511336	CLAMP,LOOP UOC: ZAA	1
10	MFFZZ		19207	12302690-6	TUBING,PLASTIC,SPIR MAKE FROM TUBING, P/N 12302690, 6 IN. LONG UOC: ZAA,ZAB,ZAC,ZAD,ZAE,ZAF, ZAG,ZAH,ZAJ,ZAL	2
11	MFFZZ		47457	20510894 X 44 IN	HOSE, MAKE FROM HOSE, P/N 2565-8, 44 IN.LONG UOC: ZAA,ZAB,ZAC,ZAD,ZAE,ZAF, ZAG,ZAH,ZAJ,ZAL	2
12	PAFZZ	5306-00-068-0513	80204	B1821BH025F075N	BOLT,MACHINE UOC: ZAA,ZAB,ZAC,ZAD,ZAE,ZAF, ZAG,ZAH,ZAJ,ZAL	2

(1) ITEM NO.	(2) SMR CODE	(3) NSN	(4) CAGEC	(5) PART NUMBER	(6) DESCRIPTION AND USABLE ON CODE (UOC)	(7) QTY
13	PAFZZ	5310-00-823-8804	96906	MS27183-9	WASHER,FLAT UOC: ZAA,ZAB,ZAC,ZAD,ZAE,ZAF, ZAG,ZAH,ZAJ,ZAL	4
14	PAFZZ	5310-00-935-9022	81349	M45913/3-4FG8C	NUT,SELF-LOCKING,HE UOC: ZAA,ZAB,ZAC,ZAD,ZAE,ZAF, ZAG,ZAH,ZAJ,ZAL	2
15	PAFZZ	5340-01-197-8214	19207	12302693	BRACKET,ANGLE UOC: ZAA,ZAB,ZAC,ZAD,ZAE,ZAF, ZAG,ZAH,ZAJ,ZAL	1

END OF FIGURE

**FIELD MAINTENANCE
TIE ROD END, STEERING CYLINDER ASSEMBLY, AND BOOSTER SHIELD**

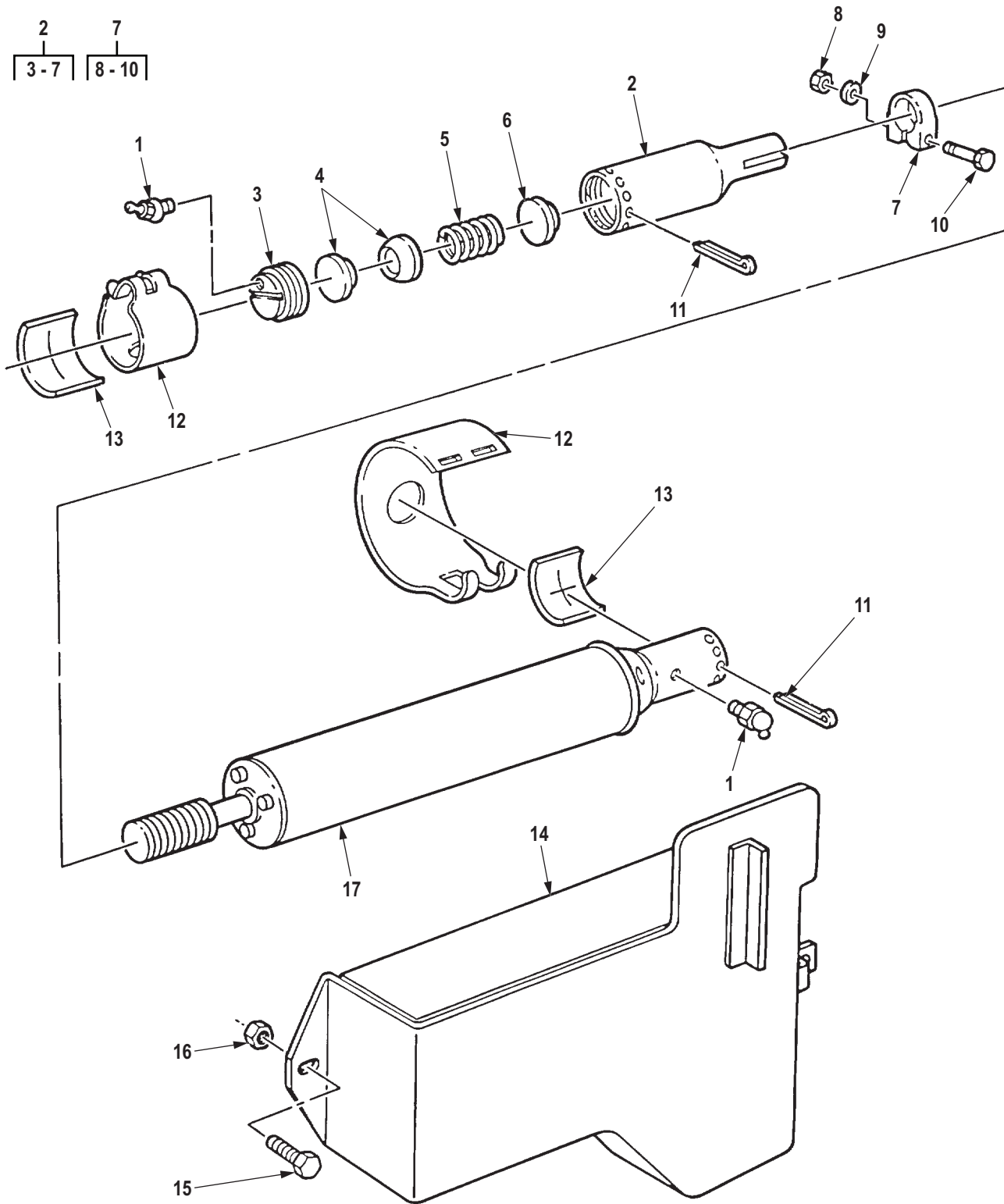

R0355DAA

Figure 338. Tie Rod End, Steering Cylinder Assembly, and Booster Shield.

(1) ITEM NO.	(2) SMR CODE	(3) NSN	(4) CAGEC	(5) PART NUMBER	(6) DESCRIPTION AND USABLE ON CODE (UOC)	(7) QTY
GROUP 1412 HYDRAULIC OR AIR CYLINDERS.						
FIG. 338. TIE ROD END, STEERING CYLINDER ASSEMBLY, AND BOOSTER SHIELD.						
1	PAFZZ	4730-00-172-0028	10988	219-36	FITTING, LUBRICATION UOC: DAC, DAD, DAE, DAF, DAG, DAH, DAJ, DAL, DAW, DAX, V14, V15, V16, V17, V18, V19, V20, V21, V22, V24, ZAA, ZAB, ZAC, ZAD, ZAE, ZAF, ZAG, ZAH, ZAJ, ZAL	2
2	PAFFF	2530-00-134-4633	19207	11664541	TIE ROD END, STEERIN UOC: DAC, DAD, DAE, DAF, DAG, DAH, DAJ, DAL, DAW, DAX, V14, V15, V16, V17, V18, V19, V20, V21, V22, V24, ZAA, ZAB, ZAC, ZAD, ZAE, ZAF, ZAG, ZAH, ZAJ, ZAL	1
3	PAFZZ	2530-01-131-7855	0N9E0	S-13354D	. PLUG, ADJUSTING, BALL UOC: DAC, DAD, DAE, DAF, DAG, DAH, DAJ, DAL, DAW, DAX, V14, V15, V16, V17, V18, V19, V20, V21, V22, V24, ZAA, ZAB, ZAC, ZAD, ZAE, ZAF, ZAG, ZAH, ZAJ, ZAL	1
4	PFFZZ	4820-00-848-4361	29510	167961R1	. SEAT, VALVE UOC: DAC, DAD, DAE, DAF, DAG, DAH, DAJ, DAL, DAW, DAX, V14, V15, V16, V17, V18, V19, V20, V21, V22, V24, ZAA, ZAB, ZAC, ZAD, ZAE, ZAF, ZAG, ZAH, ZAJ, ZAL	2
5	PFFZZ	5360-00-703-6587	19207	7036587	. SPRING, HELICAL, COMP UOC: DAC, DAD, DAE, DAF, DAG, DAH, DAJ, DAL, DAW, DAX, V14, V15, V16, V17, V18, V19, V20, V21, V22, V24, ZAA, ZAB, ZAC, ZAD, ZAE, ZAF, ZAG, ZAH, ZAJ, ZAL	1
6	XAFZZ		72210	S-13353D	. SEAT, VALVE UOC: DAC, DAD, DAE, DAF, DAG, DAH, DAJ, DAL, DAW, DAX, V14, V15, V16, V17, V18, V19, V20, V21, V22, V24, ZAA, ZAB, ZAC, ZAD, ZAE, ZAF, ZAG, ZAH, ZAJ, ZAL	1
7	PAFZZ	5340-01-124-3189	0AHU0	4838627-0	CLAMP, LOOP UOC: DAC, DAD, DAE, DAF, DAG, DAH, DAJ, DAL, DAW, DAX, V14, V15, V16, V17, V18, V19, V20, V21, V22, V24, ZAA, ZAB, ZAC, ZAD, ZAE, ZAF, ZAG, ZAH, ZAJ, ZAL	1

(1) ITEM NO.	(2) SMR CODE	(3) NSN	(4) CAGEC	(5) PART NUMBER	(6) DESCRIPTION AND USABLE ON CODE (UOC)	(7) QTY
8	PAFZZ	5310-00-010-3028	96906	MS35690-824	. . NUT,PLAIN,HEXAGON UOC: DAC,DAD,DAE,DAF,DAG,DA H,DAJ,DAL,DAW,DAX,V14,V15,V16, V17,V18,V19,V20,V21,V22,V24,ZAA, ZAB,ZAC,ZAD,ZAE,ZAF,ZAG,ZAH,Z AJ,ZAL	1
9	PAFZZ	5310-00-637-4000	26512	S-428-1	. . WASHER,FLAT UOC: DAC,DAD,DAE,DAF,DAG,DA H,DAJ,DAL,DAW,DAX,V14,V15,V16, V17,V18,V19,V20,V21,V22,V24,ZAA, ZAB,ZAC,ZAD,ZAE,ZAF,ZAG,ZAH,Z AJ,ZAL	1
10	PAFZZ	5305-01-132-8387	72210	S14955T	. . SCREW,CAP,HEXAGON H UOC: DAC,DAD,DAE,DAF,DAG,DA H,DAJ,DAL,DAW,DAX,V14,V15,V16, V17,V18,V19,V20,V21,V22,V24,ZAA, ZAB,ZAC,ZAD,ZAE,ZAF,ZAG,ZAH,Z AJ,ZAL	1
11	PAFZZ	5315-00-298-1498	80205	MS24665-362	PIN,COTTER UOC: DAC,DAD,DAE,DAF,DAG,DA H,DAJ,DAL,DAW,DAX,V14,V15,V16, V17,V18,V19,V20,V21,V22,V24,ZAA, ZAB,ZAC,ZAD,ZAE,ZAF,ZAG,ZAH,Z AJ,ZAL	2
12	PAFZZ	5340-00-409-8936	19207	11664287	COVER,ACCESS UOC: DAC,DAD,DAE,DAF,DAG,DA H,DAJ,DAL,DAW,DAX,V14,V15,V16, V17,V18,V19,V20,V21,V22,V24,ZAA, ZAB,ZAC,ZAD,ZAE,ZAF,ZAG,ZAH,Z AJ,ZAL	2
13	PAFZZ	5330-01-089-3073	19207	11664286	FELT,MECHANICAL,PRE UOC: DAC,DAD,DAE,DAF,DAG,DA H,DAJ,DAL,DAW,DAX,V14,V15,V16, V17,V18,V19,V20,V21,V22,V24,ZAA, ZAB,ZAC,ZAD,ZAE,ZAF,ZAG,ZAH,Z AJ,ZAL	2
14	PBFZZ	2530-01-091-1611	19207	12256043	BOOSTER SHIELD ASSE UOC: DAC,DAD,DAE,DAF,DAG,DA H,DAJ,DAL,DAW,DAX,V14,V15,V16, V17,V18,V19,V20,V21,V22,V24,ZAA, ZAB,ZAC,ZAD,ZAE,ZAF,ZAG,ZAH,Z AJ,ZAL	1
15	PAFZZ	5305-00-269-3238	80204	B1821BH038F125N	SCREW,CAP,HEXAGON H UOC: DAC,DAD,DAE,DAF,DAG,DA H,DAJ,DAL,DAW,DAX,V14,V15,V16, V17,V18,V19,V20,V21,V22,V24,ZAA, ZAB,ZAC,ZAD,ZAE,ZAF,ZAG,ZAH,Z AJ,ZAL	2

(1) ITEM NO.	(2) SMR CODE	(3) NSN	(4) CAGEC	(5) PART NUMBER	(6) DESCRIPTION AND USABLE ON CODE (UOC)	(7) QTY
16	PAFZZ	5310-00-814-0672	96906	M45913/3-6FG8C	NUT,SELF-LOCKING,HE UOC: DAC,DAD,DAE,DAF,DAG,DA H,DAJ,DAL,DAW,DAX,V14,V15,V16, V17,V18,V19,V20,V21,V22,V24,ZAA, ZAB,ZAC,ZAD,ZAE,ZAF,ZAG,ZAH,Z AJ,ZAL	2
17	PAFFF	2530-00-134-4619	1N365	HI-11664540	CYLINDER ASSEMBLY,S UOC: DAC,DAD,DAE,DAF,DAG,DA H,DAJ,DAL,DAW,DAX,V14,V15,V16, V17,V18,V19,V20,V21,V22,V24,ZAA, ZAB,ZAC,ZAD,ZAE,ZAF,ZAG,ZAH,Z AJ,ZAL	1

END OF FIGURE

**FIELD MAINTENANCE
POWER STEERING CYLINDER ASSEMBLY**

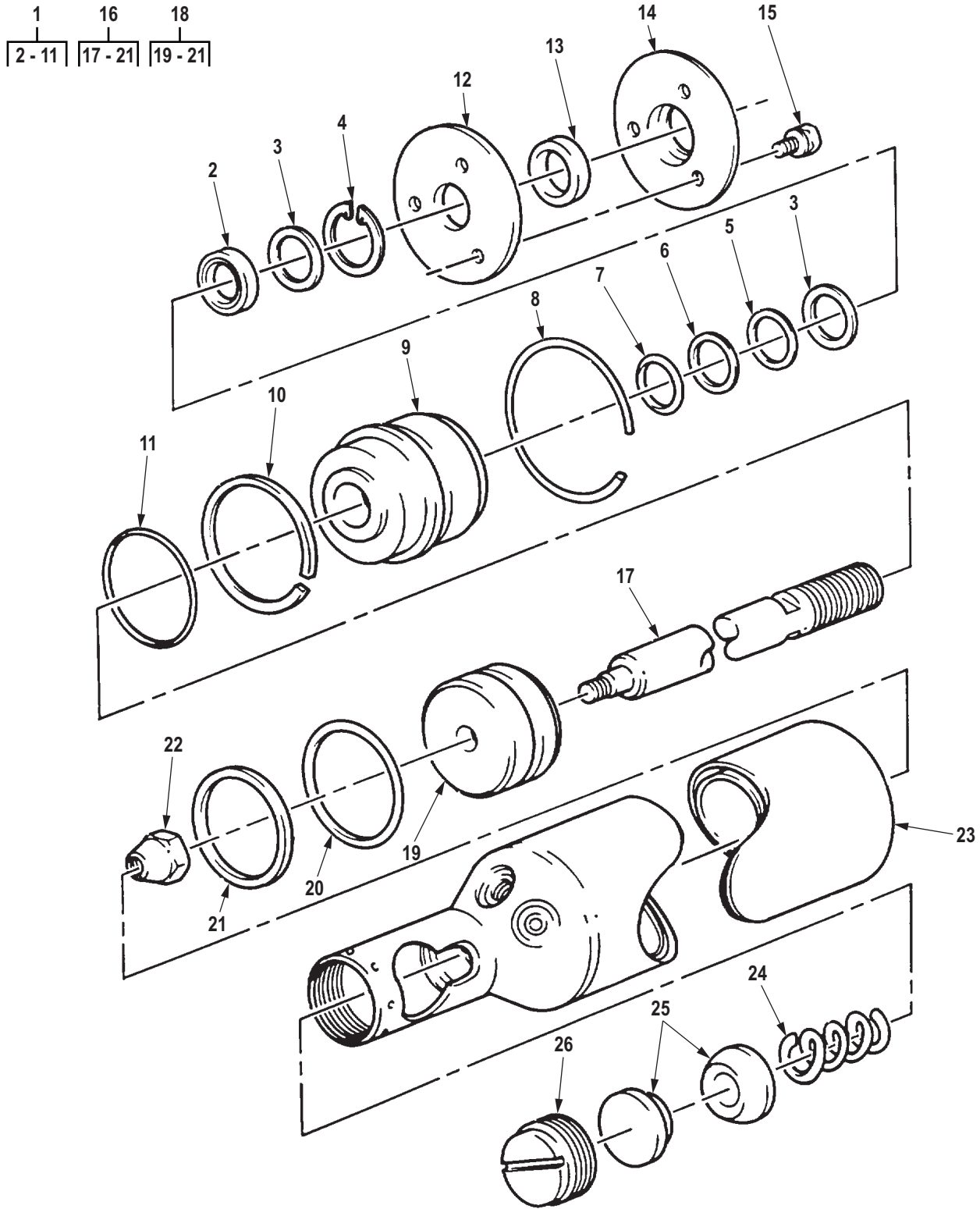

R0356DAA

Figure 339. Power Steering Cylinder Assembly.

(1) ITEM NO.	(2) SMR CODE	(3) NSN	(4) CAGEC	(5) PART NUMBER	(6) DESCRIPTION AND USABLE ON CODE (UOC)	(7) QTY
<p>GROUP 1412 HYDRAULIC OR AIR CYLINDERS.</p> <p>FIG. 339. POWER STEERING CYLINDER ASSEMBLY.</p>						
1	PAFFF	2530-01-134-3670	77640	365509-S-1	GLAND ASSEMBLY,POWE UOC: DAC,DAD,DAE,DAF,DAG,DAH,DAJ,DAL,DAW,DAX,V14,V15,V16,V17,V18,V19,V20,V21,V22,V24,ZAA,ZAB,ZAC,ZAD,ZAE,ZAF,ZAG,ZAH,ZAJ,ZAL	1
2	PAFZZ	5330-00-733-9766	77640	032205	. SEAL,PLAIN ENCASED UOC: DAC,DAD,DAE,DAF,DAG,DAH,DAJ,DAL,DAW,DAX,V14,V15,V16,V17,V18,V19,V20,V21,V22,V24,ZAA,ZAB,ZAC,ZAD,ZAE,ZAF,ZAG,ZAH,ZAJ,ZAL	1
3	PAFZZ	5310-00-861-2316	77640	028271	. WASHER,FLAT UOC: DAC,DAD,DAE,DAF,DAG,DAH,DAJ,DAL,DAW,DAX,V14,V15,V16,V17,V18,V19,V20,V21,V22,V24,ZAA,ZAB,ZAC,ZAD,ZAE,ZAF,ZAG,ZAH,ZAJ,ZAL	2
4	PAFZZ	5325-00-806-4105	77640	401233	. RING,RETAINING UOC: DAC,DAD,DAE,DAF,DAG,DAH,DAJ,DAL,DAW,DAX,V14,V15,V16,V17,V18,V19,V20,V21,V22,V24,ZAA,ZAB,ZAC,ZAD,ZAE,ZAF,ZAG,ZAH,ZAJ,ZAL	1
5	PAFZZ		77640	028272	. SPACER,RING UOC: DAC,DAD,DAE,DAF,DAG,DAH,DAJ,DAL,DAW,DAX,V14,V15,V16,V17,V18,V19,V20,V21,V22,V24,ZAA,ZAB,ZAC,ZAD,ZAE,ZAF,ZAG,ZAH,ZAJ,ZAL	1
6	PAFZZ	5330-00-798-4635	77640	032249	. GASKET UOC: DAC,DAD,DAE,DAF,DAG,DAH,DAJ,DAL,DAW,DAX,V14,V15,V16,V17,V18,V19,V20,V21,V22,V24,ZAA,ZAB,ZAC,ZAD,ZAE,ZAF,ZAG,ZAH,ZAJ,ZAL	1
7	PAFZZ	5331-00-733-9765	77640	032200-17	. O-RING UOC: DAC,DAD,DAE,DAF,DAG,DAH,DAJ,DAL,DAW,DAX,V14,V15,V16,V17,V18,V19,V20,V21,V22,V24,ZAA,ZAB,ZAC,ZAD,ZAE,ZAF,ZAG,ZAH,ZAJ,ZAL	1

(1) ITEM NO.	(2) SMR CODE	(3) NSN	(4) CAGEC	(5) PART NUMBER	(6) DESCRIPTION AND USABLE ON CODE (UOC)	(7) QTY
8	PAFZZ	5325-00-806-4104	77640	401264	. RING,RETAINING UOC: DAC,DAD,DAE,DAF,DAG,DA H,DAJ,DAL,DAW,DAX,V14,V15,V16, V17,V18,V19,V20,V21,V22,V24,ZAA, ZAB,ZAC,ZAD,ZAE,ZAF,ZAG,ZAH,Z AJ,ZAL	1
9	XAFZZ		77640	C-365509	. GLAND UOC: DAC,DAD,DAE,DAF,DAG,DA H,DAJ,DAL,DAW,DAX,V14,V15,V16, V17,V18,V19,V20,V21,V22,V24,ZAA, ZAB,ZAC,ZAD,ZAE,ZAF,ZAG,ZAH,Z AJ,ZAL	1
10	PAFZZ	5330-00-798-4637	77640	032272	. GASKET UOC: DAC,DAD,DAE,DAF,DAG,DA H,DAJ,DAL,DAW,DAX,V14,V15,V16, V17,V18,V19,V20,V21,V22,V24,ZAA, ZAB,ZAC,ZAD,ZAE,ZAF,ZAG,ZAH,Z AJ,ZAL	1
11	PAFZZ	5331-00-807-8993	81343	MS28775-228	. O-RING UOC: DAC,DAD,DAE,DAF,DAG,DA H,DAJ,DAL,DAW,DAX,V14,V15,V16, V17,V18,V19,V20,V21,V22,V24,ZAA, ZAB,ZAC,ZAD,ZAE,ZAF,ZAG,ZAH,Z AJ,ZAL	1
12	PAFZZ	3040-00-415-1373	77640	402230	PLATE,RETAINING,SHA UOC: DAC,DAD,DAE,DAF,DAG,DA H,DAJ,DAL,DAW,DAX,V14,V15,V16, V17,V18,V19,V20,V21,V22,V24,ZAA, ZAB,ZAC,ZAD,ZAE,ZAF,ZAG,ZAH,Z AJ,ZAL	1
13	PAFZZ	5330-01-143-6486	77640	SK00164	RING,WIPER UOC: DAC,DAD,DAE,DAF,DAG,DA H,DAJ,DAL,DAW,DAX,V14,V15,V16, V17,V18,V19,V20,V21,V22,V24,ZAA, ZAB,ZAC,ZAD,ZAE,ZAF,ZAG,ZAH,Z AJ,ZAL	1
14	PAFZZ		77640	402341	RETAINER,OIL SEAL UOC: DAC,DAD,DAE,DAF,DAG,DA H,DAJ,DAL,DAW,DAX,V14,V15,V16, V17,V18,V19,V20,V21,V22,V24,ZAA, ZAB,ZAC,ZAD,ZAE,ZAF,ZAG,ZAH,Z AJ,ZAL	1
15	PAFZZ	5306-00-419-5876	77640	020196	BOLT,ASSEMBLED WASH UOC: DAC,DAD,DAE,DAF,DAG,DA H,DAJ,DAL,DAW,DAX,V14,V15,V16, V17,V18,V19,V20,V21,V22,V24,ZAA, ZAB,ZAC,ZAD,ZAE,ZAF,ZAG,ZAH,Z AJ,ZAL	3

(1) ITEM NO.	(2) SMR CODE	(3) NSN	(4) CAGEC	(5) PART NUMBER	(6) DESCRIPTION AND USABLE ON CODE (UOC)	(7) QTY
16	PAFFF	2530-00-545-1561	77640	C364007A1-1531	ROD,PISTON,VEHICULA UOC: DAC,DAD,DAE,DAF,DAG,DA H,DAJ,DAL,DAW,DAX,V14,V15,V16, V17,V18,V19,V20,V21,V22,V24,ZAA, ZAB,ZAC,ZAD,ZAE,ZAF,ZAG,ZAH,Z AJ,ZAL	1
17	PAFZZ	2530-00-041-3116	73740	C334101-1531	. ROD,PISTON POWER CY UOC: DAC,DAD,DAE,DAF,DAG,DA H,DAJ,DAL,DAW,DAX,V14,V15,V16, V17,V18,V19,V20,V21,V22,V24,ZAA, ZAB,ZAC,ZAD,ZAE,ZAF,ZAG,ZAH,Z AJ,ZAL	1
18	PBFFF	3040-01-134-2023	77640	C-364007-A-2	. . PISTON,LINEAR ACTUA UOC: DAC,DAD,DAE,DAF,DAG,DA H,DAJ,DAL,DAW,DAX,V14,V15,V16, V17,V18,V19,V20,V21,V22,V24,ZAA, ZAB,ZAC,ZAD,ZAE,ZAF,ZAG,ZAH,Z AJ,ZAL	1
19	XAFZZ		77640	C-364007	. . PISTON UOC: DAC,DAD,DAE,DAF,DAG,DA H,DAJ,DAL,DAW,DAX,V14,V15,V16, V17,V18,V19,V20,V21,V22,V24,ZAA, ZAB,ZAC,ZAD,ZAE,ZAF,ZAG,ZAH,Z AJ,ZAL	1
20	PAFZZ	5331-00-195-5757	77640	032361	. . O-RING UOC: DAC,DAD,DAE,DAF,DAG,DA H,DAJ,DAL,DAW,DAX,V14,V15,V16, V17,V18,V19,V20,V21,V22,V24,ZAA, ZAB,ZAC,ZAD,ZAE,ZAF,ZAG,ZAH,Z AJ,ZAL	1
21	PAFZZ		77640	C-366005	. . RING,WIPER UOC: DAC,DAD,DAE,DAF,DAG,DA H,DAJ,DAL,DAW,DAX,V14,V15,V16, V17,V18,V19,V20,V21,V22,V24,ZAA, ZAB,ZAC,ZAD,ZAE,ZAF,ZAG,ZAH,Z AJ,ZAL	1
22	PAFZZ	5310-00-421-3991	73740	G9415992	NUT,POWER CYLINDER UOC: DAC,DAD,DAE,DAF,DAG,DA H,DAJ,DAL,DAW,DAX,V14,V15,V16, V17,V18,V19,V20,V21,V22,V24,ZAA, ZAB,ZAC,ZAD,ZAE,ZAF,ZAG,ZAH,Z AJ,ZAL	1
23	XAFZZ		77640	C-363833-A-3-1656	HEAD ASSEMBLY UOC: DAC,DAD,DAE,DAF,DAG,DA H,DAJ,DAL,DAW,DAX,V14,V15,V16, V17,V18,V19,V20,V21,V22,V24,ZAA, ZAB,ZAC,ZAD,ZAE,ZAF,ZAG,ZAH,Z AJ,ZAL	1

(1) ITEM NO.	(2) SMR CODE	(3) NSN	(4) CAGEC	(5) PART NUMBER	(6) DESCRIPTION AND USABLE ON CODE (UOC)	(7) QTY
24	PAFZZ	5360-00-795-6975	66821	800891	SPRING,HELICAL,COMP UOC: DAC,DAD,DAE,DAF,DAG,DA H,DAJ,DAL,DAW,DAX,V14,V15,V16, V17,V18,V19,V20,V21,V22,V24,ZAA, ZAB,ZAC,ZAD,ZAE,ZAF,ZAG,ZAH,Z AJ,ZAL	1
25	PAFZZ	4820-00-848-4361	29510	167961R1	SEAT,VALVE UOC: DAC,DAD,DAE,DAF,DAG,DA H,DAJ,DAL,DAW,DAX,V14,V15,V16, V17,V18,V19,V20,V21,V22,V24,ZAA, ZAB,ZAC,ZAD,ZAE,ZAF,ZAG,ZAH,Z AJ,ZAL	2
26	PAFZZ	2530-01-132-8943	77640	403490	PLUG,ADJUSTING,BALL UOC: DAC,DAD,DAE,DAF,DAG,DA H,DAJ,DAL,DAW,DAX,V14,V15,V16, V17,V18,V19,V20,V21,V22,V24,ZAA, ZAB,ZAC,ZAD,ZAE,ZAF,ZAG,ZAH,Z AJ,ZAL	1

END OF FIGURE

**FIELD MAINTENANCE
FRAME ASSEMBLY, STANDARD CARGO, AND DROPSIDE CARGO**

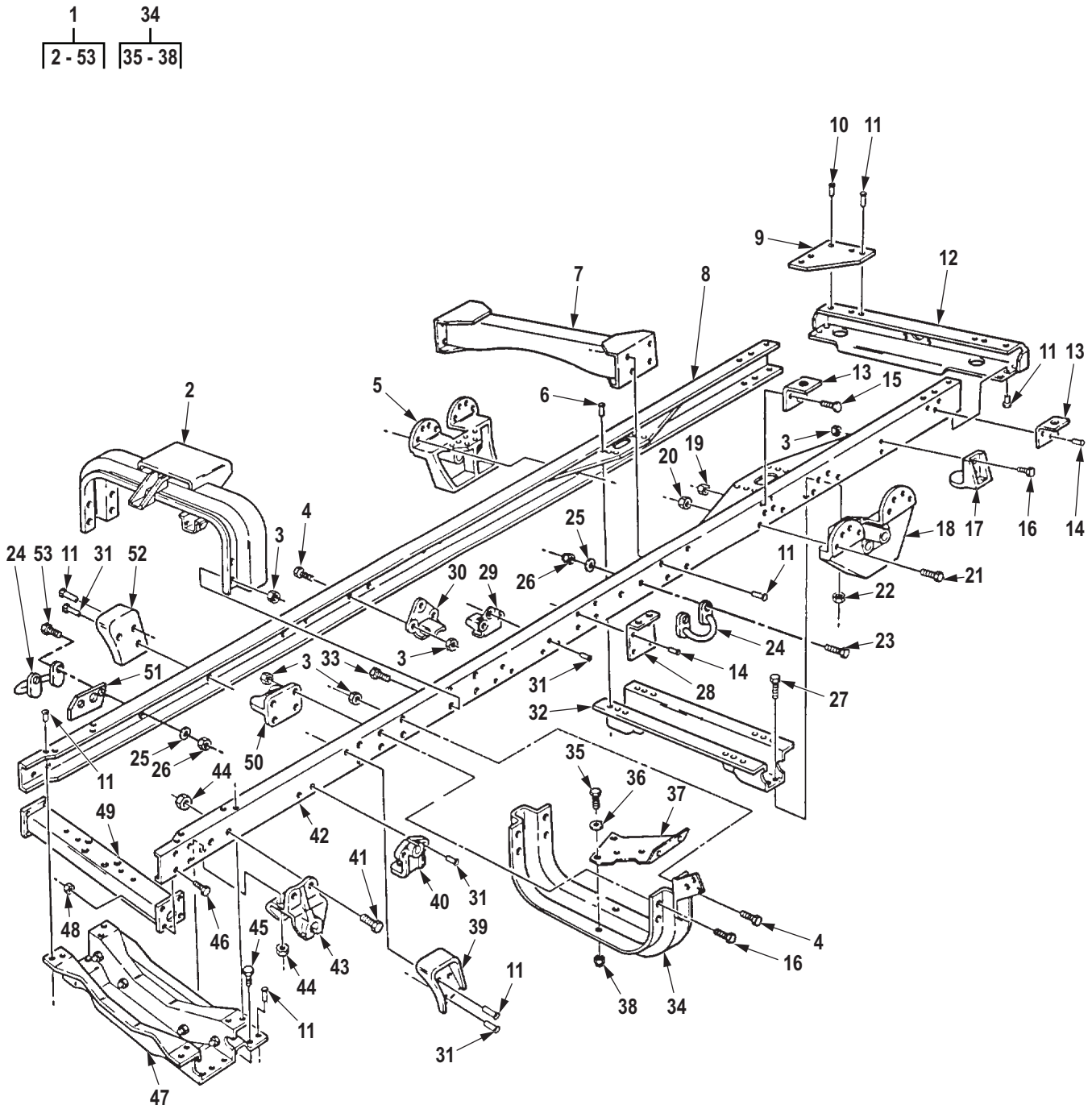

R0357DAA

Figure 340. Frame Assembly, Standard Cargo, and Dropside Cargo.

(1) ITEM NO.	(2) SMR CODE	(3) NSN	(4) CAGEC	(5) PART NUMBER	(6) DESCRIPTION AND USABLE ON CODE (UOC)	(7) QTY
GROUP 1501 FRAME ASSEMBLY.						
FIG. 340. FRAME ASSEMBLY, STANDARD CARGO, AND DROPSIDE CARGO.						
1	XAHHH		19207	12256206-2	FRAME ASSEMBLY UOC: V15	1
1	XAHHH		19207	12256206-1	FRAME ASSEMBLY UOC: V14	1
1	XAHHH		19207	12256206-4	FRAME ASSEMBLY UOC: DAW	1
1	XAHHH		19207	12256206-3	FRAME ASSEMBLY UOC: DAX	1
2	XBHZZ		19207	12256150-1	. CROSSMEMBER UOC: DAW,DAX,V14,V15	1
3	PAFZZ	5310-00-488-3888	81349	M45913/3-8FG8C	. NUT,SELF-LOCKING,HE UOC: DAW,DAX,V14,V15,ZAA,ZAB	52
4	PAFZZ	5305-00-719-5221	80204	B1821BH050F150N	. SCREW,CAP,HEXAGON H UOC: DAW,DAX,V14,V15,ZAA,ZAB	5
5	PFFZZ	5340-00-409-7958	19207	11611648	. BRACKET,MOUNTING UOC: DAW,DAX,V14,V15,ZAA,ZAB	1
6	PFFZZ	5320-01-145-4621	96906	MS51829-21	. RIVET,SOLID UOC: DAW,DAX,V14,V15,ZAA,ZAB	12
7	XBHZZ		19207	12256467	. CROSSMEMBER ASSY UOC: DAW,DAX,V14,V15,ZAA,ZAB	1
8	XAHZZ		19207	12256108	. RAIL ASSY UOC: DAW,DAX,V14,V15,ZAA,ZAB	1
9	PAHZZ	5340-01-088-9153	19207	8758409	. PLATE,MOUNTING UOC: DAW,DAX,V14,V15,V16,ZAA,ZAB ..	2
10	PFFZZ	5320-00-018-9512	19207	189512	. RIVET,SOLID UOC: DAW,DAX,V14,V15,ZAA,ZAB	2
11	PFFZZ	5320-00-010-4130	21450	104130	. RIVET,SOLID UOC: DAW,DAX,V14,V15,ZAA,ZAB	36
12	PFHZZ	2510-00-933-9577	19207	8331198	. FRAME SECTION,STRUC UOC: DAW,DAX,V14,V15,ZAA,ZAB	1
13	PFHZZ	5340-00-664-9863	61465	GW2014114	. BRACKET,ANGLE UOC: DAW,DAX,V14,V15,ZAA,ZAB	2
14	PFFZZ	5320-01-136-4495	96906	MS35743-79	. RIVET,SOLID UOC: DAW,DAX,V14,V15,ZAA,ZAB	6
15	PAFZZ	5305-00-914-6131	80204	B1821BH038F175D	. SCREW,CAP,HEXAGON H UOC: DAW,DAX,V14,V15,ZAA,ZAB	6
16	PAFZZ	5305-00-719-5238	80204	B1821BH050F200N	. SCREW,CAP,HEXAGON H UOC: DAW,DAX,V14,V15,ZAA,ZAB	8
17	PFFZZ	5340-01-089-9130	19207	11682319	. BRACKET,MOUNTING UOC: DAW,DAX,V14,V15,ZAA,ZAB	4

(1) ITEM NO.	(2) SMR CODE	(3) NSN	(4) CAGEC	(5) PART NUMBER	(6) DESCRIPTION AND USABLE ON CODE (UOC)	(7) QTY
18	PFZZ	5340-00-409-7958	19207	11611648	. BRACKET,MOUNTING UOC: DAW,DAX,V14,V15,ZAA,ZAB	1
19	PAFZZ	5310-00-814-0672	96906	M45913/3-6FG8C	. NUT,SELF-LOCKING,HE UOC: DAW,DAX,V14,V15,ZAA,ZAB	6
20	PAFZZ	5310-00-935-3569	81349	M45913/3-12FG8C	. NUT,SELF-LOCKING,HE UOC: DAW,DAX,V14,V15,ZAA,ZAB	16
21	PAFZZ	5305-00-916-2345	80204	B1821BH075F200N	. SCREW,CAP,HEXAGON H UOC: DAW,DAX,V14,V15,ZAA,ZAB	16
22	PAFZZ	5310-00-241-6664	96906	M45913/3-10FG8C	. NUT,SELF-LOCKING,HE UOC: DAW,DAX,V14,V15,ZAA,ZAB	12
23	PAFZZ	5305-00-719-5239	80204	B1821AH050F225N	. SCREW,CAP,HEXAGON H UOC: DAW,DAX,V14,V15,ZAA,ZAB	16
24	PAFZZ	5340-01-291-9212	19207	12301265	. LOOP,STRAP FASTENER UOC: DAW,DAX,V14,V15,ZAA,ZAB	10
25	PAFZZ	5310-00-732-0560	96906	MS51968-14	. . NUT,PLAIN,HEXAGON UOC: DAW,DAX,V14,V15,ZAA,ZAB	20
26	PAFZZ	5310-00-877-5795	80205	MS21044-N8	. . NUT,SELF-LOCKING,HE UOC: DAW,DAX,V14,V15,ZAA,ZAB	2
27	PAFZZ	5305-00-726-2550	80204	B1821BH063F175N	. SCREW,CAP,HEXAGON H UOC: DAW,DAX,V14,V15,ZAA,ZAB	12
28	PFZZ	5340-01-130-7938	19207	12276977	. BRACKET,ANGLE UOC: DAW,DAX,V14,V15,ZAA,ZAB	2
29	PBHZZ	2510-01-088-9157	19207	12256028	. FRAME SECTION,STRUC UOC: DAW,DAX,V14,V15,ZAA,ZAB	1
30	PBHZZ	2510-01-088-9156	19207	12256036	. FRAME SECTION,STRUC UOC: DAW,DAX,V14,V15,ZAA,ZAB	1
31	PFZZ	5320-01-174-4726	24617	189510	. RIVET,SOLID UOC: DAW,DAX,V14,V15,ZAA,ZAB	16
32	XBHZZ		19207	12255988	. CROSSMEMBER UOC: DAW,DAX,V14,V15,ZAA,ZAB	8
33	PAFZZ	5305-00-725-0154	80204	B1821BH050F138N	. SCREW,CAP,HEXAGON H UOC: DAW,DAX,V14,V15,ZAA,ZAB	8
34	PFZZ	2510-01-088-5914	19207	12256033	. FRAME SECTION,STRUC UOC: DAW,DAX,V14,V15,ZAA,ZAB	1
35	PAFZZ	5305-00-725-0154	80204	B1821BH050F138N	. . SCREW,CAP,HEXAGON H UOC: DAW,DAX,V14,V15,ZAA,ZAB	4
36	PAFZZ	5310-00-809-5998	96906	MS27183-18	. . WASHER,FLAT UOC: DAW,DAX,V14,V15,ZAA,ZAB	4
37	PFZZ	5340-01-170-4940	19207	12302672	. . BRACKET,MOUNTING UOC: DAW,DAX,V14,V15,ZAA,ZAB	1
38	PAFZZ	5310-00-488-3888	81349	M45913/3-8FG8C	. . NUT,SELF-LOCKING,HE UOC: DAW,DAX,V14,V15,ZAA,ZAB	4
39	PFZZ	5342-01-164-7597	19207	12277352-1	. BRACKET,SPECIAL FRONT CAB SUPPORT,LEFT HAND UOC: DAW,DAX,V14,V15,ZAA,ZAB	1

(1) ITEM NO.	(2) SMR CODE	(3) NSN	(4) CAGEC	(5) PART NUMBER	(6) DESCRIPTION AND USABLE ON CODE (UOC)	(7) QTY
40	PFFZZ	3040-01-088-9161	19207	8758403	. BRACKET,EYE,NONROTA UOC: DAW,DAX,V14,V15,ZAA,ZAB	2
41	PAFZZ	5305-00-725-0140	80204	B1821BH056F175N	. SCREW,CAP,HEXAGON H UOC: DAW,DAX,V14,V15,ZAA,ZAB	14
42	XAHZZ		19207	12256104	. RAIL ASSEMBLY UOC: DAW,DAX,V14,V15,ZAA,ZAB	1
43	PFFZZ	2510-00-740-9337	19207	7409337	. SHACKLE,LEAF SPRING UOC: DAW,DAX,V14,V15,ZAA,ZAB	4
44	PAFZZ	5310-00-241-6661	81349	M45913/3-9FG8C	. NUT,SELF-LOCKING,HE UOC: DAW,DAX,V14,V15,ZAA,ZAB	16
45	PAFZZ	5305-00-725-0145	80204	B1821BH056F200N	. SCREW,CAP,HEXAGON H UOC: DAW,DAX,V14,V15,ZAA,ZAB	2
46	PAFZZ	5305-00-719-5235	80204	B1821BH050F175N	SCREW,CAP,HEXAGON H UOC: DAW,DAX,V14,V15,ZAA,ZAB	4
47	XBFZZ		19207	11664271-1	. CROSSMEMBER ASSEMBL UOC: DAW,DAX,V14,V15,ZAA,ZAB	1
48	PAFZZ	5310-00-488-3888	81349	M45913/3-8FG8C	. NUT,SELF-LOCKING,HE UOC: DAW,DAX,V14,V15,ZAA,ZAB	4
49	PGHZZ	2510-01-090-7639	19207	12302674-1	. FRAME SECTION,STRUC UOC: DAW,DAX,V14,V15,ZAA,ZAB	1
50	PFHZZ	2510-00-740-9508	19207	7409508	. BRACKET SUPPORT UOC: DAW,DAX,V14,V15,ZAA,ZAB	2
51	PAFZZ	5365-01-304-9529	19207	12356901	. SPACER,PLATE UOC: DAW,DAX,V14,V15,ZAA,ZAB	2
52	PFFZZ	5342-01-164-7598	19207	12277352-2	. BRACKET,SPECIAL UOC: DAW,DAX,V14,V15,ZAA,ZAB	1
53	PAFZZ	5305-00-719-5240	99696	375N300-001-21	. SCREW,CAP,HEXAGON H UOC: DAW,DAX,V14,V15,ZAA,ZAB	4

END OF FIGURE

**FIELD MAINTENANCE
FRAME ASSEMBLY, DUMP**

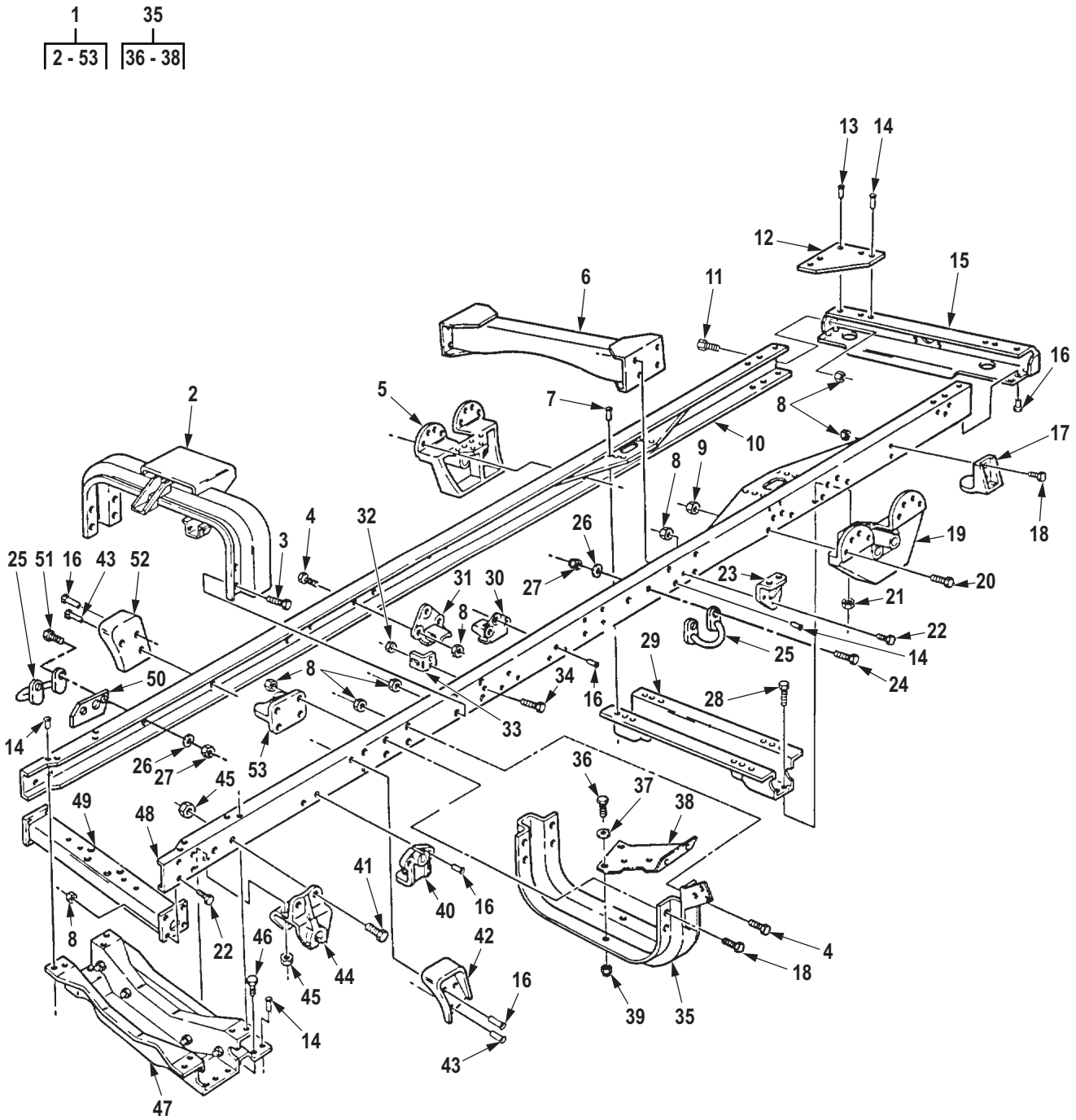

R0358DAA

Figure 341. Frame Assembly, Dump.

(1) ITEM NO.	(2) SMR CODE	(3) NSN	(4) CAGEC	(5) PART NUMBER	(6) DESCRIPTION AND USABLE ON CODE (UOC)	(7) QTY
GROUP 1501 FRAME ASSEMBLY.						
FIG. 341. FRAME ASSEMBLY, DUMP.						
1	XAHHH		19207	12256413-2	FRAME ASSEMBLY UOC: DAE,V20,ZAE	1
1	XAHHH		19207	12256413-1	FRAME ASSEMBLY UOC: DAE,DAF,V19,V20,ZAE,ZAF	1
2	XBFZZ		19207	12256150-1	. CROSSMEMBER UOC: DAE,DAF,V19,V20,ZAE,ZAF	1
3	PAFZZ	5305-00-725-0154	80204	B1821BH050F138N	. SCREW,CAP,HEXAGON H UOC: DAE,DAF,V19,V20,ZAE,ZAF	8
4	PAFZZ	5305-00-719-5221	80204	B1821BH050F150N	. SCREW,CAP,HEXAGON H UOC: DAE,DAF,V19,V20,ZAE,ZAF	5
5	PFFZZ	5340-00-409-7958	19207	11611648	. BRACKET,MOUNTING UOC: DAE,DAF,V19,V20,ZAE,ZAF	1
6	PAHZZ	2510-01-157-1306	19207	11611644	. FRAME SECTION,STRUC UOC: DAE,DAF,V19,V20,ZAE,ZAF	1
7	PFFZZ	5320-01-145-4621	96906	MS51829-21	. RIVET,SOLID UOC: DAE,DAF,V19,V20,ZAE,ZAF	12
8	PAFZZ	5310-00-488-3888	81349	M45913/3-8FG8C	. NUT,SELF-LOCKING,HE UOC: DAE,DAF,V19,V20,ZAE,ZAF	59
9	PAFZZ	5310-00-935-3569	81349	M45913/3-12FG8C	. NUT,SELF-LOCKING,HE UOC: DAE,DAF,V19,V20,ZAE,ZAF	16
10	XAHZZ		19207	12256358	. RAIL ASSEMBLY UOC: DAE,DAF,V19,V20,ZAE,ZAF	1
11	PAFZZ	5305-00-719-5219	80204	B1821BH050F125N	. SCREW,CAP,HEXAGON H UOC: DAE,DAF,V19,V20,ZAE,ZAF	4
12	PFFZZ	5340-01-088-9153	19207	8758409	. PLATE,MOUNTING UOC: DAE,DAF,V19,V20,ZAE,ZAF	2
13	PFFZZ	5320-01-145-3188	24617	451956	. RIVET,SOLID UOC: DAE,DAF,V19,V20,ZAE,ZAF	2
14	PFFZZ	5320-01-145-3185	24617	142391	. RIVET,SOLID UOC: DAE,DAF,V19,V20,ZAE,ZAF	16
15	PFHZZ	2510-00-933-9577	19207	8331198	. FRAME SECTION,STRUC UOC: DAE,DAF,V19,V20,ZAE,ZAF	1
16	PFFZZ	5320-01-145-3184	24617	G-1.201-142392	. RIVET,SOLID UOC: DAE,DAF,V19,V20,ZAE,ZAF	18
17	PFFZZ	5340-01-089-9130	19207	11682319	. BRACKET,MOUNTING UOC: DAE,DAF,V19,V20,ZAE,ZAF	4
18	PAFZZ	5305-00-719-5238	80204	B1821BH050F200N	. SCREW,CAP,HEXAGON H UOC: DAE,DAF,V19,V20,ZAE,ZAF	8
19	PFFZZ	5340-00-409-7958	19207	11611648	. BRACKET,MOUNTING UOC: DAE,DAF,V19,V20,ZAE,ZAF	1
20	PAFZZ	5305-00-916-2345	80204	B1821BH075F200N	. SCREW,CAP,HEXAGON H BOGIE BRACKET UOC: DAE,DAF,V19,V20,ZAE,ZAF	16

(1) ITEM NO.	(2) SMR CODE	(3) NSN	(4) CAGEC	(5) PART NUMBER	(6) DESCRIPTION AND USABLE ON CODE (UOC)	(7) QTY
21	PAFZZ	5310-00-241-6664	96906	M45913/3-10FG8C	. NUT,SELF-LOCKING,HE UOC: DAE,DAF,V19,V20,ZAE,ZAF	12
22	PAFZZ	5305-00-719-5235	80204	B1821BH050F175N	. SCREW,CAP,HEXAGON H UOC: DAE,DAF,V19,V20,ZAE,ZAF	5
23	PFFZZ	5340-00-409-4008	19207	7351285	. BRACKET,ANGLE UOC: DAE,DAF,V19,V20,ZAE,ZAF	2
24	PAFZZ	5305-00-719-5239	80204	B1821AH050F225N	. SCREW,CAP,HEXAGON H UOC: DAE,DAF,V19,V20,ZAE,ZAF	16
25	PAFZZ	5340-01-291-9212	19207	12301265	. LOOP,STRAP FASTENER UOC: DAE,DAF,V19,V20,ZAE,ZAF	10
26	PAFZZ	5310-00-180-8544	19207	10872159	. WASHER,FLAT UOC: DAE,DAF,V19,V20,ZAE,ZAF	20
27	PAFZZ	5310-00-877-5795	80205	MS21044-N8	. NUT,SELF-LOCKING,HE UOC: DAE,DAF,V19,V20,ZAE,ZAF	2
28	PAFZZ	5305-00-726-2550	80204	B1821BH063F175N	. SCREW,CAP,HEXAGON H UOC: DAE,DAF,V19,V20,ZAE,ZAF	12
29	XBHZZ		19207	12255988	. CROSSMEMBER UOC: DAE,DAF,V19,V20,ZAE,ZAF	1
30	PBHZZ	2510-01-088-9157	19207	12256028	. FRAME SECTION,STRUC UOC: DAE,DAF,V19,V20,ZAE,ZAF	2
31	PBHZZ	2510-01-088-9156	19207	12256036	. FRAME SECTION,STRUC UOC: DAE,DAF,V19,V20,ZAE,ZAF	1
32	PAFZZ	5310-00-814-0672	96906	M45913/3-6FG8C	. NUT,SELF-LOCKING,HE UOC: DAE,DAF,V19,V20,ZAE,ZAF	2
34	PAFZZ	5305-00-269-3238	80204	B1821BH038F125N	. SCREW,CAP,HEXAGON H UOC: DAE,DAF,V19,V20,ZAE,ZAF	2
35	PFFZZ	2510-01-088-5914	19207	12256033	. FRAME SECTION,STRUC UOC: DAE,DAF,V19,V20,ZAE,ZAF	1
36	PAFZZ	5305-00-725-0154	80204	B1821BH050F138N	. . SCREW,CAP,HEXAGON H UOC: DAE,DAF,V19,V20,ZAE,ZAF	4
37	PAFZZ	5310-00-809-5998	96906	MS27183-18	. . WASHER,FLAT UOC: DAE,DAF,V19,V20	4
38	PFFZZ	5340-01-170-4940	19207	12302672	. . BRACKET,MOUNTING UOC: DAE,DAF,V19,V20	1
39	PAFZZ	5310-00-488-3888	81349	M45913/3-8FG8C	. . NUT,SELF-LOCKING,HE UOC: DAE,DAF,V19,V20	4
40	PFFZZ	3040-01-088-9161	19207	8758403	. BRACKET,EYE,NONROTA UOC: DAE,DAF,V19,V20,ZAE,ZAF	2
41	PAFZZ	5305-00-725-0140	80204	B1821BH056F175N	. SCREW,CAP,HEXAGON H UOC: DAE,DAF,V19,V20,ZAE,ZAF	14
42	PFFZZ	5342-01-164-7597	19207	12277352-1	. BRACKET,SPECIAL UOC: DAE,DAF,V19,V20,ZAE,ZAF	1
43	PFFZZ	5320-01-150-7745	24617	111274	. RIVET,SOLID UOC: DAE,DAF,V19,V20,ZAE,ZAF	4

(1) ITEM NO.	(2) SMR CODE	(3) NSN	(4) CAGEC	(5) PART NUMBER	(6) DESCRIPTION AND USABLE ON CODE (UOC)	(7) QTY
44	PFFZZ	2510-00-740-9337	19207	7409337	. SHACKLE,LEAF SPRING UOC: DAE,DAF,V19,V20,ZAE,ZAF	4
45	PAFZZ	5310-00-241-6661	81349	M45913/3-9FG8C	. NUT,SELF-LOCKING,HE UOC: DAE,DAF,V19,V20,ZAE,ZAF	16
46	PAFZZ	5305-00-725-0145	80204	B1821BH056F200N	. SCREW,CAP,HEXAGON H UOC: DAE,DAF,V19,V20,ZAE,ZAF	2
47	XBFZZ		19207	11664271-1	. CROSSMEMBER ASSEMBL UOC: DAE,DAF,V19,V20,ZAE,ZAF	1
48	XAHZZ		19207	12256344	. RAIL ASSEMBLY UOC: DAE,DAF,V19,V20,ZAE,ZAF	1
49	PGHZZ	2510-01-090-7639	19207	12302674-1	. FRAME SECTION,STRUC FRAME UOC: DAE,V20,ZAE	1
50	PAFZZ	5365-01-304-9529	19207	12356901	. SPACER,PLATE UOC: DAE,DAF,V19,V20,ZAE,ZAF	2
51	PAFZZ	5305-00-719-5240	99696	375N300-001-21	. SCREW,CAP,HEXAGON H UOC: DAE,DAF,V19,V20,ZAE,ZAF	4
52	PFFZZ	5342-01-164-7598	19207	12277352-2	. BRACKET,SPECIAL UOC: DAE,DAF,V19,V20,ZAE,ZAF	1
53	PFHZZ	2510-00-740-9508	19207	7409508	. BRACKET SUPPORT UOC: DAE,DAF,V19,V20,ZAE,ZAF	2

END OF FIGURE

**FIELD MAINTENANCE
FRAME ASSEMBLY, WRECKER**

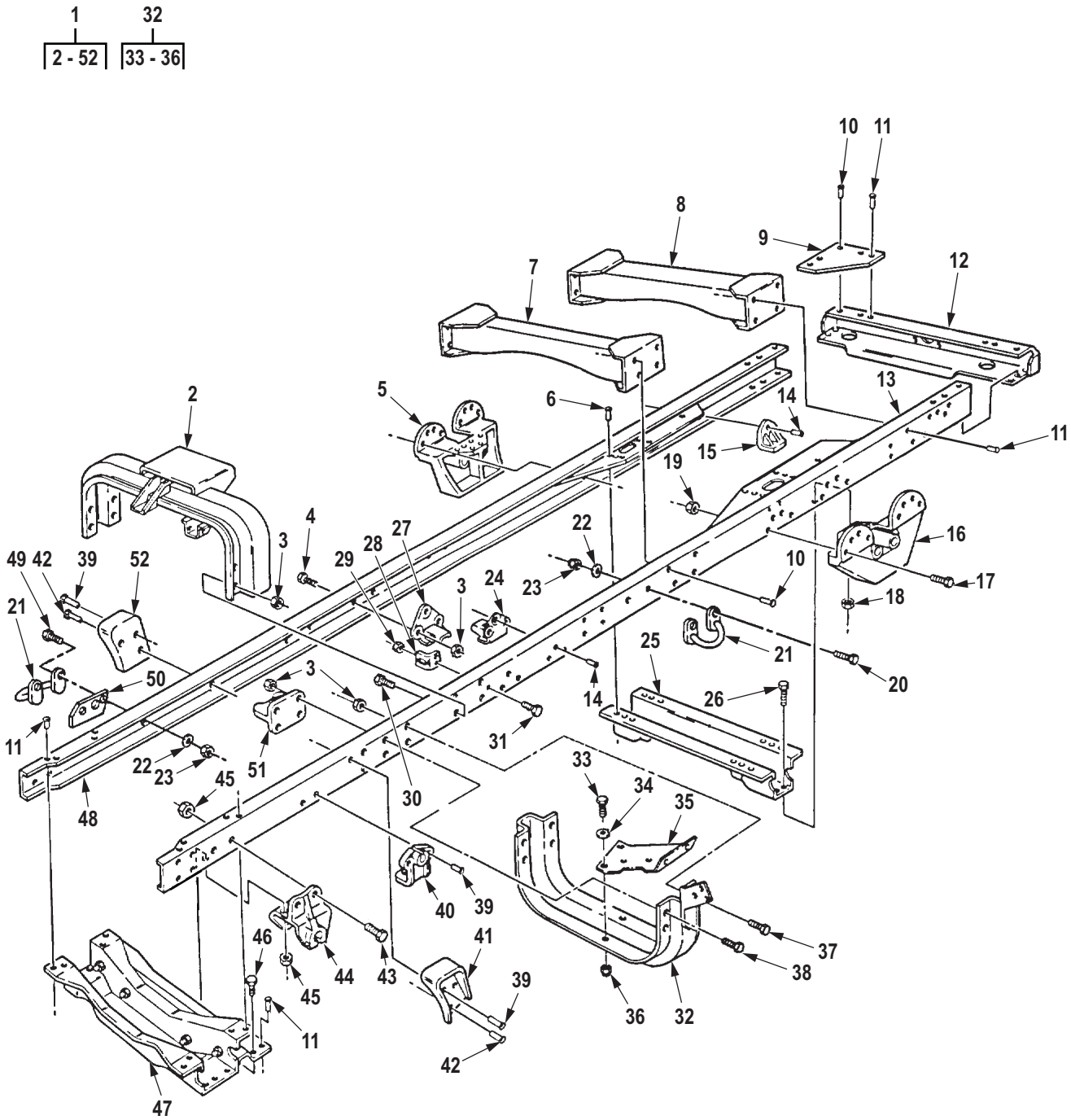

R0359DAA

Figure 342. Frame Assembly, Wrecker.

(1) ITEM NO.	(2) SMR CODE	(3) NSN	(4) CAGEC	(5) PART NUMBER	(6) DESCRIPTION AND USABLE ON CODE (UOC)	(7) QTY
GROUP 1501 FRAME ASSEMBLY.						
FIG. 342. FRAME ASSEMBLY, WRECKER.						
1	XAHHH		19207	12256414	FRAME ASSEMBLY UOC: DAL,V18,ZAL	1
2	XBFZZ		19207	12256150-2	. CROSSMEMBER UOC: DAL,V18,ZAL	1
3	PAFZZ	5310-00-488-3888	81349	M45913/3-8FG8C	. NUT,SELF-LOCKING,HE UOC: DAL,V18,ZAL	19
4	PAFZZ	5305-00-719-5235	80204	B1821BH050F175N	. SCREW,CAP,HEXAGON H UOC: DAL,V18,ZAL	1
5	PFFZZ	5340-00-409-7958	19207	11611648	. BRACKET,MOUNTING UOC: DAL,V18,ZAL	1
6	PFFZZ	5320-01-145-4621	96906	MS51829-21	. RIVET,SOLID UOC: DAL,V18,ZAL	12
7	XBHZZ		19207	11648420	. CROSSMEMBER ASSY UOC: DAL,V18,ZAL	1
8	XBHZZ		19207	12256727	. CROSSMEMBER ASSY UOC: DAL,V18,ZAL	1
9	PAFZZ	5340-01-088-9153	19207	8758409	. PLATE,MOUNTING UOC: DAL,V18,ZAL	2
10	PFFZZ	5320-01-145-3188	24617	451956	. RIVET,SOLID UOC: DAL,V18,ZAL	10
11	PFFZZ	5320-01-145-3185	24617	142391	. RIVET,SOLID UOC: DAL,V18,ZAL	30
12	XBHZZ		19207	8331199	. CROSSMEMBER,REAR UOC: DAL,V18,ZAL	1
13	XBHZZ		19207	12256341	. RAIL ASSY,LEFT SIDE UOC: DAL,V18,ZAL	1
14	PFFZZ	5320-01-145-3186	24617	425923	. RIVET,SOLID UOC: DAL,V18,ZAL	15
15	PFHZZ	2510-00-409-7960	19207	11608818	. BRACKET,BUMPER UOC: DAL,V18,ZAL	4
16	PFFZZ	5340-00-409-7958	19207	11611648	. BRACKET,MOUNTING UOC: DAL,V18,ZAL	1
17	PAFZZ	5305-00-916-2345	80204	B1821BH075F200N	. SCREW,CAP,HEXAGON H UOC: DAL,V18,ZAL	16
18	PAFZZ	5310-00-241-6664	96906	M45913/3-10FG8C	. NUT,SELF-LOCKING,HE UOC: DAL,V18,ZAL	12
19	PAFZZ	5310-00-935-3569	81349	M45913/3-12FG8C	. NUT,SELF-LOCKING,HE UOC: DAL,V18,ZAL	16
20	PAFZZ	5305-00-719-5239	80204	B1821AH050F225N	. SCREW,CAP,HEXAGON H UOC: DAL,V18,ZAL	16
21	PAFZZ	5340-01-291-9212	19207	12301265	. LOOP,STRAP FASTENER UOC: DAD,DAL,V18,ZAL	10

(1) ITEM NO.	(2) SMR CODE	(3) NSN	(4) CAGEC	(5) PART NUMBER	(6) DESCRIPTION AND USABLE ON CODE (UOC)	(7) QTY
22	PAFZZ	5310-00-180-8544	19207	10872159	. WASHER,FLAT UOC: DAL,V18,ZAL	20
23	PAFZZ	5310-00-877-5795	80205	MS21044-N8	. NUT,SELF-LOCKING,HE UOC: DAL,V18	10
24	PBHZZ	2510-01-088-9157	19207	12256028	. FRAME SECTION,STRUC UOC: DAL,V18,ZAL	2
25	XBHZZ		19207	12255988	. CROSSMEMBER UOC: DAL,V18,ZAL	1
26	PAFZZ	5305-00-726-2550	80204	B1821BH063F175N	. SCREW,CAP,HEXAGON H UOC: DAL,V18,ZAL	12
27	PBFZZ	2510-01-088-9156	19207	12256036	. FRAME SECTION,STRUC UOC: DAL,V18,ZAL	1
28	PFFZZ	5340-01-089-3068	19207	12256670	. BRACKET,ANGLE UOC: DAL,V18,ZAL	1
29	PAFZZ	5310-00-814-0672	96906	M45913/3-6FG8C	. NUT,SELF-LOCKING,HE UOC: DAL,V18,ZAL	2
30	PAFZZ	5305-00-719-5238	80204	B1821BH050F200N	. SCREW,CAP,HEXAGON H UOC: DAL,V18,ZAL	12
31	PAFZZ	5305-00-914-6131	80204	B1821BH038F175D	. SCREW,CAP,HEXAGON H UOC: DAL,V18,ZAL	2
32	PFFZZ	2510-01-088-5914	19207	12256033	. FRAME SECTION,STRUC UOC: DAL,V16,V17,V18,ZAL	1
33	PAFZZ	5305-00-725-0154	80204	B1821BH050F138N	. . SCREW,CAP,HEXAGON H UOC: DAL,V18,ZAL	4
34	PAFZZ	5310-00-809-5998	96906	MS27183-18	. . WASHER,FLAT UOC: DAL,V18,ZAL	4
35	PFFZZ	5340-01-170-4940	19207	12302672	. . BRACKET,MOUNTING UOC: DAL,V18,ZAL	1
36	PAFZZ	5310-00-488-3888	81349	M45913/3-8FG8C	. . NUT,SELF-LOCKING,HE UOC: DAL,V18,ZAL	4
37	PAFZZ	5305-00-719-5221	80204	B1821BH050F150N	. SCREW,CAP,HEXAGON H UOC: DAL,V18,ZAL	4
38	PAFZZ	5305-00-725-0154	80204	B1821BH050F138N	. SCREW,CAP,HEXAGON H UOC: DAL,V18,ZAL	8
39	PFFZZ	5320-01-145-3184	24617	G-1.201-142392	. RIVET,SOLID UOC: DAL,V18,ZAL	8
40	PFFZZ	3040-01-088-9161	19207	8758403	. BRACKET,EYE,NONROTA UOC: DAL,V18,ZAL	2
41	PFFZZ	5342-01-164-7597	19207	12277352-1	. BRACKET,SPECIAL UOC: DAL,V18,ZAL	1
42	PFFZZ	5320-01-150-7745	24617	111274	. RIVET,SOLID UOC: DAL,V18,ZAL	4
43	PAFZZ	5305-00-725-0140	80204	B1821BH056F175N	. SCREW,CAP,HEXAGON H UOC: DAL,V18,ZAL	14

(1) ITEM NO.	(2) SMR CODE	(3) NSN	(4) CAGEC	(5) PART NUMBER	(6) DESCRIPTION AND USABLE ON CODE (UOC)	(7) QTY
44	PFFZZ	2510-00-740-9337	19207	7409337	. SHACKLE,LEAF SPRING UOC: DAL,V18,ZAL	4
45	PAFZZ	5310-00-241-6661	81349	M45913/3-9FG8C	. NUT,SELF-LOCKING,HE UOC: DAL,V18,ZAL	16
46	PAFZZ	5305-00-725-0145	80204	B1821BH056F200N	. SCREW,CAP,HEXAGON H UOC: DAL,V18,ZAL	2
47	XBFZZ		19207	11664271-1	. CROSSMEMBER ASSEMBL UOC: DAL,V18,ZAL	1
48	XAHZZ		19207	12256359	. RAIL ASSY UOC: DAL,V18,ZAL	1
49	PAFZZ	5305-00-719-5240	99696	375N300-001-21	. SCREW,CAP,HEXAGON H UOC: DAL,V18,ZAL	4
50	PAFZZ	5365-01-304-9529	19207	12356901	. SPACER,PLATE UOC: DAL,V18,ZAL	2
51	PFHZZ	2510-00-740-9508	19207	7409508	. BRACKET SUPPORT UOC: DAL,V18,ZAL	2
52	PFHZZ	5342-01-164-7598	19207	12277352-2	. BRACKET,SPECIAL UOC: DAL,V18,ZAL	1

END OF FIGURE

**FIELD MAINTENANCE
FRAME ASSEMBLY, VAN**

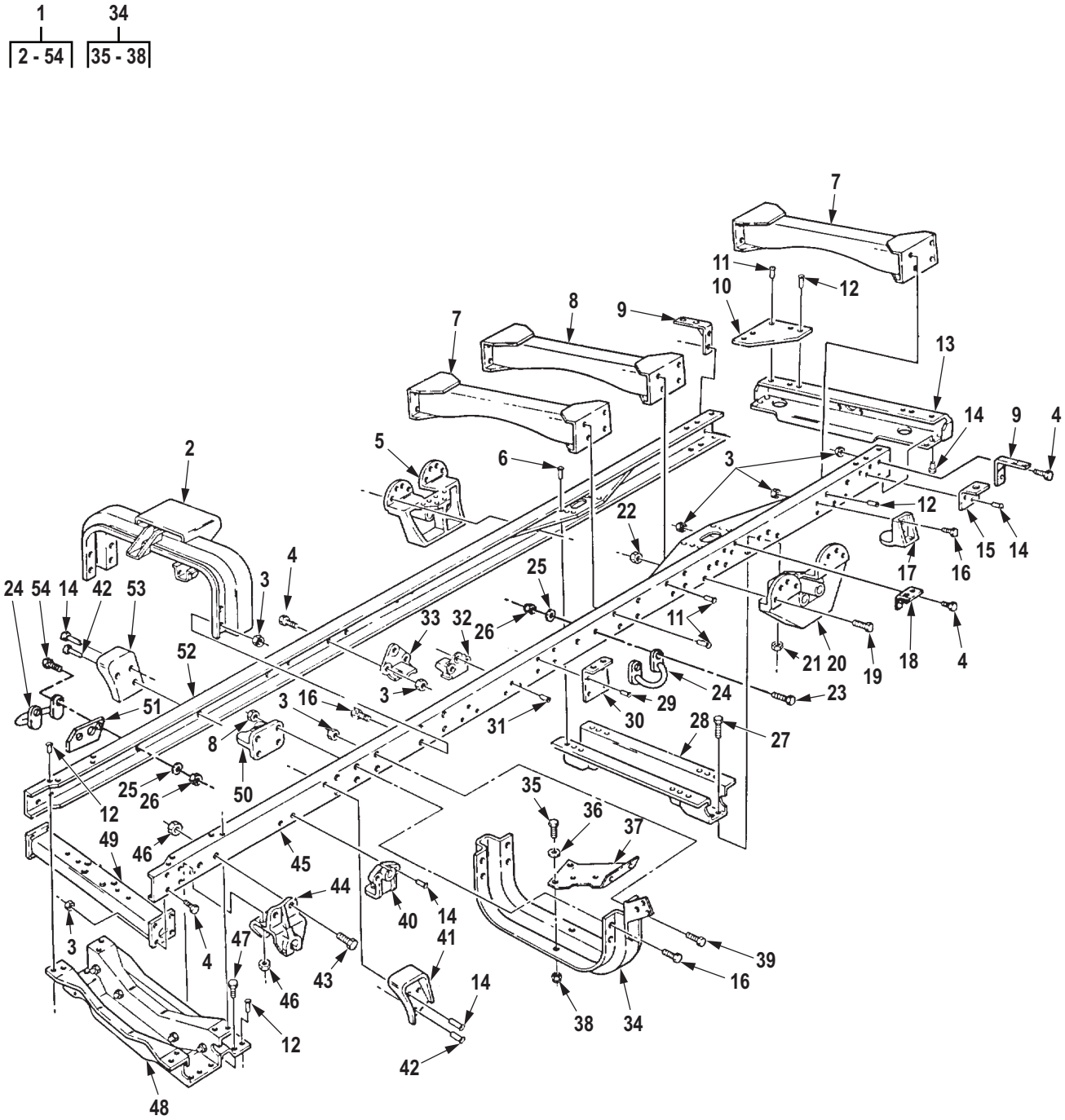

R0360DAA

Figure 343. Frame Assembly, Van.

(1) ITEM NO.	(2) SMR CODE	(3) NSN	(4) CAGEC	(5) PART NUMBER	(6) DESCRIPTION AND USABLE ON CODE (UOC)	(7) QTY
GROUP 1501 FRAME ASSEMBLY.						
FIG. 343. FRAME ASSEMBLY, VAN.						
1	XAHHH		19207	12256415-1	FRAME ASSEMBLY UOC: DAJ	1
1	XAHHH		19207	12256415	FRAME ASSEMBLY UOC: V24	1
2	XBFZZ		19207	12256150-2	. CROSSMEMBER UOC: DAJ,V24,ZAJ	1
3	PAFZZ	5310-00-488-3888	81349	M45913/3-8FG8C	. NUT,SELF-LOCKING,HE UOC: DAJ,V24,ZAJ	36
4	PAFZZ	5305-00-719-5235	80204	B1821BH050F175N	. SCREW,CAP,HEXAGON H UOC: DAJ,V24,ZAJ	8
5	PFFZZ	5340-00-409-7958	19207	11611648	. BRACKET,MOUNTING UOC: DAJ,V24,ZAJ	1
6	PFFZZ	5320-01-145-4621	96906	MS51829-21	. RIVET,SOLID UOC: DAJ,V24,ZAJ	12
7	XBHZZ		19207	11611789	. CROSSMEMBER ASSY UOC: DAJ,V24,ZAJ	1
8	PAHZZ	2510-01-157-1306	19207	11611644	. FRAME SECTION,STRUC UOC: DAJ,V24,ZAJ	1
9	PFFZZ	5340-00-480-7602	19207	11593218	. BRACKET,ANGLE UOC: DAJ,V24,ZAJ	1
10	PAFZZ	5340-01-088-9153	19207	8758409	. PLATE,MOUNTING UOC: DAJ,V24,ZAJ	2
11	PFFZZ	5320-01-145-3188	24617	451956	. RIVET,SOLID UOC: DAJ,V24,ZAJ	18
12	PFFZZ	5320-01-145-3185	24617	142391	. RIVET,SOLID UOC: DAJ,V24,ZAJ	30
13	PFHZZ	2510-00-933-9577	19207	8331198	. FRAME SECTION,STRUC UOC: DAJ,V24,ZAJ	1
14	PFFZZ	5320-01-145-3184	24617	G-1.201-142392	. RIVET,SOLID UOC: DAJ,V24,ZAJ	20
15	PFHZZ	5340-00-409-4018	19207	10871210	. BRACKET,ANGLE UOC: DAJ,V24	2
15	PAHZZ	5340-01-218-7159	19207	12303018	. BRACKET,ANGLE UOC: DAJ,ZAJ	1
16	PAFZZ	5305-00-719-5238	80204	B1821BH050F200N	. SCREW,CAP,HEXAGON H UOC: DAJ,V24,ZAJ	8
17	PFFZZ	5340-01-089-9130	19207	11682319	. BRACKET,MOUNTING UOC: DAJ,V24,ZAJ	4
18	PAFZZ	5340-01-223-8037	19207	12303021	. BRACKET,ANGLE UOC: DAJ,ZAJ	2
18	PAFZZ	5340-00-231-0278	19207	10871207	. BRACKET,ANGLE UOC: V24	2

(1) ITEM NO.	(2) SMR CODE	(3) NSN	(4) CAGEC	(5) PART NUMBER	(6) DESCRIPTION AND USABLE ON CODE (UOC)	(7) QTY
19	PAFZZ	5305-00-916-2345	80204	B1821BH075F200N	. SCREW,CAP,HEXAGON H UOC: DAJ,V24,ZAJ	16
20	PFFZZ	5340-00-409-7958	19207	11611648	. BRACKET,MOUNTING UOC: DAJ,V24,ZAJ	1
21	PAFZZ	5310-00-241-6664	96906	M45913/3-10FG8C	. NUT,SELF-LOCKING,HE UOC: DAJ,V24,ZAJ	12
22	PAFZZ	5310-00-935-3569	81349	M45913/3-12FG8C	. NUT,SELF-LOCKING,HE UOC: DAJ,V24,ZAJ	16
23	PAFZZ	5305-00-719-5239	80204	B1821AH050F225N	. SCREW,CAP,HEXAGON H UOC: DAJ,V24,ZAJ	16
24	PAFZZ	5340-01-291-9212	19207	12301265	. LOOP,STRAP FASTENER UOC: DAJ,V24,ZAJ	10
25	PAFZZ	5310-00-180-8544	19207	10872159	. WASHER,FLAT UOC: DAD,DAJ,V24,ZAJ	20
26	PAFZZ	5310-00-877-5795	80205	MS21044-N8	. . NUT,SELF-LOCKING,HE UOC: DAJ,V24,ZAJ	2
27	PAFZZ	5305-00-726-2550	80204	B1821BH063F175N	. SCREW,CAP,HEXAGON H UOC: DAJ,V24,ZAJ	12
28	XBHZZ		19207	12255988	. CROSSMEMBER UOC: DAJ,V24,ZAJ	1
29	PFFZZ	5320-01-145-3186	24617	425923	. RIVET,SOLID UOC: DAJ,V24,ZAJ	8
29	PFFZZ	5320-01-150-7745	24617	111274	. RIVET,SOLID UOC: DAJ,ZAJ	8
30	PFFZZ	5340-01-217-4069	19207	12303020	. BRACKET,ANGLE UOC: DAJ,ZAJ	2
30	PFFZZ	5340-00-409-4019	19207	10871208	. BRACKET,ANGLE UOC: DAJ,V24	2
31	PFFZZ	5320-01-145-3186	24617	425923	. RIVET,SOLID UOC: DAJ,V24,ZAJ	6
32	PBHZZ	2510-01-088-9157	19207	12256028	. FRAME SECTION,STRUC UOC: DAJ,V24,ZAJ	2
33	PBHZZ	2510-01-088-9156	19207	12256036	. FRAME SECTION,STRUC UOC: DAJ,V24,ZAJ	1
34	PFFZZ	2510-01-088-5914	19207	12256033	. . FRAME SECTION,STRUC UOC: DAJ,V24,ZAJ	1
35	PAFZZ	5305-00-725-0154	80204	B1821BH050F138N	. . SCREW,CAP,HEXAGON H CROSSMEMBER BRACKET UOC: DAJ,V24,ZAJ	4
36	PAFZZ	5310-00-809-5998	96906	MS27183-18	. . WASHER,FLAT UOC: DAJ,V24,ZAJ	4
37	PFFZZ	5340-01-170-4940	19207	12302672	. BRACKET,MOUNTING UOC: DAJ,V24,ZAJ	1
38	PAFZZ	5310-00-488-3888	81349	M45913/3-8FG8C	. NUT,SELF-LOCKING,HE UOC: DAJ,V24,ZAJ	4

(1) ITEM NO.	(2) SMR CODE	(3) NSN	(4) CAGEC	(5) PART NUMBER	(6) DESCRIPTION AND USABLE ON CODE (UOC)	(7) QTY
39	PAFZZ	5305-00-719-5221	80204	B1821BH050F150N	. SCREW,CAP,HEXAGON H UOC: DAJ,V24,ZAJ	4
40	PFFZZ	3040-01-088-9161	19207	8758403	. BRACKET,EYE,NONROTA UOC: DAJ,V24,ZAJ	2
41	PFFZZ	5342-01-164-7597	19207	12277352-1	. BRACKET,SPECIAL UOC: DAJ,V24,ZAJ	1
42	PFFZZ	5320-01-150-7745	24617	111274	. RIVET,SOLID UOC: DAJ,V24,ZAJ	4
43	PAFZZ	5305-00-725-0140	80204	B1821BH056F175N	. SCREW,CAP,HEXAGON H HANGER FRONT SPRING UOC: DAJ,V24,ZAJ	14
44	PFFZZ	2510-00-740-9337	19207	7409337	. SHACKLE,LEAF SPRING UOC: DAJ,V24,ZAJ	4
45	XAHZZ		19207	12256345	. RAIL ASSY UOC: DAJ,V24,ZAJ	1
46	PAFZZ	5310-00-241-6661	81349	M45913/3-9FG8C	. NUT,SELF-LOCKING,HE UOC: DAJ,V24,ZAJ	16
47	PAFZZ	5305-00-725-0145	80204	B1821BH056F200N	. SCREW,CAP,HEXAGON H UOC: DAJ,V24,ZAJ	2
48	XBFZZ		19207	11664271-1	. CROSSMEMBER ASSEMBL UOC: DAJ,V24,ZAJ	1
49	PGHZZ	2510-01-090-7639	19207	12302674-1	. FRAME SECTION,STRUC UOC: DAJ,V24,ZAJ	1
50	PFHZZ	2510-00-740-9508	19207	7409508	. BRACKET SUPPORT UOC: DAJ,V24,ZAJ	2
51	PAFZZ	5365-01-304-9529	19207	12356901	. SPACER,PLATE UOC: DAD,DAJ,V24,ZAJ	2
52	XAHZZ		19207	12256360	. RAIL ASSY UOC: DAJ,V24,ZAJ	1
53	PFFZZ	5342-01-164-7598	19207	12277352-2	. BRACKET,SPECIAL RAIL ASSEMBLY UOC: DAJ,V24,ZAJ	1
54	PAFZZ	5305-00-719-5240	99696	375N300-001-21	. SCREW,CAP,HEXAGON H UOC: DAD,DAJ,V24,ZAJ	4

END OF FIGURE

**FIELD MAINTENANCE
FRAME ASSEMBLY, TRACTOR**

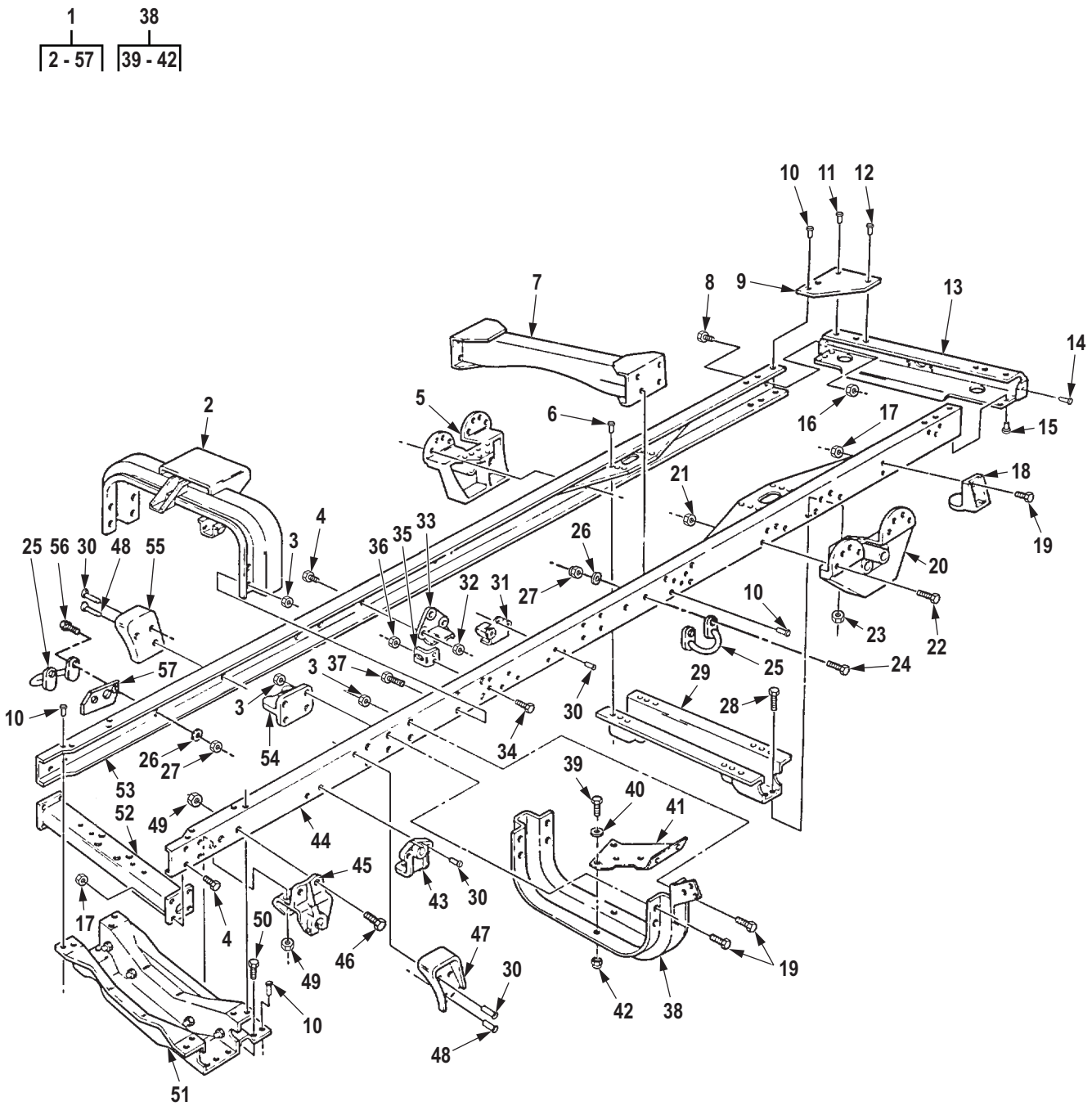

R0361DAA

Figure 344. Frame Assembly, Tractor.

(1) ITEM NO.	(2) SMR CODE	(3) NSN	(4) CAGEC	(5) PART NUMBER	(6) DESCRIPTION AND USABLE ON CODE (UOC)	(7) QTY
GROUP 1501 FRAME ASSEMBLY.						
FIG. 344. FRAME ASSEMBLY, TRACTOR.						
1	XAHHH		19207	12256416-2	FRAME ASSEMBLY UOC: DAD,DAG,DAH,V16,V21,V22, ZAG,ZAH	1
1	XAHHH		19207	12256416-1	FRAME ASSEMBLY UOC: DAG,DAH,V16,V21,V22,ZAG,ZAH ..	1
2	XBFZZ		19207	12256150-1	. CROSSMEMBER UOC: DAG,DAH,V21,V22,ZAG,ZAH	1
3	PAFZZ	5310-00-488-3888	81349	M45913/3-8FG8C	. NUT,SELF-LOCKING,HE UOC: DAG,DAH,V21,V22,ZAG,ZAH	16
4	PAFZZ	5305-00-719-5235	80204	B1821BH050F175N	. SCREW,CAP,HEXAGON H UOC: DAG,DAH,V21,V22,ZAG,ZAH	12
5	PFFZZ	5340-00-409-7958	19207	11611648	. BRACKET,MOUNTING UOC: DAG,DAH,V21,V22,ZAG,ZAH	1
6	PFFZZ	5320-01-145-4621	96906	MS51829-21	. RIVET,SOLID UOC: DAG,DAH,V21,V22,ZAG,ZAH	12
7	XBHZZ		19207	12256467	. CROSSMEMBER ASSY UOC: DAG,DAH,V21,V22,ZAG,ZAH	1
8	PAFZZ	5305-00-719-5235	80204	B1821BH050F175N	. SCREW,CAP,HEXAGON H UOC: DAG,DAH,V21,V22,ZAG,ZAH	4
9	PFFZZ	5340-01-120-2891	19207	10871206	. BRACE,CORNER UOC: DAG,DAH,V21,V22,ZAG,ZAH	2
10	PFFZZ	5320-01-145-3185	24617	142391	. RIVET,SOLID UOC: DAG,DAH,V21,ZAG,ZAH	2
11	PFFZZ	5320-01-145-3187	24617	142390	. RIVET,SOLID UOC: DAG,DAH,V21,V22,ZAG,ZAH	2
12	PFFZZ	5320-01-145-3188	24617	451956	. RIVET,SOLID UOC: DAG,DAH,V21,V22,ZAG,ZAH	2
13	PBHZZ	2510-01-119-4094	19207	7413456	. FRAME,STRUCTURAL,VE UOC: DAG,DAH,V21,V22,ZAG,ZAH	1
14	PFFZZ	5320-01-145-3184	24617	G-1.201-142392	. RIVET,SOLID UOC: DAG,DAH,V21,V22,ZAG,ZAH	29
15	PFFZZ	5320-01-145-3185	24617	142391	. RIVET,SOLID UOC: DAG,DAH,V21,ZAG,ZAH	6
16	PAFZZ	5310-00-062-4954	80205	MS21045-8	. NUT,SELF-LOCKING,HE UOC: DAG,DAH,V21,V22,ZAG,ZAH	7
17	PAFZZ	5310-00-488-3888	81349	M45913/3-8FG8C	. NUT,SELF-LOCKING,HE UOC: DAG,DAH,V21,V22,ZAG,ZAH	6
18	PFFZZ	5340-01-089-9130	19207	11682319	. BRACKET,MOUNTING UOC: DAG,DAH,V21,V22,ZAG,ZAH	4
19	PAFZZ	5305-00-719-5238	80204	B1821BH050F200N	. SCREW,CAP,HEXAGON H UOC: DAG,DAH,V21,ZAG,ZAH	14

(1) ITEM NO.	(2) SMR CODE	(3) NSN	(4) CAGEC	(5) PART NUMBER	(6) DESCRIPTION AND USABLE ON CODE (UOC)	(7) QTY
20	PFZZ	5340-00-409-7958	19207	11611648	. BRACKET,MOUNTING UOC: DAG,DAH,V21,V22,ZAG,ZAH	1
21	PAFZZ	5310-00-935-3569	81349	M45913/3-12FG8C	. NUT,SELF-LOCKING,HE UOC: DAG,DAH,V21,V22,ZAG,ZAH	16
22	PAFZZ	5305-00-916-2345	80204	B1821BH075F200N	. SCREW,CAP,HEXAGON H UOC: DAG,DAH,V21,V22,ZAG,ZAH	16
23	PAFZZ	5310-00-241-6664	96906	M45913/3-10FG8C	. NUT,SELF-LOCKING,HE UOC: DAG,DAH,V21,V22,ZAG,ZAH	12
24	PAFZZ	5305-00-719-5239	80204	B1821AH050F225N	. SCREW,CAP,HEXAGON H UOC: DAD,DAG,DAH,V21,V22,ZAG,ZAH	16
25	PAFZZ	5340-01-291-9212	19207	12301265	. LOOP,STRAP FASTENER UOC: DAG,DAH,V21,V22,ZAG,ZAH	10
26	PAFZZ	5310-00-180-8544	19207	10872159	. WASHER,FLAT UOC: DAG,DAH,V21,V22,ZAG,ZAH	20
27	PAFZZ	5310-00-877-5795	80205	MS21044-N8	. NUT,SELF-LOCKING,HE UOC: DAG,DAH,V21,V22,ZAG,ZAH	20
28	PAFZZ	5305-00-726-2550	80204	B1821BH063F175N	. SCREW,CAP,HEXAGON H UOC: DAG,DAH,V21,V22,ZAG,ZAH	12
29	XBHZZ		19207	12255988	. CROSSMEMBER UOC: DAG,DAH,V21,V22,ZAG,ZAH	1
30	PFZZ	5320-01-145-3184	24617	G-1.201-142392	. RIVET,SOLID UOC: DAG,DAH,V21,V22,ZAG,ZAH	14
31	PBHZZ	2510-01-088-9157	19207	12256028	. FRAME SECTION,STRUC UOC: DAG,DAH,V21,V22,ZAG,ZAH	2
32	PAFZZ	5310-00-062-4954	80205	MS21045-8	. NUT,SELF-LOCKING,HE UOC: DAG,DAH,V21,V22,ZAG,ZAH	3
33	PBHZZ	2510-01-088-9156	19207	12256036	. FRAME SECTION,STRUC UOC: DAG,DAH,V21,V22,ZAG,ZAH	1
34	PAFZZ	5305-00-914-6131	80204	B1821BH038F175D	. SCREW,CAP,HEXAGON H UOC: DAG,DAH,V21,V22,ZAG,ZAH	2
35	PFZZ	5340-01-089-3068	19207	12256670	. BRACKET,ANGLE UOC: DAG,DAH,V21,V22,ZAG,ZAH	1
36	PAFZZ	5310-00-982-4908	80205	MS21045-6	. NUT,SELF-LOCKING,HE UOC: DAG,DAH,V21,V22,ZAG,ZAH	2
37	PAFZZ	5305-00-725-0154	80204	B1821BH050F138N	. SCREW,CAP,HEXAGON H UOC: DAG,DAH,V21,V22,ZAG,ZAH	8
38	PFZZ	2510-01-088-5914	19207	12256033	. FRAME SECTION,STRUC UOC: DAG,DAH,V21,V22,ZAG,ZAH	1
39	PAFZZ	5305-00-725-0154	80204	B1821BH050F138N	. . SCREW,CAP,HEXAGON H UOC: DAG,DAH,V21,V22,ZAG,ZAH	4
40	PAFZZ	5310-00-809-5998	96906	MS27183-18	. . WASHER,FLAT UOC: DAG,DAH,V21,V22,ZAG,ZAH	4
41	PFZZ	5340-01-170-4940	19207	12302672	. . BRACKET,MOUNTING UOC: DAG,DAH,V21,V22,ZAG,ZAH	1

(1) ITEM NO.	(2) SMR CODE	(3) NSN	(4) CAGEC	(5) PART NUMBER	(6) DESCRIPTION AND USABLE ON CODE (UOC)	(7) QTY
42	PAFZZ	5310-00-488-3888	81349	M45913/3-8FG8C	. . NUT,SELF-LOCKING,HE UOC: DAG,DAH,V21,V22,ZAG,ZAH	4
43	PFFZZ	3040-01-088-9161	19207	8758403	. BRACKET,EYE,NONROTA UOC: DAG,DAH,V21,V22,ZAG,ZAH	2
44	XAHZZ		19207	12256299	. RAIL ASSY,LEFT SIDE UOC: DAG,DAH,V21,V22,ZAG,ZAH	1
45	PFFZZ	2510-00-740-9337	19207	7409337	. SHACKLE,LEAF SPRING UOC: DAG,DAH,V21,V22,ZAG,ZAH	4
46	PAFZZ	5305-00-725-0140	80204	B1821BH056F175N	. SCREW,CAP,HEXAGON H UOC: DAG,DAH,V21,V22,ZAG,ZAH	14
47	PFFZZ	5342-01-164-7597	19207	12277352-1	. BRACKET,SPECIAL UOC: DAG,DAH,V21,V22,ZAG,ZAH	1
48	PFFZZ	5320-01-150-7745	24617	111274	. RIVET,SOLID UOC: DAG,DAH,V21,V22,ZAG,ZAH	4
49	PAFZZ	5310-00-241-6661	81349	M45913/3-9FG8C	. NUT,SELF-LOCKING,HE UOC: DAG,DAH,V21,V22,ZAG,ZAH	16
50	PAFZZ	5305-00-725-0145	80204	B1821BH056F200N	. SCREW,CAP,HEXAGON H UOC: DAG,DAH,V21,V22,ZAG,ZAH	2
51	XBFZZ		19207	11664271-1	. CROSSMEMBER ASSEMBL UOC: DAG,DAH,V21,V22,ZAG,ZAH	1
52	PGFZZ	2510-01-090-7639	19207	12302674-1	. FRAME SECTION,STRUC UOC: DAG,DAH,V21,V22,ZAG,ZAH	1
53	XAHZZ		19207	12256361	. RAIL ASSY,RS UOC: DAG,DAH,V21,V22,ZAG,ZAH	1
54	PFHZZ	2510-00-740-9508	19207	7409508	. BRACKET SUPPORT UOC: DAG,DAH,V21,V22,ZAG,ZAH	2
55	PFFZZ	5342-01-164-7598	19207	12277352-2	. BRACKET,SPECIAL UOC: DAG,DAH,V21,V22,ZAG,ZAH	1
56	PAFZZ	5305-00-719-5240	99696	375N300-001-21	. SCREW,CAP,HEXAGON H UOC: DAG,DAH,V21,V22,ZAG,ZAH	4
57	PAFZZ	5365-01-304-9529	19207	12356901	. SPACER,PLATE UOC: DAG,DAH,V21,V22,ZAG,ZAH	2

END OF FIGURE

**FIELD MAINTENANCE
FRAME ASSEMBLY, LONG WHEEL BASE CARGO**

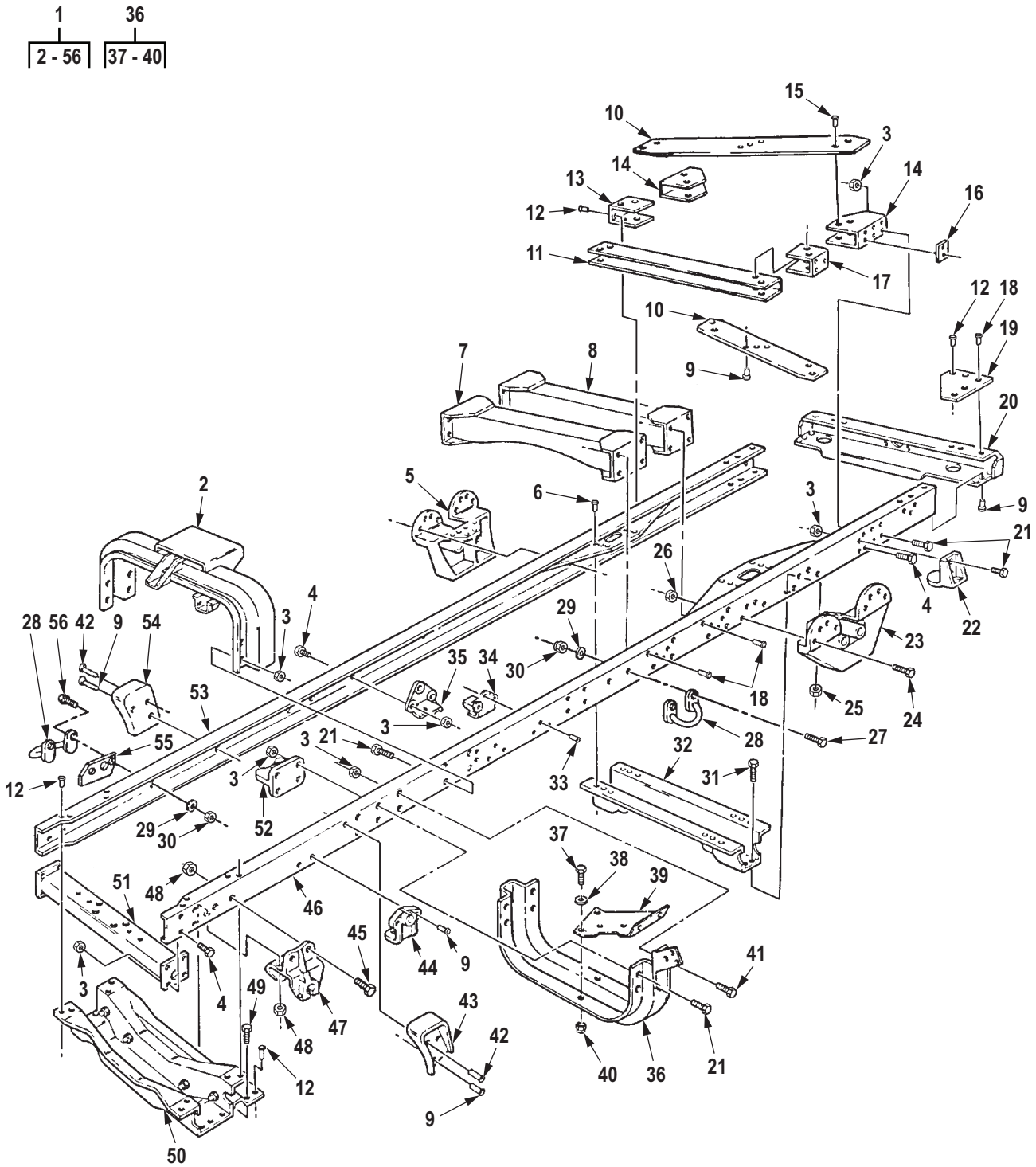

R0362DAA

Figure 345. Frame Assembly, Long Wheel Base Cargo.

(1) ITEM NO.	(2) SMR CODE	(3) NSN	(4) CAGEC	(5) PART NUMBER	(6) DESCRIPTION AND USABLE ON CODE (UOC)	(7) QTY
GROUP 1501 FRAME ASSEMBLY.						
FIG. 345. FRAME ASSEMBLY, LONG WHEEL BASE CARGO.						
1	XAHHH		19207	12256417-1	FRAME ASSEMBLY UOC: V16	1
1	XAHHH		19207	12256417-2	FRAME ASSEMBLY UOC: DAC,DAD,V14,V15,V16,V17,V 18,V24,ZAC,ZAD	1
1	XAHHH		19207	12256417-3	FRAME ASSEMBLY UOC: DAD,ZAC,ZAD	1
1	XAHHH		19207	12256417-4	FRAME ASSEMBLY UOC: DAC,ZAC	1
2	XBFZZ		19207	12256150-2	. CROSSMEMBER UOC: DAC,DAD,V16,V17,ZAC,ZAD	1
3	PAFZZ	5310-00-488-3888	81349	M45913/3-8FG8C	. NUT,SELF-LOCKING,HE UOC: DAC,DAD,V16,V17,ZAC,ZAD	18
4	PAFZZ	5305-00-719-5235	80204	B1821BH050F175N	. SCREW,CAP,HEXAGON H UOC: DAC,DAD,V16,V17,ZAC,ZAD	12
5	PFFZZ	5340-00-409-7958	19207	11611648	. BRACKET,MOUNTING UOC: DAC,DAD,V16,V17,ZAC,ZAD	1
6	PFFZZ	5320-01-145-4621	96906	MS51829-21	. RIVET,SOLID UOC: DAC,DAD,V16,V17,ZAC,ZAD	12
7	XBHZZ		19207	11611789	. CROSSMEMBER ASSY UOC: DAC,DAD,V16,V17,ZAC,ZAD	1
8	XBHZZ	2510-01-157-1306	19207	11611644	. FRAME SECTION,STRUC UOC: DAC,DAD,V16,V17,ZAC,ZAD	1
9	PFFZZ	5320-01-145-3184	24617	G-1.201-142392	. RIVET,SOLID UOC: DAC,DAD,V16,V17,ZAC,ZAD	20
10	PFHZZ	2510-01-130-7936	19207	11611806	. REINFORCEMENT,FRAME UOC: DAD,V16,V17,ZAC,ZAD	4
11	PFHZZ	5340-01-140-2378	19207	11608831	. CHANNEL,STRUCTURAL UOC: DAC,DAD,V16,V17,ZAC,ZAD	2
12	PFFZZ	5320-01-145-3185	24617	142391	. RIVET,SOLID UOC: DAC,DAD,V16,V17,ZAC,ZAD	28
13	PBHZZ	5340-01-131-0110	19207	11611804-2	. BRACKET,DOUBLE ANGL UOC: DAC,DAD,V16,V17,ZAC,ZAD	1
14	PFHZZ	9520-01-130-7937	19207	11611805-1	. CHANNEL,STRUCTURAL UOC: DAC,DAD,V16,V17,ZAC,ZAD	2
15	PFFZZ	5320-01-145-3189	24617	142393	. RIVET,SOLID UOC: DAC,DAD,V16,V17,ZAC,ZAD	16
16	PFHZZ	5365-01-145-1310	19207	12256574	. SPACER,PLATE UOC: DAC,DAD,V16,V17,ZAC,ZAD	2
17	PFHZZ	5340-01-131-0109	19207	11611804-1	. BRACKET,DOUBLE ANGL UOC: DAC,DAD,V16,V17,ZAC,ZAD	1

(1) ITEM NO.	(2) SMR CODE	(3) NSN	(4) CAGEC	(5) PART NUMBER	(6) DESCRIPTION AND USABLE ON CODE (UOC)	(7) QTY
18	PFFZZ	5320-01-145-3188	24617	451956	. RIVET,SOLID UOC: DAC,DAD,V16,V17,ZAC,ZAD	18
19	PAFZZ	5340-01-088-9153	19207	8758409	. PLATE,MOUNTING UOC: DAC,DAD,V16,V17,ZAC,ZAD	2
20	PFFZZ	2510-00-933-9577	19207	8331198	. FRAME SECTION,STRUC UOC: DAC,DAD,V16,V17,ZAC,ZAD	1
21	PAFZZ	5305-00-719-5238	80204	B1821BH050F200N	. SCREW,CAP,HEXAGON H UOC: DAC,DAD,V16,V17,ZAC,ZAD	28
22	PFFZZ	5340-01-089-9130	19207	11682319	. BRACKET,MOUNTING UOC: DAC,DAD,V16,V17,ZAC,ZAD	4
23	PFFZZ	5340-00-409-7958	19207	11611648	. BRACKET,MOUNTING UOC: DAC,DAD,V16,V17,ZAC,ZAD	1
24	PAFZZ	5305-00-916-2345	80204	B1821BH075F200N	. SCREW,CAP,HEXAGON H UOC: DAC,DAD,V16,V17,ZAC,ZAD	16
25	PAFZZ	5310-00-241-6664	96906	M45913/3-10FG8C	. NUT,SELF-LOCKING,HE UOC: DAC,DAD,V16,V17,ZAC,ZAD	12
26	PAFZZ	5310-00-935-3569	81349	M45913/3-12FG8C	. NUT,SELF-LOCKING,HE UOC: DAC,DAD,V16,V17,ZAC,ZAD	16
27	PAFZZ	5305-00-719-5239	80204	B1821AH050F225N	. SCREW,CAP,HEXAGON H UOC: DAC,DAD,V16,V17,ZAC,ZAD	16
28	PAFZZ	5340-01-291-9212	19207	12301265	. LOOP,STRAP FASTENER UOC: DAC,DAD,V16,V17,ZAC,ZAD	10
29	PAFZZ	5310-00-180-8544	19207	10872159	. WASHER,FLAT UOC: DAC,DAD,V16,V17,ZAC,ZAD	20
30	PAFZZ	5310-00-877-5795	80205	MS21044-N8	. NUT,SELF-LOCKING,HE UOC: DAC,DAD,V16,V17,ZAC,ZAD	2
31	PAFZZ	5305-00-726-2550	80204	B1821BH063F175N	. SCREW,CAP,HEXAGON H UOC: DAC,DAD,V16,V17,ZAC,ZAD	12
32	XBHZZ		19207	12255988	. CROSSMEMBER UOC: DAC,DAD,V16,V17,ZAC,ZAD	1
33	PFFZZ	5320-01-145-3186	24617	425923	. RIVET,SOLID UOC: DAC,DAD,V16,V17,ZAC,ZAD	9
34	PBHZZ	2510-01-088-9157	19207	12256028	. FRAME SECTION,STRUC UOC: DAC,DAD,V16,V17,ZAC,ZAD	2
35	PBHZZ	2510-01-088-9156	19207	12256036	. FRAME SECTION,STRUC UOC: DAC,DAD,V16,V17,ZAC,ZAD	1
36	PFFZZ	2510-01-088-5914	19207	12256033	. FRAME SECTION,STRUC UOC: DAC,DAD,V16,V17,ZAC,ZAD	1
37	PAFZZ	5305-00-725-0154	80204	B1821BH050F138N	. . SCREW,CAP,HEXAGON H UOC: DAC,V16,V17	4
38	PAFZZ	5310-00-809-5998	96906	MS27183-18	. . WASHER,FLAT UOC: DAC,V16,V17	4
39	PFFZZ	5340-01-170-4940	19207	12302672	. . BRACKET,MOUNTING UOC: DAC,V16,V17	1

(1) ITEM NO.	(2) SMR CODE	(3) NSN	(4) CAGEC	(5) PART NUMBER	(6) DESCRIPTION AND USABLE ON CODE (UOC)	(7) QTY
40	PAFZZ	5310-00-488-3888	81349	M45913/3-8FG8C	. . NUT,SELF-LOCKING,HE UOC: DAC,V16,V17	4
41	PAFZZ	5305-00-719-5221	80204	B1821BH050F150N	. SCREW,CAP,HEXAGON H UOC: DAC,DAD,V16,V17,ZAC,ZAD	4
42	PFFZZ	5320-01-145-3184	24617	G-1.201-142392	. RIVET,SOLID UOC: DAC,DAD,V16,V17,ZAC,ZAD	14
43	PFFZZ	5342-01-164-7597	19207	12277352-1	. BRACKET,SPECIAL UOC: DAC,DAD,V16,V17,ZAC,ZAD	1
44	PFFZZ	3040-01-088-9161	19207	8758403	. BRACKET,EYE,NONROTA UOC: DAC,DAD,V16,V17,ZAC,ZAD	2
45	PAFZZ	5305-00-725-0140	80204	B1821BH056F175N	. SCREW,CAP,HEXAGON H UOC: DAC,DAD,V16,V17,ZAC,ZAD	14
46	XAHZZ		19207	12256340	. RAIL,LEFT SIDE UOC: DAC,DAD,V16,V17,ZAC,ZAD	1
47	PFFZZ	2510-00-740-9337	19207	7409337	. SHACKLE,LEAF SPRING UOC: DAC,DAD,V16,V17,ZAC,ZAD	4
48	PAFZZ	5310-00-241-6661	81349	M45913/3-9FG8C	. NUT,SELF-LOCKING,HE UOC: DAC,DAD,V16,V17,ZAC,ZAD	16
49	PAFZZ	5305-00-725-0145	80204	B1821BH056F200N	. SCREW,CAP,HEXAGON H UOC: DAC,DAD,V16,V17,ZAC,ZAD	2
50	XBFZZ		19207	11664271-1	. CROSSMEMBER ASSEMBL UOC: DAC,DAD,V16,V17,ZAC,ZAD	1
51	PGHZZ	2510-01-090-7639	19207	12302674-1	. FRAME SECTION,STRUC UOC: DAC,V17,ZAC	1
52	PFHZZ	2510-00-740-9508	19207	7409508	. BRACKET SUPPORT UOC: DAC,DAD,V16,V17,ZAC,ZAD	2
53	XAHZZ		19207	12256362	. RAIL,RIGHT SIDE UOC: DAC,DAD,V16,V17,ZAC,ZAD	1
54	PFFZZ	5342-01-164-7598	19207	12277352-2	. BRACKET,SPECIAL UOC: DAC,DAD,V16,V17,ZAC,ZAD	1
55	PAFZZ	5365-01-304-9529	19207	12356901	. SPACER,PLATE UOC: DAC,DAD,V16,V17,ZAC,ZAD	2
56	PAFZZ	5305-00-719-5240	99696	375N300-001-21	. SCREW,CAP,HEXAGON H UOC: DAC,DAD,V16,V17,ZAC,ZAD	4

END OF FIGURE

**FIELD MAINTENANCE
FRAME ASSEMBLY, CHASSIS (M939)**

1	33
2 - 52	34 - 37

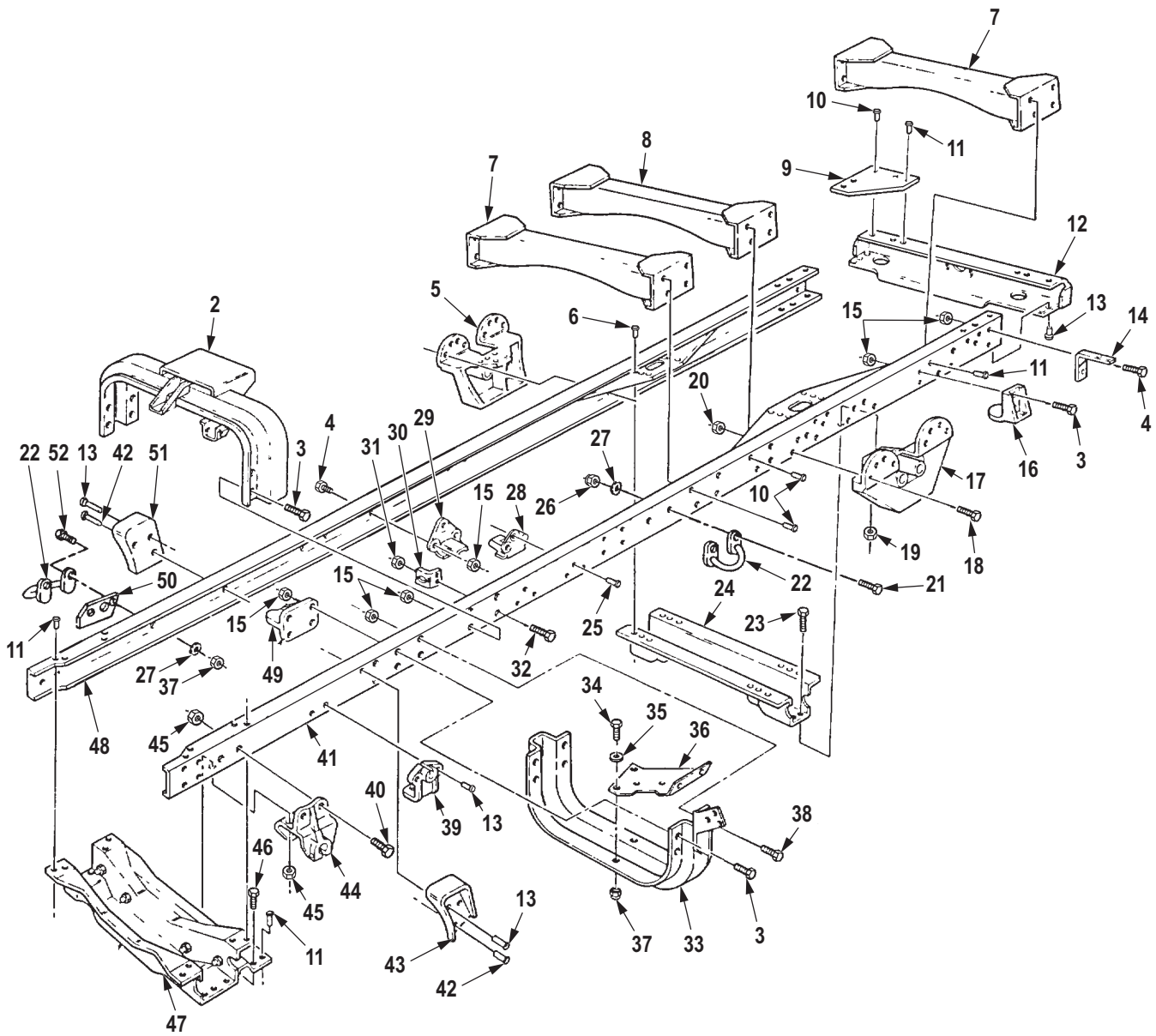

R0363DAA

Figure 346. Frame Assembly, Chassis (M939).

(1) ITEM NO.	(2) SMR CODE	(3) NSN	(4) CAGEC	(5) PART NUMBER	(6) DESCRIPTION AND USABLE ON CODE (UOC)	(7) QTY
GROUP 1501 FRAME ASSEMBLY.						
FIG. 346. FRAME ASSEMBLY, CHASSIS (M939).						
1	XAHHH		19207	12257053	FRAME ASSEMBLY UOC: ZAP	1
2	XBFZZ		19207	12256150-2	. CROSSMEMBER UOC: V39	1
3	PAFZZ	5305-00-719-5238	80204	B1821BH050F200N	. SCREW,CAP,HEXAGON H UOC: V39	20
4	PAFZZ	5305-00-719-5235	80204	B1821BH050F175N	. SCREW,CAP,HEXAGON H UOC: V39	7
5	PFFZZ	5340-00-409-7958	19207	11611648	. BRACKET,MOUNTING UOC: V39	1
6	PFFZZ	5320-01-145-4621	96906	MS51829-21	. RIVET,SOLID UOC: V39	12
7	XBHZZ		19207	11611789	. CROSSMEMBER ASSY UOC: V39	1
8	XBHZZ		19207	11608826	. CROSSMEMBER ASSY UOC: V39	1
9	PAFZZ	5340-01-088-9153	19207	8758409	. PLATE,MOUNTING UOC: V39	2
10	PFFZZ	5320-01-145-3188	24617	451956	. RIVET,SOLID UOC: V39	18
11	PFFZZ	5320-01-145-3185	24617	142391	. RIVET,SOLID UOC: V39	30
12	PFHZZ	2510-00-933-9577	19207	8331198	. FRAME SECTION,STRUC UOC: V39	1
13	PFFZZ	5320-01-145-3184	24617	G-1.201-142392	. RIVET,SOLID UOC: V39	14
14	PFFZZ	5340-00-480-7602	19207	11593218	. BRACKET,ANGLE UOC: V39	2
15	PAFZZ	5310-00-488-3888	81349	M45913/3-8FG8C	. NUT,SELF-LOCKING,HE UOC: V39	14
16	PFFZZ	5340-01-089-9130	19207	11682319	. BRACKET,MOUNTING UOC: V39	4
17	PFFZZ	5340-00-409-7958	19207	11611648	. BRACKET,MOUNTING UOC: V39	1
18	PAFZZ	5305-00-916-2345	80204	B1821BH075F200N	. SCREW,CAP,HEXAGON H UOC: V39	16
19	PAFZZ	5310-00-241-6664	96906	M45913/3-10FG8C	. NUT,SELF-LOCKING,HE UOC: V39	12
20	PAFZZ	5310-00-935-3569	81349	M45913/3-12FG8C	. NUT,SELF-LOCKING,HE UOC: V39	16
21	PAFZZ	5305-00-719-5239	80204	B1821AH050F225N	. SCREW,CAP,HEXAGON H UOC: V39	16

(1) ITEM NO.	(2) SMR CODE	(3) NSN	(4) CAGEC	(5) PART NUMBER	(6) DESCRIPTION AND USABLE ON CODE (UOC)	(7) QTY
22	PAFZZ	5340-01-291-9212	19207	12301265	. LOOP,STRAP FASTENER UOC: V39	10
23	PAFZZ	5305-00-726-2550	80204	B1821BH063F175N	. SCREW,CAP,HEXAGON H UOC: V39	12
24	XBHZZ		19207	12255988	. CROSSMEMBER UOC: V39	1
25	PFFZZ	5320-01-145-3186	24617	425923	. RIVET,SOLID UOC: V39	7
26	PAFZZ	5310-00-877-5795	80205	MS21044-N8	. . NUT,SELF-LOCKING,HE UOC: V39	2
27	PAFZZ	5310-00-180-8544	19207	10872159	. WASHER,FLAT UOC: V39	20
28	PBHZZ	2510-01-088-9157	19207	12256028	. FRAME SECTION,STRUC UOC: V39	2
29	PBHZZ	2510-01-088-9156	19207	12256036	. FRAME SECTION,STRUC UOC: V39	1
30	PFFZZ	5340-01-089-3068	19207	12256670	. BRACKET,ANGLE UOC: V39	1
31	PAFZZ	5310-00-814-0672	96906	M45913/3-6FG8C	. NUT,SELF-LOCKING,HE UOC: V39	2
32	PAFZZ	5305-00-914-6131	80204	B1821BH038F175D	. SCREW,CAP,HEXAGON H UOC: V39	2
33	PFFZZ	2510-01-088-5914	19207	12256033	. FRAME SECTION,STRUC UOC: V39	1
34	PAFZZ	5305-00-725-0154	80204	B1821BH050F138N	. . SCREW,CAP,HEXAGON H UOC: V39	4
35	PAFZZ	5310-00-809-5998	96906	MS27183-18	. . WASHER,FLAT UOC: V39	4
36	PFFZZ	5340-01-170-4940	19207	12302672	. . BRACKET,MOUNTING UOC: V39	1
37	PAFZZ	5310-00-488-3888	81349	M45913/3-8FG8C	. . NUT,SELF-LOCKING,HE UOC: V39	4
38	PAFZZ	5305-00-719-5221	80204	B1821BH050F150N	. SCREW,CAP,HEXAGON H UOC: V39	4
39	PFFZZ	3040-01-088-9161	19207	8758403	. BRACKET,EYE,NONROTA UOC: V39	2
40	PAFZZ	5305-00-725-0140	80204	B1821BH056F175N	. SCREW,CAP,HEXAGON H UOC: V39	14
41	XAHZZ		19207	12256346	. RAIL ASSY UOC: V39	1
42	PAFZZ	5320-01-150-7745	24617	111274	. RIVET,SOLID UOC: ZAP	4
43	XBFZZ		19207	12256469-1	. CAB SUPPORT,LEFT UOC: V39	1

(1) ITEM NO.	(2) SMR CODE	(3) NSN	(4) CAGEC	(5) PART NUMBER	(6) DESCRIPTION AND USABLE ON CODE (UOC)	(7) QTY
44	PFFZZ	2510-00-740-9337	19207	7409337	. SHACKLE,LEAF SPRING UOC: V39	4
45	PAFZZ	5310-00-241-6661	81349	M45913/3-9FG8C	. NUT,SELF-LOCKING,HE UOC: V39	16
46	PAFZZ	5305-00-725-0145	80204	B1821BH056F200N	. SCREW,CAP,HEXAGON H UOC: V39	2
47	XBFZZ		19207	11664271-1	. CROSSMEMBER ASSEMBL UOC: V39	1
48	XAHZZ		19207	12257052	. RAIL ASSY UOC: V39	1
49	PFHZZ	2510-00-740-9508	19207	7409508	. BRACKET SUPPORT UOC: V39	2
51	PFFZZ	5340-01-091-1633	19207	12256469-2	. BRACKET,MOUNTING UOC: V39	1
52	PAFZZ	5305-00-719-5240	99696	375N300-001-21	. SCREW,CAP,HEXAGON H UOC: V39	4

END OF FIGURE

**FIELD MAINTENANCE
FRAME ASSEMBLY (M939A2)**

1
|
2-5

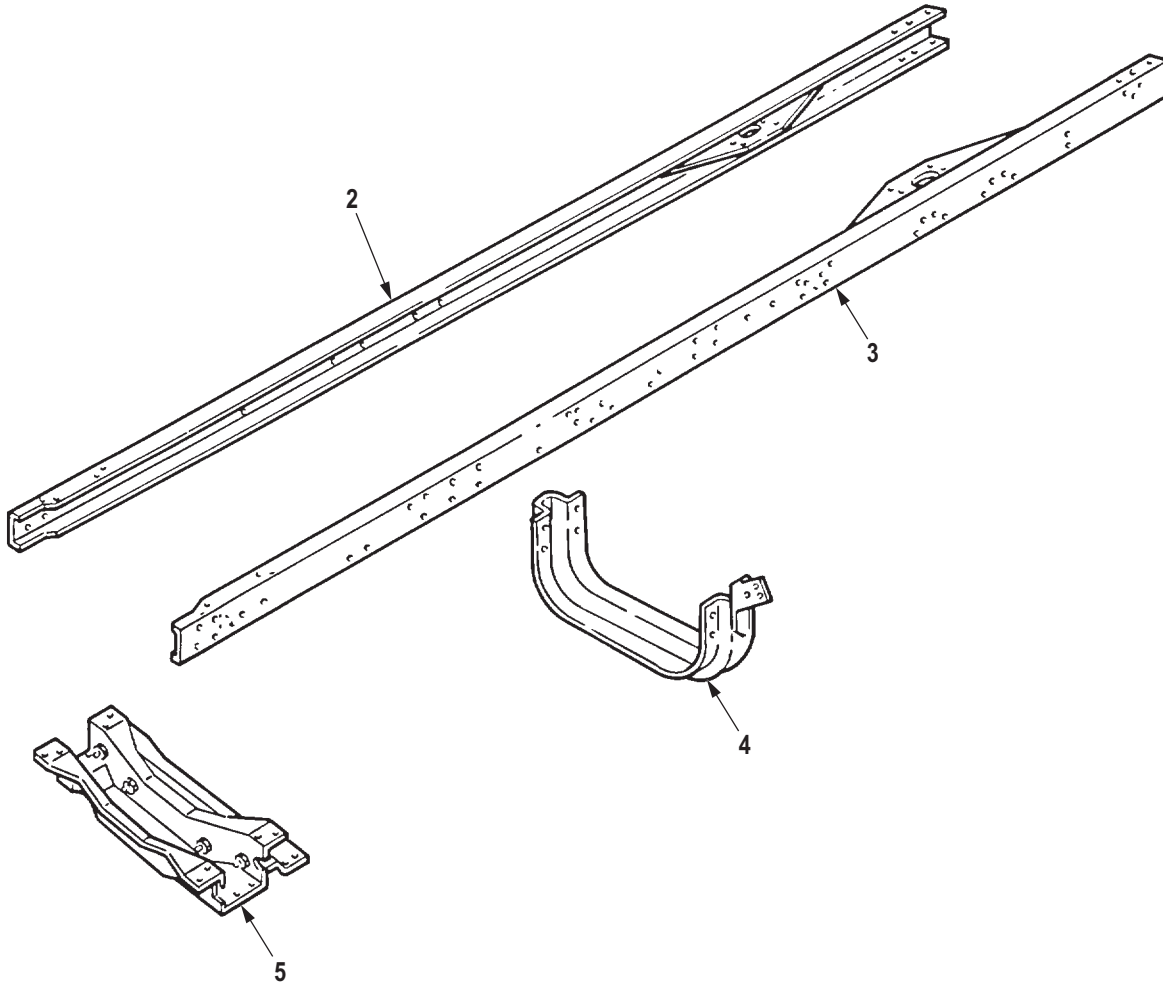

R0364DAA

Figure 347. Frame Assembly (M939A2).

(1) ITEM NO.	(2) SMR CODE	(3) NSN	(4) CAGEC	(5) PART NUMBER	(6) DESCRIPTION AND USABLE ON CODE (UOC)	(7) QTY
GROUP 1501 FRAME ASSEMBLY.						
FIG. 347. FRAME ASSEMBLY (M939A2).						
1	XAHHH		19207	12363487-1	FRAME ASSEMBLY, 179 UOC: ZAB	1
1	XAHHH		19207	12363487-2	FRAME ASSEMBLY, 179 UOC: ZAA,ZAB,ZAC,ZAD,ZAE,ZAF, ZAG,ZAH,ZAJ,ZAL	1
1	XAHHH		19207	12363489	FRAME ASSEMBLY, 179 UOC: ZAL	1
1	XAHHH		19207	12363490	FRAME ASSEMBLY, 215 UOC: ZAJ	1
1	XAHHH		19207	12363491-1	FRAME ASSEMBLY, 167 UOC: ZAH	1
1	XAHHH		19207	12363491-2	FRAME ASSEMBLY, 167 UOC: ZAG	1
1	XAHHH		19207	12363492-1	FRAME ASSEMBLY, 215 UOC: ZAD	1
1	XAHHH		19207	12363492-2	FRAME ASSEMBLY, 215 UOC: ZAC	1
2	XAHZZ		19207	12363414	. RAIL ASSEMBLY, R.H. UOC: ZAA,ZAB	1
2	XAHZZ		19207	12363420	. RAIL ASSEMBLY, R.H. UOC: ZAE,ZAF	1
2	XAHZZ		19207	12363421	. RAIL ASSEMBLY, R.H. UOC: ZAL	1
2	XAHZZ		19207	12363422	. RAIL ASSEMBLY, R.H. UOC: ZAJ	1
2	XAHZZ		19207	12363423	. RAIL ASSEMBLY, R.H. UOC: ZAC,ZAD	1
2	XAHZZ		19207	12363426	. RAIL ASSEMBLY, R.H. UOC: ZAG,ZAH	1
3	XAHZZ		19207	12363413	. RAIL ASSEMBLY, L.H. UOC: ZAA,ZAB	1
3	XAHZZ		19207	12363415	. RAIL ASSEMBLY, L.H. UOC: ZAC,ZAD	1
3	XAHZZ		19207	12363416	. RAIL ASSEMBLY, L.H. UOC: ZAL	1
3	XAHZZ		19207	12363417	. RAIL ASSEMBLY, L.H. UOC: ZAE,ZAF	1
3	XAHZZ		19207	12363418	. RAIL ASSEMBLY, L.H. UOC: ZAJ	1
3	XAHZZ		19207	12363425	. RAIL ASSEMBLY, L.H. UOC: ZAG,ZAH	1

(1) ITEM NO.	(2) SMR CODE	(3) NSN	(4) CAGEC	(5) PART NUMBER	(6) DESCRIPTION AND USABLE ON CODE (UOC)	(7) QTY
4	PFFZZ	2510-01-272-2923	19207	12256033-1	. FRAME SECTION,STRUC UOC: ZAA,ZAB,ZAC,ZAD,ZAE,ZAF, ZAG,ZAH,ZAJ,ZAL	1
5	XBFZZ		19207	12363411	. CROSSMEMBER, FRONT UOC: ZAA,ZAB,ZAC,ZAD,ZAE,ZAF, ZAG,ZAH,ZAJ,ZAL	1

END OF FIGURE

**FIELD MAINTENANCE
REAR CAB IMPROVED CROSSMEMBER ASSEMBLY**

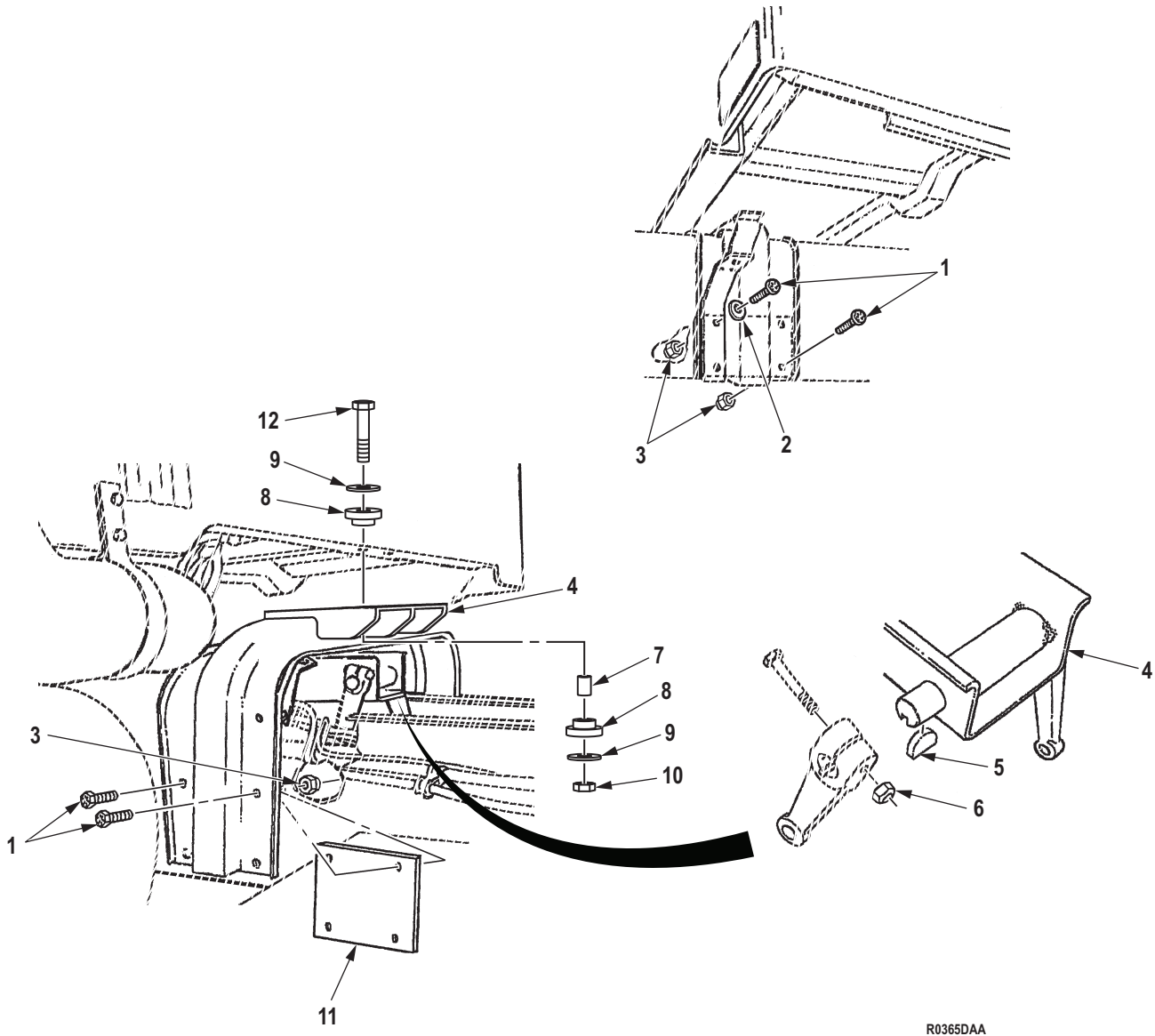

R0365DAA

Figure 348. Rear Cab Improved Crossmember Assembly.

(1) ITEM NO.	(2) SMR CODE	(3) NSN	(4) CAGEC	(5) PART NUMBER	(6) DESCRIPTION AND USABLE ON CODE (UOC)	(7) QTY
GROUP 1501 FRAME ASSEMBLY.						
FIG. 348. REAR CAB IMPROVED CROSSMEMBER ASSEMBLY.						
1	PAHZZ	5305-00-719-5238	80204	B1821BH050F200N	SCREW,CAP,HEXAGON H UOC: DAC,DAD,DAE,DAF,DAG,DA H,DAJ,DAL,DAW,DAX,V14,V15,V16, V18,V19,V20,V21,V22,V24,ZAA,ZAB, ZAC,ZAD,ZAE,ZAF,ZAG,ZAH,ZAJ,ZAL ...	14
2	PAHZZ	5310-01-121-1703	24617	2436165	WASHER,FLAT UOC: DAC,DAD,DAE,DAF,DAG,DA H,DAJ,DAL,DAW,DAX,V14,V15,V16, V17,V18,V19,V20,V21,V22,V24,ZAA, ZAB,ZAC,ZAD,ZAE,ZAF,ZAG,ZAH,Z AJ,ZAL	2
3	PAHZZ	5310-00-488-3888	81349	M45913/3-8FG8C	NUT,SELF-LOCKING,HE UOC: DAC,DAD,DAE,DAF,DAG,DA H,DAJ,DAL,DAW,DAX,V14,V15,V16, V17,V18,V19,V20,V21,V22,V24,ZAA, ZAB,ZAC,ZAD,ZAE,ZAF,ZAG,ZAH,Z AJ,ZAL	14
4	PAHZZ	2510-01-546-0473	19207	12368308-2	FRAME,STRUCTURAL,VE UOC: DAC,DAD,DAE,DAF,DAG,DA H,DAJ,DAL,DAW,DAX,V14,V15,V16, V17,V18,V19,V20,V21,V22,V24,ZAA, ZAB,ZAC,ZAD,ZAE,ZAF,ZAG,ZAH,Z AJ,ZAL	1
5	PAHZZ	5315-00-012-4553	80205	MS35756-17	KEY,WOODRUFF UOC: DAC,DAD,DAE,DAF,DAG,DA H,DAJ,DAL,DAW,DAX,V14,V15,V16, V17,V18,V19,V20,V21,V22,V24,ZAA, ZAB,ZAC,ZAD,ZAE,ZAF,ZAG,ZAH,Z AJ,ZAL	2
6	PAHZZ	5310-00-814-0672	96906	M45913/3-6FG8C	NUT,SELF-LOCKING,HE UOC: DAC,DAD,DAE,DAF,DAG,DA H,DAJ,DAL,DAW,DAX,V14,V15,V16, V17,V18,V19,V20,V21,V22,V24,ZAA, ZAB,ZAC,ZAD,ZAE,ZAF,ZAG,ZAH,Z AJ,ZAL	2
7	PAHZZ	5342-01-322-7419	76005	SSB33-1000-4	MOUNT,RESILIENT,WEA UOC: DAC,DAD,DAE,DAF,DAG,DA H,DAJ,DAL,DAW,DAX,V14,V15,V16, V17,V18,V19,V20,V21,V22,V24,ZAA, ZAB,ZAC,ZAD,ZAE,ZAF,ZAG,ZAH,Z AJ,ZAL	2

(1) ITEM NO.	(2) SMR CODE	(3) NSN	(4) CAGEC	(5) PART NUMBER	(6) DESCRIPTION AND USABLE ON CODE (UOC)	(7) QTY
8	PAHZZ	5342-01-126-7910	76005	J-3424-190	. MOUNT,RESILIENT,WEA UOC: DAC,DAD,DAE,DAF,DAG,DA H,DAJ,DAL,DAW,DAX,V14,V15,V16, V17,V18,V19,V20,V21,V22,V24,ZAA, ZAB,ZAC,ZAD,ZAE,ZAF,ZAG,ZAH,Z AJ,ZAL	2
9	PAHZZ	5310-01-533-0272	19207	12368345	WASHER,FLAT UOC: DAC,DAD,DAE,DAF,DAG,DA H,DAJ,DAL,DAW,DAX,V14,V15,V16, V17,V18,V19,V20,V21,V22,V24,ZAA, ZAB,ZAC,ZAD,ZAE,ZAF,ZAG,ZAH,Z AJ,ZAL	4
10	PAHZZ	5310-00-935-3569	81349	M45913/3-12FG8C	NUT,SELF-LOCKING,HE UOC: DAC,DAD,DAE,DAF,DAG,DA H,DAJ,DAL,DAW,DAX,V14,V15,V16, V17,V18,V19,V20,V22,V24,ZAA,ZAB, ZAC,ZAD,ZAE,ZAF,ZAG,ZAH,ZAJ,ZAL	2
11	PAHZZ	5340-01-546-6430	19207	12450101	BRACKET,MOUNTING UOC: DAC,DAD,DAE,DAF,DAG,DA H,DAJ,DAL,DAW,DAX,V14,V15,V16, V17,V18,V19,V20,V21,V22,V24,ZAC, ZAD,ZAE,ZAF,ZAG,ZAH,ZAJ,ZAL	2
12	PAHZZ	5305-00-903-7767	80204	B1821BH075F400N	SCREW,CAP,HEXAGON H UOC: DAW,DAX,V14,V15,ZAA,ZAB	2

END OF FIGURE

FIELD MAINTENANCE
FRONT BUMPER, LIFTING SHACKLE, HOOD LATCH, AND MOUNTING HARDWARE

20
|
21 - 24

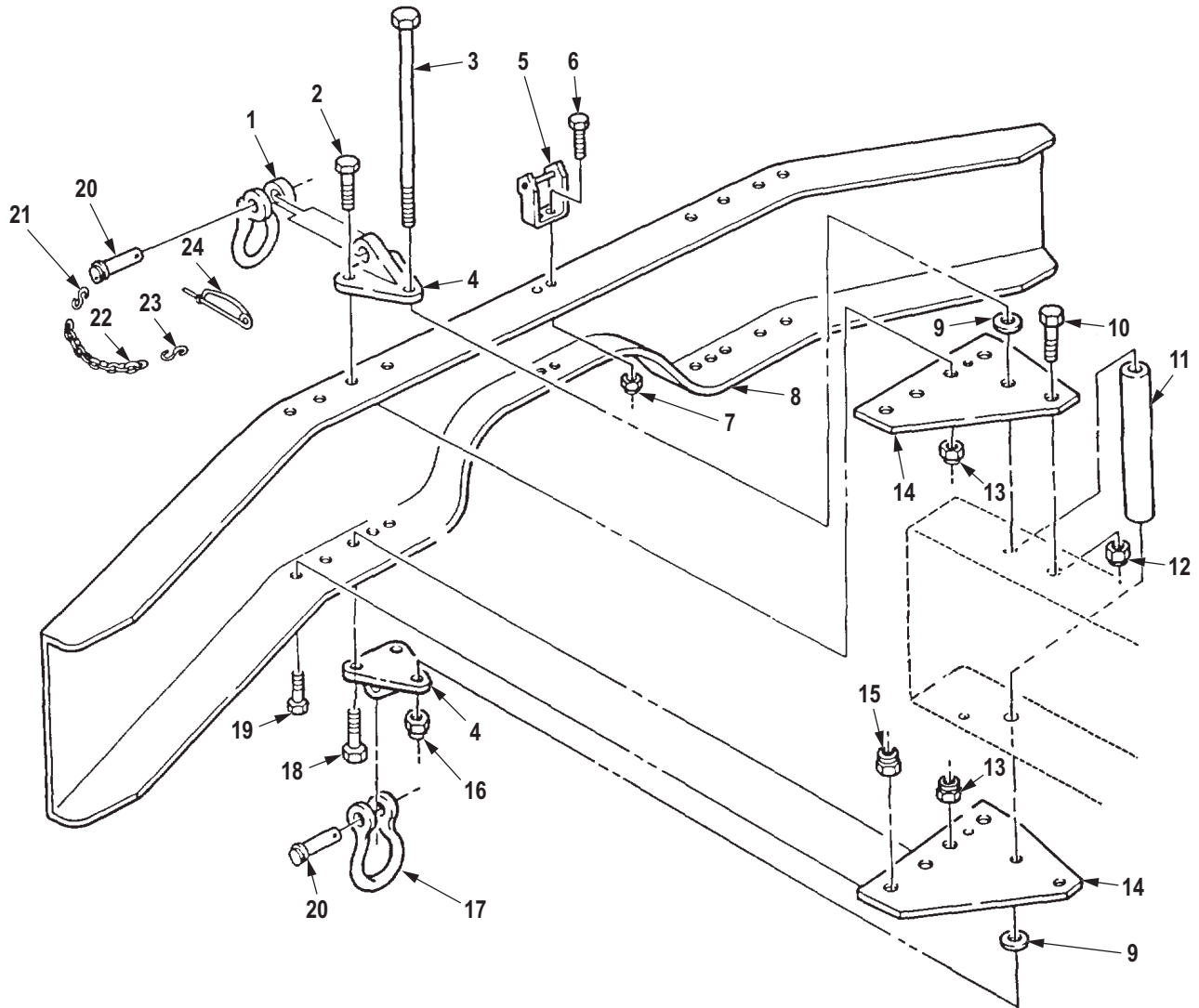

R0367DAA

Figure 349. Front Bumper, Lifting Shackle, Hood Latch, and Mounting Hardware.

(1) ITEM NO.	(2) SMR CODE	(3) NSN	(4) CAGEC	(5) PART NUMBER	(6) DESCRIPTION AND USABLE ON CODE (UOC)	(7) QTY
GROUP 1501 FRAME ASSEMBLY.						
FIG. 349. FRONT BUMPER, LIFTING SHACKLE, HOOD LATCH, AND MOUNTING HARDWARE.						
1	PAFZZ	4030-01-222-6037	19207	12301040	SHACKLE UOC: DAC,DAD,DAE,DAF,DAG,DAH,DAJ,DAL,DAW,DAX,V14,V15,V16,V17,V18,V19,V20,V21,V22,V24,ZAA,ZAB,ZAC,ZAD,ZAE,ZAF,ZAG,ZAH,ZAJ,ZAL	2
2	PAFZZ	5305-00-726-2551	80204	B1821BH063F200N	SCREW,CAP,HEXAGON H UOC: DAC,DAD,DAE,DAF,DAG,DAH,DAJ,DAL,DAW,DAX,V14,V15,V16,V17,V18,V19,V20,V21,V22,V24,ZAA,ZAB,ZAC,ZAD,ZAE,ZAF,ZAG,ZAH,ZAJ,ZAL	4
3	PAFZZ	5305-00-140-4765	19207	10883118	SCREW,CAP,HEXAGON H UOC: DAL,V18,ZAL	2
3	PAFZZ	5305-00-740-9507	19207	10883119	SCREW,CAP,HEXAGON H UOC: DAC,DAD,DAE,DAF,DAG,DAH,DAJ,DAW,DAX,V14,V15,V16,V17,V19,V20,V21,V22,V24,ZAA,ZAB,ZAC,ZAD,ZAE,ZAF,ZAG,ZAH,ZAJ	2
4	PFFZZ	5340-01-315-8921	19207	12368440	BRACKET,T UOC: DAL,V18,ZAL	4
4	PFFZZ	5340-01-315-8921	19207	12368440	BRACKET,T UOC: DAC,DAD,DAE,DAF,DAG,DAH,DAJ,DAW,DAX,V14,V15,V16,V17,V19,V20,V21,V22,V24,ZAA,ZAB,ZAC,ZAD,ZAE,ZAF,ZAG,ZAH,ZAJ	2
5	PAFZZ	5340-01-156-0421	19207	12302678	BRACKET,MOUNTING UOC: DAC,DAD,DAE,DAF,DAG,DAH,DAJ,DAL,DAW,DAX,V14,V15,V16,V17,V18,V19,V20,V21,V22,V24,ZAA,ZAB,ZAC,ZAD,ZAE,ZAF,ZAG,ZAH,ZAJ,ZAL	1
6	PAFZZ	5305-00-269-3239	80204	B1821BH038F138N	SCREW,CAP,HEXAGON H UOC: DAC,DAD,DAE,DAF,DAG,DAH,DAJ,DAL,DAW,DAX,V14,V15,V16,V17,V18,V19,V20,V21,V22,V24,ZAA,ZAB,ZAC,ZAD,ZAE,ZAF,ZAG,ZAH,ZAJ,ZAL	2
7	PAFZZ	5310-00-935-9022	81349	M45913/3-4FG8C	NUT,SELF-LOCKING,HE UOC: DAC,DAD,DAE,DAF,DAG,DAH,DAJ,DAL,DAW,DAX,V14,V15,V16,V17,V18,V19,V20,V21,V22,V24,ZAA,ZAB,ZAC,ZAD,ZAE,ZAF,ZAG,ZAH,ZAJ,ZAL	2

(1) ITEM NO.	(2) SMR CODE	(3) NSN	(4) CAGEC	(5) PART NUMBER	(6) DESCRIPTION AND USABLE ON CODE (UOC)	(7) QTY
8	PPFZZ	2540-00-737-6203	19207	7376203	BUMPER,VEHICULAR UOC: DAC,DAD,DAE,DAF,DAG,DA H,DAJ,DAL,DAW,DAX,V14,V15,V16, V17,V18,V19,V20,V21,V22,V24,ZAA, ZAB,ZAC,ZAD,ZAE,ZAF,ZAG,ZAH,Z AJ,ZAL	1
9	PAFZZ	5310-00-521-4534	19207	5214534	WASHER,FLAT UOC: DAC,DAD,DAE,DAF,DAG,DA H,DAJ,DAL,DAW,DAX,V14,V15,V16, V17,V18,V19,V20,V21,V22,V24,ZAA, ZAB,ZAC,ZAD,ZAE,ZAF,ZAG,ZAH,Z AJ,ZAL	2
10	PAFZZ	5305-00-725-4183	80205	MS90726-113	SCREW,CAP,HEXAGON H UOC: DAC,DAD,DAE,DAF,DAG,DA H,DAJ,DAW,DAX,V14,V15,V16,V17, V19,V20,V21,V22,V24,ZAA,ZAB,ZAC ,ZAD,ZAE,ZAF,ZAG,ZAH,ZAJ	6
10	PAFZZ	5305-00-725-4183	80205	MS90726-113	SCREW,CAP,HEXAGON H UOC: DAL,V18,ZAL	4
11	PAFZZ	4730-00-740-9524	19207	7409524	COUPLING,PIPE UOC: DAC,DAD,DAE,DAF,DAG,DA H,DAJ,DAL,DAW,DAX,V14,V15,V16, V17,V18,V19,V20,V21,V22,V24,ZAA, ZAB,ZAC,ZAD,ZAE,ZAF,ZAG,ZAH,Z AJ,ZAL	2
12	PAFZZ	5310-00-488-3888	81349	M45913/3-8FG8C	NUT,SELF-LOCKING,HE UOC: DAL,V18,ZAL	4
12	PAFZZ	5310-00-488-3888	81349	M45913/3-8FG8C	NUT,SELF-LOCKING,HE UOC: DAC,DAD,DAE,DAF,DAG,DA H,DAJ,DAW,DAX,V14,V15,V16,V17, V19,V20,V21,V22,V24,ZAA,ZAB,ZAC ,ZAD,ZAE,ZAF,ZAG,ZAH,ZAJ	6
13	PAFZZ	5310-00-241-6664	96906	M45913/3-10FG8C	NUT,SELF-LOCKING,HE UOC: DAC,DAD,DAE,DAF,DAG,DA H,DAJ,DAL,DAW,DAX,V14,V15,V16, V17,V18,V19,V20,V21,V22,V24,ZAA, ZAB,ZAC,ZAD,ZAE,ZAF,ZAG,ZAH,Z AJ,ZAL	8
14	PAFZZ	2510-01-551-8684	19207	12375512	PLATE,VEHICLE BUMPE UOC: DAL,V18,ZAL	4
14	PPFZZ	2510-00-407-5084	19207	10883113	PLATE,VEHICLE BUMPE UOC: DAC,DAD,DAE,DAF,DAG,DA H,DAJ,DAL,DAW,DAX,V14,V15,V16, V17,V18,V19,V20,V21,V22,V24,ZAA, ZAB,ZAC,ZAD,ZAE,ZAF,ZAG,ZAH,Z AJ,ZAL	4

(1) ITEM NO.	(2) SMR CODE	(3) NSN	(4) CAGEC	(5) PART NUMBER	(6) DESCRIPTION AND USABLE ON CODE (UOC)	(7) QTY
15	PAFZZ	5310-00-488-3888	81349	M45913/3-8FG8C	NUT,SELF-LOCKING,HE UOC: DAC,DAD,DAE,DAF,DAG,DA H,DAJ,DAL,DAW,DAX,V14,V15,V16, V17,V18,V19,V20,V21,V22,V24,ZAA, ZAB,ZAC,ZAD,ZAE,ZAF,ZAG,ZAH,Z AJ,ZAL	4
16	PAFZZ	5310-00-241-6664	96906	M45913/3-10FG8C	NUT,SELF-LOCKING,HE UOC: DAC,DAD,DAE,DAF,DAG,DA H,DAJ,DAL,DAW,DAX,V14,V15,V16, V17,V18,V19,V20,V21,V22,V24,ZAA, ZAB,ZAC,ZAD,ZAE,ZAF,ZAG,ZAH,Z AJ,ZAL	2
17	PAFZZ	4030-01-316-2554	19207	12368441	SHACKLE UOC: DAC,DAD,DAE,DAF,DAG,DA H,DAJ,DAW,DAX,V14,V15,V16,V17, V19,V20,V21,V22,V24,ZAA,ZAB,ZAC ,ZAD,ZAE,ZAF,ZAH,ZAJ	2
18	PAFZZ	5305-00-727-2283	80204	B1821BH063F150N	SCREW,CAP,HEXAGON H UOC: DAC,DAD,DAE,DAF,DAG,DA H,DAJ,DAL,DAW,DAX,V14,V15,V16, V17,V18,V19,V20,V21,V22,V24,ZAA, ZAB,ZAC,ZAD,ZAE,ZAF,ZAG,ZAH,Z AJ,ZAL	4
19	PAFZZ	5305-00-719-5219	80204	B1821BH050F125N	SCREW,CAP,HEXAGON H UOC: DAC,DAD,DAE,DAF,DAG,DA H,DAJ,DAL,DAW,DAX,V14,V15,V16, V17,V18,V19,V20,V21,V22,V24,ZAA, ZAB,ZAC,ZAD,ZAE,ZAF,ZAG,ZAH,Z AJ,ZAL	8
20	PAFZZ	5315-00-741-2924	19207	12375352	PIN,STRAIGHT,HEAD UOC: DAL,V18,ZAL	2
20	PAFZZ	5315-00-741-2924	19207	12375352	PIN,STRAIGHT,HEAD UOC: DAC,DAD,DAE,DAF,DAG,DA H,DAJ,DAW,DAX,V14,V15,V16,V17, V19,V20,V21,V22,V24,ZAA,ZAB,ZAC ,ZAD,ZAE,ZAF,ZAH,ZAJ	4
21	PAFZZ	4030-00-780-9350	96906	MS87006-13	. HOOK,CHAIN,S UOC: DAC,DAD,DAE,DAF,DAG,DA H,DAJ,DAL,DAW,DAX,V14,V15,V16, V17,V18,V19,V20,V21,V22,V24,ZAA, ZAB,ZAC,ZAD,ZAE,ZAF,ZAG,ZAH,Z AJ,ZAL	1
22	MFFZZ		16003	C43974 X 8	. CHAIN,WELDLESS MAKE FROM CHAIN,P/N C43974, 8 INCHES LONG UOC: DAC,DAD,DAE,DAF,DAG,DA H,DAJ,DAL,DAW,DAX,V14,V15,V16, V17,V18,V19,V20,V21,V22,V24,ZAA, ZAB,ZAC,ZAD,ZAE,ZAF,ZAG,ZAH,Z AJ,ZAL	1

(1) ITEM NO.	(2) SMR CODE	(3) NSN	(4) CAGEC	(5) PART NUMBER	(6) DESCRIPTION AND USABLE ON CODE (UOC)	(7) QTY
23	PAFZZ	4030-00-948-7315	96906	MS87006-33	. HOOK,CHAIN,S UOC: DAC,DAD,DAE,DAF,DAG,DA H,DAJ,DAL,DAW,DAX,V14,V15,V16, V17,V18,V19,V20,V21,V22,V24,ZAA, ZAB,ZAC,ZAD,ZAE,ZAF,ZAG,ZAH,Z AJ,ZAL	1
24	PAFZZ	5315-00-741-8971	19207	7418971	. PIN,RETAINING UOC: DAC,DAD,DAE,DAF,DAG,DA H,DAJ,DAL,DAW,DAX,V14,V15,V16, V17,V18,V19,V20,V21,V22,V24,ZAA, ZAB,ZAC,ZAD,ZAE,ZAF,ZAG,ZAH,Z AJ,ZAL	1

END OF FIGURE

**FIELD MAINTENANCE
REAR BUMPERETTE AND SHACKLE ASSEMBLY**

9
10 - 13

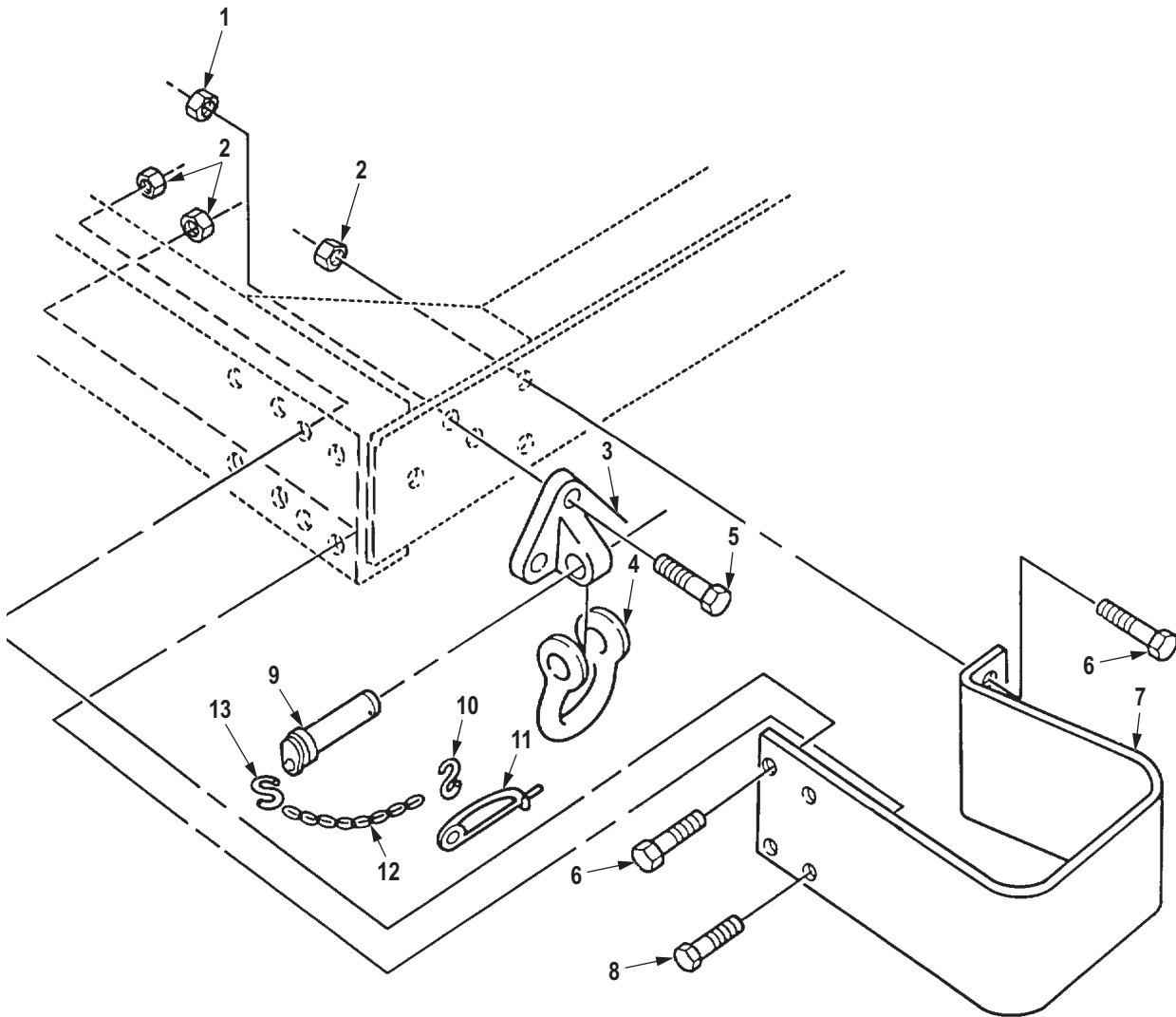

R0368DAA

Figure 350. Rear Bumperette and Shackle Assembly.

(1) ITEM NO.	(2) SMR CODE	(3) NSN	(4) CAGEC	(5) PART NUMBER	(6) DESCRIPTION AND USABLE ON CODE (UOC)	(7) QTY
GROUP 1501 FRAME ASSEMBLY.						
FIG. 350. REAR BUMPERETTE AND SHACKLE ASSEMBLY.						
1	PAFZZ	5310-00-241-6664	96906	M45913/3-10FG8C	NUT,SELF-LOCKING,HE UOC: DAC,DAD,DAE,DAF,DAG,DA H,DAJ,DAL,DAW,DAX,V14,V15,V16, V17,V18,V19,V20,V21,V22,V24,ZAA, ZAB,ZAC,ZAD,ZAE,ZAF,ZAG,ZAH,Z AJ,ZAL	6
2	PAFZZ	5310-00-488-3888	81349	M45913/3-8FG8C	NUT,SELF-LOCKING,HE UOC: DAC,DAD,DAE,DAF,DAG,DA H,DAJ,DAL,DAW,DAX,V14,V15,V16, V17,V18,V19,V20,V21,V22,V24,ZAA, ZAB,ZAC,ZAD,ZAE,ZAF,ZAG,ZAH,Z AJ,ZAL	12
3	PFFZZ	2510-00-740-9514	19207	7409514	BRACKET LIFTING SHA UOC: DAC,DAD,DAE,DAF,DAG,DA H,DAJ,DAL,DAW,DAX,V14,V15,V16, V17,V18,V19,V20,V21,V22,V24,ZAA, ZAB,ZAC,ZAD,ZAE,ZAF,ZAG,ZAH,Z AJ,ZAL	2
4	PAFZZ	4030-01-316-2554	19207	12368441	SHACKLE UOC: DAC,DAD,DAE,DAF,DAG,DA H,DAJ,DAL,DAW,DAX,V14,V15,V16, V17,V18,V19,V20,V21,V22,V24,ZAA, ZAB,ZAC,ZAD,ZAE,ZAF,ZAG,ZAH,Z AJ,ZAL	2
5	PAFZZ	5305-00-726-2550	80204	B1821BH063F175N	SCREW,CAP,HEXAGON H UOC: DAC,DAD,DAE,DAF,DAG,DA H,DAJ,DAL,DAW,DAX,V14,V15,V16, V17,V18,V19,V20,V21,V22,V24,ZAA, ZAB,ZAC,ZAD,ZAE,ZAF,ZAG,ZAH,Z AJ,ZAL	6
6	PAFZZ	5305-00-725-4183	80205	MS90726-113	SCREW,CAP,HEXAGON H UOC: DAC,DAD,DAE,DAF,DAG,DA H,DAJ,DAL,DAW,DAX,V14,V15,V16, V17,V18,V19,V20,V21,V22,V24,ZAA, ZAB,ZAC,ZAD,ZAE,ZAF,ZAG,ZAH,Z AJ,ZAL	4
7	PAFZZ	2540-01-210-6231	19207	12302970	BUMPER,VEHICULAR REAR UOC: DAC,DAD,DAW,DAX,ZAA,ZAB ,ZAC,ZAD	2
7	PAFZZ	2540-00-693-0676	89346	99311R1	BUMPER,VEHICULAR UOC: DAJ,V14,V15,V16,V17,ZAJ	2

(1) ITEM NO.	(2) SMR CODE	(3) NSN	(4) CAGEC	(5) PART NUMBER	(6) DESCRIPTION AND USABLE ON CODE (UOC)	(7) QTY
8	PAFZZ	5305-00-719-5235	80204	B1821BH050F175N	SCREW,CAP,HEXAGON H UOC: DAC,DAD,DAE,DAF,DAG,DA H,DAJ,DAL,DAW,DAX,V14,V15,V16, V17,V18,V19,V20,V21,V22,V24,ZAA, ZAB,ZAC,ZAD,ZAE,ZAF,ZAG,ZAH,Z AJ,ZAL	4
9	PAFZZ	5315-00-741-2924	19207	12375352	PIN,STRAIGHT,HEAD UOC: DAC,DAD,DAE,DAF,DAG,DA H,DAJ,DAL,DAW,DAX,V14,V15,V16, V17,V18,V19,V20,V21,V22,V24,ZAA, ZAB,ZAC,ZAD,ZAE,ZAF,ZAG,ZAH,Z AJ,ZAL	2
10	PAFZZ	4030-00-948-7315	96906	MS87006-33	. HOOK,CHAIN,S UOC: DAC,DAD,DAE,DAF,DAG,DA H,DAJ,DAL,DAW,DAX,V14,V15,V16, V17,V18,V19,V20,V21,V22,V24,ZAA, ZAB,ZAC,ZAD,ZAE,ZAF,ZAG,ZAH,Z AJ,ZAL	1
11	PAFZZ	5315-00-741-8971	19207	7418971	. PIN,RETAINING UOC: DAC,DAD,DAE,DAF,DAG,DA H,DAJ,DAL,DAW,DAX,V14,V15,V16, V17,V18,V19,V20,V21,V22,V24,ZAA, ZAB,ZAC,ZAD,ZAE,ZAF,ZAG,ZAH,Z AJ,ZAL	1
12	MFFZZ		80244	42C15120-205-6	. CHAIN,WELDLESS MAKE FROM CHAIN P/N XB-196 UOC: DAC,DAD,DAE,DAF,DAG,DA H,DAJ,DAL,DAW,DAX,V14,V15,V16, V17,V18,V19,V20,V21,V22,V24,ZAA, ZAB,ZAC,ZAD,ZAE,ZAF,ZAG,ZAH,Z AJ,ZAL	1
13	PAFZZ	4030-00-780-9350	96906	MS87006-13	. HOOK,CHAIN,S UOC: DAC,DAD,DAE,DAF,DAG,DA H,DAJ,DAL,DAW,DAX,V14,V15,V16, V17,V18,V19,V20,V21,V22,V24,ZAA, ZAB,ZAC,ZAD,ZAE,ZAF,ZAG,ZAH,Z AJ,ZAL	1

END OF FIGURE

**FIELD MAINTENANCE
FRONT AND REAR FIELD CHOCK ANCHORS (M936, M936A1)**

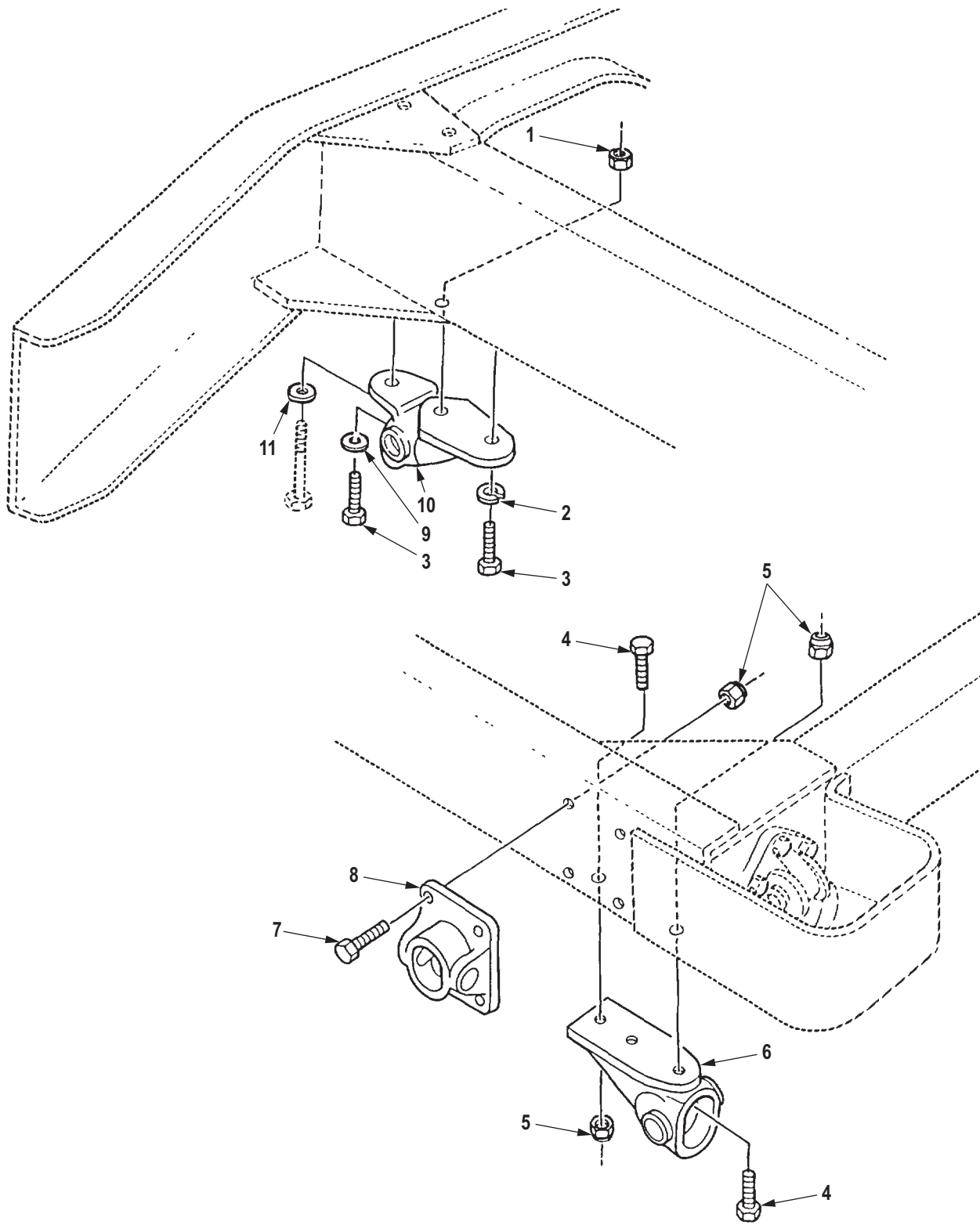

R0369DAA

Figure 351. Front and Rear Field Chock Anchors (M936, M936A1).

(1) ITEM NO.	(2) SMR CODE	(3) NSN	(4) CAGEC	(5) PART NUMBER	(6) DESCRIPTION AND USABLE ON CODE (UOC)	(7) QTY
GROUP 1501 FRAME ASSEMBLY.						
FIG. 351. FRONT AND REAR FIELD CHOCK ANCHORS (M936, M936A1).						
1	PAFZZ	5310-00-488-3888	81349	M45913/3-8FG8C	NUT,SELF-LOCKING,HE UOC: DAL,V18	2
2	PAFZZ	5310-00-003-4094	80205	MS35338-48	WASHER,LOCK UOC: DAL,V18	2
3	PAFZZ	5305-00-719-5238	80204	B1821BH050F200N	SCREW,CAP,HEXAGON H UOC: DAL,V18	4
4	PAFZZ	5305-00-726-2551	80204	B1821BH063F200N	SCREW,CAP,HEXAGON H UOC: DAL,V18	6
5	PAFZZ	5310-00-241-6664	96906	M45913/3-10FG8C	NUT,SELF-LOCKING,HE UOC: DAL,V18	14
6	PFFZZ	5342-01-108-7265	19207	10883114	ANCHOR PLATE UOC: DAL,V18	2
7	PAFZZ	5305-00-726-2550	80204	B1821BH063F175N	SCREW,CAP,HEXAGON H UOC: DAL,V18	8
8	PFFZZ	5340-01-108-9109	19207	10883115	BRACKET,MOUNTING UOC: DAL,V18	2
9	PAFZZ	5310-01-109-6755	19207	12256205-1	WASHER,FLAT UOC: DAL,V18	2
10	PFFZZ	5340-01-082-2517	19207	10883116-1	BRACKET,MOUNTING UOC: DAL,V18	2
11	PAFZZ	5310-01-109-6756	19207	12256205-2	WASHER,FLAT UOC: DAL,V18	2

END OF FIGURE

**FIELD MAINTENANCE
PINTLE HOOK ASSEMBLY**

1
|
[2 - 15]

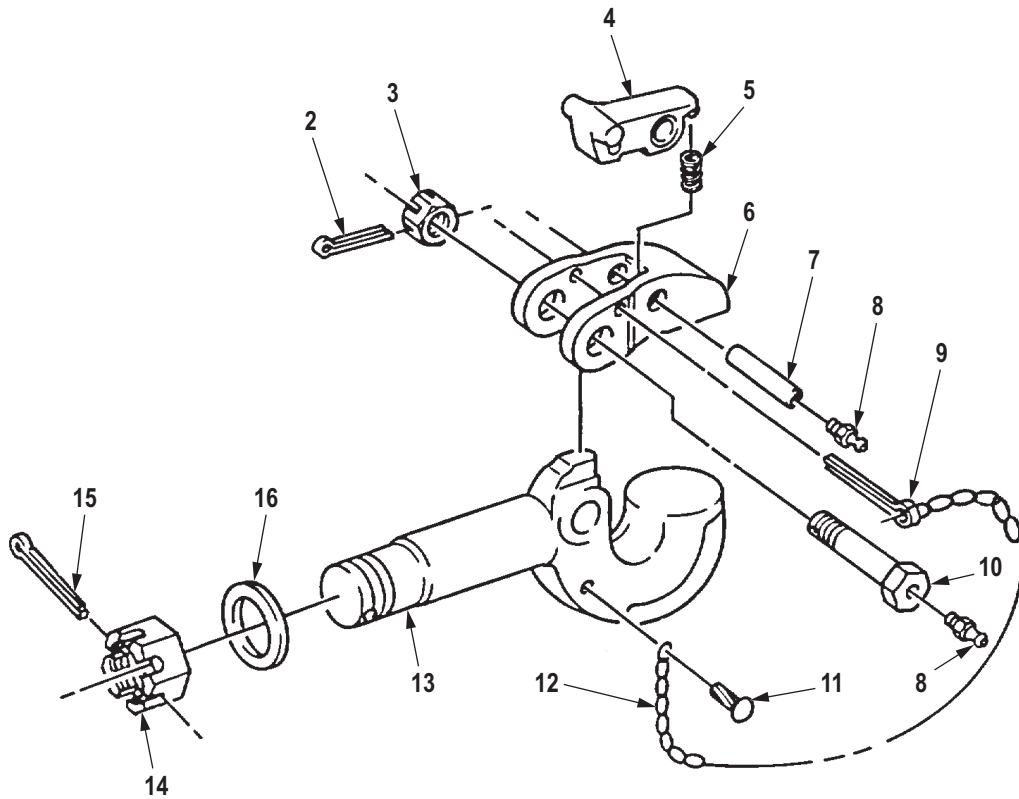

R0370DAA

Figure 352. Pintle Hook Assembly.

(1) ITEM NO.	(2) SMR CODE	(3) NSN	(4) CAGEC	(5) PART NUMBER	(6) DESCRIPTION AND USABLE ON CODE (UOC)	(7) QTY
GROUP 1503 PINTLES AND TOWING ATTACHMENTS.						
FIG. 352. PINTLE HOOK ASSEMBLY.						
1	PAFFF	2540-00-047-3926	96906	MS51117-1	PINTLE ASSEMBLY,TOW UOC: DAC,DAD,DAE,DAF,DAG,DA H,DAJ,DAL,DAW,DAX,V14,V15,V16, V17,V18,V19,V20,V21,V22,V24,ZAA, ZAB,ZAC,ZAD,ZAE,ZAF,ZAG,ZAH,Z AJ,ZAL	1
2	PAFZZ	5315-00-013-7214	80205	MS24665-359	. PIN,COTTER UOC: DAC,DAD,DAE,DAF,DAG,DA H,DAJ,DAL,DAW,DAX,V14,V15,V16, V17,V18,V19,V20,V21,V22,V24,ZAA, ZAB,ZAC,ZAD,ZAE,ZAF,ZAG,ZAH,Z AJ,ZAL	1
3	PAFZZ	5310-00-050-3520	19207	7061871	. NUT,PLAIN,SLOTTED,H UOC: DAC,DAD,DAE,DAF,DAG,DA H,DAJ,DAL,DAW,DAX,V14,V15,V16, V17,V18,V19,V20,V21,V22,V24,ZAA, ZAB,ZAC,ZAD,ZAE,ZAF,ZAG,ZAH,Z AJ,ZAL	1
4	PFFZZ	2540-00-237-3693	19207	7714880	. LATCH,PINTLE HOOK UOC: DAC,DAD,DAE,DAF,DAG,DA H,DAJ,DAL,DAW,DAX,V14,V15,V16, V17,V18,V19,V20,V21,V22,V24,ZAA, ZAB,ZAC,ZAD,ZAE,ZAF,ZAG,ZAH,Z AJ,ZAL	1
5	PAFZZ	5360-00-704-4253	19207	7044253	. SPRING,HELICAL,COMP UOC: DAC,DAD,DAE,DAF,DAG,DA H,DAJ,DAL,DAW,DAX,V14,V15,V16, V17,V18,V19,V20,V21,V22,V24,ZAA, ZAB,ZAC,ZAD,ZAE,ZAF,ZAG,ZAH,Z AJ,ZAL	1
6	PFFZZ	2540-00-821-2277	19207	8710627	. LATCH,PINTLE HOOK UOC: DAC,DAD,DAE,DAF,DAG,DA H,DAJ,DAL,DAW,DAX,V14,V15,V16, V17,V18,V19,V20,V21,V22,V24,ZAA, ZAB,ZAC,ZAD,ZAE,ZAF,ZAG,ZAH,Z AJ,ZAL	1
7	PAFZZ	3040-00-821-2275	19207	8710629	. SHAFT,STRAIGHT UOC: DAC,DAD,DAE,DAF,DAG,DA H,DAJ,DAL,DAW,DAX,V14,V15,V16, V17,V18,V19,V20,V21,V22,V24,ZAA, ZAB,ZAC,ZAD,ZAE,ZAF,ZAG,ZAH,Z AJ,ZAL	1

(1) ITEM NO.	(2) SMR CODE	(3) NSN	(4) CAGEC	(5) PART NUMBER	(6) DESCRIPTION AND USABLE ON CODE (UOC)	(7) QTY
8	PAFZZ	4730-00-050-4203	81343	AS15001-1	. FITTING,LUBRICATION UOC: DAC,DAD,DAE,DAF,DAG,DA H,DAJ,DAL,DAW,DAX,V14,V15,V16, V17,V18,V19,V20,V21,V22,V24,ZAA, ZAB,ZAC,ZAD,ZAE,ZAF,ZAG,ZAH,Z AJ,ZAL	2
9	PAFZZ	5315-00-597-7399	80205	MS24665-631	. PIN,COTTER UOC: DAC,DAD,DAE,DAF,DAG,DA H,DAJ,DAL,DAW,DAX,V14,V15,V16, V17,V18,V19,V20,V21,V22,V24,ZAA, ZAB,ZAC,ZAD,ZAE,ZAF,ZAG,ZAH,Z AJ,ZAL	1
10	PAFZZ	4730-00-047-3946	19207	8710628	. BOLT,FLUID PASSAGE UOC: DAC,DAD,DAE,DAF,DAG,DA H,DAJ,DAL,DAW,DAX,V14,V15,V16, V17,V18,V19,V20,V21,V22,V24,ZAA, ZAB,ZAC,ZAD,ZAE,ZAF,ZAG,ZAH,Z AJ,ZAL	1
11	PAFZZ	5305-00-253-5626	80205	MS21318-47	. SCREW,DRIVE UOC: DAC,DAD,DAE,DAF,DAG,DA H,DAJ,DAL,DAW,DAX,V14,V15,V16, V17,V18,V19,V20,V21,V22,V24,ZAA, ZAB,ZAC,ZAD,ZAE,ZAF,ZAG,ZAH,Z AJ,ZAL	1
12	MFFZZ		80244	42C15120-205-6	. CHAIN,WELDLESS MAKE FROM CHAIN P/N XB-196 UOC: DAC,DAD,DAE,DAF,DAG,DA H,DAJ,DAL,DAW,DAX,V14,V15,V16, V17,V18,V19,V20,V21,V22,V24,ZAA, ZAB,ZAC,ZAD,ZAE,ZAF,ZAG,ZAH,Z AJ,ZAL	1
13	PFFZZ	2540-00-921-0481	19207	8710626	. HOOK,PINTLE UOC: DAC,DAD,DAE,DAF,DAG,DA H,DAJ,DAL,DAW,DAX,V14,V15,V16, V17,V18,V19,V20,V21,V22,V24,ZAA, ZAB,ZAC,ZAD,ZAE,ZAF,ZAG,ZAH,Z AJ,ZAL	1
14	PAFZZ	5310-00-771-4911	19207	7714911	. NUT,PLAIN,SLOTTED,H UOC: DAC,DAD,DAE,DAF,DAG,DA H,DAJ,DAL,DAW,DAX,V14,V15,V16, V17,V18,V19,V20,V21,V22,V24,ZAA, ZAB,ZAC,ZAD,ZAE,ZAF,ZAG,ZAH,Z AJ,ZAL	1
15	PAFZZ	5315-00-187-9591	80205	MS24665-689	. PIN,COTTER UOC: DAC,DAD,DAE,DAF,DAG,DA H,DAJ,DAL,DAW,DAX,V14,V15,V16, V17,V18,V19,V20,V21,V22,V24,ZAA, ZAB,ZAC,ZAD,ZAE,ZAF,ZAG,ZAH,Z AJ,ZAL	1

(1) ITEM NO.	(2) SMR CODE	(3) NSN	(4) CAGEC	(5) PART NUMBER	(6) DESCRIPTION AND USABLE ON CODE (UOC)	(7) QTY
16	PAFZZ	5310-00-776-4909	19207	7764909	WASHER,FLAT UOC: DAC,DAD,DAE,DAF,DAG,DA H,DAJ,DAL,DAW,DAX,V14,V15,V16, V17,V18,V19,V20,V21,V22,V24,ZAA, ZAB,ZAC,ZAD,ZAE,ZAF,ZAG,ZAH,Z AJ,ZAL	1

END OF FIGURE

**FIELD MAINTENANCE
TOWING PINTLE MOUNTING BRACKETS, TRACTOR**

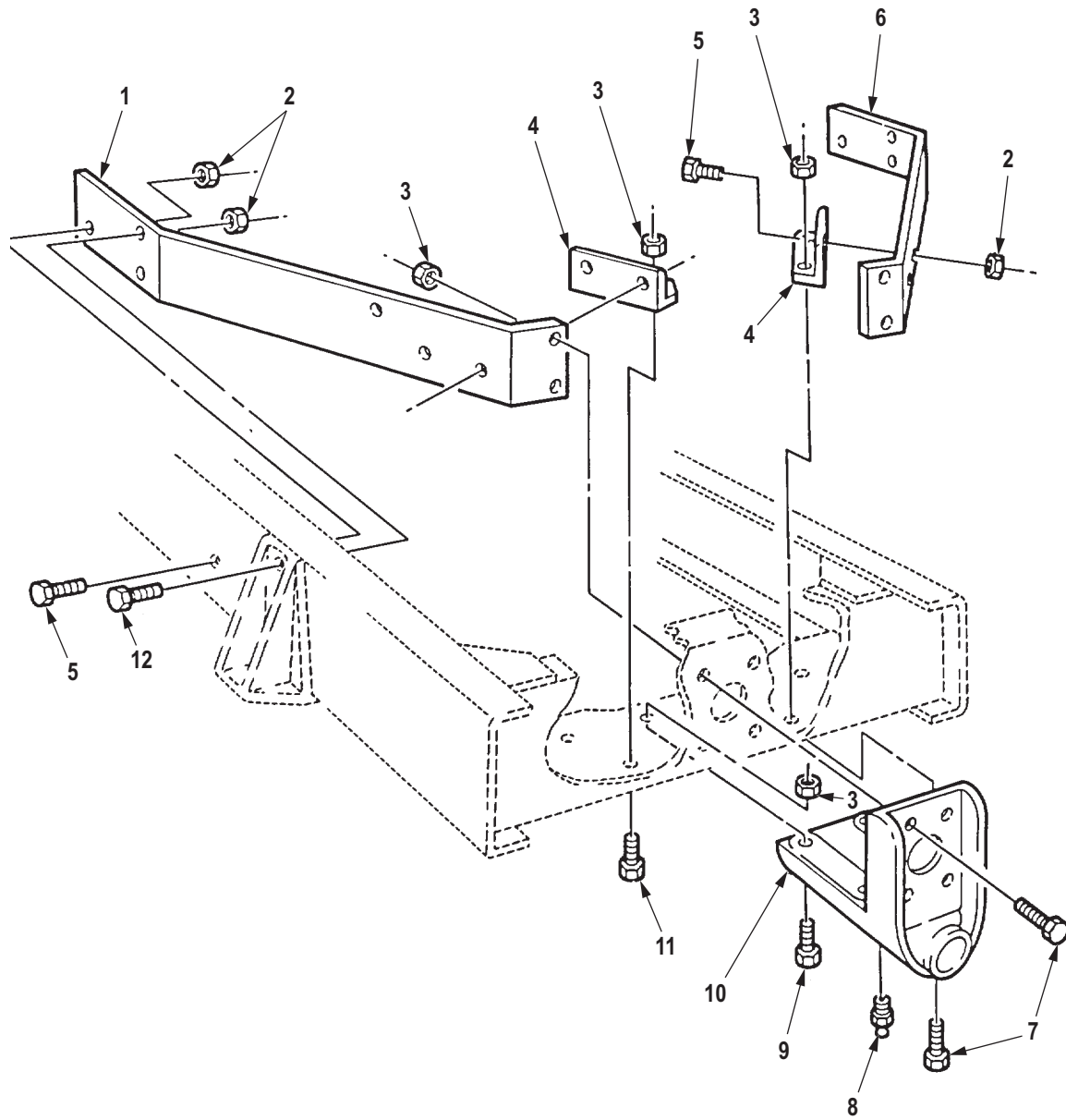

R0371DAA

Figure 353. Towing Pintle Mounting Brackets, Tractor.

(1) ITEM NO.	(2) SMR CODE	(3) NSN	(4) CAGEC	(5) PART NUMBER	(6) DESCRIPTION AND USABLE ON CODE (UOC)	(7) QTY
GROUP 1503 PINTLES AND TOWING ATTACHMENTS.						
FIG. 353. TOWING PINTLE MOUNTING BRACKETS, TRACTOR.						
1	PFZZ	2540-00-740-9660	19207	7409660	BRACKET,TOW HOOK UOC: DAG,DAH,V21,V22,ZAG,ZAH	1
2	PAFZZ	5310-00-488-3888	81349	M45913/3-8FG8C	NUT,SELF-LOCKING,HE UOC: DAG,DAH,V21,V22,ZAG,ZAH	10
3	PAFZZ	5310-00-241-6664	96906	M45913/3-10FG8C	NUT,SELF-LOCKING,HE UOC: DAG,DAH,V21,V22,ZAG,ZAH	11
4	PFZZ	5340-00-419-3080	19207	10883360	BRACKET,ANGLE UOC: DAG,DAH,V21,V22,ZAG,ZAH	2
5	PAFZZ	5305-00-719-5235	80204	B1821BH050F175N	SCREW,CAP,HEXAGON H UOC: DAG,DAH,V21,V22,ZAG,ZAH	8
6	PFZZ	2510-00-740-9661	19207	7409661	BRACE PINTLE HOOK UOC: DAG,DAH,V21,V22,ZAG,ZAH	1
7	PAFZZ	5305-00-726-2552	80204	B1821BH063F225N	SCREW,CAP,HEXAGON H UOC: DAG,DAH,V21,V22,ZAG,ZAH	5
8	PAFZZ	4730-00-050-4203	81343	AS15001-1	FITTING,LUBRICATION UOC: DAG,DAH,V21,V22,ZAG,ZAH	1
9	PAFZZ	5305-00-726-2551	80204	B1821BH063F200N	SCREW,CAP,HEXAGON H UOC: DAG,DAH,V21,V22,ZAG,ZAH	3
10	PAFZZ	2540-00-832-7027	19207	8327027	BRACKET,TOW HOOK UOC: DAG,DAH,V21,V22,ZAG,ZAH	1
11	PAFZZ	5305-00-727-2283	80204	B1821BH063F150N	SCREW,CAP,HEXAGON H UOC: DAG,DAH,V21,V22,ZAG,ZAH	3
12	PAFZZ	5305-00-719-5239	80204	B1821AH050F225N	SCREW,CAP,HEXAGON H UOC: DAG,DAH,V21,V22,ZAG,ZAH	2

END OF FIGURE

**FIELD MAINTENANCE
TOWING PINTLE MOUNTING BRACKETS, DUMP**

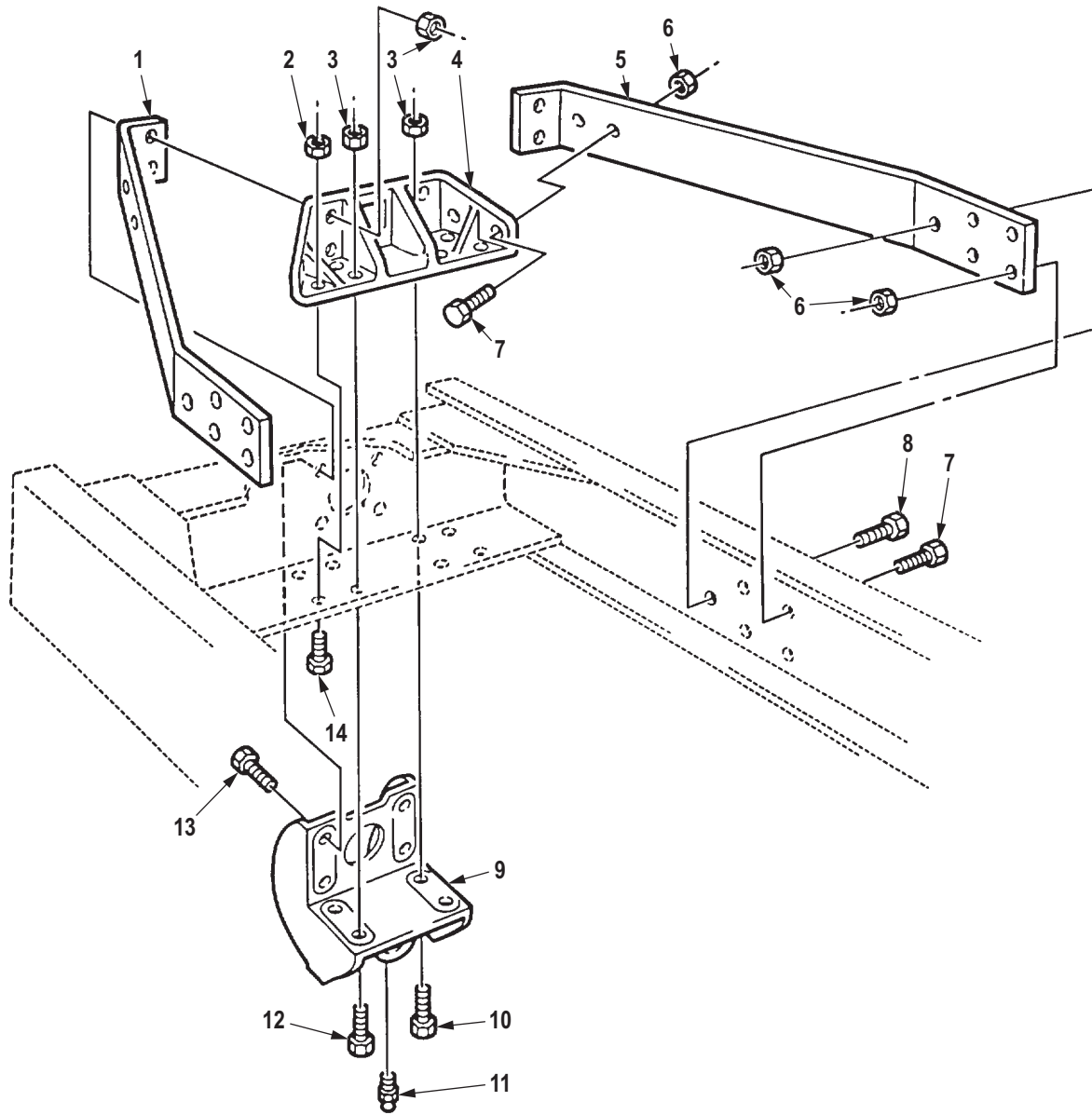

R0372DAA

Figure 354. Towing Pintle Mounting Brackets, Dump.

(1) ITEM NO.	(2) SMR CODE	(3) NSN	(4) CAGEC	(5) PART NUMBER	(6) DESCRIPTION AND USABLE ON CODE (UOC)	(7) QTY
GROUP 1503 PINTLES AND TOWING ATTACHMENTS.						
FIG. 354. TOWING PINTLE MOUNTING BRACKETS, DUMP.						
1	PFZZ	2510-00-231-7489	19207	8330741	BRACE,PINTLE MOUNTI UOC: DAE,DAF,V19,V20,ZAE,ZAF	1
2	PAFZZ	5310-00-241-6664	96906	M45913/3-10FG8C	NUT,SELF-LOCKING,HE UOC: DAE,DAF,V19,V20,ZAE,ZAF	4
3	PAFZZ	5310-00-935-3569	81349	M45913/3-12FG8C	NUT,SELF-LOCKING,HE UOC: DAE,DAF,V19,V20,ZAE,ZAF	8
4	PBFZZ	5340-00-231-7486	19207	8331200	BRACKET,MOUNTING UOC: DAE,DAF,V19,V20,ZAE,ZAF	1
5	PFZZ	2510-00-231-7488	19207	8330737	BRACE,PINTLE HOOK UOC: DAE,DAF,V19,V20,ZAE,ZAF	1
6	PAFZZ	5310-00-488-3888	81349	M45913/3-8FG8C	NUT,SELF-LOCKING,HE UOC: DAE,DAF,V19,V20,ZAE,ZAF	14
7	PAFZZ	5305-00-719-5235	80204	B1821BH050F175N	SCREW,CAP,HEXAGON H UOC: DAE,DAF,V19,V20,ZAE,ZAF	12
8	PAFZZ	5305-00-719-5239	80204	B1821AH050F225N	SCREW,CAP,HEXAGON H UOC: DAE,DAF,V19,V20,ZAE,ZAF	2
9	PBFZZ	5340-00-040-2321	19207	8330742	BRACKET,MOUNTING REAR CROSSMEMBER UOC: DAE,DAF,V19,V20,ZAE,ZAF	1
10	PAFZZ	5305-00-926-1826	80204	B1821BH075F275N	SCREW,CAP,HEXAGON H UOC: DAE,DAF,V19,V20,ZAE,ZAF	2
11	PAFZZ	4730-00-050-4203	81343	AS15001-1	FITTING,LUBRICATION UOC: DAE,DAF,V19,V20,ZAE,ZAF	1
12	PAFZZ	5305-00-762-6041	80204	B1821BH075F250N	SCREW,CAP,HEXAGON H UOC: DAE,DAF,V19,V20,ZAE,ZAF	2
13	PAFZZ	5305-00-948-0803	96906	MS90727-191	SCREW,CAP,HEXAGON H UOC: DAE,DAF,V19,V20,ZAE,ZAF	4
14	PAFZZ	5305-00-726-2550	80204	B1821BH063F175N	SCREW,CAP,HEXAGON H UOC: DAE,DAF,V19,V20,ZAE,ZAF	4
END OF FIGURE						

**FIELD MAINTENANCE
TOWING PINTLE MOUNTING BRACKETS**

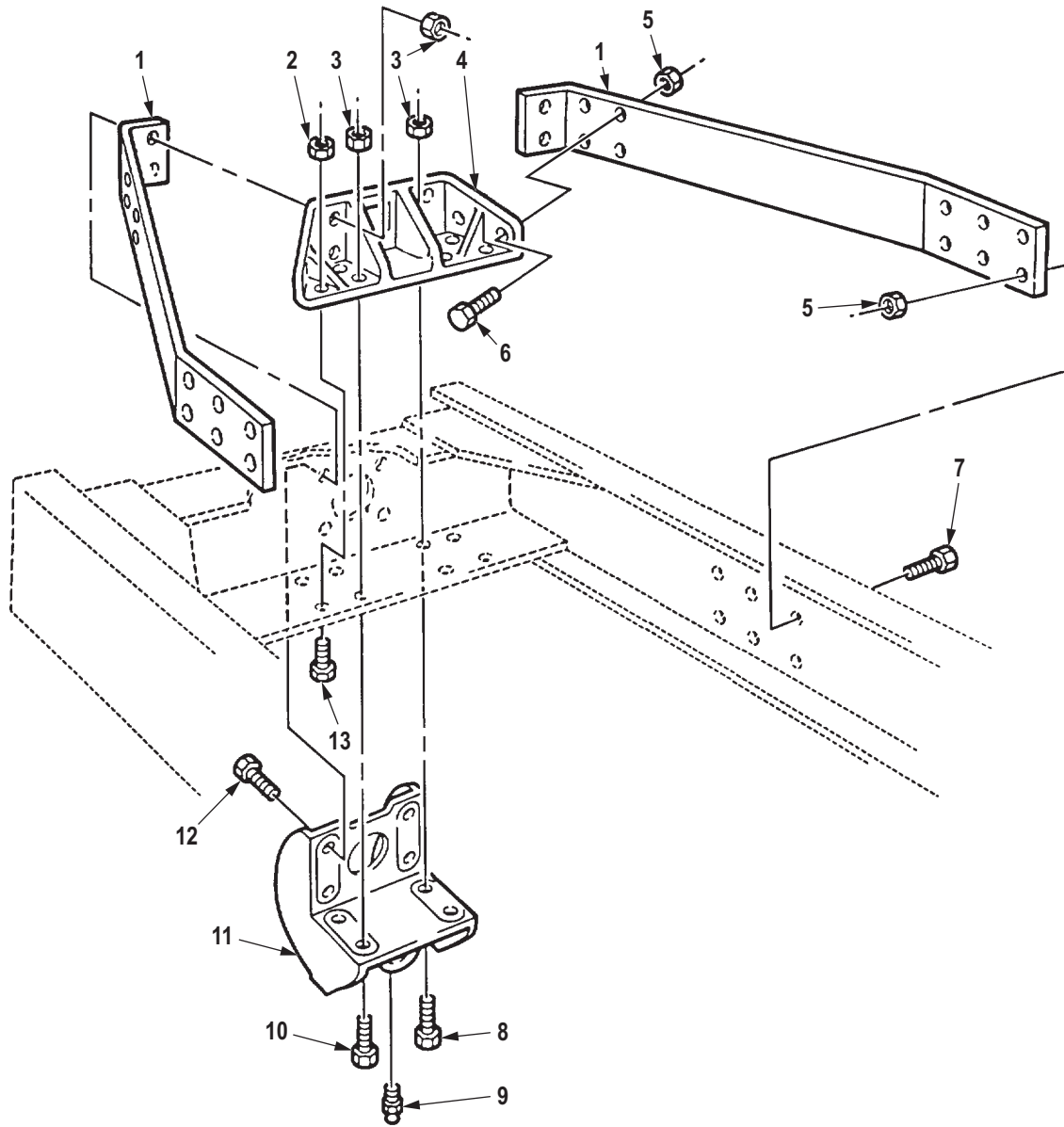

R0373DAA

Figure 355. Towing Pintle Mounting Brackets.

(1) ITEM NO.	(2) SMR CODE	(3) NSN	(4) CAGEC	(5) PART NUMBER	(6) DESCRIPTION AND USABLE ON CODE (UOC)	(7) QTY
GROUP 1503 PINTLES AND TOWING ATTACHMENTS.						
FIG. 355. TOWING PINTLE MOUNTING BRACKETS.						
1	PFFZZ	5342-00-096-9662	19207	8330743-1	BRACKET,SUPPORT,PIN LEFT AND RIGHT SIDE FRAME RAILS UOC: DAC,DAD,V16,V17,ZAC,ZAD	2
1	PFFZZ	5340-00-040-2322	19207	8330743	BRACKET,MOUNTING LEFT AND RIGHT SIDE FRAME RAILS UOC: DAJ,DAL,DAW,DAX,V14,V15,V18,V24,ZAA,ZAB,ZAJ,ZAL	2
2	PAFZZ	5310-00-241-6664	96906	M45913/3-10FG8C	NUT,SELF-LOCKING,HE UOC: DAC,DAD,DAJ,DAL,DAW,DAX,V14,V15,V16,V17,V18,V24,ZAA,ZAB,ZAC,ZAD,ZAJ,ZAL	4
3	PAFZZ	5310-00-935-3569	81349	M45913/3-12FG8C	NUT,SELF-LOCKING,HE PINTLE BRACKET TO REAR CROSSMEMBER UOC: DAC,DAD,DAJ,DAL,DAW,DAX,V14,V15,V16,V17,V18,V24,ZAA,ZAB,ZAC,ZAD,ZAJ,ZAL	8
4	PBFZZ	5340-00-231-7486	19207	8331200	BRACKET,MOUNTING UOC: DAC,DAD,DAJ,DAL,DAW,DAX,V14,V15,V16,V17,V18,V24,ZAA,ZAB,ZAC,ZAD,ZAJ,ZAL	1
5	PAFZZ	5310-00-488-3888	81349	M45913/3-8FG8C	NUT,SELF-LOCKING,HE UOC: DAC,DAD,DAJ,DAL,DAW,DAX,V14,V15,V16,V17,V18,V24,ZAA,ZAB,ZAC,ZAD,ZAJ,ZAL	12
6	PAFZZ	5305-00-719-5235	80204	B1821BH050F175N	SCREW,CAP,HEXAGON H UOC: DAC,DAD,DAJ,DAL,DAW,DAX,V14,V15,V16,V17,V18,V24,ZAA,ZAB,ZAC,ZAD,ZAJ,ZAL	4
7	PAFZZ	5305-00-719-5238	80204	B1821BH050F200N	SCREW,CAP,HEXAGON H UOC: DAC,DAD,DAL,V16,V17,V18,ZAC,ZAD,ZAL	8
7	PAFZZ	5305-00-725-4183	80205	MS90726-113	SCREW,CAP,HEXAGON H UOC: DAJ,DAW,DAX,V14,V15,V24,ZAA,ZAB,ZAJ	8
8	PAFZZ	5305-00-926-1826	80204	B1821BH075F275N	SCREW,CAP,HEXAGON H UOC: DAC,DAD,DAJ,DAL,DAW,DAX,V14,V15,V16,V17,V18,V24,ZAA,ZAB,ZAC,ZAD,ZAJ,ZAL	2
9	PAFZZ	4730-00-050-4203	81343	AS15001-1	FITTING,LUBRICATION UOC: DAC,DAD,DAJ,DAL,DAW,DAX,V14,V15,V16,V17,V18,V24,ZAA,ZAB,ZAC,ZAD,ZAJ,ZAL	1

(1) ITEM NO.	(2) SMR CODE	(3) NSN	(4) CAGEC	(5) PART NUMBER	(6) DESCRIPTION AND USABLE ON CODE (UOC)	(7) QTY
10	PAFZZ	5305-00-762-6041	80204	B1821BH075F250N	SCREW,CAP,HEXAGON H UOC: DAC,DAD,DAJ,DAL,DAW,DAX ,V14,V15,V16,V17,V18,V24,ZAA,ZAB ,ZAC,ZAD,ZAJ,ZAL	2
11	PBFZZ	5340-00-040-2321	19207	8330742	BRACKET,MOUNTING REAR CROSSMEMBER UOC: DAC,DAD,DAJ,DAL,DAW,DAX ,V14,V15,V16,V17,V18,V24,ZAA,ZAB ,ZAC,ZAD,ZAJ,ZAL	1
12	PAFZZ	5305-00-948-0803	96906	MS90727-191	SCREW,CAP,HEXAGON H UOC: DAC,DAD,DAJ,DAL,DAW,DAX ,V14,V15,V16,V17,V18,V24,ZAA,ZAB ,ZAC,ZAD,ZAJ,ZAL	4
13	PAFZZ	5305-00-726-2550	80204	B1821BH063F175N	SCREW,CAP,HEXAGON H UOC: DAC,DAD,DAJ,DAL,DAW,DAX ,V14,V15,V16,V17,V18,V24,ZAA,ZAB ,ZAC,ZAD,ZAJ,ZAL	4

END OF FIGURE

**FIELD MAINTENANCE
SPARE WHEEL CARRIER, DUMP (M939)**

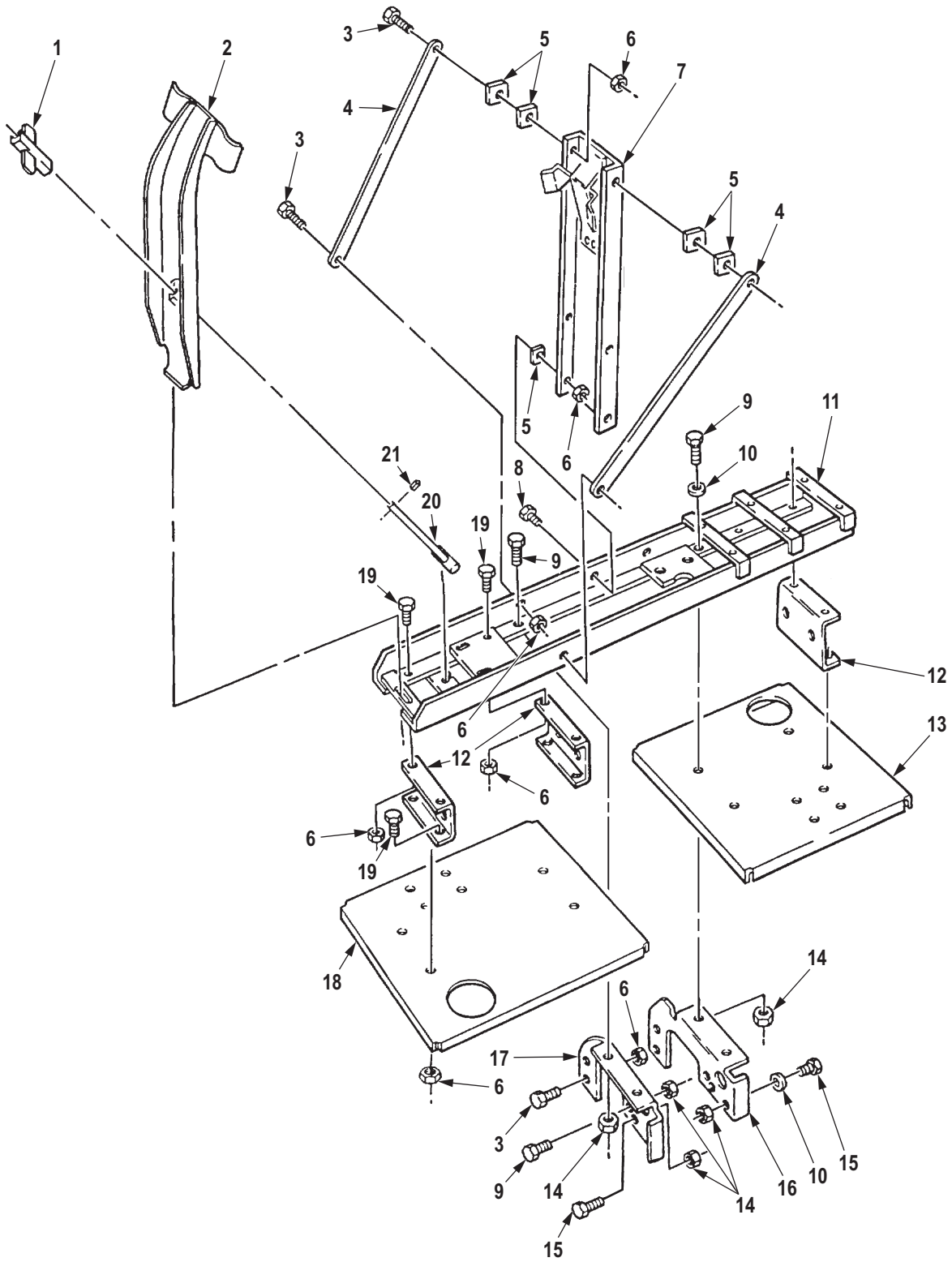

R0374DAA

Figure 356. Spare Wheel Carrier, Dump (M939).

(1) ITEM NO.	(2) SMR CODE	(3) NSN	(4) CAGEC	(5) PART NUMBER	(6) DESCRIPTION AND USABLE ON CODE (UOC)	(7) QTY
GROUP 1504 SPARE WHEEL CARRIER AND TIRE LOCK.						
FIG. 356. SPARE WHEEL CARRIER, DUMP (M939).						
1	PAFZZ	5340-01-089-3126	19207	12276959	RETAINER,ASSEMBLED UOC: V19,V20	1
2	PFFZZ	2510-00-741-3458	19207	7413458	CLAMP,CARRIER,SPARE UOC: DAE,V19,V20	1
3	PAFZZ	5305-00-269-3238	80204	B1821BH038F125N	SCREW,CAP,HEXAGON H UOC: V19,V20	6
4	PFFZZ	2510-00-740-9534	19207	7409534	BRACE,TIRE CARRIER UOC: V19,V20	2
5	PAFZZ	5310-00-419-9461	19207	8758194	WASHER,FLAT UOC: V19,V20	2
6	PAFZZ	5310-00-814-0672	96906	M45913/3-6FG8C	NUT,SELF-LOCKING,HE UOC: V19,V20	32
7	PAFZZ	5340-01-120-8443	19207	8758195-1	BRACKET,ANGLE UOC: V19,V20	1
8	PAFZZ	5305-00-914-6131	80204	B1821BH038F175D	SCREW,CAP,HEXAGON H UOC: V19,V20	4
9	PAFZZ	5305-00-725-4183	80205	MS90726-113	SCREW,CAP,HEXAGON H UOC: V19,V20	6
10	PAFZZ	5310-00-809-5998	96906	MS27183-18	WASHER,FLAT UOC: V19,V20	4
11	PAFZZ	2590-01-091-1631	19207	12256386	RETAINER,SPARE TIRE UOC: V19,V20	1
12	PFFZZ	5340-01-088-9152	19207	8758442	PLATE,MOUNTING UOC: V19,V20	4
13	PAFZZ	9520-01-091-1624	19207	12256255-2	PLATE,FLOOR,METAL UOC: V19,V20	1
14	PAFZZ	5310-00-488-3888	81349	M45913/3-8FG8C	NUT,SELF-LOCKING,HE UOC: V19,V20	2
15	PAFZZ	5305-00-719-5235	80204	B1821BH050F175N	SCREW,CAP,HEXAGON H UOC: V19,V20	4
16	PFFZZ	2590-01-091-1635	19207	12256669	BRACKET,VEHICULAR C UOC: V19,V20	1
17	PFFZZ	2510-00-740-9535	19207	7409535	BRACKET,SUPPORT UOC: V19,V20	1
18	PFFZZ	9535-01-140-6470	19207	12256255-3	PLATE,FLOOR,METAL UOC: V19,V20	1
19	PAFZZ	5305-00-269-2803	80205	MS90726-60	SCREW,CAP,HEXAGON H UOC: V19,V20	22
20	PAFZZ	5306-01-090-4544	19207	12276960-1	BOLT,TEE HEAD UOC: V19,V20	1

(1)	(2)	(3)	(4)	(5)	(6)	(7)
ITEM	SMR CODE	NSN	CAGEC	PART NUMBER	DESCRIPTION AND USABLE ON	QTY
NO.					CODE (UOC)	
21	PAFZZ	5315-00-810-3701	80205	MS16562-36	PIN,SPRING UOC: V19,V20	1

END OF FIGURE

**FIELD MAINTENANCE
SPARE WHEEL CARRIER, DUMP (M939A1, M939A2)**

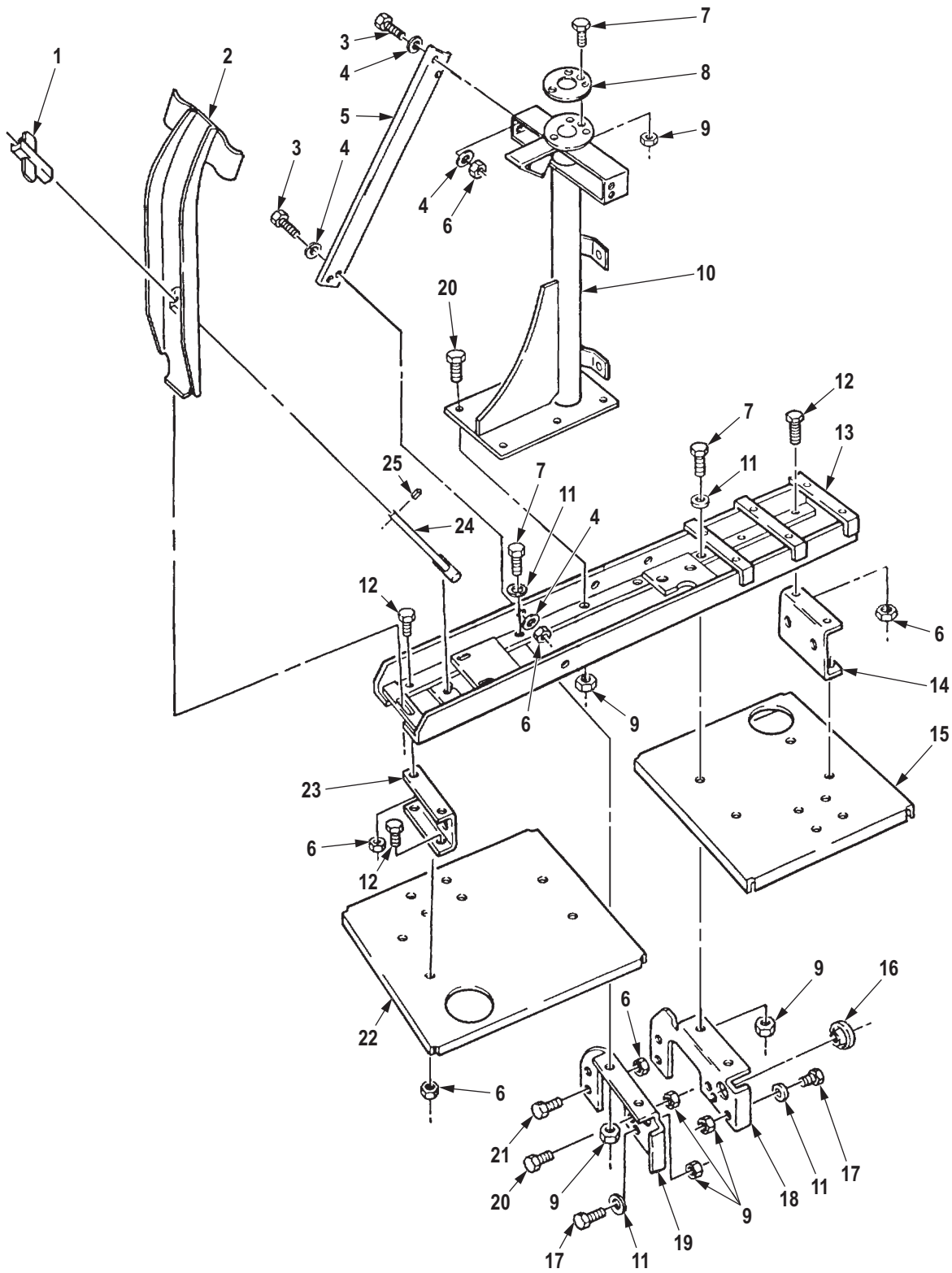

R0375DAA

Figure 357. Spare Wheel Carrier, Dump (M939A1, M939A2).

(1) ITEM NO.	(2) SMR CODE	(3) NSN	(4) CAGEC	(5) PART NUMBER	(6) DESCRIPTION AND USABLE ON CODE (UOC)	(7) QTY
GROUP 1504 SPARE WHEEL CARRIER AND TIRE LOCK.						
FIG. 357. SPARE WHEEL CARRIER, DUMP (M939A1, M939A2).						
1	PAFZZ	5340-01-089-3126	19207	12276959	RETAINER,ASSEMBLED UOC: DAE,DAF,ZAE,ZAF	1
2	PFFZZ	2510-01-216-6834	19207	12375375	CLAMP,CARRIER,SPARE UOC: DAE,DAF,ZAE,ZAF	1
3	PAFZZ	5305-00-269-2804	80205	MS90726-61	SCREW,CAP,HEXAGON H UOC: DAE,DAF,ZAE,ZAF	8
4	PAFZZ	5310-00-080-6004	96906	MS27183-14	WASHER,FLAT UOC: DAE,DAF,ZAE,ZAF	8
5	PBFZZ	5340-01-210-2159	19207	12301094	CHANNEL,STRUCTURAL SPARE TIRE CARRIER,FRONT UOC: DAE,DAF,ZAE,ZAF	1
5	PBFZZ	9520-01-210-2160	19207	12301095	CHANNEL,STRUCTURAL SPARE TIRE CARRIER,REAR UOC: DAE,DAF,ZAE,ZAF	1
6	PAFZZ	5310-00-814-0672	96906	M45913/3-6FG8C	NUT,SELF-LOCKING,HE UOC: DAE,DAF,ZAE,ZAF	26
7	PAFZZ	5305-00-719-5238	80204	B1821BH050F200N	SCREW,CAP,HEXAGON H UOC: DAE,DAF,ZAE,ZAF	4
8	PAFZZ	5340-01-233-4202	19207	12303064	COVER,ACCESS LOWER DAVIT ASSEMBLY UOC: DAE,DAF,ZAE,ZAF	1
9	PAFZZ	5310-00-488-3888	81349	M45913/3-8FG8C	NUT,SELF-LOCKING,HE UOC: DAE,DAF,ZAE,ZAF	14
10	PFFZZ	5340-01-210-2161	19207	12303028	BRACKET,MOUNTING UOC: DAE,DAF,ZAE,ZAF	1
11	PAFZZ	5310-00-809-5998	96906	MS27183-18	WASHER,FLAT UOC: DAE,DAF,ZAE,ZAF	5
12	PAFZZ	5305-00-269-2803	80205	MS90726-60	SCREW,CAP,HEXAGON H UOC: DAE,DAF,ZAE,ZAF	16
13	PFFZZ	2510-01-211-6611	19207	12303032	BASE ASSEMBLY,TIRE UOC: DAE,DAF,ZAE,ZAF	1
14	PFFZZ	5340-01-088-9152	19207	8758442	PLATE,MOUNTING UOC: DAE,DAF,ZAE,ZAF	2
15	PAFZZ	9520-01-091-1624	19207	12256255-2	PLATE,FLOOR,METAL FUEL TANK R.H. UOC: DAE,DAF,ZAE,ZAF	1
16	PAFZZ	5325-00-739-7776	19207	7397776	EYELET,METALLIC UOC: DAE,DAF,ZAE,ZAF	2
17	PAFZZ	5305-00-719-5235	80204	B1821BH050F175N	SCREW,CAP,HEXAGON H UOC: DAE,DAF,ZAE,ZAF	4
18	PFFZZ	2590-01-091-1635	19207	12256669	BRACKET,VEHICULAR C UOC: DAE,DAF,ZAE,ZAF	1

(1) ITEM NO.	(2) SMR CODE	(3) NSN	(4) CAGEC	(5) PART NUMBER	(6) DESCRIPTION AND USABLE ON CODE (UOC)	(7) QTY
19	PAFZZ	5340-01-210-2162	19207	12302919	BRACKET,MOUNTING UOC: DAE,DAF,ZAE,ZAF	1
20	PAFZZ	5305-00-725-4183	80205	MS90726-113	SCREW,CAP,HEXAGON H UOC: DAE,DAF,ZAE,ZAF	6
21	PAFZZ	5305-00-269-3238	80204	B1821BH038F125N	SCREW,CAP,HEXAGON H UOC: DAE,DAF,ZAE,ZAF	2
22	PFFZZ	2510-01-210-2163	19207	12302966	PANEL,BODY,VEHICULA FUEL TANK L.H. UOC: DAE,DAF,ZAE,ZAF	1
23	PAFZZ	5340-01-210-2164	19207	12302965	BRACKET,DOUBLE ANGL UOC: DAE,DAF,ZAE,ZAF	2
24	PAFZZ	5306-01-210-0264	19207	12276960-6	BOLT,TEE HEAD UOC: DAE,DAF,ZAE,ZAF	1
25	PAFZZ	5315-00-810-3701	80205	MS16562-36	PIN,SPRING UOC: DAE,DAF,ZAE,ZAF	1

END OF FIGURE

**FIELD MAINTENANCE
SPARE WHEEL CARRIER, CARGO AND VAN (M939)**

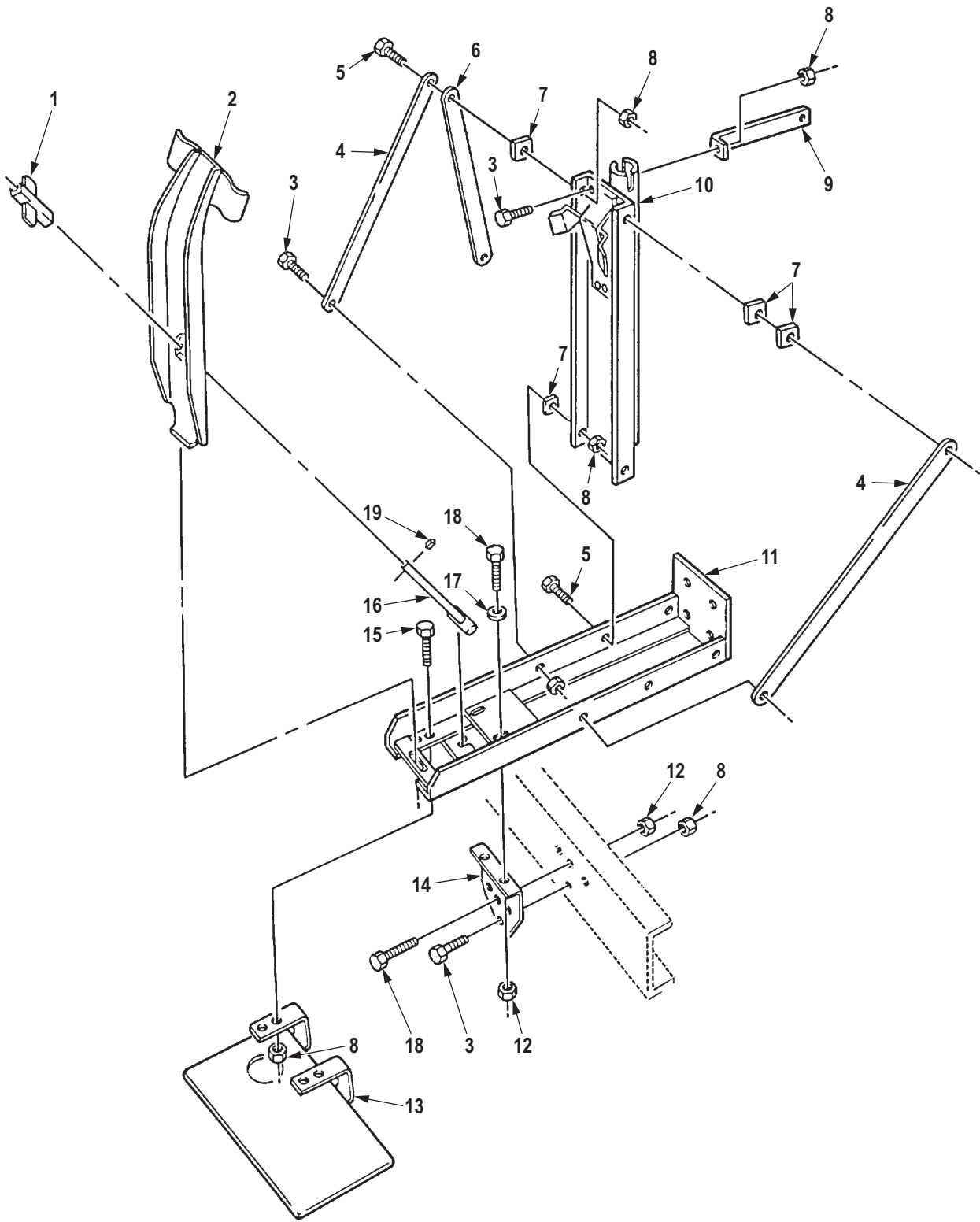

R0376DAA

Figure 358. Spare Wheel Carrier, Cargo and Van (M939).

(1) ITEM NO.	(2) SMR CODE	(3) NSN	(4) CAGEC	(5) PART NUMBER	(6) DESCRIPTION AND USABLE ON CODE (UOC)	(7) QTY
GROUP 1504 SPARE WHEEL CARRIER AND TIRE LOCK.						
FIG. 358. SPARE WHEEL CARRIER, CARGO AND VAN (M939).						
1	PAFZZ	5340-01-089-3126	19207	12276959	RETAINER,ASSEMBLED UOC: V14,V15,V16,V17,V24	1
2	PFFZZ	2510-00-741-3458	19207	7413458	CLAMP,CARRIER,SPARE CARRIER,SPARE UOC: V14,V15,V16,V17,V24	1
3	PAFZZ	5305-00-269-3238	80204	B1821BH038F125N	SCREW,CAP,HEXAGON H UOC: V14,V15,V16,V17,V24	7
4	PFFZZ	2510-00-740-9534	19207	7409534	BRACE,TIRE CARRIER UOC: V14,V15,V16,V17,V24	2
5	PAFZZ	5305-00-914-6131	80204	B1821BH038F175D	SCREW,CAP,HEXAGON H UOC: V14,V15,V16,V17,V24	4
6	PFFZZ	2540-01-088-9162	19207	7409534-2	CARRIER,TIRE HOLDER UOC: V14,V15,V16,V17,V24	1
7	PAFZZ	5310-00-419-9461	19207	8758194	WASHER,FLAT UOC: V14,V15,V16,V17,V24	5
8	PAFZZ	5310-00-814-0672	96906	M45913/3-6FG8C	NUT,SELF-LOCKING,HE UOC: V14,V15,V16,V17,V24	15
9	PFFZZ	5340-01-089-3067	19207	12256668	BRACKET,ANGLE UOC: V14,V15,V16,V17,V24	2
10	PFFZZ	2510-00-405-1978	19207	8758195	BRACKET,SPARE WHEEL UOC: V24	1
10	PFFZZ	2590-01-091-1620	19207	12256249	HOIST UNIT SUPPORT UOC: V14,V15,V16,V17	1
11	PFFZZ	2590-01-091-1622	19207	12256253	RETAINER,SPARE TIRE UOC: V14,V15,V16,V17,V24	1
12	PAFZZ	5310-00-488-3888	81349	M45913/3-8FG8C	NUT,SELF-LOCKING,HE UOC: V14,V15,V16,V17,V24	2
13	PFFZZ	2540-01-091-1625	19207	12256256	STEP SUPPORT,TIRE C UOC: V14,V15,V16,V17,V24	1
14	PFFZZ	5340-01-091-1621	19207	12256252	BRACKET,ANGLE UOC: V14,V15,V16,V17,V24	1
15	PAFZZ	5305-00-269-2804	80205	MS90726-61	SCREW,CAP,HEXAGON H UOC: V14,V15,V16,V17,V24	4
16	PAFZZ	5306-01-090-4544	19207	12276960-1	BOLT,TEE HEAD UOC: V14,V15,V16,V17,V24	1
17	PAFZZ	5310-00-809-5998	96906	MS27183-18	WASHER,FLAT UOC: V14,V15,V16,V17,V24	2
18	PAFZZ	5305-00-725-4183	80205	MS90726-113	SCREW,CAP,HEXAGON H UOC: V14,V15,V16,V17,V24	2

(1) ITEM NO.	(2) SMR CODE	(3) NSN	(4) CAGEC	(5) PART NUMBER	(6) DESCRIPTION AND USABLE ON CODE (UOC)	(7) QTY
19	PAFZZ	5315-00-810-3701	80205	MS16562-36	PIN,SPRING UOC: V14,V15,V16,V17,V24	1

END OF FIGURE

**FIELD MAINTENANCE
SPARE WHEEL CARRIER, CARGO AND VAN (M939A1, M939A2)**

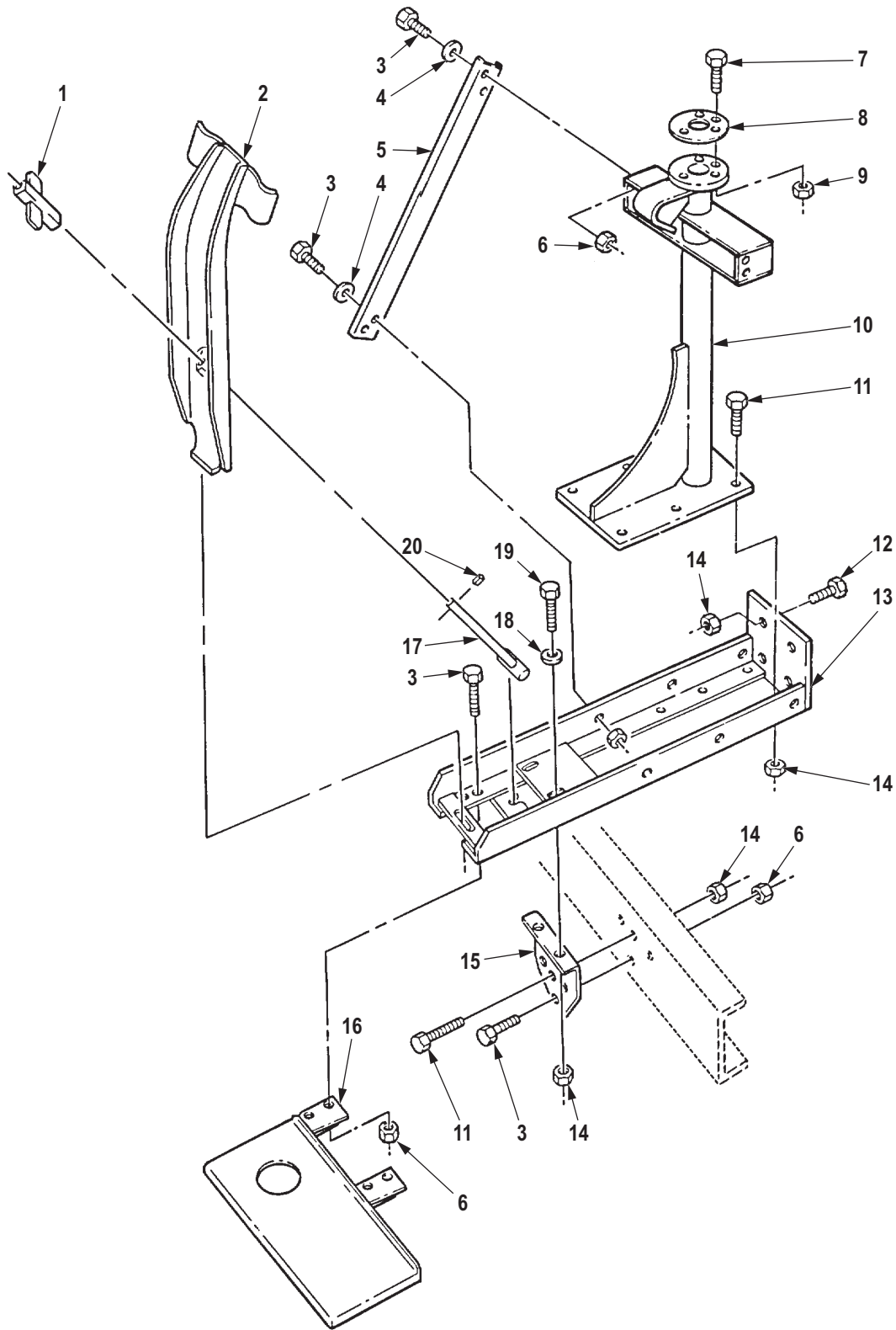

R0377DAA

Figure 359. Spare Wheel Carrier, Cargo and Van (M939A1, M939A2).

(1) ITEM NO.	(2) SMR CODE	(3) NSN	(4) CAGEC	(5) PART NUMBER	(6) DESCRIPTION AND USABLE ON CODE (UOC)	(7) QTY
GROUP 1504 SPARE WHEEL CARRIER AND TIRE LOCK.						
FIG. 359. SPARE WHEEL CARRIER, CARGO AND VAN (M939A1, M939A2).						
1	PAFZZ	5340-01-089-3126	19207	12276959	RETAINER,ASSEMBLED UOC: DAC,DAD,DAJ,DAW,DAX,ZAA ,ZAB,ZAC,ZAD,ZAJ	1
2	PFFZZ	2510-01-216-6834	19207	12375375	CLAMP,CARRIER,SPARE UOC: DAC,DAD,DAJ,DAW,DAX,ZAA ,ZAB,ZAC,ZAD,ZAJ	1
3	PAFZZ	5305-00-269-3238	80204	B1821BH038F125N	SCREW,CAP,HEXAGON H UOC: DAC,DAD,DAJ,DAW,DAX,ZAA ,ZAB,ZAC,ZAD,ZAJ	14
4	PAFZZ	5310-00-080-6004	96906	MS27183-14	WASHER,FLAT UOC: DAC,DAD,DAJ,DAW,DAX,ZAA ,ZAB,ZAC,ZAD,ZAJ	8
5	PAFZZ	5340-01-210-2159	19207	12301094	CHANNEL,STRUCTURAL UOC: DAC,DAD,DAJ,DAW,DAX,ZAA ,ZAB,ZAC,ZAD,ZAJ	1
5	PBFZZ	9520-01-210-2160	19207	12301095	CHANNEL,STRUCTURAL SPARE TIRE CARRIER,REAR UOC: DAC,DAD,DAJ,DAW,DAX,ZAA ,ZAB,ZAC,ZAD,ZAJ	1
6	PAFZZ	5310-00-814-0672	96906	M45913/3-6FG8C	NUT,SELF-LOCKING,HE UOC: DAC,DAD,DAJ,DAW,DAX,ZAA ,ZAB,ZAC,ZAD,ZAJ	14
7	PAFZZ	5305-00-719-5238	80204	B1821BH050F200N	SCREW,CAP,HEXAGON H FLANGE COVER UOC: DAJ,ZAJ	3
8	PAFZZ	5340-01-233-4202	19207	12303064	COVER,ACCESS LOWER DAVIT ASSEMBLY UOC: DAJ,ZAJ	1
9	PAFZZ	5310-00-488-3888	81349	M45913/3-8FG8C	NUT,SELF-LOCKING,HE FLANGE COVER UOC: DAJ,ZAJ	3
10	PFFZZ	2590-01-311-7213	19207	12375378	BRACKET,VEHICULAR C UOC: DAC,DAD,DAJ,DAW,DAX,ZAA ,ZAB,ZAC,ZAD,ZAJ	1
11	PAFZZ	5305-00-725-4183	80205	MS90726-113	SCREW,CAP,HEXAGON H UOC: DAC,DAD,DAJ,DAW,DAX,ZAA ,ZAB,ZAC,ZAD,ZAJ	8
12	PAFZZ	5305-00-719-5235	80204	B1821BH050F175N	SCREW,CAP,HEXAGON H UOC: DAC,DAD,DAJ,DAW,DAX,ZAA ,ZAB,ZAC,ZAD,ZAJ	4
13	PFFZZ	2510-01-210-4651	19207	12375377	BASE ASSEMBLY,TIRE UOC: DAJ,ZAJ	1

(1) ITEM NO.	(2) SMR CODE	(3) NSN	(4) CAGEC	(5) PART NUMBER	(6) DESCRIPTION AND USABLE ON CODE (UOC)	(7) QTY
13	PFFZZ	2510-01-210-2166	19207	12375379	PANEL,BODY,VEHICULA UOC: DAC,DAD,DAW,DAX,ZAA,ZAB ,ZAC,ZAD	1
14	PAFZZ	5310-00-488-3888	81349	M45913/3-8FG8C	NUT,SELF-LOCKING,HE UOC: DAC,DAD,DAJ,DAW,DAX,ZAA ,ZAB,ZAC,ZAD,ZAJ	14
15	PFFZZ	5340-01-212-8476	19207	12375374	BRACKET,ANGLE UOC: DAC,DAD,DAJ,DAW,DAX,ZAA ,ZAB,ZAC,ZAD,ZAJ	1
16	PFFZZ	2510-01-210-2167	19207	12301098	STEP ASSEMBLY UOC: DAC,DAD,DAJ,DAW,DAX,ZAA ,ZAB,ZAC,ZAD,ZAJ	1
17	PAFZZ	5306-01-210-0264	19207	12276960-6	BOLT,TEE HEAD UOC: DAC,DAD,DAJ,DAW,DAX,ZAA ,ZAB,ZAC,ZAD,ZAJ	1
18	PAFZZ	5310-00-809-5998	96906	MS27183-18	WASHER,FLAT UOC: DAC,DAD,DAJ,DAW,DAX,ZAA ,ZAB,ZAC,ZAD,ZAJ	2
19	PAFZZ	5305-00-716-8186	80205	MS90726-110	SCREW,CAP,HEXAGON H UOC: DAC,DAD,DAJ,DAW,DAX,ZAA ,ZAB,ZAC,ZAD,ZAJ	2
20	PAFZZ	5315-00-810-3701	80205	MS16562-36	PIN,SPRING UOC: DAC,DAD,DAJ,DAW,DAX,ZAA ,ZAB,ZAC,ZAD,ZAJ	1

END OF FIGURE

**FIELD MAINTENANCE
SPARE WHEEL CARRIER, TRACTOR (M939)**

23
24 - 28

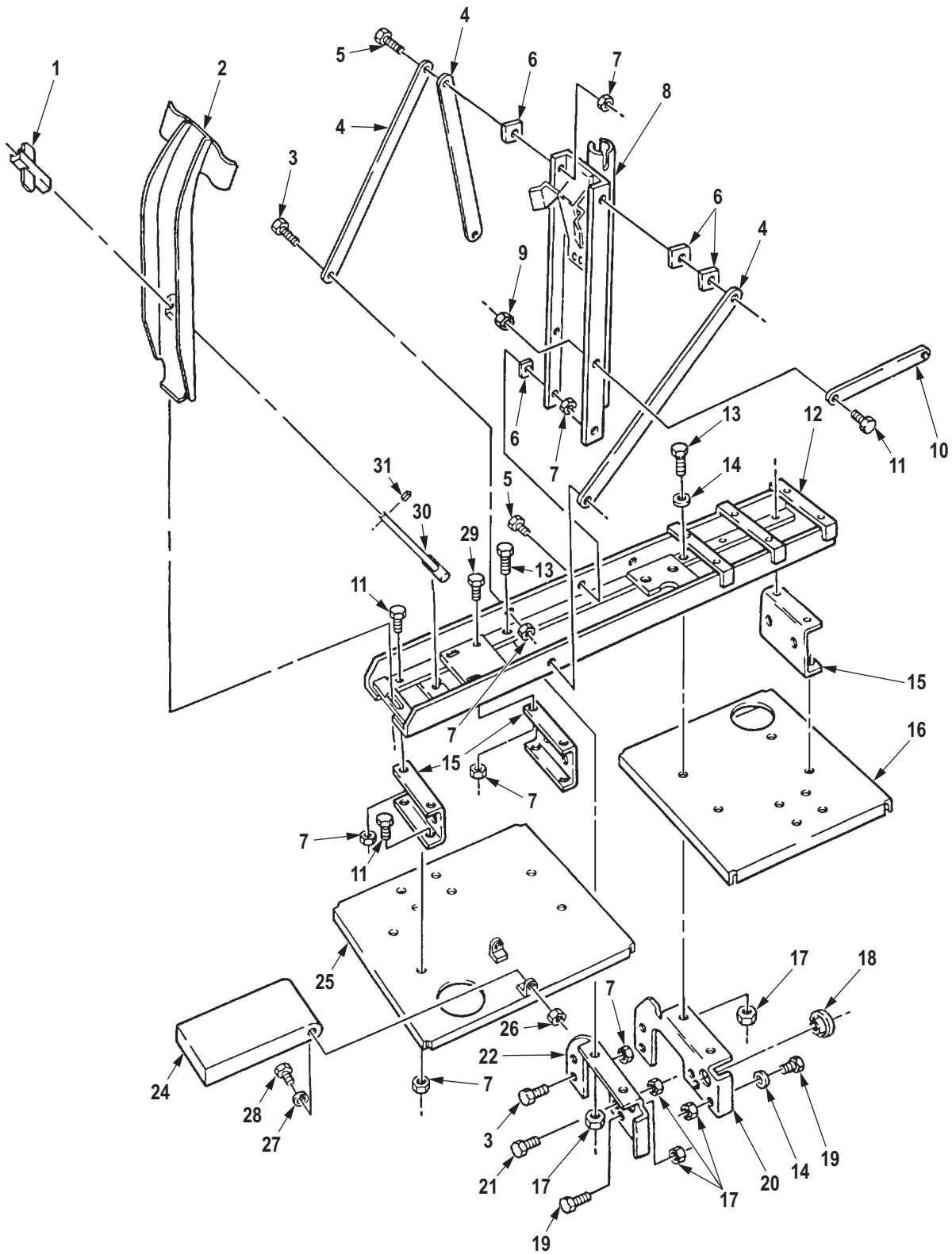

R0378DAA

Figure 360. Spare Wheel Carrier, Tractor (M939).

(1) ITEM NO.	(2) SMR CODE	(3) NSN	(4) CAGEC	(5) PART NUMBER	(6) DESCRIPTION AND USABLE ON CODE (UOC)	(7) QTY
GROUP 1504 SPARE WHEEL CARRIER AND TIRE LOCK.						
FIG. 360. SPARE WHEEL CARRIER, TRACTOR (M939).						
1	PAFZZ	5340-01-089-3126	19207	12276959	RETAINER,ASSEMBLED UOC: V21,V22	1
2	PFFZZ	2510-00-741-3458	19207	7413458	CLAMP,CARRIER,SPARE UOC: V21,V22	1
3	PAFZZ	5305-00-269-3238	80204	B1821BH038F125N	SCREW,CAP,HEXAGON H UOC: V21,V22	5
4	PFFZZ	2510-00-740-9534	19207	7409534	BRACE,TIRE CARRIER UOC: V21,V22	3
5	PAFZZ	5305-00-914-6131	80204	B1821BH038F175D	SCREW,CAP,HEXAGON H UOC: V21,V22	4
6	PAFZZ	5310-00-419-9461	19207	8758194	WASHER,FLAT UOC: V21,V22	5
7	PAFZZ	5310-00-814-0672	96906	M45913/3-6FG8C	NUT,SELF-LOCKING,HE UOC: V21,V22	25
8	PFFZZ	2590-01-091-1620	19207	12256249	HOIST UNIT SUPPORT UOC: DAE,V21,V22	1
9	PAFZZ	5310-00-959-1488	81349	M45913/2-6FG5C	NUT,SELF-LOCKING,HE UOC: DAE,V21	2
10	PFFZZ	5340-01-089-1355	19207	8758443	PLATE,MENDING UOC: V21,V22	1
11	PAFZZ	5305-00-269-2803	80205	MS90726-60	SCREW,CAP,HEXAGON H UOC: V21,V22	16
12	PAFZZ	2590-01-091-1619	19207	12256248	RACK,TIRE UOC: V21,V22	1
13	PAFZZ	5305-00-719-5238	80204	B1821BH050F200N	SCREW,CAP,HEXAGON H UOC: V21,V22	4
14	PAFZZ	5310-00-809-5998	96906	MS27183-18	WASHER,FLAT UOC: V21,V22	4
15	PFFZZ	5340-01-088-9152	19207	8758442	PLATE,MOUNTING UOC: V21,V22	4
16	PAFZZ	9520-01-091-1624	19207	12256255-2	PLATE,FLOOR,METAL UOC: V21,V22	1
17	PAFZZ	5310-00-488-3888	81349	M45913/3-8FG8C	NUT,SELF-LOCKING,HE UOC: V21,V22	4
18	PAFZZ	5325-00-739-7776	19207	7397776	EYELET,METALLIC UOC: V21,V22	1
19	PAFZZ	5305-00-719-5235	80204	B1821BH050F175N	SCREW,CAP,HEXAGON H UOC: V21,V22	4
20	PFFZZ	2590-01-091-1635	19207	12256669	BRACKET,VEHICULAR C UOC: V21,V22	1

(1) ITEM NO.	(2) SMR CODE	(3) NSN	(4) CAGEC	(5) PART NUMBER	(6) DESCRIPTION AND USABLE ON CODE (UOC)	(7) QTY
21	PAFZZ	5305-00-725-4183	80205	MS90726-113	SCREW,CAP,HEXAGON H UOC: V21,V22	2
22	PFFZZ	2510-00-740-9535	19207	7409535	BRACKET,SUPPORT UOC: V21,V22	1
23	PFFZZ	5340-01-131-7447	19207	12302654	COVER,ACCESS UOC: V21,V22	1
24	XBFZZ		19207	12302650	COVER,DECK,FUEL TAN UOC: V21,V22	1
25	PFFZZ	5340-01-131-7449	19207	12302653	COVER,ACCESS UOC: V21,V22	1
26	PAFZZ	5310-00-814-0672	96906	M45913/3-6FG8C	. NUT,SELF-LOCKING,HE UOC: V21,V22	2
27	PAFZZ	5310-01-053-1936	81349	M12133/1-6P	. WASHER,SPRING TENSI UOC: V21,V22	2
28	PAFZZ	5305-00-912-5113	80205	MS51096-359	. SCREW,CAP,HEXAGON H UOC: V21,V22	2
29	PAFZZ	5305-00-269-2804	80205	MS90726-61	SCREW,CAP,HEXAGON H UOC: V21,V22	2
30	PAFZZ	5306-01-090-4544	19207	12276960-1	BOLT,TEE HEAD UOC: V21,V22	1
31	PAFZZ	5315-00-810-3701	80205	MS16562-36	PIN,SPRING UOC: V21,V22	1

END OF FIGURE

**FIELD MAINTENANCE
SPARE WHEEL CARRIER, TRACTOR (M939A1, M939A2)**

20
21 - 25

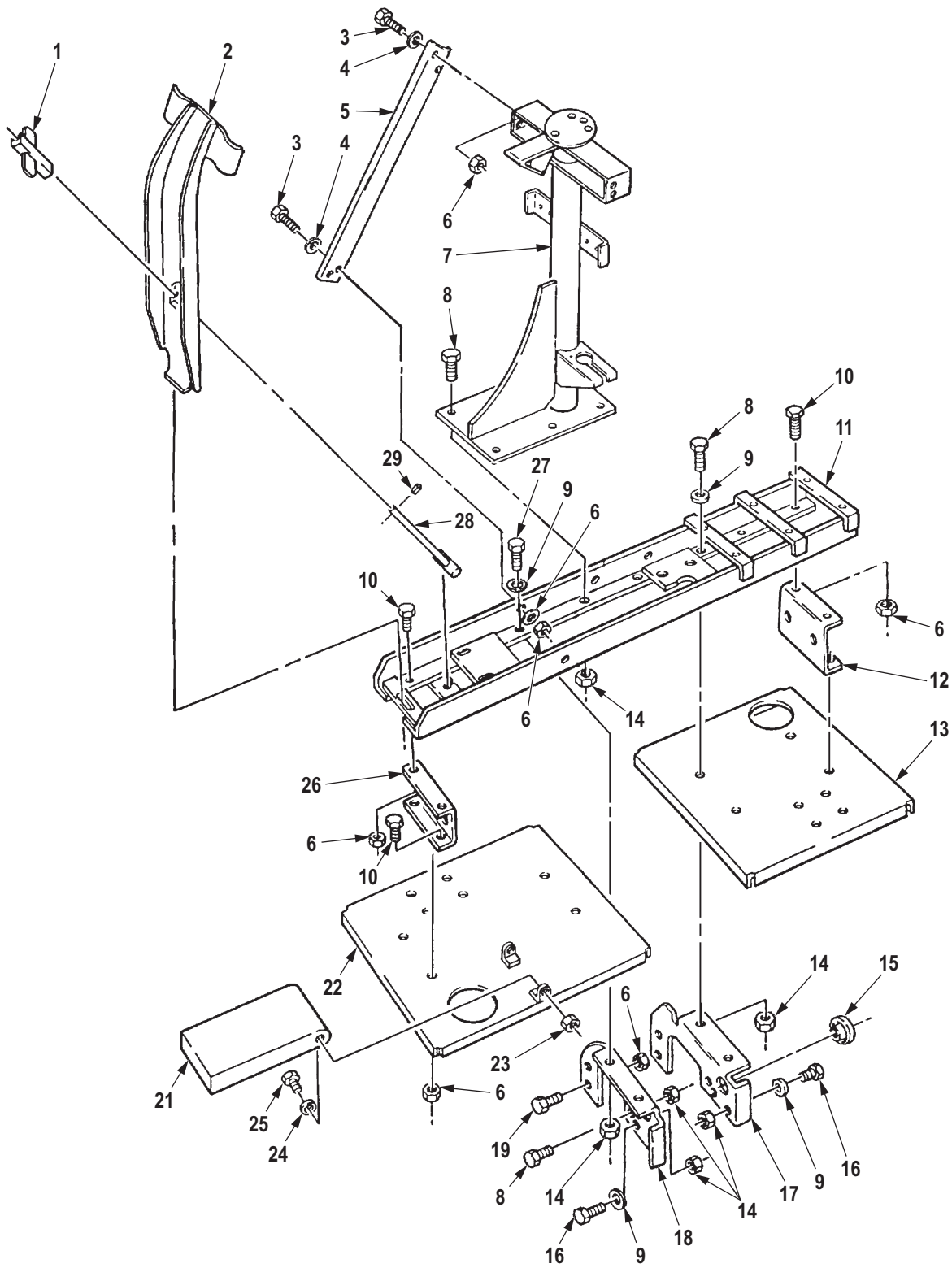

R0379DAA

Figure 361. Spare Wheel Carrier, Tractor (M939A1, M939A2).

(1) ITEM NO.	(2) SMR CODE	(3) NSN	(4) CAGEC	(5) PART NUMBER	(6) DESCRIPTION AND USABLE ON CODE (UOC)	(7) QTY
GROUP 1504 SPARE WHEEL CARRIER AND TIRE LOCK.						
FIG. 361. SPARE WHEEL CARRIER, TRACTOR (M939A1, M939A2).						
1	PAFZZ	5340-01-089-3126	19207	12276959	RETAINER,ASSEMBLED UOC: DAG,DAH,ZAG,ZAH	1
2	PFFZZ	2510-01-216-6834	19207	12375375	CLAMP,CARRIER,SPARE UOC: DAG,DAH,ZAG,ZAH	1
3	PAFZZ	5305-00-269-2804	80205	MS90726-61	SCREW,CAP,HEXAGON H UOC: DAG,DAH,ZAG,ZAH	8
4	PAFZZ	5310-00-080-6004	96906	MS27183-14	WASHER,FLAT UOC: DAG,DAH,ZAG,ZAH	8
5	PAFZZ	5340-01-210-2159	19207	12301094	CHANNEL,STRUCTURAL UOC: DAG,DAH,ZAG,ZAH	1
5	PBFZZ	9520-01-210-2160	19207	12301095	CHANNEL,STRUCTURAL SPARE TIRE CARRIER,REAR UOC: DAG,DAH,ZAG,ZAH	1
6	PAFZZ	5310-00-814-0672	96906	M45913/3-6FG8C	NUT,SELF-LOCKING,HE UOC: DAG,DAH,ZAG,ZAH	26
7	PFFZZ	2510-01-210-4652	19207	12302918	LOWER DAVIT ASSEMBL UOC: DAG,DAH,ZAG,ZAH	1
8	PAFZZ	5305-00-725-4183	80205	MS90726-113	SCREW,CAP,HEXAGON H UOC: DAG,DAH,ZAG,ZAH	10
9	PAFZZ	5310-00-809-5998	96906	MS27183-18	WASHER,FLAT UOC: DAG,DAH,ZAG,ZAH	5
10	PAFZZ	5305-00-269-2803	80205	MS90726-60	SCREW,CAP,HEXAGON H UOC: DAG,DAH,ZAG,ZAH	16
11	PFFZZ	2510-01-210-4653	2B834	12302920	FRAME,STRUCTURAL,VE UOC: DAG,DAH,ZAG,ZAH	1
12	PFFZZ	5340-01-088-9152	19207	8758442	PLATE,MOUNTING UOC: DAG,DAH,ZAG,ZAH	2
13	PAFZZ	9520-01-091-1624	19207	12256255-2	PLATE,FLOOR,METAL UOC: DAG,DAH,ZAG,ZAH	1
14	PAFZZ	5310-00-488-3888	81349	M45913/3-8FG8C	NUT,SELF-LOCKING,HE UOC: DAG,DAH,ZAG,ZAH	16
15	PAFZZ	5325-00-739-7776	19207	7397776	EYELET,METALLIC UOC: DAG,DAH,ZAG,ZAH	2
16	PAFZZ	5305-00-719-5235	80204	B1821BH050F175N	SCREW,CAP,HEXAGON H UOC: DAG,DAH,ZAG,ZAH	4
17	PFFZZ	2590-01-091-1635	19207	12256669	BRACKET,VEHICULAR C UOC: DAG,DAH,ZAG,ZAH	1
18	PAFZZ	5340-01-210-2162	19207	12302919	BRACKET,MOUNTING UOC: DAG,DAH,ZAG,ZAH	1
19	PAFZZ	5305-00-269-3238	80204	B1821BH038F125N	SCREW,CAP,HEXAGON H UOC: DAG,DAH,ZAG,ZAH	2

(1) ITEM NO.	(2) SMR CODE	(3) NSN	(4) CAGEC	(5) PART NUMBER	(6) DESCRIPTION AND USABLE ON CODE (UOC)	(7) QTY
20	PFFZZ	2510-01-210-8799	19207	12302654-1	PANEL,BODY,VEHICULA UOC: DAG,DAH,ZAG,ZAH	1
21	XBFZZ		19207	12302650	COVER,DECK,FUEL TAN UOC: DAG,DAH,ZAG,ZAH	1
22	PFFZZ	2510-01-210-8800	19207	12302653-1	PANEL,BODY,VEHICULA UOC: DAG,DAH,ZAG,ZAH	1
23	PAFZZ	5310-00-814-0672	96906	M45913/3-6FG8C	. NUT,SELF-LOCKING,HE UOC: DAG,DAH,ZAG,ZAH	2
24	PAFZZ	5310-01-053-1936	81349	M12133/1-6P	. WASHER,SPRING TENSI UOC: DAG,DAH,ZAG,ZAH	2
25	PAFZZ	5305-00-269-3235	80204	B1821BH038F088N	. SCREW,CAP,HEXAGON H UOC: DAG,DAH,ZAG,ZAH	2
26	PAFZZ	5340-01-210-2164	19207	12302965	BRACKET,DOUBLE ANGL UOC: DAG,DAH,ZAG,ZAH	2
27	PAFZZ	5305-00-719-5238	80204	B1821BH050F200N	SCREW,CAP,HEXAGON H UOC: DAG,DAH,ZAG,ZAH	2
28	PAFZZ	5306-01-210-0264	19207	12276960-6	BOLT,TEE HEAD UOC: DAG,DAH,ZAG,ZAH	1
29	PAFZZ	5315-00-810-3701	80205	MS16562-36	PIN,SPRING UOC: DAG,DAH,ZAG,ZAH	1

END OF FIGURE

**FIELD MAINTENANCE
LIFTING DEVICE AND DAVIT ASSEMBLIES (M939, M939A1)**

- 1
- 2-7
- 9
- 10-13
- 10
- 11-13
- 16
- 17-22
- 17
- 18-20

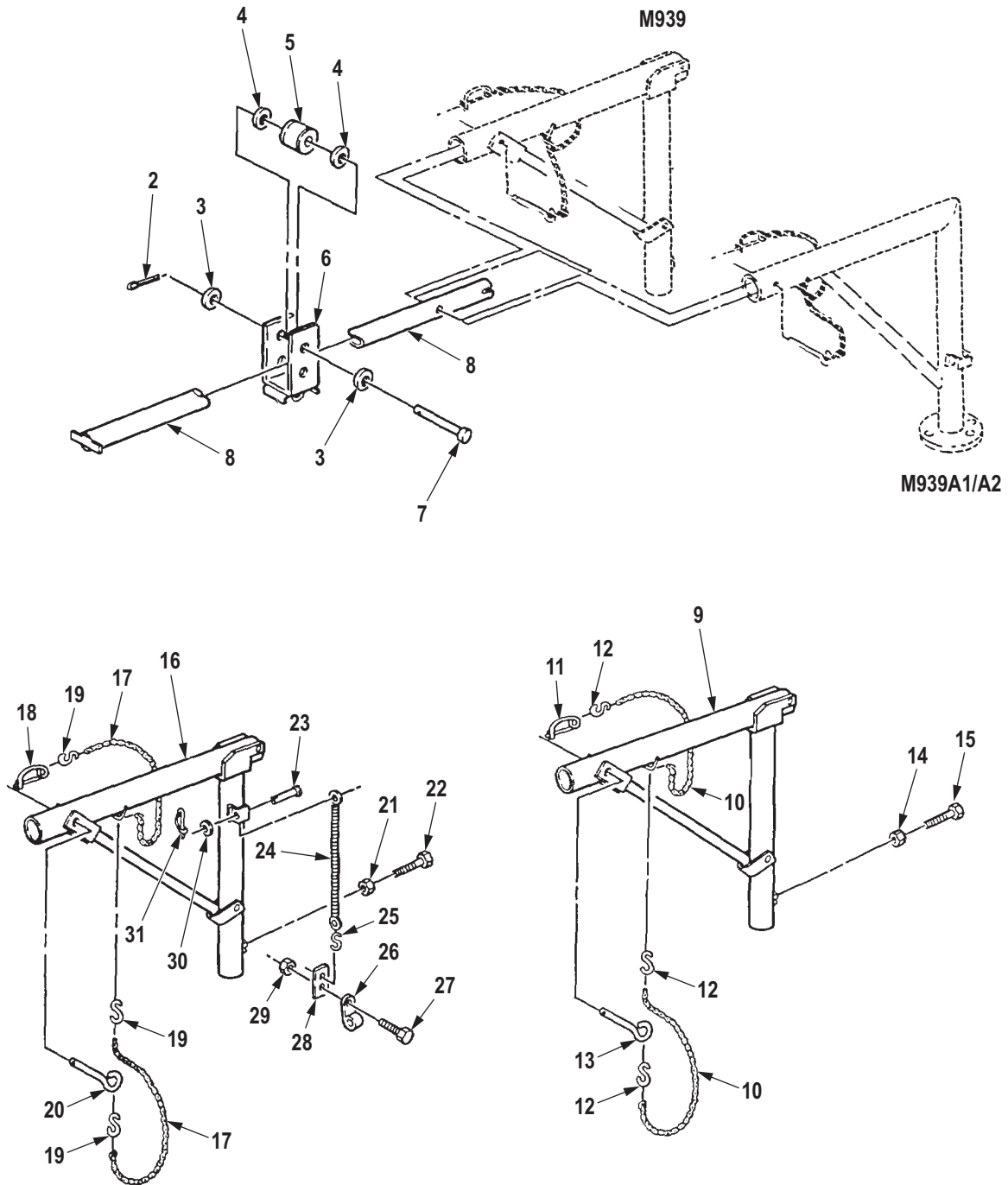

R0380DAA

Figure 362. Lifting Device and Davit Assemblies (M939, M939A1).

(1) ITEM NO.	(2) SMR CODE	(3) NSN	(4) CAGEC	(5) PART NUMBER	(6) DESCRIPTION AND USABLE ON CODE (UOC)	(7) QTY
GROUP 1504 SPARE WHEEL CARRIER AND TIRE LOCK.						
FIG. 362. LIFTING DEVICE AND DAVIT ASSEMBLIES (M939, M939A1).						
1	PAFZZ	3950-01-094-1381	19207	12256239	TROLLEY, MONORAIL UOC: DAC, DAD, DAG, DAH, DAW, DA X, V14, V15, V16, V17, V21, V22, ZAA, ZA B, ZAC, ZAD, ZAG, ZAH	1
2	PAFZZ	5315-00-234-1864	80205	MS24665-302	. PIN, COTTER UOC: V14, V15, V16, V17, V21, V22	1
3	PAFZZ	5310-00-809-5998	96906	MS27183-18	. WASHER, FLAT UOC: V14, V15, V16, V17, V21, V22	2
4	PAFZZ	5365-01-120-8442	19207	12256239-3	. SPACER, RING UOC: V14, V15, V16, V17, V21, V22	2
5	PAFZZ	5310-01-128-1549	19207	12256239-2	. TROLLEY, MONORAIL UOC: DAC, DAD, DAG, DAH, DAW, DA X, V14, V15, V16, V17, V21, V22, ZAA, ZA B, ZAC, ZAD, ZAG, ZAH	1
6	PBFZZ	5340-01-130-7939	19207	12256239-1	. BRACKET, MOUNTING UOC: V14, V16, V17, V21, V22	1
7	PAFZZ	5315-00-904-1633	80205	MS20392-7C117	. PIN, STRAIGHT, HEADED UOC: V14, V15, V16, V17, V21, V22	1
8	PFFZZ	4710-01-091-1618	19207	12256244	TUBE, METALLIC UOC: V14, V15, V16, V17, V21, V22	1
8	PFFZZ	2590-01-210-2168	19207	12301100	HOIST EXTENSION ARM UOC: DAC, DAD, DAG, DAH, DAW, DA X, ZAA, ZAB, ZAC, ZAD, ZAG, ZAH	0001
9	PFFZZ	2510-01-091-7628	19207	12256241-1	FRAME SECTION, STRUC UOC: V14, V15, V16, V17	1
10	PAFZZ	3940-01-091-1617	19207	12256233	. SLING, MULTIPLE LEG UOC: V14, V15, V16, V17	1
12	PAFZZ	4030-00-916-2141	96906	MS87006-53	. . HOOK, CHAIN, S UOC: V14, V15, V16, V17	3
13	PAFZZ	5340-01-125-4688	19207	12256251-1	. . EYE HOOK UOC: V14, V15, V16, V17	1
14	PAFZZ	5310-00-834-8736	96906	MS35691-2	NUT, PLAIN, HEXAGON UOC: V14, V15, V16, V17	1
15	PAFZZ	5305-00-071-2509	80204	B1821BH025C150N	SCREW, CAP, HEXAGON H UOC: V14, V15, V16, V17	1
16	PBFZZ	2510-01-114-7545	19207	12256241-2	DAVIT, TRUCK, BOOM UOC: DAG, V21, V22	1
17	PAFZZ	3940-01-091-1617	19207	12256233	. SLING, MULTIPLE LEG UOC: DAG, V21, V22	1
18	PAFZZ	5315-00-290-1349	19207	7358098	. . PIN, RETAINING UOC: DAG, V21, V22	1

(1) ITEM NO.	(2) SMR CODE	(3) NSN	(4) CAGEC	(5) PART NUMBER	(6) DESCRIPTION AND USABLE ON CODE (UOC)	(7) QTY
19	PAFZZ	4030-00-916-2141	96906	MS87006-53	. . HOOK,CHAIN,S UOC: DAG,V21,V22	3
20	PAFZZ	5340-01-125-4688	19207	12256251-1	. . EYE HOOK UOC: DAG,V21,V22	1
21	PAFZZ	5310-00-834-8736	96906	MS35691-2	. NUT,PLAIN,HEXAGON UOC: DAG,V21,V22	1
22	PAFZZ	5305-00-071-2509	80204	B1821BH025C150N	. SCREW,CAP,HEXAGON H UOC: DAG,V21,V22	1
23	PAFZZ	5315-00-957-9386	80205	MS20392-5C69	PIN,STRAIGHT,HEADED UOC: DAG,V21,V22	1
24	PAFZZ	5360-01-093-0644	19207	12256245	SPRING,HELICAL,EXTE UOC: DAG,V21,V22	1
25	PAFZZ	4030-00-780-9350	96906	MS87006-13	HOOK,CHAIN,S UOC: DAG,V21,V22	1
26	PAFZZ	5340-01-120-8510	19207	7397788	CLAMP,LOOP UOC: DAG,V21,V22	1
27	PAFZZ	5305-00-267-8951	80204	B1821BH025F044N	SCREW,CAP,HEXAGON H UOC: DAG,V21,V22	1
28	PAFZZ	5340-01-114-7546	19207	12256234	STRAP,RETAINING UOC: DAG,V21,V22	1
29	PAFZZ	5310-00-935-9022	81349	M45913/3-4FG8C	NUT,SELF-LOCKING,HE UOC: DAG,V21,V22	1
30	PAFZZ	5310-00-080-6004	96906	MS27183-14	WASHER,FLAT UOC: DAG,V21,V22	1
31	PAFZZ	5315-00-741-8971	19207	7418971	PIN,RETAINING UOC: DAG,V21,V22	1

END OF FIGURE

**FIELD MAINTENANCE
DAVIT ASSEMBLY, SPARE WHEEL CARRIER (M939A1, M939A2)**

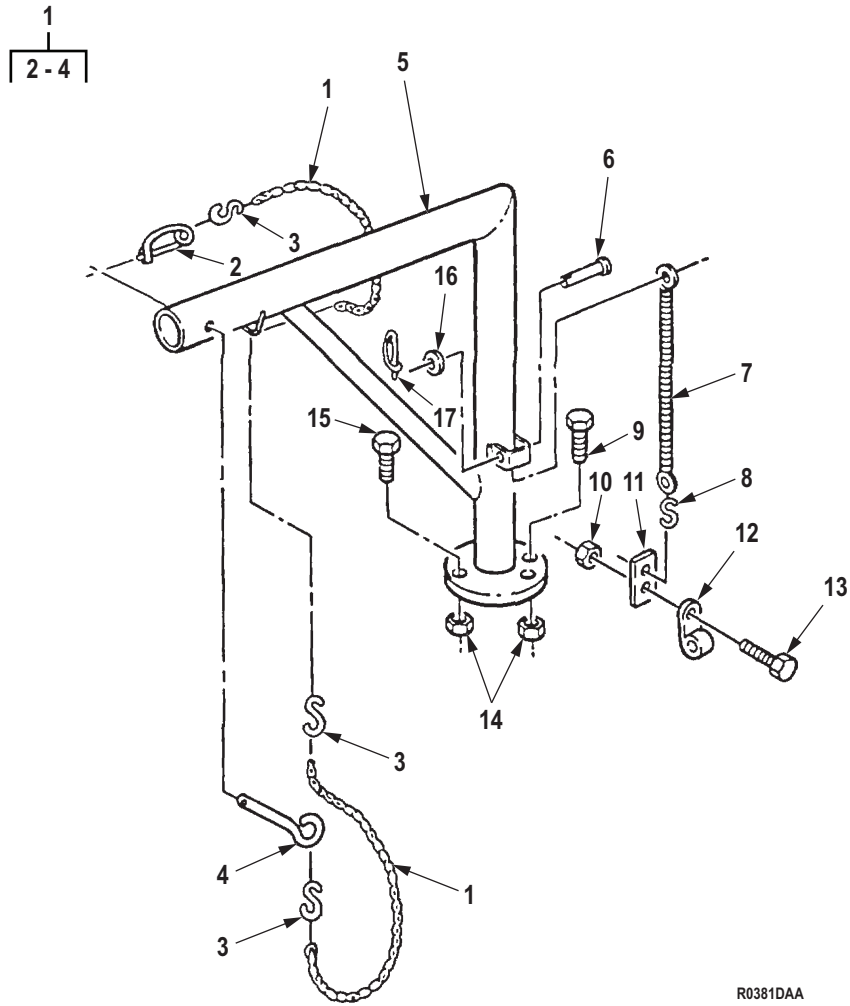

R0381DAA

Figure 363. Davit Assembly, Spare Wheel Carrier (M939A1, M939A2).

(1) ITEM NO.	(2) SMR CODE	(3) NSN	(4) CAGEC	(5) PART NUMBER	(6) DESCRIPTION AND USABLE ON CODE (UOC)	(7) QTY
GROUP 1504 SPARE WHEEL CARRIER AND TIRE LOCK.						
FIG. 363. DAVIT ASSEMBLY, SPARE WHEEL CARRIER (M939A1, M939A2).						
1	PAFZZ	3940-01-091-1617	19207	12256233	SLING,MULTIPLE LEG UOC: DAC,DAD,DAG,DAH,DAW,DA X,ZAA,ZAB,ZAC,ZAD,ZAG,ZAH	1
2	PAFZZ	5315-00-290-1349	19207	7358098	. PIN,RETAINING UOC: DAC,DAD,DAG,DAH,DAW,DA X,ZAA,ZAB,ZAC,ZAD,ZAG,ZAH	1
3	PAFZZ	4030-00-916-2141	96906	MS87006-53	. HOOK,CHAIN,S UOC: DAC,DAD,DAG,DAH,DAW,DA X,ZAA,ZAB,ZAC,ZAD,ZAG,ZAH	3
4	PAFZZ	5340-01-125-4688	19207	12256251-1	. EYE HOOK UOC: DAC,DAD,DAG,DAH,DAW,DA X,ZAA,ZAB,ZAC,ZAD,ZAG,ZAH	1
5	PAFZZ	2510-01-211-6612	19207	12301103	DAVIT,TRUCK,BOOM UOC: DAC,DAD,DAG,DAW,DAX,ZA A,ZAB,ZAC,ZAD,ZAG,ZAH	1
6	PAFZZ	5315-00-957-9386	80205	MS20392-5C69	PIN,STRAIGHT,HEADED UOC: DAG,DAH,ZAG,ZAH	1
7	PAFZZ	5360-01-093-0644	19207	12256245	SPRING,HELICAL,EXTE UOC: DAG,DAH,ZAG,ZAH	1
8	PAFZZ	4030-00-729-6054	96906	MS87006-63	HOOK,CHAIN,S UOC: DAG,DAH,ZAG,ZAH	1
9	PAFZZ	5305-00-719-5240	99696	375N300-001-21	SCREW,CAP,HEXAGON H UOC: DAC,DAD,DAG,DAW,DAX,ZA A,ZAB,ZAC,ZAD,ZAG,ZAH	3
10	PAFZZ	5310-00-935-9022	81349	M45913/3-4FG8C	NUT,SELF-LOCKING,HE UOC: DAC,DAD,DAG,DAH,DAW,DA X,ZAA,ZAB,ZAC,ZAD,ZAG,ZAH	1
11	PAFZZ	5340-01-114-7546	19207	12256234	STRAP,RETAINING UOC: DAG,DAH,ZAG,ZAH	1
12	PAFZZ	5340-01-120-8510	19207	7397788	CLAMP,LOOP UOC: DAG,DAH,ZAG,ZAH	1
13	PAFZZ	5305-00-267-8951	80204	B1821BH025F044N	SCREW,CAP,HEXAGON H UOC: DAG,DAH,ZAG,ZAH	1
14	PAFZZ	5310-00-488-3888	81349	M45913/3-8FG8C	NUT,SELF-LOCKING,HE UOC: DAC,DAD,DAG,DAW,DAX,ZA A,ZAB,ZAC,ZAD,ZAG,ZAH	4
15	PAFZZ	5305-00-716-8181	80205	MS90726-118	SCREW,CAP,HEXAGON H UOC: DAC,DAD,DAG,DAW,DAX,ZA A,ZAB,ZAC,ZAD,ZAG,ZAH	1
16	PAFZZ	5310-00-080-6004	96906	MS27183-14	WASHER,FLAT UOC: DAG,DAH,ZAG,ZAH	1

(1) ITEM NO.	(2) SMR CODE	(3) NSN	(4) CAGEC	(5) PART NUMBER	(6) DESCRIPTION AND USABLE ON CODE (UOC)	(7) QTY
17	PAFZZ	5315-00-741-8971	19207	7418971	PIN,RETAINING UOC: DAG,DAH,ZAG,ZAH	1

END OF FIGURE

**FIELD MAINTENANCE
SPARE WHEEL DAVIT AND WINCH ASSEMBLY, VAN (M939, M939A1)**

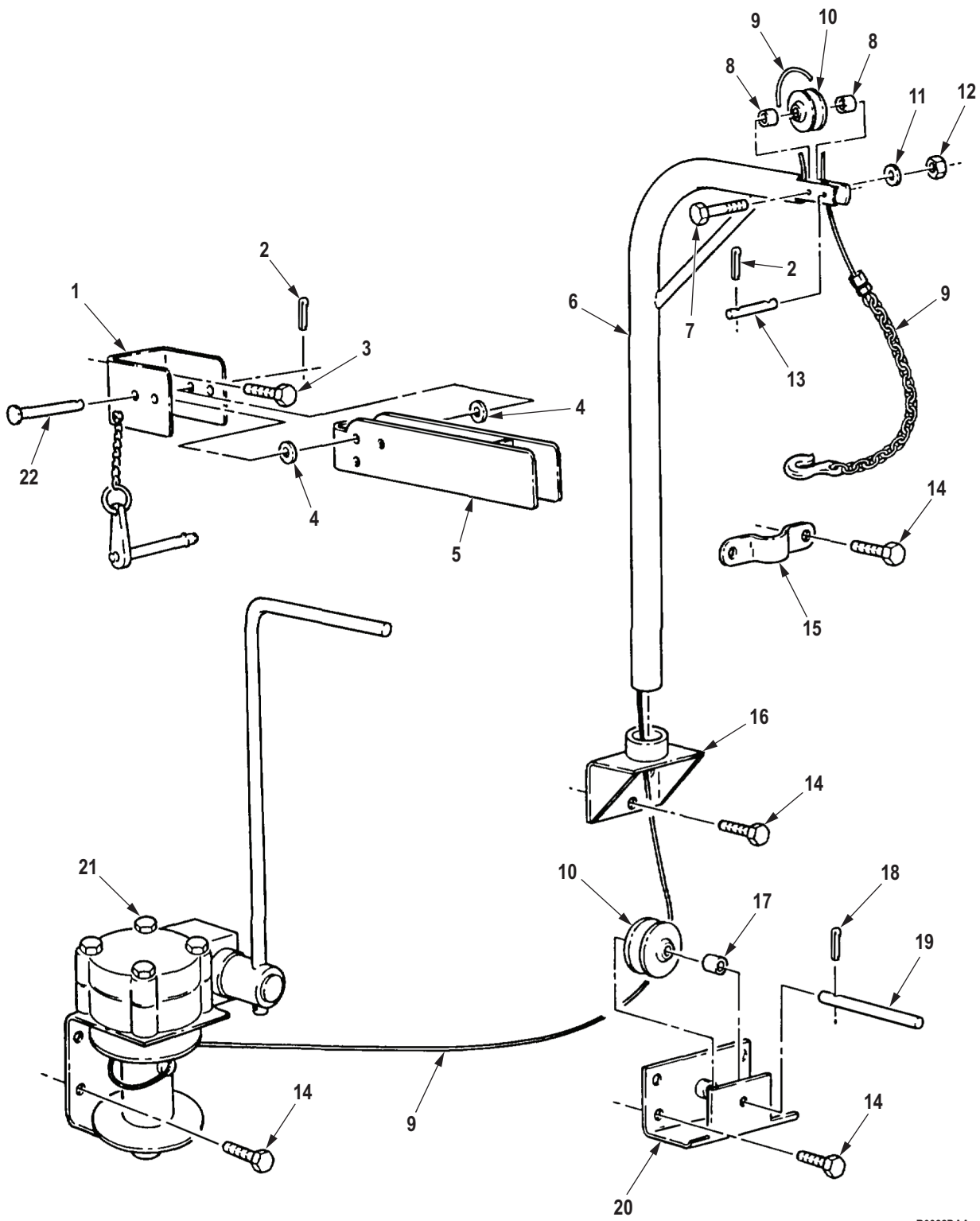

R0382DAA

Figure 364. Spare Wheel Davit and Winch Assembly, Van (M939, M939A1).

(1) ITEM NO.	(2) SMR CODE	(3) NSN	(4) CAGEC	(5) PART NUMBER	(6) DESCRIPTION AND USABLE ON CODE (UOC)	(7) QTY
GROUP 1504 SPARE WHEEL CARRIER AND TIRE LOCK.						
FIG. 364. SPARE WHEEL DAVIT AND WINCH ASSEMBLY, VAN (M939, M939A1).						
1	PPFZZ	5340-01-210-4654	19207	12303051	BRACKET,MOUNTING UOC: DAJ,V24,ZAJ	1
2	PAFZZ	5315-00-839-5820	01843	PN2-20CA	PIN,COTTER UOC: DAJ,V24,ZAJ	3
3	PAFZZ	5305-00-191-3640	96906	MS51851-85	SCREW,TAPPING UOC: DAJ,V24,ZAJ	2
4	PAFZZ	5365-00-300-4379	80205	NAS43HT4-24	SPACER,SLEEVE PULLEY SHAFT UOC: DAJ,V24,ZAJ	2
5	PPFZZ	3040-01-210-4655	19207	12303056	LEVER,MANUAL CONTRO UOC: DAJ,V24,ZAJ	1
6	PPFZZ	2510-01-210-4656	19207	12303038	DAVIT ASSEMBLY,SPAR UOC: DAJ,V24,ZAJ	1
7	PAFZZ	5306-00-225-9098	80205	MS90726-43	BOLT,MACHINE UOC: DAJ,V24,ZAJ	1
8	PAFZZ	5365-00-827-6452	80205	NAS43HT5-32	SPACER,SLEEVE UOC: DAJ,V24,ZAJ	2
9	PAFZZ	4010-01-210-6196	19207	12303055	WIRE ROPE ASSEMBLY, UOC: DAJ,V24,ZAJ	1
10	PPFZZ	1640-00-528-0511	96906	MS20220A1	PULLEY,GROOVE UOC: DAJ,V24,ZAJ	2
11	PAFZZ	5310-00-081-4219	96906	MS27183-12	WASHER,FLAT UOC: DAJ,V24,ZAJ	1
12	PAFZZ	5310-00-241-6658	81349	M45913/3-5FG8C	NUT,SELF-LOCKING,HE UOC: DAJ,V24,ZAJ	1
13	PAFZZ	5315-00-584-9809	80205	NAS427W34	PIN,STRAIGHT,HEADLE UOC: DAJ,V24,ZAJ	1
14	PAFZZ	5305-01-219-5386	96906	MS51851-128	SCREW,TAPPING UOC: DAJ,V24,ZAJ	17
15	PPFZZ	5340-01-219-0163	19207	12303039	STRAP,RETAINING UOC: DAJ,V24,ZAJ	3
16	PPFZZ	5340-01-210-4657	19207	12303045	BRACKET,MOUNTING UOC: DAJ,V24,ZAJ	1
17	PPFZZ	5365-01-218-9917	19207	12303043	SPACER,SLEEVE UOC: DAJ,V24,ZAJ	1
18	PAFZZ	5315-00-816-1794	89749	IF316	PIN,COTTER UOC: DAJ,V24,ZAJ	1
19	PPFZZ	3040-01-216-5337	19207	12303040	SHAFT,STRAIGHT UOC: DAJ,V24,ZAJ	1
20	PPFZZ	3040-01-216-6982	19207	12303050	BRACKET,EYE,ROTATIN UOC: DAJ,V24,ZAJ	1

(1) ITEM NO.	(2) SMR CODE	(3) NSN	(4) CAGEC	(5) PART NUMBER	(6) DESCRIPTION AND USABLE ON CODE (UOC)	(7) QTY
21	PFFZZ	3950-01-216-9319	12437	83L	WINCH,DRUM,HAND OPE UOC: DAJ,V24,ZAJ	1
22	PAFZZ	5315-01-219-3665	96906	MS9845-34	PIN,STRAIGHT,HEADED UOC: DAJ,V24,ZAJ	1

END OF FIGURE

**FIELD MAINTENANCE
SPARE WHEEL CARRIER, WRECKER (M939)**

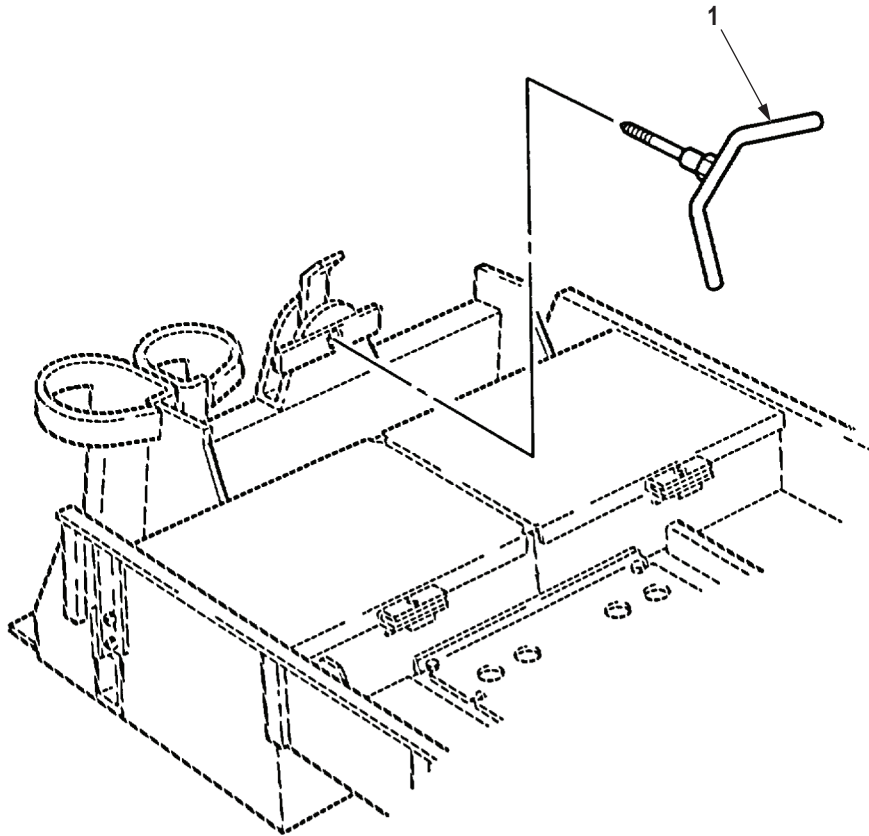

R0383DAA

Figure 365. Spare Wheel Carrier, Wrecker (M939).

(1) ITEM NO.	(2) SMR CODE	(3) NSN	(4) CAGEC	(5) PART NUMBER	(6) DESCRIPTION AND USABLE ON CODE (UOC)	(7) QTY
					GROUP 1504 SPARE WHEEL CARRIER AND TIRE LOCK.	
					FIG. 365. SPARE WHEEL CARRIER, WRECKER (M939).	
1	PAFZZ	2540-01-085-3589	19207	10876599	LUG,WING UOC: V18	1
1	PAFZZ	2540-01-455-7255	19207	10876599-1	LUG,WING UOC: DAL,ZAL	1
					END OF FIGURE	

**FIELD MAINTENANCE
FIFTH WHEEL ASSEMBLY AND MOUNTING PLATES (M939, M939A1)**

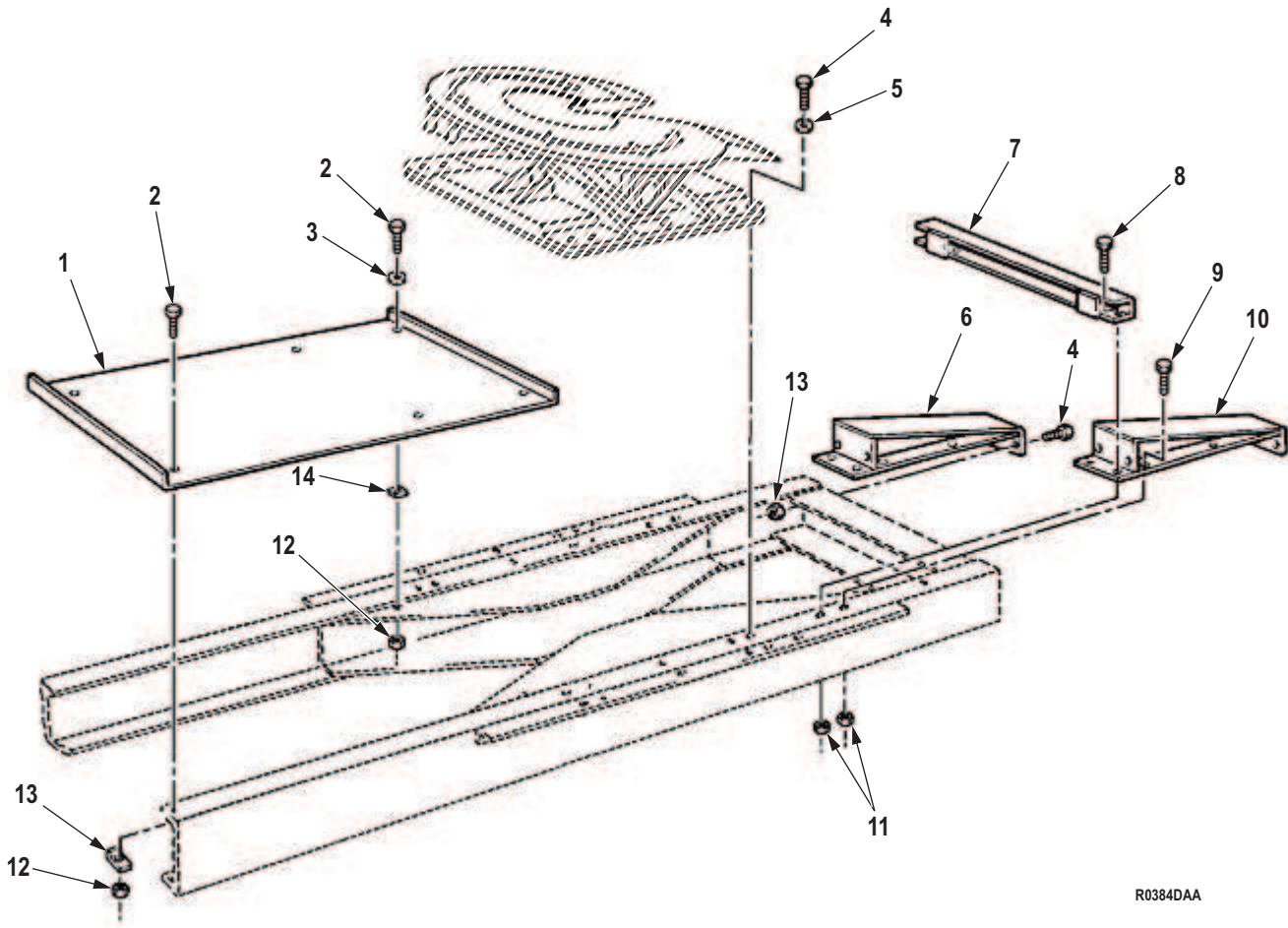

R0384DAA

Figure 366. Fifth Wheel Assembly and Mounting Plates (M939, M939A1).

(1) ITEM NO.	(2) SMR CODE	(3) NSN	(4) CAGEC	(5) PART NUMBER	(6) DESCRIPTION AND USABLE ON CODE (UOC)	(7) QTY
GROUP 1506 FIFTH WHEEL.						
FIG. 366. FIFTH WHEEL ASSEMBLY AND MOUNTING PLATES (M939, M939A1).						
1	PFZZ	2510-00-408-4652	19207	11658697	PLATE,MOUNTING,FIFT UOC: DAG,DAH,V21,V22,ZAG,ZAH	1
2	PAFZZ	5305-00-269-3240	80204	B1821BH038F150N	SCREW,CAP,HEXAGON H UOC: DAG,DAH,V21,V22,ZAG,ZAH	6
3	PAFZZ	5310-00-080-6004	96906	MS27183-14	WASHER,FLAT UOC: DAG,DAH,V21,V22,ZAG,ZAH	2
4	PAFZZ	5305-00-726-2550	80204	B1821BH063F175N	SCREW,CAP,HEXAGON H UOC: DAG,DAH,V21,V22,ZAG,ZAH	20
5	PAFZZ	5310-00-800-0695	96906	MS35335-39	WASHER,LOCK UOC: DAG,DAH,V21,V22,ZAG,ZAH	10
6	PAFZZ	5340-00-740-9884	19207	7409884	PLATE,MOUNTING UOC: DAG,DAH,V21,V22,ZAG,ZAH	1
7	PFZZ	2510-01-027-0203	19207	8758365	CHANNEL,REINFORCING UOC: DAG,DAH,V21,V22,ZAG,ZAH	1
8	PAFZZ	5305-00-726-2552	80204	B1821BH063F225N	SCREW,CAP,HEXAGON H UOC: DAG,DAH,V21,V22,ZAG,ZAH	2
9	PAFZZ	5305-00-726-2551	80204	B1821BH063F200N	SCREW,CAP,HEXAGON H UOC: DAG,DAH,V21,V22,ZAG,ZAH	2
10	PFZZ	5340-00-740-9883	19207	7409883	PLATE,MOUNTING UOC: DAG,DAH,V21,V22,ZAG,ZAH	1
11	PAFZZ	5310-00-241-6664	96906	M45913/3-10FG8C	NUT,SELF-LOCKING,HE UOC: DAG,DAH,V21,V22,ZAG,ZAH	14
12	PAFZZ	5310-00-814-0672	96906	M45913/3-6FG8C	NUT,SELF-LOCKING,HE UOC: DAG,DAH,V21,V22,ZAG,ZAH	6
13	PAFZZ	2510-00-408-4642	19207	10883335	PLATE,RETAINING,FIF UOC: DAG,DAH,V21,V22,ZAG,ZAH	4
14	PFZZ	5365-00-446-8770	19207	11658696	SPACER,PLATE UOC: DAG,DAH,V21,V22,ZAG,ZAH	2

END OF FIGURE

**FIELD MAINTENANCE
FIFTH WHEEL ASSEMBLY, BASIC LEVELING WEDGE, AND SUBBASE**

1
2-19

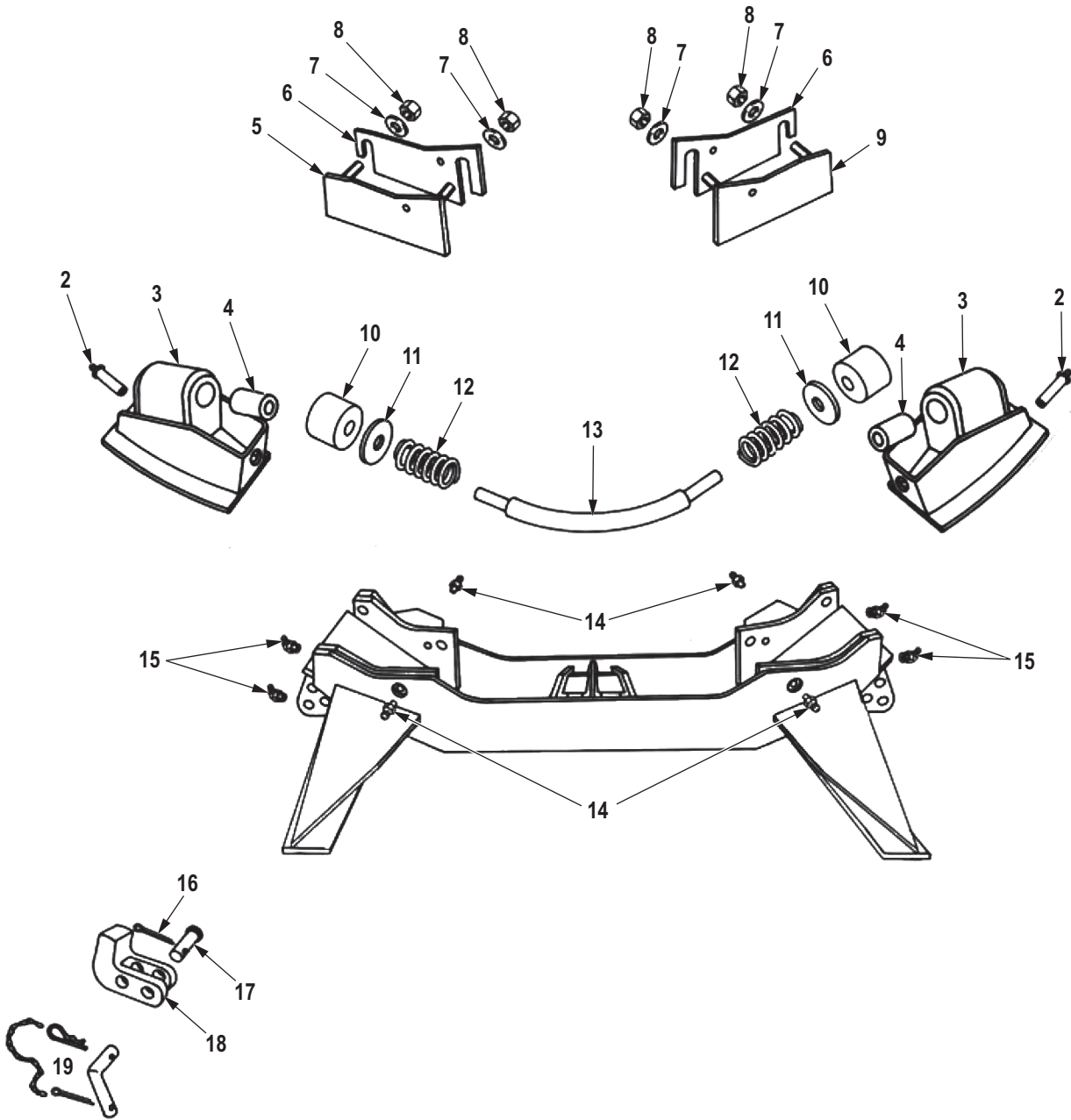

R0385DAA1

Figure 367. Fifth Wheel Assembly, Basic Leveling Wedge, and Subbase.

(1) ITEM NO.	(2) SMR CODE	(3) NSN	(4) CAGEC	(5) PART NUMBER	(6) DESCRIPTION AND USABLE ON CODE (UOC)	(7) QTY
GROUP 1506 FIFTH WHEEL.						
FIG. 367. FIFTH WHEEL ASSEMBLY, BASIC LEVELING WEDGE, AND SUBBASE.						
1	XAFFF		74410	XA-45-77XX	FIFTH WHEEL ASSEMBL ASSEMBLY INCLUDES BASE UOC: DAG,DAH,V21,V22,ZAG,ZAH	1
2	PAFZZ	4730-01-442-2888	74410	XB-H-38-F	. FITTING,LUBRICATION UOC: DAG,DAH,V21,V22,ZAG,ZAH	2
3	PAFZZ	2510-01-160-5846	74410	XA-0024	. SHOE ASSEMBLY,FIFTH INCLUDES GREASE FITTING UOC: DAG,DAH,V21,V22,ZAG,ZAH	2
4	PAFZZ	5340-01-158-5352	74410	XB-0011	. BUMPER UOC: DAG,DAH,V21,V22,ZAG,ZAH	2
4	PAFZZ	5365-01-200-1292	74410	XB-0012	. BUSHING,NONMETALLIC UOC: DAG,DAH,V21,V22,ZAG,ZAH	2
5	PAFZZ	2510-01-198-1158	74410	XA-01997	. PLATE,BEARING,ADJ UOC: DAG,DAH,V21,V22,ZAG,ZAH	1
6	PAFZZ	5365-01-485-4348	74410	XA-0014	. SPACER,PLATE UOC: DAG,DAH,V21,V22,ZAG,ZAH	2
7	PAFZZ	5310-01-249-4210	74410	XB-T-45-1	. WASHER,LOCK UOC: DAG,DAH,V21,V22,ZAG,ZAH	4
8	PAFZZ	5310-01-198-8416	74410	XB-C-59	. NUT,PLAIN,HEXAGON UOC: DAG,DAH,V21,V22,ZAG,ZAH	4
9	PAFZZ	2510-01-198-1160	74410	XA-01998	. PLATE,BEARING,ADJ UOC: DAG,DAH,V21,V22,ZAG,ZAH	1
10	PAFZZ	2510-01-198-1159	74410	XB-0009	. CUSHION,SPRING UOC: DAG,DAH,V21,V22,ZAG,ZAH	2
11	PAFZZ	5310-01-160-7487	74410	XA-1284-2	. WASHER,FLAT UOC: DAG,DAH,V21,V22,ZAG,ZAH	2
12	PAFZZ	5360-01-203-3421	74410	XB-01923	. SPRING,HELICAL,COMP UOC: DAG,DAH,V21,V22,ZAG,ZAH	2
13	PAFZZ	3040-01-125-9922	74410	XA-39	. CONNECTING LINK,RIG UOC: DAG,DAH,V21,V22,ZAG,ZAH	1
14	PAFZZ	4730-01-509-4952	74410	XB-H-38	. FITTING,LUBRICATION UOC: DAG,DAH,V21,V22,ZAG,ZAH	4
15	PAFZZ	4730-01-538-8717	74410	XB-H-38-A	. FITTING,LUBRICATION UOC: DAG,DAH,V21,V22,ZAG,ZAH	4
16	PAFZZ	5315-01-509-6850	74410	XB-382	. PIN,COTTER UOC: DAG,DAH,V21,V22,ZAG,ZAH	2
17	PAFZZ	5315-01-339-0399	74410	XB-847	. PIN,STRAIGHT,HEADED UOC: DAG,DAH,V21,V22,ZAG,ZAH	2
18	PAFZZ	5340-01-339-0175	74410	XA-01427	. HANDLE,MANUAL CON UOC: DAG,DAH,V21,V22,ZAG,ZAH	2

(1) ITEM NO.	(2) SMR CODE	(3) NSN	(4) CAGEC	(5) PART NUMBER	(6) DESCRIPTION AND USABLE ON CODE (UOC)	(7) QTY
19	PAFZZ	5315-01-338-2901	74410	XA-01429	. PIN,STRAIGHT,HEADED UOC: DAG,DAH,V21,V22,ZAG,ZAH	2

END OF FIGURE

**FIELD MAINTENANCE
FIFTH WHEEL ASSEMBLY**

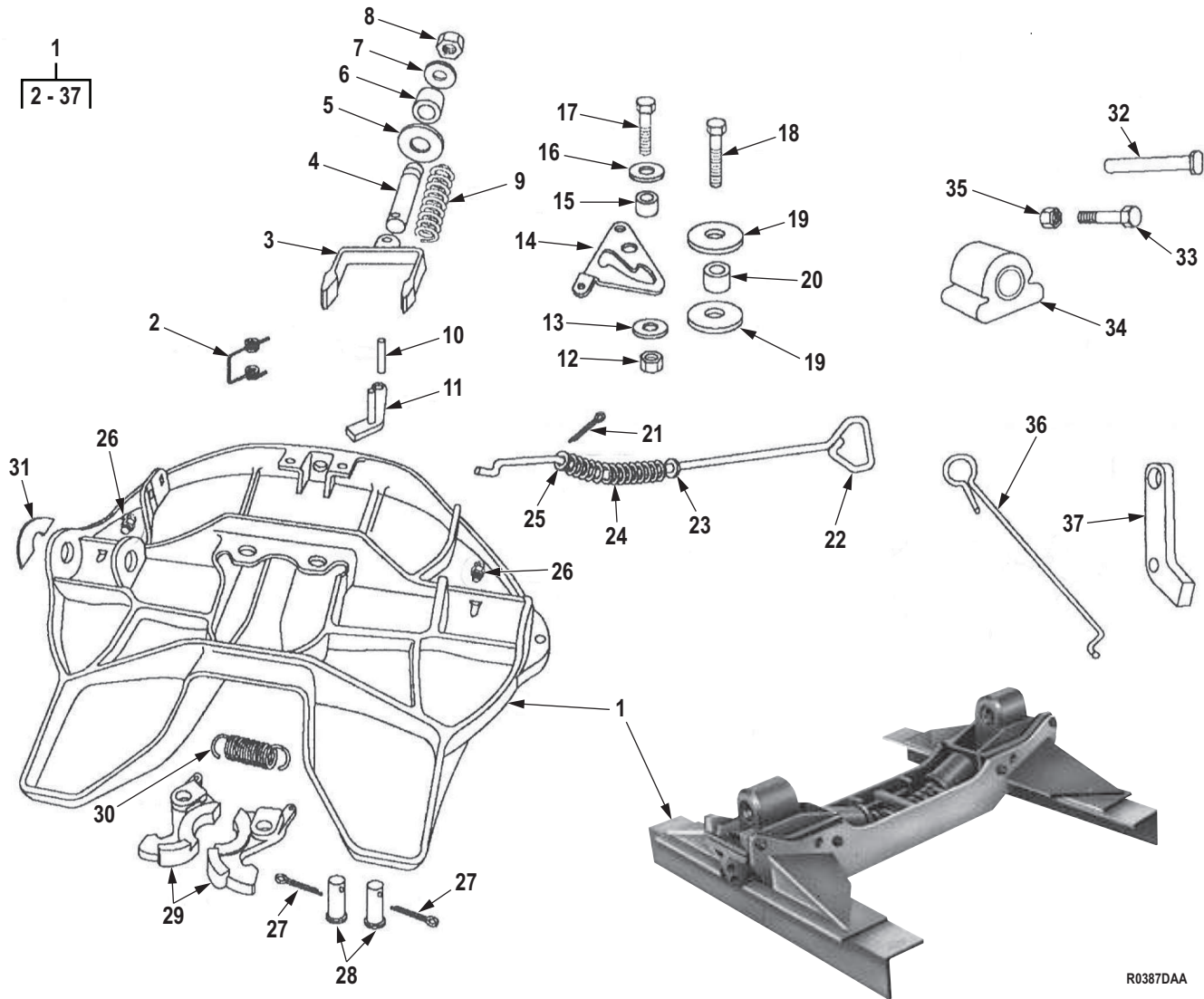

Figure 368. Fifth Wheel Assembly.

(1) ITEM NO.	(2) SMR CODE	(3) NSN	(4) CAGEC	(5) PART NUMBER	(6) DESCRIPTION AND USABLE ON CODE (UOC)	(7) QTY
GROUP 1506 FIFTH WHEEL.						
FIG. 368. FIFTH WHEEL ASSEMBLY.						
1	PAFFF	2510-01-094-6714	19207	12470202	FIFTH WHEEL ASSEMBL UOC: DAG,DAH,V21,V22,ZAG,ZAH	1
2	PAFZZ	5360-01-165-2301	74410	XB-2149	. SPRING,HELICAL,TORS PART OF KIT P/N RK-351-A-02-L UOC: DAG,DAH,V21,V22,ZAG,ZAH	1
3	PAFZZ	2510-01-439-7490	74410	XA-07295	. YOKE,FIFTH WHEEL PART OF KIT P/N RK-351-A-02-L UOC: DAG,DAH,V21,V22,ZAG,ZAH	1
4	KFFZZ	5307-01-160-0471	74410	XA-1706	. STUD UOC: DAG,DAH,V21,V22,ZAG,ZAH	1
5	KFFZZ		74410	XB-02312	. TAG,LOCK ADJ PART OF KIT P/ N RK-351-A-02-L UOC: DAG,DAH,V21,V22,ZAG,ZAH	1
6	PAFZZ	5365-01-162-4787	74410	XB-1127	. SPACER,SLEEVE PART OF KIT P/N RK-351-A-02-L UOC: DAG,DAH,V21,V22,ZAG,ZAH	1
7	PAFZZ	5310-01-160-9956	45152	34FW49	. WASHER,FLAT PART OF KIT P/ N RK-351-A-02-L UOC: DAG,DAH,V21,V22,ZAG,ZAH	1
8	PAFZZ	5310-01-162-4753	74410	XB-HNH-34F	. NUT,SELF-LOCKING,HE PART OF KIT P/N RK-351-A-02-L UOC: DAG,DAH,V21,V22,ZAG,ZAH	1
9	PAFZZ	5360-01-165-2290	74410	XB-1505	. SPRING,HELICAL,COMP PART OF KIT P/N RK-351-A-02-L UOC: DAG,DAH,V21,V22,ZAG,ZAH	1
10	PAFZZ	5315-01-167-0207	74410	XB-21-S-500-2750	. PIN,STRAIGHT,HEADLE PART OF KIT P/N RK-351-A-02-L UOC: DAG,DAH,V21,V22,ZAG,ZAH	1
11	PAFZZ	2510-01-163-7274	74410	XA-3542-L	. HANDLE,SECONDARY LO PART OF KIT P/N RK-351-A-02-L UOC: DAG,DAH,V21,V22,ZAG,ZAH	1
12	PAFZZ	5310-01-165-2274	74410	XA-T-69-A	. NUT,SELF-LOCKING,HE PART OF KIT P/N RK-351-A-02-L UOC: DAG,DAH,V21,V22,ZAG,ZAH	1
13	PAFZZ	5310-00-148-0536	74410	XB-08559	. WASHER,FLAT PART OF KIT P/ N RK-351-A-02-L UOC: DAG,DAH,V21,V22,ZAG,ZAH	4
14	PAFZZ	3040-01-440-1841	74410	XA-07150-L	. CAM,CONTROL PART OF KIT P/ N RK-351-A-02-L UOC: DAG,DAH,V21,V22,ZAG,ZAH	1
15	PAFZZ	3110-01-168-9203	74410	XA-1029	. ROLLER,BEARING PART OF KIT P/N RK-351-A-02-L UOC: DAG,DAH,V21,V22,ZAG,ZAH	1

(1) ITEM NO.	(2) SMR CODE	(3) NSN	(4) CAGEC	(5) PART NUMBER	(6) DESCRIPTION AND USABLE ON CODE (UOC)	(7) QTY
16	PAFZZ	5310-00-148-0536	74410	XB-08559	. WASHER,FLAT UOC: DAG,DAH,V21,V22,ZAG,ZAH	2
17	PAFZZ	5305-01-161-0019	74410	XB-2083	. SCREW,CAP,HEXAGON H PART OF KIT P/N RK-351-A-02-L UOC: DAG,DAH,V21,V22,ZAG,ZAH	1
18	PAFZZ	5305-01-161-0017	74410	XB-CX-58-F-134	. SCREW,CAP,HEXAGON H PART OF KIT P/N RK-351-A-02-L UOC: DAG,DAH,V21,V22,ZAG,ZAH	1
19	PAFZZ	5310-01-439-4256	74410	XB-07431	. WASHER,FLAT PART OF KIT P/ N RK-351-A-02-L UOC: DAG,DAH,V21,V22,ZAG,ZAH	2
20	PAFZZ	3210-01-168-9204	74410	XA-1507	. ROLLER,LINE-ROTARY PART OF KIT P/N RK-351-A-02-L UOC: DAG,DAH,V21,V22,ZAG,ZAH	1
21	PAFZZ	5315-01-481-6055	74410	XB-07508	. PIN,COTTER PART OF KIT P/N RK-351-A-02-L UOC: DAG,DAH,V21,V22,ZAG,ZAH	1
22	PAFZZ	5340-01-440-7691	74410	XA-07151-1	. HANDLE,MANUAL CONTR PART OF KIT P/N RK-351-A-02-L UOC: DAG,DAH,V21,V22,ZAG,ZAH	1
23	PAFZZ	5310-01-199-9467	74410	XB-T-49	. WASHER,FLAT PART OF KIT P/ N RK-351-A-02-L UOC: DAG,DAH,V21,V22,ZAG,ZAH	1
24	PAFZZ	5360-01-439-2291	74410	XB-07291	. SPRING,HELICAL,EXTE PART OF KIT P/N RK-351-A-02-L UOC: DAG,DAH,V21,V22,ZAG,ZAH	1
25	PAFZZ	5310-01-495-0403	74410	XB-PW-1732-1-116	. WASHER,FLAT PART OF KIT P/ N RK-351-A-02-L UOC: DAG,DAH,V21,V22,ZAG,ZAH	1
26	PAFZZ	4730-01-509-4952	74410	XB-H-38	. FITTING,LUBRICATION UOC: DAG,DAH,V21,V22,ZAG,ZAH	2
27	PAFZZ	5315-00-849-9854	80205	MS24665-498	. PIN,COTTER PART OF KIT P/N RK-351-A-02-L UOC: DAG,DAH,V21,V22,ZAG,ZAH	1
28	PAFZZ	5315-01-440-1440	74410	XA-07292-T	. PIN,SHOULDER,HEADED PART OF KIT P/N RK-351-A-02-L UOC: DAG,DAH,V21,V22,ZAG,ZAH	1
29	PAFZZ	2510-01-439-5341	74410	RK-351-07296	LOCK JAW SET PART OF KIT P/ N RK-351-A-02-L UOC: DAG,DAH,V21,V22,ZAG,ZAH	1
30	PAFZZ	5360-01-439-2295	74410	XB-07628	. SPRING,HELICAL,EXTE UOC: DAG,DAH,V21,V22,ZAG,ZAH	1
31	PAFZZ	7690-01-575-5864	74410	XB07610	. LABEL UOC: DAG,DAH,V21,V22,ZAG,ZAH	1
32	PAFZZ	5315-01-495-3358	74410	XE-06356	PIN,STRAIGHT,HEAD PART OF KIT P/N RK-06973-1 UOC: DAG,DAH,V21,V22,ZAG,ZAH	1

(1) ITEM NO.	(2) SMR CODE	(3) NSN	(4) CAGEC	(5) PART NUMBER	(6) DESCRIPTION AND USABLE ON CODE (UOC)	(7) QTY
33	PAFZZ	5305-01-328-4385	74410	XB-C-95	SCREW,CAP,HEXAGON H PART OF KIT P/N RK-06973-1 UOC: DAG,DAH,V21,V22,ZAG,ZAH 1	
34	PAFZZ	5365-01-165-2364	74410	XB-0011-2	BUSHING,NONMETALLIC PART OF KIT P/N RK-06973-1 UOC: DAG,DAH,V21,V22,ZAG,ZAH 2	
35	PAFZZ	5310-01-165-2274	74410	XB-T-69-A	NUT,SELF-LOCKING,HE PART OF KIT P/N RK-351-A-02-L UOC: DAG,DAH,V21,V22,ZAG,ZAH 1	
36	PAFZZ	2510-01-198-0857	74410	XA-3542-M	HANDLE,LOCK,SECOND PART OF KIT P/N RK-06973-1 UOC: DAG,DAH,V21,V22,ZAG,ZAH 1	
37	PAFZZ	3040-01-164-9277	74410	XA - 3528	CONNECTING LINK,RIG PART OF KIT P/N RK-351-A-02-L UOC: DAG,DAH,V21,V22,ZAG,ZAH 1	

END OF FIGURE

**FIELD MAINTENANCE
FRONT LEAF SPRING ASSEMBLY AND RELATED PARTS**

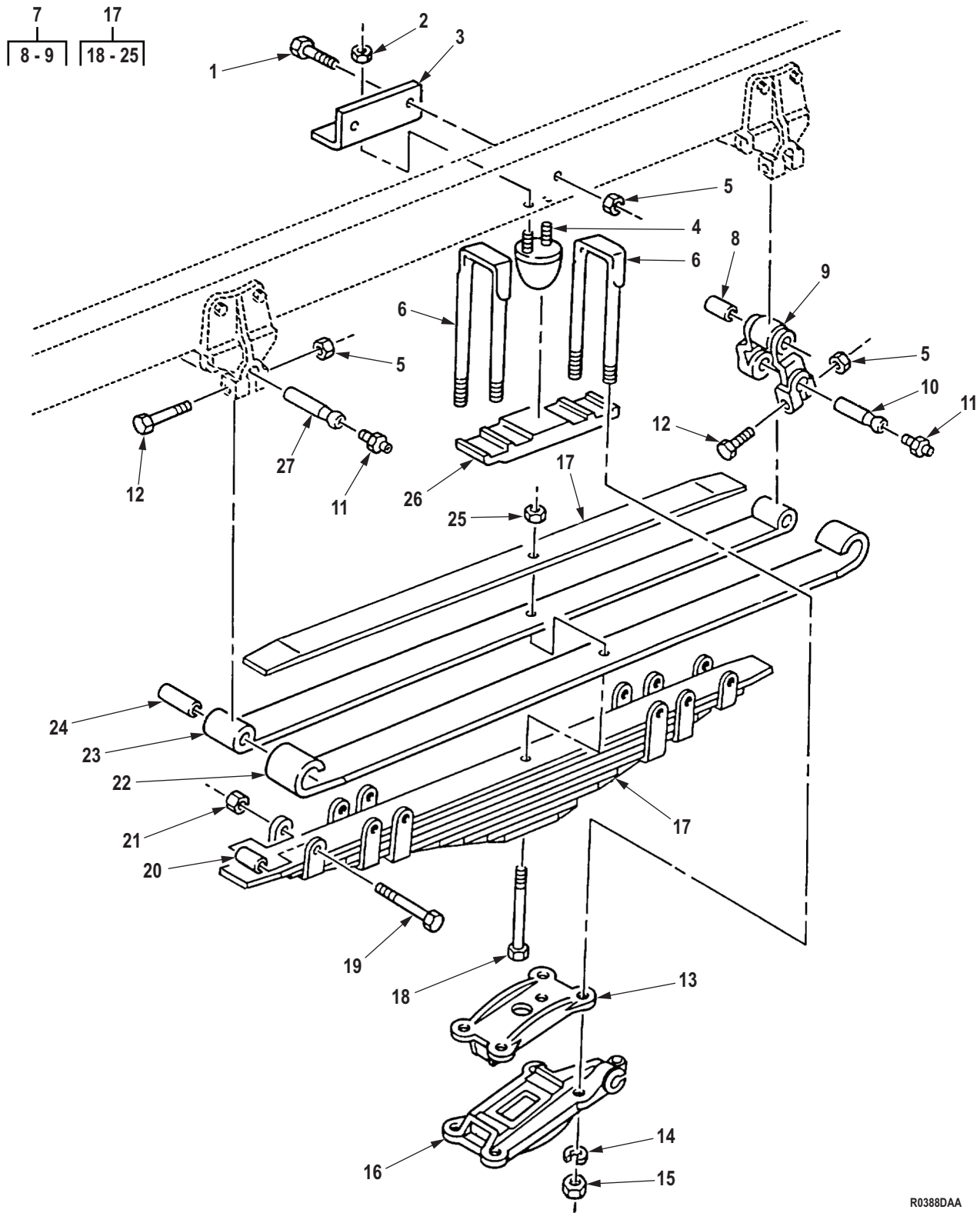

Figure 369. Front Leaf Spring Assembly and Related Parts.

(1) ITEM NO.	(2) SMR CODE	(3) NSN	(4) CAGEC	(5) PART NUMBER	(6) DESCRIPTION AND USABLE ON CODE (UOC)	(7) QTY
GROUP 1601 SPRINGS.						
FIG. 369. FRONT LEAF SPRING ASSEMBLY AND RELATED PARTS.						
1	PAFZZ	5305-00-719-5219	80204	B1821BH050F125N	SCREW,CAP,HEXAGON H LEFT SIDE UOC: DAC,DAD,DAE,DAF,DAG,DA H,DAJ,DAL,DAW,DAX,V14,V15,V16, V17,V18,V19,V20,V21,V22,V24,ZAA, ZAB,ZAC,ZAD,ZAE,ZAF,ZAG,ZAH,Z AJ,ZAL	2
1	PAFZZ	5305-01-089-3070	19207	10883158	SCREW,CAP,HEXAGON H RIGHT SIDE UOC: DAC,DAD,DAE,DAF,DAG,DA H,DAJ,DAL,DAW,DAX,V14,V15,V16, V17,V18,V19,V20,V21,V22,V24,ZAA, ZAB,ZAC,ZAD,ZAE,ZAF,ZAG,ZAH,Z AJ,ZAL	2
2	PAFZZ	5310-00-984-3806	81349	M45913/1-5CG5C	NUT,SELF-LOCKING,HE UOC: DAC,DAD,DAE,DAF,DAG,DA H,DAJ,DAL,DAW,DAX,V14,V15,V16, V17,V18,V19,V20,V21,V22,V24,ZAA, ZAB,ZAC,ZAD,ZAE,ZAF,ZAG,ZAH,Z AJ,ZAL	4
3	PFFZZ	5340-00-482-3791	19207	7992548	BRACKET,ANGLE UOC: DAC,DAD,DAE,DAF,DAG,DA H,DAJ,DAL,DAW,DAX,V14,V15,V16, V17,V18,V19,V20,V21,V22,V24,ZAA, ZAB,ZAC,ZAD,ZAE,ZAF,ZAG,ZAH,Z AJ,ZAL	2
4	PAFZZ	5340-00-740-9335	19207	7409335	BUMPER,NONMETALLIC FRONT AXLE UOC: DAC,DAD,DAE,DAF,DAG,DA H,DAJ,DAL,DAW,DAX,V14,V15,V16, V17,V18,V19,V20,V21,V22,V24,ZAA, ZAB,ZAC,ZAD,ZAE,ZAF,ZAG,ZAH,Z AJ,ZAL	2
5	PAFZZ	5310-00-062-4954	80205	MS21045-8	NUT,SELF-LOCKING,HE UOC: DAC,DAD,DAE,DAF,DAG,DA H,DAJ,DAL,DAW,DAX,V14,V15,V16, V17,V18,V19,V20,V21,V22,V24,ZAA, ZAB,ZAC,ZAD,ZAE,ZAF,ZAG,ZAH,Z AJ,ZAL	10
6	PAFZZ	5306-00-445-7240	19207	11664570	BOLT,U UOC: DAC,DAD,DAE,DAF,DAG,DA H,DAJ,DAL,DAW,DAX,V14,V15,V16, V17,V18,V19,V20,V21,V22,V24,ZAA, ZAB,ZAC,ZAD,ZAE,ZAF,ZAG,ZAH,Z AJ,ZAL	4

(1) ITEM NO.	(2) SMR CODE	(3) NSN	(4) CAGEC	(5) PART NUMBER	(6) DESCRIPTION AND USABLE ON CODE (UOC)	(7) QTY
7	PAFZZ	2510-00-740-9344	19207	7409344	SHACKLE,LEAF SPRING UOC: DAC,DAD,DAE,DAF,DAG,DA H,DAJ,DAL,DAW,DAX,V14,V15,V16, V17,V18,V19,V20,V21,V22,V24,ZAA, ZAB,ZAC,ZAD,ZAE,ZAF,ZAG,ZAH,Z AJ,ZAL	2
8	PAFZZ	3120-00-770-2941	89346	55602H	. BEARING,SLEEVE UOC: DAC,DAD,DAE,DAF,DAG,DA H,DAJ,DAL,DAW,DAX,V14,V15,V16, V17,V18,V19,V20,V21,V22,V24,ZAA, ZAB,ZAC,ZAD,ZAE,ZAF,ZAG,ZAH,Z AJ,ZAL	1
9	PAFZZ	2510-01-158-3243	19207	10871273	. SHACKLE,LEAF SPRING UOC: DAC,DAD,DAE,DAF,DAG,DA H,DAJ,DAL,DAW,DAX,V14,V15,V16, V17,V18,V19,V20,V21,V22,V24,ZAA, ZAB,ZAC,ZAD,ZAE,ZAF,ZAG,ZAH,Z AJ,ZAL	1
10	PAFZZ	2510-00-741-2376	19207	7412376	PIN,VEHICULAR LEAF UOC: DAC,DAD,DAE,DAF,DAG,DA H,DAJ,DAL,DAW,DAX,V14,V15,V16, V17,V18,V19,V20,V21,V22,V24,ZAA, ZAB,ZAC,ZAD,ZAE,ZAF,ZAG,ZAH,Z AJ,ZAL	5
11	PAFZZ	4730-00-050-4208	10001	297692PC104	FITTING,LUBRICATION FRONT SPRING SHACKLE UOC: DAC,DAD,DAE,DAF,DAG,DA H,DAJ,DAL,DAW,DAX,V14,V15,V16, V17,V18,V19,V20,V21,V22,V24,ZAA, ZAB,ZAC,ZAD,ZAE,ZAF,ZAG,ZAH,Z AJ,ZAL	6
12	PAFZZ	5305-00-940-9517	96906	MS51106-421	SCREW,CAP,HEXAGON H UOC: DAC,DAD,DAE,DAF,DAG,DA H,DAJ,DAL,DAW,DAX,V14,V15,V16, V17,V18,V19,V20,V21,V22,V24,ZAA, ZAB,ZAC,ZAD,ZAE,ZAF,ZAG,ZAH,Z AJ,ZAL	6
13	PAFZZ	2510-00-417-2752	19207	11664569	PLATE,WEAR,LEAF SPR UOC: DAC,DAD,DAE,DAF,DAG,DA H,DAJ,DAL,DAW,DAX,V14,V15,V16, V17,V18,V19,V20,V21,V22,V24,ZAA, ZAB,ZAC,ZAD,ZAE,ZAF,ZAG,ZAH,Z AJ,ZAL	2
14	PAFZZ	5310-00-754-2005	80205	MS35338-52	WASHER,LOCK UOC: DAC,DAD,DAE,DAF,DAG,DA H,DAJ,DAL,DAW,DAX,V14,V15,V16, V17,V18,V19,V20,V21,V22,V24,ZAA, ZAB,ZAC,ZAD,ZAE,ZAF,ZAG,ZAH,Z AJ,ZAL	8

(1) ITEM NO.	(2) SMR CODE	(3) NSN	(4) CAGEC	(5) PART NUMBER	(6) DESCRIPTION AND USABLE ON CODE (UOC)	(7) QTY
15	PAFZZ	5310-00-275-8264	19207	5298551	NUT,PLAIN,HEXAGON UOC: DAC,DAD,DAE,DAF,DAG,DA H,DAJ,DAL,DAW,DAX,V14,V15,V16, V17,V18,V19,V20,V21,V22,V24,ZAA, ZAB,ZAC,ZAD,ZAE,ZAF,ZAG,ZAH,Z AJ,ZAL	8
16	PAFZZ	5340-00-740-9341	19207	7409341	PLATE,MOUNTING RIGHT SIDE UOC: DAC,DAD,DAE,DAF,DAG,DA H,DAJ,DAL,DAW,DAX,V14,V15,V16, V17,V18,V19,V20,V21,V22,V24,ZAA, ZAB,ZAC,ZAD,ZAE,ZAF,ZAG,ZAH,Z AJ,ZAL	1
16	PAFZZ	2510-00-740-9340	19207	7409340	PLATE,WEAR,LEAF SPR UOC: DAC,DAD,DAE,DAF,DAG,DA H,DAJ,DAL,DAW,DAX,V14,V15,V16, V17,V18,V19,V20,V21,V22,V24,ZAA, ZAB,ZAC,ZAD,ZAE,ZAF,ZAG,ZAH,Z AJ,ZAL	1
17	PAFFF	2510-00-741-1110	89346	104842R92	SPRING ASSEMBLY,LEA UOC: DAC,DAD,DAE,DAF,DAG,DA H,DAJ,DAL,DAW,DAX,V14,V15,V16, V17,V18,V19,V20,V21,V22,V24,ZAA, ZAB,ZAC,ZAD,ZAE,ZAF,ZAG,ZAH,Z AJ,ZAL	2
18	PAFZZ	5305-00-139-7074	19207	10883157	. SCREW,MACHINE UOC: DAC,DAD,DAE,DAF,DAG,DA H,DAJ,DAL,DAW,DAX,V14,V15,V16, V17,V18,V19,V20,V21,V22,V24,ZAA, ZAB,ZAC,ZAD,ZAE,ZAF,ZAG,ZAH,Z AJ,ZAL	1
19	PAFZZ	5305-00-069-5583	80205	MS90725-99	. SCREW,CAP,HEXAGON H UOC: DAC,DAD,DAE,DAF,DAG,DA H,DAJ,DAL,DAW,DAX,V14,V15,V16, V17,V18,V19,V20,V21,V22,V24,ZAA, ZAB,ZAC,ZAD,ZAE,ZAF,ZAG,ZAH,Z AJ,ZAL	6
20	PAFZZ	5365-00-700-1851	19207	7001851	. SPACER,SLEEVE UOC: DAC,DAD,DAE,DAF,DAG,DA H,DAJ,DAL,DAW,DAX,V14,V15,V16, V17,V18,V19,V20,V21,V22,V24,ZAA, ZAB,ZAC,ZAD,ZAE,ZAF,ZAG,ZAH,Z AJ,ZAL	6
21	PAFZZ	5310-00-891-1711	96906	MS35691-25	. NUT,PLAIN,HEXAGON UOC: DAC,DAD,DAE,DAF,DAG,DA H,DAJ,DAL,DAW,DAX,V14,V15,V16, V17,V18,V19,V20,V21,V22,V24,ZAA, ZAB,ZAC,ZAD,ZAE,ZAF,ZAG,ZAH,Z AJ,ZAL	6

(1) ITEM NO.	(2) SMR CODE	(3) NSN	(4) CAGEC	(5) PART NUMBER	(6) DESCRIPTION AND USABLE ON CODE (UOC)	(7) QTY
22	PAFZZ	2510-00-741-1112	19207	7411112	. SPRING,LEAF UOC: DAC,DAD,DAE,DAF,DAG,DA H,DAJ,DAL,DAW,DAX,V14,V15,V16, V17,V18,V19,V20,V21,V22,V24,ZAA, ZAB,ZAC,ZAD,ZAE,ZAF,ZAG,ZAH,Z AJ,ZAL	1
23	PAFZZ	2510-00-741-1111	19207	7411111	. SPRING,LEAF UOC: DAC,DAD,DAE,DAF,DAG,DA H,DAJ,DAL,DAW,DAX,V14,V15,V16, V17,V18,V19,V20,V21,V22,V24,ZAA, ZAB,ZAC,ZAD,ZAE,ZAF,ZAG,ZAH,Z AJ,ZAL	1
24	PAFZZ	3120-00-770-2941	89346	55602H	. BEARING,SLEEVE UOC: DAC,DAD,DAE,DAF,DAG,DA H,DAJ,DAL,DAW,DAX,V14,V15,V16, V17,V18,V19,V20,V21,V22,V24,ZAA, ZAB,ZAC,ZAD,ZAE,ZAF,ZAG,ZAH,Z AJ,ZAL	2
25	PAFZZ	5310-00-732-0560	96906	MS51968-14	. NUT,PLAIN,HEXAGON UOC: DAC,DAD,DAE,DAF,DAG,DA H,DAJ,DAL,DAW,DAX,V14,V15,V16, V17,V18,V19,V20,V21,V22,V24,ZAA, ZAB,ZAC,ZAD,ZAE,ZAF,ZAG,ZAH,Z AJ,ZAL	1
26	PAFZZ	2540-00-740-9343	19207	7409343	SEAT,U-BOLT UOC: DAC,DAD,DAE,DAF,DAG,DA H,DAJ,DAL,DAW,DAX,V14,V15,V16, V17,V18,V19,V20,V21,V22,V24,ZAA, ZAB,ZAC,ZAD,ZAE,ZAF,ZAG,ZAH,Z AJ,ZAL	2
27	PAFZZ	5315-00-134-4632	19207	11664534	PIN,BALL STUD RIGHT FRONT SPRING SHACKLE UOC: DAC,DAD,DAE,DAF,DAG,DA H,DAJ,DAL,DAW,DAX,V14,V15,V16, V17,V18,V19,V20,V21,V22,V24,ZAA, ZAB,ZAC,ZAD,ZAE,ZAF,ZAG,ZAH,Z AJ,ZAL	1

END OF FIGURE

**FIELD MAINTENANCE
REAR LEAF SPRING MOUNTING HARDWARE**

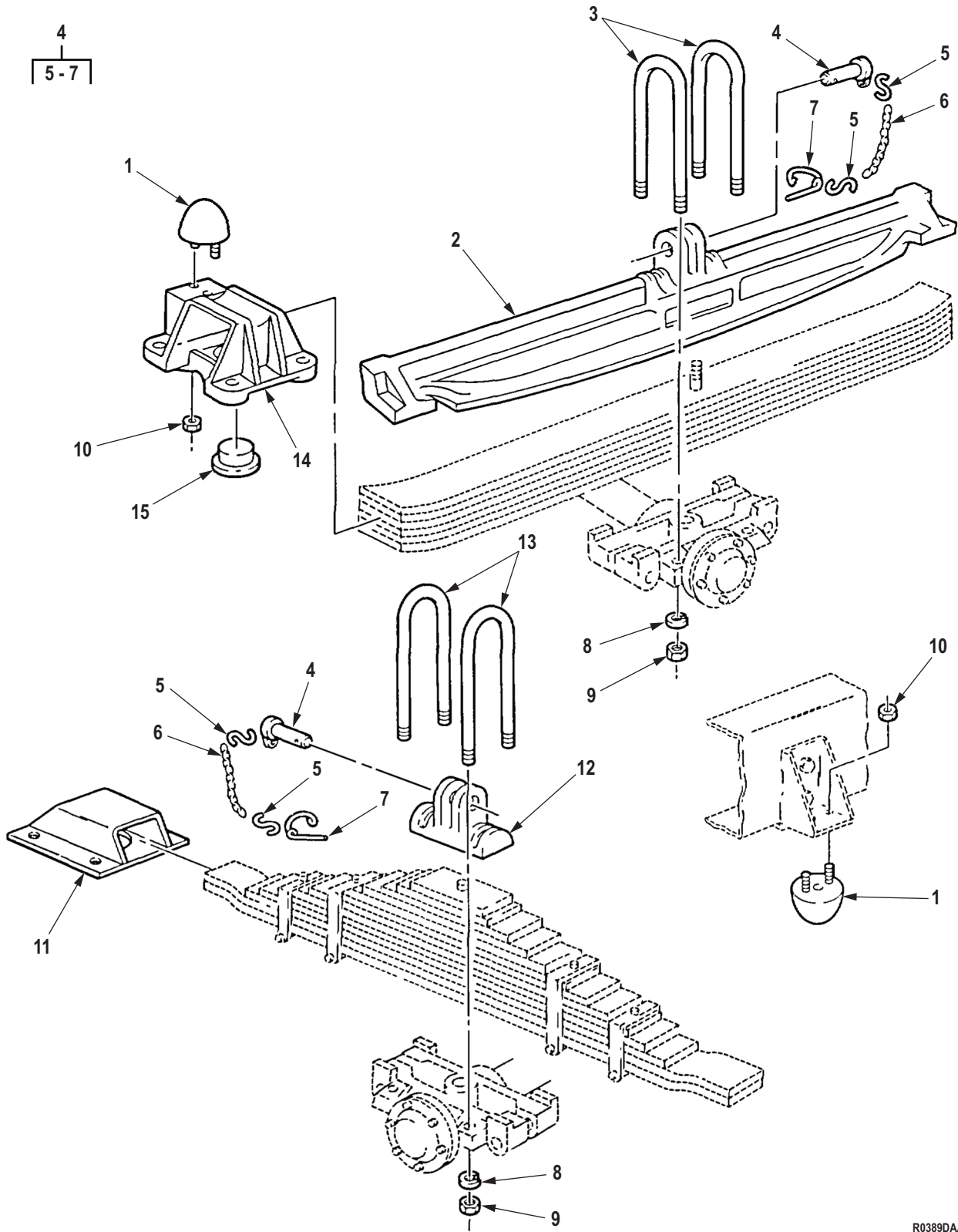

Figure 370. Rear Leaf Spring Mounting Hardware.

R0389DAA

(1) ITEM NO.	(2) SMR CODE	(3) NSN	(4) CAGEC	(5) PART NUMBER	(6) DESCRIPTION AND USABLE ON CODE (UOC)	(7) QTY
GROUP 1601 SPRINGS.						
FIG. 370. REAR LEAF SPRING MOUNTING HARDWARE.						
1	PAFZZ	5340-00-740-9335	19207	7409335	BUMPER, NONMETALLIC UOC: DAC, DAD, DAE, DAF, DAG, DA H, DAJ, DAL, DAW, DAX, V14, V15, V16, V17, V18, V19, V20, V21, V22, V24, ZAA, ZAB, ZAC, ZAD, ZAE, ZAF, ZAG, ZAH, Z AJ, ZAL	4
2	PAFZZ	2540-00-040-2308	19207	8330265	BEAM, SUSPENSION SPR UOC: DAL, V18, ZAL	2
3	PAFZZ	5306-00-869-6549	19207	10871251	BOLT, U UOC: DAL, V18, ZAL	4
4	PAFZZ	5315-01-206-2239	19207	7339966-1	PIN, STRAIGHT, HEADED UOC: DAC, DAD, DAE, DAF, DAG, DA H, DAJ, DAL, DAW, DAX, V14, V15, V16, V17, V18, V19, V20, V21, V22, V24, ZAA, ZAB, ZAC, ZAD, ZAE, ZAF, ZAG, ZAH, Z AJ, ZAL	2
5	PAFZZ	4030-00-514-4420	21450	593416	. HOOK, CHAIN, S UOC: DAC, DAD, DAE, DAF, DAG, DA H, DAJ, DAL, DAW, DAX, V14, V15, V16, V17, V18, V19, V20, V21, V22, V24, ZAA, ZAB, ZAC, ZAD, ZAE, ZAF, ZAG, ZAH, Z AJ, ZAL	2
6	MFFZZ		80244	42C15120-205-6	. CHAIN, WELDLESS MAKE FROM CHAIN P/N XB-196 UOC: DAC, DAD, DAE, DAF, DAG, DA H, DAJ, DAL, DAW, DAX, V14, V15, V16, V17, V18, V19, V20, V21, V22, V24, ZAA, ZAB, ZAC, ZAD, ZAE, ZAF, ZAG, ZAH, Z AJ, ZAL	1
7	PAFZZ	5315-01-108-7340	19207	7339964	. PIN, RETAINING UOC: DAC, DAD, DAE, DAF, DAG, DA H, DAJ, DAL, DAW, DAX, V14, V15, V16, V17, V18, V19, V20, V21, V22, V24, ZAA, ZAB, ZAC, ZAD, ZAE, ZAF, ZAG, ZAH, Z AJ, ZAL	1
8	PAFZZ	5310-00-926-5885	96906	MS35340-53	WASHER, LOCK UOC: DAC, DAD, DAE, DAF, DAG, DA H, DAJ, DAL, DAW, DAX, V14, V15, V16, V17, V18, V19, V20, V21, V22, V24, ZAA, ZAB, ZAC, ZAD, ZAE, ZAF, ZAG, ZAH, Z AJ, ZAL	8

(1) ITEM NO.	(2) SMR CODE	(3) NSN	(4) CAGEC	(5) PART NUMBER	(6) DESCRIPTION AND USABLE ON CODE (UOC)	(7) QTY
9	PAFZZ	5310-00-700-7127	19207	7007127	NUT,PLAIN,HEXAGON UOC: DAC,DAD,DAE,DAF,DAG,DAH,DAJ,DAL,DAW,DAX,V14,V15,V16,V17,V18,V19,V20,V21,V22,V24,ZAA,ZAB,ZAC,ZAD,ZAE,ZAF,ZAG,ZAH,ZAJ,ZAL	8
10	PAFZZ	5310-00-984-3806	81349	M45913/1-5CG5C	NUT,SELF-LOCKING,HE UOC: DAC,DAD,DAE,DAF,DAG,DAH,DAJ,DAL,DAW,DAX,V14,V15,V16,V17,V18,V19,V20,V21,V22,V24,ZAA,ZAB,ZAC,ZAD,ZAE,ZAF,ZAG,ZAH,ZAJ,ZAL	8
11	PFFZZ	2510-00-734-6998	19207	7979363	BRACKET,SPRING MOUN UOC: DAC,DAD,DAE,DAF,DAG,DAH,DAJ,DAW,DAX,V14,V15,V16,V17,V19,V20,V21,V22,V24,ZAA,ZAB,ZAC,ZAD,ZAE,ZAF,ZAG,ZAH,ZAJ	4
12	PAFZZ	5340-01-291-9205	19207	12356765	HOLDER,SPRING UOC: DAC,DAD,DAE,DAF,DAG,DAH,DAJ,DAW,DAX,V14,V15,V16,V17,V19,V20,V21,V22,V24,ZAA,ZAB,ZAC,ZAD,ZAE,ZAF,ZAG,ZAH,ZAJ	2
13	PAFZZ	5306-00-575-5419	19207	8741539	BOLT,U UOC: DAC,DAD,DAE,DAF,DAG,DAH,DAJ,DAW,DAX,V14,V15,V16,V17,V19,V20,V21,V22,V24,ZAA,ZAB,ZAC,ZAD,ZAE,ZAF,ZAG,ZAH,ZAJ	4
13	PAFZZ	5306-00-741-1113	19207	10883203	BOLT,U UOC: DAL,V18,ZAL	4
14	PBFZZ	5340-00-418-1009	19207	8758275	BRACKET,MOUNTING UOC: DAL,V18,ZAL	4
15	PAFZZ	2510-00-734-6952	19207	7979272	PLATE UOC: DAC,DAD,DAE,DAF,DAG,DAH,DAJ,DAL,DAW,DAX,V14,V15,V16,V17,V18,V19,V20,V21,V22,V24,ZAA,ZAB,ZAC,ZAD,ZAE,ZAF,ZAG,ZAH,ZAJ,ZAL	4

END OF FIGURE

**FIELD MAINTENANCE
REAR LEAF SPRING AND SEAT ASSEMBLIES**

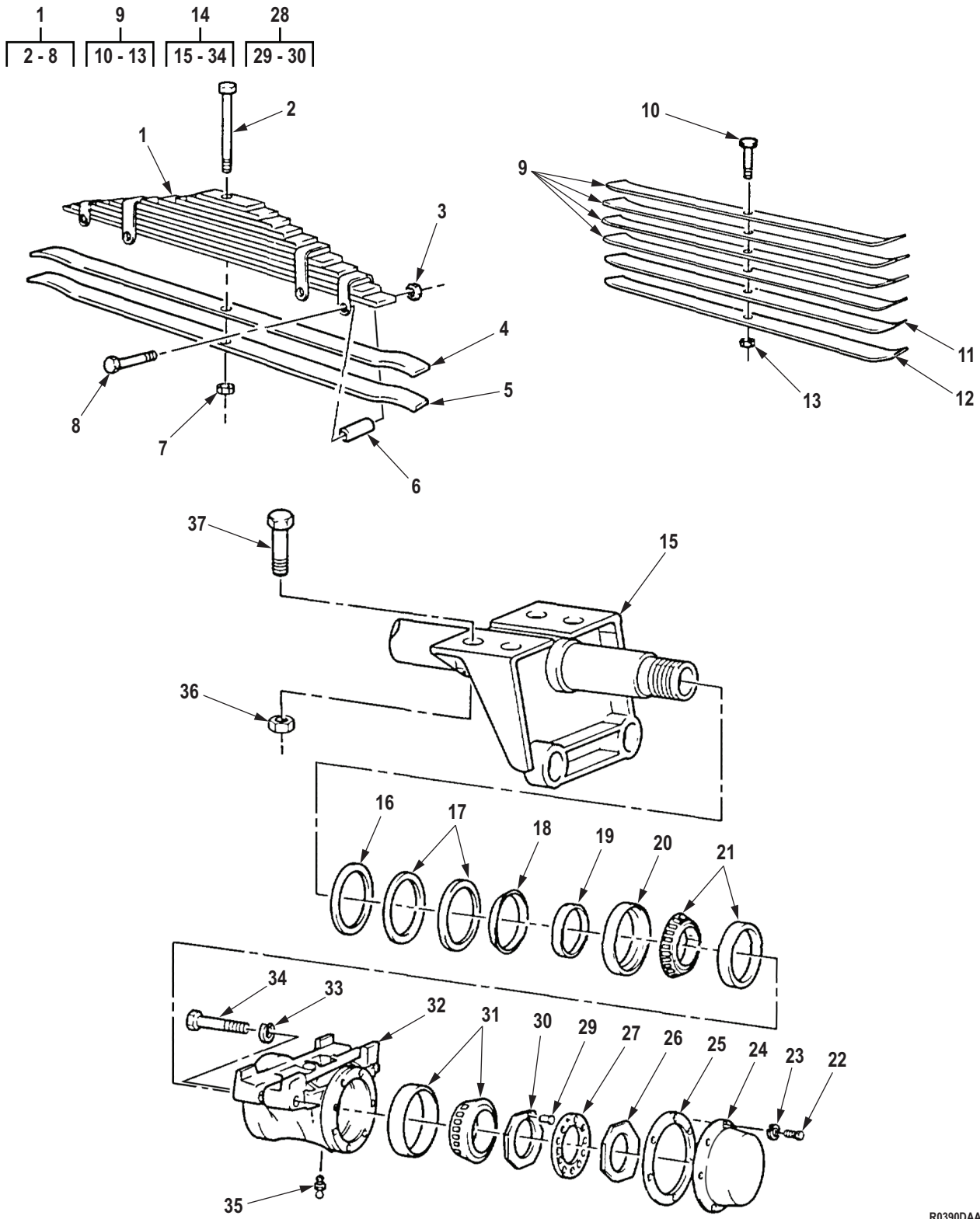

Figure 371. Rear Leaf Spring and Seat Assemblies.

R0390DAA

(1) ITEM NO.	(2) SMR CODE	(3) NSN	(4) CAGEC	(5) PART NUMBER	(6) DESCRIPTION AND USABLE ON CODE (UOC)	(7) QTY
GROUP 1601 SPRINGS.						
FIG. 371. REAR LEAF SPRING AND SEAT ASSEMBLIES.						
1	PAFFF	2510-00-740-9613	19207	7409613	SPRING ASSEMBLY,LEA UOC: DAC,DAD,DAE,DAF,DAG,DA H,DAJ,DAL,DAW,DAX,V14,V15,V16, V17,V18,V19,V20,V21,V22,V24,ZAA, ZAB,ZAC,ZAD,ZAE,ZAF,ZAG,ZAH,Z AJ,ZAL	2
1	PAFFF	2510-00-741-1114	19207	7411114	SPRING ASSEMBLY,LEA UOC: V39	2
2	PAFZZ	5305-00-139-7075	19207	10883199	. SCREW,MACHINE UOC: V39	1
2	PAFZZ	5305-00-139-7072	19207	10883200	. SCREW,MACHINE UOC: DAC,DAD,DAE,DAF,DAG,DA H,DAJ,DAL,DAW,DAX,V14,V15,V16, V17,V18,V19,V20,V21,V22,V24,ZAA, ZAB,ZAC,ZAD,ZAE,ZAF,ZAG,ZAH,Z AJ,ZAL	1
3	PAFZZ	5310-00-891-1711	96906	MS35691-25	. NUT,PLAIN,HEXAGON UOC: DAC,DAD,DAE,DAF,DAG,DA H,DAJ,DAL,DAW,DAX,V14,V15,V16, V17,V18,V19,V20,V21,V22,V24,ZAA, ZAB,ZAC,ZAD,ZAE,ZAF,ZAG,ZAH,Z AJ,ZAL	4
4	PAFZZ	2510-00-741-1116	19207	7411116	. SPRING,LEAF UOC: V39	1
4	PAFZZ	5360-00-740-9602	19207	7409602	. SPRING,LEAF UOC: DAC,DAD,DAE,DAF,DAG,DA H,DAJ,DAL,DAW,DAX,V14,V15,V16, V17,V18,V19,V20,V21,V22,V24,ZAA, ZAB,ZAC,ZAD,ZAE,ZAF,ZAG,ZAH,Z AJ,ZAL	1
5	PAFZZ	2510-00-740-9601	19207	7409601	. SPRING,LEAF UOC: DAC,DAD,DAE,DAF,DAG,DA H,DAJ,DAL,DAW,DAX,V14,V15,V16, V17,V18,V19,V20,V21,V22,V24,ZAA, ZAB,ZAC,ZAD,ZAE,ZAF,ZAG,ZAH,Z AJ,ZAL	1
5	PAFZZ	5360-00-741-1115	19207	7411115	. SPRING,LEAF UOC: V39	1
6	PAFZZ	5365-00-740-9612	19207	7409612	. SPACER,BOLT UOC: DAC,DAD,DAE,DAF,DAG,DA H,DAJ,DAL,DAW,DAX,V14,V15,V16, V17,V18,V19,V20,V21,V22,V24,ZAA, ZAB,ZAC,ZAD,ZAE,ZAF,ZAG,ZAH,Z AJ,ZAL	4

(1) ITEM NO.	(2) SMR CODE	(3) NSN	(4) CAGEC	(5) PART NUMBER	(6) DESCRIPTION AND USABLE ON CODE (UOC)	(7) QTY
7	PAFZZ	5310-00-732-0560	96906	MS51968-14	. NUT,PLAIN,HEXAGON UOC: DAC,DAD,DAE,DAF,DAG,DA H,DAJ,DAL,DAW,DAX,V14,V15,V16, V17,V18,V19,V20,V21,V22,V24,ZAA, ZAB,ZAC,ZAD,ZAE,ZAF,ZAG,ZAH,Z AJ,ZAL	1
8	PAFZZ	5305-00-717-3999	80205	MS90725-103	. SCREW,CAP,HEXAGON H UOC: DAC,DAD,DAE,DAF,DAG,DA H,DAJ,DAL,DAW,DAX,V14,V15,V16, V17,V18,V19,V20,V21,V22,V24,ZAA, ZAB,ZAC,ZAD,ZAE,ZAF,ZAG,ZAH,Z AJ,ZAL	4
9	PAFZZ	2510-00-277-9786	76110	D52-009	SPRING ASSEMBLY,LEA UOC: DAL,V18,ZAL	2
10	PAFZZ	5306-00-446-8762	19207	7017002	. BOLT,MACHINE UOC: DAL,V18,ZAL	1
11	PAFZZ	2510-00-318-0959	19207	8327209	. SPRING,LEAF UOC: DAL,V18,ZAL	1
12	PAFZZ	2510-00-318-0960	19207	8327210	. SPRING,LEAF UOC: DAL,V18,ZAL	1
13	PAFZZ	5310-00-943-2141	96906	MS51968-15	. NUT,PLAIN,HEXAGON UOC: DAL,V18,ZAL	1
14	PAFFF	2510-00-191-8172	19207	7346962	SEAT ASSEMBLY,SPRIN UOC: DAC,DAD,DAE,DAF,DAG,DA H,DAJ,DAL,DAW,DAX,V14,V15,V16, V17,V18,V19,V20,V21,V22,V24,ZAA, ZAB,ZAC,ZAD,ZAE,ZAF,ZAG,ZAH,Z AJ,ZAL	1
15	PFFZZ	4710-00-740-9607	19207	7409607	. TUBE ASSEMBLY,CROSS UOC: DAC,DAD,DAE,DAF,DAG,DA H,DAJ,DAL,DAW,DAX,V14,V15,V16, V17,V18,V19,V20,V21,V22,V24,ZAA, ZAB,ZAC,ZAD,ZAE,ZAF,ZAG,ZAH,Z AJ,ZAL	1
16	PAFZZ	5310-00-740-9615	19207	7979265	. WASHER,FLAT UOC: DAC,DAD,DAE,DAF,DAG,DA H,DAJ,DAL,DAW,DAX,V14,V15,V16, V17,V18,V19,V20,V21,V22,V24,ZAA, ZAB,ZAC,ZAD,ZAE,ZAF,ZAG,ZAH,Z AJ,ZAL	2
17	PAFZZ	5330-00-740-9312	19207	7409312	. FELT,MECHANICAL,PRE UOC: DAC,DAD,DAE,DAF,DAG,DA H,DAJ,DAL,DAW,DAX,V14,V15,V16, V17,V18,V19,V20,V21,V22,V24,ZAA, ZAB,ZAC,ZAD,ZAE,ZAF,ZAG,ZAH,Z AJ,ZAL	4

(1) ITEM NO.	(2) SMR CODE	(3) NSN	(4) CAGEC	(5) PART NUMBER	(6) DESCRIPTION AND USABLE ON CODE (UOC)	(7) QTY
18	PAFZZ	5330-00-740-9606	19207	7979264	. RETAINER,PACKING UOC: DAC,DAD,DAE,DAF,DAG,DA H,DAJ,DAL,DAW,DAX,V14,V15,V16, V17,V18,V19,V20,V21,V22,V24,ZAA, ZAB,ZAC,ZAD,ZAE,ZAF,ZAG,ZAH,Z AJ,ZAL	2
19	PAFZZ	2590-00-740-9553	19207	7409553	. RING,WIPER UOC: DAC,DAD,DAE,DAF,DAG,DA H,DAJ,DAL,DAW,DAX,V14,V15,V16, V17,V18,V19,V20,V21,V22,V24,ZAA, ZAB,ZAC,ZAD,ZAE,ZAF,ZAG,ZAH,Z AJ,ZAL	2
20	PAFZZ	5330-00-740-9550	19207	7979349	. SEAL,PLAIN ENCASED INNER WHEEL BEARING UOC: DAC,DAD,DAE,DAF,DAG,DA H,DAJ,DAL,DAW,DAX,V14,V15,V16, V17,V18,V19,V20,V21,V22,V24,ZAA, ZAB,ZAC,ZAD,ZAE,ZAF,ZAG,ZAH,Z AJ,ZAL	2
21	PAFZZ	3110-00-100-4220	58536	AA59649-642	. BEARING,ROLLER,TAPE UOC: DAC,DAD,DAE,DAF,DAG,DA H,DAJ,DAL,DAW,DAX,V14,V15,V16, V17,V18,V19,V20,V21,V22,V24,ZAA, ZAB,ZAC,ZAD,ZAE,ZAF,ZAG,ZAH,Z AJ,ZAL	2
22	PAFZZ	5306-00-225-8496	80205	MS90725-31	. BOLT,MACHINE UOC: DAC,DAD,DAE,DAF,DAG,DA H,DAJ,DAL,DAW,DAX,V14,V15,V16, V17,V18,V19,V20,V21,V22,V24,ZAA, ZAB,ZAC,ZAD,ZAE,ZAF,ZAG,ZAH,Z AJ,ZAL	12
23	PAFZZ	5310-00-407-9566	80205	MS35338-45	. WASHER,LOCK REAR SPRING SEAT,ACCESS COVER UOC: DAC,DAD,DAE,DAF,DAG,DA H,DAJ,DAL,DAW,DAX,V14,V15,V16, V17,V18,V19,V20,V21,V22,V24,ZAA, ZAB,ZAC,ZAD,ZAE,ZAF,ZAG,ZAH,Z AJ,ZAL	12
24	PAFZZ	5340-00-740-9391	3D6E9	3262G85	. COVER,ACCESS UOC: DAC,DAD,DAE,DAF,DAG,DA H,DAJ,DAL,DAW,DAX,V14,V15,V16, V17,V18,V19,V20,V21,V22,V24,ZAA, ZAB,ZAC,ZAD,ZAE,ZAF,ZAG,ZAH,Z AJ,ZAL	2

(1) ITEM NO.	(2) SMR CODE	(3) NSN	(4) CAGEC	(5) PART NUMBER	(6) DESCRIPTION AND USABLE ON CODE (UOC)	(7) QTY
25	PAFZZ	5330-01-382-5925	19207	7979274 NON- ASBESTOS	. GASKET UOC: DAC,DAD,DAE,DAF,DAG,DA H,DAJ,DAL,DAW,DAX,V14,V15,V16, V17,V18,V19,V20,V21,V22,V24,ZAA, ZAB,ZAC,ZAD,ZAE,ZAF,ZAG,ZAH,Z AJ,ZAL	2
26	PAFZZ	5310-00-353-2427	19207	7979263	. NUT,PLAIN,OCTAGON UOC: DAC,DAD,DAE,DAF,DAG,DA H,DAJ,DAL,DAW,DAX,V14,V15,V16, V17,V18,V19,V20,V21,V22,V24,ZAA, ZAB,ZAC,ZAD,ZAE,ZAF,ZAG,ZAH,Z AJ,ZAL	2
27	PAFZZ	5310-00-700-7089	19207	5139123	. WASHER,KEY UOC: DAC,DAD,DAE,DAF,DAG,DA H,DAJ,DAL,DAW,DAX,V14,V15,V16, V17,V18,V19,V20,V21,V22,V24,ZAA, ZAB,ZAC,ZAD,ZAE,ZAF,ZAG,ZAH,Z AJ,ZAL	2
28	PAFZZ	5310-00-374-0836	24617	716649	. NUT,PLAIN,OCTAGON UOC: DAC,DAD,DAE,DAF,DAG,DA H,DAJ,DAL,DAW,DAX,V14,V15,V16, V17,V18,V19,V20,V21,V22,V24,ZAA, ZAB,ZAC,ZAD,ZAE,ZAF,ZAG,ZAH,Z AJ,ZAL	2
29	PAFZZ	5315-01-058-7268	19207	7979310	. . PIN,ADJUSTMENT UOC: DAC,DAD,DAE,DAF,DAG,DA H,DAJ,DAL,DAW,DAX,V14,V15,V16, V17,V18,V19,V20,V21,V22,V24,ZAA, ZAB,ZAC,ZAD,ZAE,ZAF,ZAG,ZAH,Z AJ,ZAL	1
30	PAFZZ	5310-01-135-0049	19207	7979309	. . NUT,PLAIN,OCTAGON UOC: DAC,DAD,DAE,DAF,DAG,DA H,DAJ,DAL,DAW,DAX,V14,V15,V16, V17,V18,V19,V20,V21,V22,V24,ZAA, ZAB,ZAC,ZAD,ZAE,ZAF,ZAG,ZAH,Z AJ,ZAL	1
31	PAFZZ	3110-00-100-4223	58536	AA59649-633	. BEARING,ROLLER,TAPE UOC: DAC,DAD,DAE,DAF,DAG,DA H,DAJ,DAL,DAW,DAX,V14,V15,V16, V17,V18,V19,V20,V21,V22,V24,ZAA, ZAB,ZAC,ZAD,ZAE,ZAF,ZAG,ZAH,Z AJ,ZAL	2
32	PAFZZ	2510-00-797-9305	78500	3277B1016	. SEAT,SPRING,AXLE UOC: DAC,DAD,DAE,DAF,DAG,DA H,DAJ,DAL,DAW,DAX,V14,V15,V16, V17,V18,V19,V20,V21,V22,V24,ZAA, ZAB,ZAC,ZAD,ZAE,ZAF,ZAG,ZAH,Z AJ,ZAL	2

(1) ITEM NO.	(2) SMR CODE	(3) NSN	(4) CAGEC	(5) PART NUMBER	(6) DESCRIPTION AND USABLE ON CODE (UOC)	(7) QTY
33	PAFZZ	5310-00-060-9435	80205	MS35338-55	. WASHER, LOCK UOC: DAC, DAD, DAE, DAF, DAG, DA H, DAJ, DAL, DAW, DAX, V14, V15, V16, V17, V18, V19, V20, V21, V22, V24, ZAA, ZAB, ZAC, ZAD, ZAE, ZAF, ZAG, ZAH, Z AJ, ZAL	4
34	PAFZZ	5306-00-740-9608	19207	7979329	. BOLT, MACHINE UOC: DAC, DAD, DAE, DAF, DAG, DA H, DAJ, DAL, DAW, DAX, V14, V15, V16, V17, V18, V19, V20, V21, V22, V24, ZAA, ZAB, ZAC, ZAD, ZAE, ZAF, ZAG, ZAH, Z AJ, ZAL	4
35	PAFZZ	4730-00-050-4208	10001	297692PC104	FITTING, LUBRICATION UOC: DAC, DAD, DAE, DAF, DAG, DA H, DAJ, DAL, DAW, DAX, V14, V15, V16, V17, V18, V19, V20, V21, V22, V24, ZAA, ZAB, ZAC, ZAD, ZAE, ZAF, ZAG, ZAH, Z AJ, ZAL	2
36	PAFZZ	5310-00-057-7153	80205	MS21045-18	NUT, SELF-LOCKING, HE UOC: DAC, DAD, DAE, DAF, DAG, DA H, DAJ, DAL, DAW, DAX, V14, V15, V16, V17, V18, V19, V20, V21, V22, V24, ZAA, ZAB, ZAC, ZAD, ZAE, ZAF, ZAG, ZAH, Z AJ, ZAL	8
37	PAFZZ	5306-00-175-4967	19207	10871253	BOLT, MACHINE UOC: DAC, DAD, DAE, DAF, DAG, DA H, DAJ, DAL, DAW, DAX, V14, V15, V16, V17, V18, V19, V20, V21, V22, V24, ZAA, ZAB, ZAC, ZAD, ZAE, ZAF, ZAG, ZAH, Z AJ, ZAL	8

END OF FIGURE

**FIELD MAINTENANCE
SHOCK ABSORBER AND MOUNTING HARDWARE**

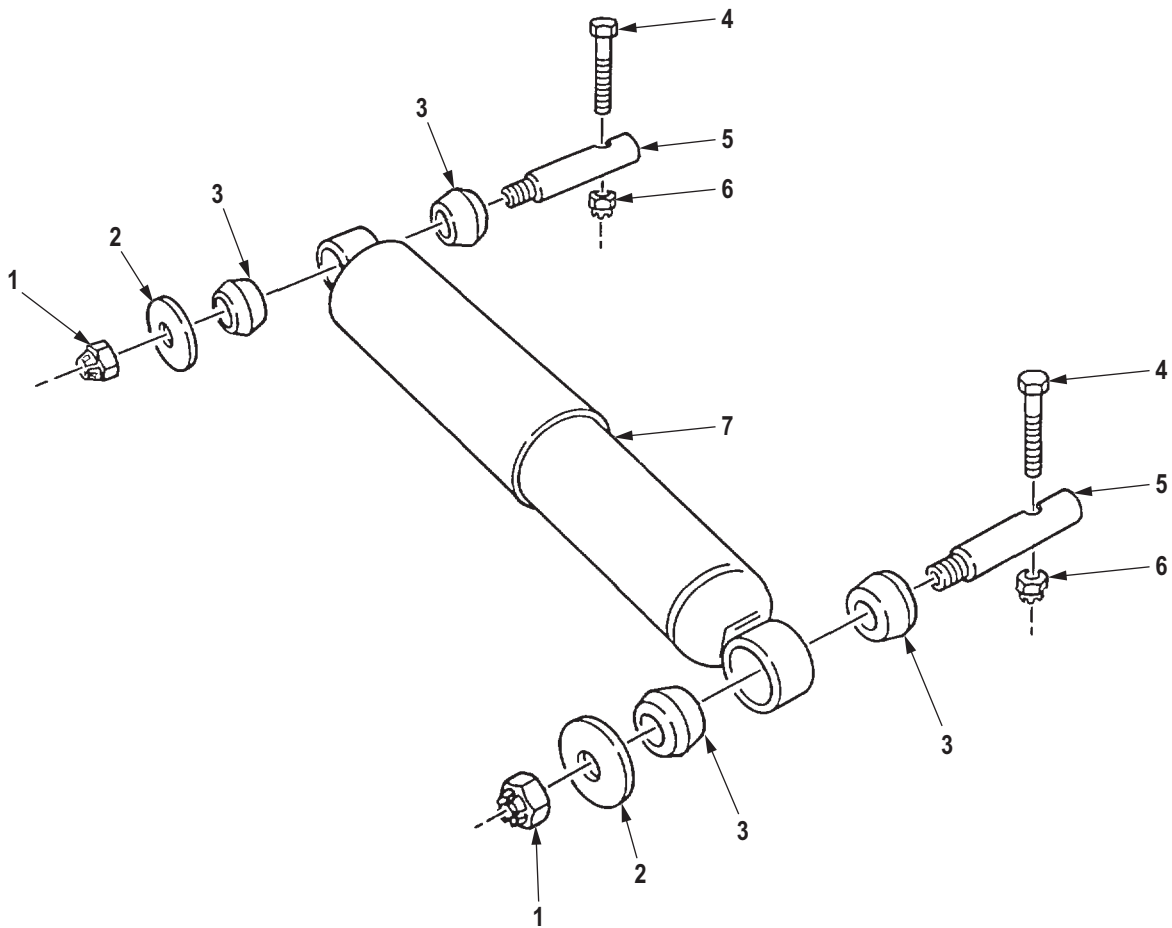

R0391DAA

Figure 372. Shock Absorber and Mounting Hardware.

(1) ITEM NO.	(2) SMR CODE	(3) NSN	(4) CAGEC	(5) PART NUMBER	(6) DESCRIPTION AND USABLE ON CODE (UOC)	(7) QTY
GROUP 1604 SHOCK ABSORBER EQUIPMENT.						
FIG. 372. SHOCK ABSORBER AND MOUNTING HARDWARE.						
1	PAFZZ	5310-00-832-9719	81349	M45913/2-12FG5C	NUT, SELF-LOCKING, HE UOC: DAC, DAD, DAE, DAF, DAG, DA H, DAJ, DAL, DAW, DAX, V14, V15, V16, V17, V18, V19, V20, V21, V22, V24, ZAA, ZAB, ZAC, ZAD, ZAE, ZAF, ZAG, ZAH, Z AJ, ZAL	4
2	PAFZZ	5310-00-809-8536	96906	MS27183-24	WASHER, FLAT UOC: DAC, DAD, DAE, DAF, DAG, DA H, DAJ, DAL, DAW, DAX, V14, V15, V16, V17, V18, V19, V20, V21, V22, V24, ZAA, ZAB, ZAC, ZAD, ZAE, ZAF, ZAG, ZAH, Z AJ, ZAL	4
3	PAFZZ	5365-00-740-9618	19207	7409618	BUSHING, NONMETALLIC UOC: DAC, DAD, DAE, DAF, DAG, DA H, DAJ, DAL, DAW, DAX, V14, V15, V16, V17, V18, V19, V20, V21, V22, V24, ZAA, ZAB, ZAC, ZAD, ZAE, ZAF, ZAG, ZAH, Z AJ, ZAL	8
4	PAFZZ	5305-00-719-5240	99696	375N300-001-21	SCREW, CAP, HEXAGON H UOC: DAC, DAD, DAE, DAF, DAG, DA H, DAJ, DAL, DAW, DAX, V14, V15, V16, V17, V18, V19, V20, V21, V22, V24, ZAA, ZAB, ZAC, ZAD, ZAE, ZAF, ZAG, ZAH, Z AJ, ZAL	4
5	PAFZZ	5315-00-740-9619	19207	7409619	PIN, SHOULDER, HEADLE UOC: DAC, DAD, DAE, DAF, DAG, DA H, DAJ, DAL, DAW, DAX, V14, V15, V16, V17, V18, V19, V20, V21, V22, V24, ZAA, ZAB, ZAC, ZAD, ZAE, ZAF, ZAG, ZAH, Z AJ, ZAL	4
6	PAFZZ	5310-00-488-3888	81349	M45913/3-8FG8C	NUT, SELF-LOCKING, HE UOC: DAC, DAD, DAE, DAF, DAG, DA H, DAJ, DAL, DAW, DAX, V14, V15, V16, V17, V18, V19, V20, V21, V22, V24, ZAA, ZAB, ZAC, ZAD, ZAE, ZAF, ZAG, ZAH, Z AJ, ZAL	4
7	PAFZZ	2510-00-740-9617	19207	7409617	SHOCK ABSORBER, DIRE UOC: DAC, DAD, DAE, DAF, DAG, DA H, DAJ, DAL, DAW, DAX, V14, V15, V16, V17, V18, V19, V20, V21, V22, V24, ZAA, ZAB, ZAC, ZAD, ZAE, ZAF, ZAG, ZAH, Z AJ, ZAL	2

END OF FIGURE

**FIELD MAINTENANCE
TORQUE ROD AND MOUNTING HARDWARE**

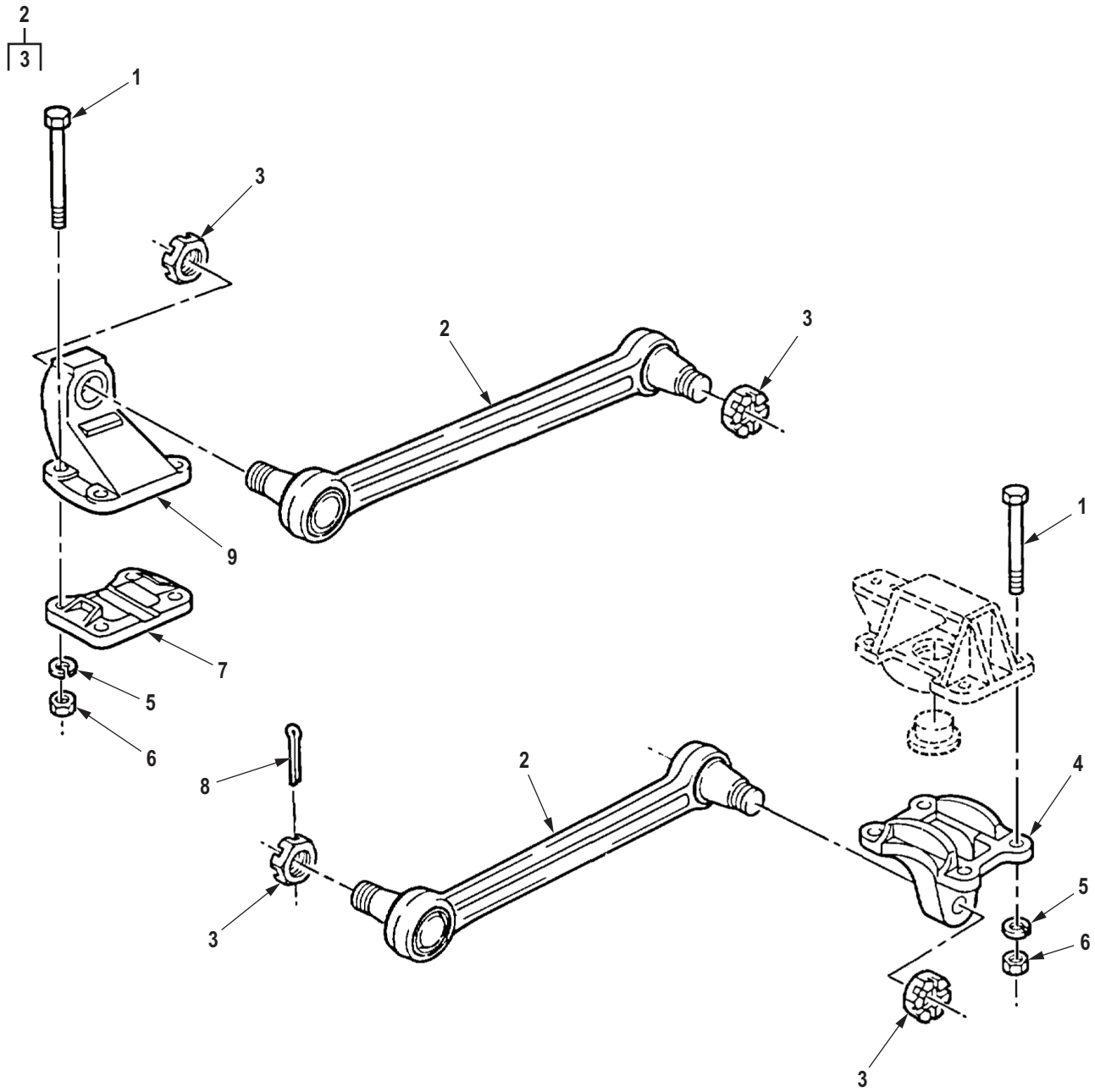

R0392DAA

Figure 373. Torque Rod and Mounting Hardware.

(1) ITEM NO.	(2) SMR CODE	(3) NSN	(4) CAGEC	(5) PART NUMBER	(6) DESCRIPTION AND USABLE ON CODE (UOC)	(7) QTY
GROUP 1605 TORQUE, RADIUS, AND STABILIZER RODS.						
FIG. 373. TORQUE ROD AND MOUNTING HARDWARE.						
1	PAFZZ	5306-00-272-3747	19207	7346956	BOLT,MACHINE UOC: DAC,DAD,DAE,DAF,DAG,DAH,DAJ,DAL,DAW,DAX,V14,V15,V16,V17,V18,V19,V20,V21,V22,V24,ZAA,ZAB,ZAC,ZAD,ZAE,ZAF,ZAG,ZAH,ZAJ,ZAL	24
2	PAFZZ	2530-00-235-4756	19207	8728128	TORQUE ROD,TANDEM A UOC: V39	6
2	PAFZZ	2530-00-933-4941	19207	8728126	ROD,ALIGNING,VEHICU UOC: DAC,DAD,DAE,DAF,DAG,DAH,DAJ,DAL,DAW,DAX,V14,V15,V16,V17,V18,V19,V20,V21,V22,V24,ZAA,ZAB,ZAC,ZAD,ZAE,ZAF,ZAG,ZAH,ZAJ,ZAL	6
3	PAFZZ	5310-00-740-9621	19207	7979183	. NUT,PLAIN,SLOTTED,H UOC: DAC,DAD,DAE,DAF,DAG,DAH,DAJ,DAL,DAW,DAX,V14,V15,V16,V17,V18,V19,V20,V21,V22,V24,ZAA,ZAB,ZAC,ZAD,ZAE,ZAF,ZAG,ZAH,ZAJ,ZAL	2
4	PFFZZ	2530-00-797-9224	19207	7979224	BRACKET TORQUE ROD UOC: DAC,DAD,DAE,DAF,DAG,DAH,DAJ,DAL,DAW,DAX,V14,V15,V16,V17,V18,V19,V20,V21,V22,V24,ZAA,ZAB,ZAC,ZAD,ZAE,ZAF,ZAG,ZAH,ZAJ,ZAL	4
5	PAFZZ	5310-00-754-2005	80205	MS35338-52	WASHER,LOCK UOC: DAC,DAD,DAE,DAF,DAG,DAH,DAJ,DAL,DAW,DAX,V14,V15,V16,V17,V18,V19,V20,V21,V22,V24,ZAA,ZAB,ZAC,ZAD,ZAE,ZAF,ZAG,ZAH,ZAJ,ZAL	24
6	PAFZZ	5310-00-734-6957	19207	7979327	NUT,PLAIN,HEXAGON UOC: DAC,DAD,DAE,DAF,DAG,DAH,DAJ,DAL,DAW,DAX,V14,V15,V16,V17,V18,V19,V20,V21,V22,V24,ZAA,ZAB,ZAC,ZAD,ZAE,ZAF,ZAG,ZAH,ZAJ,ZAL	24
7	PAFZZ	5340-00-734-6954	19207	7346954	CLAMP,BRIDGE UOC: DAC,DAD,DAE,DAF,DAG,DAH,DAJ,DAL,DAW,DAX,V14,V15,V16,V17,V18,V19,V20,V21,V22,V24,ZAA,ZAB,ZAC,ZAD,ZAE,ZAF,ZAG,ZAH,ZAJ,ZAL	2

(1) ITEM NO.	(2) SMR CODE	(3) NSN	(4) CAGEC	(5) PART NUMBER	(6) DESCRIPTION AND USABLE ON CODE (UOC)	(7) QTY
8	PAFZZ	5315-00-187-9567	80205	MS24665-500	PIN,COTTER UOC: DAC,DAD,DAE,DAF,DAG,DA H,DAJ,DAL,DAW,DAX,V14,V15,V16, V17,V18,V19,V20,V21,V22,V24,ZAA, ZAB,ZAC,ZAD,ZAE,ZAF,ZAG,ZAH,Z AJ,ZAL	12
9	PAFZZ	3040-00-734-6953	19207	7346953	BRACKET,EYE,NONROTA UOC: DAC,DAD,DAE,DAF,DAG,DA H,DAJ,DAL,DAW,DAX,V14,V15,V16, V17,V18,V19,V20,V21,V22,V24,ZAA, ZAB,ZAC,ZAD,ZAE,ZAF,ZAG,ZAH,Z AJ,ZAL	2

END OF FIGURE

**FIELD MAINTENANCE
FRONT GUARD ASSEMBLY AND HOOD MOUNTING HARDWARE**

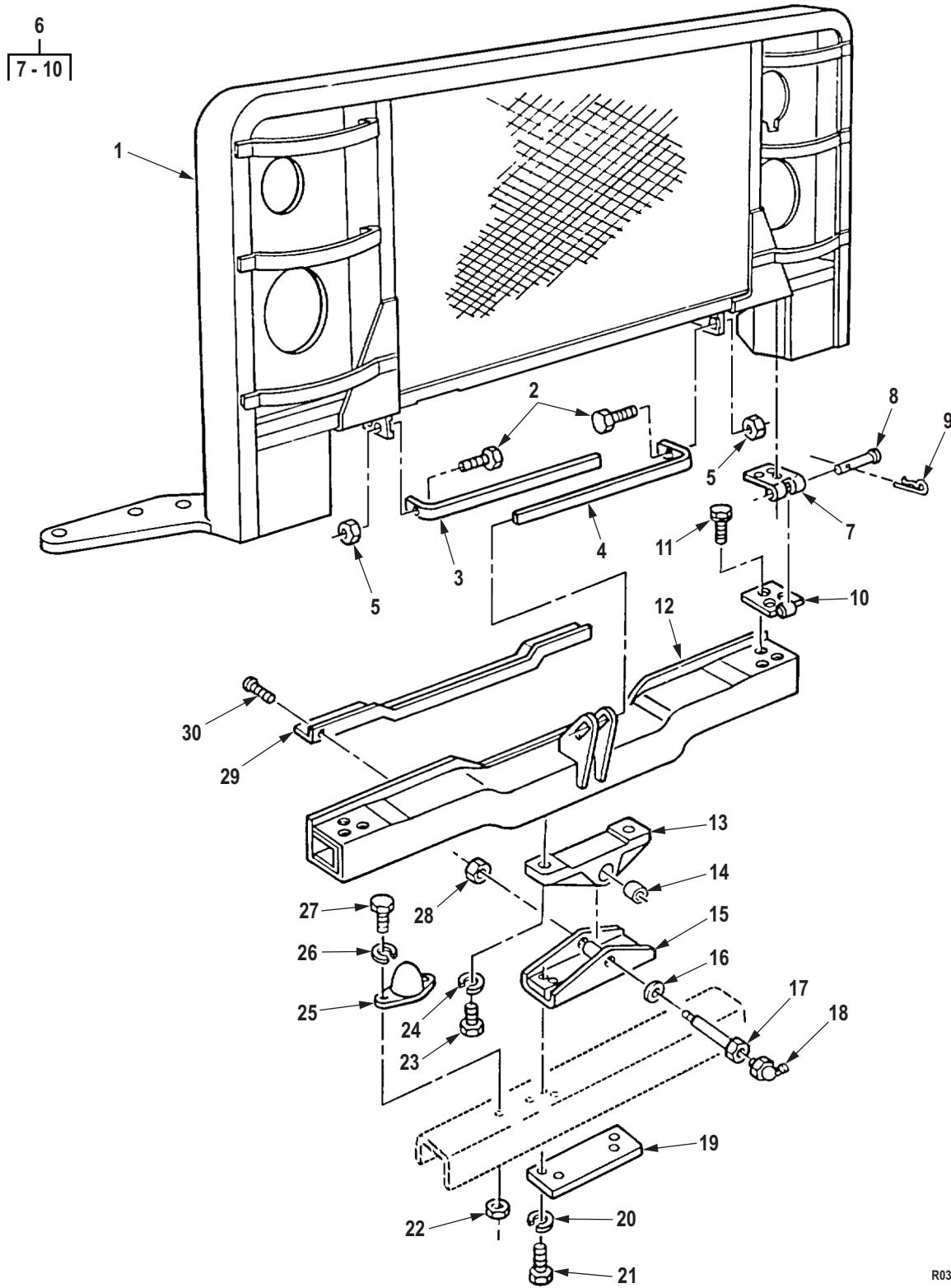

R0393DAA

Figure 374. Front Guard Assembly and Hood Mounting Hardware.

(1) ITEM NO.	(2) SMR CODE	(3) NSN	(4) CAGEC	(5) PART NUMBER	(6) DESCRIPTION AND USABLE ON CODE (UOC)	(7) QTY
GROUP 1801 BODY, CAB, HOOD, AND HULL ASSEMBLIES.						
FIG. 374. FRONT GUARD ASSEMBLY AND HOOD MOUNTING HARDWARE.						
1	PAFZZ	2510-01-083-1149	19207	12255890	GRILLE,METAL UOC: DAC,DAD,DAE,DAF,DAG,DAH,DAJ,DAL,DAW,DAX,V14,V15,V16,V17,V18,V19,V20,V21,V22,V24,ZAA,ZAB,ZAC,ZAD,ZAE,ZAF,ZAG,ZAH,ZAJ,ZAL	1
2	PAFZZ	5305-00-269-3239	80204	B1821BH038F138N	SCREW,CAP,HEXAGON H UOC: DAC,DAD,DAE,DAF,DAG,DAH,DAJ,DAL,DAW,DAX,V14,V15,V16,V17,V18,V19,V20,V21,V22,V24,ZAA,ZAB,ZAC,ZAD,ZAE,ZAF,ZAG,ZAH,ZAJ,ZAL	4
3	PAFZZ	5340-01-104-4327	19207	12255901-1	BRACKET,ANGLE UOC: DAC,DAD,DAE,DAF,DAG,DAH,DAJ,DAL,DAW,DAX,V14,V15,V16,V17,V18,V19,V20,V21,V22,V24,ZAA,ZAB,ZAC,ZAD,ZAE,ZAF,ZAG,ZAH,ZAJ,ZAL	1
4	PAFZZ	5340-01-104-4328	19207	12255901	BRACKET,ANGLE UOC: DAC,DAD,DAE,DAF,DAG,DAH,DAJ,DAL,DAW,DAX,V14,V15,V16,V17,V18,V19,V20,V21,V22,V24,ZAA,ZAB,ZAC,ZAD,ZAE,ZAF,ZAG,ZAH,ZAJ,ZAL	1
5	PAFZZ	5310-00-814-0672	96906	M45913/3-6FG8C	NUT,SELF-LOCKING,HE UOC: DAC,DAD,DAE,DAF,DAG,DAH,DAJ,DAL,DAW,DAX,V14,V15,V16,V17,V18,V19,V20,V21,V22,V24,ZAA,ZAB,ZAC,ZAD,ZAE,ZAF,ZAG,ZAH,ZAJ,ZAL	4
6	PAFZZ	2510-01-103-8688	19207	12256579	HINGE,HOOD,VEHICULA UOC: DAC,DAD,DAE,DAF,DAG,DAH,DAJ,DAL,DAW,DAX,V14,V15,V16,V17,V18,V19,V20,V21,V22,V24,ZAA,ZAB,ZAC,ZAD,ZAE,ZAF,ZAG,ZAH,ZAJ,ZAL	2
7	PAFZZ	5340-01-114-7655	19207	12256589	. LEAF,BUTT HINGE UOC: DAC,DAD,DAE,DAF,DAG,DAH,DAJ,DAL,DAW,DAX,V14,V15,V16,V17,V18,V19,V20,V21,V22,V24,ZAA,ZAB,ZAC,ZAD,ZAE,ZAF,ZAG,ZAH,ZAJ,ZAL	1

(1) ITEM NO.	(2) SMR CODE	(3) NSN	(4) CAGEC	(5) PART NUMBER	(6) DESCRIPTION AND USABLE ON CODE (UOC)	(7) QTY
8	PAFZZ	5315-00-052-8492	96906	MS20392-4C97	. PIN,STRAIGHT,HEADED UOC: DAC,DAD,DAE,DAF,DAG,DA H,DAJ,DAL,DAW,DAX,V14,V15,V16, V17,V18,V19,V20,V21,V22,V24,ZAA, ZAB,ZAC,ZAD,ZAE,ZAF,ZAG,ZAH,Z AJ,ZAL	1
9	PAFZZ	5315-01-081-9991	19207	7753911	. PIN,LOCK UOC: DAC,DAD,DAE,DAF,DAG,DA H,DAJ,DAL,DAW,DAX,V14,V15,V16, V17,V18,V19,V20,V21,V22,V24,ZAA, ZAB,ZAC,ZAD,ZAE,ZAF,ZAG,ZAH,Z AJ,ZAL	1
10	PAFZZ	5340-01-115-0615	19207	12256590	. LEAF,BUTT HINGE UOC: DAC,DAD,DAE,DAF,DAG,DA H,DAJ,DAL,DAW,DAX,V14,V15,V16, V17,V18,V19,V20,V21,V22,V24,ZAA, ZAB,ZAC,ZAD,ZAE,ZAF,ZAG,ZAH,Z AJ,ZAL	1
11	PAFZZ	5305-01-090-7626	19207	7372083-1	SCREW,ASSEMBLED WAS UOC: DAC,DAD,DAE,DAF,DAG,DA H,DAJ,DAL,DAW,DAX,V14,V15,V16, V17,V18,V19,V20,V21,V22,V24,ZAA, ZAB,ZAC,ZAD,ZAE,ZAF,ZAG,ZAH,Z AJ,ZAL	9
12	PFFZZ	5340-01-085-3594	19207	12256095	BRACKET,MOUNTING UOC: DAC,DAD,DAE,DAF,DAG,DA H,DAJ,DAL,DAW,DAX,V14,V15,V16, V17,V18,V19,V20,V21,V22,V24,ZAA, ZAB,ZAC,ZAD,ZAE,ZAF,ZAG,ZAH,Z AJ,ZAL	1
13	PBFZZ	5340-01-085-3593	19207	12255820	BRACKET,MOUNTING UOC: DAC,DAD,DAE,DAF,DAG,DA H,DAJ,DAL,DAW,DAX,V14,V15,V16, V17,V18,V19,V20,V21,V22,V24,ZAA, ZAB,ZAC,ZAD,ZAE,ZAF,ZAG,ZAH,Z AJ,ZAL	1
14	PAFZZ	5342-01-104-7843	19207	12256707	MOUNT,RESILIENT,WEA UOC: DAC,DAD,DAE,DAF,DAG,DA H,DAJ,DAL,DAW,DAX,V14,V15,V16, V17,V18,V19,V20,V21,V22,V24,ZAA, ZAB,ZAC,ZAD,ZAE,ZAF,ZAG,ZAH,Z AJ,ZAL	1
15	PAFZZ	5340-01-083-1143	19207	12256705	BRACKET,MOUNTING UOC: DAC,DAD,DAE,DAF,DAG,DA H,DAJ,DAL,DAW,DAX,V14,V15,V16, V17,V18,V19,V20,V21,V22,V24,ZAA, ZAB,ZAC,ZAD,ZAE,ZAF,ZAG,ZAH,Z AJ,ZAL	1

(1) ITEM NO.	(2) SMR CODE	(3) NSN	(4) CAGEC	(5) PART NUMBER	(6) DESCRIPTION AND USABLE ON CODE (UOC)	(7) QTY
16	PAFZZ	5310-01-164-1642	19207	12302669	WASHER,FLAT UOC: DAC,DAD,DAE,DAF,DAG,DA H,DAJ,DAL,DAW,DAX,V14,V15,V16, V17,V18,V19,V20,V21,V22,V24,ZAA, ZAB,ZAC,ZAD,ZAE,ZAF,ZAG,ZAH,Z AJ,ZAL	1
17	PAFZZ	4730-01-104-3805	19207	11669021-1	BOLT,FLUID PASSAGE UOC: DAC,DAD,DAE,DAF,DAG,DA H,DAJ,DAL,DAW,DAX,V14,V15,V16, V17,V18,V19,V20,V21,V22,V24,ZAA, ZAB,ZAC,ZAD,ZAE,ZAF,ZAG,ZAH,Z AJ,ZAL	1
18	PAFZZ	4730-00-050-4205	81343	AS15001-3	FITTING,LUBRICATION UOC: DAC,DAD,DAE,DAF,DAG,DA H,DAJ,DAL,DAW,DAX,V14,V15,V16, V17,V18,V19,V20,V21,V22,V24,ZAA, ZAB,ZAC,ZAD,ZAE,ZAF,ZAG,ZAH,Z AJ,ZAL	1
19	PFFZZ	5340-01-091-1634	19207	12256577	PLATE,MENDING UOC: DAC,DAD,DAE,DAF,DAG,DA H,DAJ,DAL,DAW,DAX,V14,V15,V16, V17,V18,V19,V20,V21,V22,V24,ZAA, ZAB,ZAC,ZAD,ZAE,ZAF,ZAG,ZAH,Z AJ,ZAL	1
20	PAFZZ	5310-00-834-7606	96906	MS35340-48	WASHER,LOCK UOC: DAC,DAD,DAE,DAF,DAG,DA H,DAJ,DAL,DAW,DAX,V14,V15,V16, V17,V18,V19,V20,V21,V22,V24,ZAA, ZAB,ZAC,ZAD,ZAE,ZAF,ZAG,ZAH,Z AJ,ZAL	4
21	PAFZZ	5305-00-719-5221	80204	B1821BH050F150N	SCREW,CAP,HEXAGON H UOC: DAC,DAD,DAE,DAF,DAG,DA H,DAJ,DAL,DAW,DAX,V14,V15,V16, V17,V18,V19,V20,V21,V22,V24,ZAA, ZAB,ZAC,ZAD,ZAE,ZAF,ZAG,ZAH,Z AJ,ZAL	4
22	PAFZZ	5310-00-880-7746	96906	MS51968-5	NUT,PLAIN,HEXAGON UOC: DAC,DAD,DAE,DAF,DAG,DA H,DAJ,DAL,DAW,DAX,V14,V15,V16, V17,V18,V19,V20,V21,V22,V24,ZAA, ZAB,ZAC,ZAD,ZAE,ZAF,ZAG,ZAH,Z AJ,ZAL	4
23	PAFZZ	5305-00-719-5219	80204	B1821BH050F125N	SCREW,CAP,HEXAGON H UOC: DAC,DAD,DAE,DAF,DAG,DA H,DAJ,DAL,DAW,DAX,V14,V15,V16, V17,V18,V19,V20,V21,V22,V24,ZAA, ZAB,ZAC,ZAD,ZAE,ZAF,ZAG,ZAH,Z AJ,ZAL	2

(1) ITEM NO.	(2) SMR CODE	(3) NSN	(4) CAGEC	(5) PART NUMBER	(6) DESCRIPTION AND USABLE ON CODE (UOC)	(7) QTY
24	PAFZZ	5310-00-003-4094	80205	MS35338-48	WASHER,LOCK UOC: DAC,DAD,DAE,DAF,DAG,DA H,DAJ,DAL,DAW,DAX,V14,V15,V16, V17,V18,V19,V20,V21,V22,V24,ZAA, ZAB,ZAC,ZAD,ZAE,ZAF,ZAG,ZAH,Z AJ,ZAL	2
25	PAFZZ	5340-00-209-9377	19207	8331864	BUMPER,NONMETALLIC UOC: DAC,DAD,DAE,DAF,DAG,DA H,DAJ,DAL,DAW,DAX,V14,V15,V16, V17,V18,V19,V20,V21,V22,V24,ZAA, ZAB,ZAC,ZAD,ZAE,ZAF,ZAG,ZAH,Z AJ,ZAL	2
26	PAFZZ	5310-00-407-9566	80205	MS35338-45	WASHER,LOCK HOOD BUMPER UOC: DAC,DAD,DAE,DAF,DAG,DA H,DAJ,DAL,DAW,DAX,V14,V15,V16, V17,V18,V19,V20,V21,V22,V24,ZAA, ZAB,ZAC,ZAD,ZAE,ZAF,ZAG,ZAH,Z AJ,ZAL	4
27	PAFZZ	5306-00-050-1238	80204	B1821BH031F075N	BOLT,MACHINE UOC: DAC,DAD,DAE,DAF,DAG,DA H,DAJ,DAL,DAW,DAX,V14,V15,V16, V17,V18,V19,V20,V21,V22,V24,ZAA, ZAB,ZAC,ZAD,ZAE,ZAF,ZAG,ZAH,Z AJ,ZAL	4
28	PAFZZ	5310-00-488-3888	81349	M45913/3-8FG8C	NUT,SELF-LOCKING,HE UOC: DAC,DAD,DAE,DAF,DAG,DA H,DAJ,DAL,DAW,DAX,V14,V15,V16, V17,V18,V19,V20,V21,V22,V24,ZAA, ZAB,ZAC,ZAD,ZAE,ZAF,ZAG,ZAH,Z AJ,ZAL	1
29	PBFZZ	2590-01-083-1115	19207	12256003	PAD,CUSHIONING UOC: DAC,DAD,DAE,DAF,DAG,DA H,DAJ,DAL,DAW,DAX,V14,V15,V16, V17,V18,V19,V20,V21,V22,V24,ZAA, ZAB,ZAC,ZAD,ZAE,ZAF,ZAG,ZAH,Z AJ,ZAL	1
30	PAFZZ	5305-00-432-4251	96906	MS51861-65	SCREW,TAPPING UOC: DAC,DAD,DAE,DAF,DAG,DA H,DAJ,DAL,DAW,DAX,V14,V15,V16, V17,V18,V19,V20,V21,V22,V24,ZAA, ZAB,ZAC,ZAD,ZAE,ZAF,ZAG,ZAH,Z AJ,ZAL	12

END OF FIGURE

**FIELD MAINTENANCE
RADIATOR BAFFLE ASSEMBLIES AND MOUNTING HARDWARE**

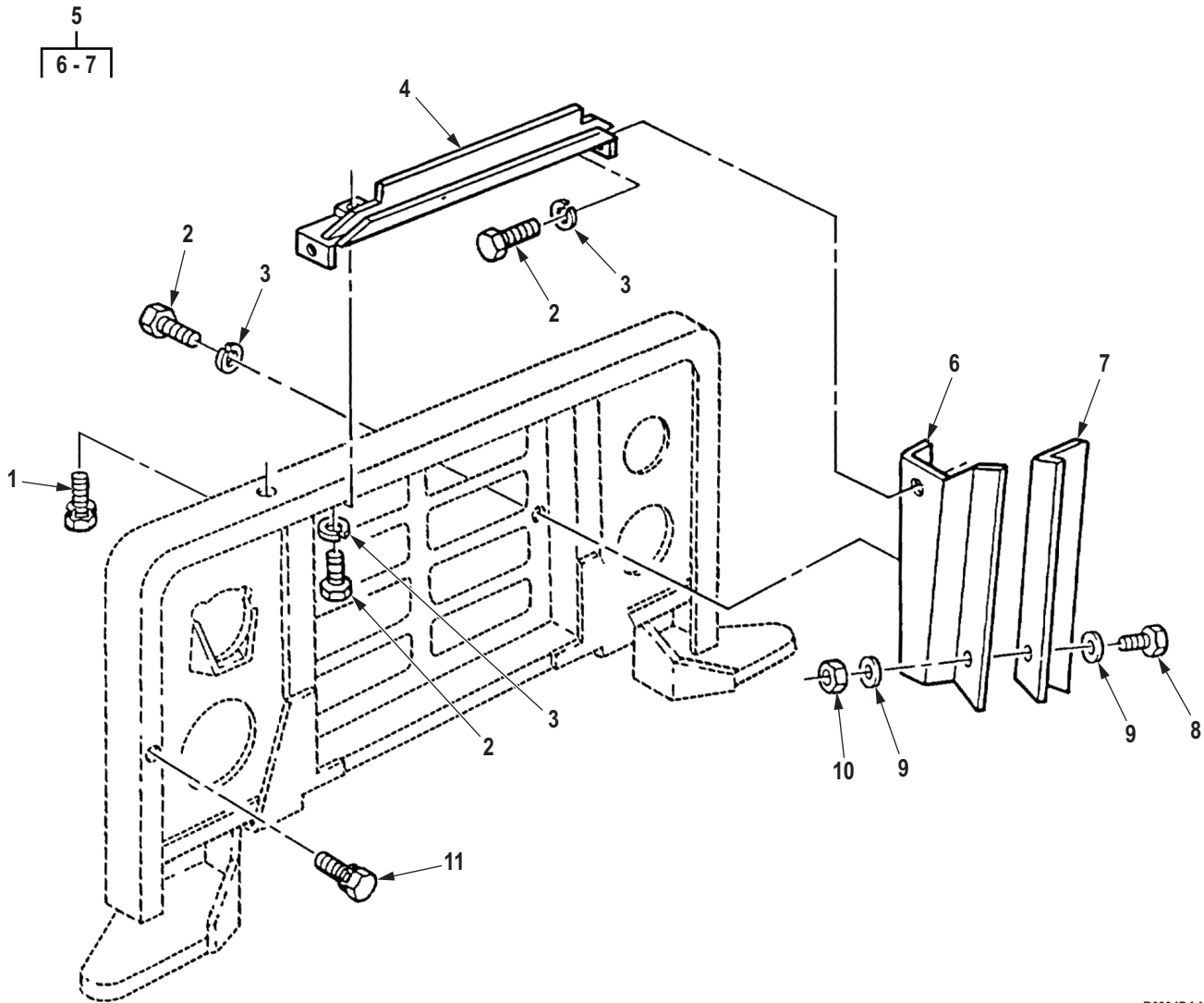

R0394DAA

Figure 375. Radiator Baffle Assemblies and Mounting Hardware.

(1) ITEM NO.	(2) SMR CODE	(3) NSN	(4) CAGEC	(5) PART NUMBER	(6) DESCRIPTION AND USABLE ON CODE (UOC)	(7) QTY
GROUP 1801 BODY, CAB, HOOD, AND HULL ASSEMBLIES.						
FIG. 375. RADIATOR BAFFLE ASSEMBLIES AND MOUNTING HARDWARE.						
1	PAFZZ	5305-00-569-8909	19207	7372083	SCREW,ASSEMBLED WAS UOC: DAC,DAD,DAE,DAF,DAG,DAH,DAJ,DAL,DAW,DAX,V14,V15,V16,V17,V18,V19,V20,V21,V22,V24,ZAA,ZAB,ZAC,ZAD,ZAE,ZAF,ZAG,ZAH,ZAJ,ZAL	10
2	PAFZZ	5305-00-267-8953	80204	B1821BH025F063N	SCREW,CAP,HEXAGON H UOC: DAC,DAD,DAE,DAF,DAG,DAH,DAJ,DAL,DAW,DAX,V14,V15,V16,V17,V18,V19,V20,V21,V22,V24,ZAA,ZAB,ZAC,ZAD,ZAE,ZAF,ZAG,ZAH,ZAJ,ZAL	12
3	PAFZZ	5310-00-582-5965	80205	MS35338-44	WASHER,LOCK UOC: DAC,DAD,DAE,DAF,DAG,DAH,DAJ,DAL,DAW,DAX,V14,V15,V16,V17,V18,V19,V20,V21,V22,V24,ZAA,ZAB,ZAC,ZAD,ZAE,ZAF,ZAG,ZAH,ZAJ,ZAL	12
4	PAFZZ	2930-01-083-1141	19207	12255797	SHROUD,FAN,RADIATOR UOC: DAC,DAD,DAE,DAF,DAG,DAH,DAJ,DAL,DAW,DAX,V14,V15,V16,V17,V18,V19,V20,V21,V22,V24,ZAA,ZAB,ZAC,ZAD,ZAE,ZAF,ZAG,ZAH,ZAJ,ZAL	1
5	PAFZZ	2930-01-083-3016	19207	12256283-2	BAFFLE,RADIATOR RIGHT HAND UOC: DAC,DAD,DAE,DAF,DAG,DAH,DAJ,DAL,DAW,DAX,V14,V15,V16,V17,V18,V19,V20,V21,V22,V24,ZAA,ZAB,ZAC,ZAD,ZAE,ZAF,ZAG,ZAH,ZAJ,ZAL	1
5	PAFZZ	2930-01-085-8137	19207	12256283-1	BAFFLE ASSEMBLY,RAD LEFT HAND UOC: DAC,DAD,DAE,DAF,DAG,DAH,DAJ,DAL,DAW,DAX,V14,V15,V16,V17,V18,V19,V20,V21,V22,V24,ZAA,ZAB,ZAC,ZAD,ZAE,ZAF,ZAG,ZAH,ZAJ,ZAL	1
6	PAFZZ	2930-01-085-8138	19207	12256283-3	. BAFFLE,RADIATOR LEFT HAND UOC: DAC,DAD,DAE,DAF,DAG,DAH,DAJ,DAL,DAW,DAX,V14,V15,V16,V17,V18,V19,V20,V21,V22,V24,ZAA,ZAB,ZAC,ZAD,ZAE,ZAF,ZAG,ZAH,ZAJ,ZAL	1

(1) ITEM NO.	(2) SMR CODE	(3) NSN	(4) CAGEC	(5) PART NUMBER	(6) DESCRIPTION AND USABLE ON CODE (UOC)	(7) QTY
6	PPFZZ	2930-01-083-3017	19207	12256283-4	. BAFFLE,RADIATOR,RIG RIGHT HAND UOC: DAC,DAD,DAE,DAF,DAG,DAH,DAJ,DAL,DAW,DAX,V14,V15,V16,V17,V18,V19,V20,V21,V22,V24,ZAA,ZAB,ZAC,ZAD,ZAE,ZAF,ZAG,ZAH,ZAJ,ZAL	1
7	PAFZZ	5330-01-104-4329	19207	12256283-5	. SEAL,NONMETALLIC ST LEFT HAND UOC: DAC,DAD,DAE,DAF,DAG,DAH,DAJ,DAL,DAW,DAX,V14,V15,V16,V17,V18,V19,V20,V21,V22,V24,ZAA,ZAB,ZAC,ZAD,ZAE,ZAF,ZAG,ZAH,ZAJ,ZAL	1
7	PAFZZ	5330-01-104-4330	19207	12256283-6	. SEAL,NONMETALLIC ST RIGHT HAND UOC: DAC,DAD,DAE,DAF,DAG,DAH,DAJ,DAL,DAW,DAX,V14,V15,V16,V17,V18,V19,V20,V21,V22,V24,ZAA,ZAB,ZAC,ZAD,ZAE,ZAF,ZAG,ZAH,ZAJ,ZAL	1
8	PAFZZ	5306-00-068-0513	80204	B1821BH025F075N	. BOLT,MACHINE UOC: DAC,DAD,DAE,DAF,DAG,DAH,DAJ,DAL,DAW,DAX,V14,V15,V16,V17,V18,V19,V20,V21,V22,V24,ZAA,ZAB,ZAC,ZAD,ZAE,ZAF,ZAG,ZAH,ZAJ,ZAL	6
9	PAFZZ	5310-00-809-4058	96906	MS27183-10	WASHER,FLAT UOC: DAC,DAD,DAE,DAF,DAG,DAH,DAJ,DAL,DAW,DAX,V14,V15,V16,V17,V18,V19,V20,V21,V22,V24,ZAA,ZAB,ZAC,ZAD,ZAE,ZAF,ZAG,ZAH,ZAJ,ZAL	12
10	PAFZZ	5310-00-877-5796	80205	MS21044N4	. NUT,SELF-LOCKING,HE 1/4-28 UNF-3B R.H. UOC: DAC,DAD,DAE,DAF,DAG,DAH,DAJ,DAL,DAW,DAX,V14,V15,V16,V17,V18,V19,V20,V21,V22,V24,ZAA,ZAB,ZAC,ZAD,ZAE,ZAF,ZAG,ZAH,ZAJ,ZAL	6
11	PAFZZ	5305-01-090-7626	19207	7372083-1	SCREW,ASSEMBLED WAS UOC: DAC,DAD,DAE,DAF,DAG,DAH,DAJ,DAL,DAW,DAX,V14,V15,V16,V17,V18,V19,V20,V21,V22,V24,ZAA,ZAB,ZAC,ZAD,ZAE,ZAF,ZAG,ZAH,ZAJ,ZAL	12

END OF FIGURE

**FIELD MAINTENANCE
HOOD AND RELATED PARTS**

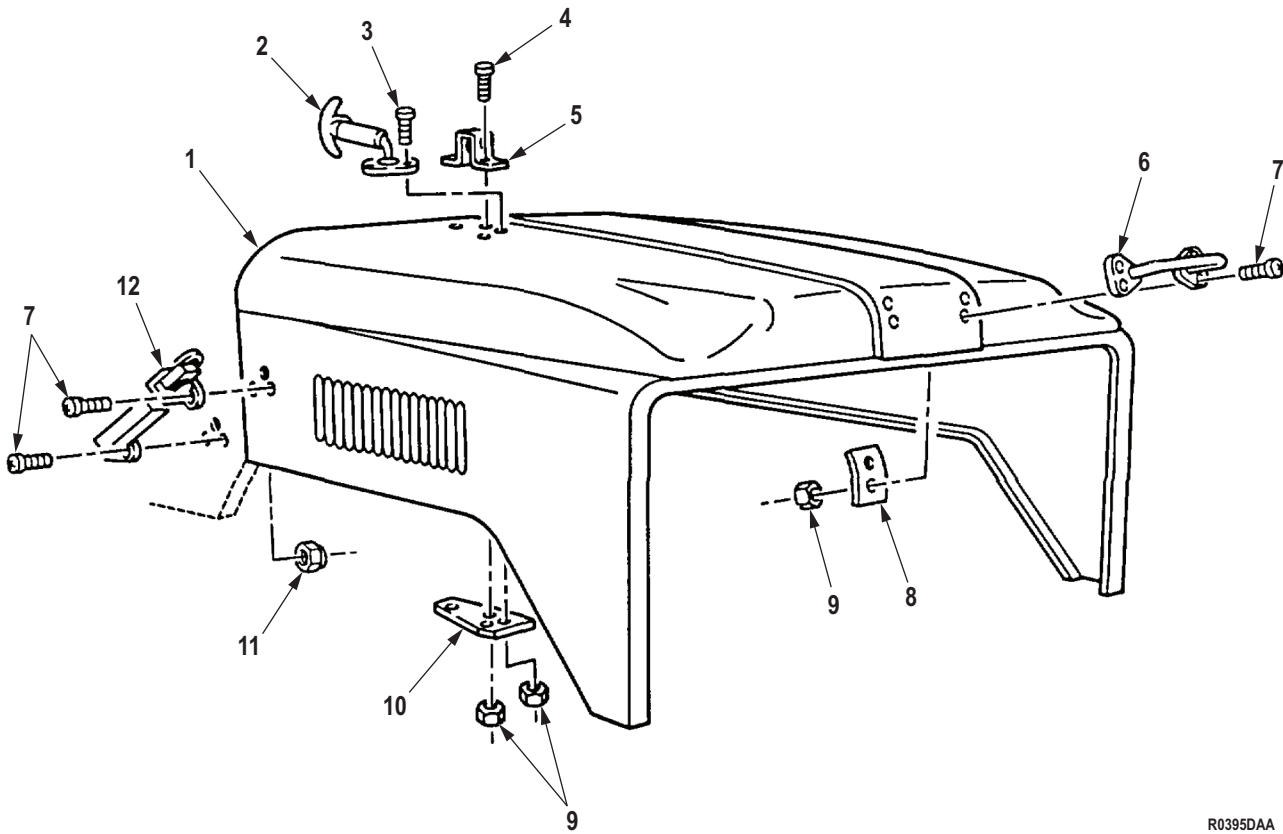

R0395DAA

Figure 376. Hood and Related Parts.

(1) ITEM NO.	(2) SMR CODE	(3) NSN	(4) CAGEC	(5) PART NUMBER	(6) DESCRIPTION AND USABLE ON CODE (UOC)	(7) QTY
GROUP 1801 BODY, CAB, HOOD, AND HULL ASSEMBLIES.						
FIG. 376. HOOD AND RELATED PARTS.						
1	PAFZZ	2510-01-082-3824	19207	12255776	HOOD,ENGINE COMPART UOC: DAC,DAD,DAE,DAF,DAG,DA H,DAJ,DAL,DAW,DAX,V14,V15,V16, V17,V18,V19,V20,V21,V22,V24,ZAA, ZAB,ZAC,ZAD,ZAE,ZAF,ZAG,ZAH,Z AJ,ZAL	1
2	PAFZZ	5340-00-753-9214	19207	7539214	FASTENER,CYLINDER,S UOC: DAC,DAD,DAE,DAF,DAG,DA H,DAJ,DAL,DAW,DAX,V14,V15,V16, V17,V18,V19,V20,V21,V22,V24,ZAA, ZAB,ZAC,ZAD,ZAE,ZAF,ZAG,ZAH,Z AJ,ZAL	2
3	PAFZZ	5305-00-267-8953	80204	B1821BH025F063N	SCREW,CAP,HEXAGON H UOC: DAC,DAD,DAE,DAF,DAG,DA H,DAJ,DAL,DAW,DAX,V14,V15,V16, V17,V18,V19,V20,V21,V22,V24,ZAA, ZAB,ZAC,ZAD,ZAE,ZAF,ZAG,ZAH,Z AJ,ZAL	4
4	PAFZZ	5306-00-068-0513	80204	B1821BH025F075N	BOLT,MACHINE UOC: DAC,DAD,DAE,DAF,DAG,DA H,DAJ,DAL,DAW,DAX,V14,V15,V16, V17,V18,V19,V20,V21,V22,V24,ZAA, ZAB,ZAC,ZAD,ZAE,ZAF,ZAG,ZAH,Z AJ,ZAL	4
5	PAFZZ	2510-01-083-5442	19207	12255897	BRACKET,WINDSHIELD UOC: DAC,DAD,DAE,DAF,DAG,DA H,DAJ,DAL,DAW,DAX,V14,V15,V16, V17,V18,V19,V20,V21,V22,V24,ZAA, ZAB,ZAC,ZAD,ZAE,ZAF,ZAG,ZAH,Z AJ,ZAL	2
6	PAFZZ	5340-01-108-7263	19207	12277126	HANDLE,BOW UOC: DAC,DAD,DAE,DAF,DAG,DA H,DAJ,DAL,DAW,DAX,V14,V15,V16, V17,V18,V19,V20,V21,V22,V24,ZAA, ZAB,ZAC,ZAD,ZAE,ZAF,ZAG,ZAH,Z AJ,ZAL	1
7	PAFZZ	5305-00-957-1497	96906	MS35191-293	SCREW,MACHINE UOC: DAC,DAD,DAE,DAF,DAG,DA H,DAJ,DAL,DAW,DAX,V14,V15,V16, V17,V18,V19,V20,V21,V22,V24,ZAA, ZAB,ZAC,ZAD,ZAE,ZAF,ZAG,ZAH,Z AJ,ZAL	16

(1) ITEM NO.	(2) SMR CODE	(3) NSN	(4) CAGEC	(5) PART NUMBER	(6) DESCRIPTION AND USABLE ON CODE (UOC)	(7) QTY
8	PAFZZ	5342-01-108-9123	19207	12277127	PLATE,REINFORCEMENT UOC: DAC,DAD,DAE,DAF,DAG,DA H,DAJ,DAL,DAW,DAX,V14,V15,V16, V17,V18,V19,V20,V21,V22,V24,ZAA, ZAB,ZAC,ZAD,ZAE,ZAF,ZAG,ZAH,Z AJ,ZAL	2
9	PAFZZ	5310-00-935-9022	81349	M45913/3-4FG8C	NUT,SELF-LOCKING,HE UOC: DAC,DAD,DAE,DAF,DAG,DA H,DAJ,DAL,DAW,DAX,V14,V15,V16, V17,V18,V19,V20,V21,V22,V24,ZAA, ZAB,ZAC,ZAD,ZAE,ZAF,ZAG,ZAH,Z AJ,ZAL	12
10	PFFZZ	5340-01-083-3015	19207	12255902	PLATE,MOUNTING UOC: DAC,DAD,DAE,DAF,DAG,DA H,DAJ,DAL,DAW,DAX,V14,V15,V16, V17,V18,V19,V20,V21,V22,V24,ZAA, ZAB,ZAC,ZAD,ZAE,ZAF,ZAG,ZAH,Z AJ,ZAL	2
11	PAFZZ	5310-00-877-5796	80205	MS21044N4	NUT,SELF-LOCKING,HE 1/4-28 UNF-3B R.H. UOC: DAC,DAD,DAE,DAF,DAG,DA H,DAJ,DAL,DAW,DAX,V14,V15,V16, V17,V18,V19,V20,V21,V22,V24,ZAA, ZAB,ZAC,ZAD,ZAE,ZAF,ZAG,ZAH,Z AJ,ZAL	4
12	PAFZZ	5340-01-171-8267	19207	12302702	CATCH,CLAMPING UOC: DAC,DAD,DAE,DAF,DAG,DA H,DAJ,DAL,DAW,DAX,V14,V15,V16, V17,V18,V19,V20,V21,V22,V24,ZAA, ZAB,ZAC,ZAD,ZAE,ZAF,ZAG,ZAH,Z AJ,ZAL	2

END OF FIGURE

**FIELD MAINTENANCE
HOOD SUPPORT AND STOP CABLES**

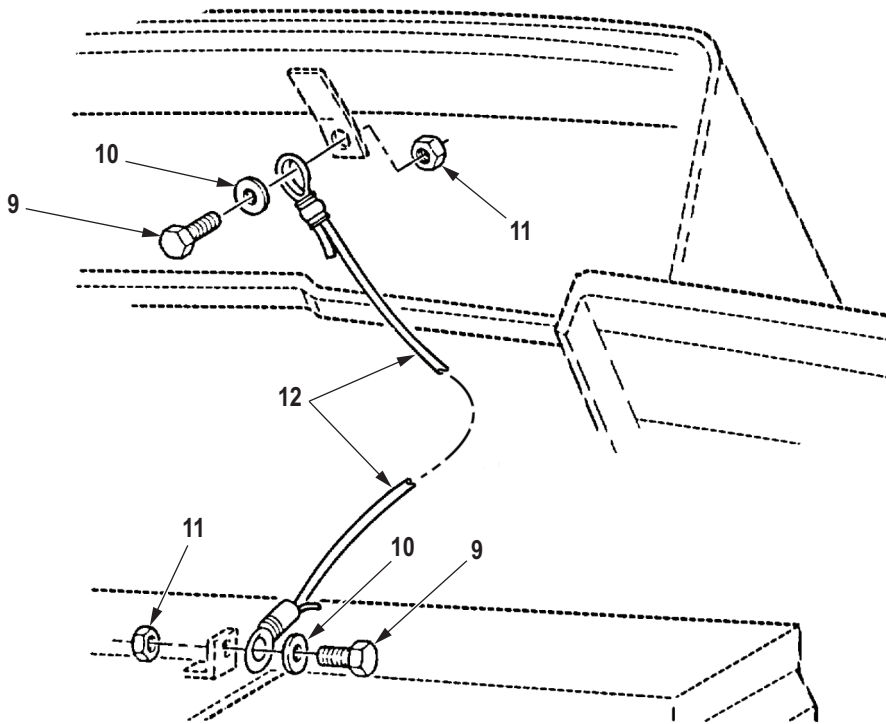
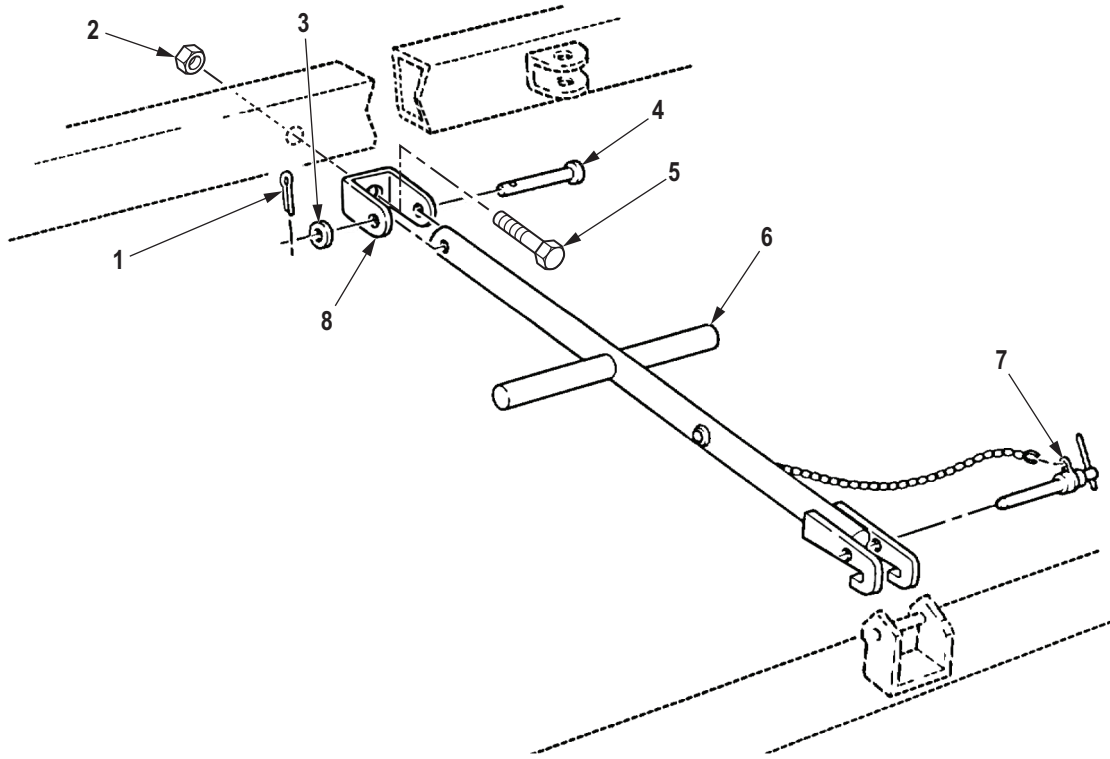

R0396DAA

Figure 377. Hood Support and Stop Cables.

(1) ITEM NO.	(2) SMR CODE	(3) NSN	(4) CAGEC	(5) PART NUMBER	(6) DESCRIPTION AND USABLE ON CODE (UOC)	(7) QTY
GROUP 1801 BODY, CAB, HOOD, AND HULL ASSEMBLIES.						
FIG. 377. HOOD SUPPORT AND STOP CABLES.						
1	PAFZZ	5315-00-187-9370	80205	MS24665-172	PIN,COTTER UOC: DAC,DAD,DAE,DAF,DAG,DAH,DAJ,DAL,DAW,DAX,V14,V15,V16,V17,V18,V19,V20,V21,V22,V24,ZAA,ZAB,ZAC,ZAD,ZAE,ZAF,ZAG,ZAH,ZAJ,ZAL	1
2	PAFZZ	5310-00-935-9022	81349	M45913/3-4FG8C	NUT,SELF-LOCKING,HE UOC: DAC,DAD,DAE,DAF,DAG,DAH,DAJ,DAL,DAW,DAX,V14,V15,V16,V17,V18,V19,V20,V21,V22,V24,ZAA,ZAB,ZAC,ZAD,ZAE,ZAF,ZAG,ZAH,ZAJ,ZAL	1
3	PAFZZ	5310-00-080-6004	96906	MS27183-14	WASHER,FLAT UOC: DAC,DAD,DAE,DAF,DAG,DAH,DAJ,DAL,DAW,DAX,V14,V15,V16,V17,V18,V19,V20,V21,V22,V24,ZAA,ZAB,ZAC,ZAD,ZAE,ZAF,ZAG,ZAH,ZAJ,ZAL	1
4	PAFZZ	5315-00-951-7542	80205	MS20392-5C67	PIN,STRAIGHT,HEADED UOC: DAC,DAD,DAE,DAF,DAG,DAH,DAJ,DAL,DAW,DAX,V14,V15,V16,V17,V18,V19,V20,V21,V22,V24,ZAA,ZAB,ZAC,ZAD,ZAE,ZAF,ZAG,ZAH,ZAJ,ZAL	1
5	PAFZZ	5305-00-269-3239	80204	B1821BH038F138N	SCREW,CAP,HEXAGON H UOC: DAC,DAD,DAE,DAF,DAG,DAH,DAJ,DAL,DAW,DAX,V14,V15,V16,V17,V18,V19,V20,V21,V22,V24,ZAA,ZAB,ZAC,ZAD,ZAE,ZAF,ZAG,ZAH,ZAJ,ZAL	1
6	PAFZZ	2510-01-083-1126	19207	12256629-1	SUPPORT,HOOD UOC: DAC,DAE,DAG,DAJ,DAW,DAX,V14,V15,V17,V20,V22,V24,ZAA,ZAC,ZAE,ZAG,ZAJ	1
6	PAFZZ	2510-01-083-1125	19207	12256629-2	SUPPORT,HOOD UOC: DAD,DAF,DAH,DAL,V16,V18,V19,V21,ZAB,ZAD,ZAF,ZAH,ZAL	1
7	PAFZZ	5315-01-125-9084	80205	MS17989-C624	PIN,QUICK RELEASE UOC: DAC,DAD,DAE,DAF,DAG,DAH,DAJ,DAL,DAW,DAX,V14,V15,V16,V17,V18,V19,V20,V21,V22,V24,ZAA,ZAB,ZAC,ZAD,ZAE,ZAF,ZAG,ZAH,ZAJ,ZAL	1

(1) ITEM NO.	(2) SMR CODE	(3) NSN	(4) CAGEC	(5) PART NUMBER	(6) DESCRIPTION AND USABLE ON CODE (UOC)	(7) QTY
8	MFFZZ		19207	12256628	BRACKET,HOOD CATCH MAKE FROM METAL PLATE, P/N ASTM A635, CUT AND BEND AS REQUIRED UOC: DAC,DAD,DAE,DAF,DAG,DA H,DAJ,DAL,DAW,DAX,V14,V15,V16, V17,V18,V19,V20,V21,V22,V24,ZAA, ZAB,ZAC,ZAD,ZAE,ZAF,ZAG,ZAH,Z AJ,ZAL	1
9	PAFZZ	5305-00-269-2804	80205	MS90726-61	SCREW,CAP,HEXAGON H UOC: DAC,DAD,DAE,DAF,DAG,DA H,DAJ,DAL,DAW,DAX,V14,V15,V16, V17,V18,V19,V20,V21,V22,V24,ZAA, ZAB,ZAC,ZAD,ZAE,ZAF,ZAG,ZAH,Z AJ,ZAL	4
10	PAFZZ	5310-00-809-4061	96906	MS27183-15	WASHER,FLAT UOC: DAC,DAD,DAE,DAF,DAG,DA H,DAJ,DAL,DAW,DAX,V14,V15,V16, V17,V18,V19,V20,V21,V22,V24,ZAA, ZAB,ZAC,ZAD,ZAE,ZAF,ZAG,ZAH,Z AJ,ZAL	4
11	PAFZZ	5310-00-814-0672	96906	M45913/3-6FG8C	NUT,SELF-LOCKING,HE UOC: DAC,DAD,DAE,DAF,DAG,DA H,DAJ,DAL,DAW,DAX,V14,V15,V16, V17,V18,V19,V20,V21,V22,V24,ZAA, ZAB,ZAC,ZAD,ZAE,ZAF,ZAG,ZAH,Z AJ,ZAL	4
12	PAFZZ	4010-01-114-7614	19207	12256425-3	WIRE ROPE ASSEMBLY, UOC: DAC,DAD,DAE,DAF,DAG,DA H,DAJ,DAL,DAW,DAX,V14,V15,V16, V17,V18,V19,V20,V21,V22,V24,ZAA, ZAB,ZAC,ZAD,ZAE,ZAF,ZAG,ZAH,Z AJ,ZAL	2

END OF FIGURE

**FIELD MAINTENANCE
SPLASH GUARD ASSEMBLY AND RELATED PARTS, LH**

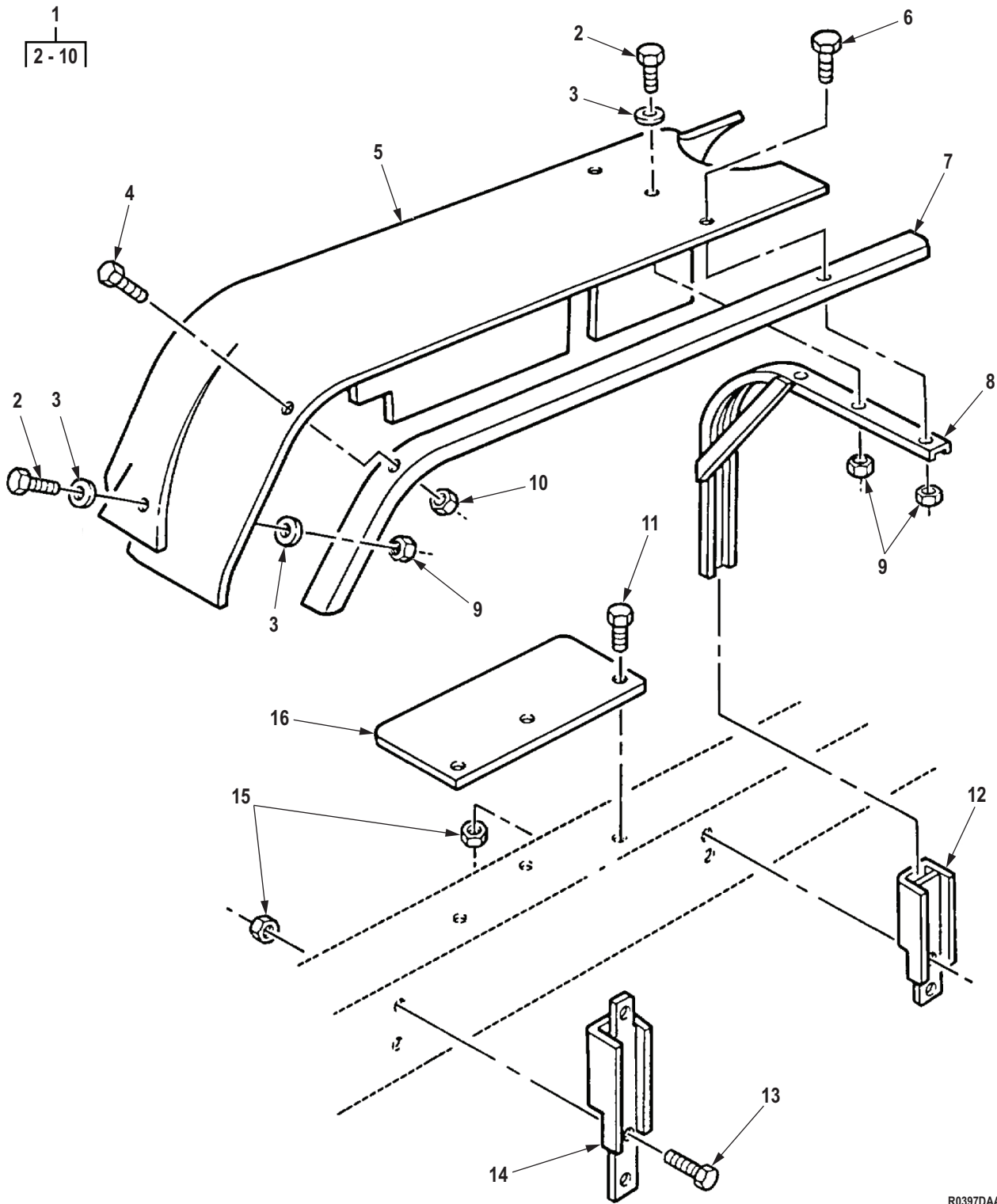

Figure 378. Splash Guard Assembly and Related Parts, LH.

(1) ITEM NO.	(2) SMR CODE	(3) NSN	(4) CAGEC	(5) PART NUMBER	(6) DESCRIPTION AND USABLE ON CODE (UOC)	(7) QTY
GROUP 1801 BODY, CAB, HOOD, AND HULL ASSEMBLIES.						
FIG. 378. SPLASH GUARD ASSEMBLY AND RELATED PARTS, LH.						
1	PPFZZ	2540-01-093-4305	19207	12255849	GUARD,SPLASH,VEHICU UOC: DAC,DAD,DAE,DAF,DAG,DAH,DAJ,DAL,DAW,DAX,V14,V15,V16,V17,V18,V19,V20,V21,V22,V24,ZAA,ZAB,ZAC,ZAD,ZAE,ZAF,ZAG,ZAH,ZAJ,ZAL	1
2	PAFZZ	5306-00-068-0514	80204	B1821BH025F088N	. BOLT,MACHINE UOC: DAC,DAD,DAE,DAF,DAG,DAH,DAJ,DAL,DAW,DAX,V14,V15,V16,V17,V18,V19,V20,V21,V22,V24,ZAA,ZAB,ZAC,ZAD,ZAE,ZAF,ZAG,ZAH,ZAJ,ZAL	10
3	PAFZZ	5310-00-809-4058	96906	MS27183-10	. WASHER,FLAT UOC: DAC,DAD,DAE,DAF,DAG,DAH,DAJ,DAL,DAW,DAX,V14,V15,V16,V17,V18,V19,V20,V21,V22,V24,ZAA,ZAB,ZAC,ZAD,ZAE,ZAF,ZAG,ZAH,ZAJ,ZAL	12
4	PAFZZ	5306-00-042-5570	24617	425570	. BOLT,ASSEMBLED WASH UOC: DAC,DAD,DAE,DAF,DAG,DAH,DAJ,DAL,DAW,DAX,V14,V15,V16,V17,V18,V19,V20,V21,V22,V24,ZAA,ZAB,ZAC,ZAD,ZAE,ZAF,ZAG,ZAH,ZAJ,ZAL	9
5	XAFZZ		19207	12255895	. SHIELD,SPLASH,LH UOC: DAC,DAD,DAE,DAF,DAG,DAH,DAJ,DAL,DAW,DAX,V14,V15,V16,V17,V18,V19,V20,V21,V22,V24,ZAA,ZAB,ZAC,ZAD,ZAE,ZAF,ZAG,ZAH,ZAJ,ZAL	1
6	PAFZZ	5305-00-269-3239	80204	B1821BH038F138N	. SCREW,CAP,HEXAGON H UOC: DAC,DAD,DAE,DAF,DAG,DAH,DAJ,DAL,DAW,DAX,V14,V15,V16,V17,V18,V19,V20,V21,V22,V24,ZAA,ZAB,ZAC,ZAD,ZAE,ZAF,ZAG,ZAH,ZAJ,ZAL	2
7	XAFZZ		19207	12255847-1	. REINFORCEMENT LEFT HAND UOC: DAC,DAD,DAE,DAF,DAG,DAH,DAJ,DAL,DAW,DAX,V14,V15,V16,V17,V18,V19,V20,V21,V22,V24,ZAA,ZAB,ZAC,ZAD,ZAE,ZAF,ZAG,ZAH,ZAJ,ZAL	1

(1) ITEM NO.	(2) SMR CODE	(3) NSN	(4) CAGEC	(5) PART NUMBER	(6) DESCRIPTION AND USABLE ON CODE (UOC)	(7) QTY
8	XAFZZ		19207	12255850	. SUPPORT ASSY,SPLASH LEFT HAND UOC: DAC,DAD,DAE,DAF,DAG,DA H,DAJ,DAL,DAW,DAX,V14,V15,V16, V17,V18,V19,V20,V21,V22,V24,ZAA, ZAB,ZAC,ZAD,ZAE,ZAF,ZAG,ZAH,Z AJ,ZAL	2
9	PAFZZ	5310-00-061-7325	80205	MS21045-4	. NUT,SELF-LOCKING,HE UOC: DAC,DAD,DAE,DAF,DAG,DA H,DAJ,DAL,DAW,DAX,V14,V15,V16, V17,V18,V19,V20,V21,V22,V24,ZAA, ZAB,ZAC,ZAD,ZAE,ZAF,ZAG,ZAH,Z AJ,ZAL	12
10	PAFZZ	5310-00-877-5797	80205	MS21044N3	. NUT,SELF-LOCKING,HE UOC: DAC,DAD,DAE,DAF,DAG,DA H,DAJ,DAL,DAW,DAX,V14,V15,V16, V17,V18,V19,V20,V21,V22,V24,ZAA, ZAB,ZAC,ZAD,ZAE,ZAF,ZAG,ZAH,Z AJ,ZAL	9
11	PAFZZ	5305-00-269-2803	80205	MS90726-60	SCREW,CAP,HEXAGON H UOC: DAC,DAD,DAE,DAF,DAG,DA H,DAJ,DAL,DAW,DAX,V14,V15,V16, V17,V18,V19,V20,V21,V22,V24,ZAA, ZAB,ZAC,ZAD,ZAE,ZAF,ZAG,ZAH,Z AJ,ZAL	3
12	PFFZZ	2540-01-091-1613	19207	12256136	HOLDER,SPLASH GUARD UOC: DAC,DAD,DAE,DAF,DAG,DA H,DAJ,DAL,DAW,DAX,V14,V15,V16, V17,V18,V19,V20,V21,V22,V24,ZAA, ZAB,ZAC,ZAD,ZAE,ZAF,ZAG,ZAH,Z AJ,ZAL	1
13	PAFZZ	5305-00-269-3239	80204	B1821BH038F138N	SCREW,CAP,HEXAGON H UOC: DAC,DAD,DAE,DAF,DAG,DA H,DAJ,DAL,DAW,DAX,V14,V15,V16, V17,V18,V19,V20,V21,V22,V24,ZAA, ZAB,ZAC,ZAD,ZAE,ZAF,ZAG,ZAH,Z AJ,ZAL	4
14	PFFZZ	2540-01-091-1614	19207	12256137	HOLDER,SPLASH GUARD UOC: DAC,DAD,DAE,DAF,DAG,DA H,DAJ,DAL,DAW,DAX,V14,V15,V16, V17,V18,V19,V20,V21,V22,V24,ZAA, ZAB,ZAC,ZAD,ZAE,ZAF,ZAG,ZAH,Z AJ,ZAL	1
15	PAFZZ	5310-00-959-1488	81349	M45913/2-6FG5C	NUT,SELF-LOCKING,HE UOC: DAC,DAD,DAE,DAF,DAG,DA H,DAJ,DAL,DAW,DAX,V14,V15,V16, V17,V18,V19,V20,V21,V22,V24,ZAA, ZAB,ZAC,ZAD,ZAE,ZAF,ZAG,ZAH,Z AJ,ZAL	7

(1) ITEM NO.	(2) SMR CODE	(3) NSN	(4) CAGEC	(5) PART NUMBER	(6) DESCRIPTION AND USABLE ON CODE (UOC)	(7) QTY
16	PFFZZ	2510-01-091-1687	19207	12276958	TREAD,METALLIC,NONS UOC: DAC,DAD,DAE,DAF,DAG,DA H,DAJ,DAL,DAW,DAX,V14,V15,V16, V17,V18,V19,V20,V21,V22,V24,ZAA, ZAB,ZAC,ZAD,ZAE,ZAF,ZAG,ZAH,Z AJ,ZAL	1

END OF FIGURE

**FIELD MAINTENANCE
SPLASH GUARD ASSEMBLY AND RELATED PARTS, RH**

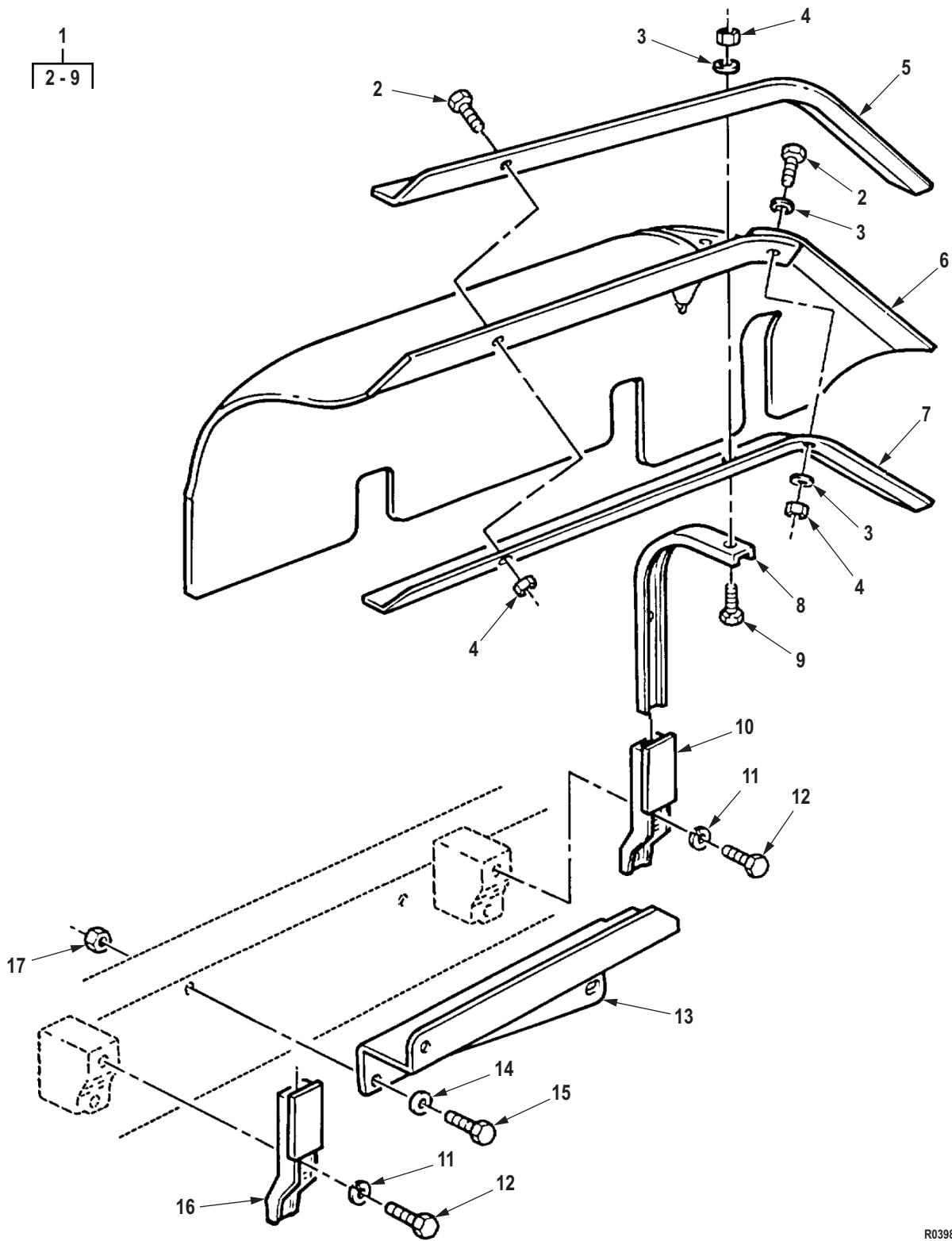

R0398DAA

Figure 379. Splash Guard Assembly and Related Parts, RH.

(1) ITEM NO.	(2) SMR CODE	(3) NSN	(4) CAGEC	(5) PART NUMBER	(6) DESCRIPTION AND USABLE ON CODE (UOC)	(7) QTY
GROUP 1801 BODY, CAB, HOOD, AND HULL ASSEMBLIES.						
FIG. 379. SPLASH GUARD ASSEMBLY AND RELATED PARTS, RH.						
1	PAFZZ	2540-01-108-9124	19207	12277239	GUARD,SPLASH,VEHICU UOC: DAC,DAD,DAE,DAF,DAG,DAH,DAJ,DAL,DAW,DAX,V14,V15,V16,V17,V18,V19,V20,V21,V22,V24,ZAA,ZAB,ZAC,ZAD,ZAE,ZAF,ZAG,ZAH,ZAJ,ZAL	1
2	PAFZZ	5306-00-068-0514	80204	B1821BH025F088N	. BOLT,MACHINE REINFORCEMENT SPLASH SHIELD UOC: DAC,DAD,DAE,DAF,DAG,DAH,DAJ,DAL,DAW,DAX,V14,V15,V16,V17,V18,V19,V20,V21,V22,V24,ZAA,ZAB,ZAC,ZAD,ZAE,ZAF,ZAG,ZAH,ZAJ,ZAL	18
3	PAFZZ	5310-00-809-4058	96906	MS27183-10	. WASHER,FLAT UOC: DAC,DAD,DAE,DAF,DAG,DAH,DAJ,DAL,DAW,DAX,V14,V15,V16,V17,V18,V19,V20,V21,V22,V24,ZAA,ZAB,ZAC,ZAD,ZAE,ZAF,ZAG,ZAH,ZAJ,ZAL	8
4	PAFZZ	5310-00-061-7325	80205	MS21045-4	. NUT,SELF-LOCKING,HE UOC: DAC,DAD,DAE,DAF,DAG,DAH,DAJ,DAL,DAW,DAX,V14,V15,V16,V17,V18,V19,V20,V21,V22,V24,ZAA,ZAB,ZAC,ZAD,ZAE,ZAF,ZAG,ZAH,ZAJ,ZAL	18
5	XAFZZ		19207	12277235	. REINFORCEMENT UOC: DAC,DAD,DAE,DAF,DAG,DAH,DAJ,DAL,DAW,DAX,V14,V15,V16,V17,V18,V19,V20,V21,V22,V24,ZAA,ZAB,ZAC,ZAD,ZAE,ZAF,ZAG,ZAH,ZAJ,ZAL	1
6	XAFZZ		19207	12277238	. SHIELD SPLASH R.H. UOC: DAC,DAD,DAE,DAF,DAG,DAH,DAJ,DAL,DAW,DAX,V14,V15,V16,V17,V18,V19,V20,V21,V22,V24,ZAA,ZAB,ZAC,ZAD,ZAE,ZAF,ZAG,ZAH,ZAJ,ZAL	1
7	XAFZZ		19207	12277236	. REINFORCEMENT UOC: DAC,DAD,DAE,DAF,DAG,DAH,DAJ,DAL,DAW,DAX,V14,V15,V16,V17,V18,V19,V20,V21,V22,V24,ZAA,ZAB,ZAC,ZAD,ZAE,ZAF,ZAG,ZAH,ZAJ,ZAL	1

(1) ITEM NO.	(2) SMR CODE	(3) NSN	(4) CAGEC	(5) PART NUMBER	(6) DESCRIPTION AND USABLE ON CODE (UOC)	(7) QTY
8	XAFZZ		19207	12277233	. SUPPORT BRACKET UOC: DAC,DAD,DAE,DAF,DAG,DA H,DAJ,DAL,DAW,DAX,V14,V15,V16, V17,V18,V19,V20,V21,V22,V24,ZAA, ZAB,ZAC,ZAD,ZAE,ZAF,ZAG,ZAH,Z AJ,ZAL	2
9	PAFZZ	5305-00-269-3239	80204	B1821BH038F138N	. SCREW,CAP,HEXAGON H SHIELD TO REINFORCEMENT UOC: DAC,DAD,DAE,DAF,DAG,DA H,DAJ,DAL,DAW,DAX,V14,V15,V16, V17,V18,V19,V20,V21,V22,V24,ZAA, ZAB,ZAC,ZAD,ZAE,ZAF,ZAG,ZAH,Z AJ,ZAL	2
10	PAFZZ	5340-01-130-7941	19207	12277237	BRACKET,DOUBLE ANGL UOC: DAC,DAD,DAE,DAF,DAG,DA H,DAJ,DAL,DAW,DAX,V14,V15,V16, V17,V18,V19,V20,V21,V22,V24,ZAA, ZAB,ZAC,ZAD,ZAE,ZAF,ZAG,ZAH,Z AJ,ZAL	1
11	PAFZZ	5310-00-637-9541	00198	132661	WASHER,LOCK UOC: DAC,DAD,DAE,DAF,DAG,DA H,DAJ,DAL,DAW,DAX,V14,V15,V16, V17,V18,V19,V20,V21,V22,V24,ZAA, ZAB,ZAC,ZAD,ZAE,ZAF,ZAG,ZAH,Z AJ,ZAL	4
12	PAFZZ	5305-00-912-5113	80205	MS51096-359	SCREW,CAP,HEXAGON H 3/8-24 X 1.00 UOC: DAC,DAD,DAE,DAF,DAG,DA H,DAJ,DAL,DAW,DAX,V14,V15,V16, V17,V18,V19,V20,V21,V22,V24,ZAA, ZAB,ZAC,ZAD,ZAE,ZAF,ZAG,ZAH,Z AJ,ZAL	4
13	PFFZZ	2540-01-130-7940	19207	12277234	GUARD,SPLASH,VEHICU UOC: DAC,DAD,DAE,DAF,DAG,DA H,DAJ,DAL,DAW,DAX,V14,V15,V16, V17,V18,V19,V20,V21,V22,V24,ZAA, ZAB,ZAC,ZAD,ZAE,ZAF,ZAG,ZAH,Z AJ,ZAL	1
14	PAFZZ	5310-00-080-6004	96906	MS27183-14	WASHER,FLAT UOC: DAC,DAD,DAE,DAF,DAG,DA H,DAJ,DAL,DAW,DAX,V14,V15,V16, V17,V18,V19,V20,V21,V22,V24,ZAA, ZAB,ZAC,ZAD,ZAE,ZAF,ZAG,ZAH,Z AJ,ZAL	1
15	PAFZZ	5305-00-269-2803	80205	MS90726-60	SCREW,CAP,HEXAGON H UOC: DAC,DAD,DAE,DAF,DAG,DA H,DAJ,DAL,DAW,DAX,V14,V15,V16, V17,V18,V19,V20,V21,V22,V24,ZAA, ZAB,ZAC,ZAD,ZAE,ZAF,ZAG,ZAH,Z AJ,ZAL	1

(1) ITEM NO.	(2) SMR CODE	(3) NSN	(4) CAGEC	(5) PART NUMBER	(6) DESCRIPTION AND USABLE ON CODE (UOC)	(7) QTY
16	PAFZZ	5340-01-168-7904	19207	12302630	BRACKET,MOUNTING UOC: DAC,DAD,DAE,DAF,DAG,DA H,DAJ,DAL,DAW,DAX,V14,V15,V16, V17,V18,V19,V20,V21,V22,V24,ZAA, ZAB,ZAC,ZAD,ZAE,ZAF,ZAG,ZAH,Z AJ,ZAL	1
17	PAFZZ	5310-00-061-7325	80205	MS21045-4	NUT,SELF-LOCKING,HE UOC: DAC,DAD,DAE,DAF,DAG,DA H,DAJ,DAL,DAW,DAX,V14,V15,V16, V17,V18,V19,V20,V21,V22,V24,ZAA, ZAB,ZAC,ZAD,ZAE,ZAF,ZAG,ZAH,Z AJ,ZAL	1

END OF FIGURE

**FIELD MAINTENANCE
SPLASH PANEL EXTENSION (M939A2)**

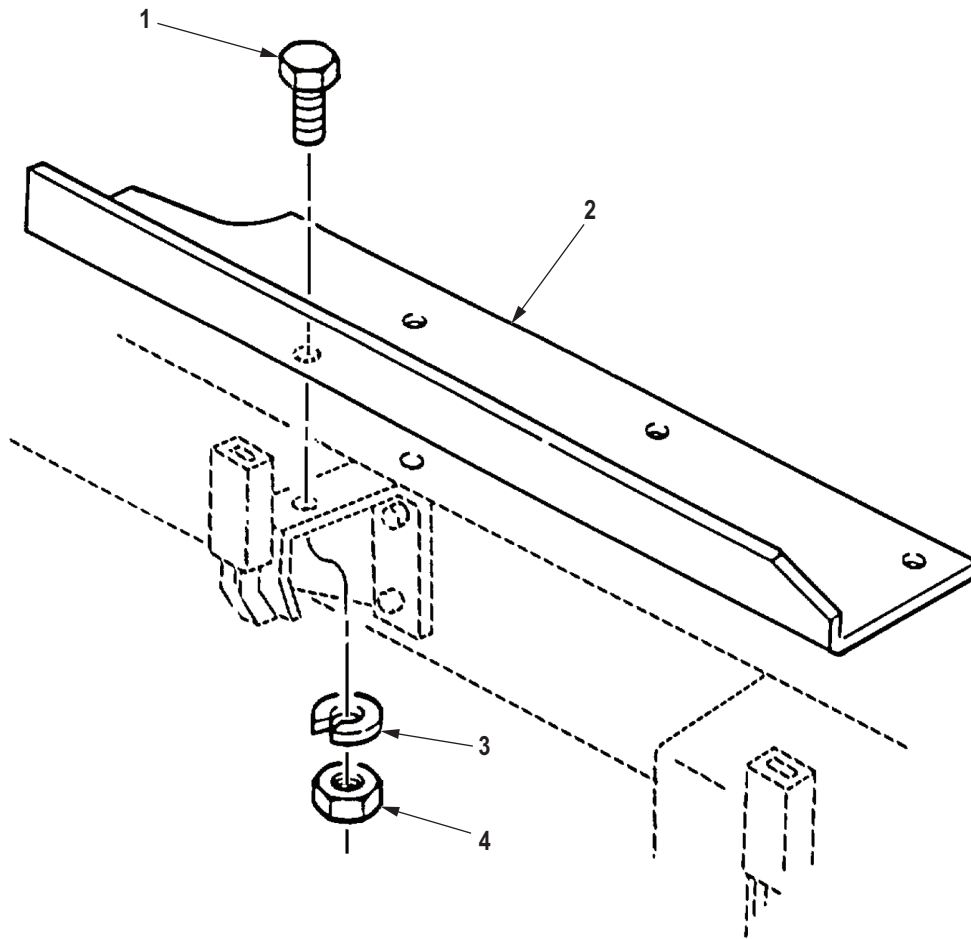

R0399DAA

Figure 380. Splash Panel Extension. (M939A2)

(1) ITEM NO.	(2) SMR CODE	(3) NSN	(4) CAGEC	(5) PART NUMBER	(6) DESCRIPTION AND USABLE ON CODE (UOC)	(7) QTY
GROUP 1801 BODY, CAB, HOOD, AND HULL ASSEMBLIES.						
FIG. 380. SPLASH PANEL EXTENSION. (M939A2)						
1	PAFZZ	5305-00-269-3235	80204	B1821BH038F088N	SCREW,CAP,HEXAGON H UOC: ZAA,ZAB,ZAC,ZAD,ZAE,ZAF, ZAG,ZAH,ZAJ,ZAL	4
2	PFFZZ	2540-01-279-4593	2W567	20510104	EXTENSION,SPLASH PA UOC: ZAA,ZAB,ZAC,ZAD,ZAE,ZAF, ZAG,ZAH,ZAJ,ZAL	1
3	PAFZZ	5310-00-637-9541	00198	132661	WASHER,LOCK UOC: ZAA,ZAB,ZAC,ZAD,ZAE,ZAF, ZAG,ZAH,ZAJ,ZAL	4
4	PAFZZ	5310-00-814-0672	96906	M45913/3-6FG8C	NUT,SELF-LOCKING,HE UOC: ZAA,ZAB,ZAC,ZAD,ZAE,ZAF, ZAG,ZAH,ZAJ,ZAL	4

END OF FIGURE

**FIELD MAINTENANCE
CAB ASSEMBLY MOUNTING HARDWARE**

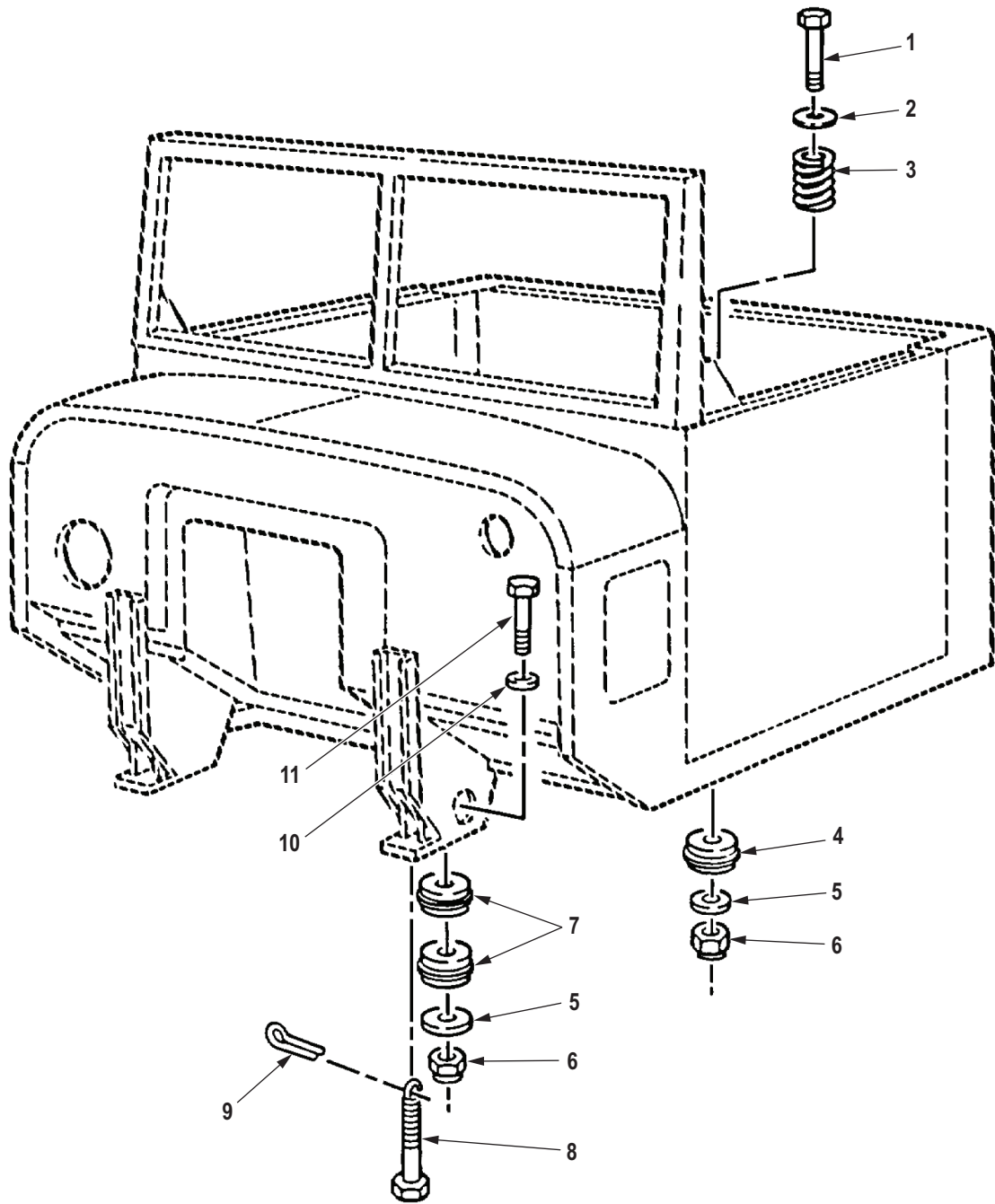

R0400DAA

Figure 381. Cab Assembly Mounting Hardware.

(1) ITEM NO.	(2) SMR CODE	(3) NSN	(4) CAGEC	(5) PART NUMBER	(6) DESCRIPTION AND USABLE ON CODE (UOC)	(7) QTY
GROUP 1801 BODY, CAB, HOOD, AND HULL ASSEMBLIES.						
FIG. 381. CAB ASSEMBLY MOUNTING HARDWARE.						
1	PAFZZ	5306-01-183-6970	19207	12302700	BOLT, SHOULDER UOC: DAC,DAD,DAE,DAF,DAG,DAH,DAJ,DAL,DAW,DAX,V14,V15,V16,V17,V18,V19,V20,V21,V22,V24,ZAA,ZAB,ZAC,ZAD,ZAE,ZAF,ZAG,ZAH,ZAJ,ZAL	2
2	PAFZZ	5310-00-823-8803	96906	MS27183-21	WASHER, FLAT UOC: DAC,DAD,DAE,DAF,DAG,DAH,DAJ,DAL,DAW,DAX,V14,V15,V16,V17,V18,V19,V20,V21,V22,V24,ZAA,ZAB,ZAC,ZAD,ZAE,ZAF,ZAG,ZAH,ZAJ,ZAL	2
3	PAFZZ	5360-00-476-9339	19207	7529293	SPRING, HELICAL, COMP UOC: DAC,DAD,DAE,DAF,DAG,DAH,DAJ,DAL,DAW,DAX,V14,V15,V16,V17,V18,V19,V20,V21,V22,V24,ZAA,ZAB,ZAC,ZAD,ZAE,ZAF,ZAG,ZAH,ZAJ,ZAL	2
4	PAFZZ	5342-00-040-2073	19207	7521436	MOUNT, RESILIENT UOC: DAC,DAD,DAE,DAF,DAG,DAH,DAJ,DAL,DAW,DAX,V14,V15,V16,V17,V18,V19,V20,V21,V22,V24,ZAA,ZAB,ZAC,ZAD,ZAE,ZAF,ZAG,ZAH,ZAJ,ZAL	2
5	PAFZZ	5310-01-109-6753	19207	12256962-1	WASHER, FLAT UOC: DAC,DAD,DAE,DAF,DAG,DAH,DAJ,DAL,DAW,DAX,V14,V15,V16,V17,V18,V19,V20,V21,V22,V24,ZAA,ZAB,ZAC,ZAD,ZAE,ZAF,ZAG,ZAH,ZAJ,ZAL	4
6	PAFZZ	5310-00-488-3888	81349	M45913/3-8FG8C	NUT, SELF-LOCKING, HE UOC: DAC,DAD,DAE,DAF,DAG,DAH,DAJ,DAL,DAW,DAX,V14,V15,V16,V17,V18,V19,V20,V21,V22,V24,ZAA,ZAB,ZAC,ZAD,ZAE,ZAF,ZAG,ZAH,ZAJ,ZAL	4
7	PAFZZ	5342-01-319-5383	57839	K500-63	MOUNT, RESILIENT, WEA UOC: DAC,DAD,DAE,DAF,DAG,DAH,DAJ,DAL,DAW,DAX,V14,V15,V16,V17,V18,V19,V20,V21,V22,V24,ZAA,ZAB,ZAC,ZAD,ZAE,ZAF,ZAG,ZAH,ZAJ,ZAL	4

(1) ITEM NO.	(2) SMR CODE	(3) NSN	(4) CAGEC	(5) PART NUMBER	(6) DESCRIPTION AND USABLE ON CODE (UOC)	(7) QTY
8	PAFZZ	5306-01-134-6540	19207	12277353	BOLT,MACHINE UOC: DAC,DAD,DAE,DAF,DAG,DA H,DAJ,DAL,DAW,DAX,V14,V15,V16, V17,V18,V19,V20,V21,V22,V24,ZAA, ZAB,ZAC,ZAD,ZAE,ZAF,ZAG,ZAH,Z AJ,ZAL	2
9	PAFZZ	5315-00-236-8359	04627	15223	PIN,COTTER UOC: DAC,DAD,DAE,DAF,DAG,DA H,DAJ,DAL,DAW,DAX,V14,V15,V16, V17,V18,V19,V20,V21,V22,V24,ZAA, ZAB,ZAC,ZAD,ZAE,ZAF,ZAG,ZAH,Z AJ,ZAL	2
10	PAFZZ	5310-01-109-6754	19207	12256962	WASHER,FLAT UOC: DAC,DAD,DAE,DAF,DAG,DA H,DAJ,DAL,DAW,DAX,V14,V15,V16, V17,V18,V19,V20,V21,V22,V24,ZAA, ZAB,ZAC,ZAD,ZAE,ZAF,ZAG,ZAH,Z AJ,ZAL	2
11	PAFZZ	5306-01-181-5018	19207	12256674-3	BOLT,SHOULDER UOC: DAC,DAD,DAE,DAF,DAG,DA H,DAJ,DAL,DAW,DAX,V14,V15,V16, V17,V18,V19,V20,V21,V22,V24,ZAA, ZAB,ZAC,ZAD,ZAE,ZAF,ZAG,ZAH,Z AJ,ZAL	2

END OF FIGURE

**FIELD MAINTENANCE
CAB BODY ASSEMBLY AND RELATED PARTS**

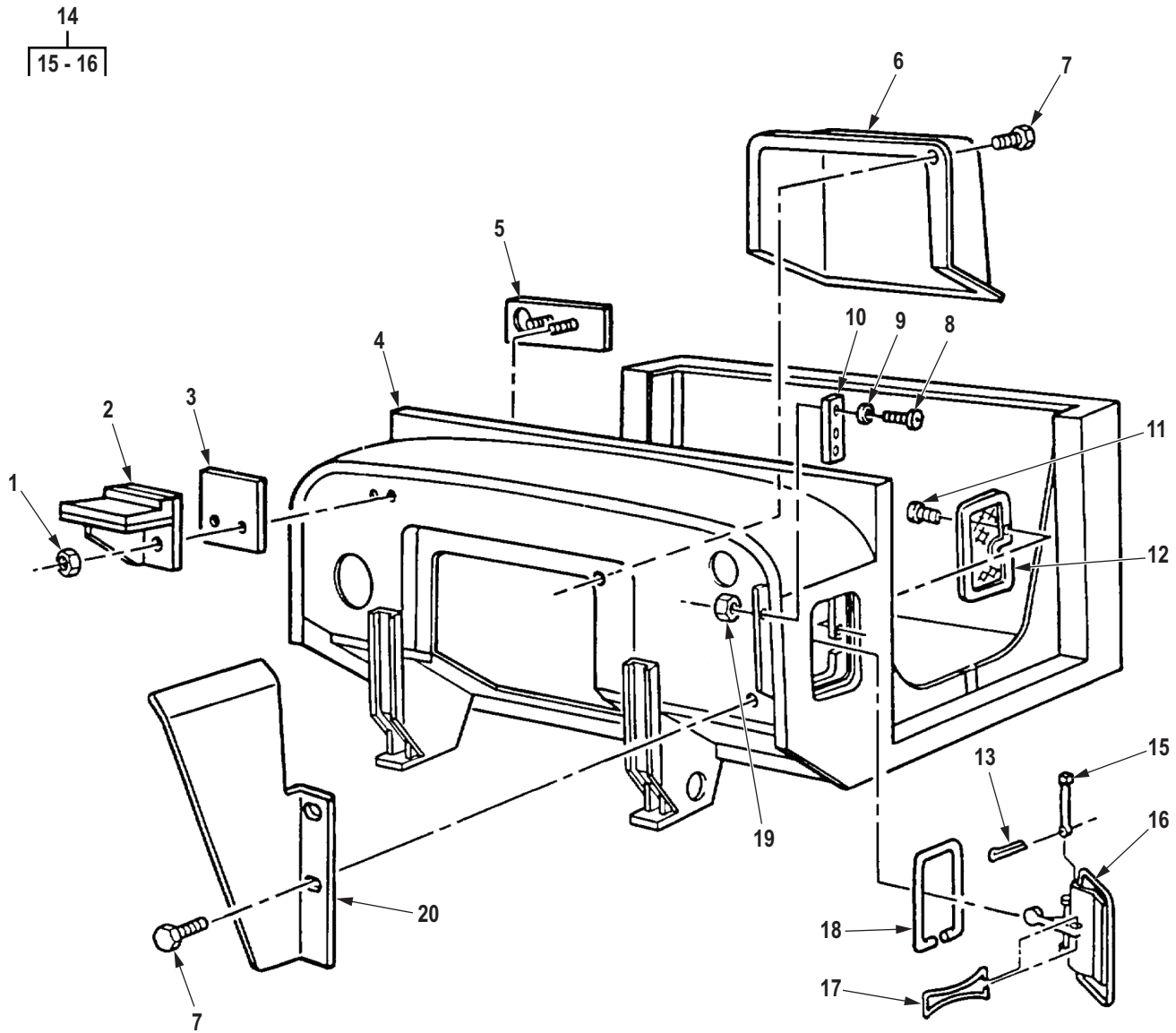

R0401DAA

Figure 382. Cab Body Assembly and Related Parts.

(1) ITEM NO.	(2) SMR CODE	(3) NSN	(4) CAGEC	(5) PART NUMBER	(6) DESCRIPTION AND USABLE ON CODE (UOC)	(7) QTY
GROUP 1801 BODY, CAB, HOOD, AND HULL ASSEMBLIES.						
FIG. 382. CAB BODY ASSEMBLY AND RELATED PARTS.						
1	PAFZZ	5310-00-814-0672	96906	M45913/3-6FG8C	NUT, SELF-LOCKING, HE UOC: DAC, DAD, DAE, DAF, DAG, DA H, DAJ, DAL, DAW, DAX, V14, V15, V16, V17, V18, V19, V20, V21, V22, V24, ZAA, ZAB, ZAC, ZAD, ZAE, ZAF, ZAG, ZAH, Z AJ, ZAL	4
2	PAFZZ	5342-01-120-8444	19207	12256736	MOUNT, RESILIENT, WEA UOC: DAC, DAD, DAE, DAF, DAG, DA H, DAJ, DAL, DAW, DAX, V14, V15, V16, V17, V18, V19, V20, V21, V22, V24, ZAA, ZAB, ZAC, ZAD, ZAE, ZAF, ZAG, ZAH, Z AJ, ZAL	2
3	PAFZZ	5365-01-110-8183	19207	12256738-1	SPACER, PLATE LEFT UOC: DAC, DAD, DAE, DAF, DAG, DA H, DAJ, DAL, DAW, DAX, V14, V15, V16, V17, V18, V19, V20, V21, V22, V24, ZAA, ZAB, ZAC, ZAD, ZAE, ZAF, ZAG, ZAH, Z AJ, ZAL	1
3	PAFZZ	5365-01-108-4814	19207	12256738-2	SPACER, PLATE RIGHT UOC: DAC, DAD, DAE, DAF, DAG, DA H, DAJ, DAL, DAW, DAX, V14, V15, V16, V17, V18, V19, V20, V21, V22, V24, ZAA, ZAB, ZAC, ZAD, ZAE, ZAF, ZAG, ZAH, Z AJ, ZAL	1
4	PRFZZ	2510-01-276-5729	19207	12255991-2	CAB ASSEMBLY, BASIC UOC: DAC, DAD, DAE, DAF, DAG, DA H, DAJ, DAL, DAW, DAX, V14, V15, V16, V17, V18, V19, V20, V21, V22, V24, ZAA, ZAB, ZAC, ZAD, ZAE, ZAF, ZAG, ZAH, Z AJ, ZAL	1
5	PAFZZ	2510-01-136-4442	19207	12256737	REINFORCEMENT, INNER UOC: DAC, DAD, DAE, DAF, DAG, DA H, DAJ, DAL, DAW, DAX, V14, V15, V16, V17, V18, V19, V20, V21, V22, V24, ZAA, ZAB, ZAC, ZAD, ZAE, ZAF, ZAG, ZAH, Z AJ, ZAL	2
6	PAFZZ	5340-01-531-5190	19207	12255886	COVER, ACCESS UOC: DAC, DAD, DAE, DAF, DAG, DA H, DAJ, DAL, DAW, DAX, V14, V15, V16, V17, V18, V19, V20, V21, V22, V24	1

(1) ITEM NO.	(2) SMR CODE	(3) NSN	(4) CAGEC	(5) PART NUMBER	(6) DESCRIPTION AND USABLE ON CODE (UOC)	(7) QTY
7	PAFZZ	5305-01-090-7626	19207	7372083-1	SCREW,ASSEMBLED WAS UOC: DAC,DAD,DAE,DAF,DAG,DA H,DAJ,DAL,DAW,DAX,V14,V15,V16, V17,V18,V19,V20,V21,V22,V24,ZAA, ZAB,ZAC,ZAD,ZAE,ZAF,ZAG,ZAH,Z AJ,ZAL	20
8	PAFZZ	5305-00-993-1851	80205	MS35207-267	SCREW,MACHINE UOC: DAC,DAD,DAE,DAF,DAG,DA H,DAJ,DAL,DAW,DAX,V14,V15,V16, V17,V18,V19,V20,V21,V22,V24,ZAA, ZAB,ZAC,ZAD,ZAE,ZAF,ZAG,ZAH,Z AJ,ZAL	6
9	PAFZZ	5310-00-014-5850	96906	MS27183-42	WASHER,FLAT UOC: DAC,DAD,DAE,DAF,DAG,DA H,DAJ,DAL,DAW,DAX,V14,V15,V16, V17,V18,V19,V20,V21,V22,V24,ZAA, ZAB,ZAC,ZAD,ZAE,ZAF,ZAG,ZAH,Z AJ,ZAL	6
10	PAFZZ	2590-01-108-9121	19207	12277032	PAD,CUSHIONING UOC: DAC,DAD,DAE,DAF,DAG,DA H,DAJ,DAL,DAW,DAX,V14,V15,V16, V17,V18,V19,V20,V21,V22,V24,ZAA, ZAB,ZAC,ZAD,ZAE,ZAF,ZAG,ZAH,Z AJ,ZAL	2
11	PAFZZ	5305-00-432-4163	96906	MS51861-24	SCREW,TAPPING UOC: DAC,DAD,DAE,DAF,DAG,DA H,DAJ,DAL,DAW,DAX,V14,V15,V16, V17,V18,V19,V20,V21,V22,V24,ZAA, ZAB,ZAC,ZAD,ZAE,ZAF,ZAG,ZAH,Z AJ,ZAL	18
12	PFFZZ	2510-00-693-0607	71282	955264	VENTILATOR,AIR CIRC UOC: DAC,DAD,DAE,DAF,DAG,DA H,DAJ,DAL,DAW,DAX,V14,V15,V16, V17,V18,V19,V20,V21,V22,V24,ZAA, ZAB,ZAC,ZAD,ZAE,ZAF,ZAG,ZAH,Z AJ,ZAL	2
13	PAFZZ	5315-00-839-5820	01843	PN2-20CA	PIN,COTTER UOC: DAC,DAD,DAE,DAF,DAG,DA H,DAJ,DAL,DAW,DAX,V14,V15,V16, V17,V18,V19,V20,V21,V22,V24,ZAA, ZAB,ZAC,ZAD,ZAE,ZAF,ZAG,ZAH,Z AJ,ZAL	2
14	PFFZZ	2510-00-546-4759	71282	955258	VENTILATOR,COWL,CAB UOC: DAC,DAD,DAE,DAF,DAG,DA H,DAJ,DAL,DAW,DAX,V14,V15,V16, V17,V18,V19,V20,V21,V22,V24,ZAA, ZAB,ZAC,ZAD,ZAE,ZAF,ZAG,ZAH,Z AJ,ZAL	2

(1) ITEM NO.	(2) SMR CODE	(3) NSN	(4) CAGEC	(5) PART NUMBER	(6) DESCRIPTION AND USABLE ON CODE (UOC)	(7) QTY
15	PAFZZ	5315-00-453-9349	19207	7397723	. PIN,STRAIGHT,HEADED UOC: DAC,DAD,DAE,DAF,DAG,DA H,DAJ,DAL,DAW,DAX,V14,V15,V16, V17,V18,V19,V20,V21,V22,V24,ZAA, ZAB,ZAC,ZAD,ZAE,ZAF,ZAG,ZAH,Z AJ,ZAL	1
16	XAFZZ		19207	7397725	. DOOR UOC: DAC,DAD,DAE,DAF,DAG,DA H,DAJ,DAL,DAW,DAX,V14,V15,V16, V17,V18,V19,V20,V21,V22,V24,ZAA, ZAB,ZAC,ZAD,ZAE,ZAF,ZAG,ZAH,Z AJ,ZAL	1
17	PAFZZ	5340-00-622-7700	06853	955261	CLIP,RETAINING UOC: DAC,DAD,DAE,DAF,DAG,DA H,DAJ,DAL,DAW,DAX,V14,V15,V16, V17,V18,V19,V20,V21,V22,V24,ZAA, ZAB,ZAC,ZAD,ZAE,ZAF,ZAG,ZAH,Z AJ,ZAL	2
18	PAFZZ	9390-00-737-3317	19207	7373317	NONMETALLIC SPECIAL UOC: DAC,DAD,DAE,DAF,DAG,DA H,DAJ,DAL,DAW,DAX,V14,V15,V16, V17,V18,V19,V20,V21,V22,V24,ZAA, ZAB,ZAC,ZAD,ZAE,ZAF,ZAG,ZAH,Z AJ,ZAL	2
19	PAFZZ	5310-00-061-7326	80205	MS21045-3	NUT,SELF-LOCKING,HE UOC: DAC,DAD,DAE,DAF,DAG,DA H,DAJ,DAL,DAW,DAX,V14,V15,V16, V17,V18,V19,V20,V21,V22,V24,ZAA, ZAB,ZAC,ZAD,ZAE,ZAF,ZAG,ZAH,Z AJ,ZAL	6
20	PFFZZ	5340-01-083-1120	19207	12256012-2	BRACKET,MOUNTING RIGHT HAND CAB COWL UOC: DAC,DAD,DAE,DAF,DAG,DA H,DAJ,DAL,DAW,DAX,V14,V15,V16, V17,V18,V19,V20,V21,V22,V24,ZAA, ZAB,ZAC,ZAD,ZAE,ZAF,ZAG,ZAH,Z AJ,ZAL	1
20	PFFZZ	5340-01-083-1121	19207	12256012-1	BRACKET,MOUNTING LEFT HAND CAB COWL UOC: DAC,DAD,DAE,DAF,DAG,DA H,DAJ,DAL,DAW,DAX,V14,V15,V16, V17,V18,V19,V20,V21,V22,V24,ZAA, ZAB,ZAC,ZAD,ZAE,ZAF,ZAG,ZAH,Z AJ,ZAL	1

END OF FIGURE

**FIELD MAINTENANCE
BASIC CAB ASSEMBLY AND ENGINE COVER (M939A2)**

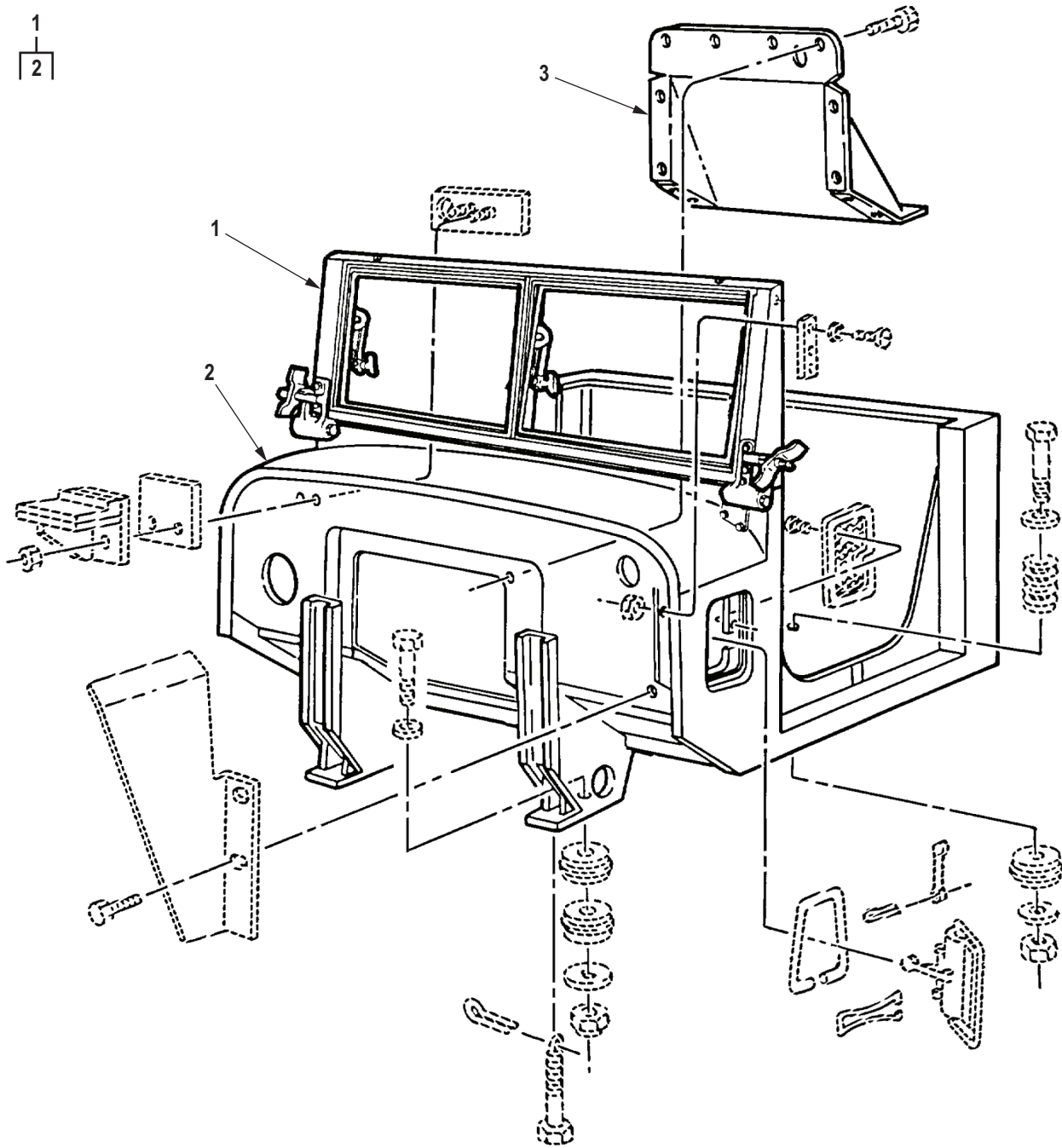

R0402DAA

Figure 383. Basic Cab Assembly and Engine Cover (M939A2).

(1) ITEM NO.	(2) SMR CODE	(3) NSN	(4) CAGEC	(5) PART NUMBER	(6) DESCRIPTION AND USABLE ON CODE (UOC)	(7) QTY
					GROUP 1801 BODY, CAB, HOOD, AND HULL ASSEMBLIES.	
					FIG. 383. BASIC CAB ASSEMBLY AND ENGINE COVER (M939A2).	
1	PAFZZ	2510-01-276-5729	19207	12255991-2	CAB ASSEMBLY,BASIC COMPLETE UOC: ZAA,ZAB,ZAC,ZAD,ZAE,ZAF, ZAG,ZAH,ZAJ,ZAL	1
2	XBFZZ		19207	12363433	. CAB ASSEMBLY, UOC: ZAA,ZAB,ZAC,ZAD,ZAE,ZAF, ZAG,ZAH,ZAJ,ZAL	1
3	PFFZZ	5340-01-280-6947	2P971	M504130	COVER,ACCESS UOC: ZAA,ZAB,ZAC,ZAD,ZAE,ZAF, ZAG,ZAH,ZAJ,ZAL	1
					END OF FIGURE	

**FIELD MAINTENANCE
DOOR ASSEMBLIES, MACHINE GUN MOUNTING BRACKET, AND RELATED PARTS**

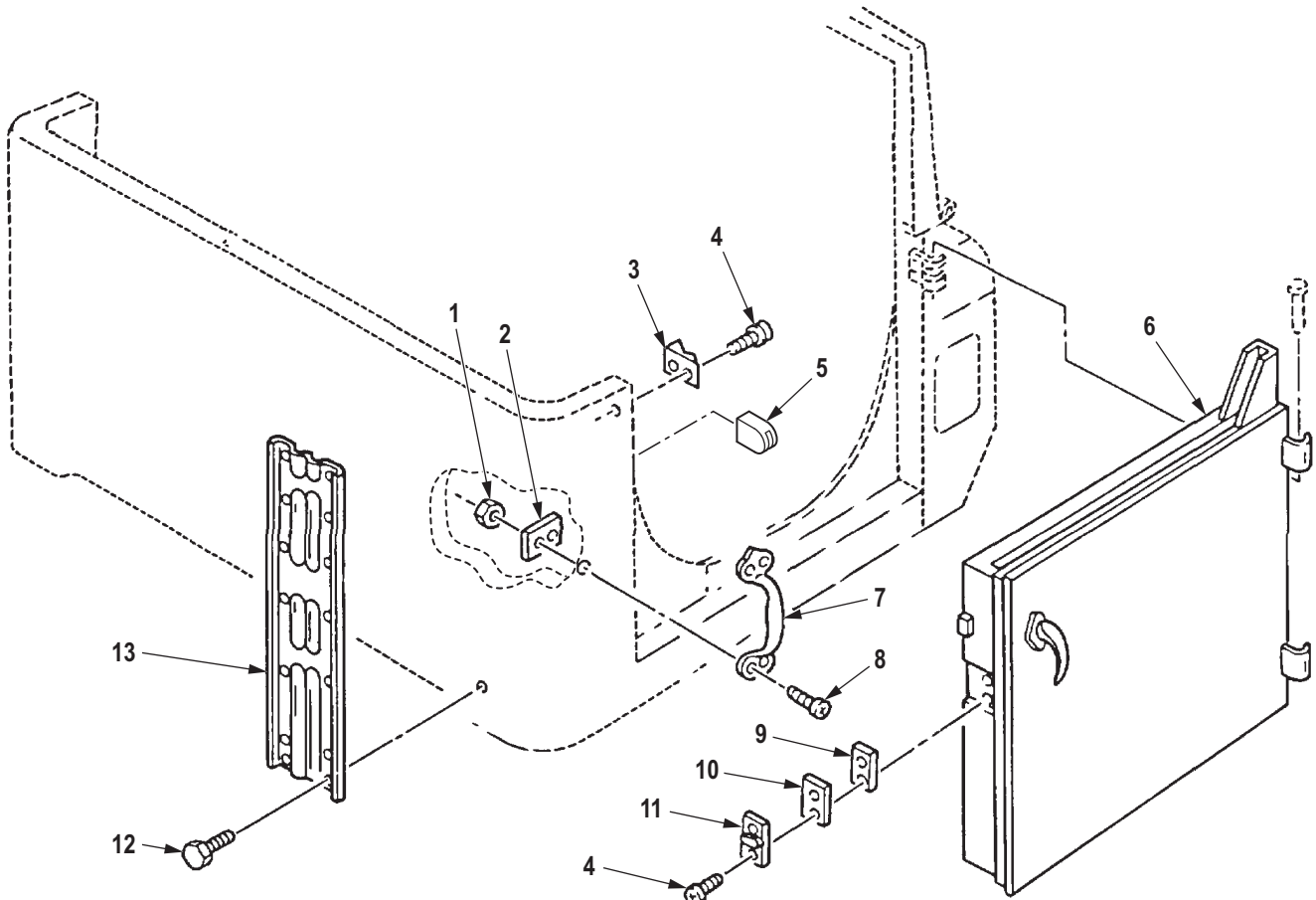

R0403DAA

Figure 384. Door Assemblies, Machine Gun Mounting Bracket, and Related Parts.

(1) ITEM NO.	(2) SMR CODE	(3) NSN	(4) CAGEC	(5) PART NUMBER	(6) DESCRIPTION AND USABLE ON CODE (UOC)	(7) QTY
GROUP 1801 BODY, CAB, HOOD, AND HULL ASSEMBLIES.						
FIG. 384. DOOR ASSEMBLIES, MACHINE GUN MOUNTING BRACKET, AND RELATED PARTS.						
1	PAFZZ	5310-00-935-9022	81349	M45913/3-4FG8C	NUT, SELF-LOCKING, HE UOC: DAC, DAD, DAE, DAF, DAG, DAH, DAJ, DAL, DAW, DAX, V14, V15, V16, V17, V18, V19, V20, V21, V22, V24, ZAA, ZAB, ZAC, ZAD, ZAE, ZAF, ZAG, ZAH, ZAJ, ZAL	8
2	PAFZZ	5342-01-108-9123	19207	12277127	PLATE, REINFORCEMENT UOC: DAC, DAD, DAE, DAF, DAG, DAH, DAJ, DAL, DAW, DAX, V14, V15, V16, V17, V18, V19, V20, V21, V22, V24, ZAA, ZAB, ZAC, ZAD, ZAE, ZAF, ZAG, ZAH, ZAJ, ZAL	2
3	PAFZZ	5340-00-737-3302	19207	7373302	STRIKE, CATCH UOC: DAC, DAD, DAE, DAF, DAG, DAH, DAJ, DAL, DAW, DAX, V14, V15, V16, V17, V18, V19, V20, V21, V22, V24, ZAA, ZAB, ZAC, ZAD, ZAE, ZAF, ZAG, ZAH, ZAJ, ZAL	2
4	PAFZZ	5305-00-696-5285	24617	187995	SCREW, ASSEMBLED WAS UOC: DAC, DAD, DAE, DAF, DAG, DAH, DAJ, DAL, DAW, DAX, V14, V15, V16, V17, V18, V19, V20, V21, V22, V24, ZAA, ZAB, ZAC, ZAD, ZAE, ZAF, ZAG, ZAH, ZAJ, ZAL	8
5	PAFZZ	2510-00-832-7983	19207	8331534	DOVETAIL, DOOR, FEMAL INCLUDES SPRING UOC: DAC, DAD, DAE, DAF, DAG, DAH, DAJ, DAL, DAW, DAX, V14, V15, V16, V17, V18, V19, V20, V21, V22, V24, ZAA, ZAB, ZAC, ZAD, ZAE, ZAF, ZAG, ZAH, ZAJ, ZAL	2
6	PAFFF	2510-00-737-3294	19207	7373294	DOOR, VEHICULAR CAB, RIGHT UOC: DAC, DAD, DAE, DAF, DAG, DAH, DAJ, DAL, DAW, DAX, V14, V15, V16, V17, V18, V19, V20, V21, V22, V24, ZAA, ZAB, ZAC, ZAD, ZAE, ZAF, ZAG, ZAH, ZAJ, ZAL	1
6	PAFFF	2510-00-737-3293	19207	7373293	DOOR, VEHICULAR CAB, LEFT UOC: DAC, DAD, DAE, DAF, DAG, DAH, DAJ, DAL, DAW, DAX, V14, V15, V16, V17, V18, V19, V20, V21, V22, V24, ZAA, ZAB, ZAC, ZAD, ZAE, ZAF, ZAG, ZAH, ZAJ, ZAL	1

(1) ITEM NO.	(2) SMR CODE	(3) NSN	(4) CAGEC	(5) PART NUMBER	(6) DESCRIPTION AND USABLE ON CODE (UOC)	(7) QTY
7	PAFZZ	5340-01-108-7263	19207	12277126	HANDLE,BOW UOC: DAC,DAD,DAE,DAF,DAG,DA H,DAJ,DAL,DAW,DAX,V14,V15,V16, V17,V18,V19,V20,V21,V22,V24,ZAA, ZAB,ZAC,ZAD,ZAE,ZAF,ZAG,ZAH,Z AJ,ZAL	2
8	PAFZZ	5305-00-957-1497	96906	MS35191-293	SCREW,MACHINE UOC: DAC,DAD,DAE,DAF,DAG,DA H,DAJ,DAL,DAW,DAX,V14,V15,V16, V17,V18,V19,V20,V21,V22,V24,ZAA, ZAB,ZAC,ZAD,ZAE,ZAF,ZAG,ZAH,Z AJ,ZAL	8
9	PFFZZ	5365-01-129-0399	19207	7529300	SPACER,PLATE UOC: DAC,DAD,DAE,DAF,DAG,DA H,DAJ,DAL,DAW,DAX,V14,V15,V16, V17,V18,V19,V20,V21,V22,V24,ZAA, ZAB,ZAC,ZAD,ZAE,ZAF,ZAG,ZAH,Z AJ,ZAL	2
10	PFFZZ	5340-00-621-2563	19207	7529310	COVER,ACCESS UOC: DAC,DAD,DAE,DAF,DAG,DA H,DAJ,DAL,DAW,DAX,V14,V15,V16, V17,V18,V19,V20,V21,V22,V24,ZAA, ZAB,ZAC,ZAD,ZAE,ZAF,ZAG,ZAH,Z AJ,ZAL	2
11	PFFZZ	2540-00-754-0419	19207	7540419	WEDGE,DOOR DOVETAIL UOC: DAC,DAD,DAE,DAF,DAG,DA H,DAJ,DAL,DAW,DAX,V14,V15,V16, V17,V18,V19,V20,V21,V22,V24,ZAA, ZAB,ZAC,ZAD,ZAE,ZAF,ZAG,ZAH,Z AJ,ZAL	2
12	PAFZZ	5306-01-134-1966	21450	425647	BOLT,ASSEMBLED WASH UOC: DAC,DAD,DAE,DAF,DAG,DA H,DAJ,DAL,DAW,DAX,V14,V15,V16, V17,V18,V19,V20,V21,V22,V24,ZAA, ZAB,ZAC,ZAD,ZAE,ZAF,ZAG,ZAH,Z AJ,ZAL	28
13	PFFZZ	2510-00-753-9657	19207	7539657	BRACKET,REAR GUN MO UOC: DAC,DAD,DAE,DAF,DAG,DA H,DAJ,DAL,DAW,DAX,V14,V15,V16, V17,V18,V19,V20,V21,V22,V24,ZAA, ZAB,ZAC,ZAD,ZAE,ZAF,ZAG,ZAH,Z AJ,ZAL	2

END OF FIGURE

**FIELD MAINTENANCE
DOOR, CAB ASSEMBLY**

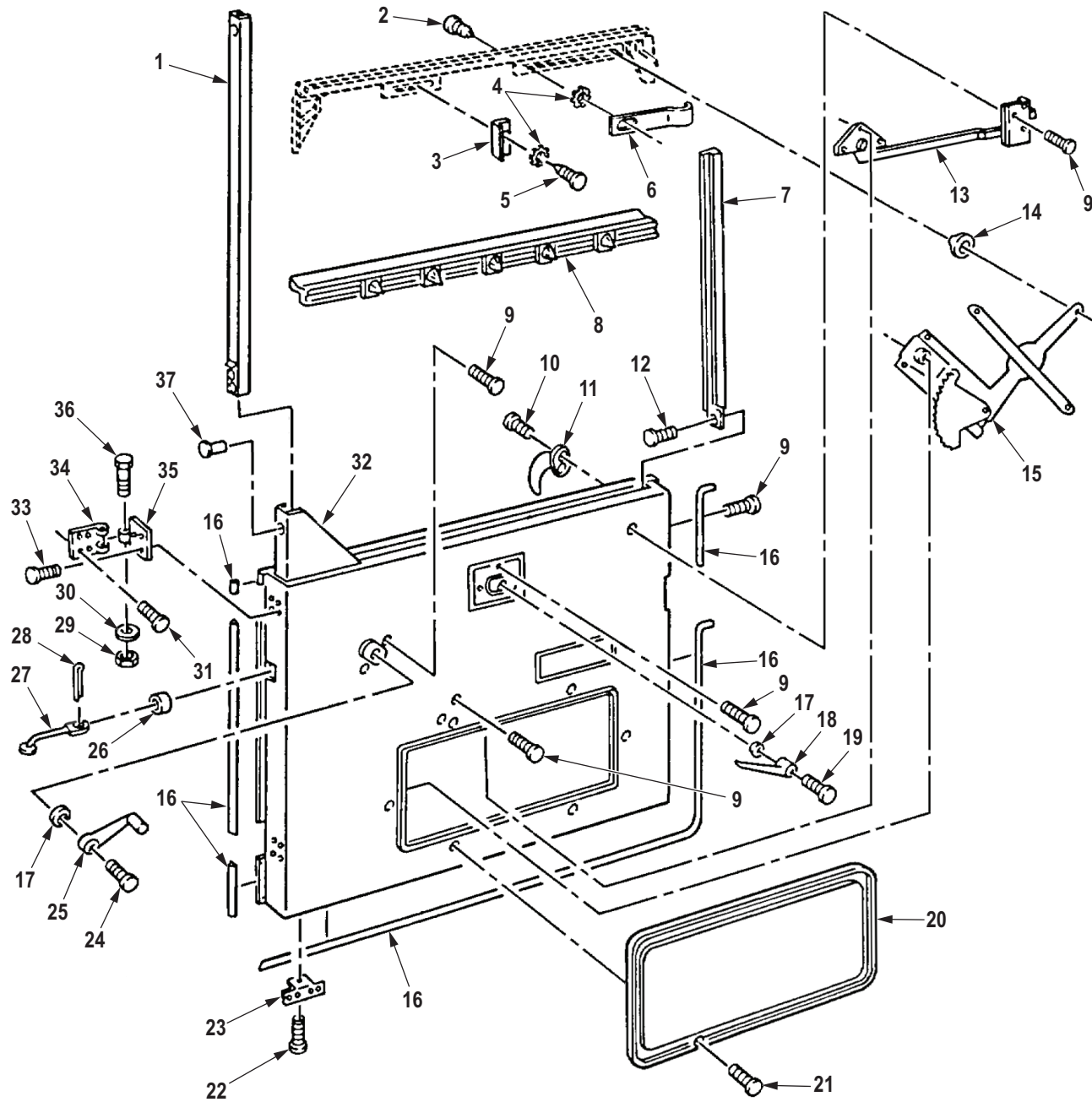

R0404DAA

Figure 385. Door, Cab Assembly.

(1) ITEM NO.	(2) SMR CODE	(3) NSN	(4) CAGEC	(5) PART NUMBER	(6) DESCRIPTION AND USABLE ON CODE (UOC)	(7) QTY
GROUP 1801 BODY, CAB, HOOD, AND HULL ASSEMBLIES.						
FIG. 385. DOOR, CAB ASSEMBLY.						
1	PAFZZ	2540-00-737-3298	16662	7373298	CHANNEL,LIFT,VEHICL UOC: DAC,DAD,DAE,DAF,DAG,DAH,DAJ,DAL,DAW,DAX,V14,V15,V16,V17,V18,V19,V20,V21,V22,V24,ZAA,ZAB,ZAC,ZAD,ZAE,ZAF,ZAG,ZAH,ZAJ,ZAL	1
2	PAFZZ	5305-00-995-3569	80205	MS24629-22	SCREW,TAPPING UOC: DAC,DAD,DAE,DAF,DAG,DAH,DAJ,DAL,DAW,DAX,V14,V15,V16,V17,V18,V19,V20,V21,V22,V24,ZAA,ZAB,ZAC,ZAD,ZAE,ZAF,ZAG,ZAH,ZAJ,ZAL	1
3	PFFZZ	5340-00-625-9617	19207	7529306	BRACKET,ANGLE UOC: DAC,DAD,DAE,DAF,DAG,DAH,DAJ,DAL,DAW,DAX,V14,V15,V16,V17,V18,V19,V20,V21,V22,V24,ZAA,ZAB,ZAC,ZAD,ZAE,ZAF,ZAG,ZAH,ZAJ,ZAL	2
4	PAFZZ	5310-00-209-0788	96906	MS35335-30	WASHER,LOCK UOC: DAC,DAD,DAE,DAF,DAG,DAH,DAJ,DAL,DAW,DAX,V14,V15,V16,V17,V18,V19,V20,V21,V22,V24,ZAA,ZAB,ZAC,ZAD,ZAE,ZAF,ZAG,ZAH,ZAJ,ZAL	4
5	PAFZZ	5305-00-855-0973	80205	MS24629-24	SCREW,TAPPING UOC: DAC,DAD,DAE,DAF,DAG,DAH,DAJ,DAL,DAW,DAX,V14,V15,V16,V17,V18,V19,V20,V21,V22,V24,ZAA,ZAB,ZAC,ZAD,ZAE,ZAF,ZAG,ZAH,ZAJ,ZAL	4
6	PAFZZ	2510-01-022-5783	19207	11682321	BRACKET,CAB DOOR UOC: DAC,DAD,DAE,DAF,DAG,DAH,DAJ,DAL,DAW,DAX,V14,V15,V16,V17,V18,V19,V20,V21,V22,V24,ZAA,ZAB,ZAC,ZAD,ZAE,ZAF,ZAG,ZAH,ZAJ,ZAL	1
7	PAFZZ	2540-00-737-3286	19207	7373286	CHANNEL,LIFT,VEHICL UOC: DAC,DAD,DAE,DAF,DAG,DAH,DAJ,DAL,DAW,DAX,V14,V15,V16,V17,V18,V19,V20,V21,V22,V24,ZAA,ZAB,ZAC,ZAD,ZAE,ZAF,ZAG,ZAH,ZAJ,ZAL	1

(1) ITEM NO.	(2) SMR CODE	(3) NSN	(4) CAGEC	(5) PART NUMBER	(6) DESCRIPTION AND USABLE ON CODE (UOC)	(7) QTY
8	PAFZZ	2510-00-737-3287	19207	7373287	WEATHERSTRIP UOC: DAC,DAD,DAE,DAF,DAG,DA H,DAJ,DAL,DAW,DAX,V14,V15,V16, V17,V18,V19,V20,V21,V22,V24,ZAA, ZAB,ZAC,ZAD,ZAE,ZAF,ZAG,ZAH,Z AJ,ZAL	1
9	PAFZZ	5305-01-225-2106	63005	455176	SCREW,ASSEMBLED WAS UOC: DAC,DAD,DAE,DAF,DAG,DA H,DAJ,DAL,DAW,DAX,V14,V15,V16, V17,V18,V19,V20,V21,V22,V24,ZAA, ZAB,ZAC,ZAD,ZAE,ZAF,ZAG,ZAH,Z AJ,ZAL	10
10	PAFZZ	5305-00-483-2339	26233	M34AS1032R12C	SCREW,CAP,SOCKET HE UOC: DAC,DAD,DAE,DAF,DAG,DA H,DAJ,DAL,DAW,DAX,V14,V15,V16, V17,V18,V19,V20,V21,V22,V24,ZAA, ZAB,ZAC,ZAD,ZAE,ZAF,ZAG,ZAH,Z AJ,ZAL	2
11	PAFZZ	2540-00-741-0715	19207	7410715	HANDLE,DOOR,VEHICUL UOC: DAC,DAD,DAE,DAF,DAG,DA H,DAJ,DAL,DAW,DAX,V14,V15,V16, V17,V18,V19,V20,V21,V22,V24,ZAA, ZAB,ZAC,ZAD,ZAE,ZAF,ZAG,ZAH,Z AJ,ZAL	2
12	PAFZZ	5305-00-855-0957	45152	2477HX	SCREW,TAPPING UOC: DAC,DAD,DAE,DAF,DAG,DA H,DAJ,DAL,DAW,DAX,V14,V15,V16, V17,V18,V19,V20,V21,V22,V24,ZAA, ZAB,ZAC,ZAD,ZAE,ZAF,ZAG,ZAH,Z AJ,ZAL	1
13	PAFZZ	2540-00-737-3276	19207	7373276	LATCH,DOOR,VEHICULA L.H. UOC: DAC,DAD,DAE,DAF,DAG,DA H,DAJ,DAL,DAW,DAX,V14,V15,V16, V17,V18,V19,V20,V21,V22,V24,ZAA, ZAB,ZAC,ZAD,ZAE,ZAF,ZAG,ZAH,Z AJ,ZAL	1
13	PAFZZ	2540-00-737-3277	19207	7373277	LATCH,DOOR,VEHICULA R.H. UOC: DAC,DAD,DAE,DAF,DAG,DA H,DAJ,DAL,DAW,DAX,V14,V15,V16, V17,V18,V19,V20,V21,V22,V24,ZAA, ZAB,ZAC,ZAD,ZAE,ZAF,ZAG,ZAH,Z AJ,ZAL	1
14	PAFZZ	2540-00-562-0422	19207	7529309	FASTENER,REGULATOR UOC: DAC,DAD,DAE,DAF,DAG,DA H,DAJ,DAL,DAW,DAX,V14,V15,V16, V17,V18,V19,V20,V21,V22,V24,ZAA, ZAB,ZAC,ZAD,ZAE,ZAF,ZAG,ZAH,Z AJ,ZAL	2

(1) ITEM NO.	(2) SMR CODE	(3) NSN	(4) CAGEC	(5) PART NUMBER	(6) DESCRIPTION AND USABLE ON CODE (UOC)	(7) QTY
15	PAFZZ	2540-00-693-0603	19207	7373290	REGULATOR,VEHICLE W R.H. UOC: DAC,DAD,DAE,DAF,DAG,DA H,DAJ,DAL,DAW,DAX,V14,V15,V16, V17,V18,V19,V20,V21,V22,V24,ZAA, ZAB,ZAC,ZAD,ZAE,ZAF,ZAG,ZAH,Z AJ,ZAL	1
15	PAFZZ	2540-00-693-0602	19207	7373289	REGULATOR,VEHICLE W L.H. UOC: DAC,DAD,DAE,DAF,DAG,DA H,DAJ,DAL,DAW,DAX,V14,V15,V16, V17,V18,V19,V20,V21,V22,V24,ZAA, ZAB,ZAC,ZAD,ZAE,ZAF,ZAG,ZAH,Z AJ,ZAL	1
16	PAFZZ	9390-01-285-9623	19207	12368265	NONMETALLIC SPECIAL UOC: DAC,DAD,DAE,DAF,DAG,DA H,DAJ,DAL,DAW,DAX,V14,V15,V16, V17,V18,V19,V20,V21,V22,V24,ZAA, ZAB,ZAC,ZAD,ZAE,ZAF,ZAG,ZAH,Z AJ,ZAL	1
17	PAFZZ	5330-00-621-2565	19207	7397852	GASKET UOC: DAC,DAD,DAE,DAF,DAG,DA H,DAJ,DAL,DAW,DAX,V14,V15,V16, V17,V18,V19,V20,V21,V22,V24,ZAA, ZAB,ZAC,ZAD,ZAE,ZAF,ZAG,ZAH,Z AJ,ZAL	2
18	PAFZZ	2540-00-797-5609	19207	7975609	HANDLE,DOOR,VEHICUL UOC: DAC,DAD,DAE,DAF,DAG,DA H,DAJ,DAL,DAW,DAX,V14,V15,V16, V17,V18,V19,V20,V21,V22,V24,ZAA, ZAB,ZAC,ZAD,ZAE,ZAF,ZAG,ZAH,Z AJ,ZAL	1
19	PAFZZ	5305-00-088-1302	26233	M33A5420R14C	SCREW,CAP,SOCKET HE UOC: DAC,DAD,DAE,DAF,DAG,DA H,DAJ,DAL,DAW,DAX,V14,V15,V16, V17,V18,V19,V20,V21,V22,V24,ZAA, ZAB,ZAC,ZAD,ZAE,ZAF,ZAG,ZAH,Z AJ,ZAL	1
20	PFFZZ	5340-00-693-0604	19207	7373299	COVER,ACCESS UOC: DAC,DAD,DAE,DAF,DAG,DA H,DAJ,DAL,DAW,DAX,V14,V15,V16, V17,V18,V19,V20,V21,V22,V24,ZAA, ZAB,ZAC,ZAD,ZAE,ZAF,ZAG,ZAH,Z AJ,ZAL	1
21	PAFZZ	5305-00-432-4201	96906	MS51861-45	SCREW,TAPPING UOC: DAC,DAD,DAE,DAF,DAG,DA H,DAJ,DAL,DAW,DAX,V14,V15,V16, V17,V18,V19,V20,V21,V22,V24,ZAA, ZAB,ZAC,ZAD,ZAE,ZAF,ZAG,ZAH,Z AJ,ZAL	6

(1) ITEM NO.	(2) SMR CODE	(3) NSN	(4) CAGEC	(5) PART NUMBER	(6) DESCRIPTION AND USABLE ON CODE (UOC)	(7) QTY
22	PAFZZ	5305-00-432-4163	96906	MS51861-24	SCREW,TAPPING UOC: DAC,DAD,DAE,DAF,DAG,DA H,DAJ,DAL,DAW,DAX,V14,V15,V16, V17,V18,V19,V20,V21,V22,V24,ZAA, ZAB,ZAC,ZAD,ZAE,ZAF,ZAG,ZAH,Z AJ,ZAL	10
23	PAFZZ	5340-00-737-3283	23862	2280784	BRACKET,ANGLE UOC: DAC,DAD,DAE,DAF,DAG,DA H,DAJ,DAL,DAW,DAX,V14,V15,V16, V17,V18,V19,V20,V21,V22,V24,ZAA, ZAB,ZAC,ZAD,ZAE,ZAF,ZAG,ZAH,Z AJ,ZAL	5
24	PAFZZ	5305-00-145-0602	19207	8743910	SCREW,CAP,SOCKET HE UOC: DAC,DAD,DAE,DAF,DAG,DA H,DAJ,DAL,DAW,DAX,V14,V15,V16, V17,V18,V19,V20,V21,V22,V24,ZAA, ZAB,ZAC,ZAD,ZAE,ZAF,ZAG,ZAH,Z AJ,ZAL	1
25	PAFZZ	2540-00-737-3304	19207	7975607	HANDLE,WINDOW REGUL UOC: DAC,DAD,DAE,DAF,DAG,DA H,DAJ,DAL,DAW,DAX,V14,V15,V16, V17,V18,V19,V20,V21,V22,V24,ZAA, ZAB,ZAC,ZAD,ZAE,ZAF,ZAG,ZAH,Z AJ,ZAL	1
26	PAFZZ	2510-00-057-1630	19207	8757843	PAD,DOOR CHECK UOC: DAC,DAD,DAE,DAF,DAG,DA H,DAJ,DAL,DAW,DAX,V14,V15,V16, V17,V18,V19,V20,V21,V22,V24,ZAA, ZAB,ZAC,ZAD,ZAE,ZAF,ZAG,ZAH,Z AJ,ZAL	2
27	PAFZZ	2510-01-084-9633	19207	8757842-1	ROD,DOOR CHECK,VEHI UOC: DAC,DAD,DAE,DAF,DAG,DA H,DAJ,DAL,DAW,DAX,V14,V15,V16, V17,V18,V19,V20,V21,V22,V24,ZAA, ZAB,ZAC,ZAD,ZAE,ZAF,ZAG,ZAH,Z AJ,ZAL	2
28	PAFZZ	5315-00-059-0205	80205	MS24665-490	PIN,COTTER UOC: DAC,DAD,DAE,DAF,DAG,DA H,DAJ,DAL,DAW,DAX,V14,V15,V16, V17,V18,V19,V20,V21,V22,V24,ZAA, ZAB,ZAC,ZAD,ZAE,ZAF,ZAG,ZAH,Z AJ,ZAL	2
29	PAFZZ	5310-00-061-7325	80205	MS21045-4	NUT,SELF-LOCKING,HE SPLASH SHIELD AND SUPPORT RIGHT SIDE UOC: DAC,DAD,DAE,DAF,DAG,DA H,DAJ,DAL,DAW,DAX,V14,V15,V16, V17,V18,V19,V20,V21,V22,V24,ZAA, ZAB,ZAC,ZAD,ZAE,ZAF,ZAG,ZAH,Z AJ,ZAL	4

(1) ITEM NO.	(2) SMR CODE	(3) NSN	(4) CAGEC	(5) PART NUMBER	(6) DESCRIPTION AND USABLE ON CODE (UOC)	(7) QTY
30	PAFZZ	5310-00-809-4058	96906	MS27183-10	WASHER,FLAT UOC: DAC,DAD,DAE,DAF,DAG,DA H,DAJ,DAL,DAW,DAX,V14,V15,V16, V17,V18,V19,V20,V21,V22,V24,ZAA, ZAB,ZAC,ZAD,ZAE,ZAF,ZAG,ZAH,Z AJ,ZAL	4
31	PAFZZ	5305-00-144-1514	19207	8743917	SCREW,MACHINE UOC: DAC,DAD,DAE,DAF,DAG,DA H,DAJ,DAL,DAW,DAX,V14,V15,V16, V17,V18,V19,V20,V21,V22,V24,ZAA, ZAB,ZAC,ZAD,ZAE,ZAF,ZAG,ZAH,Z AJ,ZAL	12
32	PAFZZ	2510-01-083-1108	19207	7397673	DOOR,VEHICULAR L.H.,SEE FIG. 361 ITEM 5 FOR ASSY. UOC: DAC,DAD,DAE,DAF,DAG,DA H,DAJ,DAL,DAW,DAX,V14,V15,V16, V17,V18,V19,V20,V21,V22,V24,ZAA, ZAB,ZAC,ZAD,ZAE,ZAF,ZAG,ZAH,Z AJ,ZAL	1
32	XAFZZ		19207	7397674	DOOR,VEHICULAR R R.H.,SEE FIG. 361 ITEM 5 FOR ASSY. UOC: DAC,DAD,DAE,DAF,DAG,DA H,DAJ,DAL,DAW,DAX,V14,V15,V16, V17,V18,V19,V20,V21,V22,V24,ZAA, ZAB,ZAC,ZAD,ZAE,ZAF,ZAG,ZAH,Z AJ,ZAL	1
33	PAFZZ	5305-00-078-7021	26233	M34AS420R10C	. SCREW,CAP,SOCKET HE UOC: DAC,DAD,DAE,DAF,DAG,DA H,DAJ,DAL,DAW,DAX,V14,V15,V16, V17,V18,V19,V20,V21,V22,V24,ZAA, ZAB,ZAC,ZAD,ZAE,ZAF,ZAG,ZAH,Z AJ,ZAL	8
34	PAFZZ	5340-01-114-7656	19207	7529301	. LEAF,BUTT HINGE R.H. UOC: DAC,DAD,DAE,DAF,DAG,DA H,DAJ,DAL,DAW,DAX,V14,V15,V16, V17,V18,V19,V20,V21,V22,V24,ZAA, ZAB,ZAC,ZAD,ZAE,ZAF,ZAG,ZAH,Z AJ,ZAL	4
35	PAFZZ	5340-01-114-7657	19207	7529302	. LEAF,BUTT HINGE L.H. UOC: DAC,DAD,DAE,DAF,DAG,DA H,DAJ,DAL,DAW,DAX,V14,V15,V16, V17,V18,V19,V20,V21,V22,V24,ZAA, ZAB,ZAC,ZAD,ZAE,ZAF,ZAG,ZAH,Z AJ,ZAL	4

(1) ITEM NO.	(2) SMR CODE	(3) NSN	(4) CAGEC	(5) PART NUMBER	(6) DESCRIPTION AND USABLE ON CODE (UOC)	(7) QTY
36	PAFZZ	5306-00-409-4066	19207	11608931	BOLT, SHOULDER UOC: DAC, DAD, DAE, DAF, DAG, DA H, DAJ, DAL, DAW, DAX, V14, V15, V16, V17, V18, V19, V20, V21, V22, V24, ZAA, ZAB, ZAC, ZAD, ZAE, ZAF, ZAG, ZAH, Z AJ, ZAL	4
37	PFFZZ	5320-00-262-6492	80205	MS16536-170	RIVET, TUBULAR UOC: DAC, DAD, DAE, DAF, DAG, DA H, DAJ, DAL, DAW, DAX, V14, V15, V16, V17, V18, V19, V20, V21, V22, V24, ZAA, ZAB, ZAC, ZAD, ZAE, ZAF, ZAG, ZAH, Z AJ, ZAL	1

END OF FIGURE

**FIELD MAINTENANCE
WINDOW FRAME ASSEMBLY, CAB DOOR**

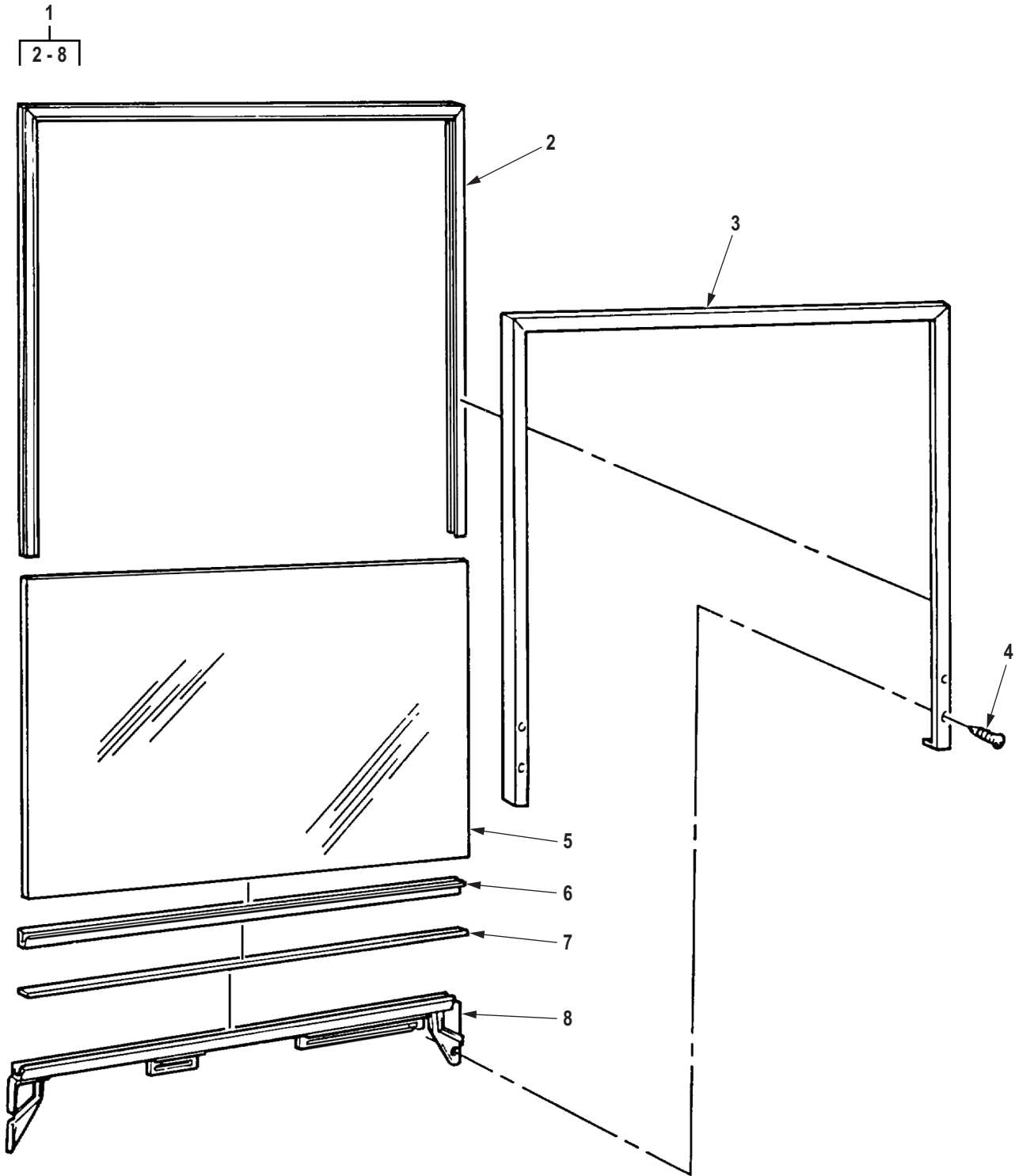

R0405DAA

Figure 386. Window Frame Assembly, Cab Door.

(1) ITEM NO.	(2) SMR CODE	(3) NSN	(4) CAGEC	(5) PART NUMBER	(6) DESCRIPTION AND USABLE ON CODE (UOC)	(7) QTY
GROUP 1801 BODY, CAB, HOOD, AND HULL ASSEMBLIES.						
FIG. 386. WINDOW FRAME ASSEMBLY, CAB DOOR.						
1	PAFZZ	2510-00-650-1015	19207	7529305	FRAME,STRUCTURAL,VE WINDOW GLASS R.H. UOC: DAC,DAD,DAE,DAF,DAG,DA H,DAJ,DAL,DAW,DAX,V14,V15,V16, V17,V18,V19,V20,V21,V22,V24,ZAA, ZAB,ZAC,ZAD,ZAE,ZAF,ZAG,ZAH,Z AJ,ZAL	1
1	PAFZZ	2510-00-674-4487	72286	B410-1L	WINDOW,VEHICULAR WINDOW GLASS L.H. UOC: DAC,DAD,DAE,DAF,DAG,DA H,DAJ,DAL,DAW,DAX,V14,V15,V16, V17,V18,V19,V20,V21,V22,V24,ZAA, ZAB,ZAC,ZAD,ZAE,ZAF,ZAG,ZAH,Z AJ,ZAL	1
2	PFFZZ	9390-00-737-3300	72286	P302319	. NONMETALLIC CHANNEL UOC: DAC,DAD,DAE,DAF,DAG,DA H,DAJ,DAL,DAW,DAX,V14,V15,V16, V17,V18,V19,V20,V21,V22,V24,ZAA, ZAB,ZAC,ZAD,ZAE,ZAF,ZAG,ZAH,Z AJ,ZAL	1
3	PAFZZ	2510-00-737-3295	19207	7373295	. FRAME,WINDOW,VEHICU UOC: DAC,DAD,DAE,DAF,DAG,DA H,DAJ,DAL,DAW,DAX,V14,V15,V16, V17,V18,V19,V20,V21,V22,V24,ZAA, ZAB,ZAC,ZAD,ZAE,ZAF,ZAG,ZAH,Z AJ,ZAL	1
4	PFFZZ	5305-00-402-4211	80205	MS51862-23	. SCREW,TAPPING UOC: DAC,DAD,DAE,DAF,DAG,DA H,DAJ,DAL,DAW,DAX,V14,V15,V16, V17,V18,V19,V20,V21,V22,V24,ZAA, ZAB,ZAC,ZAD,ZAE,ZAF,ZAG,ZAH,Z AJ,ZAL	4
5	PFFZZ	9340-01-047-4100	19207	7529307	. GLASS,LAMINATED UOC: DAC,DAD,DAE,DAF,DAG,DA H,DAJ,DAL,DAW,DAX,V14,V15,V16, V17,V18,V19,V20,V21,V22,V24,ZAA, ZAB,ZAC,ZAD,ZAE,ZAF,ZAG,ZAH,Z AJ,ZAL	1
6	PFFZZ	9390-00-737-3301	19207	7373301	. NONMETALLIC CHANNEL UOC: DAC,DAD,DAE,DAF,DAG,DA H,DAJ,DAL,DAW,DAX,V14,V15,V16, V17,V18,V19,V20,V21,V22,V24,ZAA, ZAB,ZAC,ZAD,ZAE,ZAF,ZAG,ZAH,Z AJ,ZAL	1

(1) ITEM NO.	(2) SMR CODE	(3) NSN	(4) CAGEC	(5) PART NUMBER	(6) DESCRIPTION AND USABLE ON CODE (UOC)	(7) QTY
7	PFFZZ	2510-00-179-5708	19207	10906350	. FILLER,CAB DOOR UOC: DAC,DAD,DAE,DAF,DAG,DA H,DAJ,DAL,DAW,DAX,V14,V15,V16, V17,V18,V19,V20,V21,V22,V24,ZAA, ZAB,ZAC,ZAD,ZAE,ZAF,ZAG,ZAH,Z AJ,ZAL	1
8	PFFZZ	2540-00-737-3297	19207	7373297	. CHANNEL,LIFT,VEHICL DOOR WINDOW GLASS,RIGHT HAND UOC: DAC,DAD,DAE,DAF,DAG,DA H,DAJ,DAL,DAW,DAX,V14,V15,V16, V17,V18,V19,V20,V21,V22,V24,ZAA, ZAB,ZAC,ZAD,ZAE,ZAF,ZAG,ZAH,Z AJ,ZAL	1
8	PFFZZ	2540-00-737-3296	19207	7373296	. CHANNEL,LIFT,VEHICL DOOR WINDOW GLASS,LEFT HAND UOC: DAC,DAD,DAE,DAF,DAG,DA H,DAJ,DAL,DAW,DAX,V14,V15,V16, V17,V18,V19,V20,V21,V22,V24,ZAA, ZAB,ZAC,ZAD,ZAE,ZAF,ZAG,ZAH,Z AJ,ZAL	1

END OF FIGURE

**FIELD MAINTENANCE
FENDER, FENDER EXTENSION, AND SPLASH PANEL ASSEMBLIES**

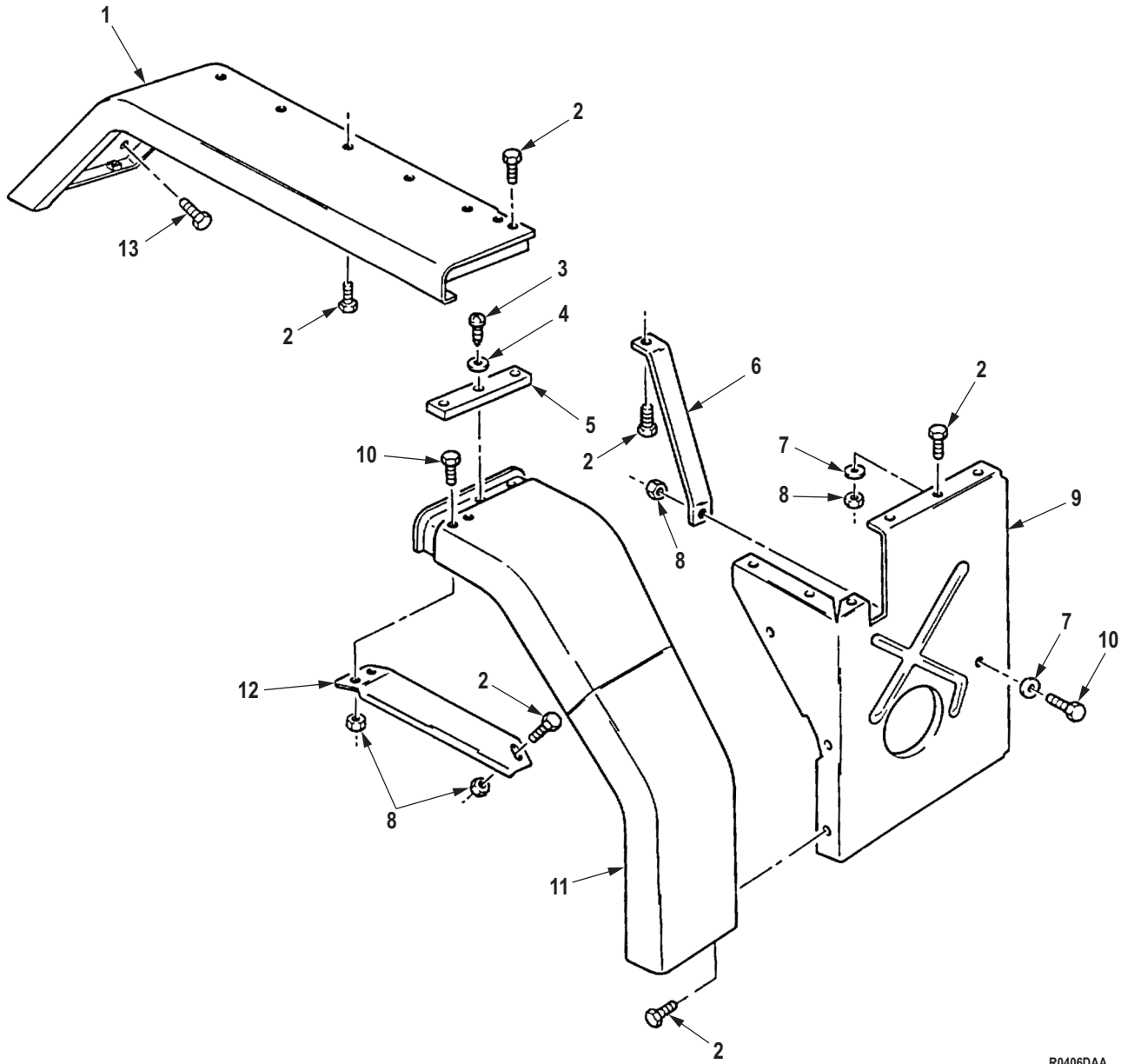

R0406DAA

Figure 387. Fender, Fender Extension, and Splash Panel Assemblies.

(1) ITEM NO.	(2) SMR CODE	(3) NSN	(4) CAGEC	(5) PART NUMBER	(6) DESCRIPTION AND USABLE ON CODE (UOC)	(7) QTY
					GROUP 1802 FENDERS, RUNNING BOARDS WITH MOUNTING AND ATTACHING PARTS, OUTRIGGERS, WIND-SHIELD, GLASS, ETC.	
					FIG. 387. FENDER, FENDER EXTENSION, AND SPLASH PANEL ASSEMBLIES.	
1	PPFZZ	2510-01-082-3629	19207	12255918-1	FENDER,VEHICULAR LEFT HAND UOC: DAC,DAD,DAE,DAF,DAG,DA H,DAJ,DAL,DAW,DAX,V14,V15,V16, V17,V18,V19,V20,V21,V22,V24,ZAA, ZAB,ZAC,ZAD,ZAE,ZAF,ZAG,ZAH,Z AJ,ZAL	1
1	PAFZZ	2510-01-082-3625	19207	12255918-2	FENDER,VEHICULAR RIGHT HAND UOC: DAC,DAD,DAE,DAF,DAG,DA H,DAJ,DAL,DAW,DAX,V14,V15,V16, V17,V18,V19,V20,V21,V22,V24,ZAA, ZAB,ZAC,ZAD,ZAE,ZAF,ZAG,ZAH,Z AJ,ZAL	1
2	PAFZZ	5305-01-090-7626	19207	7372083-1	SCREW,ASSEMBLED WAS UOC: DAC,DAD,DAE,DAF,DAG,DA H,DAJ,DAL,DAW,DAX,V14,V15,V16, V17,V18,V19,V20,V21,V22,V24,ZAA, ZAB,ZAC,ZAD,ZAE,ZAF,ZAG,ZAH,Z AJ,ZAL	32
3	PAFZZ	5305-00-432-4203	96906	MS51861-47	SCREW,TAPPING UOC: DAC,DAD,DAE,DAF,DAG,DA H,DAJ,DAL,DAW,DAX,V14,V15,V16, V17,V18,V19,V20,V21,V22,V24,ZAA, ZAB,ZAC,ZAD,ZAE,ZAF,ZAG,ZAH,Z AJ,ZAL	6
4	PAFZZ	5310-00-809-8546	96906	MS27183-8	WASHER,FLAT UOC: DAC,DAD,DAE,DAF,DAG,DA H,DAJ,DAL,DAW,DAX,V14,V15,V16, V17,V18,V19,V20,V21,V22,V24,ZAA, ZAB,ZAC,ZAD,ZAE,ZAF,ZAG,ZAH,Z AJ,ZAL	3
5	PAFZZ	5330-01-110-2462	19207	12255913	SEAL,NONMETALLIC ST UOC: DAC,DAD,DAE,DAF,DAG,DA H,DAJ,DAL,DAW,DAX,V14,V15,V16, V17,V18,V19,V20,V21,V22,V24,ZAA, ZAB,ZAC,ZAD,ZAE,ZAF,ZAG,ZAH,Z AJ,ZAL	2
6	PPFZZ	5340-01-091-7627	19207	12256032	BRACKET,DOUBLE ANGL UOC: DAC,DAD,DAE,DAF,DAG,DA H,DAJ,DAL,DAW,DAX,V14,V15,V16, V17,V18,V19,V20,V21,V22,V24,ZAA, ZAB,ZAC,ZAD,ZAE,ZAF,ZAG,ZAH,Z AJ,ZAL	2

(1) ITEM NO.	(2) SMR CODE	(3) NSN	(4) CAGEC	(5) PART NUMBER	(6) DESCRIPTION AND USABLE ON CODE (UOC)	(7) QTY
7	PAFZZ	5310-00-080-6004	96906	MS27183-14	WASHER,FLAT UOC: DAC,DAD,DAE,DAF,DAG,DA H,DAJ,DAL,DAW,DAX,V14,V15,V16, V17,V18,V19,V20,V21,V22,V24,ZAA, ZAB,ZAC,ZAD,ZAE,ZAF,ZAG,ZAH,Z AJ,ZAL	8
8	PAFZZ	5310-00-814-0672	96906	M45913/3-6FG8C	NUT,SELF-LOCKING,HE UOC: DAC,DAD,DAE,DAF,DAG,DA H,DAJ,DAL,DAW,DAX,V14,V15,V16, V17,V18,V19,V20,V21,V22,V24,ZAA, ZAB,ZAC,ZAD,ZAE,ZAF,ZAG,ZAH,Z AJ,ZAL	14
9	PAFZZ	2540-01-092-9324	19207	12255829-2	GUARD,SPLASH,VEHICU RIGHT HAND UOC: DAC,DAD,DAE,DAF,DAG,DA H,DAJ,DAL,DAW,DAX,V14,V15,V16, V17,V18,V19,V20,V21,V22,V24,ZAA, ZAB,ZAC,ZAD,ZAE,ZAF,ZAG,ZAH,Z AJ,ZAL	1
9	PAFZZ	2540-01-092-9323	19207	12255829-1	GUARD,SPLASH,VEHICU LEFT HAND UOC: DAC,DAD,DAE,DAF,DAG,DA H,DAJ,DAL,DAW,DAX,V14,V15,V16, V17,V18,V19,V20,V21,V22,V24,ZAA, ZAB,ZAC,ZAD,ZAE,ZAF,ZAG,ZAH,Z AJ,ZAL	1
10	PAFZZ	5305-00-269-2803	80205	MS90726-60	SCREW,CAP,HEXAGON H UOC: DAC,DAD,DAE,DAF,DAG,DA H,DAJ,DAL,DAW,DAX,V14,V15,V16, V17,V18,V19,V20,V21,V22,V24,ZAA, ZAB,ZAC,ZAD,ZAE,ZAF,ZAG,ZAH,Z AJ,ZAL	6
11	PFFZZ	2510-01-082-3620	19207	12256316-1	FENDER,VEHICULAR LEFT HAND UOC: DAC,DAD,DAE,DAF,DAG,DA H,DAJ,DAL,DAW,DAX,V14,V15,V16, V17,V18,V19,V20,V21,V22,V24,ZAA, ZAB,ZAC,ZAD,ZAE,ZAF,ZAG,ZAH,Z AJ,ZAL	1
11	PFFZZ	2510-01-082-3619	19207	12256316-2	FENDER,VEHICULAR RIGHT HAND UOC: DAC,DAD,DAE,DAF,DAG,DA H,DAJ,DAL,DAW,DAX,V14,V15,V16, V17,V18,V19,V20,V21,V22,V24,ZAA, ZAB,ZAC,ZAD,ZAE,ZAF,ZAG,ZAH,Z AJ,ZAL	1
12	PFFZZ	2510-01-086-6802	19207	12256046-1	BRACE,FENDER LEFT UOC: DAC,DAD,DAE,DAF,DAG,DA H,DAJ,DAL,DAW,DAX,V14,V15,V16, V17,V18,V19,V20,V21,V22,V24,ZAA, ZAB,ZAC,ZAD,ZAE,ZAF,ZAG,ZAH,Z AJ,ZAL	1

(1) ITEM NO.	(2) SMR CODE	(3) NSN	(4) CAGEC	(5) PART NUMBER	(6) DESCRIPTION AND USABLE ON CODE (UOC)	(7) QTY
12	PFFZZ	2510-01-082-3623	19207	12256046-2	BRACE,FENDER RIGHT UOC: DAC,DAD,DAE,DAF,DAG,DA H,DAJ,DAL,DAW,DAX,V14,V15,V16, V17,V18,V19,V20,V21,V22,V24,ZAA, ZAB,ZAC,ZAD,ZAE,ZAF,ZAG,ZAH,Z AJ,ZAL	1
13	PAFZZ	5305-01-104-9018	19207	11663070	SCREW,ASSEMBLED WAS UOC: DAC,DAD,DAE,DAF,DAG,DA H,DAJ,DAL,DAW,DAX,V14,V15,V16, V17,V18,V19,V20,V21,V22,V24,ZAA, ZAB,ZAC,ZAD,ZAE,ZAF,ZAG,ZAH,Z AJ,ZAL	2

END OF FIGURE

**FIELD MAINTENANCE
SPLASH GUARDS, DUMP**

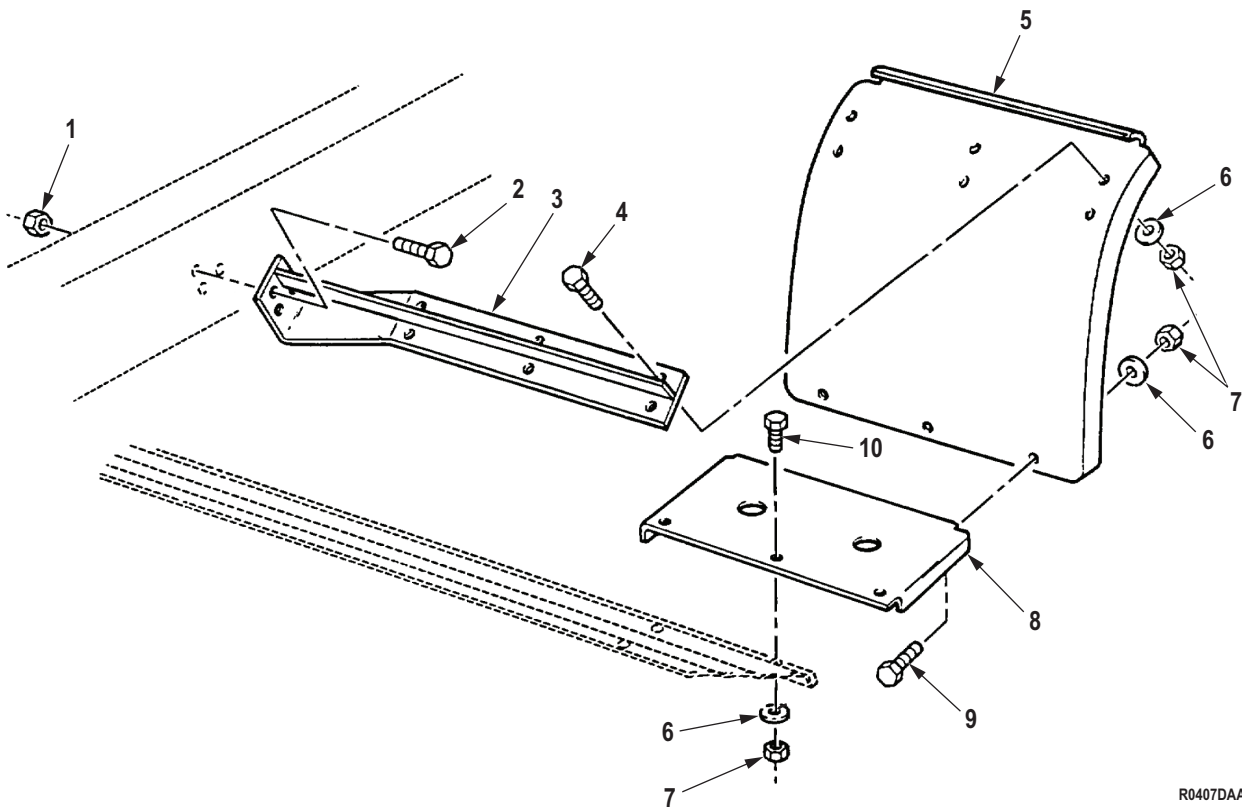

R0407DAA

Figure 388. Splash Guards, Dump.

(1) ITEM NO.	(2) SMR CODE	(3) NSN	(4) CAGEC	(5) PART NUMBER	(6) DESCRIPTION AND USABLE ON CODE (UOC)	(7) QTY
GROUP 1802 FENDERS, RUNNING BOARDS WITH MOUNTING AND ATTACHING PARTS, OUTRIGGERS, WIND-SHIELD, GLASS, ETC.						
FIG. 388. SPLASH GUARDS, DUMP.						
1	PAFZZ	5310-00-488-3888	81349	M45913/3-8FG8C	NUT,SELF-LOCKING,HE UOC: DAG,DAH,ZAG,ZAH	6
1	PAFZZ	5310-00-877-5795	80205	MS21044-N8	NUT,SELF-LOCKING,HE UOC: V21,V22	6
2	PAFZZ	5305-00-719-5219	80204	B1821BH050F125N	SCREW,CAP,HEXAGON H UOC: DAG,DAH,V21,V22,ZAG,ZAH	6
3	PFFZZ	2590-00-408-4618	19207	10883101	BRACKET,VEHICULAR C UOC: DAG,DAH,V21,V22,ZAG,ZAH	1
3	PFFZZ	2510-00-408-4634	19207	10883102	BRACKET,SPLASH GUAR UOC: DAG,DAH,V21,V22,ZAG,ZAH	1
4	PAFZZ	5305-00-912-5113	80205	MS51096-359	SCREW,CAP,HEXAGON H UOC: V21,V22	12
4	PAFZZ	5305-00-269-3235	80204	B1821BH038F088N	SCREW,CAP,HEXAGON H UOC: DAG,DAH,ZAG,ZAH	12
5	PBFFF	2540-01-133-2150	19207	12277394	GUARD,SPLASH,VEHICU UOC: DAG,DAH,V21,V22,ZAG,ZAH	2
6	PAFZZ	5310-00-080-6004	96906	MS27183-14	WASHER,FLAT UOC: DAG,DAH,V21,V22,ZAG,ZAH	28
7	PAFZZ	5310-00-814-0672	96906	M45913/3-6FG8C	NUT,SELF-LOCKING,HE UOC: DAG,DAH,ZAG,ZAH	24
7	PAFZZ	5310-00-959-1488	81349	M45913/2-6FG5C	NUT,SELF-LOCKING,HE UOC: V22	24
8	PFFZZ	5340-01-131-7452	19207	12277393	PLATE,MOUNTING UOC: V21,V22	2
8	PFFZZ	5340-01-210-4658	19207	12302956	PLATE,MENDING UOC: DAG,DAH,ZAG,ZAH	2
9	PAFZZ	5305-00-269-3234	80204	B1821BH038F075N	SCREW,CAP,HEXAGON H UOC: DAG,DAH,V21,V22	6
10	PAFZZ	5305-00-269-2803	80205	MS90726-60	SCREW,CAP,HEXAGON H UOC: DAG,DAH,ZAG,ZAH	6
10	PAFZZ	5305-00-269-3235	80204	B1821BH038F088N	SCREW,CAP,HEXAGON H UOC: V21,V22	6

END OF FIGURE

**FIELD MAINTENANCE
WINDSHIELD ASSEMBLY AND MOUNTING HARDWARE**

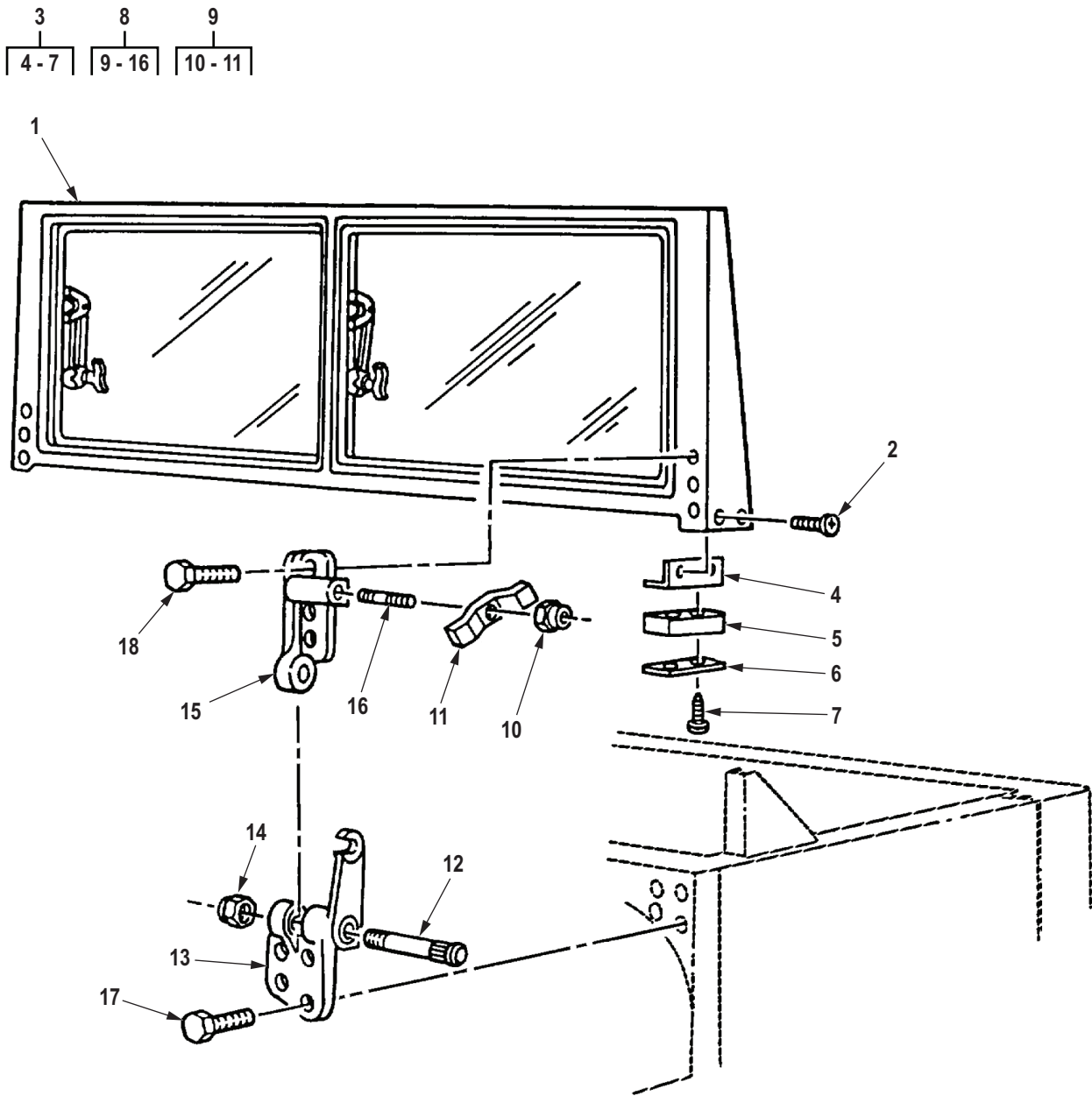

R0408DAA

Figure 389. Windshield Assembly and Mounting Hardware.

(1) ITEM NO.	(2) SMR CODE	(3) NSN	(4) CAGEC	(5) PART NUMBER	(6) DESCRIPTION AND USABLE ON CODE (UOC)	(7) QTY
					GROUP 1802 FENDERS, RUNNING BOARDS WITH MOUNTING AND ATTACHING PARTS, OUTRIGGERS, WIND-SHIELD, GLASS, ETC.	
					FIG. 389. WINDSHIELD ASSEMBLY AND MOUNTING HARDWARE.	
1	PAFFF	2510-01-108-9122	19207	12277058	WINDSHIELD ASSEMBLY UOC: DAC,DAD,DAE,DAF,DAG,DA H,DAJ,DAL,DAW,DAX,V14,V15,V16, V17,V18,V19,V20,V21,V22,V24,ZAA, ZAB,ZAC,ZAD,ZAE,ZAF,ZAG,ZAH,Z AJ,ZAL	1
2	PAFZZ	5305-00-855-0960	80205	MS24629-36	SCREW,TAPPING UOC: DAC,DAD,DAE,DAF,DAG,DA H,DAJ,DAL,DAW,DAX,V14,V15,V16, V17,V18,V19,V20,V21,V22,V24,ZAA, ZAB,ZAC,ZAD,ZAE,ZAF,ZAG,ZAH,Z AJ,ZAL	4
3	PAFZZ	2510-00-736-8622	19207	7368622	BRACKET ASSEMBLY,WI UOC: DAC,DAD,DAE,DAF,DAG,DA H,DAJ,DAL,DAW,DAX,V14,V15,V16, V17,V18,V19,V20,V21,V22,V24,ZAA, ZAB,ZAC,ZAD,ZAE,ZAF,ZAG,ZAH,Z AJ,ZAL	2
4	PFFZZ	5340-01-104-7400	19207	7368625	. BRACKET,ANGLE UOC: DAC,DAD,DAE,DAF,DAG,DA H,DAJ,DAL,DAW,DAX,V14,V15,V16, V17,V18,V19,V20,V21,V22,V24,ZAA, ZAB,ZAC,ZAD,ZAE,ZAF,ZAG,ZAH,Z AJ,ZAL	1
5	PFFZZ	2510-00-409-3993	19207	7368623	. WEATHERSEAL,WINDSHI UOC: DAC,DAD,DAE,DAF,DAG,DA H,DAJ,DAL,DAW,DAX,V14,V15,V16, V17,V18,V19,V20,V21,V22,V24,ZAA, ZAB,ZAC,ZAD,ZAE,ZAF,ZAG,ZAH,Z AJ,ZAL	1
6	PFFZZ	5340-01-082-3596	19207	7368624	. PLATE,MOUNTING UOC: DAC,DAD,DAE,DAF,DAG,DA H,DAJ,DAL,DAW,DAX,V14,V15,V16, V17,V18,V19,V20,V21,V22,V24,ZAA, ZAB,ZAC,ZAD,ZAE,ZAF,ZAG,ZAH,Z AJ,ZAL	1
7	PAFZZ	5305-00-855-0960	80205	MS24629-36	. SCREW,TAPPING UOC: DAC,DAD,DAE,DAF,DAG,DA H,DAJ,DAL,DAW,DAX,V14,V15,V16, V17,V18,V19,V20,V21,V22,V24,ZAA, ZAB,ZAC,ZAD,ZAE,ZAF,ZAG,ZAH,Z AJ,ZAL	2

(1) ITEM NO.	(2) SMR CODE	(3) NSN	(4) CAGEC	(5) PART NUMBER	(6) DESCRIPTION AND USABLE ON CODE (UOC)	(7) QTY
8	PBFZZ	5340-00-696-0265	19207	7373322	HINGE,BUTT RIGHT HAND UOC: DAC,DAD,DAE,DAF,DAG,DA H,DAJ,DAL,DAW,DAX,V14,V15,V16, V17,V18,V19,V20,V21,V22,V24,ZAA, ZAB,ZAC,ZAD,ZAE,ZAF,ZAG,ZAH,Z AJ,ZAL	1
8	PBFZZ	5340-00-696-0264	19207	7373321	HINGE,BUTT LEFT HAND UOC: DAC,DAD,DAE,DAF,DAG,DA H,DAJ,DAL,DAW,DAX,V14,V15,V16, V17,V18,V19,V20,V21,V22,V24,ZAA, ZAB,ZAC,ZAD,ZAE,ZAF,ZAG,ZAH,Z AJ,ZAL	1
9	PAFZZ	5310-00-737-3338	19207	7373338	. NUT,PLAIN,WING UOC: DAC,DAD,DAE,DAF,DAG,DA H,DAJ,DAL,DAW,DAX,V14,V15,V16, V17,V18,V19,V20,V21,V22,V24,ZAA, ZAB,ZAC,ZAD,ZAE,ZAF,ZAG,ZAH,Z AJ,ZAL	1
10	XAFZZ		19207	7373335	. . NUT,PLAIN,SPLINE UOC: DAC,DAD,DAE,DAF,DAG,DA H,DAJ,DAL,DAW,DAX,V14,V15,V16, V17,V18,V19,V20,V21,V22,V24,ZAA, ZAB,ZAC,ZAD,ZAE,ZAF,ZAG,ZAH,Z AJ,ZAL	1
11	PFFZZ	5355-00-179-3495	19207	7397729	. . KNOB UOC: DAC,DAD,DAE,DAF,DAG,DA H,DAJ,DAL,DAW,DAX,V14,V15,V16, V17,V18,V19,V20,V21,V22,V24,ZAA, ZAB,ZAC,ZAD,ZAE,ZAF,ZAG,ZAH,Z AJ,ZAL	1
12	PAFZZ	5306-01-104-8389	19207	7373318	. BOLT,RIBBED SHOULDE UOC: DAC,DAD,DAE,DAF,DAG,DA H,DAJ,DAL,DAW,DAX,V14,V15,V16, V17,V18,V19,V20,V21,V22,V24,ZAA, ZAB,ZAC,ZAD,ZAE,ZAF,ZAG,ZAH,Z AJ,ZAL	1
13	PAFZZ	5340-01-104-9075	19207	7529319	. LEAF,BUTT HINGE UOC: DAC,DAD,DAE,DAF,DAG,DA H,DAJ,DAL,DAW,DAX,V14,V15,V16, V17,V18,V19,V20,V21,V22,V24,ZAA, ZAB,ZAC,ZAD,ZAE,ZAF,ZAG,ZAH,Z AJ,ZAL	1
13	PAFZZ	5342-01-169-5686	19207	7529320	. HINGE,SPECIAL UOC: DAC,DAD,DAE,DAF,DAG,DA H,DAJ,DAL,DAW,DAX,V14,V15,V16, V17,V18,V19,V20,V21,V22,V24,ZAA, ZAB,ZAC,ZAD,ZAE,ZAF,ZAG,ZAH,Z AJ,ZAL	1

(1) ITEM NO.	(2) SMR CODE	(3) NSN	(4) CAGEC	(5) PART NUMBER	(6) DESCRIPTION AND USABLE ON CODE (UOC)	(7) QTY
14	PAFZZ	5310-00-939-0783	80205	MS21083N12	. NUT,SELF-LOCKING,HE UOC: DAC,DAD,DAE,DAF,DAG,DA H,DAJ,DAL,DAW,DAX,V14,V15,V16, V17,V18,V19,V20,V21,V22,V24,ZAA, ZAB,ZAC,ZAD,ZAE,ZAF,ZAG,ZAH,Z AJ,ZAL	1
15	PAFZZ	5342-00-622-3941	89346	102607R1	. HINGE,HALF,WINDSHIE UOC: DAC,DAD,DAE,DAF,DAG,DA H,DAJ,DAL,DAW,DAX,V14,V15,V16, V17,V18,V19,V20,V21,V22,V24,ZAA, ZAB,ZAC,ZAD,ZAE,ZAF,ZAG,ZAH,Z AJ,ZAL	1
15	PAFZZ	5340-01-104-9076	19207	7529317	. HINGE,BUTT UOC: DAC,DAD,DAE,DAF,DAG,DA H,DAJ,DAL,DAW,DAX,V14,V15,V16, V17,V18,V19,V20,V21,V22,V24,ZAA, ZAB,ZAC,ZAD,ZAE,ZAF,ZAG,ZAH,Z AJ,ZAL	1
16	PAFZZ	5307-00-206-8510	19207	7373319	. STUD,PLAIN UOC: DAC,DAD,DAE,DAF,DAG,DA H,DAJ,DAL,DAW,DAX,V14,V15,V16, V17,V18,V19,V20,V21,V22,V24,ZAA, ZAB,ZAC,ZAD,ZAE,ZAF,ZAG,ZAH,Z AJ,ZAL	1
17	PAFZZ	5305-01-104-9018	19207	11663070	SCREW,ASSEMBLED WAS UOC: DAC,DAD,DAE,DAF,DAG,DA H,DAJ,DAL,DAW,DAX,V14,V15,V16, V17,V18,V19,V20,V21,V22,V24,ZAA, ZAB,ZAC,ZAD,ZAE,ZAF,ZAG,ZAH,Z AJ,ZAL	8
18	PAFZZ	5306-00-286-1476	24617	9409115	BOLT,ASSEMBLED WASH UOC: DAC,DAD,DAE,DAF,DAG,DA H,DAJ,DAL,DAW,DAX,V14,V15,V16, V17,V18,V19,V20,V21,V22,V24,ZAA, ZAB,ZAC,ZAD,ZAE,ZAF,ZAG,ZAH,Z AJ,ZAL	6

END OF FIGURE

**FIELD MAINTENANCE
WINDSHIELD AND FRAME ASSEMBLIES**

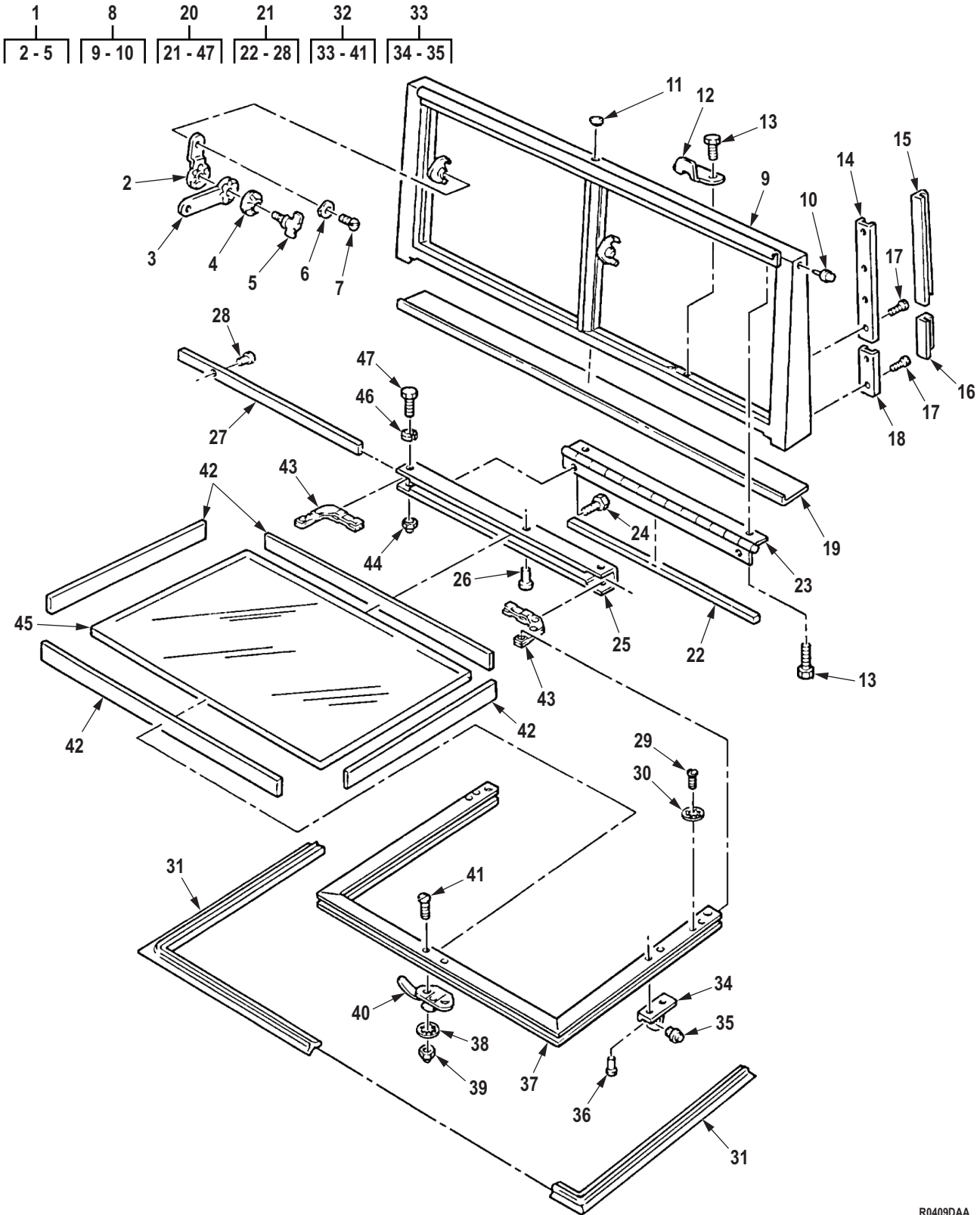

R0409DAA

Figure 390. Windshield and Frame Assemblies.

(1) ITEM NO.	(2) SMR CODE	(3) NSN	(4) CAGEC	(5) PART NUMBER	(6) DESCRIPTION AND USABLE ON CODE (UOC)	(7) QTY
					GROUP 1802 FENDERS, RUNNING BOARDS WITH MOUNTING AND ATTACHING PARTS, OUTRIGGERS, WIND-SHIELD, GLASS, ETC.	
					FIG. 390. WINDSHIELD AND FRAME ASSEMBLIES.	
1	PAFZZ	2510-01-152-8812	19207	7373327-1	ARM,WINDSHIELD GLAS WINDSHIELD UOC: DAC,DAD,DAE,DAF,DAG,DA H,DAJ,DAL,DAW,DAX,V14,V15,V16, V17,V18,V19,V20,V21,V22,V24,ZAA, ZAB,ZAC,ZAD,ZAE,ZAF,ZAG,ZAH,Z AJ,ZAL	4
2	PAFZZ	3040-00-622-3946	19207	7529327	. LEVER,REMOTE CONTRO UOC: DAC,DAD,DAE,DAF,DAG,DA H,DAJ,DAL,DAW,DAX,V14,V15,V16, V17,V18,V19,V20,V21,V22,V24,ZAA, ZAB,ZAC,ZAD,ZAE,ZAF,ZAG,ZAH,Z AJ,ZAL	1
3	PAFZZ	3040-01-187-3620	19207	7529324-1	. LEVER,REMOTE CONTRO UOC: DAC,DAD,DAE,DAF,DAG,DA H,DAJ,DAL,DAW,DAX,V14,V15,V16, V17,V18,V19,V20,V21,V22,V24,ZAA, ZAB,ZAC,ZAD,ZAE,ZAF,ZAG,ZAH,Z AJ,ZAL	1
4	PAFZZ	5310-00-281-2180	19207	7351289	. WASHER,SPRING TENSI UOC: DAC,DAD,DAE,DAF,DAG,DA H,DAJ,DAL,DAW,DAX,V14,V15,V16, V17,V18,V19,V20,V21,V22,V24,ZAA, ZAB,ZAC,ZAD,ZAE,ZAF,ZAG,ZAH,Z AJ,ZAL	1
5	PAFZZ	5305-00-638-0957	19207	7529322	. THUMBSCREW UOC: DAC,DAD,DAE,DAF,DAG,DA H,DAJ,DAL,DAW,DAX,V14,V15,V16, V17,V18,V19,V20,V21,V22,V24,ZAA, ZAB,ZAC,ZAD,ZAE,ZAF,ZAG,ZAH,Z AJ,ZAL	1
6	PAFZZ	5310-00-264-4083	19207	7371886	WASHER,SPRING TENSI UOC: DAC,DAD,DAE,DAF,DAG,DA H,DAJ,DAL,DAW,DAX,V14,V15,V16, V17,V18,V19,V20,V21,V22,V24,ZAA, ZAB,ZAC,ZAD,ZAE,ZAF,ZAG,ZAH,Z AJ,ZAL	8
7	PAFZZ	5305-00-350-1210	19207	7374809	SCREW,MACHINE UOC: DAC,DAD,DAE,DAF,DAG,DA H,DAJ,DAL,DAW,DAX,V14,V15,V16, V17,V18,V19,V20,V21,V22,V24,ZAA, ZAB,ZAC,ZAD,ZAE,ZAF,ZAG,ZAH,Z AJ,ZAL	8

(1) ITEM NO.	(2) SMR CODE	(3) NSN	(4) CAGEC	(5) PART NUMBER	(6) DESCRIPTION AND USABLE ON CODE (UOC)	(7) QTY
8	PAFZZ	2510-01-130-7942	19207	12277061	FRAME,WINDOW,VEHICU UOC: DAC,DAD,DAE,DAF,DAG,DA H,DAJ,DAL,DAW,DAX,V14,V15,V16, V17,V18,V19,V20,V21,V22,V24,ZAA, ZAB,ZAC,ZAD,ZAE,ZAF,ZAG,ZAH,Z AJ,ZAL	1
9	XAFZZ		19207	12277059	. FRAME ASSY,OUTER UOC: DAC,DAD,DAE,DAF,DAG,DA H,DAJ,DAL,DAW,DAX,V14,V15,V16, V17,V18,V19,V20,V21,V22,V24,ZAA, ZAB,ZAC,ZAD,ZAE,ZAF,ZAG,ZAH,Z AJ,ZAL	1
10	PAFZZ	5325-00-905-1492	96906	MS27980-21B	. STUD,SNAP FASTENER UOC: DAC,DAD,DAE,DAF,DAG,DA H,DAJ,DAL,DAW,DAX,V14,V15,V16, V17,V18,V19,V20,V21,V22,V24,ZAA, ZAB,ZAC,ZAD,ZAE,ZAF,ZAG,ZAH,Z AJ,ZAL	2
11	PAFZZ	5340-00-240-9228	99017	BPF1-2	CAP,PROTECTIVE,DUST UOC: DAC,DAD,DAE,DAF,DAG,DA H,DAJ,DAL,DAW,DAX,V14,V15,V16, V17,V18,V19,V20,V21,V22,V24,ZAA, ZAB,ZAC,ZAD,ZAE,ZAF,ZAG,ZAH,Z AJ,ZAL	5
12	PFFZZ	2510-00-737-3326	19207	7373326	PLATE,WINDSHIELD UOC: DAC,DAD,DAE,DAF,DAG,DA H,DAJ,DAL,DAW,DAX,V14,V15,V16, V17,V18,V19,V20,V21,V22,V24,ZAA, ZAB,ZAC,ZAD,ZAE,ZAF,ZAG,ZAH,Z AJ,ZAL	2
13	PAFZZ	5305-00-042-5567	21450	425567	SCREW,ASSEMBLED WAS UOC: DAC,DAD,DAE,DAF,DAG,DA H,DAJ,DAL,DAW,DAX,V14,V15,V16, V17,V18,V19,V20,V21,V22,V24,ZAA, ZAB,ZAC,ZAD,ZAE,ZAF,ZAG,ZAH,Z AJ,ZAL	20
14	PFFZZ	2510-00-693-0608	89346	103604R1	RETAINER,WINDSHIELD UOC: DAC,DAD,DAE,DAF,DAG,DA H,DAJ,DAL,DAW,DAX,V14,V15,V16, V17,V18,V19,V20,V21,V22,V24,ZAA, ZAB,ZAC,ZAD,ZAE,ZAF,ZAG,ZAH,Z AJ,ZAL	2
15	PAFZZ	9390-00-599-6405	19207	7373333	NONMETALLIC SPECIAL LEFT UOC: DAC,DAD,DAE,DAF,DAG,DA H,DAJ,DAL,DAW,DAX,V14,V15,V16, V17,V18,V19,V20,V21,V22,V24,ZAA, ZAB,ZAC,ZAD,ZAE,ZAF,ZAG,ZAH,Z AJ,ZAL	1

(1) ITEM NO.	(2) SMR CODE	(3) NSN	(4) CAGEC	(5) PART NUMBER	(6) DESCRIPTION AND USABLE ON CODE (UOC)	(7) QTY
15	PAFZZ	5330-01-121-9886	19207	7373332	RUBBER SEAL RIGHT UOC: DAC,DAD,DAE,DAF,DAG,DA H,DAJ,DAL,DAW,DAX,V14,V15,V16, V17,V18,V19,V20,V21,V22,V24,ZAA, ZAB,ZAC,ZAD,ZAE,ZAF,ZAG,ZAH,Z AJ,ZAL	1
16	PAFZZ	9390-01-120-9864	19207	7373334	NONMETALLIC SPECIAL UOC: DAC,DAD,DAE,DAF,DAG,DA H,DAJ,DAL,DAW,DAX,V14,V15,V16, V17,V18,V19,V20,V21,V22,V24,ZAA, ZAB,ZAC,ZAD,ZAE,ZAF,ZAG,ZAH,Z AJ,ZAL	2
17	PAFZZ	5305-00-855-0961	80205	MS24629-35	SCREW,TAPPING UOC: DAC,DAD,DAE,DAF,DAG,DA H,DAJ,DAL,DAW,DAX,V14,V15,V16, V17,V18,V19,V20,V21,V22,V24,ZAA, ZAB,ZAC,ZAD,ZAE,ZAF,ZAG,ZAH,Z AJ,ZAL	12
18	PFFZZ	2510-00-693-0610	19207	7373336	RETAINER,WEATHERSTR UOC: DAC,DAD,DAE,DAF,DAG,DA H,DAJ,DAL,DAW,DAX,V14,V15,V16, V17,V18,V19,V20,V21,V22,V24,ZAA, ZAB,ZAC,ZAD,ZAE,ZAF,ZAG,ZAH,Z AJ,ZAL	2
19	PAFZZ	5330-01-152-5943	19207	12302607	SEAL,NONMETALLIC ST UOC: DAC,DAD,DAE,DAF,DAG,DA H,DAJ,DAL,DAW,DAX,V14,V15,V16, V17,V18,V19,V20,V21,V22,V24,ZAA, ZAB,ZAC,ZAD,ZAE,ZAF,ZAG,ZAH,Z AJ,ZAL	1
20	PAFFF	2510-01-130-7943	19207	12277069-1	WINDOW,VEHICULAR LEFT HAND UOC: DAC,DAD,DAE,DAF,DAG,DA H,DAJ,DAL,DAW,DAX,V14,V15,V16, V17,V18,V19,V20,V21,V22,V24,ZAA, ZAB,ZAC,ZAD,ZAE,ZAF,ZAG,ZAH,Z AJ,ZAL	1
20	PAFFF	2510-01-130-7944	19207	12277069-2	WINDOW,VEHICULAR RIGHT HAND UOC: DAC,DAD,DAE,DAF,DAG,DA H,DAJ,DAL,DAW,DAX,V14,V15,V16, V17,V18,V19,V20,V21,V22,V24,ZAA, ZAB,ZAC,ZAD,ZAE,ZAF,ZAG,ZAH,Z AJ,ZAL	1
21	PFFZZ	2510-01-114-3693	19207	12277075	. FRAME,WINDOW,VEHICU UOC: DAC,DAD,DAE,DAF,DAG,DA H,DAJ,DAL,DAW,DAX,V14,V15,V16, V17,V18,V19,V20,V21,V22,V24,ZAA, ZAB,ZAC,ZAD,ZAE,ZAF,ZAG,ZAH,Z AJ,ZAL	1

(1) ITEM NO.	(2) SMR CODE	(3) NSN	(4) CAGEC	(5) PART NUMBER	(6) DESCRIPTION AND USABLE ON CODE (UOC)	(7) QTY
22	PAFZZ	5680-01-122-5214	19207	12277124	. . WEATHER STRIP UOC: DAC,DAD,DAE,DAF,DAG,DA H,DAJ,DAL,DAW,DAX,V14,V15,V16, V17,V18,V19,V20,V21,V22,V24,ZAA, ZAB,ZAC,ZAD,ZAE,ZAF,ZAG,ZAH,Z AJ,ZAL	1
23	PFFZZ	5342-01-114-3694	19207	12277074	. . HINGE,WINDSHIELD UOC: DAC,DAD,DAE,DAF,DAG,DA H,DAJ,DAL,DAW,DAX,V14,V15,V16, V17,V18,V19,V20,V21,V22,V24,ZAA, ZAB,ZAC,ZAD,ZAE,ZAF,ZAG,ZAH,Z AJ,ZAL	1
24	PAFZZ	5305-00-484-6186	21450	423533	. . SCREW,ASSEMBLED WAS UOC: DAC,DAD,DAE,DAF,DAG,DA H,DAJ,DAL,DAW,DAX,V14,V15,V16, V17,V18,V19,V20,V21,V22,V24,ZAA, ZAB,ZAC,ZAD,ZAE,ZAF,ZAG,ZAH,Z AJ,ZAL	7
25	XAFZZ		19207	12277073XA	. . FRAME,WINDOW,VEHICU UOC: DAC,DAD,DAE,DAF,DAG,DA H,DAJ,DAL,DAW,DAX,V14,V15,V16, V17,V18,V19,V20,V21,V22,V24,ZAA, ZAB,ZAC,ZAD,ZAE,ZAF,ZAG,ZAH,Z AJ,ZAL	1
26	PAFZZ	5365-01-149-5416	19207	7413375	. . SPACER,SLEEVE UOC: DAC,DAD,DAE,DAF,DAG,DA H,DAJ,DAL,DAW,DAX,V14,V15,V16, V17,V18,V19,V20,V21,V22,V24,ZAA, ZAB,ZAC,ZAD,ZAE,ZAF,ZAG,ZAH,Z AJ,ZAL	2
27	PAFZZ	9510-01-135-4762	19207	12277182	. . BAR,METAL UOC: DAC,DAD,DAE,DAF,DAG,DA H,DAJ,DAL,DAW,DAX,V14,V15,V16, V17,V18,V19,V20,V21,V22,V24,ZAA, ZAB,ZAC,ZAD,ZAE,ZAF,ZAG,ZAH,Z AJ,ZAL	1
28	PFFZZ	5320-00-582-3276	80205	MS20600AD6W4	. . RIVET,BLIND UOC: DAC,DAD,DAE,DAF,DAG,DA H,DAJ,DAL,DAW,DAX,V14,V15,V16, V17,V18,V19,V20,V21,V22,V24,ZAA, ZAB,ZAC,ZAD,ZAE,ZAF,ZAG,ZAH,Z AJ,ZAL	2
29	PAFZZ	5305-00-984-6192	80205	MS35206-244	. SCREW,MACHINE UOC: DAC,DAD,DAE,DAF,DAG,DA H,DAJ,DAL,DAW,DAX,V14,V15,V16, V17,V18,V19,V20,V21,V22,V24,ZAA, ZAB,ZAC,ZAD,ZAE,ZAF,ZAG,ZAH,Z AJ,ZAL	4

(1) ITEM NO.	(2) SMR CODE	(3) NSN	(4) CAGEC	(5) PART NUMBER	(6) DESCRIPTION AND USABLE ON CODE (UOC)	(7) QTY
30	PAFZZ	5310-00-559-0070	80205	MS35333-38	. WASHER, LOCK UOC: DAC, DAD, DAE, DAF, DAG, DA H, DAJ, DAL, DAW, DAX, V14, V15, V16, V17, V18, V19, V20, V21, V22, V24, ZAA, ZAB, ZAC, ZAD, ZAE, ZAF, ZAG, ZAH, Z AJ, ZAL	4
31	PAFZZ	5330-01-257-0750	19207	7373325-1	. SEAL, NONMETALLIC SP UOC: DAC, DAD, DAE, DAF, DAG, DA H, DAJ, DAL, DAW, DAX, V14, V15, V16, V17, V18, V19, V20, V21, V22, V24, ZAA, ZAB, ZAC, ZAD, ZAE, ZAF, ZAG, ZAH, Z AJ, ZAL	1
32	PFFZZ	2510-01-110-4060	19207	12277062-1	. FRAME, WINDOW, VEHICU LEFT UOC: DAC, DAD, DAE, DAF, DAG, DA H, DAJ, DAL, DAW, DAX, V14, V15, V16, V17, V18, V19, V20, V21, V22, V24, ZAA, ZAB, ZAC, ZAD, ZAE, ZAF, ZAG, ZAH, Z AJ, ZAL	1
32	PFFZZ	2510-01-114-3689	19207	12277062-2	. FRAME, WINDOW, VEHICU RIGHT UOC: DAC, DAD, DAE, DAF, DAG, DA H, DAJ, DAL, DAW, DAX, V14, V15, V16, V17, V18, V19, V20, V21, V22, V24, ZAA, ZAB, ZAC, ZAD, ZAE, ZAF, ZAG, ZAH, Z AJ, ZAL	1
33	PFFZZ	2510-01-130-7945	19207	8720328	. . BRACKET, ENGINE MOUN UOC: DAC, DAD, DAE, DAF, DAG, DA H, DAJ, DAL, DAW, DAX, V14, V15, V16, V17, V18, V19, V20, V21, V22, V24, ZAA, ZAB, ZAC, ZAD, ZAE, ZAF, ZAG, ZAH, Z AJ, ZAL	2
34	XAFZZ		19207	8686994	. . . ADJUSTING ARM BRACK UOC: DAC, DAD, DAE, DAF, DAG, DA H, DAJ, DAL, DAW, DAX, V14, V15, V16, V17, V18, V19, V20, V21, V22, V24, ZAA, ZAB, ZAC, ZAD, ZAE, ZAF, ZAG, ZAH, Z AJ, ZAL	1
35	PFFZZ	2510-01-147-4992	19207	7748089	. . . ADAPTER BUSHING, WIP UOC: DAC, DAD, DAE, DAF, DAG, DA H, DAJ, DAL, DAW, DAX, V14, V15, V16, V17, V18, V19, V20, V21, V22, V24, ZAA, ZAB, ZAC, ZAD, ZAE, ZAF, ZAG, ZAH, Z AJ, ZAL	1
36	PFFZZ	5320-01-148-3706	21450	135290	. . RIVET, SOLID UOC: DAC, DAD, DAE, DAF, DAG, DA H, DAJ, DAL, DAW, DAX, V14, V15, V16, V17, V18, V19, V20, V21, V22, V24, ZAA, ZAB, ZAC, ZAD, ZAE, ZAF, ZAG, ZAH, Z AJ, ZAL	4

(1) ITEM NO.	(2) SMR CODE	(3) NSN	(4) CAGEC	(5) PART NUMBER	(6) DESCRIPTION AND USABLE ON CODE (UOC)	(7) QTY
37	XAFZZ		19207	12277060-1	. . FRAME ASSEMBLY UOC: DAC,DAD,DAE,DAF,DAG,DA H,DAJ,DAL,DAW,DAX,V14,V15,V16, V17,V18,V19,V20,V21,V22,V24,ZAA, ZAB,ZAC,ZAD,ZAE,ZAF,ZAG,ZAH,Z AJ,ZAL	1
37	XAFZZ		19207	12277060-2	. . FRAME ASSEMBLY UOC: DAC,DAD,DAE,DAF,DAG,DA H,DAJ,DAL,DAW,DAX,V14,V15,V16, V17,V18,V19,V20,V21,V22,V24,ZAA, ZAB,ZAC,ZAD,ZAE,ZAF,ZAG,ZAH,Z AJ,ZAL	1
38	PAFZZ	5310-00-576-5752	80205	MS35333-39	. . WASHER,LOCK UOC: DAC,DAD,DAE,DAF,DAG,DA H,DAJ,DAL,DAW,DAX,V14,V15,V16, V17,V18,V19,V20,V21,V22,V24,ZAA, ZAB,ZAC,ZAD,ZAE,ZAF,ZAG,ZAH,Z AJ,ZAL	2
39	PAFZZ	5310-00-013-1498	58536	AA55629-63	. . NUT,PLAIN,CAP UOC: DAC,DAD,DAE,DAF,DAG,DA H,DAJ,DAL,DAW,DAX,V14,V15,V16, V17,V18,V19,V20,V21,V22,V24,ZAA, ZAB,ZAC,ZAD,ZAE,ZAF,ZAG,ZAH,Z AJ,ZAL	2
40	PFFZZ	5340-01-141-0832	19207	7373330-1	. . LATCH,THUMB UOC: DAC,DAD,DAE,DAF,DAG,DA H,DAJ,DAL,DAW,DAX,V14,V15,V16, V17,V18,V19,V20,V21,V22,V24,ZAA, ZAB,ZAC,ZAD,ZAE,ZAF,ZAG,ZAH,Z AJ,ZAL	1
40	PFFZZ	5340-00-737-3330	19207	7373330	. . FASTENER,CASEMENT UOC: DAC,DAD,DAE,DAF,DAG,DA H,DAJ,DAL,DAW,DAX,V14,V15,V16, V17,V18,V19,V20,V21,V22,V24,ZAA, ZAB,ZAC,ZAD,ZAE,ZAF,ZAG,ZAH,Z AJ,ZAL	1
41	PAFZZ	5305-00-995-3444	80205	MS35207-266	. . SCREW,MACHINE UOC: DAC,DAD,DAE,DAF,DAG,DA H,DAJ,DAL,DAW,DAX,V14,V15,V16, V17,V18,V19,V20,V21,V22,V24,ZAA, ZAB,ZAC,ZAD,ZAE,ZAF,ZAG,ZAH,Z AJ,ZAL	2
42	PAFZZ	9320-01-109-5696	19207	12277066	. RUBBER STOCK MOLDIN UOC: DAC,DAD,DAE,DAF,DAG,DA H,DAJ,DAL,DAW,DAX,V14,V15,V16, V17,V18,V19,V20,V21,V22,V24,ZAA, ZAB,ZAC,ZAD,ZAE,ZAF,ZAG,ZAH,Z AJ,ZAL	1

(1) ITEM NO.	(2) SMR CODE	(3) NSN	(4) CAGEC	(5) PART NUMBER	(6) DESCRIPTION AND USABLE ON CODE (UOC)	(7) QTY
43	PAFZZ	2510-01-142-1294	19207	7529332	. FRAME SECTION,STRUC UOC: DAC,DAD,DAE,DAF,DAG,DA H,DAJ,DAL,DAW,DAX,V14,V15,V16, V17,V18,V19,V20,V21,V22,V24,ZAA, ZAB,ZAC,ZAD,ZAE,ZAF,ZAG,ZAH,Z AJ,ZAL	1
44	PAFZZ	5310-00-013-1498	58536	AA55629-63	. NUT,PLAIN,CAP UOC: DAC,DAD,DAE,DAF,DAG,DA H,DAJ,DAL,DAW,DAX,V14,V15,V16, V17,V18,V19,V20,V21,V22,V24,ZAA, ZAB,ZAC,ZAD,ZAE,ZAF,ZAG,ZAH,Z AJ,ZAL	2
45	PAFZZ	9340-01-109-5934	19207	12277072	. GLASS,LAMINATED UOC: DAC,DAD,DAE,DAF,DAG,DA H,DAJ,DAL,DAW,DAX,V14,V15,V16, V17,V18,V19,V20,V21,V22,V24,ZAA, ZAB,ZAC,ZAD,ZAE,ZAF,ZAG,ZAH,Z AJ,ZAL	1
46	PAFZZ	5310-00-576-5752	80205	MS35333-39	. WASHER,LOCK UOC: DAC,DAD,DAE,DAF,DAG,DA H,DAJ,DAL,DAW,DAX,V14,V15,V16, V17,V18,V19,V20,V21,V22,V24,ZAA, ZAB,ZAC,ZAD,ZAE,ZAF,ZAG,ZAH,Z AJ,ZAL	2
47	PAFZZ	5305-00-995-3444	80205	MS35207-266	. SCREW,MACHINE UOC: DAC,DAD,DAE,DAF,DAG,DA H,DAJ,DAL,DAW,DAX,V14,V15,V16, V17,V18,V19,V20,V21,V22,V24,ZAA, ZAB,ZAC,ZAD,ZAE,ZAF,ZAG,ZAH,Z AJ,ZAL	2

END OF FIGURE

**FIELD MAINTENANCE
RUNNING BOARD, STEP, AND MOUNTING HARDWARE**

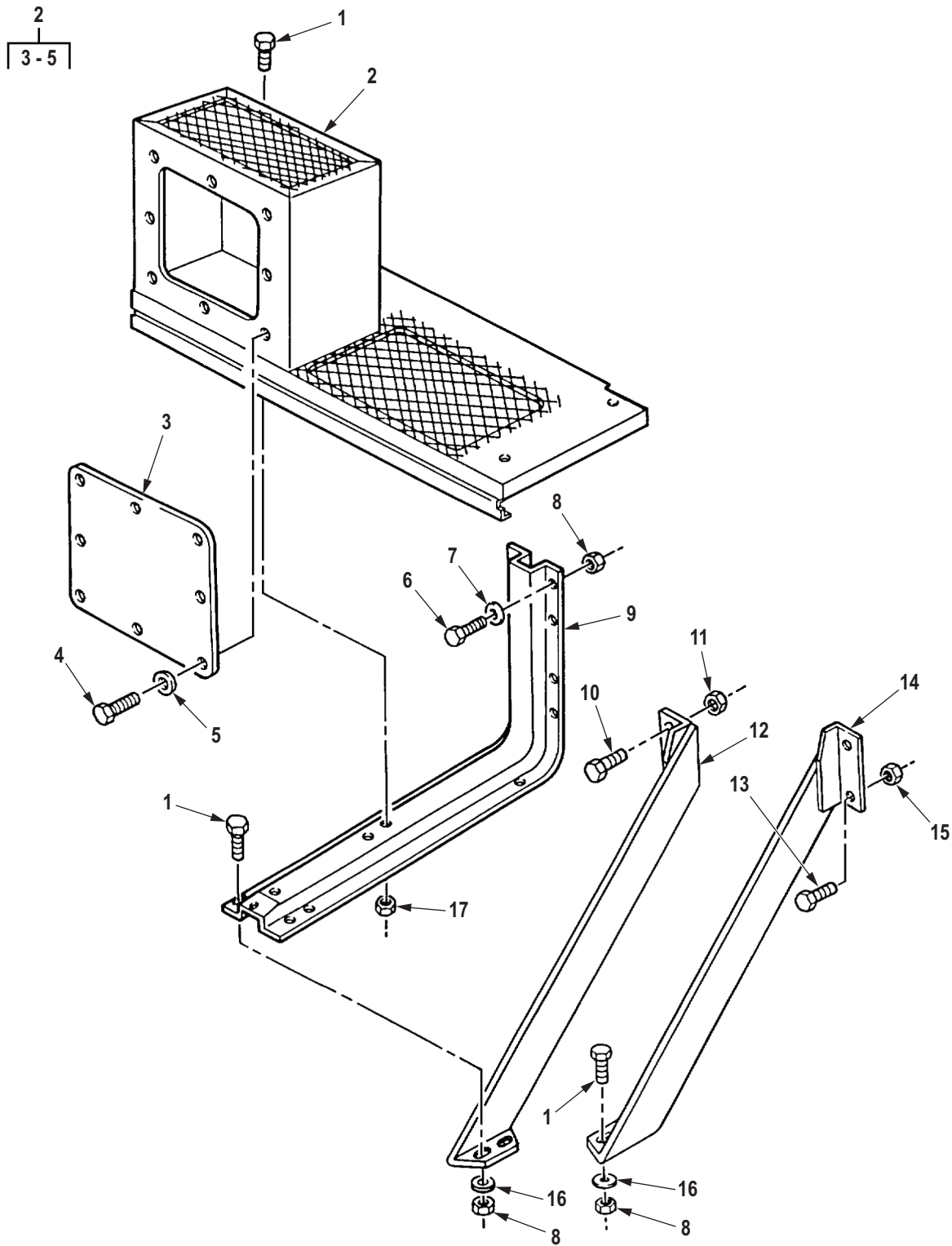

R0410DAA

Figure 391. Running Board, Step, and Mounting Hardware.

(1) ITEM NO.	(2) SMR CODE	(3) NSN	(4) CAGEC	(5) PART NUMBER	(6) DESCRIPTION AND USABLE ON CODE (UOC)	(7) QTY
					GROUP 1802 FENDERS, RUNNING BOARDS WITH MOUNTING AND ATTACHING PARTS, OUTRIGGERS, WIND-SHIELD, GLASS, ETC.	
					FIG. 391. RUNNING BOARD, STEP, AND MOUNTING HARDWARE.	
1	PAFZZ	5305-00-269-2803	80205	MS90726-60	SCREW,CAP,HEXAGON H UOC: DAC,DAD,DAE,DAF,DAG,DA H,DAJ,DAL,DAW,DAX,V14,V15,V16, V17,V18,V19,V20,V21,V22,V24,ZAA, ZAB,ZAC,ZAD,ZAE,ZAF,ZAG,ZAH,Z AJ,ZAL	8
2	PFFZZ	2510-01-082-7460	19207	12255858	TREAD,METALLIC,NONS UOC: DAC,DAD,DAE,DAF,DAG,DA H,DAJ,DAL,DAW,DAX,V14,V15,V16, V17,V18,V19,V20,V21,V22,V24,ZAA, ZAB,ZAC,ZAD,ZAE,ZAF,ZAG,ZAH,Z AJ,ZAL	1
3	PFFZZ	5340-01-103-6010	19207	12276933	. COVER,ACCESS UOC: DAC,DAD,DAE,DAF,DAG,DA H,DAJ,DAL,DAW,DAX,V14,V15,V16, V17,V18,V19,V20,V21,V22,V24,ZAA, ZAB,ZAC,ZAD,ZAE,ZAF,ZAG,ZAH,Z AJ,ZAL	1
4	PAFZZ	5305-00-269-2803	80205	MS90726-60	. SCREW,CAP,HEXAGON H UOC: DAC,DAD,DAE,DAF,DAG,DA H,DAJ,DAL,DAW,DAX,V14,V15,V16, V17,V18,V19,V20,V21,V22,V24,ZAA, ZAB,ZAC,ZAD,ZAE,ZAF,ZAG,ZAH,Z AJ,ZAL	8
5	PAFZZ	5310-00-637-9541	00198	132661	. WASHER,LOCK UOC: DAC,DAD,DAE,DAF,DAG,DA H,DAJ,DAL,DAW,DAX,V14,V15,V16, V17,V18,V19,V20,V21,V22,V24,ZAA, ZAB,ZAC,ZAD,ZAE,ZAF,ZAG,ZAH,Z AJ,ZAL	8
6	PAFZZ	5305-00-269-3240	80204	B1821BH038F150N	SCREW,CAP,HEXAGON H UOC: DAC,DAJ,DAL,V16,V17,V18,V 24,ZAC,ZAJ,ZAL	8
6	PAFZZ	5305-00-269-2804	80205	MS90726-61	SCREW,CAP,HEXAGON H UOC: DAE,DAF,DAG,DAH,DAW,DA X,V14,V15,V19,V20,V21,V22,ZAA,ZA B,ZAE,ZAF,ZAG,ZAH	8
7	PAFZZ	5310-00-080-6004	96906	MS27183-14	WASHER,FLAT UOC: DAC,DAX,V14,V15,V16,V17,V 18,V19,V20,V21,V22,V24,ZAA,ZAB,Z AC,ZAD,ZAE,ZAF,ZAG,ZAH,ZAJ,ZAL	3

(1) ITEM NO.	(2) SMR CODE	(3) NSN	(4) CAGEC	(5) PART NUMBER	(6) DESCRIPTION AND USABLE ON CODE (UOC)	(7) QTY
8	PAFZZ	5310-00-959-1488	81349	M45913/2-6FG5C	NUT,SELF-LOCKING,HE UOC: ZAE,ZAF,ZAG,ZAH,ZAL	12
9	PBFZZ	2510-01-090-7641	19207	12255911	SUPPORT,RUNNING BOA UOC: DAC,DAD,DAE,DAF,DAG,DAH,DAJ,DAL,DAW,DAX,V14,V15,V16,V17,V18,V19,V20,V21,V22,V24,ZAA,ZAB,ZAC,ZAD,ZAE,ZAF,ZAG,ZAH,ZAJ,ZAL	2
10	PAFZZ	5305-00-719-5235	80204	B1821BH050F175N	SCREW,CAP,HEXAGON H UOC: V39	2
10	PAFZZ	5305-00-719-5221	80204	B1821BH050F150N	SCREW,CAP,HEXAGON H UOC: DAC,DAD,DAE,DAF,DAG,DAH,DAJ,DAL,DAW,DAX,V14,V15,V16,V17,V24,ZAA,ZAB,ZAC,ZAD,ZAE,ZAF,ZAG,ZAH,ZAJ,ZAL	2
11	PAFZZ	5310-00-877-5795	80205	MS21044-N8	NUT,SELF-LOCKING,HE UOC: DAC,DAD,DAF,DAG,DAH,DAJ,DAL,DAW,DAX,V14,V15,V16,V17,V18,V21,V22,V24,ZAB,ZAC,ZAD,ZAF,ZAG,ZAH,ZAJ,ZAL	2
11	PAFZZ	5310-00-488-3888	81349	M45913/3-8FG8C	NUT,SELF-LOCKING,HE UOC: DAE,V19,V20,ZAA,ZAE	2
12	PFFZZ	2540-01-091-1612	19207	12256044	TOOL BOX SUPPORT UOC: DAC,DAD,DAE,DAF,DAG,DAH,DAJ,DAL,DAW,DAX,V14,V15,V16,V17,V18,V19,V20,V21,V22,V24,ZAA,ZAB,ZAC,ZAD,ZAE,ZAF,ZAG,ZAH,ZAJ,ZAL	1
13	PAFZZ	5305-00-719-5221	80204	B1821BH050F150N	SCREW,CAP,HEXAGON H UOC: DAC,DAD,DAE,DAF,DAG,DAH,DAJ,DAL,DAW,DAX,V14,V15,V16,V17,V18,V20,V21,V22,V24,ZAA,ZAB,ZAC,ZAD,ZAE,ZAF,ZAG,ZAH,ZAJ,ZAL	2
14	PAFZZ	5340-01-091-1609	19207	12256030-1	BRACKET,MOUNTING UOC: DAC,DAD,DAE,DAF,DAG,DAH,DAJ,DAL,DAW,DAX,V14,V15,V16,V17,V18,V19,V20,V21,V22,V24,ZAA,ZAB,ZAC,ZAD,ZAE,ZAF,ZAG,ZAH,ZAJ,ZAL	1
15	PAFZZ	5310-00-488-3888	81349	M45913/3-8FG8C	NUT,SELF-LOCKING,HE UOC: DAC,DAD,DAE,DAF,DAG,DAH,DAJ,DAL,DAW,DAX,V14,V15,V16,V17,V18,V19,V20,V21,V22,V24,ZAA,ZAB,ZAC,ZAD,ZAE,ZAF,ZAG,ZAH,ZAJ,ZAL	2

(1) ITEM NO.	(2) SMR CODE	(3) NSN	(4) CAGEC	(5) PART NUMBER	(6) DESCRIPTION AND USABLE ON CODE (UOC)	(7) QTY
16	PAFZZ	5310-00-080-6004	96906	MS27183-14	WASHER,FLAT UOC: DAC,DAD,DAE,DAF,DAG,DA H,DAJ,DAL,DAW,DAX,V14,V15,V16, V17,V18,V19,V20,V21,V22,V24,ZAA, ZAB,ZAD,ZAE,ZAF,ZAG,ZAH,ZAJ,ZAL	2
17	PAFZZ	5310-00-959-1488	81349	M45913/2-6FG5C	NUT,SELF-LOCKING,HE UOC: DAE,DAF,V19,V20,V24,ZAE,ZAF	2

END OF FIGURE

**FIELD MAINTENANCE
TRANSMISSION ACCESS DOOR AND SPRING BRAKE PLATE**

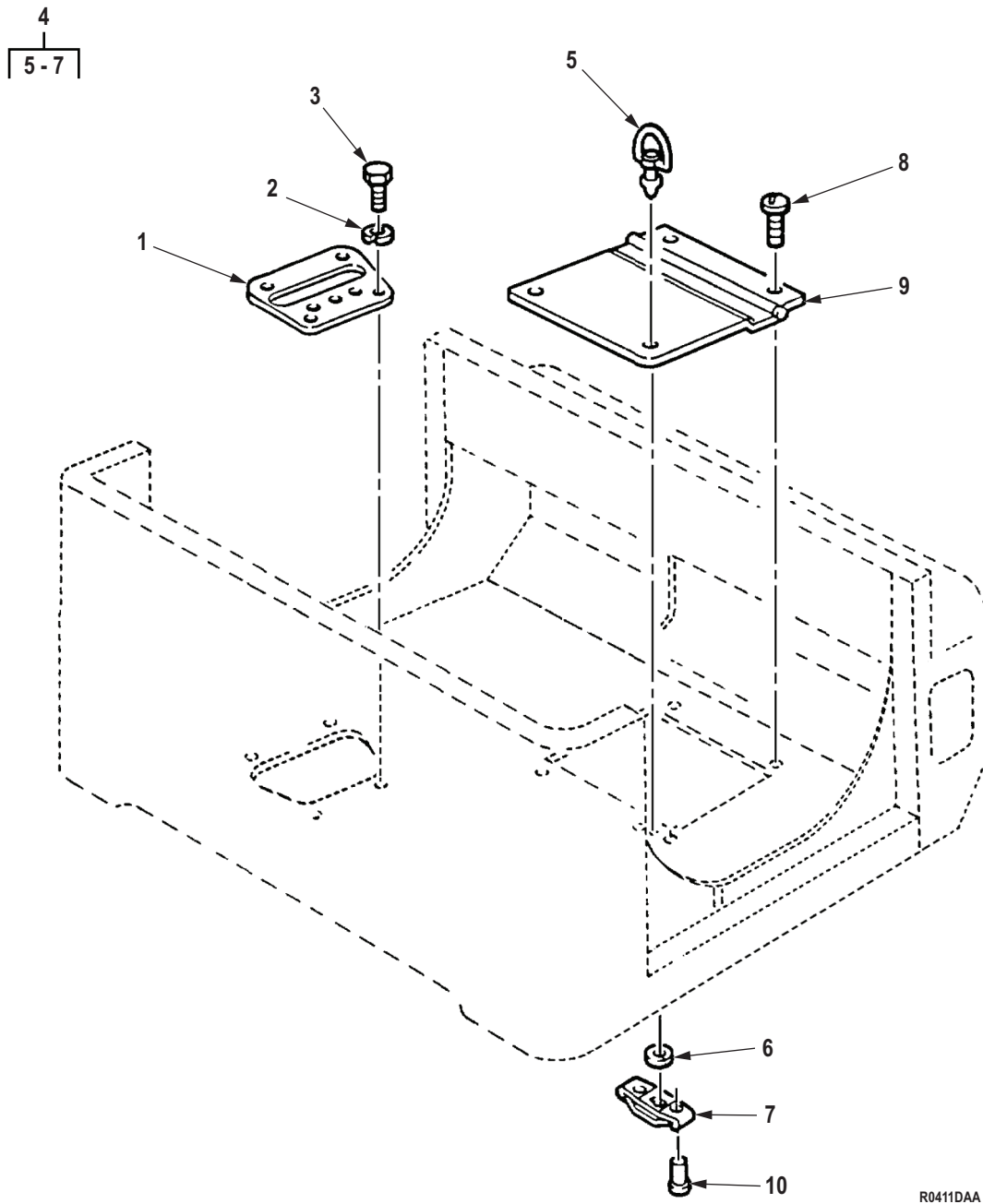

R0411DAA

Figure 392. Transmission Access Door and Spring Brake Plate.

(1) ITEM NO.	(2) SMR CODE	(3) NSN	(4) CAGEC	(5) PART NUMBER	(6) DESCRIPTION AND USABLE ON CODE (UOC)	(7) QTY
GROUP 1805 FLOORS, SUBFLOORS, AND RELATED COMPONENTS.						
FIG. 392. TRANSMISSION ACCESS DOOR AND SPRING BRAKE PLATE.						
1	PPFZZ	5340-01-083-1147	19207	12276930	PLATE,MENDING UOC: DAC,DAD,DAE,DAF,DAG,DA H,DAJ,DAL,DAW,DAX,V14,V15,V16, V17,V18,V19,V20,V21,V22,V24,ZAA, ZAB,ZAC,ZAD,ZAE,ZAF,ZAG,ZAH,Z AJ,ZAL	1
2	PAFZZ	5310-00-582-5965	80205	MS35338-44	WASHER,LOCK UOC: DAC,DAD,DAE,DAF,DAG,DA H,DAJ,DAL,DAW,DAX,V14,V15,V16, V17,V18,V19,V20,V21,V22,V24,ZAA, ZAB,ZAC,ZAD,ZAE,ZAF,ZAG,ZAH,Z AJ,ZAL	4
3	PAFZZ	5305-00-267-8953	80204	B1821BH025F063N	SCREW,CAP,HEXAGON H UOC: DAC,DAD,DAE,DAF,DAG,DA H,DAJ,DAL,DAW,DAX,V14,V15,V16, V17,V18,V19,V20,V21,V22,V24,ZAA, ZAB,ZAC,ZAD,ZAE,ZAF,ZAG,ZAH,Z AJ,ZAL	4
4	PAFZZ	5325-01-108-7375	19207	12277043	FASTENER ASSEMBLY,T UOC: DAC,DAD,DAE,DAF,DAG,DA H,DAJ,DAL,DAW,DAX,V14,V15,V16, V17,V18,V19,V20,V21,V22,V24,ZAA, ZAB,ZAC,ZAD,ZAE,ZAF,ZAG,ZAH,Z AJ,ZAL	2
5	PAFZZ	5325-00-343-5531	94222	85-15-140-16	. STUD,TURNLOCK FASTE UOC: DAC,DAD,DAE,DAF,DAG,DA H,DAJ,DAL,DAW,DAX,V14,V15,V16, V17,V18,V19,V20,V21,V22,V24,ZAA, ZAB,ZAC,ZAD,ZAE,ZAF,ZAG,ZAH,Z AJ,ZAL	1
6	PAFZZ	5310-00-822-8525	94222	85-34-101-20	. WASHER,SPLIT UOC: DAC,DAD,DAE,DAF,DAG,DA H,DAJ,DAL,DAW,DAX,V14,V15,V16, V17,V18,V19,V20,V21,V22,V24,ZAA, ZAB,ZAC,ZAD,ZAE,ZAF,ZAG,ZAH,Z AJ,ZAL	1
7	PAFZZ	5325-00-282-7471	94222	85-35-295-15	. RECEPTACLE,TURNLOCK UOC: DAC,DAD,DAE,DAF,DAG,DA H,DAJ,DAL,DAW,DAX,V14,V15,V16, V17,V18,V19,V20,V21,V22,V24,ZAA, ZAB,ZAC,ZAD,ZAE,ZAF,ZAG,ZAH,Z AJ,ZAL	1

(1) ITEM NO.	(2) SMR CODE	(3) NSN	(4) CAGEC	(5) PART NUMBER	(6) DESCRIPTION AND USABLE ON CODE (UOC)	(7) QTY
8	PAFZZ	5305-01-104-9019	19207	7373279	SCREW,ASSEMBLED WAS UOC: DAC,DAD,DAE,DAF,DAG,DA H,DAJ,DAL,DAW,DAX,V14,V15,V16, V17,V18,V19,V20,V21,V22,V24,ZAA, ZAB,ZAC,ZAD,ZAE,ZAF,ZAG,ZAH,Z AJ,ZAL	2
9	PFFZZ	5342-01-103-7839	19207	12256070	DOOR,ACCESS UOC: DAC,DAD,DAE,DAF,DAG,DA H,DAJ,DAL,DAW,DAX,V14,V15,V16, V17,V18,V19,V20,V21,V22,V24,ZAA, ZAB,ZAC,ZAD,ZAE,ZAF,ZAG,ZAH,Z AJ,ZAL	1
10	PFFZZ	5320-00-995-8907	80205	NAS1399B4-4	RIVET,BLIND UOC: DAC,DAD,DAE,DAF,DAG,DA H,DAJ,DAL,DAW,DAX,V14,V15,V16, V17,V18,V19,V20,V21,V22,V24,ZAA, ZAB,ZAC,ZAD,ZAE,ZAF,ZAG,ZAH,Z AJ,ZAL	4

END OF FIGURE

**FIELD MAINTENANCE
OPERATOR'S SEAT ASSEMBLY**

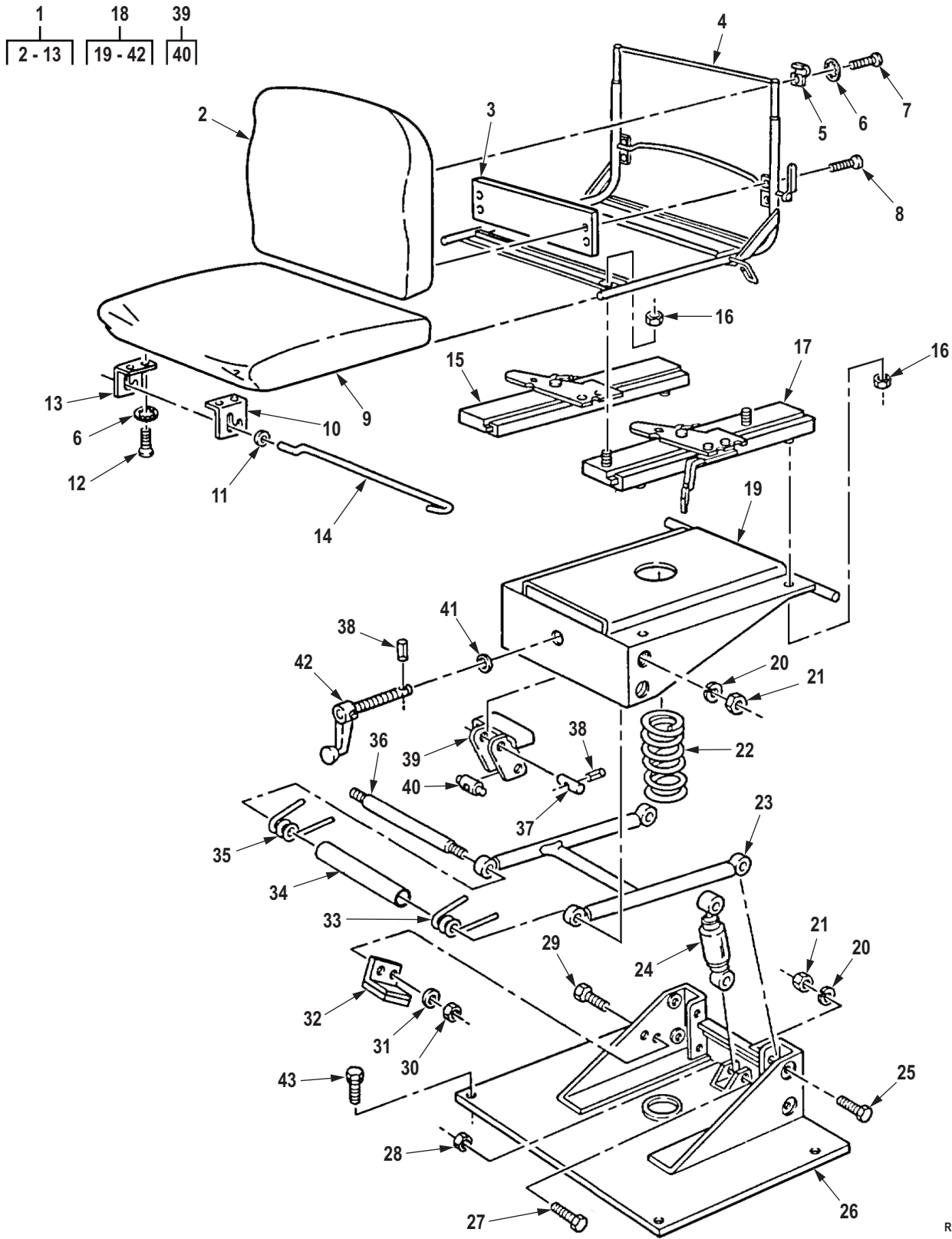

R0412DAA

Figure 393. Operator's Seat Assembly.

(1) ITEM NO.	(2) SMR CODE	(3) NSN	(4) CAGEC	(5) PART NUMBER	(6) DESCRIPTION AND USABLE ON CODE (UOC)	(7) QTY
GROUP 1806 UPHOLSTERY SEATS AND CARPETS.						
FIG. 393. OPERATOR'S SEAT ASSEMBLY.						
1	XDFFF		19207	11663385-5	SEAT,VEHICULAR WHITE UOC: DAC,DAD,DAE,DAF,DAG,DA H,DAJ,DAL,DAW,DAX,V14,V15,V16, V17,V18,V19,V20,V21,V22,V24,ZAA, ZAB,ZAC,ZAD,ZAE,ZAF,ZAG,ZAH,Z AJ,ZAL	1
1	XDFFF		19207	11663385-3	SEAT,VEHICULAR TAN UOC: DAC,DAD,DAE,DAF,DAG,DA H,DAJ,DAL,DAW,DAX,V14,V15,V16, V17,V18,V19,V20,V21,V22,V24,ZAA, ZAB,ZAC,ZAD,ZAE,ZAF,ZAG,ZAH,Z AJ,ZAL	1
1	PAFFF	2540-01-108-9114	19207	11663385-1	SEAT,VEHICULAR GREEN UOC: DAC,DAD,DAE,DAF,DAG,DA H,DAJ,DAL,DAW,DAX,V14,V15,V16, V17,V18,V19,V20,V21,V22,V24,ZAA, ZAB,ZAC,ZAD,ZAE,ZAF,ZAG,ZAH,Z AJ,ZAL	1
2	XDFZZ		19207	11640526-2	. CUSHION,SEAT BACK,V WHITE UOC: DAC,DAD,DAE,DAF,DAG,DA H,DAJ,DAL,DAW,DAX,V14,V15,V16, V17,V18,V19,V20,V21,V22,V24,ZAA, ZAB,ZAC,ZAD,ZAE,ZAF,ZAG,ZAH,Z AJ,ZAL	1
2	XDFZZ		19207	11640526-1	. CUSHION,SEAT BACK,V TAN UOC: DAC,DAD,DAE,DAF,DAG,DA H,DAJ,DAL,DAW,DAX,V14,V15,V16, V17,V18,V19,V20,V21,V22,V24,ZAA, ZAB,ZAC,ZAD,ZAE,ZAF,ZAG,ZAH,Z AJ,ZAL	1
2	PAFZZ	2540-00-460-5826	19207	11640526	. CUSHION,SEAT BACK,V GREEN UOC: DAC,DAD,DAE,DAF,DAG,DA H,DAJ,DAL,DAW,DAX,V14,V15,V16, V17,V18,V19,V20,V21,V22,V24,ZAA, ZAB,ZAC,ZAD,ZAE,ZAF,ZAG,ZAH,Z AJ,ZAL	1
3	PFFZZ	2540-00-436-8289	19207	11640513	. SUPPORT,SEAT,VEHICU UOC: DAC,DAD,DAE,DAF,DAG,DA H,DAJ,DAL,DAW,DAX,V14,V15,V16, V17,V18,V19,V20,V21,V22,V24,ZAA, ZAB,ZAC,ZAD,ZAE,ZAF,ZAG,ZAH,Z AJ,ZAL	1

(1) ITEM NO.	(2) SMR CODE	(3) NSN	(4) CAGEC	(5) PART NUMBER	(6) DESCRIPTION AND USABLE ON CODE (UOC)	(7) QTY
4	PAFZZ	2540-01-225-5863	19207	11640521-1	. FRAME,SEAT,VEHICULA UOC: DAC,DAD,DAE,DAF,DAG,DA H,DAJ,DAL,DAW,DAX,V14,V15,V16, V17,V18,V19,V20,V21,V22,V24,ZAA, ZAB,ZAC,ZAD,ZAE,ZAF,ZAG,ZAH,Z AJ,ZAL	1
5	PFFZZ	5340-00-004-6854	19207	11640507	. STRAP,RETAINING UOC: DAC,DAD,DAE,DAF,DAG,DA H,DAJ,DAL,DAW,DAX,V14,V15,V16, V17,V18,V19,V20,V21,V22,V24,ZAA, ZAB,ZAC,ZAD,ZAE,ZAF,ZAG,ZAH,Z AJ,ZAL	2
6	PAFZZ	5310-00-550-1130	80205	MS35333-40	. WASHER,LOCK UOC: DAC,DAD,DAE,DAF,DAG,DA H,DAJ,DAL,DAW,DAX,V14,V15,V16, V17,V18,V19,V20,V21,V22,V24,ZAA, ZAB,ZAC,ZAD,ZAE,ZAF,ZAG,ZAH,Z AJ,ZAL	6
7	PAFZZ	5305-00-988-1725	80205	MS35206-281	. SCREW,MACHINE UOC: DAC,DAD,DAE,DAF,DAG,DA H,DAJ,DAL,DAW,DAX,V14,V15,V16, V17,V18,V19,V20,V21,V22,V24,ZAA, ZAB,ZAC,ZAD,ZAE,ZAF,ZAG,ZAH,Z AJ,ZAL	2
8	PAFZZ	5305-00-954-4295	80205	MS35190-287	. SCREW,MACHINE UOC: DAC,DAD,DAE,DAF,DAG,DA H,DAJ,DAL,DAW,DAX,V14,V15,V16, V17,V18,V19,V20,V21,V22,V24,ZAA, ZAB,ZAC,ZAD,ZAE,ZAF,ZAG,ZAH,Z AJ,ZAL	4
9	PAFZZ	2540-00-460-5815	19207	11640522	. CUSHION,SEAT,VEHICU GREEN UOC: DAC,DAD,DAE,DAF,DAG,DA H,DAJ,DAL,DAW,DAX,V14,V15,V16, V17,V18,V19,V20,V21,V22,V24,ZAA, ZAB,ZAC,ZAD,ZAE,ZAF,ZAG,ZAH,Z AJ,ZAL	1
9	XDFZZ		19207	11640522-2	. CUSHION,SEAT,VEHICU WHITE UOC: DAC,DAD,DAE,DAF,DAG,DA H,DAJ,DAL,DAW,DAX,V14,V15,V16, V17,V18,V19,V20,V21,V22,V24,ZAA, ZAB,ZAC,ZAD,ZAE,ZAF,ZAG,ZAH,Z AJ,ZAL	1
9	XDFZZ		19207	11640522-1	. CUSHION,SEAT,VEHICU TAN UOC: DAC,DAD,DAE,DAF,DAG,DA H,DAJ,DAL,DAW,DAX,V14,V15,V16, V17,V18,V19,V20,V21,V22,V24,ZAA, ZAB,ZAC,ZAD,ZAE,ZAF,ZAG,ZAH,Z AJ,ZAL	1

(1) ITEM NO.	(2) SMR CODE	(3) NSN	(4) CAGEC	(5) PART NUMBER	(6) DESCRIPTION AND USABLE ON CODE (UOC)	(7) QTY
10	PFFZZ	5340-00-757-5877	19207	11640504-1	. BRACKET,ANGLE UOC: DAC,DAD,DAE,DAF,DAG,DA H,DAJ,DAL,DAW,DAX,V14,V15,V16, V17,V18,V19,V20,V21,V22,V24,ZAA, ZAB,ZAC,ZAD,ZAE,ZAF,ZAG,ZAH,Z AJ,ZAL	1
11	PAFZZ	5310-00-809-3078	96906	MS27183-11	. WASHER,FLAT UOC: DAC,DAD,DAE,DAF,DAG,DA H,DAJ,DAL,DAW,DAX,V14,V15,V16, V17,V18,V19,V20,V21,V22,V24,ZAA, ZAB,ZAC,ZAD,ZAE,ZAF,ZAG,ZAH,Z AJ,ZAL	2
12	PAFZZ	5305-00-988-1726	96906	MS35206-282	. SCREW,MACHINE UOC: DAC,DAD,DAE,DAF,DAG,DA H,DAJ,DAL,DAW,DAX,V14,V15,V16, V17,V18,V19,V20,V21,V22,V24,ZAA, ZAB,ZAC,ZAD,ZAE,ZAF,ZAG,ZAH,Z AJ,ZAL	4
13	PFFZZ	5340-00-757-5901	19207	11640504-2	. BRACKET,ANGLE UOC: DAC,DAD,DAE,DAF,DAG,DA H,DAJ,DAL,DAW,DAX,V14,V15,V16, V17,V18,V19,V20,V21,V22,V24,ZAA, ZAB,ZAC,ZAD,ZAE,ZAF,ZAG,ZAH,Z AJ,ZAL	1
14	PFFZZ	5340-01-117-3793	19207	11669053	CLIP,SPRING TENSION UOC: DAC,DAD,DAE,DAF,DAG,DA H,DAJ,DAL,DAW,DAX,V14,V15,V16, V17,V18,V19,V20,V21,V22,V24,ZAA, ZAB,ZAC,ZAD,ZAE,ZAF,ZAG,ZAH,Z AJ,ZAL	1
15	PBFZZ	2540-01-117-4882	70523	481853 R.H.	ADJUSTER ASSEMBLY RIGHT HAND UOC: DAC,DAD,DAE,DAF,DAG,DA H,DAJ,DAL,DAW,DAX,V14,V15,V16, V17,V18,V19,V20,V21,V22,V24,ZAA, ZAB,ZAC,ZAD,ZAE,ZAF,ZAG,ZAH,Z AJ,ZAL	1
16	PAFZZ	5310-00-984-3807	81349	M45913/1-5FG5C	NUT,SELF-LOCKING,HE UOC: DAC,DAD,DAE,DAF,DAG,DA H,DAJ,DAL,DAW,DAX,V14,V15,V16, V17,V18,V19,V20,V21,V22,V24,ZAA, ZAB,ZAC,ZAD,ZAE,ZAF,ZAG,ZAH,Z AJ,ZAL	8
17	PBFZZ	2540-01-117-3025	70523	481854 L.H.	ADJUSTER ASSEMBLY LEFT HAND UOC: DAC,DAD,DAE,DAF,DAG,DA H,DAJ,DAL,DAW,DAX,V14,V15,V16, V17,V18,V19,V20,V21,V22,V24,ZAA, ZAB,ZAC,ZAD,ZAE,ZAF,ZAG,ZAH,Z AJ,ZAL	1

(1) ITEM NO.	(2) SMR CODE	(3) NSN	(4) CAGEC	(5) PART NUMBER	(6) DESCRIPTION AND USABLE ON CODE (UOC)	(7) QTY
18	PFFFF	2540-01-291-9037	19207	11640523-3	PEDESTAL,SEAT UOC: DAC,DAD,DAE,DAF,DAG,DA H,DAJ,DAL,DAW,DAX,V14,V15,V16, V17,V18,V19,V20,V21,V22,V24,ZAA, ZAB,ZAC,ZAD,ZAE,ZAF,ZAG,ZAH,Z AJ,ZAL	1
19	PFFZZ	2540-01-286-7673	19207	11640524-1	. FRAME,SEAT,VEHICULA UOC: DAC,DAD,DAE,DAF,DAG,DA H,DAJ,DAL,DAW,DAX,V14,V15,V16, V17,V18,V19,V20,V21,V22,V24,ZAA, ZAB,ZAC,ZAD,ZAE,ZAF,ZAG,ZAH,Z AJ,ZAL	1
20	PAFZZ	5310-00-003-4094	80205	MS35338-48	. WASHER,LOCK UOC: DAC,DAD,DAE,DAF,DAG,DA H,DAJ,DAL,DAW,DAX,V14,V15,V16, V17,V18,V19,V20,V21,V22,V24,ZAA, ZAB,ZAC,ZAD,ZAE,ZAF,ZAG,ZAH,Z AJ,ZAL	8
21	PAFZZ	5310-00-768-0318	96906	MS51967-14	. NUT,PLAIN,HEXAGON UOC: DAC,DAD,DAE,DAF,DAG,DA H,DAJ,DAL,DAW,DAX,V14,V15,V16, V17,V18,V19,V20,V21,V22,V24,ZAA, ZAB,ZAC,ZAD,ZAE,ZAF,ZAG,ZAH,Z AJ,ZAL	8
22	PFFZZ	5360-00-832-0178	19207	11640508	. SPRING,HELICAL,COMP UOC: DAC,DAD,DAE,DAF,DAG,DA H,DAJ,DAL,DAW,DAX,V14,V15,V16, V17,V18,V19,V20,V21,V22,V24,ZAA, ZAB,ZAC,ZAD,ZAE,ZAF,ZAG,ZAH,Z AJ,ZAL	1
23	PFFZZ	2540-00-470-1564	19207	11640520	. FRAME,SEAT,VEHICULA UOC: DAC,DAD,DAE,DAF,DAG,DA H,DAJ,DAL,DAW,DAX,V14,V15,V16, V17,V18,V19,V20,V21,V22,V24,ZAA, ZAB,ZAC,ZAD,ZAE,ZAF,ZAG,ZAH,Z AJ,ZAL	2
24	PFFZZ	2510-00-489-7104	6B719	615116	. SHOCK ABSORBER,DIRE UOC: DAC,DAD,DAE,DAF,DAG,DA H,DAJ,DAL,DAW,DAX,V14,V15,V16, V17,V18,V19,V20,V21,V22,V24,ZAA, ZAB,ZAC,ZAD,ZAE,ZAF,ZAG,ZAH,Z AJ,ZAL	1
25	PAFZZ	5306-00-020-0857	19207	11663341	. BOLT,SHOULDER UOC: DAC,DAD,DAE,DAF,DAG,DA H,DAJ,DAL,DAW,DAX,V14,V15,V16, V17,V18,V19,V20,V21,V22,V24,ZAA, ZAB,ZAC,ZAD,ZAE,ZAF,ZAG,ZAH,Z AJ,ZAL	6

(1) ITEM NO.	(2) SMR CODE	(3) NSN	(4) CAGEC	(5) PART NUMBER	(6) DESCRIPTION AND USABLE ON CODE (UOC)	(7) QTY
26	XDFZZ		19207	11640525-1	. FRAME ASSEMBLY,SEAT UOC: DAC,DAD,DAE,DAF,DAG,DA H,DAJ,DAL,DAW,DAX,V14,V15,V16, V17,V18,V19,V20,V21,V22,V24,ZAA, ZAB,ZAC,ZAD,ZAE,ZAF,ZAG,ZAH,Z AJ,ZAL	1
27	PAFZZ	5306-00-020-1058	19207	11662487	. BOLT,SHOULDER UOC: DAC,DAD,DAE,DAF,DAG,DA H,DAJ,DAL,DAW,DAX,V14,V15,V16, V17,V18,V19,V20,V21,V22,V24,ZAA, ZAB,ZAC,ZAD,ZAE,ZAF,ZAG,ZAH,Z AJ,ZAL	2
28	PAFZZ	5310-00-880-7744	96906	MS51967-5	. NUT,PLAIN,HEXAGON UOC: DAC,DAD,DAE,DAF,DAG,DA H,DAJ,DAL,DAW,DAX,V14,V15,V16, V17,V18,V19,V20,V21,V22,V24,ZAA, ZAB,ZAC,ZAD,ZAE,ZAF,ZAG,ZAH,Z AJ,ZAL	2
29	PAFZZ	5305-00-068-0502	80205	MS90725-6	. SCREW,CAP,HEXAGON H UOC: DAC,DAD,DAE,DAF,DAG,DA H,DAJ,DAL,DAW,DAX,V14,V15,V16, V17,V18,V19,V20,V21,V22,V24,ZAA, ZAB,ZAC,ZAD,ZAE,ZAF,ZAG,ZAH,Z AJ,ZAL	4
30	PAFZZ	5310-00-761-6882	96906	MS51967-2	. NUT,PLAIN,HEXAGON UOC: DAC,DAD,DAE,DAF,DAG,DA H,DAJ,DAL,DAW,DAX,V14,V15,V16, V17,V18,V19,V20,V21,V22,V24,ZAA, ZAB,ZAC,ZAD,ZAE,ZAF,ZAG,ZAH,Z AJ,ZAL	4
31	PAFZZ	5310-00-550-1130	80205	MS35333-40	. WASHER,LOCK UOC: DAC,DAD,DAE,DAF,DAG,DA H,DAJ,DAL,DAW,DAX,V14,V15,V16, V17,V18,V19,V20,V21,V22,V24,ZAA, ZAB,ZAC,ZAD,ZAE,ZAF,ZAG,ZAH,Z AJ,ZAL	4
32	PFFZZ	5340-00-470-1537	19207	11662489	. BRACKET,ANGLE UOC: DAC,DAD,DAE,DAF,DAG,DA H,DAJ,DAL,DAW,DAX,V14,V15,V16, V17,V18,V19,V20,V21,V22,V24,ZAA, ZAB,ZAC,ZAD,ZAE,ZAF,ZAG,ZAH,Z AJ,ZAL	2
33	PFFZZ	5360-00-482-4813	19207	11640515-1	. SPRING,HELICAL,TORS RIGHT HAND TORQUE ROD UOC: DAC,DAD,DAE,DAF,DAG,DA H,DAJ,DAL,DAW,DAX,V14,V15,V16, V17,V18,V19,V20,V21,V22,V24,ZAA, ZAB,ZAC,ZAD,ZAE,ZAF,ZAG,ZAH,Z AJ,ZAL	1

(1) ITEM NO.	(2) SMR CODE	(3) NSN	(4) CAGEC	(5) PART NUMBER	(6) DESCRIPTION AND USABLE ON CODE (UOC)	(7) QTY
34	PFFZZ	3120-01-280-6050	19207	12302671	. BEARING,SLEEVE UOC: DAC,DAD,DAE,DAF,DAG,DA H,DAJ,DAL,DAW,DAX,V14,V15,V16, V17,V18,V19,V20,V21,V22,V24,ZAA, ZAB,ZAC,ZAD,ZAE,ZAF,ZAG,ZAH,Z AJ,ZAL	1
35	PFFZZ	5360-00-482-4814	19207	11640515-2	. SPRING,HELICAL,TORS LEFT HAND TORQUE ROD UOC: DAC,DAD,DAE,DAF,DAG,DA H,DAJ,DAL,DAW,DAX,V14,V15,V16, V17,V18,V19,V20,V21,V22,V24,ZAA, ZAB,ZAC,ZAD,ZAE,ZAF,ZAG,ZAH,Z AJ,ZAL	1
36	PFFZZ	5307-00-102-0962	19207	11640510	. STUD,SHOULDERED UOC: DAC,DAD,DAE,DAF,DAG,DA H,DAJ,DAL,DAW,DAX,V14,V15,V16, V17,V18,V19,V20,V21,V22,V24,ZAA, ZAB,ZAC,ZAD,ZAE,ZAF,ZAG,ZAH,Z AJ,ZAL	1
37	PAFZZ	5315-00-171-2590	19207	11640506	. PIN,STRAIGHT,HEADLE UOC: DAC,DAD,DAE,DAF,DAG,DA H,DAJ,DAL,DAW,DAX,V14,V15,V16, V17,V18,V19,V20,V21,V22,V24,ZAA, ZAB,ZAC,ZAD,ZAE,ZAF,ZAG,ZAH,Z AJ,ZAL	1
38	PAFZZ	5315-00-841-4443	80205	MS16562-225	. PIN,SPRING UOC: DAC,DAD,DAE,DAF,DAG,DA H,DAJ,DAL,DAW,DAX,V14,V15,V16, V17,V18,V19,V20,V21,V22,V24,ZAA, ZAB,ZAC,ZAD,ZAE,ZAF,ZAG,ZAH,Z AJ,ZAL	2
39	PFFZZ	2540-01-130-7946	19207	11640512	. SUPPORT,SEAT,VEHICU UOC: DAC,DAD,DAE,DAF,DAG,DA H,DAJ,DAL,DAW,DAX,V14,V15,V16, V17,V18,V19,V20,V21,V22,V24,ZAA, ZAB,ZAC,ZAD,ZAE,ZAF,ZAG,ZAH,Z AJ,ZAL	1
40	PAFZZ	5315-01-259-2517	19207	11641043	. . PIN,SHOULDER,HEADLE UOC: DAC,DAD,DAE,DAF,DAG,DA H,DAJ,DAL,DAW,DAX,V14,V15,V16, V17,V18,V19,V20,V21,V22,V24,ZAA, ZAB,ZAC,ZAD,ZAE,ZAF,ZAG,ZAH,Z AJ,ZAL	1
41	PAFZZ	5310-00-001-4719	19207	11663036	. WASHER,SADDLE UOC: DAC,DAD,DAE,DAF,DAG,DA H,DAJ,DAL,DAW,DAX,V14,V15,V16, V17,V18,V19,V20,V21,V22,V24,ZAA, ZAB,ZAC,ZAD,ZAE,ZAF,ZAG,ZAH,Z AJ,ZAL	1

(1) ITEM NO.	(2) SMR CODE	(3) NSN	(4) CAGEC	(5) PART NUMBER	(6) DESCRIPTION AND USABLE ON CODE (UOC)	(7) QTY
42	PFFZZ	5342-00-470-1543	19207	11640516	. CONTROL ROD UOC: DAC,DAD,DAE,DAF,DAG,DA H,DAJ,DAL,DAW,DAX,V14,V15,V16, V17,V18,V19,V20,V21,V22,V24,ZAA, ZAB,ZAC,ZAD,ZAE,ZAF,ZAG,ZAH,Z AJ,ZAL	1
43	PAFZZ	5305-01-104-9018	19207	11663070	SCREW,ASSEMBLED WAS UOC: DAC,DAD,DAE,DAF,DAG,DA H,DAJ,DAL,DAW,DAX,V14,V15,V16, V17,V18,V19,V20,V21,V22,V24,ZAA, ZAB,ZAC,ZAD,ZAE,ZAF,ZAG,ZAH,Z AJ,ZAL	4

END OF FIGURE

**FIELD MAINTENANCE
COMPANION SEAT ASSEMBLY**

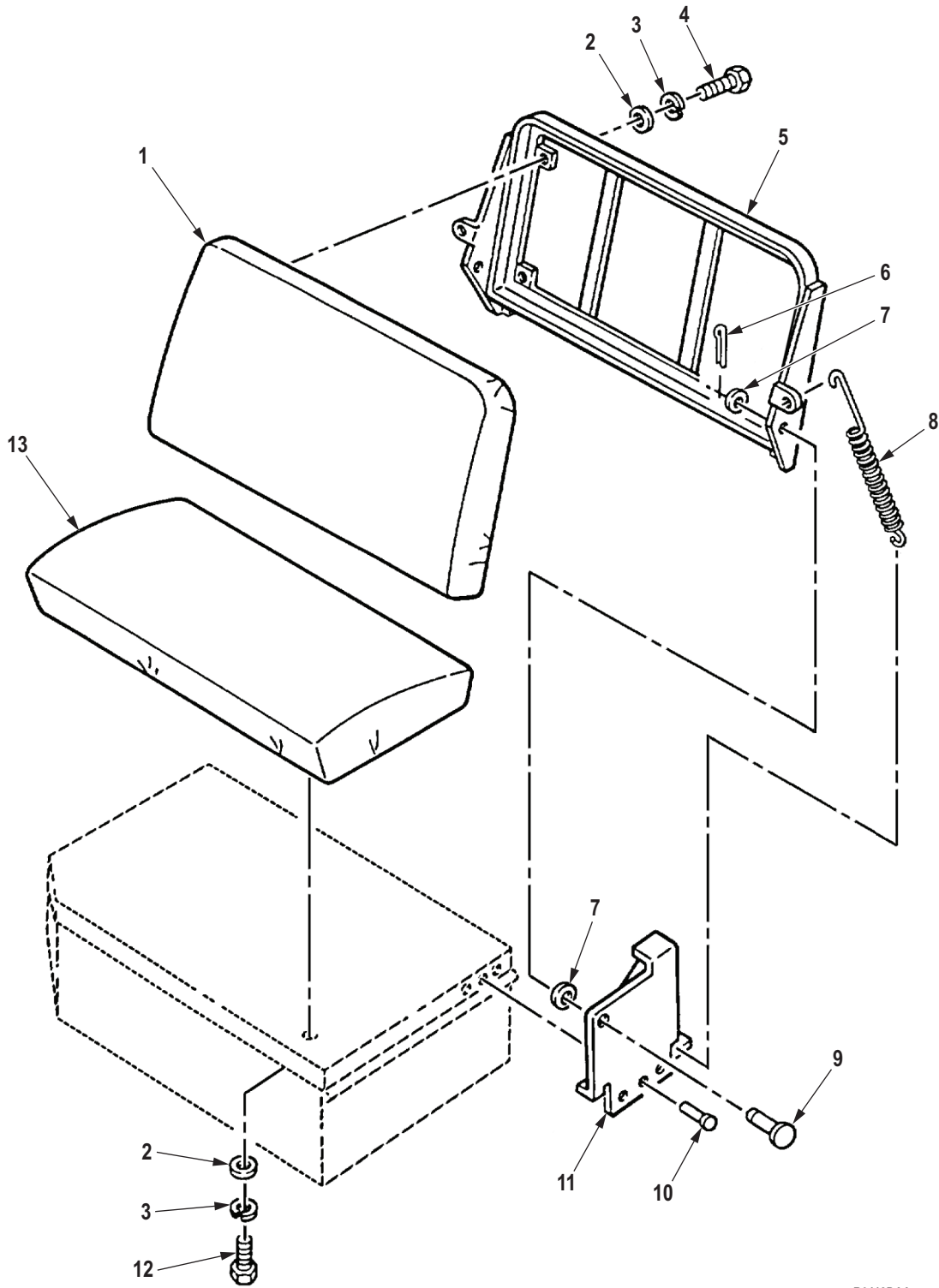

R0413DAA

Figure 394. Companion Seat Assembly.

(1) ITEM NO.	(2) SMR CODE	(3) NSN	(4) CAGEC	(5) PART NUMBER	(6) DESCRIPTION AND USABLE ON CODE (UOC)	(7) QTY
GROUP 1806 UPHOLSTERY SEATS AND CARPETS.						
FIG. 394. COMPANION SEAT ASSEMBLY.						
1	XDFZZ		19207	12255960-5	CUSHION,SEAT,VEHICU WHITE UOC: DAC,DAD,DAE,DAF,DAG,DA H,DAJ,DAL,DAW,DAX,V14,V15,V16, V17,V18,V19,V20,V21,V22,V24,ZAA, ZAB,ZAC,ZAD,ZAE,ZAF,ZAG,ZAH,Z AJ,ZAL	1
1	XDFZZ		19207	12255960-4	CUSHION,SEAT,VEHICU TAN UOC: DAC,DAD,DAE,DAF,DAG,DA H,DAJ,DAL,DAW,DAX,V14,V15,V16, V17,V18,V19,V20,V21,V22,V24,ZAA, ZAB,ZAC,ZAD,ZAE,ZAF,ZAG,ZAH,Z AJ,ZAL	1
1	PAFZZ	2540-01-084-9644	19207	12255960	CUSHION,SEAT,VEHICU 0010011806 0371GREEN UOC: DAC,DAD,DAE,DAF,DAG,DA H,DAJ,DAL,DAW,DAX,V14,V15,V16, V17,V18,V19,V20,V21,V22,V24,ZAA, ZAB,ZAC,ZAD,ZAE,ZAF,ZAG,ZAH,Z AJ,ZAL	1
2	PAFZZ	5310-00-809-4058	96906	MS27183-10	WASHER,FLAT UOC: DAC,DAD,DAE,DAF,DAG,DA H,DAJ,DAL,DAW,DAX,V14,V15,V16, V17,V18,V19,V20,V21,V22,V24,ZAA, ZAB,ZAC,ZAD,ZAE,ZAF,ZAG,ZAH,Z AJ,ZAL	14
3	PAFZZ	5310-00-582-5965	80205	MS35338-44	WASHER,LOCK UOC: DAC,DAD,DAE,DAF,DAG,DA H,DAJ,DAL,DAW,DAX,V14,V15,V16, V17,V18,V19,V20,V21,V22,V24,ZAA, ZAB,ZAC,ZAD,ZAE,ZAF,ZAG,ZAH,Z AJ,ZAL	14
4	PAFZZ	5305-00-225-3843	80204	B1821BH025C100N	SCREW,CAP,HEXAGON H UOC: DAC,DAD,DAE,DAF,DAG,DA H,DAJ,DAL,DAW,DAX,V14,V15,V16, V17,V18,V19,V20,V21,V22,V24,ZAA, ZAB,ZAC,ZAD,ZAE,ZAF,ZAG,ZAH,Z AJ,ZAL	8
5	PAFZZ	2540-01-082-3624	19207	12255922	FRAME,SEAT,VEHICULA UOC: DAC,DAD,DAE,DAF,DAG,DA H,DAJ,DAL,DAW,DAX,V14,V15,V16, V17,V18,V19,V20,V21,V22,V24,ZAA, ZAB,ZAC,ZAD,ZAE,ZAF,ZAG,ZAH,Z AJ,ZAL	1

(1) ITEM NO.	(2) SMR CODE	(3) NSN	(4) CAGEC	(5) PART NUMBER	(6) DESCRIPTION AND USABLE ON CODE (UOC)	(7) QTY
6	PAFZZ	5315-00-842-3044	80205	MS24665-283	PIN,COTTER UOC: DAC,DAD,DAE,DAF,DAG,DA H,DAJ,DAL,DAW,DAX,V14,V15,V16, V17,V18,V19,V20,V21,V22,V24,ZAA, ZAB,ZAC,ZAD,ZAE,ZAF,ZAG,ZAH,Z AJ,ZAL	2
7	PAFZZ	5310-00-080-6004	96906	MS27183-14	WASHER,FLAT UOC: DAC,DAD,DAE,DAF,DAG,DA H,DAJ,DAL,DAW,DAX,V14,V15,V16, V17,V18,V19,V20,V21,V22,V24,ZAA, ZAB,ZAC,ZAD,ZAE,ZAF,ZAG,ZAH,Z AJ,ZAL	4
8	PAFZZ	5360-01-108-0828	19207	12255925	SPRING,HELICAL,EXTE UOC: DAC,DAD,DAE,DAF,DAG,DA H,DAJ,DAL,DAW,DAX,V14,V15,V16, V17,V18,V19,V20,V21,V22,V24,ZAA, ZAB,ZAC,ZAD,ZAE,ZAF,ZAG,ZAH,Z AJ,ZAL	2
9	PAFZZ	5315-01-109-1443	19207	12255915	PIN,STRAIGHT,HEADED UOC: DAC,DAD,DAE,DAF,DAG,DA H,DAJ,DAL,DAW,DAX,V14,V15,V16, V17,V18,V19,V20,V21,V22,V24,ZAA, ZAB,ZAC,ZAD,ZAE,ZAF,ZAG,ZAH,Z AJ,ZAL	2
10	PFFZZ	5320-01-145-3191	96906	MS35743-55	RIVET,SOLID UOC: DAC,DAD,DAE,DAF,DAG,DA H,DAJ,DAL,DAW,DAX,V14,V15,V16, V17,V18,V19,V20,V21,V22,V24,ZAA, ZAB,ZAC,ZAD,ZAE,ZAF,ZAG,ZAH,Z AJ,ZAL	12
11	PAFZZ	2540-01-130-7947	19207	12255807-1	SUPPORT,SEAT,VEHICU COMPANION,LEFT HAND UOC: DAC,DAD,DAE,DAF,DAG,DA H,DAJ,DAL,DAW,DAX,V14,V15,V16, V17,V18,V19,V20,V21,V22,V24,ZAA, ZAB,ZAC,ZAD,ZAE,ZAF,ZAG,ZAH,Z AJ,ZAL	1
11	PAFZZ	2540-01-130-7948	19207	12255807-2	SUPPORT,SEAT,VEHICU COMPANION,RIGHT HAND UOC: DAC,DAD,DAE,DAF,DAG,DA H,DAJ,DAL,DAW,DAX,V14,V15,V16, V17,V18,V19,V20,V21,V22,V24,ZAA, ZAB,ZAC,ZAD,ZAE,ZAF,ZAG,ZAH,Z AJ,ZAL	1

(1) ITEM NO.	(2) SMR CODE	(3) NSN	(4) CAGEC	(5) PART NUMBER	(6) DESCRIPTION AND USABLE ON CODE (UOC)	(7) QTY
12	PAFZZ	5305-00-068-0502	80205	MS90725-6	SCREW,CAP,HEXAGON H UOC: DAC,DAD,DAE,DAF,DAG,DA H,DAJ,DAL,DAW,DAX,V14,V15,V16, V17,V18,V19,V20,V21,V22,V24,ZAA, ZAB,ZAC,ZAD,ZAE,ZAF,ZAG,ZAH,Z AJ,ZAL	6
13	XDFFF		19207	12255961-5	CUSHION,SEAT,VEHICU WHITE UOC: DAC,DAD,DAE,DAF,DAG,DA H,DAJ,DAL,DAW,DAX,V14,V15,V16, V17,V18,V19,V20,V21,V22,V24,ZAA, ZAB,ZAC,ZAD,ZAE,ZAF,ZAG,ZAH,Z AJ,ZAL	1
13	XDFFF		19207	12255961-4	CUSHION,SEAT,VEHICU TAN UOC: DAC,DAD,DAE,DAF,DAG,DA H,DAJ,DAL,DAW,DAX,V14,V15,V16, V17,V18,V19,V20,V21,V22,V24,ZAA, ZAB,ZAC,ZAD,ZAE,ZAF,ZAG,ZAH,Z AJ,ZAL	1
13	PAFZZ	2540-01-082-7510	19207	12255961	CUSHION,SEAT,VEHICU GREEN UOC: DAC,DAD,DAE,DAF,DAG,DA H,DAJ,DAL,DAW,DAX,V14,V15,V16, V17,V18,V19,V20,V21,V22,V24,ZAA, ZAB,ZAC,ZAD,ZAE,ZAF,ZAG,ZAH,Z AJ,ZAL	1

END OF FIGURE

**FIELD MAINTENANCE
CAB AND HOOD INSULATION**

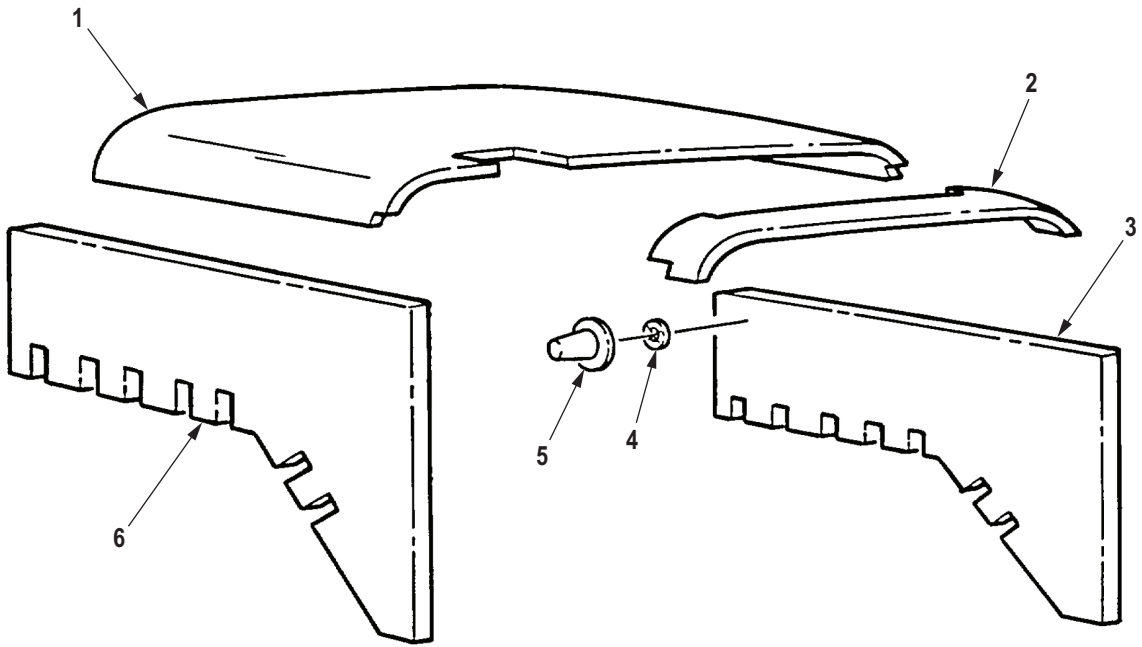

R0414DAA

Figure 395. Cab and Hood Insulation.

(1) ITEM NO.	(2) SMR CODE	(3) NSN	(4) CAGEC	(5) PART NUMBER	(6) DESCRIPTION AND USABLE ON CODE (UOC)	(7) QTY
GROUP 1806 UPHOLSTERY SEATS AND CARPETS.						
FIG. 395. CAB AND HOOD INSULATION.						
1	PAFZZ	5640-01-318-2812	19207	12277367	SOUND CONTROLLING B UOC: DAC,DAD,DAE,DAF,DAG,DA H,DAJ,DAL,DAW,DAX,V14,V15,V16, V17,V18,V19,V20,V21,V22,V24,ZAA, ZAB,ZAC,ZAD,ZAE,ZAF,ZAG,ZAH,Z AJ,ZAL	1
2	PAFZZ	5640-01-319-2376	19207	12277369	INSULATION BLANKET, TOP REAR HOOD UOC: DAC,DAD,DAE,DAF,DAG,DA H,DAJ,DAL,DAW,DAX,V14,V15,V16, V17,V18,V19,V20,V21,V22,V24,ZAA, ZAB,ZAC,ZAD,ZAE,ZAF,ZAG,ZAH,Z AJ,ZAL	1
3	PAFZZ	5640-01-318-2815	19207	12277368-2	SOUND CONTROLLING B RIGHT HOOD UOC: DAC,DAD,DAE,DAF,DAG,DA H,DAJ,DAL,DAW,DAX,V14,V15,V16, V17,V18,V19,V20,V21,V22,V24,ZAA, ZAB,ZAC,ZAD,ZAE,ZAF,ZAG,ZAH,Z AJ,ZAL	1
4	PAFZZ	5310-01-260-4937	85105	101301104	WASHER, RECESSED UOC: DAC,DAD,DAE,DAF,DAG,DA H,DAJ,DAL,DAW,DAX,V14,V15,V16, V17,V18,V19,V20,V21,V22,V24,ZAA, ZAB,ZAC,ZAD,ZAE,ZAF,ZAG,ZAH,Z AJ,ZAL	34
5	PAFZZ	5340-01-260-7895	19207	12277375	CAP-PLUG, PROTECTIVE UOC: DAC,DAD,DAE,DAF,DAG,DA H,DAJ,DAL,DAW,DAX,V14,V15,V16, V17,V18,V19,V20,V21,V22,V24,ZAA, ZAB,ZAC,ZAD,ZAE,ZAF,ZAG,ZAH,Z AJ,ZAL	34
6	PAFZZ	5640-01-318-2816	19207	12277368-1	SOUND CONTROLLING B LEFT HOOD UOC: DAC,DAD,DAE,DAF,DAG,DA H,DAJ,DAL,DAW,DAX,V14,V15,V16, V17,V18,V19,V20,V21,V22,V24,ZAA, ZAB,ZAC,ZAD,ZAE,ZAF,ZAG,ZAH,Z AJ,ZAL	1

END OF FIGURE

**FIELD MAINTENANCE
CAB INSULATION (M939A2)**

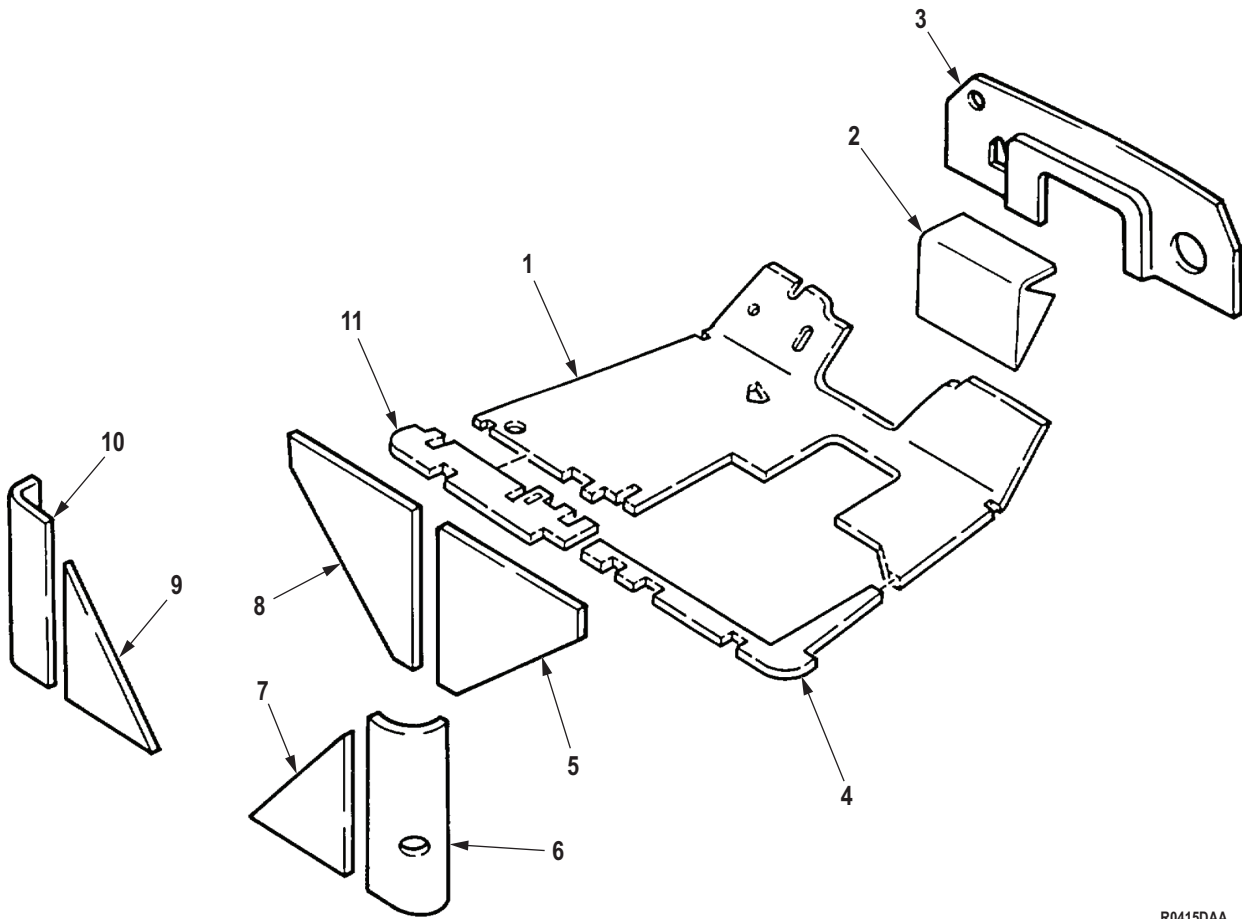

R0415DAA

Figure 396. Cab Insulation (M939A2).

(1) ITEM NO.	(2) SMR CODE	(3) NSN	(4) CAGEC	(5) PART NUMBER	(6) DESCRIPTION AND USABLE ON CODE (UOC)	(7) QTY
GROUP 1806 UPHOLSTERY SEATS AND CARPETS.						
FIG. 396. CAB INSULATION (M939A2).						
1	PAFZZ	2510-01-363-8981	19207	12356832-4	INSULATION PANEL,VE UOC: ZAA,ZAB,ZAC,ZAD,ZAE,ZAF, ZAG,ZAH,ZAJ,ZAL	1
1	PAFZZ	2510-01-318-2814	19207	12356832-1	INSULATION PANEL,VE UOC: DAC,DAD,DAE,DAF,DAG,DA H,DAJ,DAL,DAW,DAX,V14,V15,V16, V17,V18,V19,V20,V21,V22,V24	1
2	PAFZZ	2510-01-083-1140	0XJ81	12256296A	INSULATION,ENGINE H UOC: DAC,DAD,DAE,DAF,DAG,DA H,DAJ,DAL,DAW,DAX,V14,V15,V16, V17,V18,V19,V20,V21,V22,V24	1
2	PAFZZ	2590-01-292-5707	24825	20510859	COVER,INSULATION ENGINE UOC: ZAA,ZAB,ZAC,ZAD,ZAE,ZAF, ZAG,ZAH,ZAJ,ZAL	1
3	PAFZZ	2510-01-083-1146	19207	12256303	INSULATION,VEHICULA UOC: DAC,DAD,DAE,DAF,DAG,DA H,DAJ,DAL,DAW,DAX,V14,V15,V16, V17,V18,V19,V20,V21,V22,V24,ZAA, ZAB,ZAC,ZAD,ZAE,ZAF,ZAG,ZAH,Z AJ,ZAL	1
4	PAFZZ	2510-01-318-2817	19207	12356832-2	INSULATION PANEL,VE UOC: DAC,DAD,DAE,DAF,DAG,DA H,DAJ,DAL,DAW,DAX,V14,V15,V16, V17,V18,V19,V20,V21,V22,V24,ZAA, ZAB,ZAC,ZAD,ZAE,ZAF,ZAG,ZAH,Z AJ,ZAL	1
5	PAFZZ	2510-01-082-3603	19207	12256295-2	INSULATION,VEHICULA UOC: DAC,DAD,DAE,DAF,DAG,DA H,DAJ,DAL,DAW,DAX,V14,V15,V16, V17,V18,V19,V20,V21,V22,V24,ZAA, ZAB,ZAC,ZAD,ZAE,ZAF,ZAG,ZAH,Z AJ,ZAL	1
6	PAFZZ	2510-01-082-7455	19207	12256279	INSULATION,VEHICULA UOC: DAC,DAD,DAE,DAF,DAG,DA H,DAJ,DAL,DAW,DAX,V14,V15,V16, V17,V18,V19,V20,V21,V22,V24,ZAA, ZAB,ZAC,ZAD,ZAE,ZAF,ZAG,ZAH,Z AJ,ZAL	1
7	PAFZZ	2510-01-082-3621	19207	12256294-2	INSULATION,VEHICULA UOC: DAC,DAD,DAE,DAF,DAG,DA H,DAJ,DAL,DAW,DAX,V14,V15,V16, V17,V18,V19,V20,V21,V22,V24,ZAA, ZAB,ZAC,ZAD,ZAE,ZAF,ZAG,ZAH,Z AJ,ZAL	1

(1) ITEM NO.	(2) SMR CODE	(3) NSN	(4) CAGEC	(5) PART NUMBER	(6) DESCRIPTION AND USABLE ON CODE (UOC)	(7) QTY
8	PAFZZ	2510-01-082-3604	19207	12256295-1	INSULATION,VEHICULA UOC: DAC,DAD,DAE,DAF,DAG,DA H,DAJ,DAL,DAW,DAX,V14,V15,V16, V17,V18,V19,V20,V21,V22,V24,ZAA, ZAB,ZAC,ZAD,ZAE,ZAF,ZAG,ZAH,Z AJ,ZAL	1
9	PAFZZ	2510-01-082-3622	19207	12256294-1	INSULATION,VEHICULA UOC: DAC,DAD,DAE,DAF,DAG,DA H,DAJ,DAL,DAW,DAX,V14,V15,V16, V17,V18,V19,V20,V21,V22,V24,ZAA, ZAB,ZAC,ZAD,ZAE,ZAF,ZAG,ZAH,Z AJ,ZAL	1
10	PAFZZ	2510-01-084-0446	19207	12256293	INSULATION,VEHICULA UOC: DAC,DAD,DAE,DAF,DAG,DA H,DAJ,DAL,DAW,DAX,V14,V15,V16, V17,V18,V19,V20,V21,V22,V24,ZAA, ZAB,ZAC,ZAD,ZAE,ZAF,ZAG,ZAH,Z AJ,ZAL	1
11	PAFZZ	2510-01-318-2818	19207	12356832-3	INSULATION PANEL,VE UOC: DAC,DAD,DAE,DAF,DAG,DA H,DAJ,DAL,DAW,DAX,V14,V15,V16, V17,V18,V19,V20,V21,V22,V24,ZAA, ZAB,ZAC,ZAD,ZAE,ZAF,ZAG,ZAH,Z AJ,ZAL	1

END OF FIGURE

**FIELD MAINTENANCE
TOOLBOX, STEP ASSEMBLY, AND MOUNTING HARDWARE**

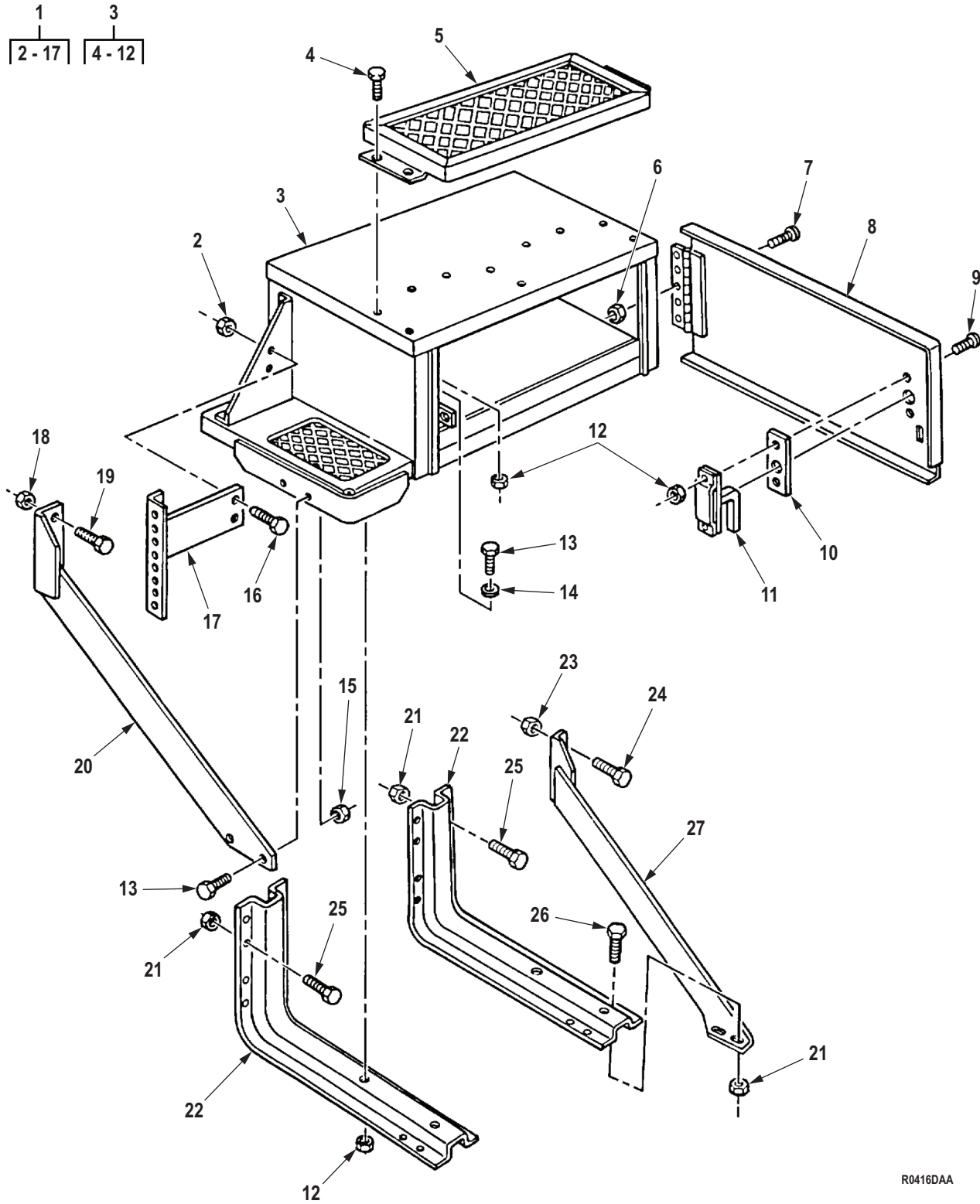

R0416DAA

Figure 397. Toolbox, Step Assembly, and Mounting Hardware.

(1) ITEM NO.	(2) SMR CODE	(3) NSN	(4) CAGEC	(5) PART NUMBER	(6) DESCRIPTION AND USABLE ON CODE (UOC)	(7) QTY
					GROUP 1808 STOWAGE RACKS, BOXES, STRAPS, CARRYING CASES, CABLE REELS, HOSE REELS, ETC.	
					FIG. 397. TOOLBOX, STEP ASSEMBLY, AND MOUNTING HARDWARE.	
1	AFFFF		19207	12255874	TOOL BOX AND STEP UOC: DAC,DAD,DAE,DAF,DAG,DA H,DAJ,DAL,DAW,DAX,V14,V15,V16, V17,V18,V19,V20,V21,V22,V24,ZAA, ZAB,ZAC,ZAD,ZAE,ZAF,ZAG,ZAH,Z AJ,ZAL	1
2	PAFZZ	5310-00-935-9022	81349	M45913/3-4FG8C	. NUT,SELF-LOCKING,HE UOC: DAC,DAD,DAE,DAF,DAG,DA H,DAJ,DAL,DAW,DAX,V14,V15,V16, V17,V18,V19,V20,V21,V22,V24,ZAA, ZAB,ZAC,ZAD,ZAE,ZAF,ZAG,ZAH,Z AJ,ZAL	2
3	PAFZZ	2510-01-082-7458	19207	12256213	. STEP ASSEMBLY,TOOL UOC: DAC,DAD,DAE,DAF,DAG,DA H,DAJ,DAL,DAW,DAX,V14,V15,V16, V17,V18,V19,V20,V21,V22,V24,ZAA, ZAB,ZAC,ZAD,ZAE,ZAF,ZAG,ZAH,Z AJ,ZAL	1
4	PAFZZ	5306-00-068-0513	80204	B1821BH025F075N	. . BOLT,MACHINE UOC: DAC,DAD,DAE,DAF,DAG,DA H,DAJ,DAL,DAW,DAX,V14,V15,V16, V17,V18,V19,V20,V21,V22,V24,ZAA, ZAB,ZAC,ZAD,ZAE,ZAF,ZAG,ZAH,Z AJ,ZAL	10
5	PFFZZ	2590-01-136-1438	19207	12255857	. . STEP ASSEMBLY,STOWA UOC: DAC,DAD,DAE,DAF,DAG,DA H,DAJ,DAL,DAW,DAX,V14,V15,V16, V17,V18,V19,V20,V21,V22,V24,ZAA, ZAB,ZAC,ZAD,ZAE,ZAF,ZAG,ZAH,Z AJ,ZAL	1
6	PAFZZ	5310-00-877-5797	80205	MS21044N3	. . NUT,SELF-LOCKING,HE UOC: DAC,DAD,DAE,DAF,DAG,DA H,DAJ,DAL,DAW,DAX,V14,V15,V16, V17,V18,V19,V20,V21,V22,V24,ZAA, ZAB,ZAC,ZAD,ZAE,ZAF,ZAG,ZAH,Z AJ,ZAL	5
7	PAFZZ	5305-00-989-7434	80205	MS35207-263	. . SCREW,MACHINE UOC: DAC,DAD,DAE,DAF,DAG,DA H,DAJ,DAL,DAW,DAX,V14,V15,V16, V17,V18,V19,V20,V21,V22,V24,ZAA, ZAB,ZAC,ZAD,ZAE,ZAF,ZAG,ZAH,Z AJ,ZAL	5

(1) ITEM NO.	(2) SMR CODE	(3) NSN	(4) CAGEC	(5) PART NUMBER	(6) DESCRIPTION AND USABLE ON CODE (UOC)	(7) QTY
8	PFFZZ	5342-01-126-0176	19207	12255909	. . DOOR,ACCESS UOC: DAC,DAD,DAE,DAF,DAG,DA H,DAJ,DAL,DAW,DAX,V14,V15,V16, V17,V18,V19,V20,V21,V22,V24,ZAA, ZAB,ZAC,ZAD,ZAE,ZAF,ZAG,ZAH,Z AJ,ZAL	1
9	PAFZZ	5305-00-993-2738	80205	MS35207-280	. . SCREW,MACHINE UOC: DAC,DAD,DAE,DAF,DAG,DA H,DAJ,DAL,DAW,DAX,V14,V15,V16, V17,V18,V19,V20,V21,V22,V24,ZAA, ZAB,ZAC,ZAD,ZAE,ZAF,ZAG,ZAH,Z AJ,ZAL	2
10	PFFZZ	5365-01-107-9967	19207	7397843	. . SPACER,PLATE UOC: DAC,DAD,DAE,DAF,DAG,DA H,DAJ,DAL,DAW,DAX,V14,V15,V16, V17,V18,V19,V20,V21,V22,V24,ZAA, ZAB,ZAC,ZAD,ZAE,ZAF,ZAG,ZAH,Z AJ,ZAL	1
11	PFFZZ	5340-01-231-5516	19207	7539222-1	. . LATCH SET,RIM UOC: DAC,DAD,DAE,DAF,DAG,DA H,DAJ,DAL,DAW,DAX,V14,V15,V16, V17,V18,V19,V20,V21,V22,V24,ZAA, ZAB,ZAC,ZAD,ZAE,ZAF,ZAG,ZAH,Z AJ,ZAL	1
12	PAFZZ	5310-00-935-9022	81349	M45913/3-4FG8C	. . NUT,SELF-LOCKING,HE UOC: DAC,DAD,DAE,DAF,DAG,DA H,DAJ,DAL,DAW,DAX,V14,V15,V16, V17,V18,V19,V20,V21,V22,V24,ZAA, ZAB,ZAC,ZAD,ZAE,ZAF,ZAG,ZAH,Z AJ,ZAL	10
13	PAFZZ	5305-00-269-2803	80205	MS90726-60	. SCREW,CAP,HEXAGON H UOC: DAC,DAD,DAE,DAF,DAG,DA H,DAJ,DAL,DAW,DAX,V14,V15,V16, V17,V18,V19,V20,V21,V22,V24,ZAA, ZAB,ZAC,ZAD,ZAE,ZAF,ZAG,ZAH,Z AJ,ZAL	4
14	PAFZZ	5310-00-087-7493	96906	MS27183-13	. WASHER,FLAT UOC: DAC,DAD,DAE,DAF,DAG,DA H,DAJ,DAL,DAW,DAX,V14,V15,V16, V17,V18,V19,V20,V21,V22,V24,ZAA, ZAB,ZAC,ZAD,ZAE,ZAF,ZAG,ZAH,Z AJ,ZAL	4
15	PAFZZ	5310-00-814-0672	96906	M45913/3-6FG8C	. NUT,SELF-LOCKING,HE UOC: DAC,DAD,DAE,DAF,DAG,DA H,DAJ,DAL,DAW,DAX,V14,V15,V16, V17,V18,V19,V20,V21,V22,V24,ZAA, ZAB,ZAC,ZAD,ZAE,ZAF,ZAG,ZAH,Z AJ,ZAL	6

(1) ITEM NO.	(2) SMR CODE	(3) NSN	(4) CAGEC	(5) PART NUMBER	(6) DESCRIPTION AND USABLE ON CODE (UOC)	(7) QTY
16	PAFZZ	5306-00-068-0513	80204	B1821BH025F075N	. BOLT,MACHINE UOC: DAC,DAD,DAE,DAF,DAG,DA H,DAJ,DAL,DAW,DAX,V14,V15,V16, V17,V18,V19,V20,V21,V22,V24,ZAA, ZAB,ZAC,ZAD,ZAE,ZAF,ZAG,ZAH,Z AJ,ZAL	2
17	PFFZZ	5340-01-130-7949	19207	12256370	. BRACKET,ANGLE UOC: DAC,DAD,DAE,DAF,DAG,DA H,DAJ,DAL,DAW,DAX,V14,V15,V16, V17,V18,V19,V20,V21,V22,V24,ZAA, ZAB,ZAC,ZAD,ZAE,ZAF,ZAG,ZAH,Z AJ,ZAL	1
18	PAFZZ	5310-00-877-5795	80205	MS21044-N8	NUT,SELF-LOCKING,HE UOC: DAJ,DAL,DAW,DAX,V16,V17, V18,V19,V24,ZAJ,ZAL	2
19	PAFZZ	5305-00-719-5221	80204	B1821BH050F150N	SCREW,CAP,HEXAGON H UOC: DAJ,DAL,DAW,DAX,V16,V17, V18,V24,ZAJ,ZAL	2
20	PBFZZ	5340-01-090-7640	19207	12255871	BRACKET,ANGLE UOC: DAC,DAJ,DAL,DAW,DAX,V16, V17,V18,V24,ZAJ,ZAL	1
21	PAFZZ	5310-00-959-1488	81349	M45913/2-6FG5C	NUT,SELF-LOCKING,HE UOC: ZAE,ZAF,ZAG,ZAH,ZAL	4
22	PFFZZ	2510-01-090-7641	19207	12255911	SUPPORT,RUNNING BOA UOC: DAC,DAD,DAE,DAF,DAG,DA H,DAJ,DAL,DAW,DAX,V14,V15,V16, V17,V18,V19,V20,V21,V22,V24,ZAA, ZAB,ZAC,ZAD,ZAE,ZAF,ZAG,ZAH,Z AJ,ZAL	2
23	PAFZZ	5310-00-488-3888	81349	M45913/3-8FG8C	NUT,SELF-LOCKING,HE TOOL BOX STRAP UOC: DAC,DAD,DAE,DAF,DAG,DA H,DAJ,DAL,DAX,V19,V22,V24,ZAA,Z AB,ZAC,ZAD,ZAE,ZAF,ZAG,ZAH,ZAJ,ZAL	1
24	PAFZZ	5305-00-719-5235	80204	B1821BH050F175N	SCREW,CAP,HEXAGON H UOC: DAC,DAD,DAE,DAF,DAG,DA H,DAJ,DAL,DAW,DAX,V14,V15,V16, V17,V18,V19,V20,V21,V22,V24,ZAA, ZAB,ZAC,ZAD,ZAE,ZAF,ZAG,ZAH,Z AJ,ZAL	2
25	PAFZZ	5305-00-269-2804	80205	MS90726-61	SCREW,CAP,HEXAGON H UOC: DAE,DAF,DAG,DAH,DAW,DA X,V14,V15,V19,V20,V21,V22,ZAA,ZA B,ZAE,ZAF,ZAG,ZAH	8
25	PAFZZ	5305-00-269-3240	80204	B1821BH038F150N	SCREW,CAP,HEXAGON H UOC: DAJ,DAL,DAW,DAX,V16,V17, V18,V24,ZAA,ZAB,ZAJ,ZAL	8

(1) ITEM NO.	(2) SMR CODE	(3) NSN	(4) CAGEC	(5) PART NUMBER	(6) DESCRIPTION AND USABLE ON CODE (UOC)	(7) QTY
26	PAFZZ	5305-00-269-2803	80205	MS90726-60	SCREW,CAP,HEXAGON H UOC: DAC,DAD,DAE,DAF,DAG,DA H,DAJ,DAL,DAW,DAX,V14,V15,V16, V17,V18,V19,V20,V21,V22,V24,ZAA, ZAB,ZAC,ZAD,ZAE,ZAF,ZAG,ZAH,Z AJ,ZAL	21
27	PAFZZ	5340-01-091-1610	19207	12256030-2	BRACKET,MOUNTING UOC: DAC,DAD,DAE,DAF,DAG,DA H,DAJ,DAL,DAW,DAX,V14,V15,V16, V17,V18,V19,V20,V21,V22,V24,ZAA, ZAB,ZAC,ZAD,ZAE,ZAF,ZAG,ZAH,Z AJ,ZAL	1

END OF FIGURE

**FIELD MAINTENANCE
MAP COMPARTMENT AND MOUNTING HARDWARE**

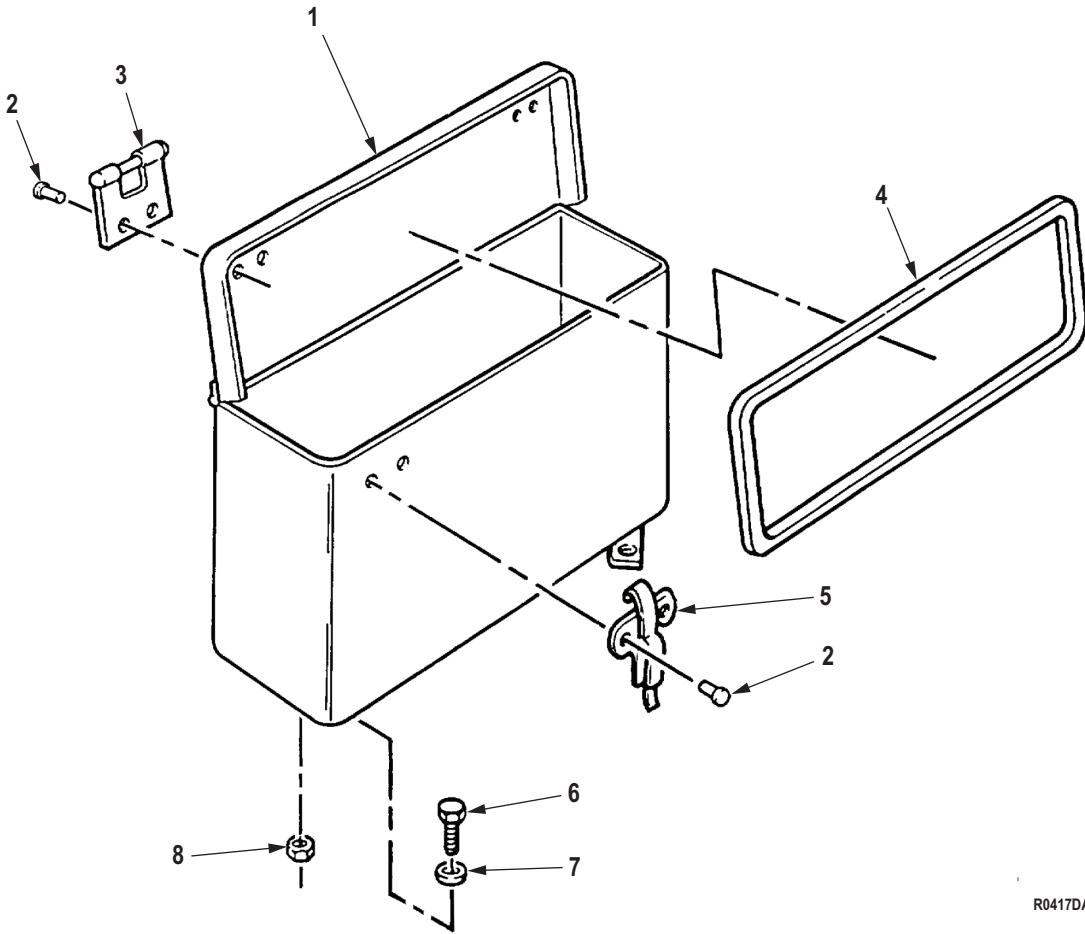

R0417DAA

Figure 398. Map Compartment and Mounting Hardware.

(1) ITEM NO.	(2) SMR CODE	(3) NSN	(4) CAGEC	(5) PART NUMBER	(6) DESCRIPTION AND USABLE ON CODE (UOC)	(7) QTY
					GROUP 1808 STOWAGE RACKS, BOXES, STRAPS, CARRYING CASES, CABLE REELS, HOSE REELS, ETC.	
					FIG. 398. MAP COMPARTMENT AND MOUNTING HARDWARE.	
1	PAFZZ	2540-01-084-9630	19207	12257065	COMPARTMENT,MAP UOC: DAC,DAD,DAE,DAF,DAG,DA H,DAJ,DAL,DAW,DAX,V14,V15,V16, V17,V18,V19,V20,V21,V22,V24,ZAA, ZAB,ZAC,ZAD,ZAE,ZAF,ZAG,ZAH,Z AJ,ZAL	1
2	PFFZZ	5320-01-224-9157	24617	193780	RIVET,SOLID UOC: DAC,DAD,DAE,DAF,DAG,DA H,DAJ,DAL,DAW,DAX,V14,V15,V16, V17,V18,V19,V20,V21,V22,V24,ZAA, ZAB,ZAC,ZAD,ZAE,ZAF,ZAG,ZAH,Z AJ,ZAL	8
3	PBFZZ	5340-01-134-7635	19207	7047876	LEAF,BUTT HINGE UOC: DAC,DAD,DAE,DAF,DAG,DA H,DAJ,DAL,DAW,DAX,V14,V15,V16, V17,V18,V19,V20,V21,V22,V24,ZAA, ZAB,ZAC,ZAD,ZAE,ZAF,ZAG,ZAH,Z AJ,ZAL	2
4	PAFZZ	5330-01-106-6735	19207	12257062	SEAL,NONMETALLIC ST UOC: DAC,DAD,DAE,DAF,DAG,DA H,DAJ,DAL,DAW,DAX,V14,V15,V16, V17,V18,V19,V20,V21,V22,V24,ZAA, ZAB,ZAC,ZAD,ZAE,ZAF,ZAG,ZAH,Z AJ,ZAL	1
5	PAFZZ	5340-01-143-8312	19207	7413565-1	CATCH,CLAMPING UOC: DAC,DAD,DAE,DAF,DAG,DA H,DAJ,DAL,DAW,DAX,V14,V15,V16, V17,V18,V19,V20,V21,V22,V24,ZAA, ZAB,ZAC,ZAD,ZAE,ZAF,ZAG,ZAH,Z AJ,ZAL	2
6	PAFZZ	5305-00-269-2803	80205	MS90726-60	SCREW,CAP,HEXAGON H UOC: DAC,DAD,DAE,DAF,DAG,DA H,DAJ,DAL,DAW,DAX,V14,V15,V16, V17,V18,V19,V20,V21,V22,V24,ZAA, ZAB,ZAC,ZAD,ZAE,ZAF,ZAG,ZAH,Z AJ,ZAL	4
7	PAFZZ	5310-00-087-7493	96906	MS27183-13	WASHER,FLAT UOC: DAC,DAD,DAE,DAF,DAG,DA H,DAJ,DAL,DAW,DAX,V14,V15,V16, V17,V18,V19,V20,V21,V22,V24,ZAA, ZAB,ZAC,ZAD,ZAE,ZAF,ZAG,ZAH,Z AJ,ZAL	4

(1) ITEM NO.	(2) SMR CODE	(3) NSN	(4) CAGEC	(5) PART NUMBER	(6) DESCRIPTION AND USABLE ON CODE (UOC)	(7) QTY
8	PAFZZ	5310-00-814-0672	96906	M45913/3-6FG8C	NUT, SELF-LOCKING, HE UOC: DAC, DAD, DAE, DAF, DAG, DA H, DAJ, DAL, DAW, DAX, V14, V15, V16, V17, V18, V19, V20, V21, V22, V24, ZAA, ZAB, ZAC, ZAD, ZAE, ZAF, ZAG, ZAH, Z AJ, ZAL	4

END OF FIGURE

**FIELD MAINTENANCE
TOOLBOX FUEL CAN BRACKET AND MOUNTING HARDWARE**

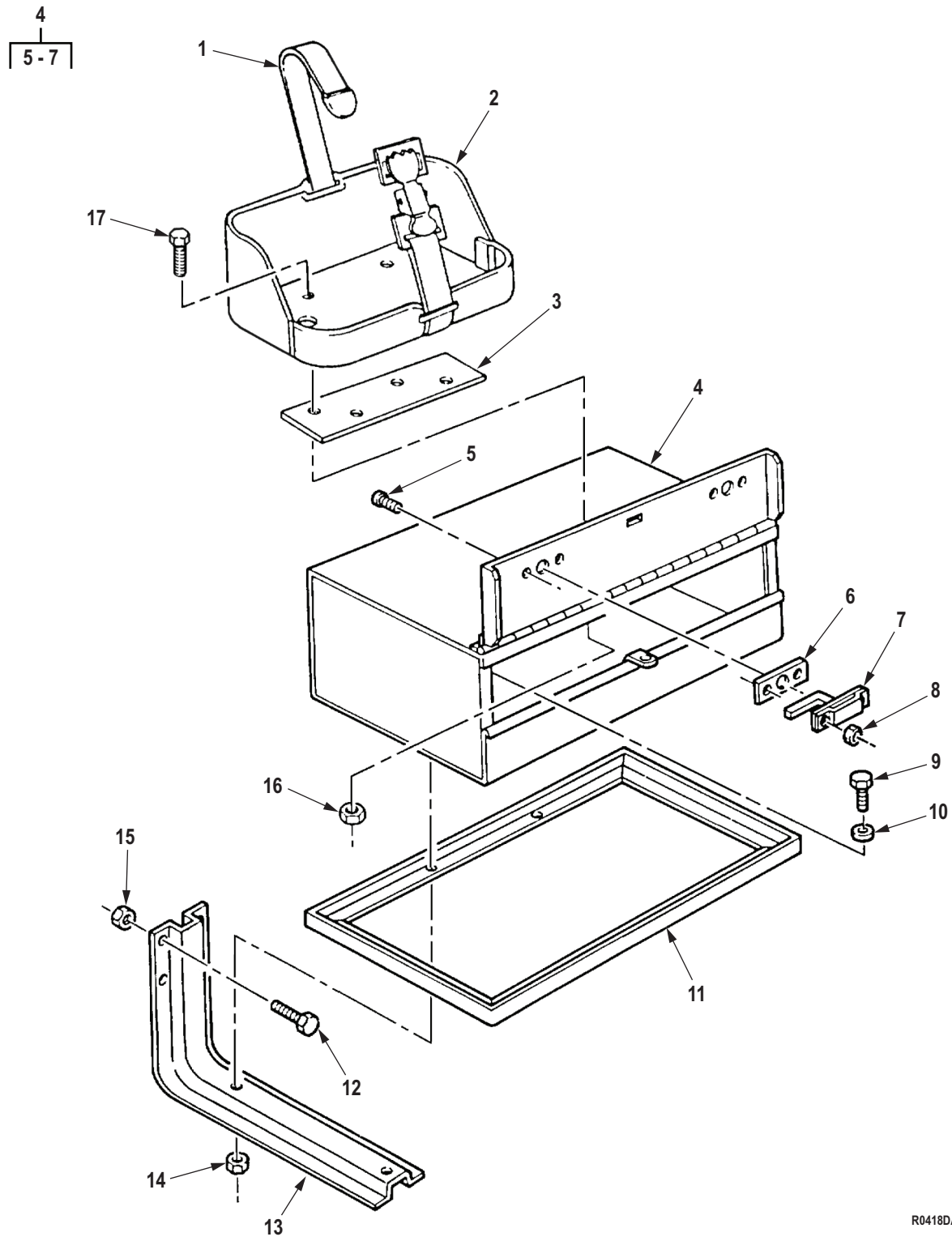

R0418DAA

Figure 399. Toolbox Fuel Can Bracket and Mounting Hardware.

(1) ITEM NO.	(2) SMR CODE	(3) NSN	(4) CAGEC	(5) PART NUMBER	(6) DESCRIPTION AND USABLE ON CODE (UOC)	(7) QTY
					GROUP 1808 STOWAGE RACKS, BOXES, STRAPS, CARRYING CASES, CABLE REELS, HOSE REELS, ETC.	
					FIG. 399. TOOLBOX FUEL CAN BRACKET AND MOUNTING HARDWARE.	
1	PAFZZ	5340-00-968-4060	19207	8690527	STRAP,WEBBING UOC: DAC,DAD,DAW,DAX,V14,V15, V16,V17,ZAA,ZAB,ZAC,ZAD	1
2	PFFZZ	2590-00-473-6331	19207	6566675	BRACKET,VEHICULAR C UOC: DAC,DAD,DAW,DAX,V14,V15, V16,V17,ZAA,ZAB,ZAC,ZAD	1
3	PFFZZ	5340-01-089-3057	19207	12276967	PLATE,MENDING UOC: DAC,DAD,DAW,DAX,V14,V15, V16,V17,ZAA,ZAB,ZAC,ZAD	1
4	PAFZZ	2540-00-472-1696	19207	10871462	BOX,ACCESSORIES STO UOC: DAC,DAD,DAW,DAX,V14,V15, V16,V17,ZAA,ZAB,ZAC,ZAD	1
5	PAFZZ	5305-00-993-2461	96906	MS35207-281	. SCREW,MACHINE UOC: DAC,DAD,DAW,DAX,V14,V15, V16,V17,ZAA,ZAB,ZAC,ZAD	4
6	PFFZZ	5365-01-107-9967	19207	7397843	. SPACER,PLATE UOC: DAC,DAD,DAW,DAX,V14,V15, V16,V17,ZAA,ZAB,ZAC,ZAD	2
7	PAFZZ	5340-01-038-7759	27182	45-H	. LOCK,RIM UOC: DAC,DAD,DAW,DAX,V14,V15, V16,V17	2
8	PAFZZ	5310-00-959-7600	81349	M45913/1-4FG5C	NUT,SELF-LOCKING,HE UOC: DAC,DAD,DAW,DAX,V14,V15, V16,V17	4
9	PAFZZ	5305-00-269-2803	80205	MS90726-60	SCREW,CAP,HEXAGON H UOC: DAC,DAD,DAW,DAX,V14,V15, V16,V17	4
10	PAFZZ	5310-00-809-4061	96906	MS27183-15	WASHER,FLAT UOC: DAC,DAD,DAW,DAX,V14,V15, V16,V17,ZAA,ZAB,ZAC,ZAD	4
11	PFFZZ	2540-00-417-2583	19207	10871456	FRAME,REINFORCING T UOC: DAC,DAD,DAW,DAX,V14,V15, V16,V17,ZAA,ZAB,ZAC,ZAD	1
12	PAFZZ	5305-00-719-5238	80204	B1821BH050F200N	SCREW,CAP,HEXAGON H UOC: DAC,DAD,DAW,DAX,V14,V15, V16,V17,ZAA,ZAB,ZAC,ZAD	8
13	PFFZZ	9520-01-125-4082	19207	10871458-1	CHANNEL,STRUCTURAL UOC: DAC,DAD,DAW,DAX,V14,V15, V16,V17,ZAA,ZAB,ZAC,ZAD	2

(1) ITEM NO.	(2) SMR CODE	(3) NSN	(4) CAGEC	(5) PART NUMBER	(6) DESCRIPTION AND USABLE ON CODE (UOC)	(7) QTY
14	PAFZZ	5310-00-982-4908	80205	MS21045-6	NUT,SELF-LOCKING,HE UOC: DAC,DAD,DAW,DAX,V14,V15, V16,V17,ZAA,ZAB,ZAC,ZAD	4
15	PAFZZ	5310-00-067-9507	81349	M45913/1-8FG5C	NUT,SELF-LOCKING, H UOC: DAC,DAD,DAW,DAX,V14,V15, V16,V17,ZAA,ZAB,ZAC,ZAD	8
16	PAFZZ	5310-00-814-0672	96906	M45913/3-6FG8C	NUT,SELF-LOCKING,HE UOC: DAC,DAD,DAW,DAX,V14,V15, V16,V17,ZAA,ZAB,ZAC,ZAD	4
17	PAFZZ	5305-00-269-3235	80204	B1821BH038F088N	SCREW,CAP,HEXAGON H UOC: DAC,DAD,DAW,DAX,V14,V15, V16,V17,ZAA,ZAB,ZAC,ZAD	4

END OF FIGURE

**FIELD MAINTENANCE
TOOLBOX AND MOUNTING HARDWARE, TRACTOR**

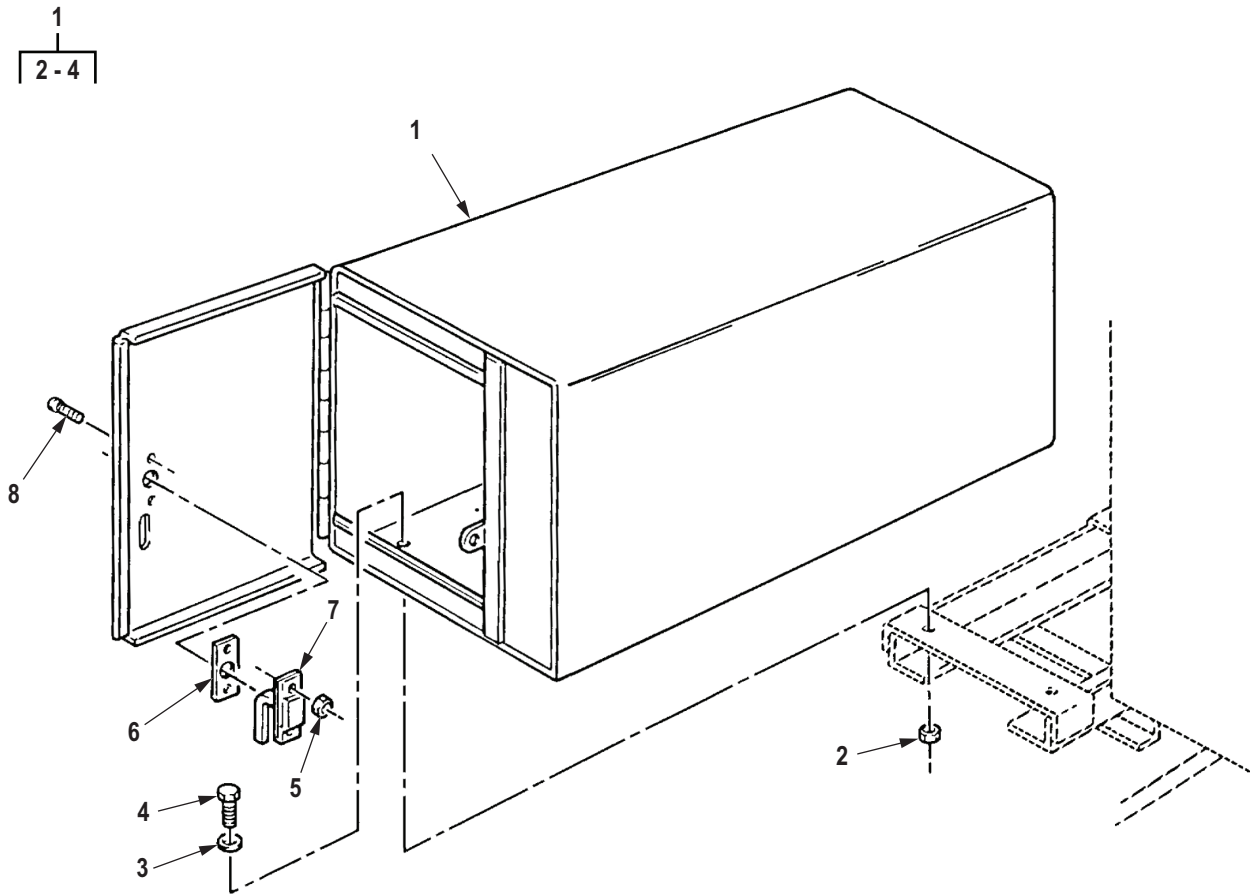

R0419DAA

Figure 400. Toolbox and Mounting Hardware, Tractor.

(1) ITEM NO.	(2) SMR CODE	(3) NSN	(4) CAGEC	(5) PART NUMBER	(6) DESCRIPTION AND USABLE ON CODE (UOC)	(7) QTY
					GROUP 1808 STOWAGE RACKS, BOXES, STRAPS, CARRYING CASES, CABLE REELS, HOSE REELS, ETC.	
					FIG. 400. TOOLBOX AND MOUNTING HARDWARE, TRACTOR.	
1	PAFZZ	2540-01-108-9129	19207	8758436-1	BOX,ACCESSORIES STO UOC: DAG,DAH,V21,V22,ZAG,ZAH	1
2	PAFZZ	5310-00-814-0672	96906	M45913/3-6FG8C	NUT,SELF-LOCKING,HE UOC: DAG,DAH,V21,V22,ZAG,ZAH	6
3	PAFZZ	5310-00-809-4061	96906	MS27183-15	WASHER,FLAT UOC: DAG,DAH,V21,V22,ZAG,ZAH	6
4	PAFZZ	5305-00-269-2803	80205	MS90726-60	SCREW,CAP,HEXAGON H UOC: DAG,DAH,V21,V22,ZAG,ZAH	6
5	PAFZZ	5310-00-959-7600	81349	M45913/1-4FG5C	NUT,SELF-LOCKING,HE UOC: DAG,DAH,V21,V22,ZAG,ZAH	4
6	PFFZZ	5365-01-107-9967	19207	7397843	. SPACER,PLATE UOC: DAG,DAH,V21,V22,ZAG,ZAH	1
7	PBFZZ	5340-01-038-7759	27182	45-H	. LOCK,RIM UOC: DAG,DAH,V21,V22,ZAG,ZAH	1
8	PAFZZ	5305-00-993-2461	96906	MS35207-281	. SCREW,MACHINE UOC: DAG,DAH,V21,V22,ZAG,ZAH	2

END OF FIGURE

**FIELD MAINTENANCE
TOOL FRAME ASSEMBLY, PIONEER**

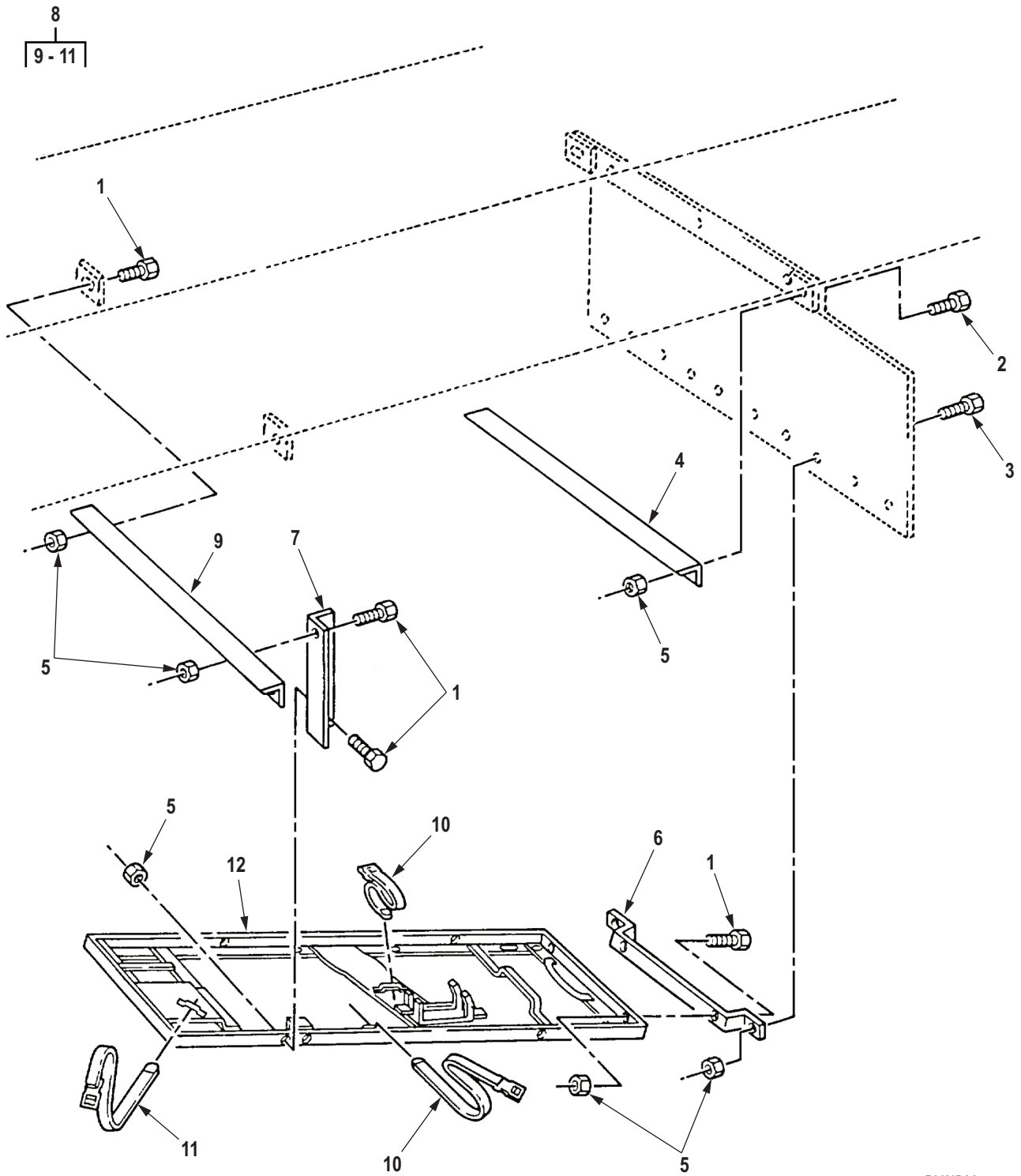

R0420DAA

Figure 401. Tool Frame Assembly, Pioneer.

(1) ITEM NO.	(2) SMR CODE	(3) NSN	(4) CAGEC	(5) PART NUMBER	(6) DESCRIPTION AND USABLE ON CODE (UOC)	(7) QTY
GROUP 1808 STOWAGE RACKS, BOXES, STRAPS, CARRYING CASES, CABLE REELS, HOSE REELS, ETC.						
FIG. 401. TOOL FRAME ASSEMBLY, PIONEER.						
1	PAFZZ	5305-00-269-3234	80204	B1821BH038F075N	SCREW,CAP,HEXAGON H UOC: DAJ,V24,ZAJ	11
2	PAFZZ	5305-00-269-2803	80205	MS90726-60	SCREW,CAP,HEXAGON H UOC: DAJ,V24,ZAJ	2
3	PAFZZ	5305-00-269-3238	80204	B1821BH038F125N	SCREW,CAP,HEXAGON H UOC: DAJ,V24,ZAJ	2
4	PFFZZ	5340-01-179-4303	19207	11677693	BRACKET,ANGLE UOC: DAJ,V24,ZAJ	1
5	PAFZZ	5310-00-814-0672	96906	M45913/3-6FG8C	NUT,SELF-LOCKING,HE UOC: DAJ,V24,ZAJ	15
6	PFFZZ	5340-01-158-7094	19207	8345033	BRACKET,MOUNTING UOC: DAJ,V24,ZAJ	1
7	PFFZZ	5340-01-158-7095	19207	10896925-2	BRACKET,ANGLE RIGHT UOC: DAJ,V24,ZAJ	1
7	PFFZZ	5342-01-158-7096	19207	10896925-3	PIONEER KIT INSTALL LEFT UOC: DAJ,V24,ZAJ	1
8	PAFZZ	2540-00-409-8891	96906	MS53053-1	BRACKET ASSEMBLY,TO UOC: DAJ,V24,ZAJ	1
9	PFFZZ	5340-01-181-0840	19207	11677701	BRACKET,ANGLE UOC: DAJ,V24,ZAJ	1
10	PBFZZ	5340-00-753-3741	19200	7550233-1	. STRAP,WEBBING UOC: DAJ,V24,ZAJ	2
11	PAFZZ	5340-01-032-8448	19200	7550233-2	. STRAP,WEBBING UOC: DAJ,V24,ZAJ	1
12	PAFZZ	5340-01-157-3752	19204	10872111	. BRACKET,TOOL UOC: DAJ,V24,ZAJ	1

END OF FIGURE

**FIELD MAINTENANCE
VAN CABLE REEL, CABLE, AND MOUNTING HARDWARE**

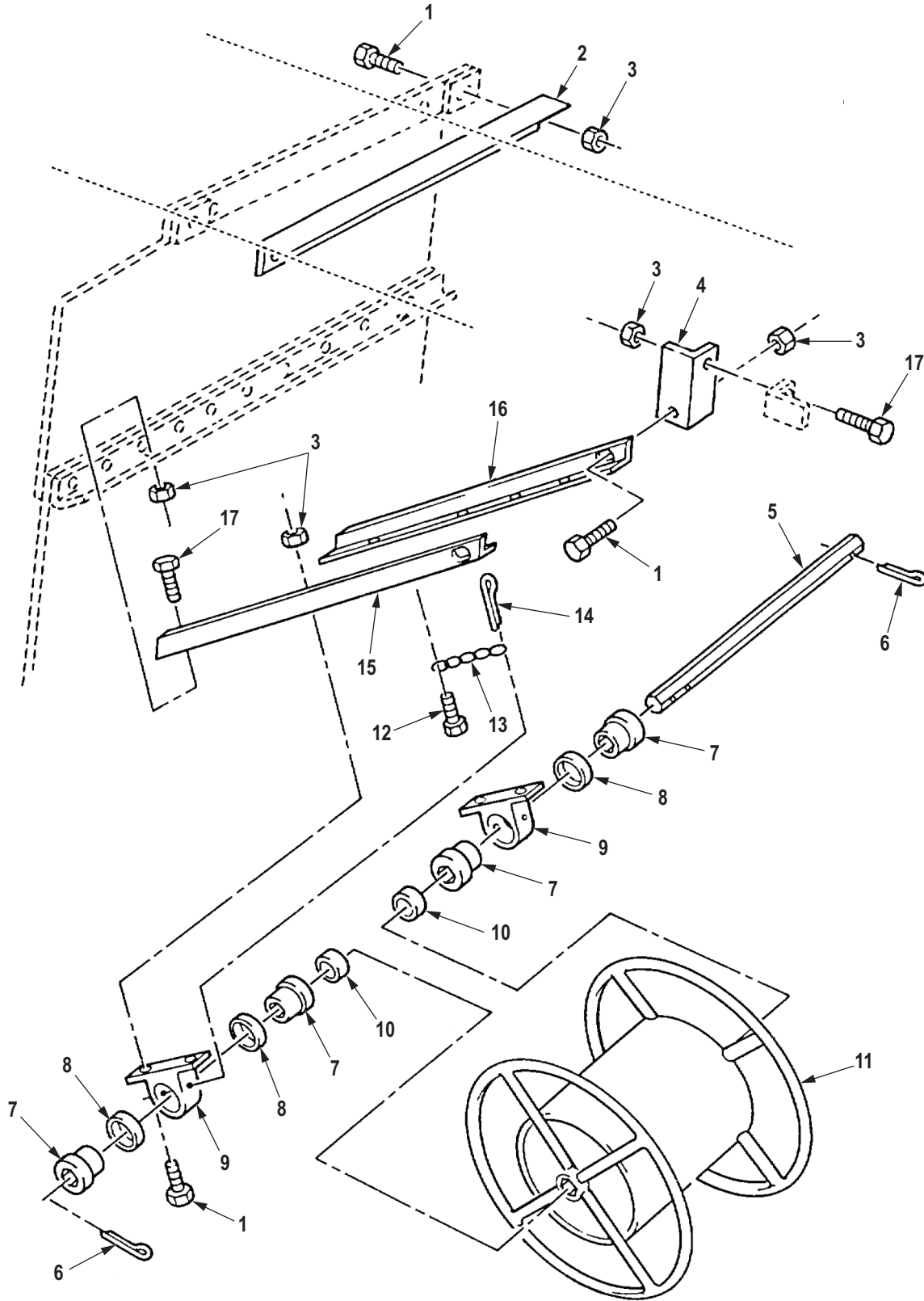

R0421DAA

Figure 402. Van Cable Reel, Cable, and Mounting Hardware.

(1) ITEM NO.	(2) SMR CODE	(3) NSN	(4) CAGEC	(5) PART NUMBER	(6) DESCRIPTION AND USABLE ON CODE (UOC)	(7) QTY
GROUP 1808 STOWAGE RACKS, BOXES, STRAPS, CARRYING CASES, CABLE REELS, HOSE REELS, ETC.						
FIG. 402. VAN CABLE REEL, CABLE, AND MOUNTING HARDWARE.						
1	PAFZZ	5305-00-269-2803	80205	MS90726-60	SCREW,CAP,HEXAGON H UOC: DAJ,V24,ZAJ	8
2	PAFZZ	5340-01-179-1476	19207	11677693-1	BRACKET,ANGLE UOC: DAJ,V24,ZAJ	1
3	PAFZZ	5310-00-814-0672	96906	M45913/3-6FG8C	NUT,SELF-LOCKING,HE UOC: DAJ,V24,ZAJ	12
4	PFFZZ	5340-01-184-3464	19207	11677677	BRACKET,ANGLE UOC: DAJ,V24,ZAJ	1
5	PAFZZ	3040-00-421-3966	19207	8735059	SHAFT,STRAIGHT UOC: DAJ,V24,ZAJ	1
6	PAFZZ	5315-00-013-7238	24617	137238	PIN,COTTER UOC: DAJ,V24,ZAJ	2
7	PAFZZ	3120-00-766-3327	19207	8735057	BUSHING,SLEEVE UOC: DAJ,V24,ZAJ	4
8	PAFZZ	5365-00-419-9465	19207	8735050	SPACER,RING UOC: DAJ,V24,ZAJ	3
9	PAFZZ	3040-00-443-4839	19207	8735060	COLLAR,SHAFT UOC: DAJ,V24,ZAJ	2
10	PAFZZ	5365-00-443-9901	19207	8735058	SPACER,SLEEVE UOC: DAJ,V24,ZAJ	2
11	PAFZZ	3830-00-179-6635	19207	8734961	REEL,CABLE UOC: DAJ,V24,ZAJ	1
12	PAFZZ	5305-00-855-0957	45152	2477HX	SCREW,TAPPING UOC: DAJ,V24,ZAJ	1
13	MFFZZ		80244	42-C-16570-6	CHAIN,WELDLESS MAKE FROM CHAIN P/N XB-196 UOC: DAJ,V24,ZAJ	1
14	PAFZZ	5315-00-234-1848	80205	MS24665-629	PIN,COTTER UOC: DAJ,V24,ZAJ	1
15	PFFZZ	5340-01-227-6479	19207	11677720-2	BRACKET,ANGLE UOC: DAJ,V24,ZAJ	1
16	PFFZZ	5340-01-180-4819	19207	11677720-1	BRACKET,ANGLE UOC: DAJ,V24,ZAJ	1
17	PAFZZ	5305-00-269-3234	80204	B1821BH038F075N	SCREW,CAP,HEXAGON H UOC: DAL,V18,ZAL	8

END OF FIGURE

**FIELD MAINTENANCE
STANDARD CARGO, DROPSIDE CARGO, AND MOUNTING HARDWARE**

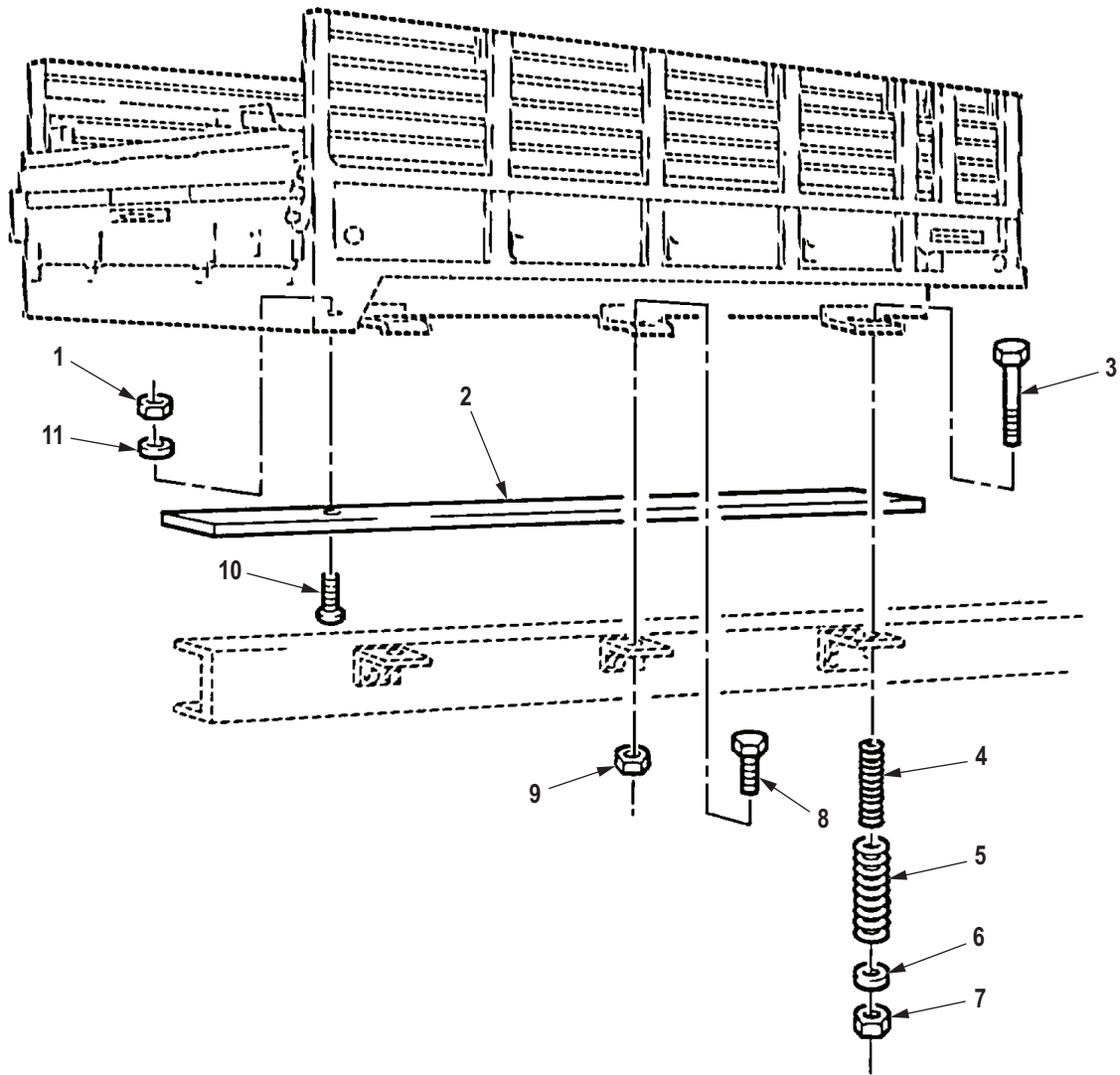

R0422DAA

Figure 403. Standard Cargo, Dropside Cargo, and Mounting Hardware.

(1) ITEM NO.	(2) SMR CODE	(3) NSN	(4) CAGEC	(5) PART NUMBER	(6) DESCRIPTION AND USABLE ON CODE (UOC)	(7) QTY
GROUP 1810 CARGO BODY.						
FIG. 403. STANDARD CARGO, DROPSIDE CARGO, AND MOUNTING HARDWARE.						
1	PAFZZ	5310-00-732-0558	96906	MS51967-8	NUT,PLAIN,HEXAGON UOC: DAW,DAX,V14,V15,ZAA,ZAB	10
2	MFFZZ		97403	13219E0079AR	WOOD LAMINATE,DECKI MAKE FROM WOOD, P/N 13219E0079, AS REQUIRED UOC: DAC,DAD,DAE,DAF,DAG,DA H,DAJ,DAL,DAW,DAX,V14,V15,V16, V17,V18,V19,V20,V21,V22,V24,ZAA, ZAB,ZAC,ZAD,ZAE,ZAF,ZAG,ZAH,Z AJ,ZAL	2
3	PAFZZ	5306-00-512-9218	19207	7971653	BOLT,MACHINE UOC: DAW,DAX,V14,V15,ZAA,ZAB	4
4	PAFZZ	5360-00-737-2792	19207	7372792	SPRING,HELICAL,COMP UOC: DAW,DAX,V14,V15,ZAA,ZAB	4
5	PAFZZ	5360-00-737-2793	19207	7372793	SPRING,HELICAL,COMP UOC: DAW,DAX,V14,V15,ZAA,ZAB	4
6	PAFZZ	5310-00-951-7209	96906	MS27183-22	WASHER,FLAT UOC: V13	8
6	PAFZZ	5310-00-951-7209	96906	MS27183-22	WASHER,FLAT UOC: DAW,DAX,V14,V15,ZAA,ZAB	4
7	PAFZZ	5310-00-982-5009	80205	MS21045-10	NUT,SELF-LOCKING,HE UOC: V13	4
7	PAFZZ	5310-00-241-6664	96906	M45913/3-10FG8C	NUT,SELF-LOCKING,HE UOC: DAW,DAX,V14,V15,ZAA,ZAB	4
8	PAFZZ	5305-00-926-1826	80204	B1821BH075F275N	SCREW,CAP,HEXAGON H UOC: DAW,DAX,V14,V15,ZAA,ZAB	4
9	PAFZZ	5310-00-935-3569	81349	M45913/3-12FG8C	NUT,SELF-LOCKING,HE UOC: DAW,DAX,V14,V15,ZAA,ZAB	4
9	PAFZZ	5310-00-982-5012	96906	MS21045-12	NUT,SELF-LOCKING,HE UOC: DAW,DAX,V14,V15	4
10	PAFZZ	5306-00-816-2441	96906	MS35751-71	BOLT,SQUARE NECK UOC: DAW,DAX,V14,V15,ZAA,ZAB	10
11	PAFZZ	5310-00-637-9541	00198	132661	WASHER,LOCK UOC: DAW,DAX,V14,V15,ZAA,ZAB	10

END OF FIGURE

**FIELD MAINTENANCE
CARGO BODY, LONG WHEEL BASE MOUNTING HARDWARE**

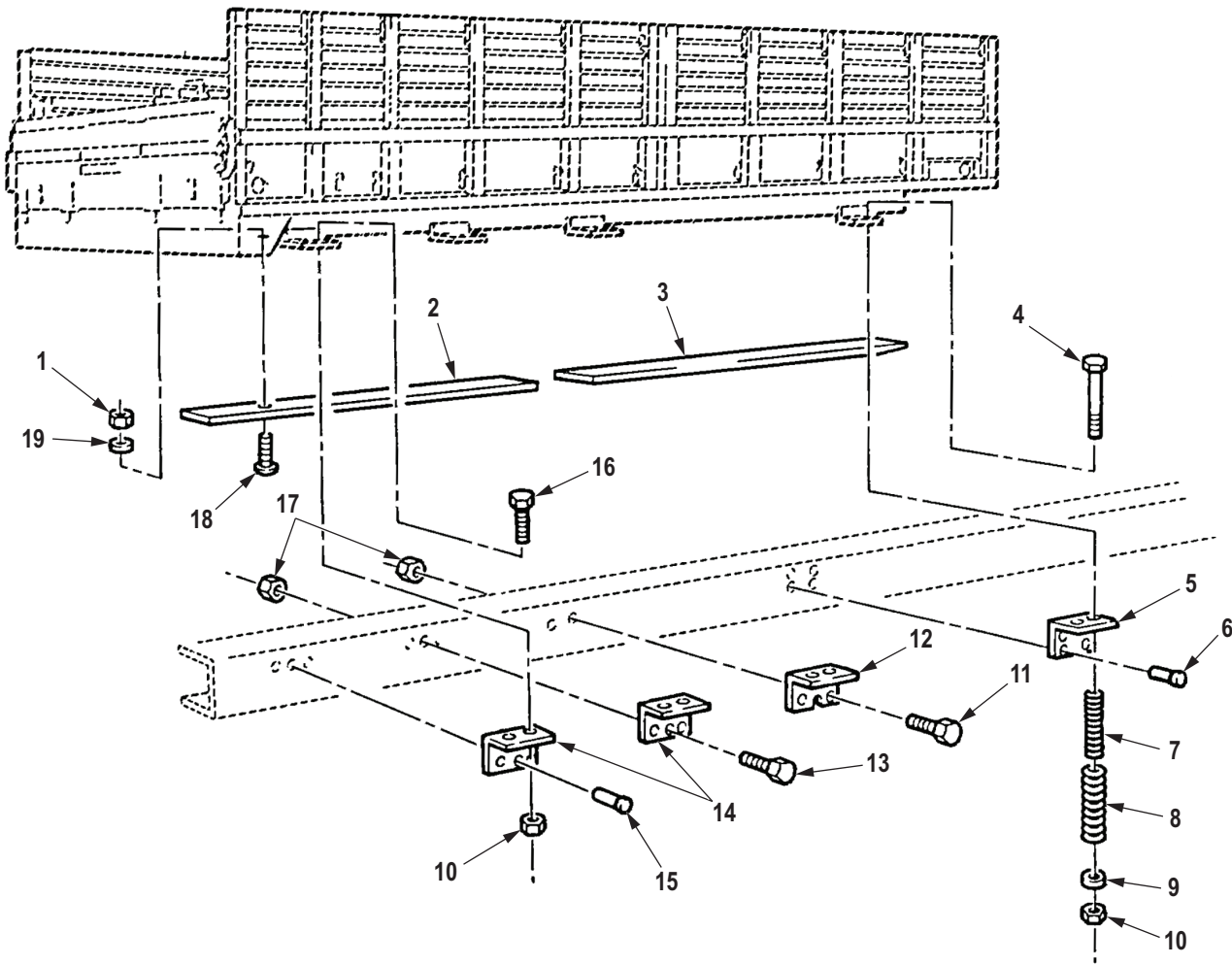

R0423DAA

Figure 404. Cargo Body, Long Wheel Base Mounting Hardware.

(1) ITEM NO.	(2) SMR CODE	(3) NSN	(4) CAGEC	(5) PART NUMBER	(6) DESCRIPTION AND USABLE ON CODE (UOC)	(7) QTY
GROUP 1810 CARGO BODY.						
FIG. 404. CARGO BODY, LONG WHEEL BASE MOUNTING HARDWARE.						
1	PAFZZ	5310-00-732-0558	96906	MS51967-8	NUT,PLAIN,HEXAGON UOC: DAC,DAD,V16,V17,ZAC,ZAD	20
2	MFFZZ		19207	11682324-1	SILL,WOOD RIGHT SIDE MAKE FROM WOOD P/N 13219E0079, AS REQUIRED UOC: DAC,DAD,V16,V17,ZAC,ZAD	1
2	MFFZZ		19207	11682324-2	SILL,WOOD LEFT SIDE MAKE FROM WOOD P/N 13219E0079, AS REQUIRED UOC: DAC,DAD,V16,V17,ZAC,ZAD	1
3	MFFZZ		19207	11682323-2	SILL,WOOD LEFT SIDE MAKE FROM WOOD P/N 13219E0079, AS REQUIRED UOC: DAC,DAD,V16,V17,ZAC,ZAD	1
3	MFFZZ		19207	11682323-1	SILL,WOOD RIGHT SIDE MAKE FROM WOOD P/N 13219E0079, AS REQUIRED UOC: DAC,DAD,V16,V17,ZAC,ZAD	1
4	PAFZZ	5306-00-512-9218	19207	7971653	BOLT,MACHINE UOC: DAC,DAD,V16,V17,ZAC,ZAD	4
5	PFFZZ	5340-00-409-4019	19207	10871208	BRACKET,ANGLE UOC: DAC,DAD,V16,V17,ZAC,ZAD	2
6	PFFZZ	5320-00-018-9512	19207	189512	RIVET,SOLID UOC: DAC,DAD,V16,V17,ZAC,ZAD	8
7	PAFZZ	5360-00-737-2792	19207	7372792	SPRING,HELICAL,COMP UOC: DAC,DAD,V16,V17,ZAC,ZAD	4
8	PAFZZ	5360-00-737-2793	19207	7372793	SPRING,HELICAL,COMP UOC: DAC,DAD,V16,V17,ZAC,ZAD	4
9	PAFZZ	5310-00-951-7209	96906	MS27183-22	WASHER,FLAT UOC: DAC,DAD,V16,V17,ZAC,ZAD	8
10	PAFZZ	5310-00-241-6664	96906	M45913/3-10FG8C	NUT,SELF-LOCKING,HE UOC: DAC,DAD,V16,V17,ZAC,ZAD	16
11	PAFZZ	5305-00-719-5238	80204	B1821BH050F200N	SCREW,CAP,HEXAGON H UOC: DAC,DAD,V16,V17,ZAC,ZAD	4
12	PFFZZ	5340-00-231-0278	19207	10871207	BRACKET,ANGLE UOC: DAC,DAD,V16,V17,ZAC,ZAD	2
13	PAFZZ	5305-00-719-5235	80204	B1821BH050F175N	SCREW,CAP,HEXAGON H UOC: DAC,DAD,V16,V17,ZAC,ZAD	6
14	PFFZZ	5340-00-409-4018	19207	10871210	BRACKET,ANGLE UOC: DAC,DAD,V16,V17,ZAC,ZAD	4
15	PFFZZ	5320-00-010-4131	19207	104131	RIVET,SOLID UOC: DAC,DAD,V16,V17,ZAC,ZAD	6

(1) ITEM NO.	(2) SMR CODE	(3) NSN	(4) CAGEC	(5) PART NUMBER	(6) DESCRIPTION AND USABLE ON CODE (UOC)	(7) QTY
16	PAFZZ	5305-00-726-2552	80204	B1821BH063F225N	SCREW,CAP,HEXAGON H UOC: DAC,DAD,V16,V17,ZAC,ZAD	12
17	PAFZZ	5310-00-488-3888	81349	M45913/3-8FG8C	NUT,SELF-LOCKING,HE UOC: DAC,DAD,V16,V17,ZAC,ZAD	10
18	PAFZZ	5306-00-010-9115	80205	MS35751-72	BOLT,SQUARE NECK UOC: DAC,DAD,V16,V17,ZAC,ZAD	20
19	PAFZZ	5310-01-099-2550	57328	65003-S	WASHER,BEVEL UOC: DAC,DAD,V16,V17,ZAC,ZAD	20

END OF FIGURE

**FIELD MAINTENANCE
CARGO BODY SIDE RACK AND GATE ASSEMBLIES, AND TROOP SEATS**

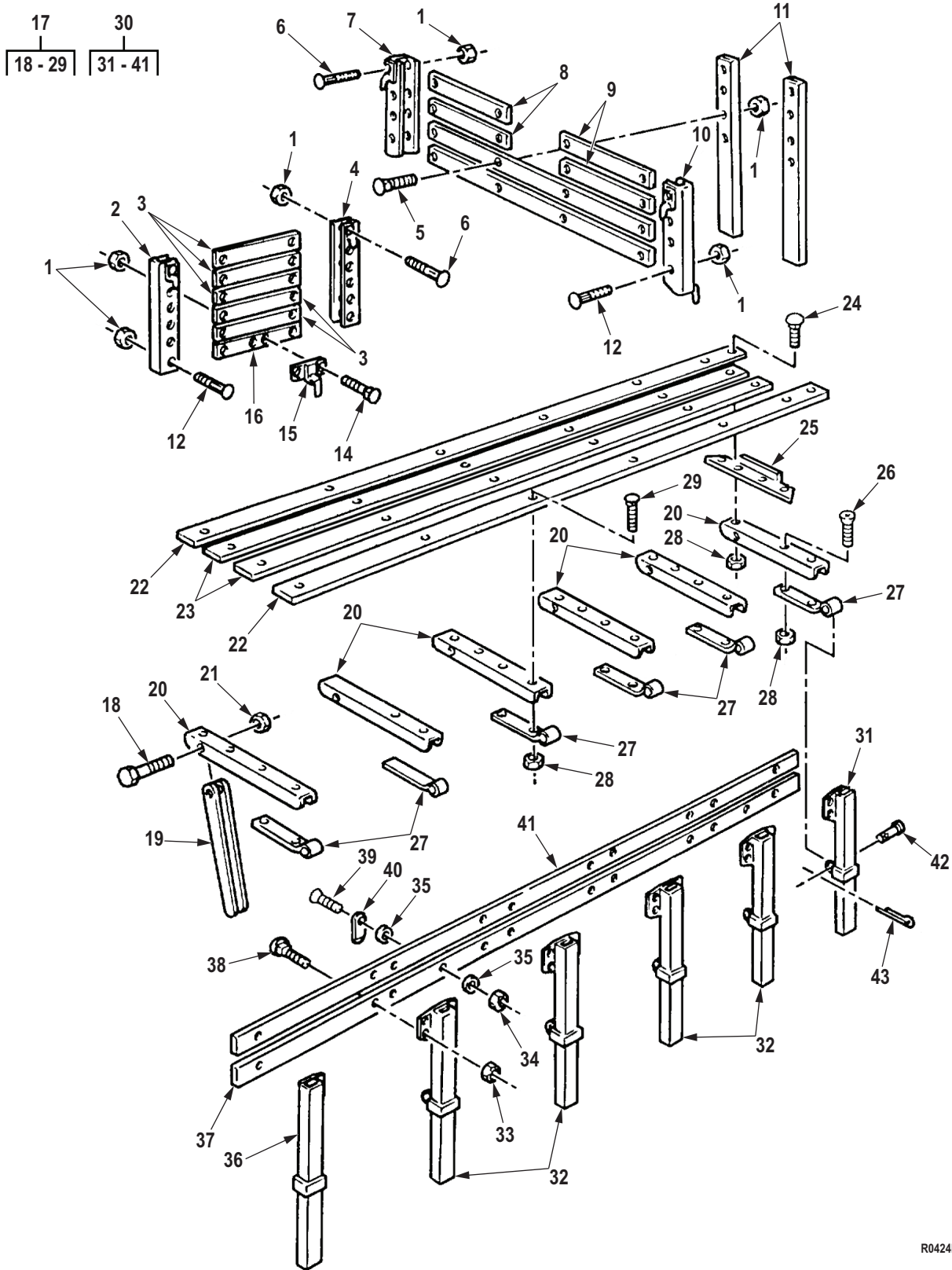

R0424DAA

Figure 405. Cargo Body Side Rack and Gate Assemblies, and Troop Seats.

(1) ITEM NO.	(2) SMR CODE	(3) NSN	(4) CAGEC	(5) PART NUMBER	(6) DESCRIPTION AND USABLE ON CODE (UOC)	(7) QTY
GROUP 1810 CARGO BODY.						
FIG. 405. CARGO BODY SIDE RACK AND GATE ASSEMBLIES, AND TROOP SEATS.						
1	PAFZZ	5310-00-880-7744	96906	MS51967-5	NUT,PLAIN,HEXAGON UOC: DAW,DAX,V14,V15,ZAA,ZAB	30
2	PFFZZ	2510-01-130-7952	19207	12450357-1	STAKE,VEHICLE BODY UOC: DAW,DAX,V14,V15,ZAA,ZAB	1
3	PAFZZ	2510-01-459-0259	19207	12450346-1	SLAT, SIDE RACK, VE UOC: DAW,DAX,V14,V15,ZAA,ZAB	5
4	PAFZZ	2510-01-131-0122	19207	8758067	CHANNEL,RACK UOC: DAW,DAX,V14,V15,ZAA,ZAB	1
5	PAFZZ	5306-00-054-8024	96906	MS35751-47	BOLT,SQUARE NECK FRONT RACK UOC: DAW,DAX,V14,V15,ZAA,ZAB	8
6	PAFZZ	5306-01-108-3185	19207	8758096	BOLT,RIBBED SHOULDE UOC: DAW,DAX,V14,V15,ZAA,ZAB	4
7	PFFZZ	2510-01-130-7951	19207	12450359-1	STAKE,VEHICLE BODY UOC: DAW,DAX,V14,V15,ZAA,ZAB	1
8	PAFZZ	2510-01-457-9827	34623	12450346-2	SLAT,FRONT RACK,VEH UOC: DAW,DAX,V14,V15,ZAA,ZAB	2
9	PAFZZ	2510-01-457-9788	34623	12450346-3	SLAT,FRONT RACK,VEH UOC: DAW,DAX,V14,V15,ZAA,ZAB	2
10	PBFZZ	2540-01-131-0111	19207	8758090	CHANNEL,FRONT SIDE UOC: DAW,DAX,V14,V15,ZAA,ZAB	1
11	PBFZZ	2510-01-130-7950	19207	8758083	STAKE,VEHICLE BODY UOC: DAW,DAX,V14,V15,ZAA,ZAB	2
12	PAFZZ	5306-01-108-3186	19207	8758095	BOLT,RIBBED SHOULDE UOC: DAW,DAX,V14,V15,ZAA,ZAB	16
13	PAFZZ	2510-01-457-9011	19207	12450346-7	SLAT,SIDE RACK,VEHI UOC: DAW,DAX,V14,V15,ZAA,ZAB	2
14	PAFZZ	5306-00-911-5005	80205	MS35751-42	BOLT,SQUARE NECK UOC: DAW,DAX,V14,V15,ZAA,ZAB	2
15	PAFZZ	4030-01-082-3597	19207	8758068	HOOK,CARGO UOC: DAW,DAX,V14,V15,ZAA,ZAB	1
16	PAFZZ	2510-01-458-4512	34623	12450353	SLAT,SIDE RACK,VEHI GATE ASSY UOC: DAW,DAX,V14,V15,ZAA,ZAB	1
17	PFFFF	2540-01-085-3588	19207	8758139	SEAT,VEHICULAR RIGHT UOC: DAW,DAX,V14,V15,ZAA,ZAB	1
17	PFFFF	2540-00-179-7094	19207	8758125	SEAT,TROOP SIDE RAC LEFT UOC: DAW,DAX,V14,V15,ZAA,ZAB	1
18	PAFZZ	5305-00-269-3244	80204	B1821BH038F250N	. SCREW,CAP,HEXAGON H UOC: DAW,DAX,V14,V15,ZAA,ZAB	6
19	PAFZZ	2540-00-737-2790	23862	7372790	. LEG,SEAT UOC: DAW,DAX,V14,V15,ZAA,ZAB	6

(1) ITEM NO.	(2) SMR CODE	(3) NSN	(4) CAGEC	(5) PART NUMBER	(6) DESCRIPTION AND USABLE ON CODE (UOC)	(7) QTY
20	PFFZZ	2540-00-592-1823	19207	7061093	. SUPPORT,SEAT,VEHICU UOC: DAW,DAX,V14,V15,ZAA,ZAB	6
21	PAFZZ	5310-00-959-1488	81349	M45913/2-6FG5C	. NUT,SELF-LOCKING,HE UOC: DAW,DAX,V14,V15,ZAA,ZAB	6
22	PAFZZ	2510-00-177-9137	19207	12450347-5	. BOARD,SIDE RACK,VEH LEFT UOC: DAW,DAX,V14,V15,ZAA,ZAB	2
22	PAFZZ	2510-01-460-1615	19207	12450347-4	. SLAT,SIDE RACK,VEHI RIGHT UOC: DAW,DAX,V14,V15,ZAA,ZAB	2
23	PAFZZ	2510-00-654-4611	19207	12450345-5	. BOARD,SIDE RACK LEFT UOC: DAW,DAX,V14,V15,ZAA,ZAB	2
23	PAFZZ	2510-01-459-2789	34623	12450345-4	. BOARD,TROOP SEAT RIGHT UOC: DAW,DAX,V14,V15,ZAA,ZAB	2
24	PAFZZ	5306-00-753-6996	80205	MS35751-43	. BOLT,SQUARE NECK UOC: DAW,DAX,V14,V15,ZAA,ZAB	15
25	PFFZZ	2590-00-622-7757	61465	2016006	. BRACKET,VEHICULAR C UOC: DAW,DAX,V14,V15,ZAA,ZAB	1
26	PAFZZ	5305-00-984-5676	96906	MS35206-296	. SCREW,MACHINE UOC: DAW,DAX,V14,V15,ZAA,ZAB	1
27	PAFZZ	2540-00-521-6179	19207	7061094	. LEAF,TEE HINGE UOC: DAW,DAX,V14,V15,ZAA,ZAB	6
28	PAFZZ	5310-00-880-7744	96906	MS51967-5	. NUT,PLAIN,HEXAGON UOC: DAW,DAX,V14,V15,ZAA,ZAB	27
29	PAFZZ	5306-00-012-0231	96906	MS35751-44	. BOLT,SQUARE NECK UOC: DAW,DAX,V14,V15,ZAA,ZAB	11
30	PBFFF	2510-00-177-7852	19207	8758128	. SIDE RACK,VEHICLE B LEFT UOC: DAW,DAX,V14,V15,ZAA,ZAB	1
30	PBFFF	2510-01-082-2642	19207	8758143	SIDE RACK,VEHICLE B RIGHT UOC: DAW,DAX,V14,V15,ZAA,ZAB	1
31	PFFZZ	2510-00-177-7903	19207	8758129	. STAKE,VEHICLE BODY SIDE RACK UOC: DAW,DAX,V14,V15,ZAA,ZAB	1
32	PFFZZ	2510-00-106-2200	19207	7370384	. POCKET,BOW,BODY RAC UOC: DAW,DAX,V14,V15,ZAA,ZAB	4
33	PAFZZ	5310-00-880-7744	96906	MS51967-5	. NUT,PLAIN,HEXAGON UOC: DAW,DAX,V14,V15,ZAA,ZAB	20
34	PAFZZ	5310-00-984-3806	81349	M45913/1-5CG5C	. NUT,SELF-LOCKING,HE UOC: DAW,DAX,V14,V15,ZAA,ZAB	2
35	PAFZZ	5310-00-081-4219	96906	MS27183-12	. WASHER,FLAT UOC: DAW,DAX,V14,V15,ZAA,ZAB	4
36	PFFZZ	2510-01-110-4061	19207	8758132	. STAKE,VEHICLE BODY UOC: DAW,DAX,V14,V15,ZAA,ZAB	1
37	PAFZZ	2510-01-460-3471	19207	12450347-16	. SLAT,SIDE RACK,VEHI UOC: DAW,DAX,V14,V15,ZAA,ZAB	1
37	XDFZZ		34623	12450347-17	. SLAT,SIDE RACK,VEHI RIGHT UOC: DAW,DAX,V14,V15,ZAA,ZAB	1

(1) ITEM NO.	(2) SMR CODE	(3) NSN	(4) CAGEC	(5) PART NUMBER	(6) DESCRIPTION AND USABLE ON CODE (UOC)	(7) QTY
38	PAFZZ	5306-00-911-5005	80205	MS35751-42	. BOLT,SQUARE NECK UOC: DAW,DAX,V14,V15,ZAA,ZAB	20
39	PAFZZ	5306-00-226-4832	80204	B1821BH031C175N	. BOLT,MACHINE UOC: DAW,DAX,V14,V15,ZAA,ZAB	2
40	PAFZZ	5340-00-737-2788	19207	7372788	. BRACKET,ANGLE UOC: DAW,DAX,V14,V15,ZAA,ZAB	2
41	PAFZZ	2510-00-177-7893	19207	12450347-14	. BOARD,SIDE RACK,VEH LEFT UOC: DAW,DAX,V14,V15,ZAA,ZAB	1
41	PAFZZ	2510-01-459-6652	34623	12450347-10	. SLAT,SIDE RACK,VEHI RIGHT UOC: DAW,DAX,V14,V15,ZAA,ZAB	1
42	PAFZZ	5315-00-737-0134	19207	7370134	PIN,STRAIGHT,HEADED UOC: DAW,DAX,V14,V15,ZAA,ZAB	6
43	PAFZZ	5315-00-842-3044	80205	MS24665-283	PIN,COTTER UOC: DAW,DAX,V14,V15,ZAA,ZAB	6

END OF FIGURE

**FIELD MAINTENANCE
CARGO BODY SIDE GATES, TAILGATE, AND RELATED PARTS, BASIC AND DROPSIDE**

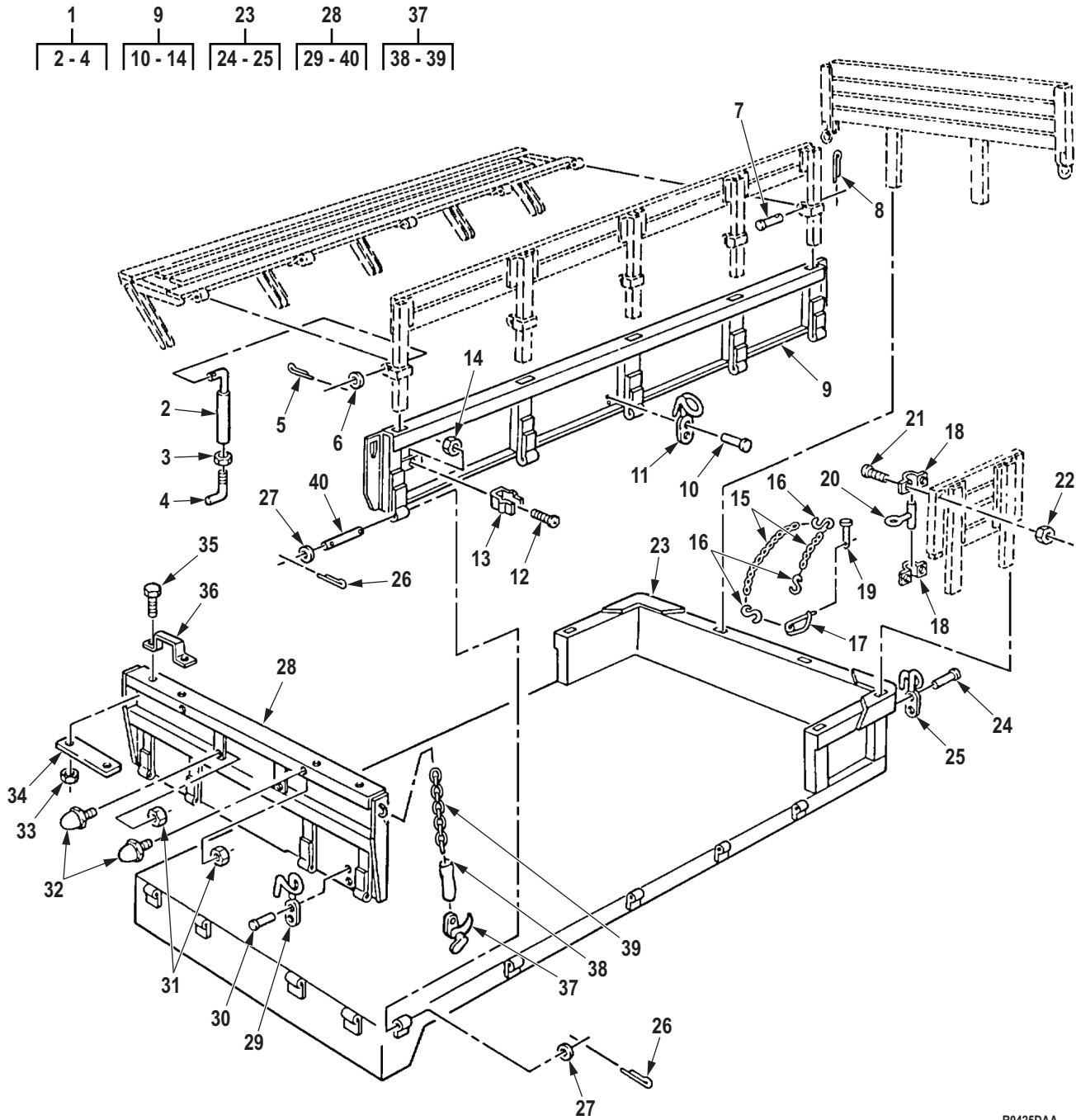

R0425DAA

Figure 406. Cargo Body Side Gates, Tailgate, and Related Parts, Basic and Dropside.

(1) ITEM NO.	(2) SMR CODE	(3) NSN	(4) CAGEC	(5) PART NUMBER	(6) DESCRIPTION AND USABLE ON CODE (UOC)	(7) QTY
GROUP 1810 CARGO BODY.						
FIG. 406. CARGO BODY SIDE GATES, TAILGATE, AND RELATED PARTS, BASIC AND DROPSIDE.						
1	PFZZ	2510-00-123-0278	19207	10937885	ROD ASSEMBLY STABIL UOC: DAW,DAX,V14,V15,ZAA,ZAB	2
2	PAFZZ	3040-01-145-4284	19207	10937936	. CONNECTING LINK,RIG DROPSIDE STABILIZER UOC: DAW,DAX,V14,V15,ZAA,ZAB	1
3	PAFZZ	5310-00-834-8734	96906	MS35691-37	. NUT,PLAIN,HEXAGON UOC: DAW,DAX,V14,V15,ZAA,ZAB	1
4	PAFZZ	5306-01-090-8620	19207	10937933	. BOLT,HOOK UOC: DAW,DAX,V14,V15,ZAA,ZAB	1
5	PAFZZ	5315-00-080-3503	80205	MS24665-214	PIN,COTTER UOC: DAW,DAX,V14,V15,ZAA,ZAB	2
6	PAFZZ	5310-00-809-3079	96906	MS27183-19	WASHER,FLAT UOC: DAW,DAX,V14,V15,ZAA,ZAB	2
7	PAFZZ	5315-00-737-0134	19207	7370134	PIN,STRAIGHT,HEADED UOC: DAW,DAX,V14,V15,ZAA,ZAB	10
8	PAFZZ	5315-00-842-3044	80205	MS24665-283	PIN,COTTER UOC: DAW,DAX,V14,V15,ZAA,ZAB	10
9	PAFFF	2510-00-930-2714	19207	10937462	SIDE GATE,VEHICLE B UOC: DAW,DAX,V14,V15,ZAA,ZAB	2
10	PFZZ	5320-00-889-2632	96906	MS35743-38	. RIVET,SOLID UOC: DAW,DAX,V14,V15,ZAA,ZAB	16
11	PAFZZ	5340-00-456-1011	61465	BP2415	. HOOK,SUPPORT UOC: DAW,DAX,V14,V15,ZAA,ZAB	8
12	PAFZZ	5305-00-889-3000	03538	N80P13008C13	. SCREW,MACHINE UOC: DAW,DAX,V14,V15,ZAA,ZAB	2
13	PBFZZ	5340-00-699-8463	19207	7539185	. CLIP,SPRING TENSION UOC: DAW,DAX,V14,V15,ZAA,ZAB	2
14	PAFZZ	5310-00-982-4908	80205	MS21045-6	. NUT,SELF-LOCKING,HE UOC: DAW,DAX,V14,V15,ZAA,ZAB	2
15	PAFZZ	4010-01-083-1159	19207	11593372-1	CHAIN,WELDLESS UOC: DAW,DAX,V14,V15,ZAA,ZAB	4
16	PAFZZ	4030-00-948-7315	96906	MS87006-33	HOOK,CHAIN,S UOC: DAW,DAX,V14,V15,ZAA,ZAB	6
17	PAFZZ	5315-00-741-8971	19207	7418971	PIN,RETAINING UOC: DAW,DAX,V14,V15,ZAA,ZAB	2
18	PFZZ	5340-00-421-5083	19207	11611614	STRAP,RETAINING UOC: DAW,DAX,V14,V15,ZAA,ZAB	4
19	PAFZZ	5315-01-083-9387	19207	10937889	PIN,STRAIGHT,HEADED UOC: DAW,DAX,V14,V15,ZAA,ZAB	2
20	PAFZZ	2510-00-409-4005	19207	11611615	ROD,VEHICLE SIDE RA UOC: DAW,DAX,V14,V15,ZAA,ZAB	2

(1) ITEM NO.	(2) SMR CODE	(3) NSN	(4) CAGEC	(5) PART NUMBER	(6) DESCRIPTION AND USABLE ON CODE (UOC)	(7) QTY
21	PAFZZ	5305-00-988-1170	96906	MS35206-284	SCREW,MACHINE UOC: DAW,DAX,V14,V15,ZAA,ZAB	8
22	PAFZZ	5310-00-761-6882	96906	MS51967-2	NUT,PLAIN,HEXAGON UOC: DAW,DAX,V14,V15,ZAA,ZAB	8
23	PFFHH	2510-01-083-1158	19207	11593374-1	BODY,CARGO TRUCK UOC: DAE,DAW,DAX,V14,V15,ZAA,ZAB .	1
23	PBFHH	2510-01-210-6229	19207	11593374-2	BODY,CARGO TRUCK UOC: DAE,DAW,DAX,V14,V15,ZAA,ZAB .	1
24	PFFZZ	5320-00-889-2632	96906	MS35743-38	. RIVET,SOLID UOC: DAW,DAX,V14,V15,ZAA,ZAB	4
25	PAFZZ	5340-00-456-1011	61465	BP2415	. HOOK,SUPPORT UOC: DAW,DAX,V14,V15,ZAA,ZAB	2
26	PAFZZ	5315-00-839-5822	80059	AN380-4-4	PIN,COTTER UOC: DAW,DAX,V14,V15,ZAA,ZAB	28
27	PAFZZ	5310-00-823-8803	96906	MS27183-21	WASHER,FLAT UOC: DAW,DAX,V14,V15,ZAA,ZAB	28
28	PAFHH	2510-01-226-9408	19207	11611570-1	TAILGATE,VEHICLE BO UOC: DAW,DAX,V14,V15,ZAA,ZAB	1
28	PAFFF	2510-00-898-5415	19207	11611570	TAILGATE,VEHICLE BO UOC: DAW,DAX,V14,V15,ZAA,ZAB	1
29	PAFZZ	5340-00-456-1011	61465	BP2415	. HOOK,SUPPORT UOC: DAW,DAX,V14,V15,ZAA,ZAB	1
30	PFFZZ	5320-01-032-6530	80205	MS35743-36	. RIVET,SOLID UOC: DAW,DAX,V14,V15,ZAA,ZAB	4
31	PAFZZ	5310-00-959-1488	81349	M45913/2-6FG5C	. NUT,SELF-LOCKING,HE UOC: DAW,DAX,V14,V15,ZAA,ZAB	4
32	PAFZZ	5340-00-689-7213	19207	7529296	. BUMPER,NONMETALLIC UOC: DAW,DAX,V14,V15,ZAA,ZAB	2
33	PAFZZ	5310-00-488-3888	81349	M45913/3-8FG8C	. NUT,SELF-LOCKING,HE UOC: DAW,DAX,V14,V15,ZAA,ZAB	4
34	PAFZZ	5340-00-119-3906	19207	8758106	. PLATE,MENDING UOC: DAW,DAX,V14,V15,ZAA,ZAB	2
35	PAFZZ	5305-00-719-5219	80204	B1821BH050F125N	. SCREW,CAP,HEXAGON H UOC: DAW,DAX,V14,V15,ZAA,ZAB	4
36	PAFZZ	2510-00-119-3903	19207	7064165	. STEP,TAILGATE UOC: DAW,DAX,V14,V15,ZAA,ZAB	2
37	PAFZZ	5340-00-109-8212	19207	11609666	. HANDLE,MANUAL CONTR UOC: DAW,DAX,V14,V15,ZAA,ZAB	2
38	PAFZZ	4030-00-594-0475	19207	7061088	. . PROTECTOR,GUY UOC: DAW,DAX,V14,V15,ZAA,ZAB	2
39	XAFZZ		80204	42-C-14490	. . CHAIN,CLOSE STRAIGH 5/16 NOMINAL 16 LINKS LONG UOC: DAW,DAX,V14,V15,ZAA,ZAB	1

(1) ITEM NO.	(2) SMR CODE	(3) NSN	(4) CAGEC	(5) PART NUMBER	(6) DESCRIPTION AND USABLE ON CODE (UOC)	(7) QTY
40	PAFZZ	5315-00-237-6341	80205	MS51932-154	. PIN,STRAIGHT,HEADLE UOC: DAW,DAX,V14,V15,ZAA,ZAB	14

END OF FIGURE

**FIELD MAINTENANCE
CARGO BODY, TAILGATE AND SIDE RACK ASSEMBLIES, LONG WHEEL BASE**

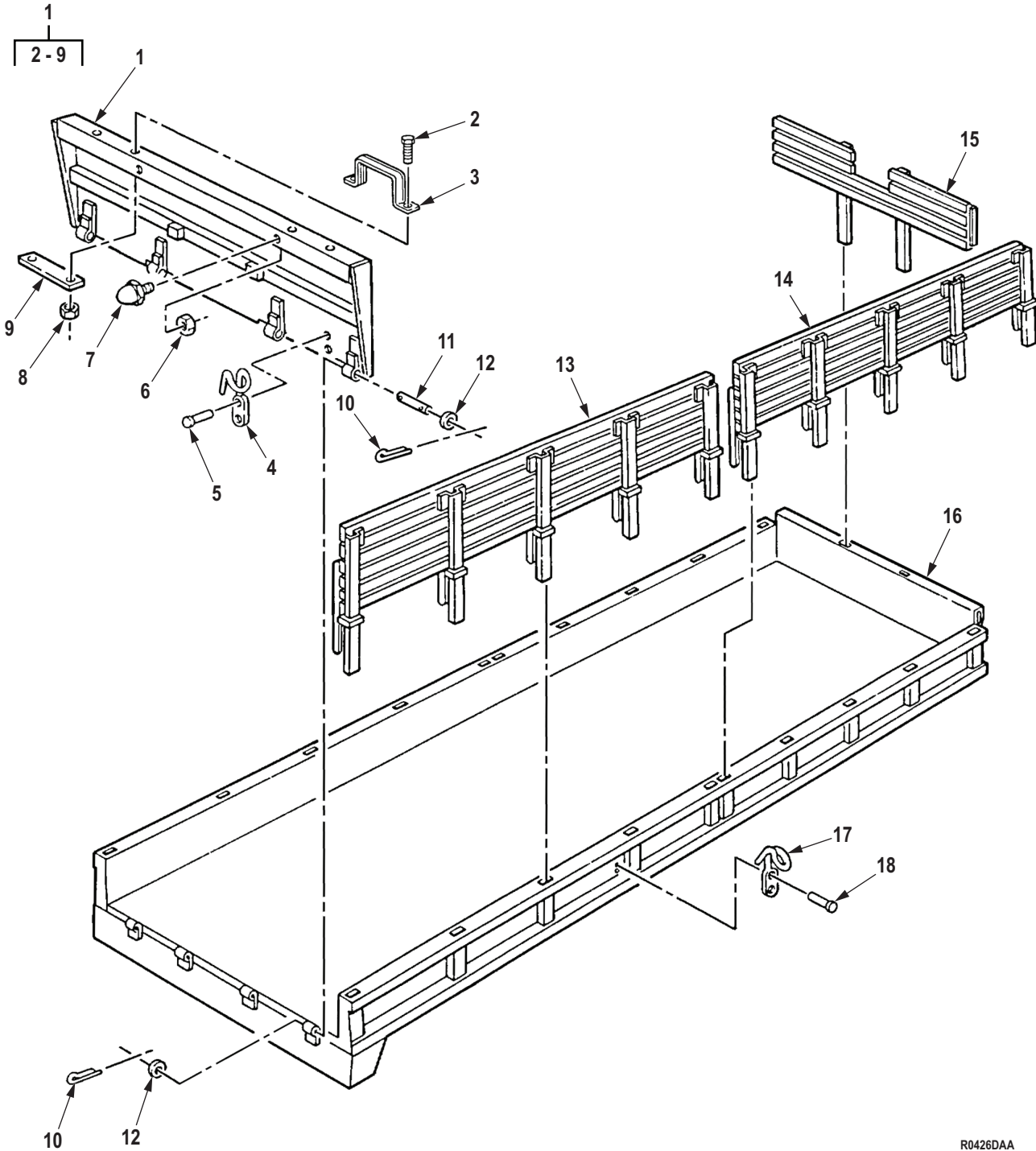

R0426DAA

Figure 407. Cargo Body, Tailgate and Side Rack Assemblies, Long Wheel Base.

(1) ITEM NO.	(2) SMR CODE	(3) NSN	(4) CAGEC	(5) PART NUMBER	(6) DESCRIPTION AND USABLE ON CODE (UOC)	(7) QTY
GROUP 1810 CARGO BODY.						
FIG. 407. CARGO BODY, TAILGATE AND SIDE RACK ASSEMBLIES, LONG WHEEL BASE.						
1	PAFHH	2510-01-226-9407	19207	8758038-1	TAILGATE,VEHICLE BO CARGO UOC: DAC,DAD,V16,V17,ZAC,ZAD	1
1	PAFHH	2510-00-498-2392	19207	8758038	TAILGATE,VEHICLE BO UOC: V16,V17	1
2	PAFZZ	5305-00-719-5219	80204	B1821BH050F125N	. SCREW,CAP,HEXAGON H UOC: DAC,DAD,V16,V17,ZAC,ZAD	4
3	PAFZZ	2510-00-119-3903	19207	7064165	. STEP,TAILGATE UOC: DAC,DAD,V16,V17,ZAC,ZAD	2
4	PAFZZ	5340-00-456-1011	24617	2173982	. HOOK,SUPPORT UOC: DAC,DAD,V16,V17,ZAC,ZAD	2
5	PFFZZ	5320-00-889-2632	96906	MS35743-38	. RIVET,SOLID UOC: DAC,DAD,V16,V17,ZAC,ZAD	4
6	PAFZZ	5310-00-959-1488	81349	M45913/2-6FG5C	NUT,SELF-LOCKING,HE UOC: DAC,DAD,V16,V17,ZAC,ZAD	2
7	PAFZZ	5340-00-689-7213	19207	7529296	. BUMPER,NONMETALLIC TAILGATE UOC: DAC,DAD,V16,V17,ZAC,ZAD	2
8	PAFZZ	5310-00-488-3888	81349	M45913/3-8FG8C	. NUT,SELF-LOCKING,HE UOC: DAC,DAD,V16,V17,ZAC,ZAD	4
9	PAFZZ	5340-00-119-3906	19207	8758106	. PLATE,MENDING UOC: DAC,DAD,V16,V17,ZAC,ZAD	2
10	PAFZZ	5315-00-839-5822	80059	AN380-4-4	PIN,COTTER UOC: DAC,DAD,V16,V17,ZAC,ZAD	8
11	PAFZZ	5315-00-237-6341	80205	MS51932-154	PIN,STRAIGHT,HEADLE UOC: DAC,DAD,V16,V17,ZAC,ZAD	4
12	PAFZZ	5310-00-823-8803	96906	MS27183-21	WASHER,FLAT UOC: DAC,DAD,V16,V17,ZAC,ZAD	8
13	PAFFF	2510-00-408-2452	19207	10871296	SIDE RACK,VEHICLE B RIGHT REAR SIDE UOC: DAC,DAD,V16,V17,ZAC,ZAD	1
13	PAFFF	2510-00-409-4020	19207	10871295	SIDE RACK,VEHICLE B LEFT REAR SIDE UOC: DAC,DAD,V16,V17,ZAC,ZAD	1
14	PAFFF	2510-00-408-2439	19207	10871289	SIDE RACK,VEHICLE B LEFT FRONT SIDE UOC: DAC,DAD,V16,V17,V18,ZAC,ZAD ...	1
14	PAFFF	2510-00-408-2453	19207	10871290	SIDE RACK,VEHICLE B RIGHT FRONT SIDE UOC: DAC,DAD,V16,V17,ZAC,ZAD	1
15	PAFFF	2510-00-408-2448	19207	10871297	SIDE RACK,VEHICLE B FRONT UOC: DAC,DAD,V16,V17,ZAC,ZAD	1
16	PFFHH	2510-01-082-7508	19207	10871356-1	BODY,CARGO TRUCK UOC: V16,V17	1

(1) ITEM NO.	(2) SMR CODE	(3) NSN	(4) CAGEC	(5) PART NUMBER	(6) DESCRIPTION AND USABLE ON CODE (UOC)	(7) QTY
16	XBFHH		19207	10871356-2	BODY,CARGO TRUCK UOC: DAC,DAD,ZAC,ZAD	1
17	PAFZZ	5340-00-456-1011	61465	BP2415	HOOK,SUPPORT UOC: DAC,DAD,V16,V17,ZAC,ZAD	18
18	PFFZZ	5320-00-889-2632	96906	MS35743-38	RIVET,SOLID UOC: DAC,DAD,V16,V17,ZAC,ZAD	36

END OF FIGURE

FIELD MAINTENANCE
CARGO BODY PERSONNEL SEAT ASSEMBLY, SIDE RACK AND GATE ASSEMBLIES, DROPSIDE

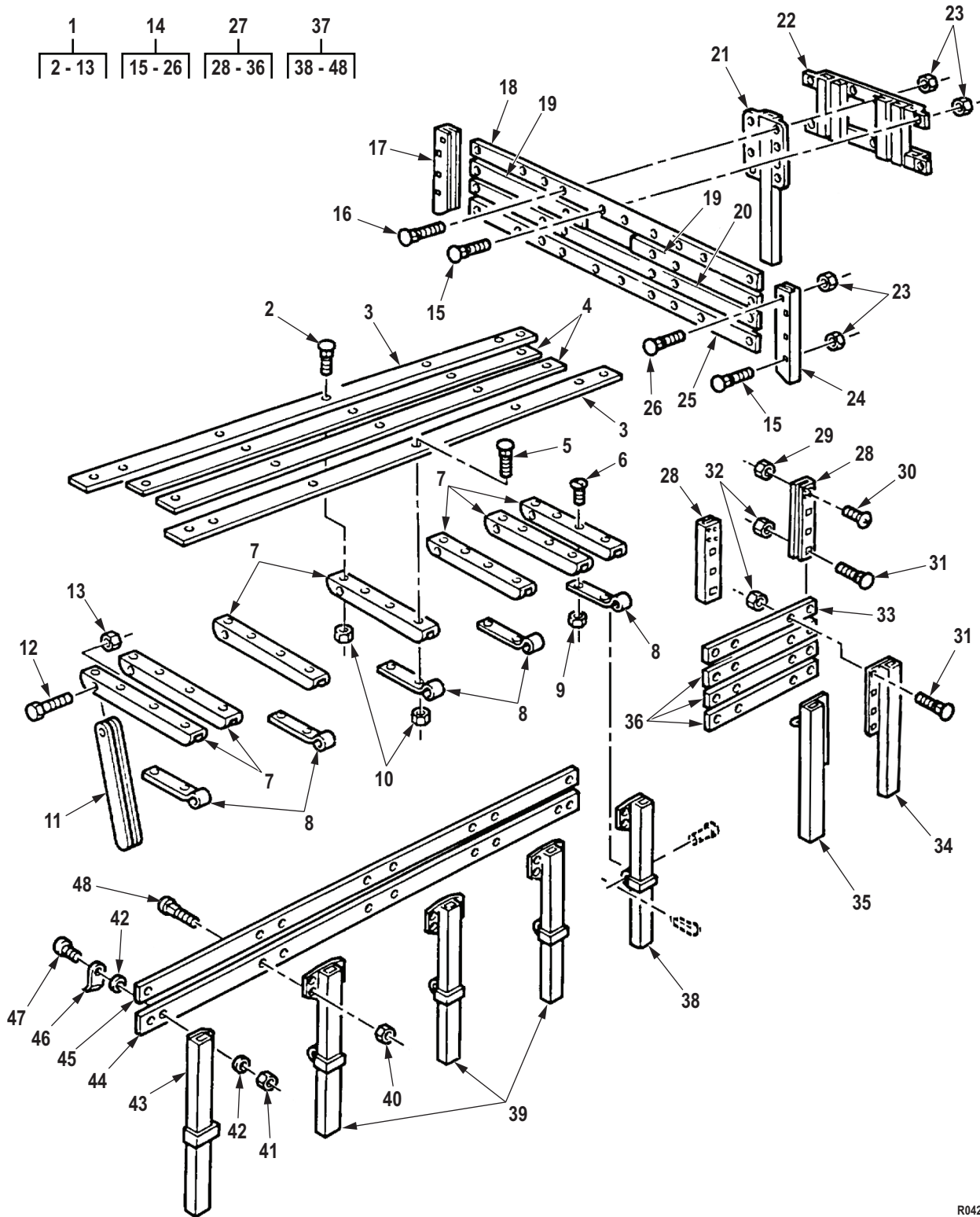

R0427DAA

Figure 408. Cargo Body Personnel Seat Assembly, Side Rack and Gate Assemblies, Dropside.

(1) ITEM NO.	(2) SMR CODE	(3) NSN	(4) CAGEC	(5) PART NUMBER	(6) DESCRIPTION AND USABLE ON CODE (UOC)	(7) QTY
GROUP 1810 CARGO BODY.						
FIG. 408. CARGO BODY PERSONNEL SEAT ASSEMBLY, SIDE RACK AND GATE ASSEMBLIES, DROPSIDE.						
1	PAFFF	2540-00-591-1108	19207	7370383	SEAT,VEHICULAR UOC: DAW,DAX,V14,V15,ZAA,ZAB	2
2	PAFZZ	5306-00-911-5005	80205	MS35751-42	. BOLT,SQUARE NECK UOC: DAW,DAX,V14,V15,ZAA,ZAB	16
3	PAFZZ	2540-00-622-7750	19207	12450345-6	. BOARD,SEAT,RACK UOC: DAW,DAX,V14,V15,ZAA,ZAB	2
4	PAFZZ	2540-00-561-7606	19207	12450345-1	. SLAT,TROOP SEAT UOC: DAW,DAX,V14,V15,ZAA,ZAB	2
5	PAFZZ	5306-00-753-6996	80205	MS35751-43	. BOLT,SQUARE NECK UOC: DAW,DAX,V14,V15,ZAA,ZAB	8
6	PAFZZ	5305-00-984-5677	96906	MS35206-297	. SCREW,MACHINE UOC: DAW,DAX,V14,V15,ZAA,ZAB	2
7	PFFZZ	2540-00-592-1823	19207	7061093	. SUPPORT,SEAT,VEHICU UOC: DAW,DAX,V14,V15,ZAA,ZAB	7
8	PAFZZ	2540-00-521-6179	19207	7061094	. LEAF,TEE HINGE UOC: DAW,DAX,V14,V15,ZAA,ZAB	5
9	PAFZZ	5310-00-984-3806	81349	M45913/1-5CG5C	. NUT,SELF-LOCKING,HE 1/2" UOC: DAW,DAX,V14,V15,ZAA,ZAB	2
10	PAFZZ	5310-00-880-7744	96906	MS51967-5	. NUT,PLAIN,HEXAGON UOC: DAW,DAX,V14,V15,ZAA,ZAB	24
11	PAFZZ	2540-00-737-2790	23862	7372790	. LEG,SEAT UOC: DAW,DAX,V14,V15,ZAA,ZAB	5
12	PAFZZ	5305-00-269-3244	80204	B1821BH038F250N	. SCREW,CAP,HEXAGON H UOC: DAW,DAX,V14,V15,ZAA,ZAB	5
13	PAFZZ	5310-01-058-3353	72582	192481	. NUT,SELF-LOCKING,HE UOC: DAW,DAX,V14,V15,ZAA,ZAB	5
14	PAFFF	2510-00-409-3991	19207	11611612	SIDE RACK,VEHICLE B UOC: DAW,DAX,V14,V15,ZAA,ZAB	1
15	PAFZZ	5306-00-911-5005	80205	MS35751-42	. BOLT,SQUARE NECK UOC: DAW,DAX,V14,V15,ZAA,ZAB	22
16	PAFZZ	5306-00-054-8024	96906	MS35751-47	. BOLT,SQUARE NECK UOC: DAW,DAX,V14,V15,ZAA,ZAB	8
17	PFFZZ	2510-01-131-0118	19207	11611602-2	. STAKE,VEHICLE BODY UOC: DAW,DAX,V14,V15,ZAA,ZAB	1
18	PAFZZ	2510-01-458-9670	34623	12450347-12	. SLAT,FRONT RACK,VEH UOC: DAW,DAX,V14,V15,ZAA,ZAB	1
19	XDFZZ		34623	12450346-5	. SLAT,FRONT RACK,VEH UOC: DAW,DAX,V14,V15,ZAA,ZAB	2
20	PAFZZ	2510-01-459-7689	34623	12450346-11	. SLAT,FRONT RACK,VEH UOC: DAW,DAX,V14,V15,ZAA,ZAB	20

(1) ITEM NO.	(2) SMR CODE	(3) NSN	(4) CAGEC	(5) PART NUMBER	(6) DESCRIPTION AND USABLE ON CODE (UOC)	(7) QTY
21	PFFZZ	2510-01-131-0119	19207	11611618	. STAKE,VEHICLE BODY UOC: DAW,DAX,V14,V15,ZAA,ZAB	21
22	PFFZZ	2510-00-119-3904	19207	10937932	. RETAINER,STAKE BOW UOC: DAW,DAX,V14,V15,ZAA,ZAB	2
23	PAFZZ	5310-00-880-7744	96906	MS51967-5	. NUT,PLAIN,HEXAGON UOC: DAW,DAX,V14,V15,ZAA,ZAB	32
24	PBFZZ	9520-01-131-0117	19207	11611602-1	. CHANNEL,STRUCTURAL UOC: DAW,DAX,V14,V15,ZAA,ZAB	1
25	PAFZA	2510-01-461-4892	19207	12450347-11	. SLAT,FRONT RACK,VEH UOC: DAW,DAX,V14,V15,ZAA,ZAB	1
26	PAFZZ	5306-00-753-6996	80205	MS35751-43	. BOLT,SQUARE NECK UOC: DAW,DAX,V14,V15,ZAA,ZAB	2
27	PAFZZ	2510-00-930-7778	19207	11611598	GATE ASSEMBLY,SIDE UOC: DAW,DAX,V14,V15,ZAA,ZAB	2
28	XDFZZ		19207	11611597	. CHANNEL,STRUCTURAL UOC: DAW,DAX,V14,V15,ZAA,ZAB	2
29	PAFZZ	5310-00-761-6882	96906	MS51967-2	. NUT,PLAIN,HEXAGON UOC: DAW,DAX,V14,V15,ZAA,ZAB	2
30	PAFZZ	5305-00-988-1170	96906	MS35206-284	. SCREW,MACHINE UOC: DAW,DAX,V14,V15,ZAA,ZAB	2
31	PAFZZ	5306-00-911-5005	80205	MS35751-42	. BOLT,SQUARE NECK UOC: DAW,DAX,V14,V15,ZAA,ZAB	14
32	PAFZZ	5310-00-880-7744	96906	MS51967-5	. NUT,PLAIN,HEXAGON UOC: DAW,DAX,V14,V15,ZAA,ZAB	14
33	PAFZZ	2510-01-459-0564	34623	12450354	. BOARD,SIDE RACK UOC: DAW,DAX,V14,V15,ZAA,ZAB	1
34	PFFZZ	2510-01-131-0115	19207	11611609-2	. STAKE,VEHICLE BODY UOC: DAW,DAX,V14,V15,ZAA,ZAB	1
35	PFFZZ	2510-01-131-0114	19207	11611609-1	. STAKE,VEHICLE BODY UOC: DAW,DAX,V14,V15,ZAA,ZAB	1
36	XDFZZ		34623	12450346-6	. SLAT,SIDE RACK,VEHI UOC: DAW,DAX,V14,V15,ZAA,ZAB	3
37	PAFZZ	2510-00-124-1297	19207	10937880	SIDE RACK,VEHICLE B UOC: DAW,DAX,V14,V15,ZAA,ZAB	2
38	PFFZZ	2510-01-131-0121	19207	10937496	. STAKE,VEHICLE BODY UOC: DAW,DAX,V14,V15,ZAA,ZAB	1
39	PFFZZ	2510-00-106-2200	19207	7370384	. POCKET,BOW,BODY RAC UOC: DAW,DAX,V14,V15,ZAA,ZAB	3
40	PAFZZ	5310-00-880-7744	96906	MS51967-5	. NUT,PLAIN,HEXAGON UOC: DAW,DAX,V14,V15,ZAA,ZAB	18
41	PAFZZ	5310-00-984-3806	81349	M45913/1-5CG5C	. NUT,SELF-LOCKING,HE UOC: DAW,DAX,V14,V15,ZAA,ZAB	2
42	PAFZZ	5310-00-081-4219	96906	MS27183-12	. WASHER,FLAT UOC: DAW,DAX,V14,V15,ZAA,ZAB	4

(1) ITEM NO.	(2) SMR CODE	(3) NSN	(4) CAGEC	(5) PART NUMBER	(6) DESCRIPTION AND USABLE ON CODE (UOC)	(7) QTY
43	PFFZZ	2510-01-131-0120	19207	10937495	. STAKE,VEHICLE BODY UOC: DAW,DAX,V14,V15,ZAA,ZAB	1
44	PAFZZ	2510-00-622-3931	19207	12450345-11	. BOARD,SIDE RACK UOC: DAW,DAX,V14,V15,ZAA,ZAB	1
45	PAFZZ	2510-01-177-4434	19207	12450345-8	. BOARD,SIDE RACK UOC: DAW,DAX,V14,V15,ZAA,ZAB	1
46	PAFZZ	5340-00-737-2788	19207	7372788	. BRACKET,ANGLE UOC: DAW,DAX,V14,V15,ZAA,ZAB	2
47	PAFZZ	5306-00-226-4832	80204	B1821BH031C175N	. BOLT,MACHINE UOC: DAW,DAX,V14,V15,ZAA,ZAB	2
48	PAFZZ	5306-00-721-5944	80205	MS35751-41	. BOLT,SQUARE NECK UOC: DAW,DAX,V14,V15,ZAA,ZAB	16

END OF FIGURE

FIELD MAINTENANCE
CARGO BODY ASSEMBLY, BASIC, SIDE RACKS, TAILGATE ASSEMBLY, AND RELATED PARTS

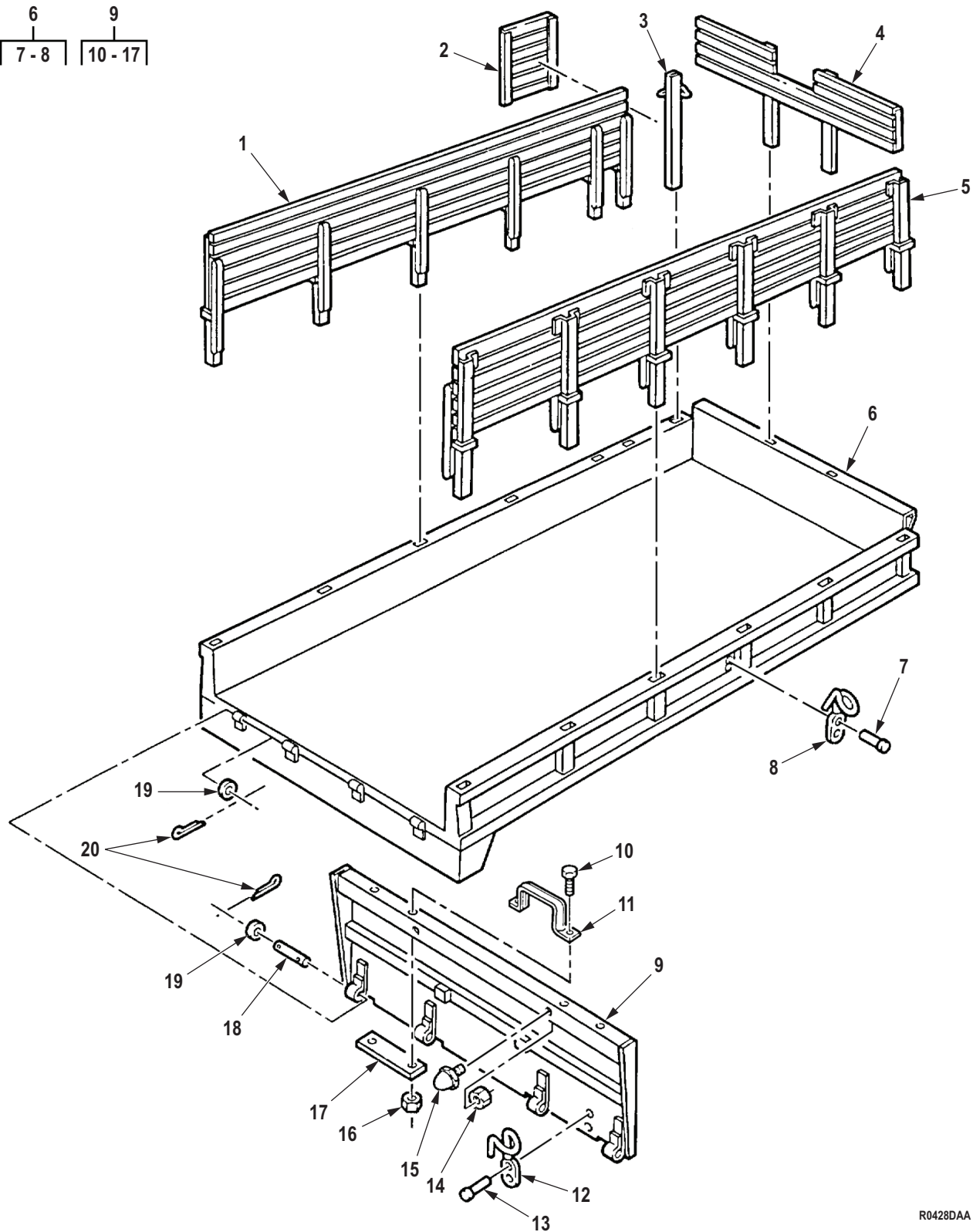

R0428DAA

Figure 409. Cargo Body Assembly, Basic, Side Racks, Tailgate Assembly, and Related Parts.

(1) ITEM NO.	(2) SMR CODE	(3) NSN	(4) CAGEC	(5) PART NUMBER	(6) DESCRIPTION AND USABLE ON CODE (UOC)	(7) QTY
GROUP 1810 CARGO BODY.						
FIG. 409. CARGO BODY ASSEMBLY, BASIC, SIDE RACKS, TAILGATE ASSEMBLY, AND RELATED PARTS.						
1	PAFFF	2510-00-179-7093	19207	8758124	SIDE RACK,VEHICLE B LEFT SIDE UOC: DAW,DAX,V14,V15,ZAA,ZAB	1
2	PAFFF	2510-00-654-4606	19207	8758064	SIDE RACK,VEHICLE B LEFT SIDE UOC: DAW,DAX,V14,V15,ZAA,ZAB	1
3	PAFZZ	2510-00-409-7973	19207	8758177	STAKE,VEHICLE BODY LEFT SIDE UOC: DAW,DAX,V14,V15,ZAA,ZAB	1
4	PAFFF	2510-01-082-7507	19207	12256171	SIDE RACK,VEHICLE B FRONT UOC: DAW,DAX,V14,V15,ZAA,ZAB	1
5	PAFFF	2510-00-179-5706	19207	8758138	SIDE RACK,VEHICLE B RIGHT SIDE UOC: DAW,DAX,V14,V15,ZAA,ZAB	1
6	PFFHH	2510-01-210-6228	19207	12256166-1	BODY,CARGO TRUCK UOC: DAW,DAX,V14,V15,ZAA,ZAB	1
6	PFFHH	2510-01-082-2645	19207	12256166	BODY,CARGO TRUCK UOC: DAW,DAX,V14,V15,ZAA,ZAB	1
7	PFFZZ	5320-00-889-2632	96906	MS35743-38	. RIVET,SOLID UOC: DAW,DAX,V14,V15,ZAA,ZAB	24
8	PAFZZ	5340-00-456-1011	24617	2146061	. HOOK,SUPPORT UOC: DAW,DAX,V14,V15,ZAA,ZAB	12
9	PAFHH	2510-00-498-2392	19207	8758038	TAILGATE,VEHICLE BO CARGO BODY,REAR UOC: DAW,DAX,V14,V15,ZAA,ZAB	1
9	PAFHH	2510-01-226-9407	19207	8758038-1	TAILGATE,VEHICLE BO CARGO BODY,REAR UOC: DAW,DAX,V14,V15,ZAA,ZAB	1
10	PAFZZ	5305-00-719-5219	80204	B1821BH050F125N	. SCREW,CAP,HEXAGON H UOC: DAW,DAX,V14,V15,ZAA,ZAB	4
11	PAFZZ	2510-00-119-3903	19207	7064165	. STEP,TAILGATE UOC: DAW,DAX,V14,V15,ZAA,ZAB	2
12	PAFZZ	5340-00-456-1011	61465	BP2415	. HOOK,SUPPORT UOC: DAW,DAX,V14,V15,ZAA,ZAB	2
13	PFFZZ	5320-00-889-2632	96906	MS35743-38	. RIVET,SOLID UOC: DAW,DAX,V14,V15,ZAA,ZAB	4
14	PAFZZ	5310-00-959-1488	81349	M45913/2-6FG5C	NUT,SELF-LOCKING,HE UOC: DAW,DAX,V14,V15,ZAA,ZAB	2
15	PAFZZ	5340-00-689-7213	19207	7529296	. BUMPER,NONMETALLIC TAILGATE UOC: DAW,DAX,V14,V15,ZAA,ZAB	2
16	PAFZZ	5310-00-488-3888	81349	M45913/3-8FG8C	. NUT,SELF-LOCKING,HE UOC: DAW,DAX,V14,V15,ZAA,ZAB	4
17	PAFZZ	5340-00-119-3906	19207	8758106	. PLATE,MENDING UOC: DAW,DAX,V14,V15,ZAA,ZAB	2

(1) ITEM NO.	(2) SMR CODE	(3) NSN	(4) CAGEC	(5) PART NUMBER	(6) DESCRIPTION AND USABLE ON CODE (UOC)	(7) QTY
18	PAFZZ	5315-00-237-6341	80205	MS51932-154	PIN,STRAIGHT,HEADLE UOC: DAW,DAX,V14,V15,ZAA,ZAB	4
19	PAFZZ	5310-00-823-8803	96906	MS27183-21	WASHER,FLAT UOC: DAW,DAX,V14,V15,ZAA,ZAB	8
20	PAFZZ	5315-00-839-5822	80059	AN380-4-4	PIN,COTTER UOC: DAW,DAX,V14,V15,ZAA,ZAB	8

END OF FIGURE

FIELD MAINTENANCE
CARGO BODY RACK ASSEMBLIES, TROOP SEATS, LONG WHEEL BASE

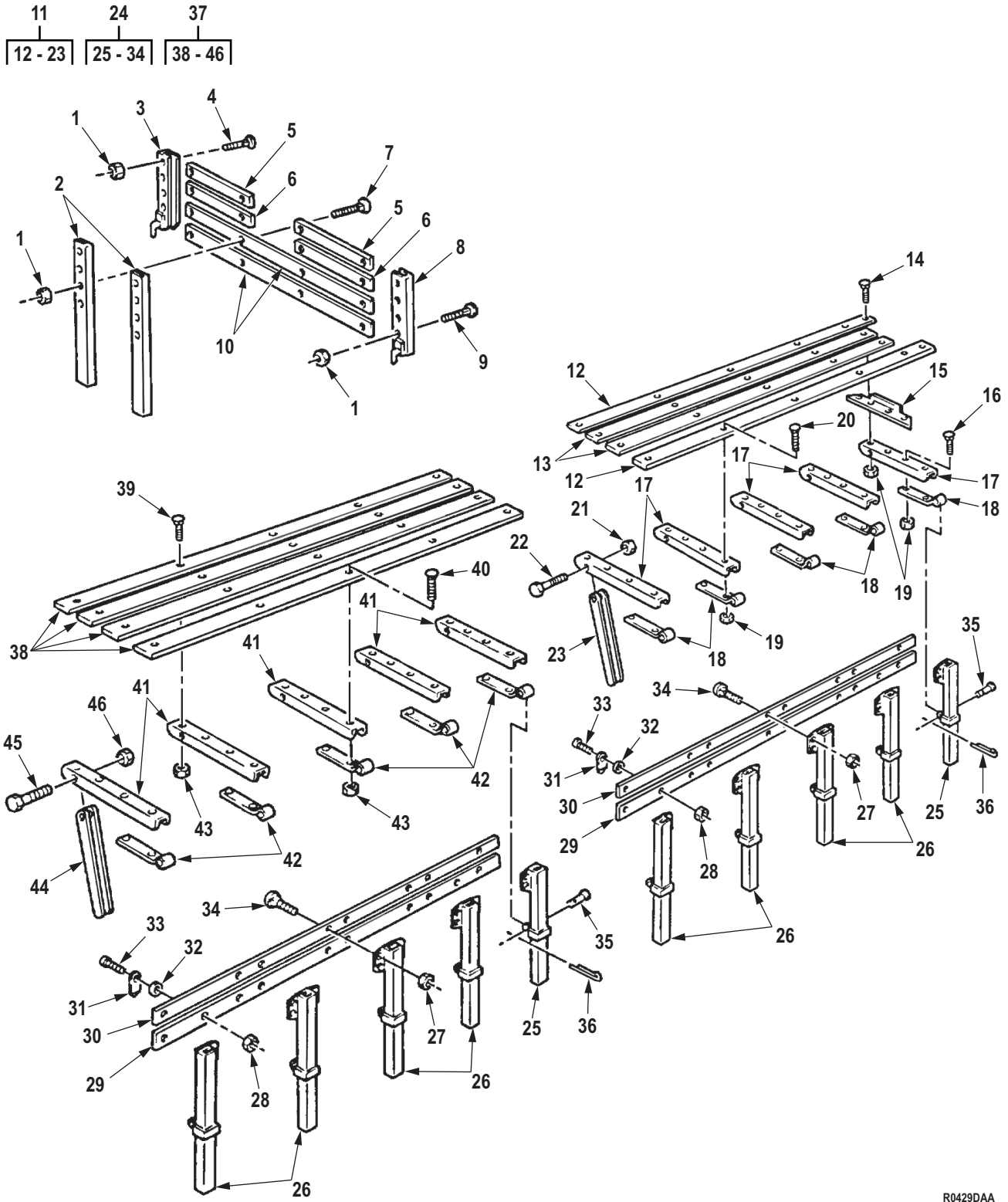

R0429DAA

Figure 410. Cargo Body Rack Assemblies, Troop Seats, Long Wheel Base.

(1) ITEM NO.	(2) SMR CODE	(3) NSN	(4) CAGEC	(5) PART NUMBER	(6) DESCRIPTION AND USABLE ON CODE (UOC)	(7) QTY
GROUP 1810 CARGO BODY.						
FIG. 410. CARGO BODY RACK ASSEMBLIES, TROOP SEATS, LONG WHEEL BASE.						
1	PAFZZ	5310-00-880-7744	96906	MS51967-5	NUT,PLAIN,HEXAGON UOC: DAC,DAD,V16,V17,ZAC,ZAD	16
2	PBFZZ	2510-01-130-7950	19207	8758083	STAKE,VEHICLE BODY UOC: DAC,DAD,V16,V17,ZAC,ZAD	2
3	PFFZZ	2540-01-131-0111	19207	8758090	CHANNEL,FRONT SIDE UOC: DAC,DAD,V16,V17,ZAC,ZAD	1
4	PAFZZ	5306-01-108-3185	19207	8758096	BOLT,RIBBED SHOULDE UOC: DAC,DAD,V16,V17,ZAC,ZAD	2
5	PAFZZ	2510-01-457-9827	34623	12450346-2	SLAT,FRONT RACK,VEH UOC: DAC,DAD,V16,V17,ZAC,ZAD	2
6	PAFZZ	2510-01-457-9788	34623	12450346-3	SLAT,FRONT RACK,VEH UOC: DAC,DAD,V16,V17,ZAC,ZAD	2
7	PAFZZ	5306-00-054-8024	96906	MS35751-47	BOLT,SQUARE NECK UOC: DAC,DAD,V16,V17,ZAC,ZAD	8
8	PFFZZ	2510-01-130-7951	19207	12450359-1	STAKE,VEHICLE BODY UOC: DAC,DAD,V16,V17,ZAC,ZAD	1
9	PAFZZ	5306-01-108-3186	19207	8758095	BOLT,RIBBED SHOULDE UOC: DAC,DAD,V16,V17,ZAC,ZAD	6
10	PAFZZ	2510-01-457-9011	19207	12450346-7	SLAT,SIDE RACK,VEHI UOC: DAC,DAD,V16,V17,ZAC,ZAD	2
11	PAFFF	2540-01-082-3592	19207	10871293	LEFT SEAT,TROOP,SIDE RAC UOC: DAC,DAD,V16,V17,ZAC,ZAD	1
11	PAFFF	2510-01-129-6074	19207	10871294	RIGHT SEAT,TROOP,SIDE RAC UOC: DAC,DAD,V16,V17,ZAC,ZAD	1
12	PAFZZ	2510-01-459-7665	34623	12450346-14	. BOARD,SEAT,SIDERACK UOC: DAC,DAD,V16,V17,ZAC,ZAD	2
13	PAFZZ	2540-01-459-0567	34623	12450345-2	. BOARD,TROOP SEAT UOC: DAC,DAD,V16,V17,ZAC,ZAD	2
14	PAFZZ	5306-00-753-6996	80205	MS35751-43	. BOLT,SQUARE NECK UOC: DAC,DAD,V16,V17,ZAC,ZAD	13
15	PFFZZ	2590-00-622-7757	61465	2016006	. BRACKET,VEHICULAR C UOC: DAC,DAD,V16,V17,ZAC,ZAD	1
16	PAFZZ	5305-00-984-5676	96906	MS35206-296	. SCREW,MACHINE UOC: DAC,DAD,V16,V17,ZAC,ZAD	1
17	PFFZZ	2540-00-592-1823	19207	7061093	. SUPPORT,SEAT,VEHICU UOC: DAC,DAD,V16,V17,ZAC,ZAD	5
18	PAFZZ	2540-00-521-6179	19207	7061094	. LEAF,TEE HINGE UOC: DAC,DAD,V16,V17,ZAC,ZAD	5
19	PAFZZ	5310-00-880-7744	96906	MS51967-5	. NUT,PLAIN,HEXAGON UOC: DAC,DAD,V16,V17,ZAC,ZAD	23

(1) ITEM NO.	(2) SMR CODE	(3) NSN	(4) CAGEC	(5) PART NUMBER	(6) DESCRIPTION AND USABLE ON CODE (UOC)	(7) QTY
20	PAFZZ	5306-00-012-0231	96906	MS35751-44	. BOLT,SQUARE NECK UOC: DAC,DAD,V16,V17,ZAC,ZAD	9
21	PAFZZ	5310-00-959-1488	81349	M45913/2-6FG5C	NUT,SELF-LOCKING,HE UOC: DAC,DAD,V16,V17,ZAC,ZAD	5
22	PAFZZ	5305-00-269-3244	80204	B1821BH038F250N	. SCREW,CAP,HEXAGON H UOC: DAC,DAD,V16,V17,ZAC,ZAD	5
23	PAFZZ	2540-00-737-2790	23862	7372790	. LEG,SEAT UOC: DAC,DAD,V16,V17,ZAC,ZAD	5
24	PAFFF	2510-01-082-3788	19207	10871285	SIDE RACK,VEHICLE B UOC: DAC,DAD,V16,V17,ZAC,ZAD	2
24	PAFFF	2510-01-083-1156	19207	10871284	LEFT SIDE RACK,VEHICLE B UOC: DAC,DAD,V16,V17,ZAC,ZAD	2
25	PFFZZ	2510-01-131-0112	19207	10871282	. RIGHT STAKE,VEHICLE BODY UOC: DAC,DAD,V16,V17,ZAC,ZAD	1
25	PFFZZ	2510-01-131-0113	19207	10871283	. LEFT STAKE,VEHICLE BODY UOC: DAC,DAD,V16,V17,ZAC,ZAD	1
26	PFFZZ	2510-00-106-2200	19207	7370384	. POCKET,BOW,BODY RAC UOC: DAC,DAD,V16,V17,ZAC,ZAD	4
27	PAFZZ	5310-01-064-3422	96906	MS35690-504	. NUT,PLAIN,HEXAGON UOC: DAC,DAD,V16,V17,ZAC,ZAD	18
28	PAFZZ	5310-00-984-3806	81349	M45913/1-5CG5C	. NUT,SELF-LOCKING,HE UOC: DAC,DAD,V16,V17,ZAC,ZAD	2
29	PAFZZ	2510-01-457-9780	19207	12450347-15	. SLAT,SIDE RACK,VEHI UOC: DAC,DAD,V16,V17,ZAC,ZAD	1
30	PAFZZ	2510-01-458-9668	34623	12450347-9	. SLAT,SIDE RACK,VEHI UOC: DAC,DAD,V16,V17,ZAC,ZAD	1
31	PAFZZ	5340-00-737-2788	19207	7372788	. BRACKET,ANGLE UOC: DAC,DAD,V16,V17,ZAC,ZAD	2
32	PAFZZ	5310-00-081-4219	96906	MS27183-12	. WASHER,FLAT UOC: DAC,DAD,V16,V17,ZAC,ZAD	4
33	PAFZZ	5306-00-226-4832	80204	B1821BH031C175N	. BOLT,MACHINE UOC: DAC,DAD,V16,V17,ZAC,ZAD	2
34	PAFZZ	5306-00-911-5005	80205	MS35751-42	. BOLT,SQUARE NECK UOC: DAC,DAD,V16,V17,ZAC,ZAD	18
35	PAFZZ	5315-00-737-0134	19207	7370134	PIN,STRAIGHT,HEADED UOC: DAC,DAD,V16,V17,ZAC,ZAD	20
36	PAFZZ	5315-00-842-3044	80205	MS24665-283	PIN,COTTER UOC: DAC,DAD,V16,V17,ZAC,ZAD	20
37	PAFFF	2540-01-082-7457	19207	10871287	SEAT,VEHICULAR UOC: DAC,DAD,V16,V17,V18,ZAC,ZAD	1
38	PAFZA	2510-01-461-4586	34623	12450346-10	. SLAT,SIDE RACK,VEHI UOC: DAC,DAD,V16,V17,ZAC,ZAD	4
39	PAFZZ	5306-00-753-6996	80205	MS35751-43	. BOLT,SQUARE NECK UOC: DAC,DAD,V16,V17,ZAC,ZAD	1

(1) ITEM NO.	(2) SMR CODE	(3) NSN	(4) CAGEC	(5) PART NUMBER	(6) DESCRIPTION AND USABLE ON CODE (UOC)	(7) QTY
40	PAFZZ	5306-00-012-0231	96906	MS35751-44	. BOLT,SQUARE NECK UOC: DAC,DAD,V16,V17,ZAC,ZAD	10
41	PFFZZ	2540-00-592-1823	19207	7061093	. SUPPORT,SEAT,VEHICU UOC: DAC,DAD,V16,V17,ZAC,ZAD	5
42	PAFZZ	2540-00-521-6179	19207	7061094	. LEAF,TEE HINGE UOC: DAC,DAD,V16,V17,ZAC,ZAD	5
43	PAFZZ	5310-00-880-7744	96906	MS51967-5	. NUT,PLAIN,HEXAGON UOC: DAC,DAD,V16,V17,ZAC,ZAD	20
44	PAFZZ	2540-00-737-2790	23862	7372790	. LEG,SEAT UOC: DAC,DAD,V16,V17,ZAC,ZAD	5
45	PAFZZ	5305-00-269-3244	80204	B1821BH038F250N	. SCREW,CAP,HEXAGON H UOC: DAC,DAD,V16,V17,ZAC,ZAD	45
46	PAFZZ	5310-00-959-1488	81349	M45913/2-6FG5C	NUT,SELF-LOCKING,HE UOC: DAC,DAD,V17,ZAC,ZAD	5

END OF FIGURE

**FIELD MAINTENANCE
CARGO BODY SPLASH GUARD ASSEMBLY AND RELATED PARTS**

1
|
2-4

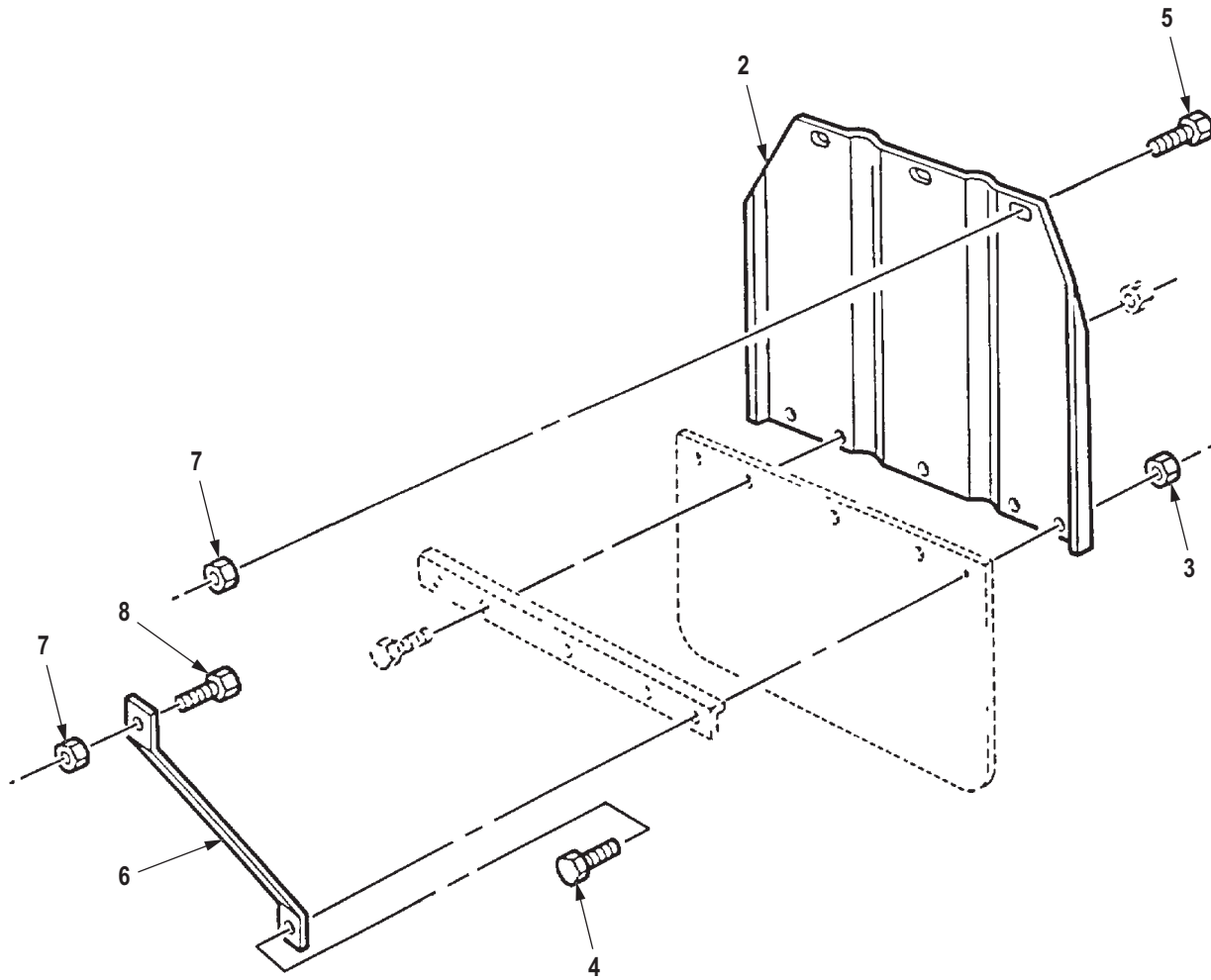

R0430DAA

Figure 411. Cargo Body Splash Guard Assembly and Related Parts.

(1) ITEM NO.	(2) SMR CODE	(3) NSN	(4) CAGEC	(5) PART NUMBER	(6) DESCRIPTION AND USABLE ON CODE (UOC)	(7) QTY
GROUP 1810 CARGO BODY.						
FIG. 411. CARGO BODY SPLASH GUARD ASSEMBLY AND RELATED PARTS.						
1	PAFZZ	2540-01-182-1309	19207	8758159	GUARD,SPLASH,VEHICU ASSEMBLY UOC: DAC,DAD,DAW,DAX,V14,V15, V16,V17,ZAA,ZAB,ZAC,ZAD	4
1	PAFZZ	2540-00-169-2855	19207	11608778	GUARD,SPLASH,VEHICU ASSEMBLY UOC: DAC,DAD,DAL,DAW,DAX,V14 ,V15,V16,V17,V18,ZAA,ZAB,ZAC,ZA D,ZAL	4
2	PFFZZ	2540-01-088-6036	19207	11608763	. GUARD,SPLASH,VEHICU UPPER UOC: DAC,DAD,DAW,DAX,V14,V15, V16,V17,ZAA,ZAB,ZAC,ZAD	1
2	PFFZZ	2540-00-857-6332	19207	8758160	. GUARD,SPLASH,VEHICU UPPER UOC: V16	1
3	PAFZZ	5310-00-814-0672	96906	M45913/3-6FG8C	. NUT,SELF-LOCKING,HE UOC: DAC,DAD,DAW,DAX,V14,V15, V16,V17,ZAA,ZAB,ZAC,ZAD	2
3	PAFZZ	5310-00-959-1488	81349	M45913/2-6FG5C	NUT,SELF-LOCKING,HE UOC: V13	2
4	PAFZZ	5305-00-269-3240	80204	B1821BH038F150N	. SCREW,CAP,HEXAGON H UOC: DAC,DAD,DAW,DAX,V14,V15, V16,V17,ZAA,ZAB,ZAC,ZAD	2
5	PAFZZ	5305-00-269-2803	80205	MS90726-60	SCREW,CAP,HEXAGON H UOC: DAC,DAD,DAW,DAX,V14,V15, V16,V17,ZAA,ZAB,ZAC,ZAD	12
6	PFFZZ	5340-01-090-6407	19207	12256169	BRACKET,DOUBLE ANGL UOC: DAC,DAD,DAW,DAX,V14,V15, V16,V17,ZAA,ZAB,ZAC,ZAD	8
7	PAFZZ	5310-00-814-0672	96906	M45913/3-6FG8C	NUT,SELF-LOCKING,HE UOC: DAC,DAD,DAW,DAX,V14,V15, V16,V17,ZAA,ZAB,ZAC,ZAD	20
8	PAFZZ	5305-00-269-3238	80204	B1821BH038F125N	SCREW,CAP,HEXAGON H UOC: DAC,DAD,DAW,DAX,V14,V15, V16,V17,ZAA,ZAB,ZAC,ZAD	8

END OF FIGURE

**FIELD MAINTENANCE
DUMP BODY AND HOIST ASSEMBLY, CAB SHIELD, AND MOUNTING HARDWARE**

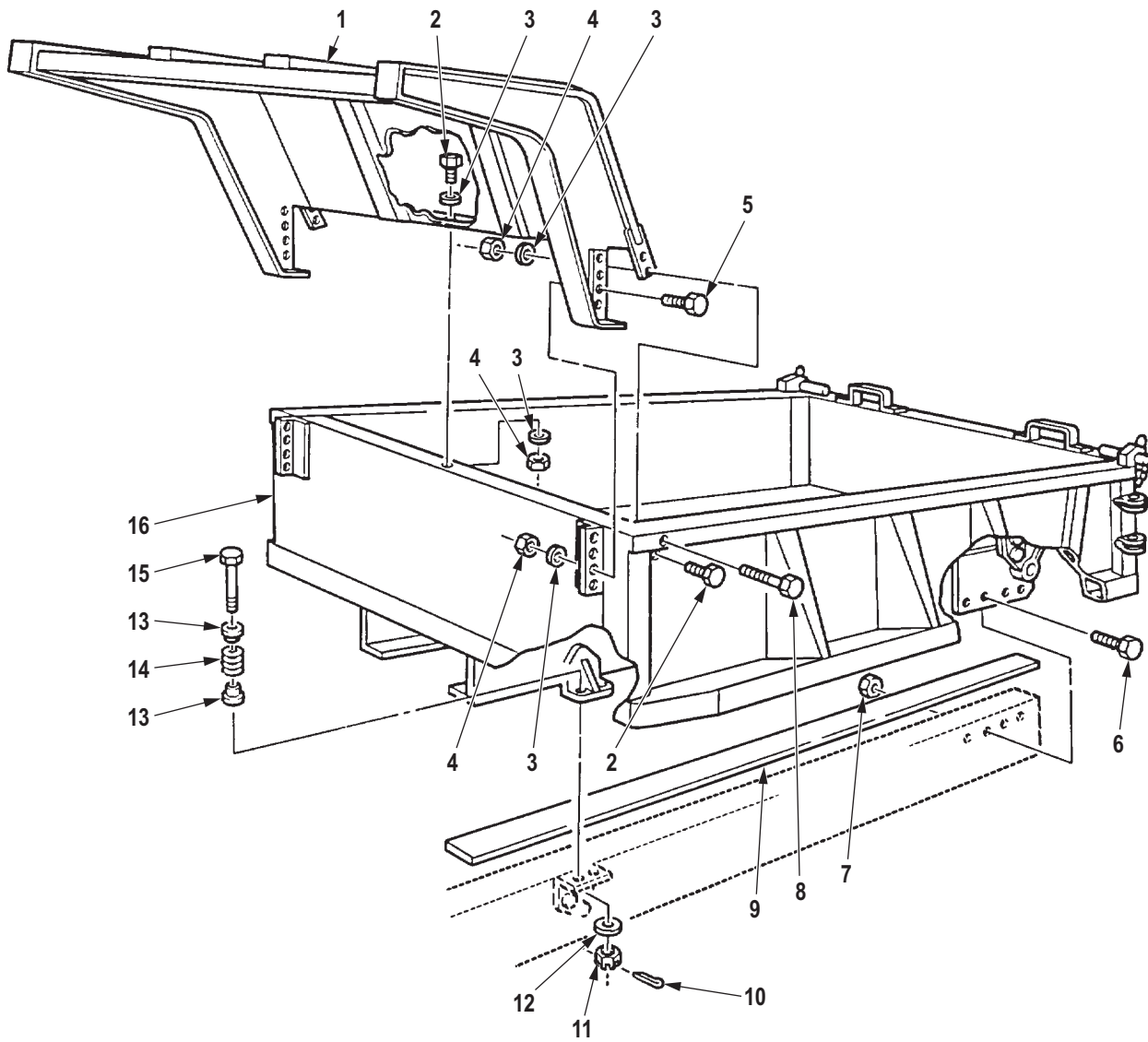

R0431DAA

Figure 412. Dump Body and Hoist Assembly, Cab Shield, and Mounting Hardware.

(1) ITEM NO.	(2) SMR CODE	(3) NSN	(4) CAGEC	(5) PART NUMBER	(6) DESCRIPTION AND USABLE ON CODE (UOC)	(7) QTY
GROUP 1810 CARGO BODY.						
FIG. 412. DUMP BODY AND HOIST ASSEMBLY, CAB SHIELD, AND MOUNTING HARDWARE.						
1	PBFFF	2510-01-210-6197	19207	12303034	PANEL,BODY,VEHICULA UOC: DAE,DAF,ZAE,ZAF,V19,V20	1
2	PAFZZ	5305-00-719-5219	80204	B1821BH050F125N	SCREW,CAP,HEXAGON H UOC: DAE,DAF,V19,V20,ZAE,ZAF	9
3	PAFZZ	5310-00-809-5998	96906	MS27183-18	WASHER,FLAT UOC: DAE,DAF,V19,V20,ZAE,ZAF	26
4	PAFZZ	5310-00-488-3888	81349	M45913/3-8FG8C	NUT,SELF-LOCKING,HE UOC: DAE,DAF,V19,V20,ZAE,ZAF	19
5	PAFZZ	5305-00-725-4183	80205	MS90726-113	SCREW,CAP,HEXAGON H UOC: DAE,DAF,V19,V20,ZAE,ZAF	8
6	PAFZZ	5305-00-726-2550	80204	B1821BH063F175N	SCREW,CAP,HEXAGON H UOC: DAE,DAF,V19,V20,ZAE,ZAF	8
7	PAFZZ	5310-00-241-6664	96906	M45913/3-10FG8C	NUT,SELF-LOCKING,HE UOC: DAE,DAF,V19,V20,ZAE,ZAF	8
8	PAFZZ	5305-00-716-8174	80205	MS90726-124	SCREW,CAP,HEXAGON H UOC: DAE,DAF,V19,V20,ZAE,ZAF	2
9	MFFZZ		19207	11608809	MAKE FROM WOOD P/N 13219E0079, AS REQUIRED SILL,WOOD UOC: V19,V20	2
9	MFFZZ		19207	12302980	MAKE FROM WOOD P/N 13219E0079, AS REQUIRED SILL,WOOD UOC: DAE,DAF,ZAE,ZAF	2
10	PAFZZ	5315-00-013-7228	80205	MS24665-423	PIN,COTTER UOC: DAE,DAF,V19,V20,ZAE,ZAF	4
11	PAFZZ	5310-00-998-0608	96906	MS35692-61	NUT,PLAIN,SLOTTED,H UOC: DAE,DAF,V19,V20,ZAE,ZAF	4
12	PAFZZ	5310-00-809-8533	96906	MS27183-23	WASHER,FLAT UOC: DAE,DAF,V19,V20,ZAE,ZAF	4
13	PAFZZ	5340-00-489-0363	19207	7409030	SEAT,HELICAL COMPRE UOC: DAE,DAF,V19,V20,ZAE,ZAF	8
14	PAFZZ	5360-00-411-2511	19207	7409029	SPRING,HELICAL,COMP UOC: DAE,DAF,V19,V20,ZAE,ZAF	4
15	PAFZZ	5305-00-482-1035	19207	8758719	SCREW,CAP,HEXAGON H UOC: DAE,DAF,V19,V20,ZAE,ZAF	4
16	XBFFF		19207	11608806-1	BODY AND HOIST ASSY UOC: DAE,DAF,V19,V20,ZAE,ZAF	1
16	XBFFF		19207	11608806-2	BODY AND HOIST ASSY UOC: DAE,DAF,ZAE,ZAF	1

END OF FIGURE

**FIELD MAINTENANCE
DUMP BODY, BASIC, TAILGATE, AND RELATED PARTS**

1	2	6	15
2-5	3-5	7-12	16

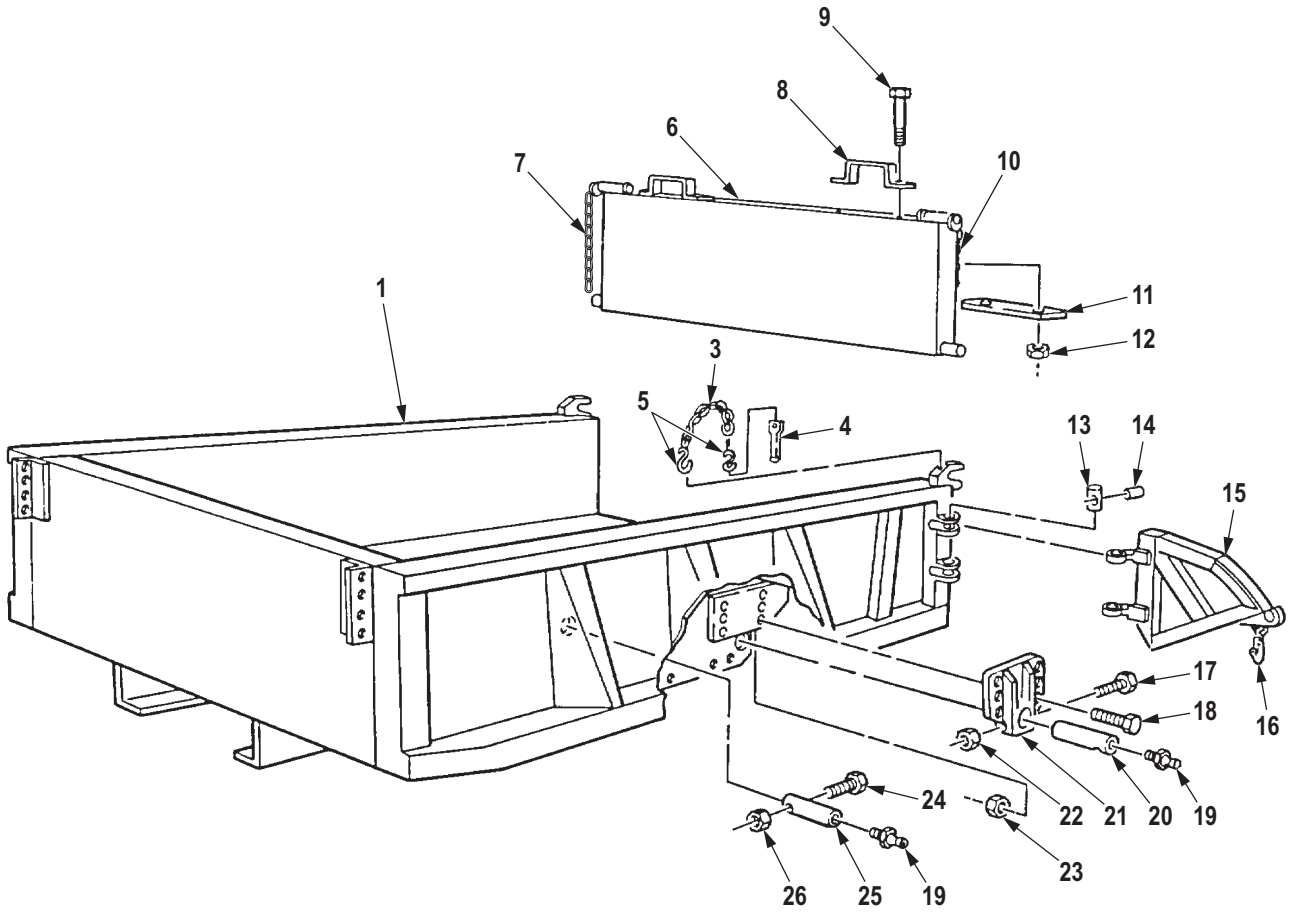

R0432DAA

Figure 413. Dump Body, Basic, Tailgate, and Related Parts.

(1) ITEM NO.	(2) SMR CODE	(3) NSN	(4) CAGEC	(5) PART NUMBER	(6) DESCRIPTION AND USABLE ON CODE (UOC)	(7) QTY
GROUP 1810 CARGO BODY.						
FIG. 413. DUMP BODY, BASIC, TAILGATE, AND RELATED PARTS.						
1	PPFHH	2510-01-143-1265	19207	12432457	BODY,CARGO DUMP TRU UOC: DAE,DAF,V19,V20,ZAE,ZAF	1
2	PAFZZ	4010-00-809-6294	19207	8720887	. CHAIN ASSEMBLY,SING UOC: DAE,DAF,V19,V20,ZAE,ZAF	2
3	PAFZZ	4010-01-090-9352	19207	8720887-1	. . CHAIN,WELDED UOC: DAE,DAF,V19,V20,ZAE,ZAF	1
4	PAFZZ	5315-00-740-9017	19207	7409017	. . PIN,STRAIGHT,HEADED UOC: DAE,DAF,V19,V20,ZAE,ZAF	1
5	PAFZZ	4030-00-948-7315	96906	MS87006-33	. . HOOK,CHAIN,S UOC: DAE,DAF,V19,V20,ZAE,ZAF	2
6	PAFFF	2510-00-040-2264	19207	7409213	TAILGATE,VEHICLE BO UOC: DAE,DAF,V19,V20,ZAE,ZAF	1
7	PAFZZ	4010-01-099-0128	19207	8720827	. CHAIN ASSEMBLY,SING RIGHT,CHAIN ONLY,CUT FROM BULK 42-C-14490,43 LINKS,47.5 INCHES LONG,USE WITH MASTER LINK P/N 7971118 UOC: DAE,DAF,V19,V20,ZAE,ZAF	1
8	PAFZZ	2510-00-119-3903	19207	7064165	. STEP,TAILGATE UOC: DAE,DAF,V19,V20,ZAE,ZAF	2
9	PAFZZ	5305-00-719-5274	80204	B1821BH050F450N	. SCREW,CAP,HEXAGON H UOC: DAE,DAF,V19,V20,ZAE,ZAF	4
10	PAFZZ	4010-00-409-4007	19207	8720828	. CHAIN ASSEMBLY,SING LEFT,CHAIN ONLY,CUT FROM BULK 42-C-14490,43 LINKS,47.5 INCHES LONG,USE WITH MASTER LINK P/N 7971118 UOC: DAE,DAF,V19,V20,ZAE,ZAF	1
11	PAFZZ	5340-00-119-3906	19207	8758106	. PLATE,MENDING UOC: DAE,DAF,V19,V20,ZAE,ZAF	2
12	PAFZZ	5310-00-877-5795	80205	MS21044-N8	. NUT,SELF-LOCKING,HE UOC: DAE,DAF,V19,V20,ZAE,ZAF	4
13	PAFZZ	5315-00-150-4146	19207	8758706	PIN,STRAIGHT,HEADLE UOC: DAE,DAF,V19,V20,ZAE,ZAF	4
14	PAFZZ	5315-01-132-3569	96906	MS35672-46	PIN,GROOVED,HEADLES UOC: DAE,DAF,V19,V20,ZAE,ZAF	4
15	PBFZZ	2510-01-439-7799	34623	8758629-1	WING,TAILGATE EXTEN RIGHT UOC: DAE,DAF,V19,V20,ZAE,ZAF	1
15	PBFZZ	2510-01-447-4754	19207	8758628-1	WING,TAILGATE EXTEN LEFT SIDE UOC: DAE,DAF,V19,V20,ZAE,ZAF	0001
16	PAFZZ	5340-00-741-4347	19207	7979228	. SNAP HOOK UOC: DAE,DAF,V19,V20,ZAE,ZAF	2

(1) ITEM NO.	(2) SMR CODE	(3) NSN	(4) CAGEC	(5) PART NUMBER	(6) DESCRIPTION AND USABLE ON CODE (UOC)	(7) QTY
17	PAFZZ	5305-00-269-4528	80204	B1821BH038F425N	SCREW,CAP,HEXAGON H UOC: DAE,DAF,V19,V20,ZAE,ZAF	2
18	PAFZZ	5305-00-726-2551	80204	B1821BH063F200N	SCREW,CAP,HEXAGON H UOC: DAE,DAF,V19,V20,ZAE,ZAF	12
19	PAFZZ	4730-00-050-4208	10001	297692PC104	FITTING,LUBRICATION UOC: DAE,DAF,V19,V20,ZAE,ZAF	4
20	PAFZZ	5315-00-740-9045	19207	7409045	PIN,STRAIGHT,HEADLE UOC: DAE,DAF,V19,V20,ZAE,ZAF	2
21	PFZZ	5340-00-999-6467	19207	8758705	BRACKET,MOUNTING UOC: DAE,DAF,V19,V20,ZAE,ZAF	2
22	PAFZZ	5310-00-814-0672	96906	M45913/3-6FG8C	NUT,SELF-LOCKING,HE UOC: DAE,DAF,V19,V20,ZAE,ZAF	2
23	PAFZZ	5310-00-241-6664	96906	M45913/3-10FG8C	NUT,SELF-LOCKING,HE UOC: DAE,DAF,V19,V20,ZAE,ZAF	12
24	PAFZZ	5306-00-225-9100	80205	MS90726-45	BOLT,MACHINE UOC: DAE,DAF,V19,V20,ZAE,ZAF	2
25	PAFZZ	5315-00-740-9043	19207	7409043	PIN,STRAIGHT,HEADLE UOC: DAE,DAF,V19,V20,ZAE,ZAF	2
26	PAFZZ	5310-00-241-6658	81349	M45913/3-5FG8C	NUT,SELF-LOCKING,HE UOC: DAE,DAF,V19,V20,ZAE,ZAF	2

END OF FIGURE

**FIELD MAINTENANCE
DUMP TAILGATE CONTROLS, SAFETY CATCH, AND RELATED PARTS**

1
2-12

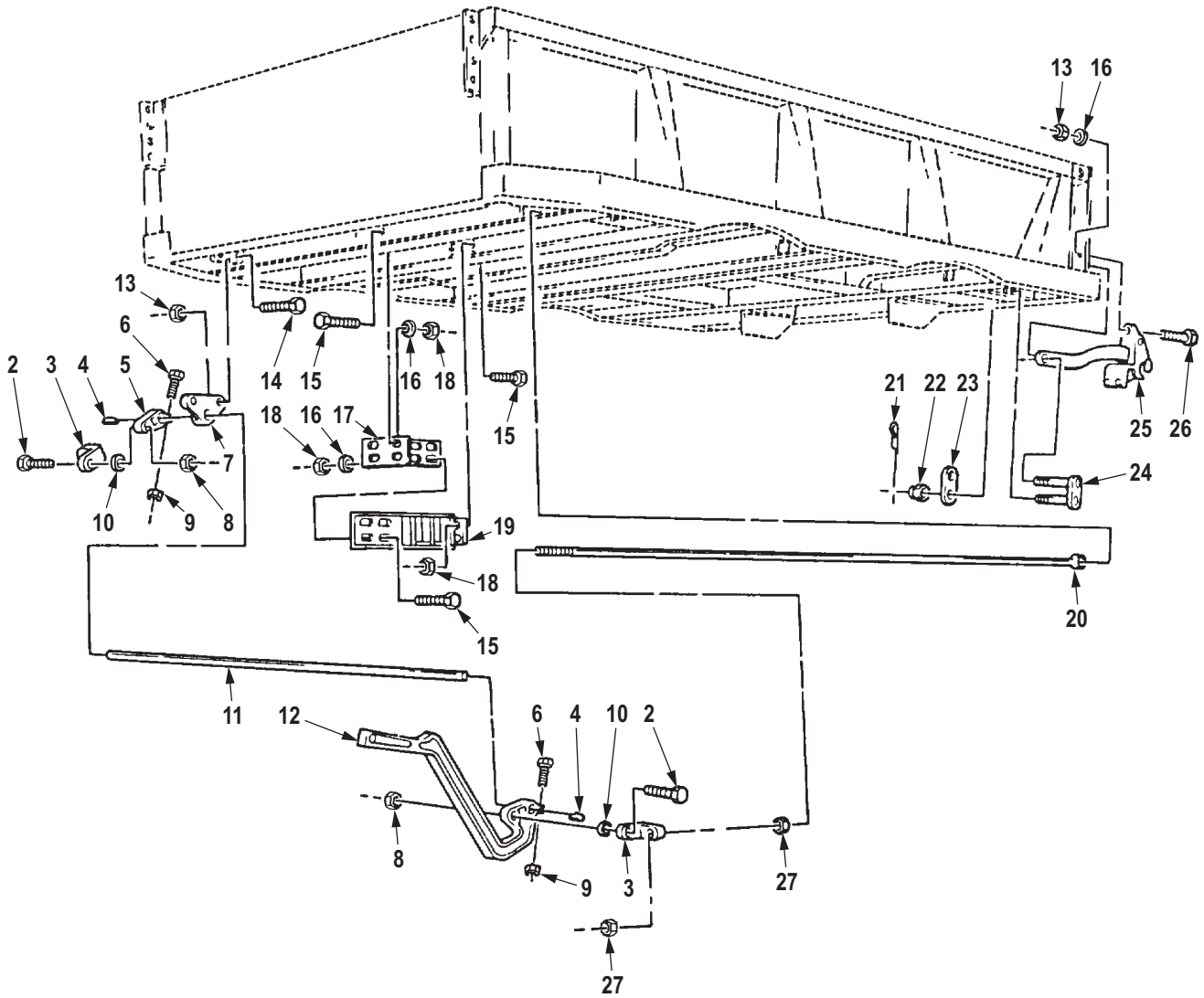

R0433DAA

Figure 414. Dump Tailgate Controls, Safety Catch, and Related Parts.

(1) ITEM NO.	(2) SMR CODE	(3) NSN	(4) CAGEC	(5) PART NUMBER	(6) DESCRIPTION AND USABLE ON CODE (UOC)	(7) QTY
GROUP 1810 CARGO BODY.						
FIG. 414. DUMP TAILGATE CONTROLS, SAFETY CATCH, AND RELATED PARTS.						
1	PPFZZ	3040-00-409-7974	19207	8758598	LEVER,MANUAL CONTRO UOC: DAE,DAF,V19,V20,ZAE,ZAF	1
2	PAFZZ	5305-00-422-1161	19207	7971324	. SCREW,CAP,HEXAGON H UOC: DAE,DAF,V19,V20,ZAE,ZAF	2
3	PAFZZ	3040-00-409-4021	19207	7409012	. CONNECTING LINK,RIG UOC: DAE,DAF,V19,V20,ZAE,ZAF	2
4	PAFZZ	5315-00-616-5520	80205	MS35756-14	. KEY,WOODRUFF UOC: DAE,DAF,V19,V20,ZAE,ZAF	2
5	PPFZZ	3040-00-422-2008	19207	7409011	. LEVER,REMOTE CONTRO UOC: DAE,DAF,V19,V20,ZAE,ZAF	1
6	PAFZZ	5305-00-725-4183	80205	MS90726-113	. SCREW,CAP,HEXAGON H UOC: DAE,DAF,V19,V20,ZAE,ZAF	2
7	PAFZZ	3040-00-740-9013	19207	7409013	. BRACKET,EYE,ROTATIN UOC: DAE,DAF,V19,V20,ZAE,ZAF	3
8	PAFZZ	5310-00-225-6408	81349	M45913/1-10FG5C	. NUT,SELF-LOCKING,HE UOC: DAE,DAF,V19,V20,ZAE,ZAF	2
9	PAFZZ	5310-00-877-5795	80205	MS21044-N8	. NUT,SELF-LOCKING,HE UOC: DAE,DAF,V19,V20,ZAE,ZAF	2
10	PAFZZ	5310-00-823-8803	96906	MS27183-21	. WASHER,FLAT UOC: DAE,DAF,V19,V20,ZAE,ZAF	2
11	PPFZZ	3040-00-409-8941	19207	8758599	. SHAFT,STRAIGHT UOC: DAE,DAF,V19,V20,ZAE,ZAF	1
12	PPFZZ	5340-00-422-2019	19207	7409010	. LEVER,MANUAL CONTRO UOC: DAE,DAF,V19,V20,ZAE,ZAF	1
13	PAFZZ	5310-00-877-5795	80205	MS21044-N8	NUT,SELF-LOCKING,HE UOC: DAE,DAF,V19,V20,ZAE,ZAF	12
14	PAFZZ	5305-00-725-4183	80205	MS90726-113	SCREW,CAP,HEXAGON H UOC: DAE,DAF,V19,V20,ZAE,ZAF	6
15	PAFZZ	5305-00-719-5221	80204	B1821BH050F150N	SCREW,CAP,HEXAGON H UOC: DAE,DAF,V19,V20,ZAE,ZAF	12
16	PAFZZ	5310-00-809-5998	96906	MS27183-18	WASHER,FLAT UOC: DAE,DAF,V19,V20,ZAE,ZAF	14
17	PBFZZ	5340-01-127-6920	19207	12300634	STRIKE,CATCH UOC: V19,V20	1
18	PAFZZ	5310-00-488-3888	81349	M45913/3-8FG8C	NUT,SELF-LOCKING,HE UOC: DAE,DAF,V19,V20,ZAE,ZAF	12
19	PAFZZ	5340-01-125-6078	19207	12300641	BRACKET,MOUNTING UOC: V19,V20	1
20	PAFZZ	2510-00-740-9212	19207	7409212	ROD TAIL GATE UOC: DAE,DAF,V19,V20,ZAE,ZAF	2

(1) ITEM NO.	(2) SMR CODE	(3) NSN	(4) CAGEC	(5) PART NUMBER	(6) DESCRIPTION AND USABLE ON CODE (UOC)	(7) QTY
21	PAFZZ	5315-00-298-1481	80205	MS24665-357	PIN,COTTER UOC: DAE,DAF,V19,V20,ZAE,ZAF	4
22	PAFZZ	5310-01-280-6751	96906	MS35692-53	NUT,PLAIN,SLOTTED,H UOC: DAE,DAF,V19,V20,ZAE,ZAF	4
23	PAFZZ	5340-01-153-0890	19207	7409009	CLAMP,LOOP UOC: DAE,DAF,V19,V20,ZAE,ZAF	2
24	PAFZZ	2510-00-740-9008	19207	7409008	LINK ASSEMBLY,DUMP UOC: DAE,DAF,V19,V20,ZAE,ZAF	2
25	PAFZZ	2510-00-740-9002	19207	7409002	LATCH TAIL GATE UOC: DAE,DAF,V19,V20,ZAE,ZAF	2
26	PAFZZ	5305-00-719-5235	80204	B1821BH050F175N	SCREW,CAP,HEXAGON H UOC: DAE,DAF,V19,V20,ZAE,ZAF	6
27	PAFZZ	5310-00-763-8905	96906	MS51968-20	NUT,PLAIN,HEXAGON TAILGATE CONTROL UOC: DAE,DAF,V19,V20,ZAE,ZAF	4

END OF FIGURE

**FIELD MAINTENANCE
WRECKER CRANE AND BODY ASSEMBLY**

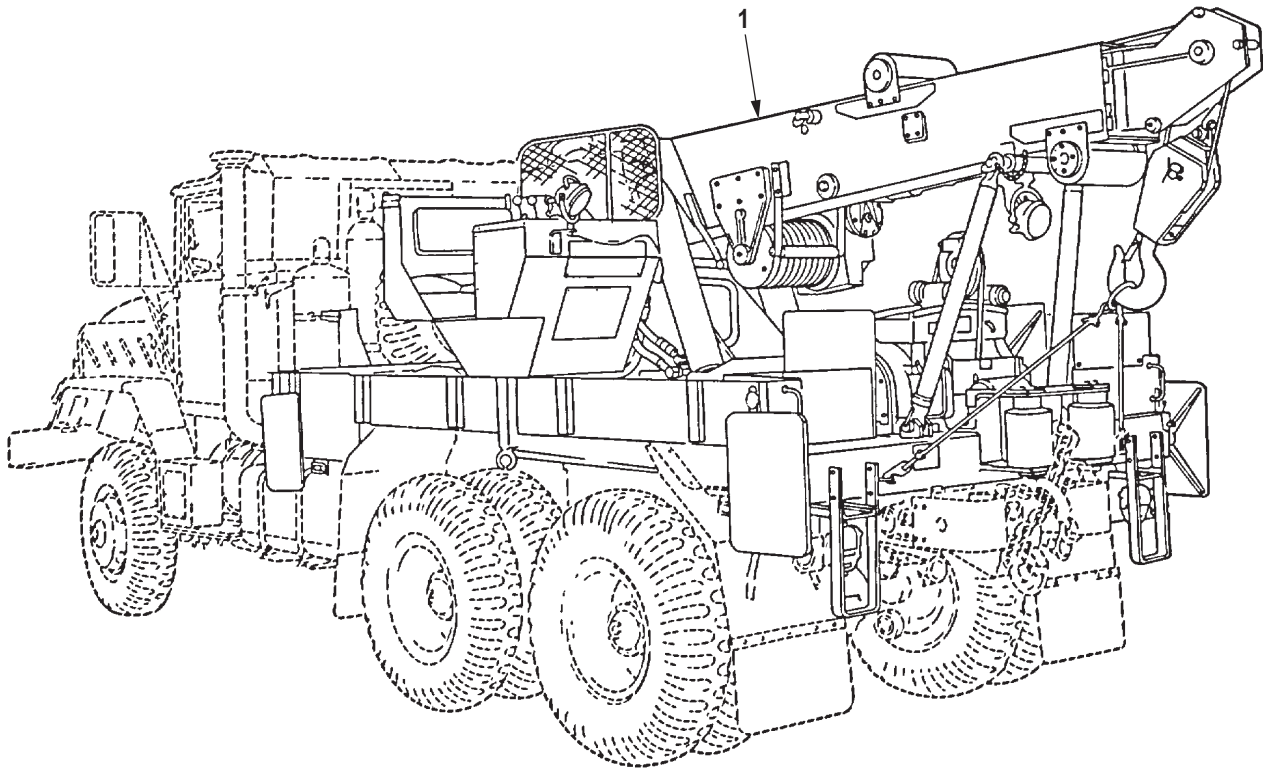

R0434DAA

Figure 415. Wrecker Crane and Body Assembly.

(1) ITEM NO.	(2) SMR CODE	(3) NSN	(4) CAGEC	(5) PART NUMBER	(6) DESCRIPTION AND USABLE ON CODE (UOC)	(7) QTY
					GROUP 1812 SPECIAL PURPOSE BODIES.	
					FIG. 415. WRECKER CRANE AND BODY ASSEMBLY.	
1	XAFHH		19207	12256615	CRANE AND BODY ASSY UOC: V18	1
1	XAFHH		19207	12256615-1	CRANE AND BODY ASSY UOC: DAL,ZAL	1
					END OF FIGURE	

**FIELD MAINTENANCE
WRECKER CRANE AND BODY MOUNTING HARDWARE**

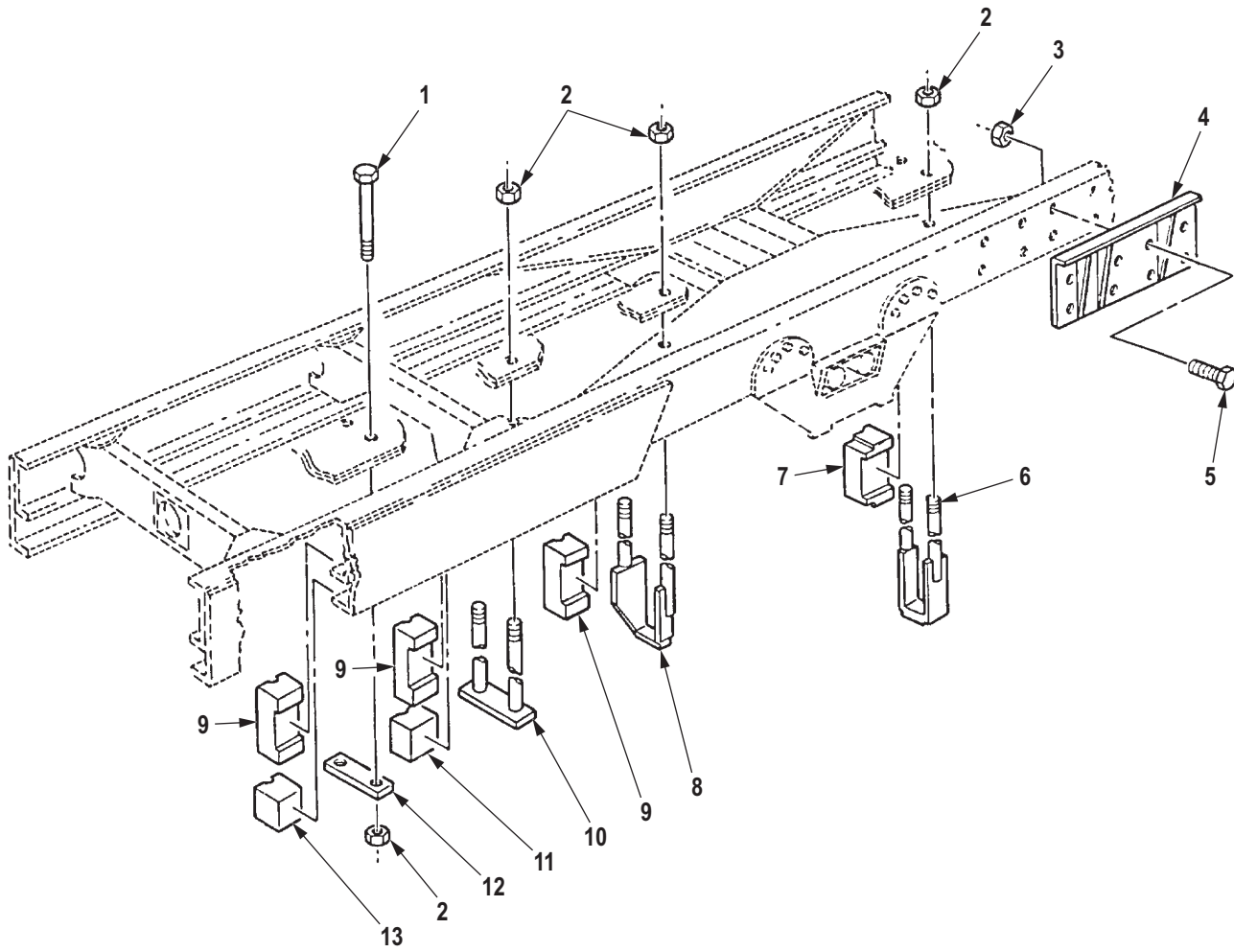

R0435DAA

Figure 416. Wrecker Crane and Body Mounting Hardware.

(1) ITEM NO.	(2) SMR CODE	(3) NSN	(4) CAGEC	(5) PART NUMBER	(6) DESCRIPTION AND USABLE ON CODE (UOC)	(7) QTY
GROUP 1812 SPECIAL PURPOSE BODIES.						
FIG. 416. WRECKER CRANE AND BODY MOUNTING HARDWARE.						
1	PAFZZ	5305-01-143-6534	19207	12255630	SCREW,CAP,HEXAGON H UOC: DAL,V18,ZAL	4
2	PAFZZ	5310-00-325-1900	80205	NAS1021N17	NUT,SELF-LOCKING,HE UOC: DAL,V18,ZAL	16
3	PAFZZ	5310-00-982-5009	80205	MS21045-10	NUT,SELF-LOCKING,HE UOC: DAL,V18,ZAL	18
4	PAFZZ	5340-00-444-2107	19207	10876396	BRACKET,ANGLE UOC: DAL,V18,ZAL	1
4	PAFZZ	5340-00-444-2108	19207	10876397	BRACKET,MOUNTING UOC: DAL,V18,ZAL	1
5	PAFZZ	5305-00-726-2550	80204	B1821BH063F175N	SCREW,CAP,HEXAGON H UOC: DAL,V18,ZAL	18
6	PAFZZ	5306-00-351-7842	19207	10900134	BOLT,BODY,SECURING UOC: DAL,V18,ZAL	2
7	PAFZZ	2590-01-131-0123	19207	10876329	BLOCK,FILLER,BOGIE UOC: DAL,V18,ZAL	2
8	PAFZZ	5306-00-151-5726	19207	10876332	BOLT,U L.H. UOC: DAL,V18,ZAL	1
8	PAFZZ	5306-00-419-5878	19207	10876333	BOLT,U R.H. UOC: DAL,V18,ZAL	1
9	PAFZZ	5510-01-132-8746	19207	10876331	BLOCK,FILLER,WOOD UOC: DAL,V18,ZAL	6
10	PAFZZ	5306-00-231-0211	19207	10900130	BOLT,U UOC: DAL,V18,ZAL	2
11	PAFZZ	5510-01-132-7139	19207	10876326	BLOCK,FILLER,WOOD UOC: DAL,V18,ZAL	1
11	PAFZZ	5510-01-132-7138	19207	10876325	BLOCK,FILLER,WOOD UOC: DAL,V18,ZAL	1
12	PAFZZ	5340-01-131-0124	19207	10900137	PLATE,MOUNTING UOC: DAL,V18,ZAL	2
13	PAFZZ	5510-01-132-4879	19207	10876324	BLOCK,FLOOR,WOOD UOC: DAL,V18,ZAL	2

END OF FIGURE

**FIELD MAINTENANCE
WRECKER CRANE AND BODY FLOOR PLATE, COVER, AND HOUSING ASSEMBLY**

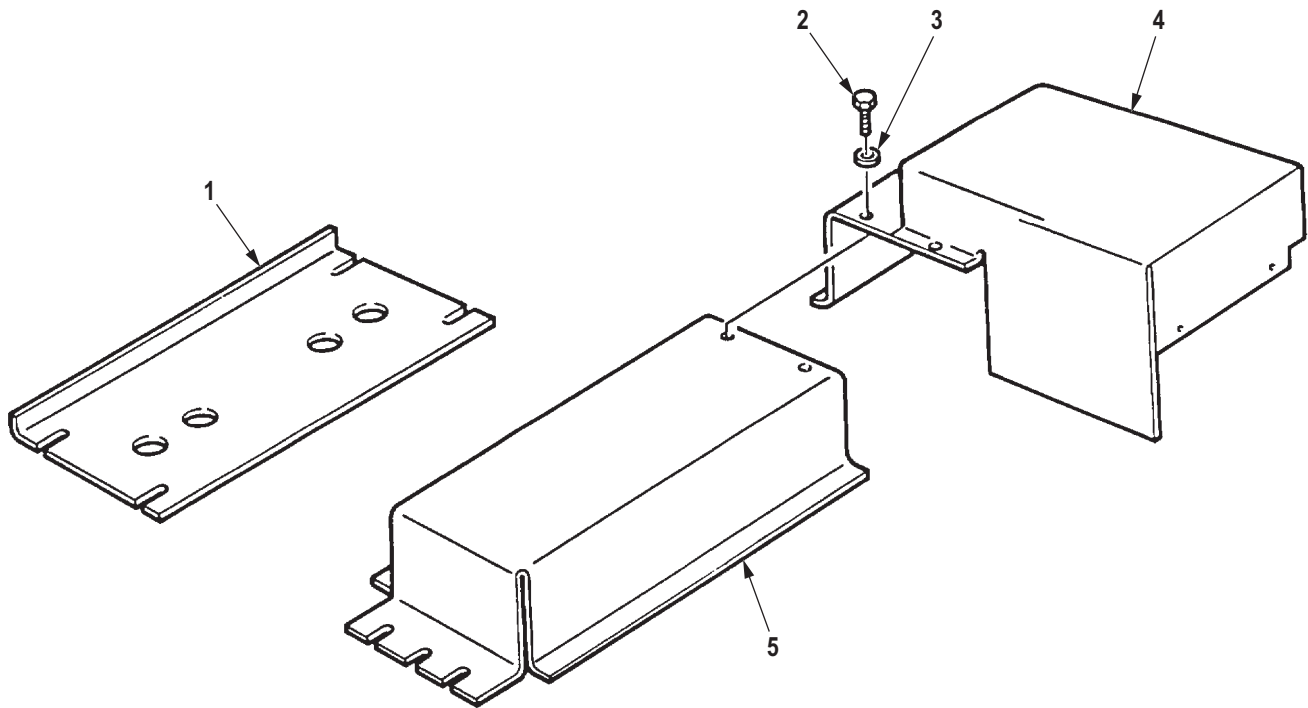

R0436DAA

Figure 417. Wrecker Crane and Body Floor Plate, Cover, and Housing Assembly.

(1) ITEM NO.	(2) SMR CODE	(3) NSN	(4) CAGEC	(5) PART NUMBER	(6) DESCRIPTION AND USABLE ON CODE (UOC)	(7) QTY
GROUP 1812 SPECIAL PURPOSE BODIES.						
FIG. 417. WRECKER CRANE AND BODY FLOOR PLATE, COVER, AND HOUSING ASSEMBLY.						
1	PBFZZ	9515-01-140-2379	19207	12256694	PLATE,FLOOR,METAL UOC: DAL,V18,ZAL	1
2	PAFZZ	5305-00-269-3234	80204	B1821BH038F075N	SCREW,CAP,HEXAGON H UOC: DAL,V18,ZAL	16
3	PAFZZ	5310-00-637-9541	00198	132661	WASHER,LOCK UOC: DAL,V18,ZAL	16
4	PFFZZ	5340-01-082-3610	19207	12256720	COVER,ACCESS UOC: DAL,V18	1
4	PAFZZ	5340-01-210-4659	19207	12256720-2	COVER,ACCESS UOC: DAL,V18,ZAL	1
5	PFFZZ	5340-01-082-3609	19207	12256812	COVER,ACCESS UOC: DAL,V18,ZAL	1

END OF FIGURE

**FIELD MAINTENANCE
WRECKER BODY ASSEMBLY**

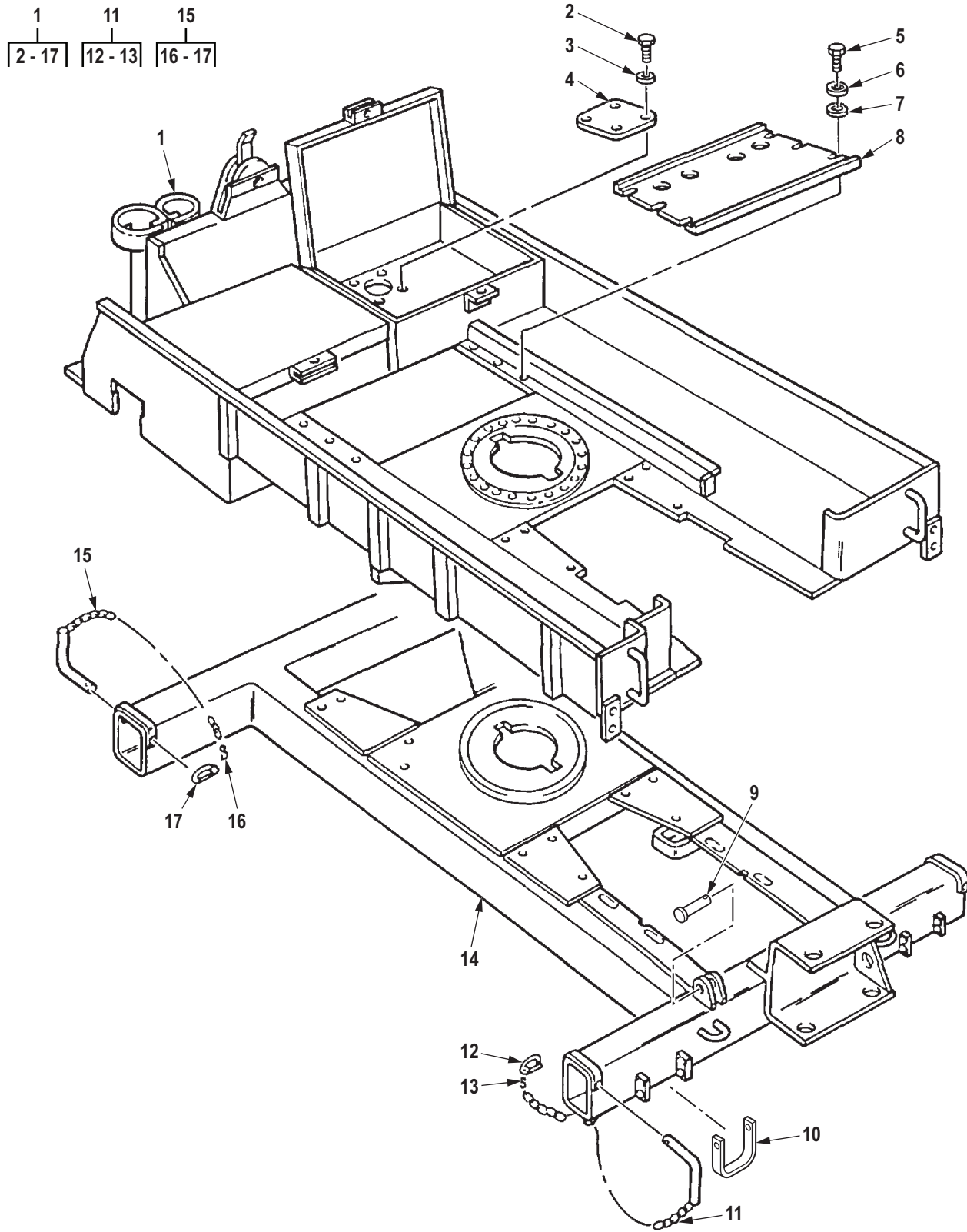

R0437DAA

Figure 418. Wrecker Body Assembly.

(1) ITEM NO.	(2) SMR CODE	(3) NSN	(4) CAGEC	(5) PART NUMBER	(6) DESCRIPTION AND USABLE ON CODE (UOC)	(7) QTY
GROUP 1812 SPECIAL PURPOSE BODIES.						
FIG. 418. WRECKER BODY ASSEMBLY.						
1	XAHZZ		19207	12256616	BODY ASSY,WRECKER UOC: DAL,VA8,ZAL	1
1	XAHZZ		19207	12303002	BODY ASSY,WRECKER UOC: DAL,V18,ZAL	1
2	PAFZZ	5305-00-052-6922	80205	MS24629-58	. SCREW,TAPPING UOC: DAL,V18,ZAL	4
3	PAFZZ	5310-00-582-5965	80205	MS35338-44	. WASHER,LOCK UOC: DAL,V18,ZAL	4
4	PAFZZ	5340-00-421-7235	19207	10900086	. COVER,ACCESS UOC: DAL,V18,ZAL	1
5	PAFZZ	5305-00-269-3234	80204	B1821BH038F075N	. SCREW,CAP,HEXAGON H UOC: DAL,V18,ZAL	2
6	PAFZZ	5310-00-637-9541	00198	132661	. WASHER,LOCK UOC: DAL,V18,ZAL	6
7	PAFZZ	5310-00-080-6004	96906	MS27183-14	. WASHER,FLAT UOC: DAL,V18,ZAL	6
8	PAFZZ	2510-00-421-3956	19207	10876502	. FLOOR PLATE,VEHICUL UOC: DAL,V18,ZAL	1
9	PAFZZ	5315-01-220-3163	19207	7409829-1	. PIN,STRAIGHT,HEADED UOC: DAL,V18,ZAL	2
10	PAFZZ	2540-00-351-7847	19207	11658680	. LADDER,VEHICLE BOAR UOC: DAL,V18,ZAL	2
11	PAFZZ	5315-00-495-6497	19207	10915207	. PIN,ASSEMBLY,OUTRIG UOC: DAL,V18,ZAL	2
12	PAFZZ	5315-00-290-1349	19207	7358098	. . PIN,RETAINING UOC: DAL,V18,ZAL	1
13	PAFZZ	4030-00-780-9350	96906	MS87006-13	. . HOOK,CHAIN,S UOC: DAL,V18,ZAL	1
14	XAHZZ		19207	12256680	. UNDERSTRUCTURE ASSY UOC: DAL,V18,ZAL	1
15	PAFZZ	5340-00-446-8732	19207	10876503	. HANDLE,MANUAL CONTR UOC: DAL,V18,ZAL	2
16	PAFZZ	4030-00-780-9350	96906	MS87006-13	. . HOOK,CHAIN,S UOC: DAL,V18,ZAL	1
17	PAFZZ	5315-00-741-8971	19207	7418971	. . PIN,RETAINING UOC: DAL,V18,ZAL	1

END OF FIGURE

**FIELD MAINTENANCE
WRECKER STRAP AND WELDING TANK STRAPS**

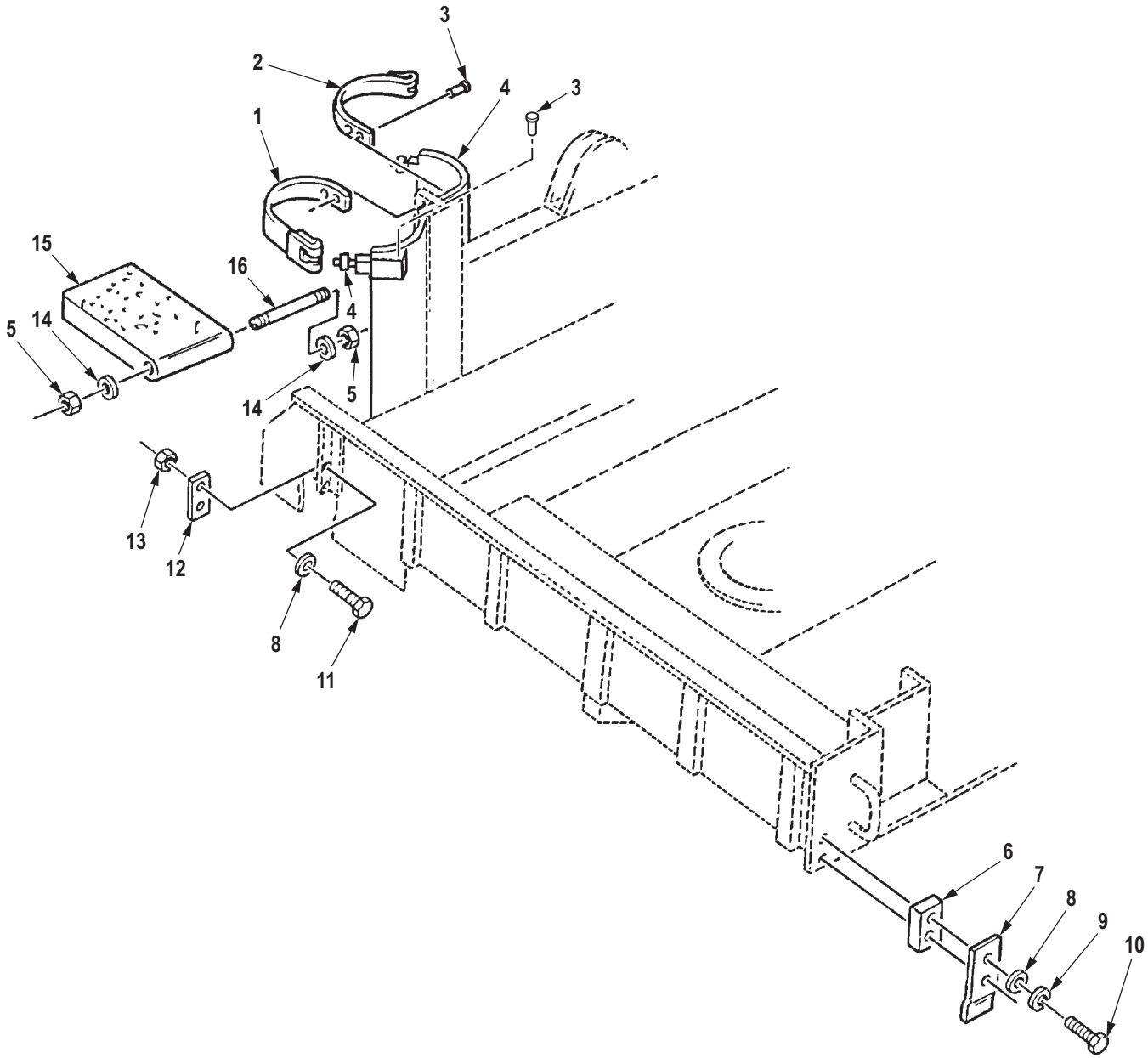

R0438DAA

Figure 419. Wrecker Strap and Welding Tank Straps.

(1) ITEM NO.	(2) SMR CODE	(3) NSN	(4) CAGEC	(5) PART NUMBER	(6) DESCRIPTION AND USABLE ON CODE (UOC)	(7) QTY
GROUP 1812 SPECIAL PURPOSE BODIES.						
FIG. 419. WRECKER STRAP AND WELDING TANK STRAPS.						
1	PAFZZ	5340-01-083-5402	19207	12256619	BAND,RETAINING UOC: DAL,V18,ZAL	1
2	PAFZZ	5340-01-083-5403	19207	12256620	BAND,RETAINING UOC: DAL,V18,ZAL	1
3	PAFZZ	5320-00-478-3313	96906	MS35743-39	RIVET,SOLID UOC: DAL,V18,ZAL	12
4	PAFZA	2510-00-019-5260	71286	37L25-1-1BA	LATCH,ADJUSTABLE,WI UOC: DAL,V18,ZAL	2
5	PAFZZ	5310-00-959-1488	81349	M45913/2-6FG5C	NUT,SELF-LOCKING,HE UOC: DAL,V18,ZAL	4
6	PAFZZ	5340-01-082-2516	19207	10900129	PLATE,MENDING UOC: DAL,V18,ZAL	2
7	PAFZZ	5340-01-083-1107	19207	10900175	PLATE,MOUNTING UOC: DAL,V18,ZAL	2
8	PAFZZ	5310-00-809-5998	96906	MS27183-18	WASHER,FLAT UOC: DAL,V18,ZAL	8
9	PAFZZ	5310-00-003-4094	80205	MS35338-48	WASHER,LOCK UOC: DAL,V18,ZAL	4
10	PAFZZ	5305-00-226-7767	H0001	0251588	SCREW,CAP,HEXAGON H UOC: DAL,V18,ZAL	8
11	PAFZZ	5305-00-725-4183	80205	MS90726-113	SCREW,CAP,HEXAGON H UOC: DAL,V18,ZAL	1
12	PAFZZ	5340-01-131-0125	19207	10900133	PLATE,MOUNTING UOC: DAL,V18,ZAL	2
13	PAFZZ	5310-00-877-5795	80205	MS21044-N8	NUT,SELF-LOCKING,HE UOC: DAL,V18,ZAL	4
14	PAFZZ	5310-00-080-6004	96906	MS27183-14	WASHER,FLAT UOC: DAL,V18,ZAL	4
15	PFFZZ	2510-01-081-9226	19207	10876579	STEP UOC: DAL,V18,ZAL	2
16	PAFZZ	5307-01-107-3675	19207	10900171-1	STUD,PLAIN UOC: DAL,V18,ZAL	2

END OF FIGURE

**FIELD MAINTENANCE
WRECKER SPLASH GUARDS**

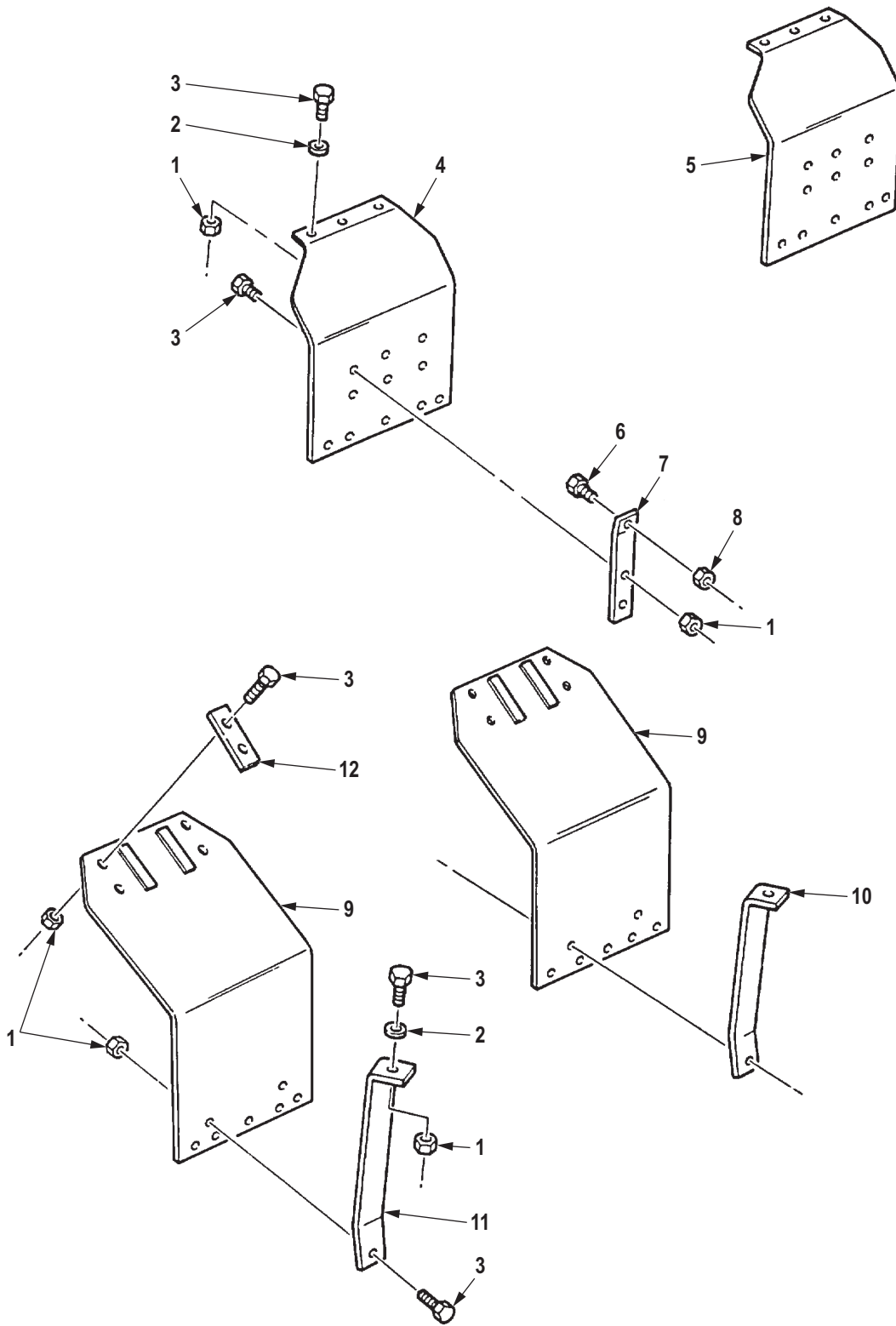

R0439DAA

Figure 420. Wrecker Splash Guards.

(1) ITEM NO.	(2) SMR CODE	(3) NSN	(4) CAGEC	(5) PART NUMBER	(6) DESCRIPTION AND USABLE ON CODE (UOC)	(7) QTY
GROUP 1812 SPECIAL PURPOSE BODIES.						
FIG. 420. WRECKER SPLASH GUARDS.						
1	PAFZZ	5310-00-241-6658	81349	M45913/3-5FG8C	NUT,SELF-LOCKING,HE UOC: DAL,V18,ZAL	34
2	PAFZZ	5310-00-081-4219	96906	MS27183-12	WASHER,FLAT UOC: DAL,V18,ZAL	10
3	PAFZZ	5306-00-225-9088	80205	MS90726-33	BOLT,MACHINE UOC: DAL,V18,ZAL	34
4	PFFZZ	2540-01-091-5449	19207	11648465-2	GUARD,SPLASH,VEHICU L.H.,FRONT UOC: DAL,V18,ZAL	1
5	PFFZZ	2540-01-089-5017	19207	11648465-1	GUARD,SPLASH,VEHICU R.H.,FRONT UOC: DAL,V14,V15,V16,V17,V18,ZAL	1
6	PAFZZ	5305-00-269-2804	80205	MS90726-61	SCREW,CAP,HEXAGON H UOC: DAL,V18,ZAL	6
7	PFFZZ	5340-01-107-5220	19207	11648456	BRACKET,ANGLE FRONT UOC: DAL,V18,ZAL	6
8	PAFZZ	5310-00-814-0672	96906	M45913/3-6FG8C	NUT,SELF-LOCKING,HE UOC: DAL,V18,ZAL	6
9	PFFZZ	2540-01-089-5018	19207	11648466	GUARD,SPLASH,VEHICU REAR UOC: DAL,V18,ZAL	2
10	PFFZZ	5340-01-107-5219	19207	11648458-1	BRACKET,ANGLE REAR UOC: DAL,V18,ZAL	2
11	PFFZZ	5340-01-109-7553	19207	11648458-2	BRACKET,ANGLE REAR UOC: DAL,V18,ZAL	2
12	PFFZZ	5365-01-109-2472	19207	11648462-1	SPACER,PLATE REAR UOC: DAL,V18,ZAL	2

END OF FIGURE

**FIELD MAINTENANCE
WRECKER OUTRIGGER JACK ASSEMBLY AND RELATED PARTS**

1
2-12

6
7-12

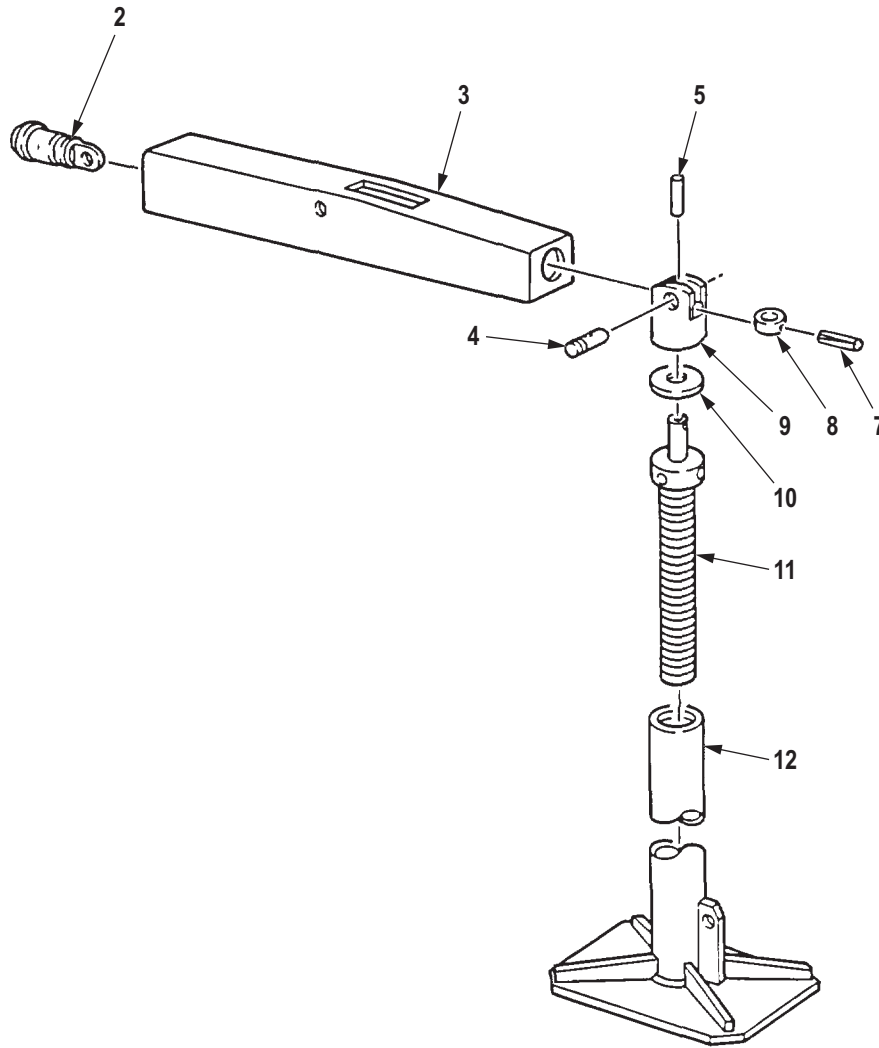

R0440DAA

Figure 421. Wrecker Outrigger Jack Assembly and Related Parts.

(1) ITEM NO.	(2) SMR CODE	(3) NSN	(4) CAGEC	(5) PART NUMBER	(6) DESCRIPTION AND USABLE ON CODE (UOC)	(7) QTY
GROUP 1812 SPECIAL PURPOSE BODIES.						
FIG. 421. WRECKER OUTRIGGER JACK ASSEMBLY AND RELATED PARTS.						
1	PFFFF	2590-01-085-3596	19207	10876254	JACK ASSEMBLY,OUTRI UOC: DAL,V18,ZAL	2
2	PAFZZ	2590-00-351-7835	19207	10876395	. SOCKET,BEAM,CRANE UOC: DAL,V18,ZAL	1
3	PAFZZ	3950-00-351-7834	19207	10876240	. OUTRIGGER,CRANE UOC: DAL,V18,ZAL	1
4	PAFZZ	5315-00-740-9835	19207	7409835	. PIN,STRAIGHT,HEADLE UOC: DAL,V18,ZAL	1
5	PAFZZ	5315-00-999-4238	80205	MS35672-47	. PIN,GROOVED,HEADLES UOC: DAL,V18,ZAL	1
6	PAFFF	2590-00-231-7418	19207	10876244	. JACK,OUTRIGGER UOC: DAL,V18,ZAL	1
7	PAFZZ	5315-00-999-4238	80205	MS35672-47	. . PIN,GROOVED,HEADLES UOC: DAL,V18,ZAL	1
8	PAFZZ	5365-00-740-9784	19207	7409784	. . SPACER,SLEEVE UOC: DAL,V18,ZAL	1
9	PAFZZ	5340-00-299-0069	19207	10876418	. . CLEVIS,ROD END UOC: DAL,V18,ZAL	1
10	PAFZZ	5310-00-740-9862	77237	HCF1172	. . WASHER,FLAT UOC: DAL,V18,ZAL	1
11	PAFZZ	2590-00-351-7836	19207	10876416	. . SCREW ASSEMBLY,JACK UOC: DAL,V18,ZAL	1
12	PFFZZ	2590-01-131-0126	19207	10876243	. . SHOE,JACK-SUPPORT UOC: DAL,V18,ZAL	1

END OF FIGURE

**FIELD MAINTENANCE
WRECKER FUEL CAN BRACKET AND FIRE EXTINGUISHER BRACKET**

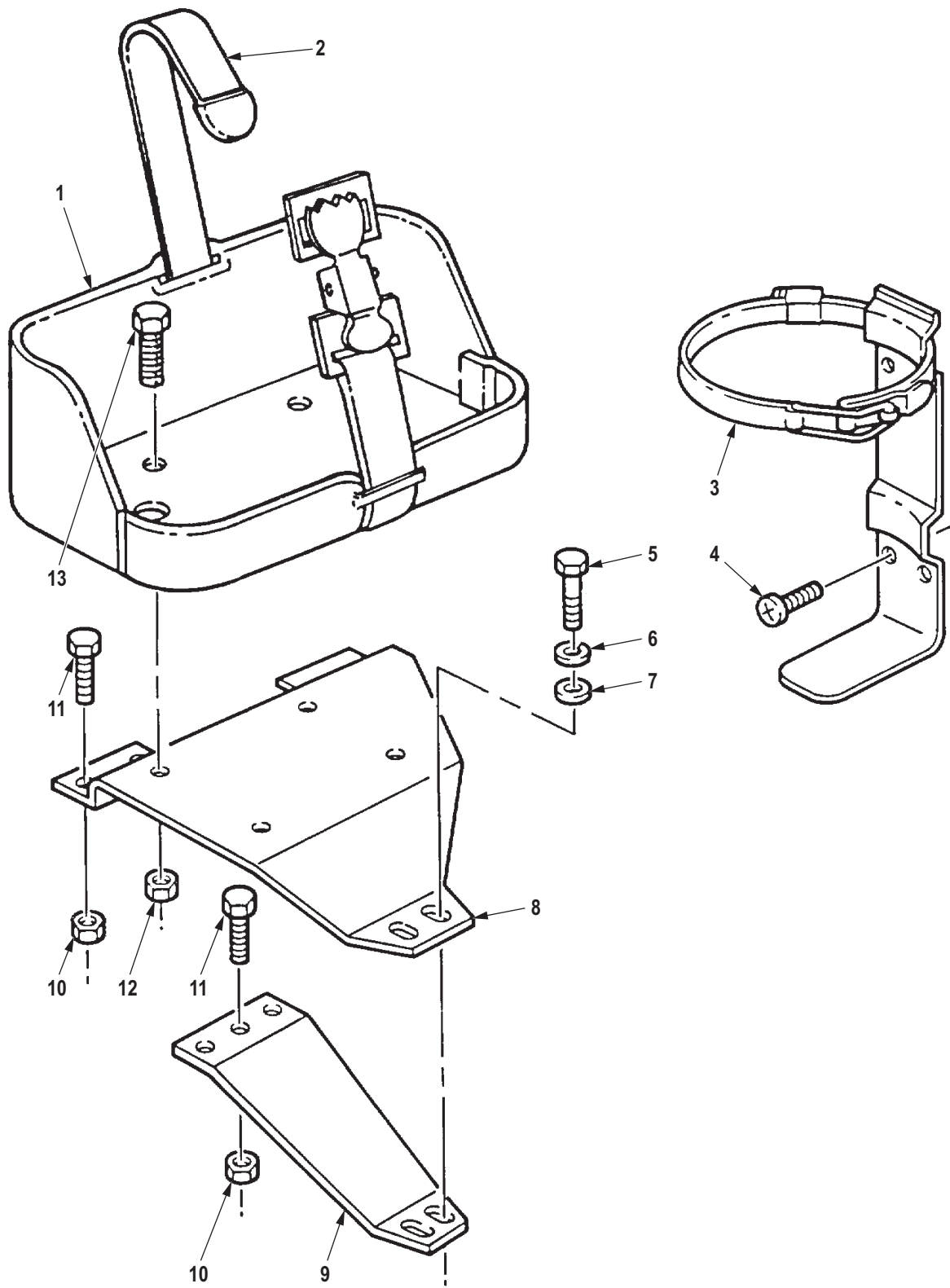

Figure 422. Wrecker Fuel Can Bracket and Fire Extinguisher Bracket.

R0441DAA

(1) ITEM NO.	(2) SMR CODE	(3) NSN	(4) CAGEC	(5) PART NUMBER	(6) DESCRIPTION AND USABLE ON CODE (UOC)	(7) QTY
GROUP 1812 SPECIAL PURPOSE BODIES.						
FIG. 422. WRECKER FUEL CAN BRACKET AND FIRE EXTINGUISHER BRACKET.						
1	PFZZ	2590-00-473-6331	19207	6566675	BRACKET,VEHICULAR C UOC: DAL,V18,ZAL	1
2	PAFZZ	5340-00-968-4060	19207	8690527	. STRAP,WEBBING UOC: DAL,V18,ZAL	1
3	PAFZZ	4210-01-183-4822	19207	12255634	BRACKET,FIRE EXTING UOC: DAL,V18,ZAL	2
4	PAFZZ	5305-00-088-8946	96906	MS35207-278	SCREW,MACHINE UOC: DAL,V18,ZAL	8
5	PAFZZ	5305-00-543-4372	80204	B1821BH038C075N	SCREW,CAP,HEXAGON H UOC: DAL,V18,ZAL	2
6	PAFZZ	5310-00-637-9541	00198	132661	WASHER,LOCK UOC: DAL,V18,ZAL	2
7	PAFZZ	5310-00-080-6004	96906	MS27183-14	WASHER,FLAT UOC: DAL,V18,ZAL	2
8	PFZZ	5340-00-483-2163	19207	10938449	BRACKET,MOUNTING UOC: DAL,V18,ZAL	1
9	PFZZ	5340-00-158-3774	19207	10899416	BRACKET,DOUBLE ANGL UOC: DAL,V18,ZAL	1
10	PAFZZ	5310-00-241-6658	81349	M45913/3-5FG8C	NUT,SELF-LOCKING,HE UOC: DAL,V18,ZAL	7
11	PAFZZ	5306-00-050-1238	80204	B1821BH031F075N	BOLT,MACHINE UOC: DAL,V18,ZAL	4
12	PAFZZ	5310-00-814-0672	96906	M45913/3-6FG8C	NUT,SELF-LOCKING,HE UOC: DAL,V18,ZAL	4
13	PAFZZ	5305-00-269-3234	80204	B1821BH038F075N	SCREW,CAP,HEXAGON H UOC: DAL,V18,ZAL	4

END OF FIGURE

**FIELD MAINTENANCE
VAN BODY ASSEMBLY AND MOUNTING HARDWARE**

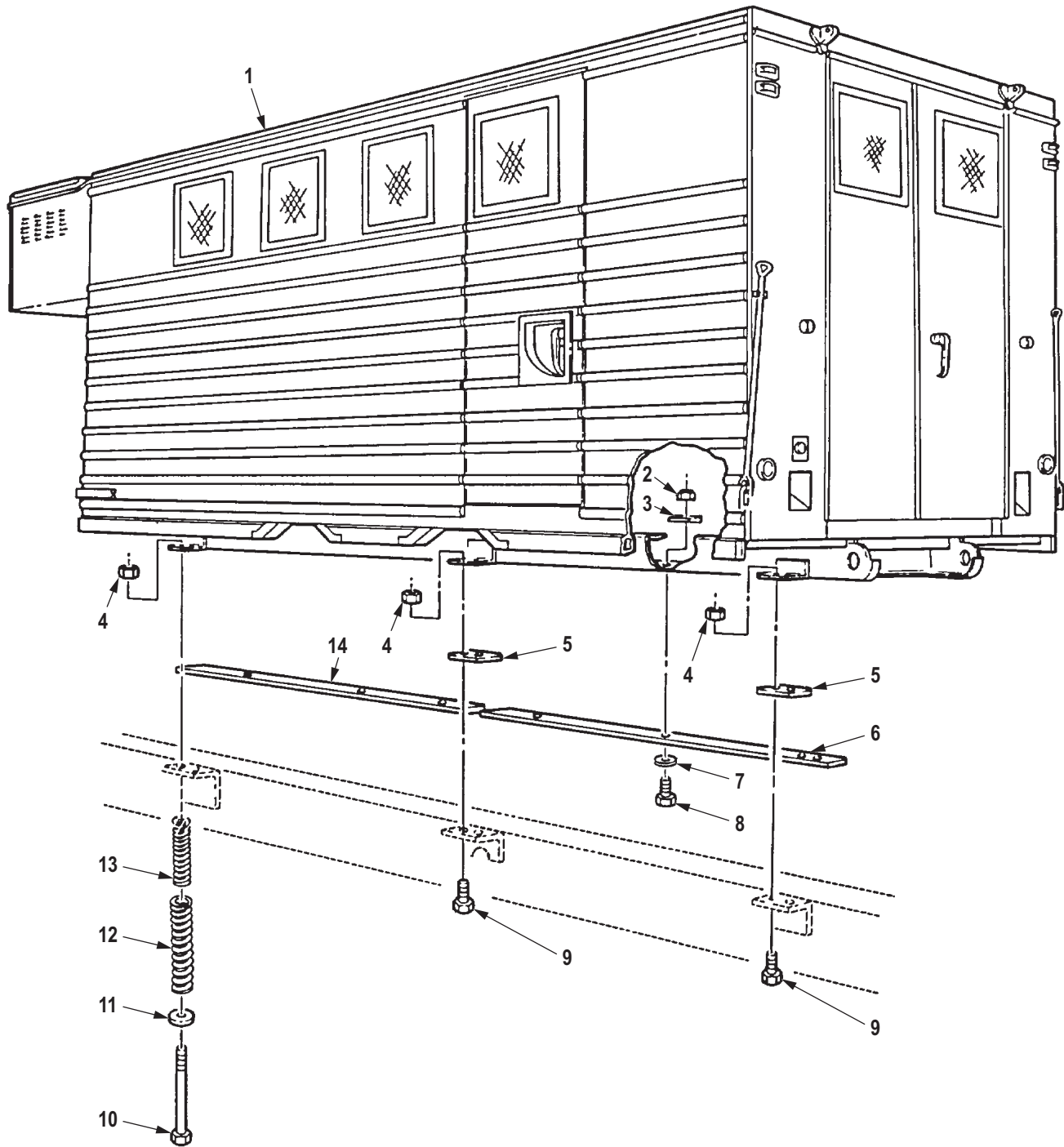

R0442DAA

Figure 423. Van Body Assembly and Mounting Hardware.

(1) ITEM NO.	(2) SMR CODE	(3) NSN	(4) CAGEC	(5) PART NUMBER	(6) DESCRIPTION AND USABLE ON CODE (UOC)	(7) QTY
GROUP 1812 SPECIAL PURPOSE BODIES.						
FIG. 423. VAN BODY ASSEMBLY AND MOUNTING HARDWARE.						
1	XAHHH		19207	12256591-1	VAN BODY ASSY EXPANDIBLE UOC: DAJ,V24,ZAF,ZAJ	1
1	XAHHH		19207	12256591-3	BODY,VAN TRUCK UOC: DAJ,V24,ZAJ	1
2	PAHZZ	5310-00-814-0672	96906	M45913/3-6FG8C	NUT,SELF-LOCKING,HE UOC: DAJ,V24,ZAJ	10
3	PAHZZ	5310-01-099-2550	57328	65003-S	WASHER,BEVEL UOC: DAJ,V24,ZAJ	10
4	PAHZZ	5310-00-241-6664	96906	M45913/3-10FG8C	NUT,SELF-LOCKING,HE UOC: DAJ,V24,ZAJ	12
5	PAHZZ	5340-00-471-8635	19207	11593258	BRACKET,MOUNTING UOC: DAJ,V24,ZAJ	4
6	MHHZZ		19207	11677828-2	SILL,WOOD LEFT SIDE,MAKE FROM WOOD,P/N 13219E0079, AS REQUIRED UOC: DAJ,V24,ZAJ	1
6	MHHZZ		19207	11677828-1	SILL,WOOD RIGHT SIDE,MAKE FROM WOOD,P/N 13219E0079 AS REQUIRED UOC: DAJ,V24,ZAJ	1
7	PAHZZ	5310-00-080-6004	96906	MS27183-14	WASHER,FLAT UOC: DAJ,V24,ZAJ	10
8	PAHZZ	5305-00-269-3240	80204	B1821BH038F150N	SCREW,CAP,HEXAGON H UOC: DAJ,V24,ZAJ	10
9	PAHZZ	5305-00-726-2552	80204	B1821BH063F225N	SCREW,CAP,HEXAGON H UOC: DAJ,V24,ZAJ	8
9	PAHZZ	5305-00-726-2553	05047	B1821BH063F250N	SCREW,CAP,HEXAGON H UOC: DAJ,ZAJ	8
10	PAHZZ	5306-00-512-9218	19207	7971653	BOLT,MACHINE UOC: DAJ,V24,ZAJ	4
11	PAHZZ	5310-00-951-7209	96906	MS27183-22	WASHER,FLAT UOC: DAJ,V24,ZAJ	4
12	PAHZZ	5360-00-737-2793	19207	7372793	SPRING,HELICAL,COMP UOC: DAJ,V24,ZAJ	4
13	PAHZZ	5360-00-737-2792	19207	7372792	SPRING,HELICAL,COMP UOC: DAJ,V24,ZAJ	4
14	MHHZZ		19207	11677829-2	SILL,WOOD LEFT SDIE,MAKE FROM WOOD,P/N 13219E0079, AS REQUIRED UOC: DAJ,V24,ZAJ	1

(1) ITEM NO.	(2) SMR CODE	(3) NSN	(4) CAGEC	(5) PART NUMBER	(6) DESCRIPTION AND USABLE ON CODE (UOC)	(7) QTY
14	MHHZZ		19207	11677829-1	SILL,WOOD RIGHT SIDE,MAKE FROM WOOD,P/N 13219E0079, AS REQUIRED UOC: DAJ,V24,ZAJ	1

END OF FIGURE

**FIELD MAINTENANCE
VAN BODY SPLASH GUARD ASSEMBLIES**

1 5
| 2 | | 6 |

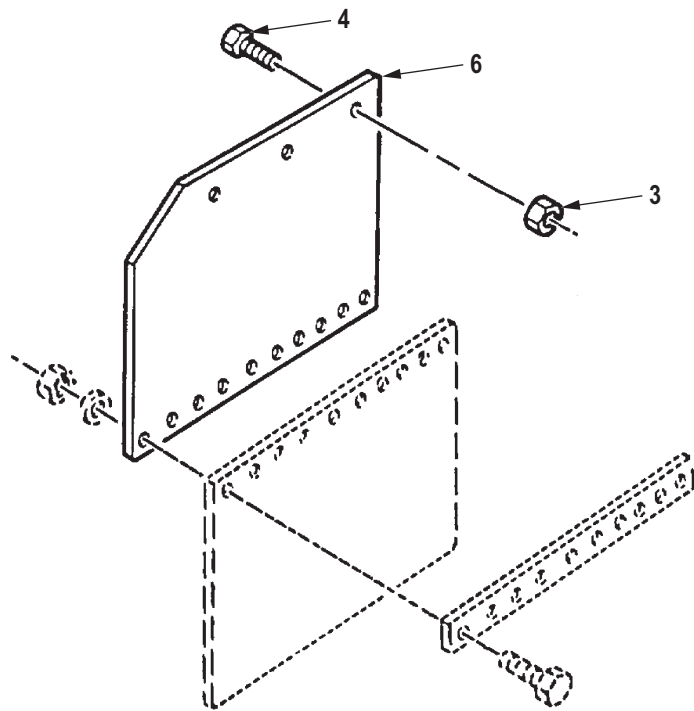
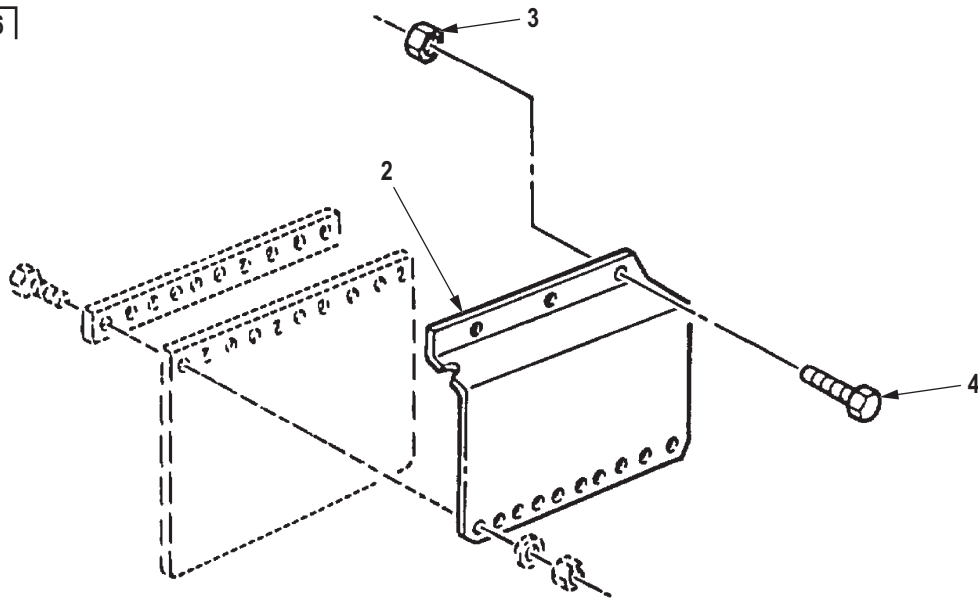

R0443DAA

Figure 424. Van Body Splash Guard Assemblies.

(1) ITEM NO.	(2) SMR CODE	(3) NSN	(4) CAGEC	(5) PART NUMBER	(6) DESCRIPTION AND USABLE ON CODE (UOC)	(7) QTY
GROUP 1812 SPECIAL PURPOSE BODIES.						
FIG. 424. VAN BODY SPLASH GUARD ASSEMBLIES.						
1	PFFZZ	2540-01-158-7169	19207	11677681	GUARD,SPLASH,VEHICU FORWARD REAR,LEFT SIDE UOC: DAJ,V24,ZAJ	1
1	PFFZZ	2540-01-158-7170	19207	11677718	GUARD,SPLASH,VEHICU FORWARD REAR,RIGHT HAND UOC: DAJ,V24,ZAJ	1
2	PFFZZ	2540-01-158-7092	19207	11677724	. GUARD,SPLASH,VEHICU RIGHT SIDE UOC: DAJ,V24,ZAJ	1
2	PFFZZ	2540-01-160-7915	19207	11677726	. GUARD,SPLASH,VEHICU LEFT SIDE UOC: DAJ,V24,ZAJ	1
3	PAFZZ	5310-00-814-0672	96906	M45913/3-6FG8C	NUT,SELF-LOCKING,HE UOC: DAJ,V24,ZAJ	12
4	PAFZZ	5305-00-269-3240	80204	B1821BH038F150N	SCREW,CAP,HEXAGON H REAR WHEELS UOC: DAJ,V24,ZAJ	6
5	PFFZZ	2540-00-405-0212	19207	11593275-2	GUARD,SPLASH,VEHICU REAR WHEELS,LEFT SIDE UOC: DAJ,V24,ZAJ	1
5	PFFZZ	2540-01-158-7171	19207	11677678	GUARD,SPLASH,VEHICU REAR WHEELS,RIGHT SIDE UOC: DAJ,V24,ZAJ	1
6	PFFZZ	2540-01-158-7093	19207	11677679	. GUARD,SPLASH,VEHICU RIGHT SIDE UOC: DAJ,V24,ZAJ	1
6	PFFZZ	2540-01-110-4057	19207	11593277	. GUARD,SPLASH,VEHICU LEFT SIDE UOC: DAJ,V24,ZAJ	1

END OF FIGURE

**FIELD MAINTENANCE
VAN SIDE LOCK HANDLE, LIFTING BRACKETS, ROD RETAINER, AND RELATED PARTS**

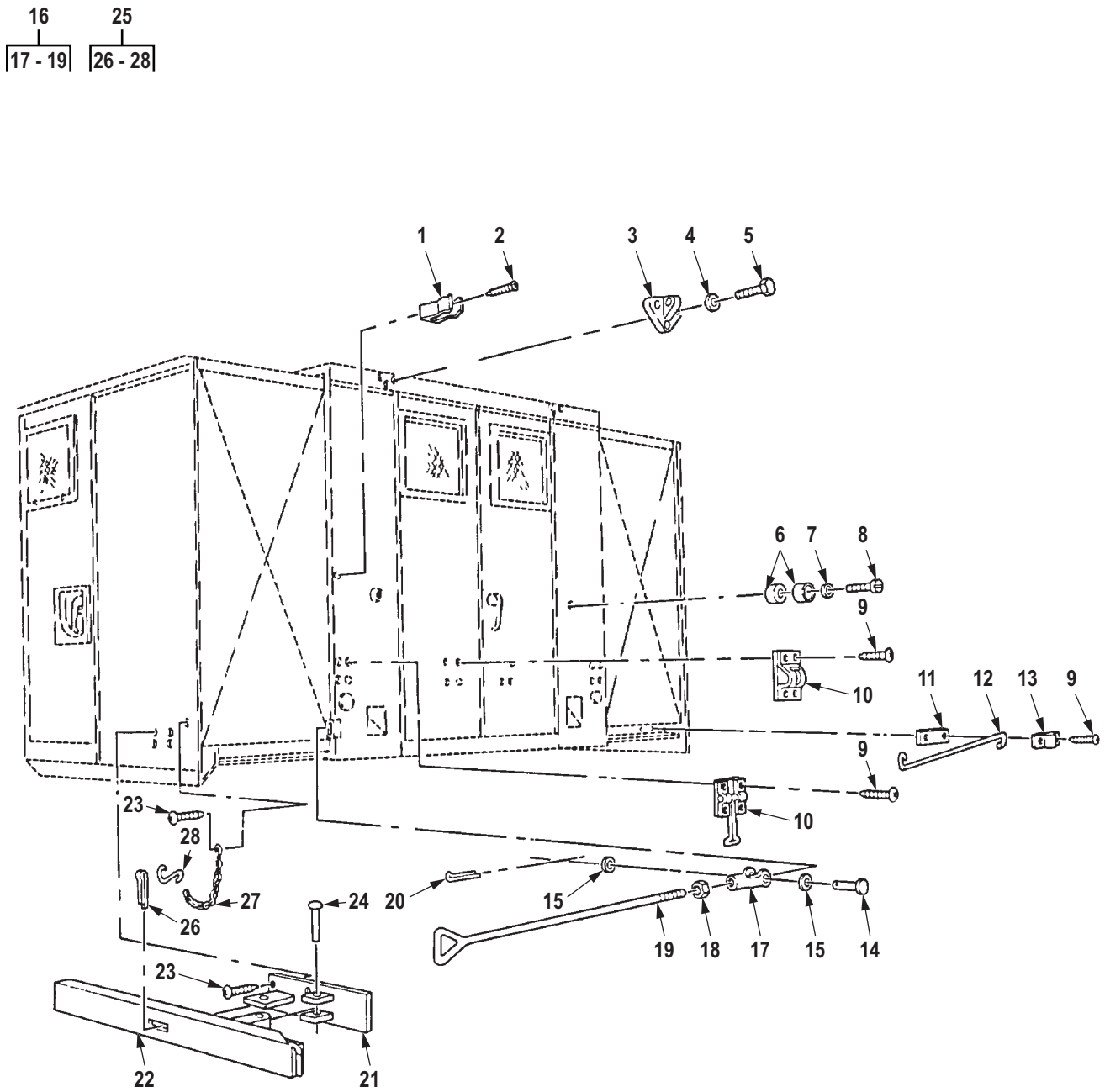

R0444DAA

Figure 425. Van Side Lock Handle, Lifting Brackets, Rod Retainer, and Related Parts.

(1) ITEM NO.	(2) SMR CODE	(3) NSN	(4) CAGEC	(5) PART NUMBER	(6) DESCRIPTION AND USABLE ON CODE (UOC)	(7) QTY
GROUP 1812 SPECIAL PURPOSE BODIES.						
FIG. 425. VAN SIDE LOCK HANDLE, LIFTING BRACKETS, ROD RETAINER, AND RELATED PARTS.						
1	PAFZZ	5340-00-699-8463	19207	7539185	CLIP, SPRING TENSION UOC: DAJ,V24,ZAJ	4
2	PAFZZ	5305-00-432-4163	96906	MS51861-24	SCREW, TAPPING UOC: DAJ,V24,ZAJ	4
3	PAFZZ	5340-00-231-0210	19207	8380499	PAD EYE UOC: DAJ,V24,ZAJ	2
4	PAFZZ	5310-00-820-6653	80205	MS35338-50	WASHER, LOCK UOC: DAJ,V24,ZAJ	6
5	PAFZZ	5305-00-724-5910	44218	S7-51	SCREW, CAP, HEXAGON H UOC: DAJ,V24,ZAJ	6
6	PAFZZ	5340-00-766-3330	19207	7535643	BUMPER, NONMETALLIC UOC: DAJ,V24,ZAJ	4
7	PAFZZ	5310-00-081-4219	96906	MS27183-12	WASHER, FLAT UOC: DAJ,V24,ZAJ	2
8	PAFZZ	5305-01-144-1625	96906	MS51851-112	SCREW, TAPPING UOC: DAJ,V24,ZAJ	2
9	PAFZZ	5305-00-432-4203	96906	MS51861-47	SCREW, TAPPING UOC: DAJ,V24,ZAJ	24
10	PAFZZ	5340-00-302-1840	19220	5601	HOLDER, DOOR UOC: DAJ,V24,ZAJ	2
11	PAFZZ	5365-00-421-9697	19207	7084772	SPACER, PLATE UOC: DAJ,V24,ZAJ	4
12	PAFZZ	5340-00-421-3990	19207	8735435	HOLDER, DOOR UOC: DAJ,V24,ZAJ	4
13	PAFZZ	5340-00-158-3889	19207	8735425	STRAP, RETAINING UOC: DAJ,V24,ZAJ	4
14	PAFZZ	5315-00-957-2399	96906	MS20392-5C35	PIN, STRAIGHT, HEADED UOC: DAJ,V24,ZAJ	4
15	PAFZZ	5310-00-087-7493	96906	MS27183-13	WASHER, FLAT UOC: DAJ,V24,ZAJ	8
16	PBFZZ	2540-00-417-2758	19207	10937607	HANDLE ASSEMBLY, LOC VAN BODY REAR DOOR UOC: DAJ,V24,ZAJ	4
17	PAFZZ	5340-00-985-0823	08277	2708-4A	. CLEVIS, ROD END UOC: DAJ,V24,ZAJ	1
18	PAFZZ	5310-00-732-0559	96906	MS51968-8	. NUT, PLAIN, HEXAGON UOC: DAJ,V24,ZAJ	1
19	PAFZZ	5342-01-181-9445	19207	10937560	. CONTROL ROD UOC: DAJ,V24,ZAJ	1

(1) ITEM NO.	(2) SMR CODE	(3) NSN	(4) CAGEC	(5) PART NUMBER	(6) DESCRIPTION AND USABLE ON CODE (UOC)	(7) QTY
20	PAFZZ	5315-00-842-3044	80205	MS24665-283	PIN,COTTER UOC: DAJ,V24,ZAJ	4
21	PFFZZ	2510-00-421-3944	19207	10937568	BASE,SIDE LOCK,VAN UOC: DAJ,V24,ZAJ	4
22	PAFZZ	2540-00-417-2722	19207	11607374	HANDLE ASSEMBLY UOC: DAJ,V24,ZAJ	4
23	PAFZZ	5305-00-432-4254	96906	MS51861-69	SCREW,TAPPING UOC: DAJ,V24,ZAJ	16
24	PFFZZ	5320-00-418-0985	19207	10937579-1	RIVET,SOLID UOC: DAJ,V24,ZAJ	4
25	PAFZZ	4010-00-445-7212	19207	10937632	CHAIN ASSEMBLY,SING UOC: DAJ,V24,ZAJ	4
26	PAFZZ	5315-00-234-1848	80205	MS24665-629	. PIN,COTTER UOC: DAJ,V24,ZAJ	1
27	MFFZZ		16003	C43974 X 8	. CHAIN,WELDLESS MAKE FROM CHAIN, P/N C43974, 8 IN.LONG UOC: DAJ,V24,ZAJ	1
28	PAFZZ	4030-00-514-4420	21450	593416	. HOOK,CHAIN,S UOC: DAJ,V24,ZAJ	1

END OF FIGURE

**FIELD MAINTENANCE
VAN REAR WALL PANELS AND MOUNTING HARDWARE**

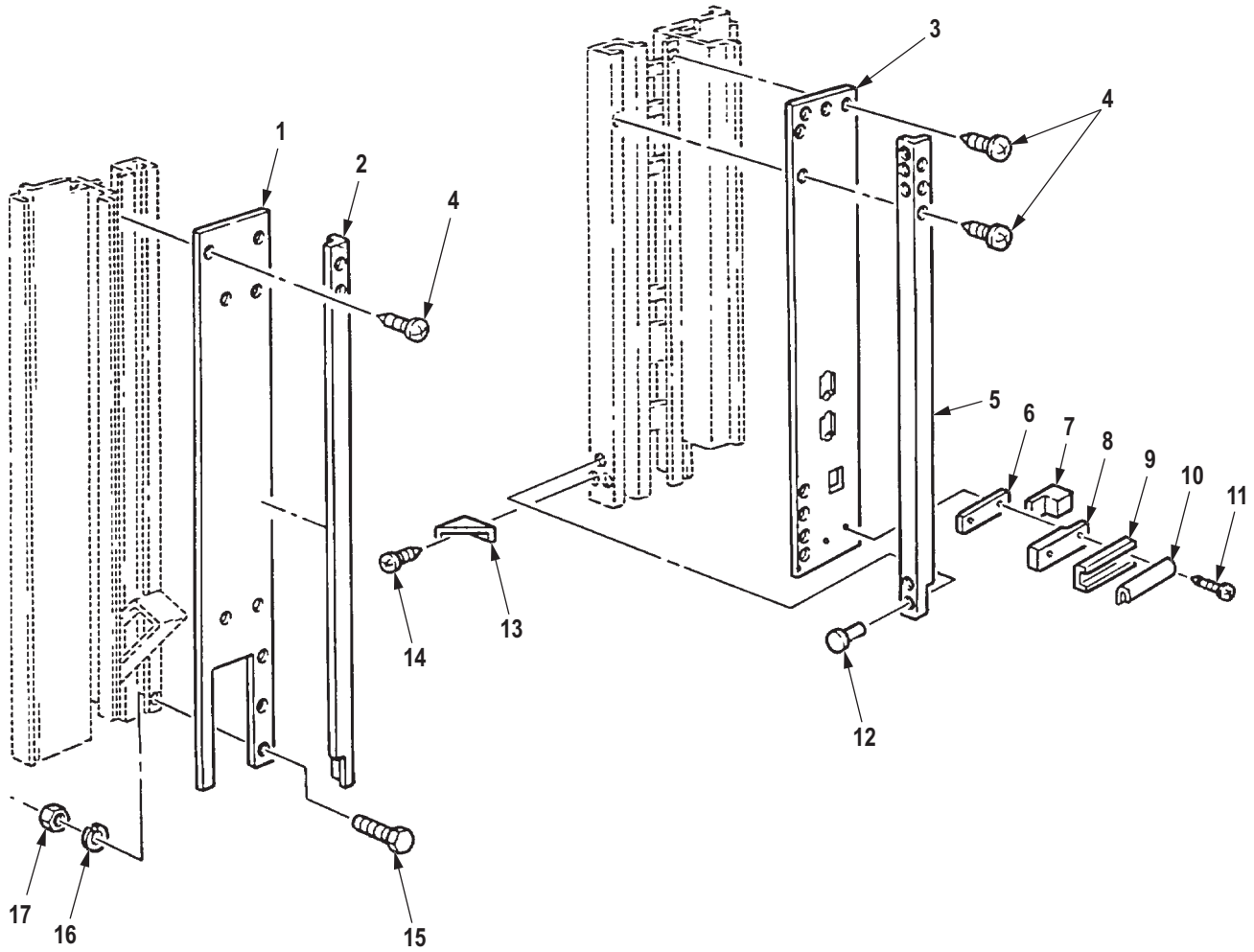

R0445DAA

Figure 426. Van Rear Wall Panels and Mounting Hardware.

(1) ITEM NO.	(2) SMR CODE	(3) NSN	(4) CAGEC	(5) PART NUMBER	(6) DESCRIPTION AND USABLE ON CODE (UOC)	(7) QTY
GROUP 1812 SPECIAL PURPOSE BODIES.						
FIG. 426. VAN REAR WALL PANELS AND MOUNTING HARDWARE.						
1	PFHZZ	2510-01-120-8448	19207	11677712	PANEL,VAN BODY UOC: DAJ,V24,ZAJ	1
2	PBHZZ	2590-01-186-3722	19207	8380482	BEZEL,AUTOMOTIVE TR LEFT REAR WALL UOC: DAJ,V24,ZAJ	1
3	PFHZZ	2510-01-120-8449	19207	11677680	PANEL,BODY,VEHICULA UOC: DAJ,V24,ZAJ	1
4	PAHZZ	5305-00-433-3685	80205	MS51861-37C	SCREW,TAPPING UOC: DAJ,V24,ZAJ	78
5	PBHZZ	2590-01-186-9585	19207	8380462	BEZEL,AUTOMOTIVE TR RIGHT REAR WALL UOC: DAJ,V24,ZAJ	1
6	MHHZZ		19207	7535591	SPACER MAKE FROM PLYWOOD, P/N NN-P-530, AS REQUIRED UOC: DAJ,V24,ZAJ	4
7	PFHZZ	5330-01-158-6289	19207	7535590	SEAL,NONMETALLIC SP UOC: DAJ,V24,ZAJ	4
8	PFHZZ	5340-01-194-6474	19207	7535593	PLATE,MENDING UOC: DAJ,V24,ZAJ	4
9	PFHZZ	5340-01-194-5298	19207	7535592	STRAP,RETAINING UOC: DAJ,V24,ZAJ	4
10	MHHZZ		19207	11607302-4	SEAL,HINGE MAKE FROM SEAL,P/N 11607302, 4 IN.LONG UOC: DAJ,V24,ZAJ	4
11	PFHZZ	5305-00-432-4172	96906	MS51861-37	SCREW,TAPPING UOC: DAJ,V24,ZAJ	8
12	PFHZZ	5320-00-584-1285	11815	CR9163-6-2	RIVET,BLIND UOC: DAJ,V24,ZAJ	14
13	PAHZZ	2590-01-120-8447	19207	8380412	GUSSET,CORNER,WALL UOC: DAJ,V24,ZAJ	2
14	PAHZZ	5305-00-433-3711	80205	MS51861-35C	SCREW,TAPPING UOC: DAJ,V24,ZAJ	8
15	PAHZZ	5305-00-724-7219	80204	B1821BH063C125N	SCREW,CAP,HEXAGON H UOC: DAJ,V24,ZAJ	4
16	PAHZZ	5310-00-820-6653	80205	MS35338-50	WASHER,LOCK UOC: DAJ,V24,ZAJ	4
17	PAHZZ	5310-00-763-8920	96906	MS51967-20	NUT,PLAIN,HEXAGON UOC: DAJ,V24,ZAJ	4

END OF FIGURE

**FIELD MAINTENANCE
VAN HINGED END PANEL ASSEMBLIES**

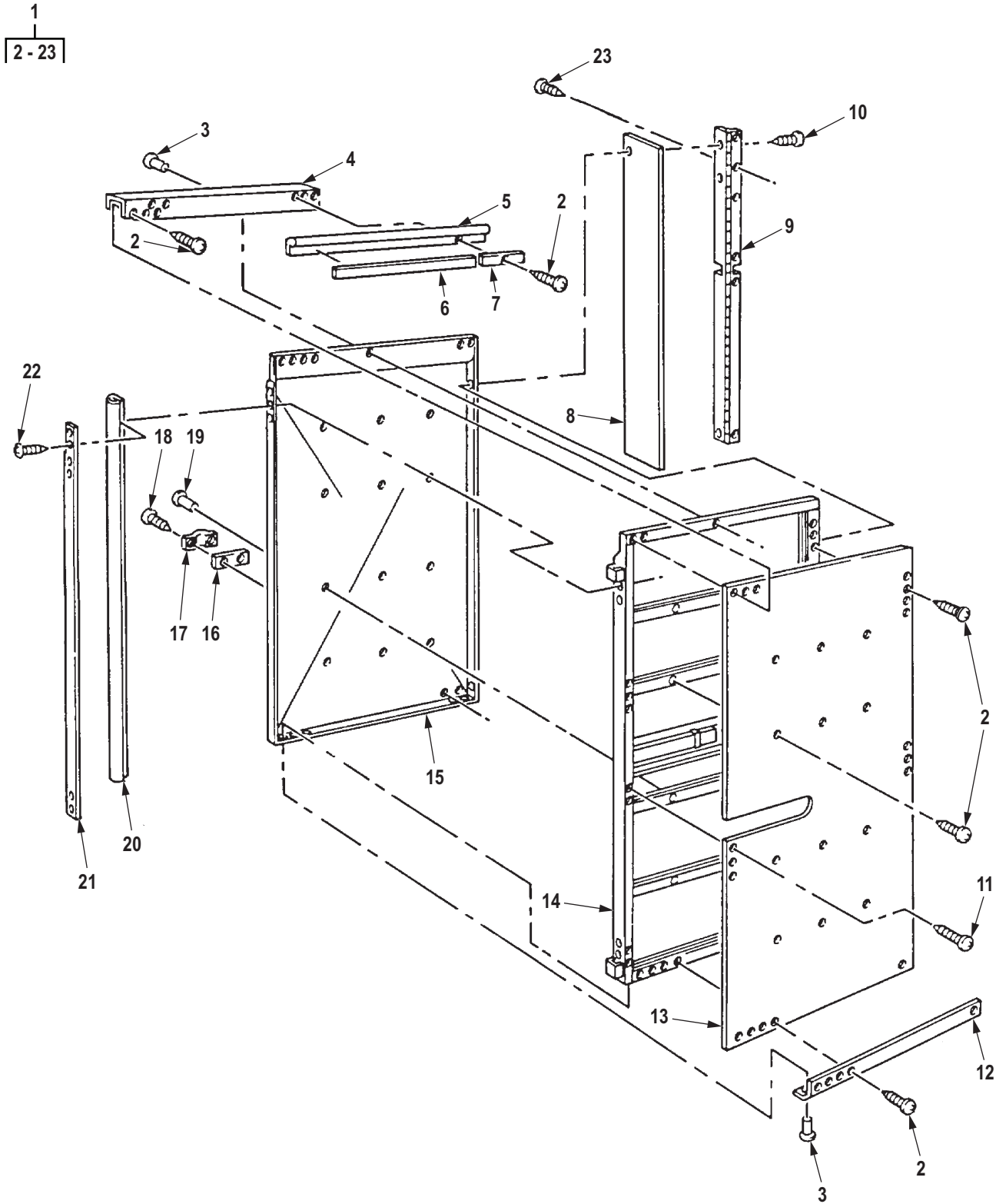

R0446DAA

Figure 427. Van Hinged End Panel Assemblies.

(1) ITEM NO.	(2) SMR CODE	(3) NSN	(4) CAGEC	(5) PART NUMBER	(6) DESCRIPTION AND USABLE ON CODE (UOC)	(7) QTY
GROUP 1812 SPECIAL PURPOSE BODIES.						
FIG. 427. VAN HINGED END PANEL ASSEMBLIES.						
1	PAFZZ	2510-01-101-8359	19207	11672543-1	DOOR ASSEMBLY END P LEFT SIDE PANEL UOC: DAJ,V24,ZAJ	2
1	PAFFF	2510-01-101-8358	19207	11672543-2	DOOR,VEHICULAR RIGHT SIDE UOC: DAJ,V24,ZAJ	2
2	PAFZZ	5305-00-432-4172	96906	MS51861-37	. SCREW,TAPPING UOC: DAJ,V24,ZAJ	60
3	PFFZZ	5320-00-582-3268	53551	RV200-6-3	. RIVET,BLIND UOC: DAJ,V24,ZAJ	18
4	PFFZZ	3040-01-178-7087	19207	7084771	. BRACKET,EYE,ROTATIN RIGHT SIDE DOOR UOC: DAJ,V24,ZAJ	1
4	PFFZZ	2510-01-178-7086	19207	7084985	. CHANNEL,RETAINER LEFT DOOR UOC: DAJ,V24,ZAJ	1
5	MFFZZ		19207	10937683-2X35	. NONMETALLIC SPECIAL MAKE FROM WEATHERSEAL, P/N 10937683-2, 35 IN.LONG UOC: DAJ,V24,ZAJ	1
6	PFFZZ	2510-01-184-4765	19207	10937693-2	. RETAINER DOOR SEAL,UPPER UOC: DAJ,V24,ZAJ	1
7	PAFZZ	2510-01-197-4200	19207	10937693-3	. RETAINER UOC: DAJ,V24,ZAJ	1
8	MFFZZ		19207	8380420-78	. RUBBER STRIP MAKE FROM RUBBER,P/N 8380420,78 IN. LONG UOC: DAJ,V24,ZAJ	1
9	PAFZZ	5340-00-041-3126	19207	7084988	. HINGE,BUTT UOC: DAJ,V24,ZAJ	1
10	PAFZZ	5305-00-432-4253	96906	MS51861-67	. SCREW,TAPPING UOC: DAJ,V24,ZAJ	16
11	PAFZZ	5305-00-432-4201	96906	MS51861-45	. SCREW,TAPPING UOC: DAJ,V24,ZAJ	18
12	PFFZZ	5340-01-186-3505	19207	7084984	. BRACKET,ANGLE LEFT LOWER HINGE PANEL UOC: DAJ,V24,ZAJ	1
12	PFFZZ	5340-01-178-3734	19207	7084770	. BRACKET,ANGLE LOWER RIGHT PANEL UOC: DAJ,V24,ZAJ	1
13	PFFZZ	2510-01-121-2541	19207	7084768	. PANEL,BODY,VEHICULA INNER RIGHT DOOR UOC: DAJ,V24,ZAJ	1

(1) ITEM NO.	(2) SMR CODE	(3) NSN	(4) CAGEC	(5) PART NUMBER	(6) DESCRIPTION AND USABLE ON CODE (UOC)	(7) QTY
13	PPFZZ	2510-01-204-7704	19207	7084769	. DOOR,VEHICULAR LEFT INNER HINGED DOOR UOC: DAJ,V24,ZAJ	1
14	XAFZZ		19207	12300967-1	. FRAME ASSEMBLY LEFT HINGE PANEL UOC: DAJ,V24,ZAJ	1
14	XAFZZ		19207	12300967-2	. FRAME ASSEMBLY RIGHT HINGE PANEL UOC: DAJ,V24,ZAJ	1
15	XDFZZ		19207	12300936-1	. DOOR FRAME,METAL LEFT SIDE UOC: DAJ,V24,ZAJ	1
15	PPFZZ	5670-01-177-4460	19207	12300936-2	. DOOR FRAME,METAL RIGHT SIDE UOC: DAJ,V24,ZAJ	1
16	PAFZZ	5365-00-421-9697	19207	7084772	. SPACER,PLATE UOC: DAJ,V24,ZAJ	1
17	PAFZZ	5340-00-158-3889	19207	8735425	. STRAP,RETAINING UOC: DAJ,V24,ZAJ	1
18	PAFZZ	5305-00-432-4203	96906	MS51861-47	. SCREW,TAPPING UOC: DAJ,V24,ZAJ	2
19	PPFZZ	5320-00-582-3302	80205	MS20600AD5W2	. RIVET,BLIND UOC: DAJ,V24,ZAJ	12
20	MFFZZ		19207	11607302-78	. SEAL,NONMETALLIC SP MAKE FROM SEAL,P/N 11607302, 78 IN.LONG UOC: DAJ,V24,ZAJ	1
21	PAFZZ	2590-01-180-1006	19207	8380421	. BRACKET,VEHICULAR C UOC: DAJ,V24,ZAJ	1
22	PAFZZ	5305-00-432-4173	96906	MS51861-15	. SCREW,TAPPING UOC: DAJ,V24,ZAJ	27
23	PAFZZ	5305-00-477-0144	96906	MS51861-68	. SCREW,TAPPING UOC: DAJ,V24,ZAJ	16

END OF FIGURE

**FIELD MAINTENANCE
VAN BODY DOOR ASSEMBLY, LEFT REAR**

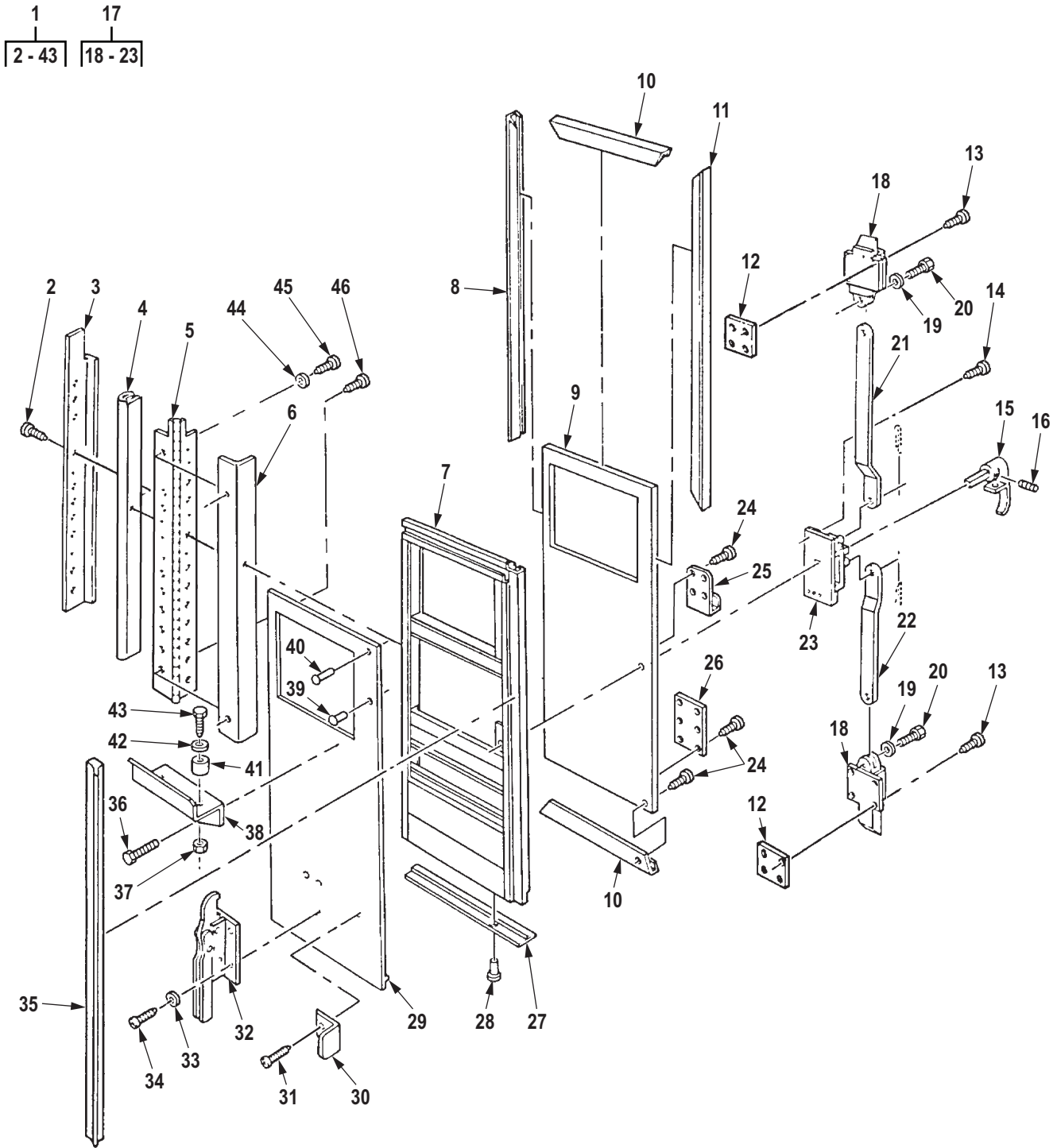

R0447DAA

Figure 428. Van Body Door Assembly, Left Rear.

(1) ITEM NO.	(2) SMR CODE	(3) NSN	(4) CAGEC	(5) PART NUMBER	(6) DESCRIPTION AND USABLE ON CODE (UOC)	(7) QTY
GROUP 1812 SPECIAL PURPOSE BODIES.						
FIG. 428. VAN BODY DOOR ASSEMBLY, LEFT REAR.						
1	PFH	2510-00-405-1970	19207	11607385	DOOR,VEHICULAR UOC: DAJ,V24,ZAJ	1
2	PAFZZ	5305-00-477-0144	96906	MS51861-68	. SCREW,TAPPING UOC: DAJ,V24,ZAJ	15
3	PAFZZ	2450-00-231-0195	19207	7535627	. RETAINER,SEAL,VEHIC UOC: DAJ,V24,ZAJ	1
4	MFFZZ		19207	11607302-78	. SEAL,NONMETALLIC SP MAKE FROM SEAL,P/N 11607302,78 IN.LONG UOC: DAJ,V24,ZAJ	1
5	PAFZZ	5340-00-158-4077	19207	7084990	. HINGE,BUTT UOC: DAJ,V24,ZAJ	1
6	MFFZZ		19207	8380420-77	. RUBBER STRIP MAKE FROM RUBBER,P/N 8380420,77 IN.LONG UOC: DAJ,V24,ZAJ	1
7	XAHZZ		19207	11607388	. FRAME ASSEMBLY UOC: DAJ,V24,ZAJ	1
8	PBHZZ	2590-01-179-4911	19207	11607395	. BEZEL,AUTOMOTIVE TR LEFT REAR DOOR ASSY UOC: DAJ,V24,ZAJ	1
9	PBHZZ	2510-01-162-0564	19207	11607392	. PANEL,BODY,VEHICULA INNER UOC: DAJ,V24,ZAJ	1
10	PBHZZ	2590-00-417-2735	19207	8380444	. BEZEL,AUTOMOTIVE TR LEFT REAR UOC: DAJ,V24,ZAJ	2
11	PBHZZ	2540-00-924-1296	19207	8380443	. MOULDINGXREAR DOOR UOC: DAJ,V24,ZAJ	1
12	PFHZZ	5365-01-219-9172	19207	12300732	. SPACER,PLATE UOC: DAJ,V24,ZAJ	5
13	PAHZZ	5305-00-432-4205	80205	MS51861-49	. SCREW,TAPPING UOC: DAJ,V24,ZAJ	8
14	PAHZZ	5305-00-432-4203	96906	MS51861-47	. SCREW,TAPPING UOC: DAJ,V24,ZAJ	4
15	PAFZZ	2540-00-809-7793	19207	11607269	. HANDLE,DOOR,VEHICUL UOC: DAJ,V24,ZAJ	1
16	PAFZZ	5315-00-866-2673	80205	MS35677-48	. PIN,GROOVED,HEADLES UOC: DAJ,V24,ZAJ	1
17	PAFZZ	2540-00-231-0207	19207	11607265-4	. LOCK ASSEMBLY REAR DOOR ASSY UOC: DAJ,V24,ZAJ	1
18	PAFZZ	5340-00-839-0098	19207	7748911	. . BOLT,FLUSH UOC: DAJ,V24,ZAJ	2
19	PAFZZ	5310-00-637-9541	00198	132661	. . WASHER,LOCK UOC: DAJ,V24,ZAJ	2

(1) ITEM NO.	(2) SMR CODE	(3) NSN	(4) CAGEC	(5) PART NUMBER	(6) DESCRIPTION AND USABLE ON CODE (UOC)	(7) QTY
20	PAFZZ	5305-00-269-3234	80204	B1821BH038F075N	. . SCREW,CAP,HEXAGON H UOC: DAJ,V24	2
21	PBFZZ	3040-01-197-8555	19207	8722186-21	. . CONNECTING LINK,RIG UOC: DAJ,V24,ZAJ	1
22	PBFZZ	3040-01-197-8556	19207	8722186-22	. . CONNECTING LINK,RIG UOC: DAJ,V24,ZAJ	1
23	PBFZZ	2510-01-166-2016	19220	5631-51L	. . CENTER CASE UOC: DAJ,V24,ZAJ	1
24	PAHZZ	5305-00-432-4172	96906	MS51861-37	. SCREW,TAPPING UOC: DAJ,V24,ZAJ	45
25	PAHZZ	5342-00-231-0216	19207	7084860	. CLIP,RATCHET,WRENCH UOC: DAJ,V24,ZAJ	1
26	PAHZZ	2590-00-405-9771	19207	7084840	. BRACKET ASSEMBLY,WR UOC: DAJ,V24,ZAJ	1
27	PBHZZ	5330-01-106-2067	19207	10937627-1	. SEAL,BUMPER UOC: DAJ,V24,ZAJ	1
28	PAHZZ	5320-00-582-3276	80205	MS20600AD6W4	. RIVET,BLIND UOC: DAJ,V24,ZAJ	7
29	PFHZZ	2510-01-178-7046	19207	10937619	. SKIN,DOOR,LH REAR UOC: DAJ,V24,ZAJ	1
30	PAHZZ	5340-00-419-9464	19207	7084861	. BRACKET,ANGLE UOC: DAJ,V24,ZAJ	2
31	PAHZZ	5305-00-483-0554	96906	MS51862-26	. SCREW,TAPPING UOC: DAJ,V24,ZAJ	4
32	PAHZZ	2540-00-231-0200	19207	7084828	. CLAMP,HOLD DOWN UOC: DAJ,V24,ZAJ	1
33	PAHZZ	5310-00-582-5965	80205	MS35338-44	. WASHER,LOCK UOC: DAJ,V24,ZAJ	4
34	PAHZZ	5305-00-988-1724	96906	MS35206-280	. SCREW,MACHINE UOC: DAJ,V24,ZAJ	4
35	PBHZZ	9390-01-285-9623	19207	12368265	. NONMETALLIC SPECIAL UOC: DAJ,V24,ZAJ	1
36	PAFZZ	5305-00-429-1552	21450	171104	. SCREW,TAPPING UOC: DAJ,V24,ZAJ	4
37	PAFZZ	5310-00-061-7325	80205	MS21045-4	. NUT,SELF-LOCKING,HE UOC: DAJ,V24,ZAJ	2
38	PAFZZ	2510-00-231-7444	19207	8759465	. RACK,LADDER,VEHICLE UOC: DAJ,V24,ZAJ	1
39	PAFZZ	5320-00-584-1285	11815	CR9163-6-2	. RIVET,BLIND UOC: DAJ,V24,ZAJ	39
40	PAFZZ	5320-00-242-1582	80205	MS20470A6-4	. RIVET,SOLID UOC: DAJ,V24,ZAJ	13
41	PAFZZ	5365-00-230-9682	19207	7535620-1	. BUSHING,NONMETALLIC UOC: DAJ,V24,ZAJ	2

(1) ITEM NO.	(2) SMR CODE	(3) NSN	(4) CAGEC	(5) PART NUMBER	(6) DESCRIPTION AND USABLE ON CODE (UOC)	(7) QTY
42	PAFZZ	5310-00-809-4058	96906	MS27183-10	. WASHER,FLAT UOC: DAJ,V24,ZAJ	2
43	PAFZZ	5305-00-267-8958	80204	B1821BH025F200N	. SCREW,CAP,HEXAGON H UOC: DAJ,V24,ZAJ	2
44	PAFZZ	5310-00-582-5965	80205	MS35338-44	WASHER,LOCK UOC: DAJ,V24,ZAJ	2
45	PAFZZ	5305-00-432-4252	96906	MS51861-66	SCREW,TAPPING UOC: DAJ,V24,ZAJ	2
46	PAFZZ	5305-00-477-0144	96906	MS51861-68	SCREW,TAPPING UOC: DAJ,V24,ZAJ	15

END OF FIGURE

**FIELD MAINTENANCE
VAN BODY DOOR ASSEMBLY, RIGHT REAR**

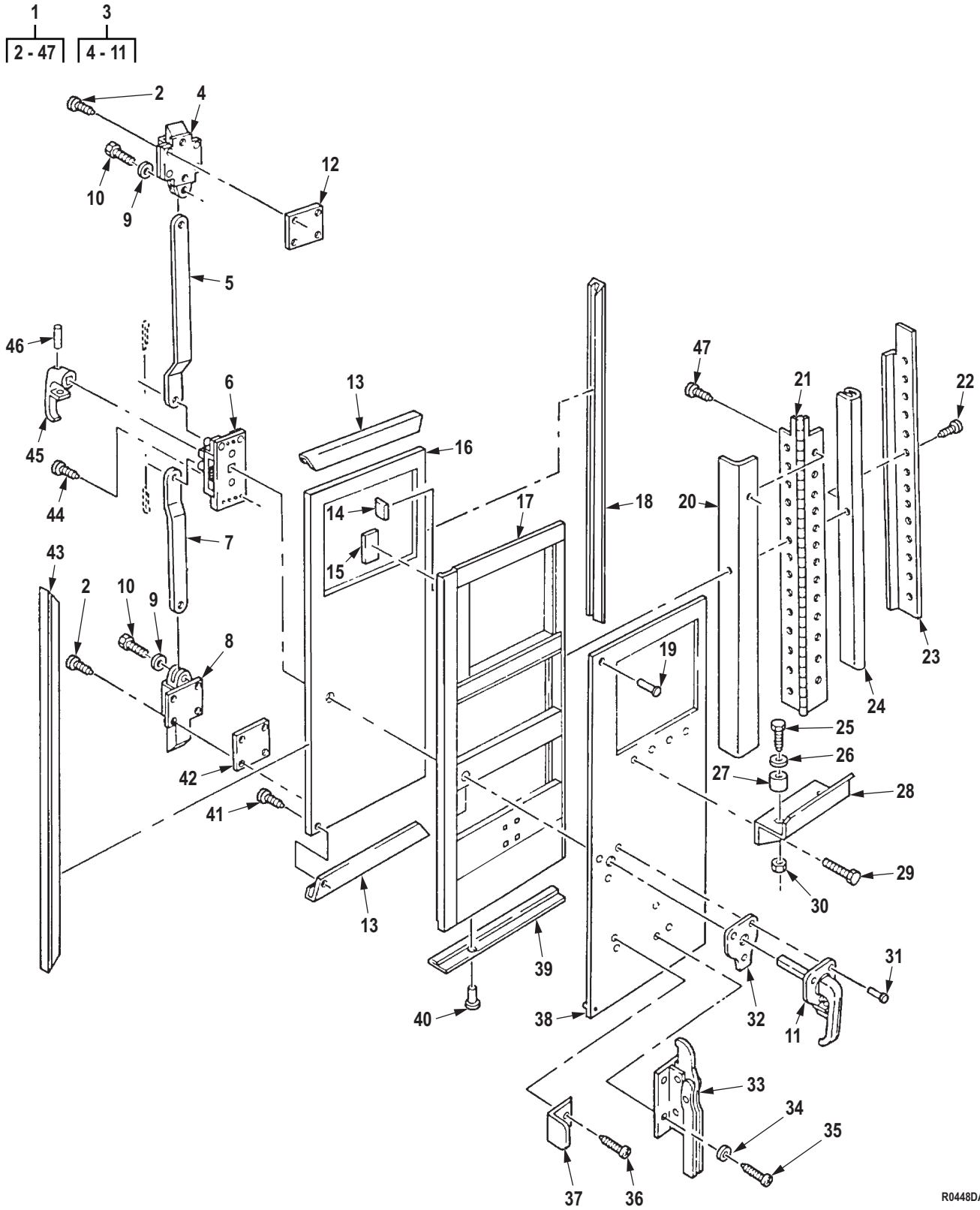

R0448DAA

Figure 429. Van Body Door Assembly, Right Rear.

(1) ITEM NO.	(2) SMR CODE	(3) NSN	(4) CAGEC	(5) PART NUMBER	(6) DESCRIPTION AND USABLE ON CODE (UOC)	(7) QTY
GROUP 1812 SPECIAL PURPOSE BODIES.						
FIG. 429. VAN BODY DOOR ASSEMBLY, RIGHT REAR.						
1	PAFHH	5670-01-187-3639	19207	12300923-1	DOOR,METAL,SWINGING UOC: DAJ,V24,ZAJ	1
2	PAFZZ	5305-00-432-4205	80205	MS51861-49	. SCREW,TAPPING UOC: DAJ,V24,ZAJ	6
3	PAFZZ	2540-00-231-0206	19207	11607265-3	. LOCK ASSEMBLY UOC: DAJ,V24,ZAJ	1
4	PAFZZ	5340-00-178-6080	19207	11607402	. . BOLT,EXIT UOC: DAJ,V24,ZAJ	1
5	PAFZZ	3040-01-197-8555	19207	8722186-21	. . CONNECTING LINK,RIG UOC: DAJ,V24,ZAJ	1
6	PAFZZ	2510-01-179-4084	19207	11592573-1	. . CENTER CASE UOC: DAJ,V24,ZAJ	1
7	PFFZZ	3040-01-197-8556	19207	8722186-22	. . CONNECTING LINK,RIG UOC: DAJ,V24,ZAJ	1
8	PAFZZ	5340-00-839-0098	19207	7748911	. . BOLT,FLUSH UOC: DAJ,V24,ZAJ	1
9	PAFZZ	5310-00-637-9541	00198	132661	. . WASHER,LOCK UOC: DAJ,V24,ZAJ	2
10	PAFZZ	5305-00-269-3234	80204	B1821BH038F075N	. . SCREW,CAP,HEXAGON H UOC: DAJ,V24,ZAJ	2
11	PFFZZ	2540-00-287-2571	19220	43-5624-52	. . HANDLE,DOOR,VEHICUL UOC: DAJ,V24,ZAJ	1
12	PAHZZ	5365-01-239-9381	19207	12300731	. SPACER,PLATE UOC: DAJ,V24,ZAJ	3
13	PBHZZ	2590-00-924-1425	19207	8380445	. BEZEL,AUTOMOTIVE TR TOP AND BOTTOM DOOR UOC: DAJ,V24,ZAJ	2
14	PAHZZ	5330-00-415-1481	19207	11607263	. GASKET UOC: DAJ,V24,ZAJ	2
15	PAHZZ	5330-00-243-3571	19207	11607262	. GASKET UOC: DAJ,V24,ZAJ	2
16	XAHZZ		19207	11607393-1	. PANEL UOC: DAJ,V24,ZAJ	1
17	XAHZZ		19207	12300914	. FRAME ASSEMBLY UOC: DAJ,V24,ZAJ	1
18	PBHZZ	2540-00-924-1296	19207	8380443	. MOULDINGXREAR DOOR UOC: DAJ,V24,ZAJ	1
19	PAHZZ	5320-00-242-1582	80205	MS20470A6-4	. RIVET,SOLID UOC: DAJ,V24,ZAJ	52

(1) ITEM NO.	(2) SMR CODE	(3) NSN	(4) CAGEC	(5) PART NUMBER	(6) DESCRIPTION AND USABLE ON CODE (UOC)	(7) QTY
20	MFFZZ		19207	8380420-77	. RUBBER STRIP MAKE FROM RUBBER STRIP,P/N 8380420,77 IN.LONG UOC: DAJ,V24,ZAJ	1
21	PAFZZ	5340-00-158-4077	19207	7084990	. HINGE,BUTT UOC: DAJ,V24,ZAJ	1
22	PAFZZ	5305-00-477-0144	96906	MS51861-68	. SCREW,TAPPING UOC: DAJ,V24,ZAJ	16
23	PAFZZ	2510-00-405-1946	19207	7535564	. RETAINER,SEAL,DOOR UOC: DAJ,V24,ZAJ	1
24	MFFZZ		19207	11607302-78	. SEAL,NONMETALLIC SP MAKE FROM SEAL,P/N 11607302, 78 IN.LONG UOC: DAJ,V24,ZAJ	1
25	PAFZZ	5305-00-267-8958	80204	B1821BH025F200N	. SCREW,CAP,HEXAGON H UOC: DAJ,V24,ZAJ	2
26	PAFZZ	5310-00-809-4058	96906	MS27183-10	. WASHER,FLAT UOC: DAJ,V24,ZAJ	2
27	PAFZZ	5340-00-766-6336	19207	7535620	. BUMPER,NONMETALLIC UOC: DAJ,V24,ZAJ	2
28	PAFZZ	2510-00-231-7444	19207	8759465	. RACK,LADDER,VEHICLE UOC: DAJ,V24,ZAJ	1
29	PAFZZ	5305-00-429-1552	21450	171104	. SCREW,TAPPING UOC: DAJ,V24,ZAJ	4
30	PAFZZ	5310-00-061-7325	80205	MS21045-4	. NUT,SELF-LOCKING,HE UOC: DAJ,V24,ZAJ	2
31	PAHZZ	5320-01-068-2340	80205	MS20600MP8W4	. RIVET,BLIND UOC: DAJ,V24,ZAJ	3
32	PFHZZ	5330-00-414-6695	19207	11592566	. GASKET UOC: DAJ,V24,ZAJ	1
33	PAHZZ	2540-00-231-0200	19207	7084828	. CLAMP,HOLD DOWN UOC: DAJ,V24,ZAJ	1
34	PAHZZ	5310-00-582-5965	80205	MS35338-44	. WASHER,LOCK UOC: DAJ,V24,ZAJ	4
35	PAHZZ	5305-00-988-1724	96906	MS35206-280	. SCREW,MACHINE UOC: DAJ,V24,ZAJ	4
36	PAHZZ	5305-00-483-0554	96906	MS51862-26	. SCREW,TAPPING UOC: DAJ,V24,ZAJ	4
37	PAHZZ	5340-00-419-9464	19207	7084861	. BRACKET,ANGLE UOC: DAJ,V24,ZAJ	2
38	XAHZZ		19207	12300920	. SKIN,DOOR,RIGHT REA UOC: DAJ,V24,ZAJ	1
39	PFHZZ	5330-01-124-5055	19207	10937627-2	. STRIP,METAL UOC: DAJ,V24,ZAJ	1
40	PAHZZ	5320-00-582-3276	80205	MS20600AD6W4	. RIVET,BLIND UOC: DAJ,V24,ZAJ	7

(1) ITEM NO.	(2) SMR CODE	(3) NSN	(4) CAGEC	(5) PART NUMBER	(6) DESCRIPTION AND USABLE ON CODE (UOC)	(7) QTY
41	PAHZZ	5305-00-432-4172	96906	MS51861-37	. SCREW,TAPPING UOC: DAJ,V24,ZAJ	34
42	PFHZZ	5365-01-219-9172	19207	12300732	. SPACER,PLATE UOC: DAJ,V24,ZAJ	2
43	PBHZZ	2590-01-178-0759	19207	11607394	. BEZEL,AUTOMOTIVE TR RIGHT REAR DOOR ASSY UOC: DAJ,V24,ZAJ	1
44	PAHZZ	5305-00-432-4203	96906	MS51861-47	. SCREW,TAPPING UOC: DAJ,V24,ZAJ	4
45	PAFZZ	2540-00-809-7796	19220	15818	. HANDLE,DOOR,VEHICUL UOC: DAJ,V24,ZAJ	1
46	PAFZZ	5315-00-866-2673	80205	MS35677-48	. PIN,GROOVED,HEADLES UOC: DAJ,V24,ZAJ	1
47	PAFZZ	5305-00-477-0144	96906	MS51861-68	. SCREW,TAPPING UOC: DAJ,V24,ZAJ	16

END OF FIGURE

**FIELD MAINTENANCE
VAN SASH ASSEMBLY, REAR DOORS**

1	2
2-13	3-8

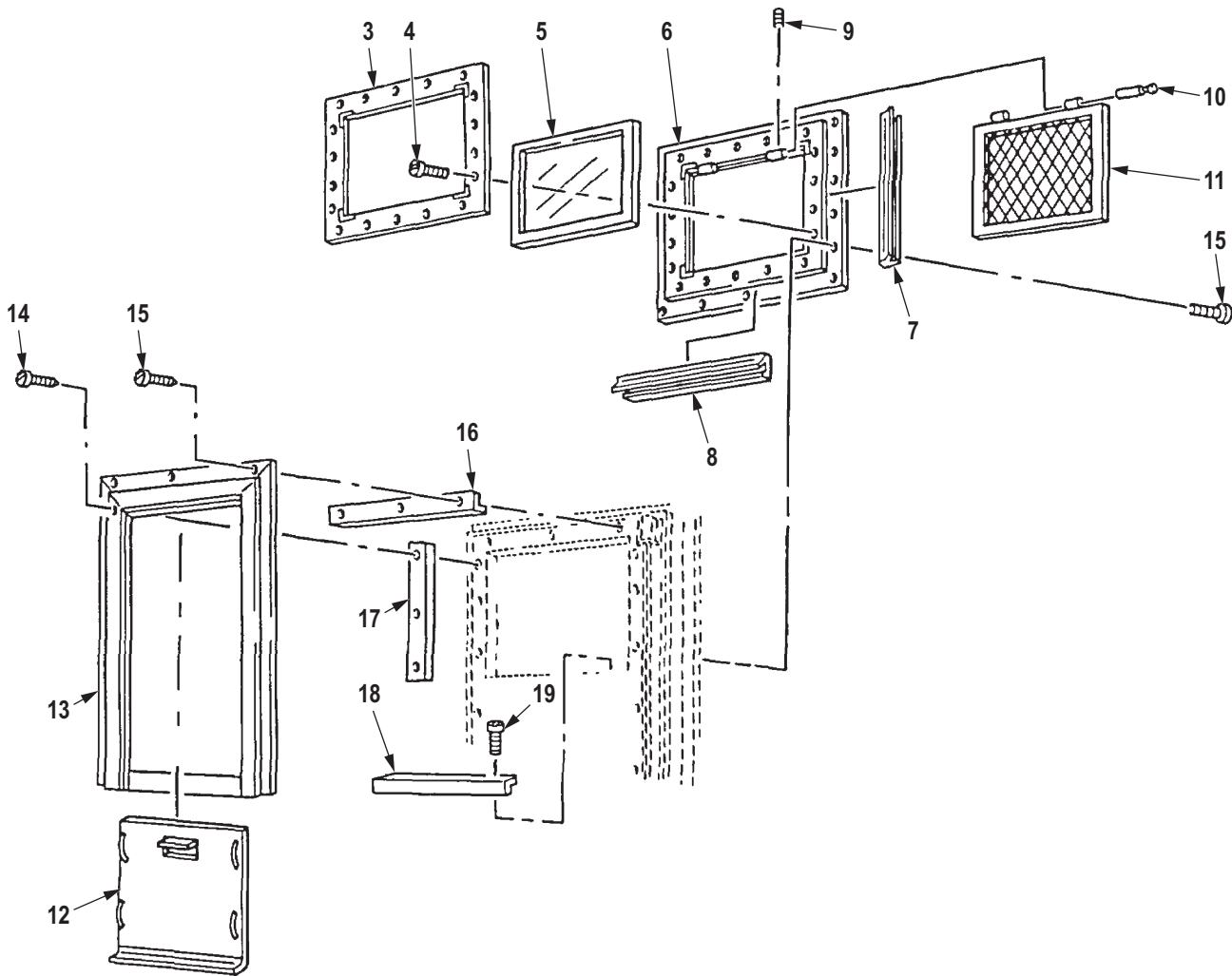

R0449DAA

Figure 430. Van Sash Assembly, Rear Doors.

(1) ITEM NO.	(2) SMR CODE	(3) NSN	(4) CAGEC	(5) PART NUMBER	(6) DESCRIPTION AND USABLE ON CODE (UOC)	(7) QTY
GROUP 1812 SPECIAL PURPOSE BODIES.						
FIG. 430. VAN SASH ASSEMBLY, REAR DOORS.						
1	PAFZZ	2510-00-235-1888	19207	7047096	WINDOW SASH VEHICUL SIDE DOOR ASSY LEFT AND RIGHT UOC: DAJ,V24,ZAJ	1
2	XAFZZ		19207	10896816-1	. WINDOW,VEHICULAR UOC: DAJ,V24,ZAJ	1
3	XAFZZ		19207	10896883	. . FRAME UOC: DAJ,V24,ZAJ	1
4	PAFZZ	5305-00-901-2135	96906	MS35493-52	. . SCREW,WOOD UOC: DAJ,V24,ZAJ	18
5	PFFZZ	2510-00-809-8046	19207	10896799-1	. . WINDOW,VEHICULAR UOC: DAJ,V24,ZAJ	1
6	XAFZZ		19207	10896881	. . FRAME UOC: DAJ,V24,ZAJ	1
7	PFFZZ	5680-01-177-1525	19207	10896885-2	. . WEATHER STRIP UOC: DAJ,V24,ZAJ	2
8	PFFZZ	5680-01-177-1526	19207	10896885-1	. . WEATHER STRIP UOC: DAJ,V24,ZAJ	2
9	PAFZZ	5305-00-719-5342	96906	MS51963-34	. SETSCREW UOC: DAJ,V24,ZAJ	2
10	PAFZZ	5315-01-105-3318	19207	10896789	. PIN,GROOVED,HEADLES UOC: DAJ,V24,ZAJ	2
11	PFFZZ	5410-01-128-5529	19207	10896813	. SCREEN,WINDOW,METAL UOC: DAJ,V24,ZAJ	1
12	PAFZZ	2510-01-179-4083	19207	10896815	. BLACKOUT,PANEL UOC: DAJ,V24,ZAJ	1
13	PFFZZ	2510-01-178-7043	19207	10896814	. FRAME,BLACKOUT UOC: DAJ,V24,ZAJ	1
14	PAFZZ	5305-00-432-4172	96906	MS51861-37	SCREW,TAPPING UOC: DAJ,V24,ZAJ	18
15	PAFZZ	5305-00-432-4203	96906	MS51861-47	SCREW,TAPPING UOC: DAJ,V24,ZAJ	18
16	PFFZZ	2510-01-024-3618	19207	7084792	TRIM,PLYWOOD UOC: DAJ,V24,ZAJ	1
17	PFFZZ	2510-01-022-2580	19207	7084794	TRIM,PLYWOOD UOC: DAJ,V24,ZAJ	2
18	PAFZZ	2510-01-024-3619	19207	7084793	TRIM,PLYWOOD UOC: DAJ,V24,ZAJ	1
19	PAFZZ	5305-00-432-4172	96906	MS51861-37	SCREW,TAPPING SIDE DOOR SASH UOC: DAJ,V24,ZAJ	3

END OF FIGURE

**FIELD MAINTENANCE
VAN UNDERFRAME ASSEMBLY**

1
2 - 20

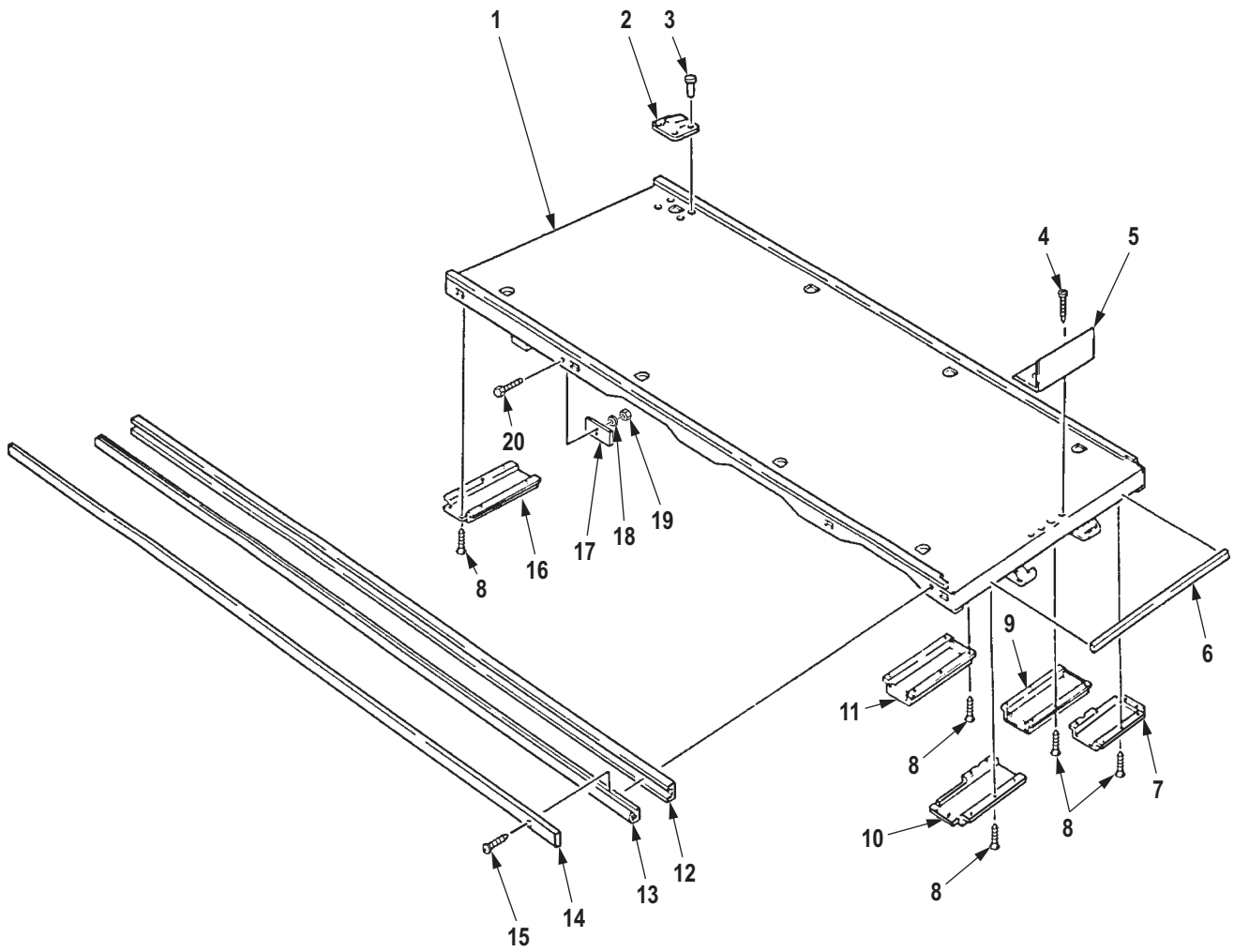

R0450DAA

Figure 431. Van Underframe Assembly.

(1) ITEM NO.	(2) SMR CODE	(3) NSN	(4) CAGEC	(5) PART NUMBER	(6) DESCRIPTION AND USABLE ON CODE (UOC)	(7) QTY
GROUP 1812 SPECIAL PURPOSE BODIES.						
FIG. 431. VAN UNDERFRAME ASSEMBLY.						
1	PFHHH	2510-01-104-8966	19207	11677754-9	FRAME,STRUCTURAL,VE UOC: DAJ,V24,ZAJ	1
2	PBHZZ	3990-01-176-9359	19207	11607401	. TIE DOWN,CARGO,VEHI UOC: DAJ,V24,ZAJ	8
3	PAHZZ	5320-00-231-3663	96906	MS24661-226	. RIVET,BLIND UOC: DAJ,V24,ZAJ	32
4	PAHZZ	5305-00-269-0770	80205	MS51862-56C	. SCREW,TAPPING UOC: DAJ,V24,ZAJ	4
5	PFHZZ	5340-00-419-9484	19207	8735437	. BRACKET,ANGLE UOC: DAJ,V24,ZAJ	1
6	PAHZZ	5330-00-152-3217	19207	7373291-3	. SEAL,NONMETALLIC SP UOC: DAJ,V24,ZAJ	1
7	PFHZZ	5340-01-226-9161	19207	8735038-1	. COVER,ACCESS RIGHT SIDE UNDERFRAME UOC: DAJ,V24,ZAJ	1
8	PAHZZ	5305-00-432-4201	96906	MS51861-45	. SCREW,TAPPING UOC: DAJ,V24,ZAJ	108
9	PFHZZ	2510-00-417-2789	19207	10944429-2	. COVER,BOX,MECHANISM UOC: DAJ,V24,ZAJ	1
10	PBHZZ	5340-00-419-5860	19207	8735038	. COVER,ACCESS LEFT SIDE UOC: DAJ,V24,ZAJ	1
11	PFHZZ	5340-00-417-2788	32783	10944429-1	. COVER,ACCESS UOC: DAJ,V24,ZAJ	4
12	PFHZZ	2590-01-147-1517	19207	8380424	. BEZEL,AUTOMOTIVE TR UOC: DAJ,V24,ZAJ	2
13	MHHZZ		19207	11607302-206	. SEAL,HINGE MAKE FROM SEAL,P/N 11607302,206 IN.LONG UOC: DAJ,V24,ZAJ	1
14	PBHZZ	2510-01-180-1004	19207	8380423	. RETAINER,FRAME,SEAL UOC: DAJ,V24,ZAJ	2
15	PAHZZ	5305-00-432-4170	96906	MS51861-35	. SCREW,TAPPING UOC: DAJ,V24,ZAJ	138
16	PFHZZ	5340-00-419-5859	19207	8735037	. COVER,ACCESS UOC: DAJ,V24,ZAJ	8
17	PAHZZ	2510-00-231-7465	19207	8734990	. PLATE,STOP UOC: DAJ,V24,ZAJ	4
18	PAHZZ	5310-00-582-5965	80205	MS35338-44	. WASHER,LOCK UOC: DAJ,V24,ZAJ	8
19	PAHZZ	5310-00-761-6882	96906	MS51967-2	. NUT,PLAIN,HEXAGON UOC: DAJ,V24,ZAJ	8

(1) ITEM NO.	(2) SMR CODE	(3) NSN	(4) CAGEC	(5) PART NUMBER	(6) DESCRIPTION AND USABLE ON CODE (UOC)	(7) QTY
20	PAHZZ	5305-00-068-0502	80205	MS90725-6	. SCREW,CAP,HEXAGON H UOC: DAJ,V24,ZAJ	8

END OF FIGURE

**FIELD MAINTENANCE
VAN RETRACTABLE BEAMS, RATCHET SHAFT, AND ROLLERS**

3	10
4	11-13

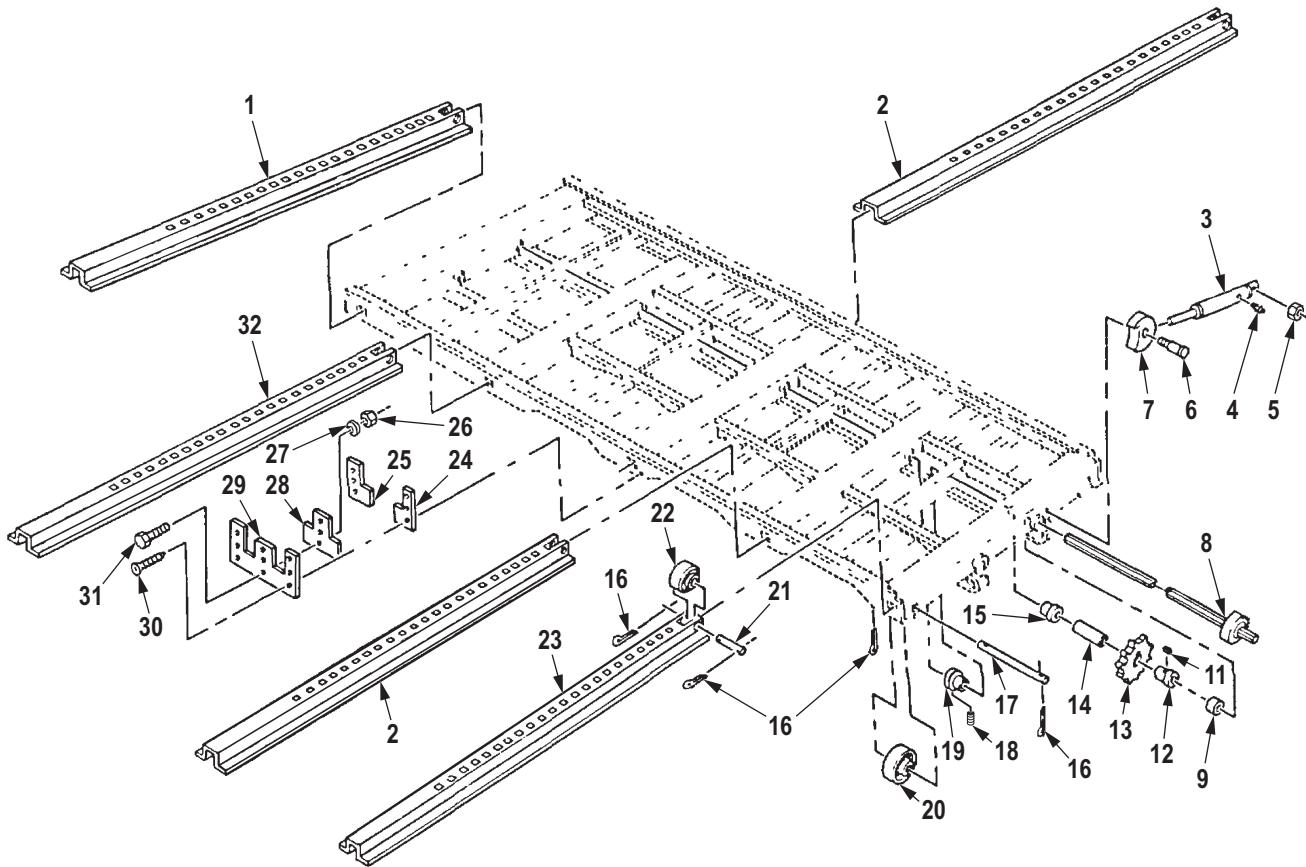

R0451DAA

Figure 432. Van Retractable Beams, Ratchet Shaft, and Rollers.

(1) ITEM NO.	(2) SMR CODE	(3) NSN	(4) CAGEC	(5) PART NUMBER	(6) DESCRIPTION AND USABLE ON CODE (UOC)	(7) QTY
GROUP 1812 SPECIAL PURPOSE BODIES.						
FIG. 432. VAN RETRACTABLE BEAMS, RATCHET SHAFT, AND ROLLERS.						
1	PPFZZ	2510-01-225-1001	19207	8735018-1	BEAM ASSEMBLY,BODY LEFT FRONT FRAME UOC: DAJ,V24,ZAJ	2
2	PPFZZ	2510-01-163-4903	19207	8735027	FRAME SECTION,STRUC RIGHT SIDE RETRACTABLE UOC: DAJ,V24,ZAJ	4
3	PPFZZ	5340-00-799-2218	19207	7084725	PLUNGER,DETENT UOC: DAJ,V24,ZAJ	2
4	PAFZZ	4730-00-050-4203	81343	AS15001-1	. FITTING,LUBRICATION UOC: DAJ,V24,ZAJ	1
5	PAFZZ	5310-00-088-1251	81349	M45913/1-4CG5C	NUT,SELF-LOCKING,HE UOC: DAJ,V24,ZAJ	2
6	PAFZZ	5305-00-914-4171	80205	MS51975-28	SCREW,SHOULDER UOC: DAJ,V24,ZAJ	2
7	PAFZZ	3040-00-231-0212	19207	8735056	PAWL UOC: DAJ,V24,ZAJ	2
8	PAFZZ	2520-00-415-1479	19207	8735022	SHAFT,AND CLUTCH HA UOC: DAJ,V24,ZAJ	2
9	PBFZZ	5365-00-455-1382	19207	8735024	SPACER,SLEEVE UOC: DAJ,V24,ZAJ	10
10	PAFZZ	2590-00-231-7484	19207	8735074	SPROCKET ASSEMBLY UOC: DAJ,V24,ZAJ	10
11	PAFZZ	5315-01-217-2269	19207	7535631	. KEY,MACHINE UOC: DAJ,V24,ZAJ	1
12	PPFZZ	3120-01-216-6699	19207	8735026	. BUSHING,SLEEVE UOC: DAJ,V24,ZAJ	1
13	PPFZZ	3020-01-161-7710	19207	8735025	. GEAR,SPUR UOC: DAJ,V24,ZAJ	1
14	PAFZZ	5365-00-299-0067	19207	8735028	SPACER,SLEEVE UOC: DAJ,V24,ZAJ	10
15	PAFZZ	3120-00-766-3327	19207	8735057	BUSHING,SLEEVE UOC: DAJ,V24,ZAJ	18
16	PAFZZ	5315-00-059-0206	80205	MS24665-491	PIN,COTTER UOC: DAJ,V24,ZAJ	40
17	PAFZZ	3040-00-231-0221	19207	8735029	SHAFT,STRAIGHT UOC: DAJ,V24,ZAJ	10
18	PAFZZ	5305-00-726-3091	96906	MS51965-43	SETSCREW UOC: DAJ,V24,ZAJ	8
19	PAFZZ	3040-00-231-7470	19207	8735023	COLLAR,SHAFT UOC: DAJ,V24,ZAJ	8

(1) ITEM NO.	(2) SMR CODE	(3) NSN	(4) CAGEC	(5) PART NUMBER	(6) DESCRIPTION AND USABLE ON CODE (UOC)	(7) QTY
20	PAFZZ	2510-00-679-1733	70993	2835	ROLLER,SHAFT UOC: DAJ,V24,ZAJ	10
21	PAFZZ	3040-00-419-9431	19207	8735030	SHAFT,STRAIGHT UOC: DAJ,V24,ZAJ	10
22	PAFZZ	2510-00-679-1420	19207	7047097	ROLLER,BODY FRAME B UOC: DAJ,V24,ZAJ	10
23	PFFZZ	2590-01-226-4587	19207	8735423-1	BRACKET,VEHICULAR C LEFT REAR FRAME UOC: DAJ,V24,ZAJ	2
24	PAFZZ	5330-00-470-2115	19207	8735035	SEAL,NONMETALLIC ST UOC: DAJ,V24,ZAJ	2
25	PAFZZ	5330-00-419-9468	19207	8735034	GASKET UOC: DAJ,V24,ZAJ	10
26	PAFZZ	5310-00-061-7326	80205	MS21045-3	NUT,SELF-LOCKING,HE UOC: DAJ,V24,ZAJ	20
27	PAFZZ	5310-00-167-0765	80205	AN970-3	WASHER,FLAT UOC: DAJ,V24,ZAJ	20
28	PAFZZ	5330-00-419-9469	19207	8735036	GASKET UOC: DAJ,V24,ZAJ	10
29	PFFZZ	2510-00-417-2736	19207	8735033	RETAINER,SEAL,BEAM LOWER LEFT PANEL UOC: DAJ,V24,ZAJ	10
30	PAFZZ	5305-00-432-4201	96906	MS51861-45	SCREW,TAPPING UOC: DAJ,V24,ZAJ	70
31	PAFZZ	5305-01-006-2052	96906	MS51849-65	SCREW,MACHINE UOC: DAJ,V24,ZAJ	20
32	PBFZZ	9520-01-163-4902	19207	10872414	CHANNEL,STRUCTURAL LEFT SIDE FRAME UOC: DAJ,V24,ZAJ	2

END OF FIGURE

**FIELD MAINTENANCE
VAN HINGED FLOOR ASSEMBLY**

1
2 - 16

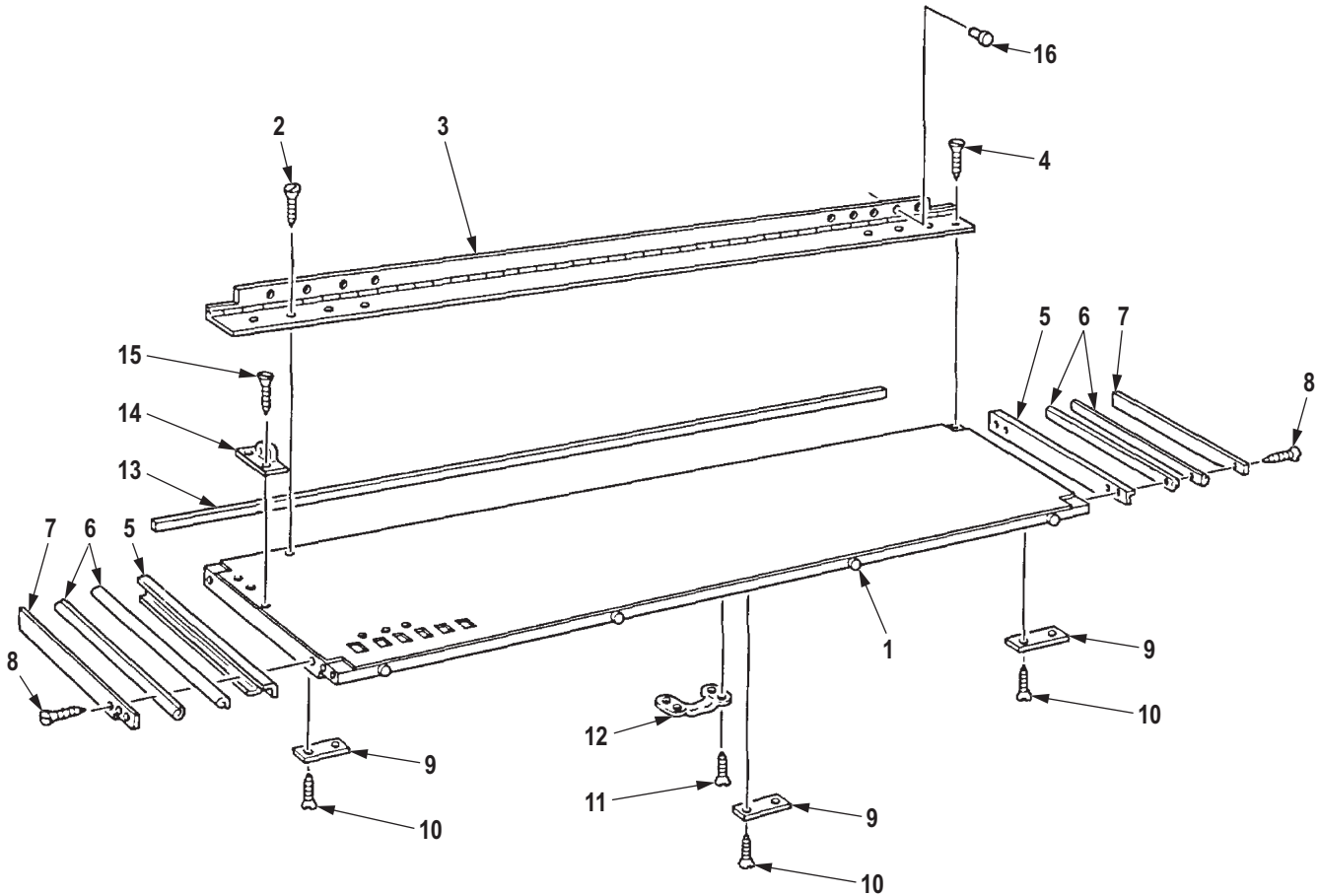

R0452DAA

Figure 433. Van Hinged Floor Assembly.

(1) ITEM NO.	(2) SMR CODE	(3) NSN	(4) CAGEC	(5) PART NUMBER	(6) DESCRIPTION AND USABLE ON CODE (UOC)	(7) QTY
GROUP 1812 SPECIAL PURPOSE BODIES.						
FIG. 433. VAN HINGED FLOOR ASSEMBLY.						
1	PFHHH	9515-01-285-9855	19207	11677745-5	PLATE,FLOOR,METAL LEFT UOC: DAJ,V24,ZAJ	1
1	PFHHH	9515-01-285-9856	19207	11677745-6	PLATE,FLOOR,METAL RIGHT UOC: DAJ,V24,ZAJ	1
2	PAHZZ	5305-00-052-7494	80205	MS24629-63	. SCREW,TAPPING UOC: DAJ,V24,ZAJ	55
3	PAHZZ	5340-00-445-4561	19207	7045151	. HINGE,BUTT UOC: DAJ,V24,ZAJ	1
4	PAHZZ	5305-00-052-6921	80205	MS24629-57	. SCREW,TAPPING UOC: DAJ,V24,ZAJ	4
5	PAHZZ	9540-00-231-0197	19207	7084744	. CHANNEL,STRUCTURAL UOC: DAJ,V24,ZAJ	2
6	MHHZZ		19207	11607302-39	. SEAL,HINGE MAKE FROM SEAL,P/N 11607302, 39 IN.LONG UOC: DAJ,V24,ZAJ	4
7	PAHZZ	2540-00-222-8883	19207	8380401	. RETAINER,SEAL UOC: DAJ,V24,ZAJ	2
8	PAHZZ	5305-00-432-4171	96906	MS51861-36	. SCREW,TAPPING UOC: DAJ,V24,ZAJ	30
9	PAHZZ	5365-00-231-7440	19207	7084876	. SPACER,PLATE UOC: DAJ,V24,ZAJ	5
10	PAHZZ	5305-01-023-2428	96906	MS51862-26C	. SCREW,TAPPING UOC: DAJ,V24,ZAJ	10
11	PAHZZ	5305-00-269-0770	80205	MS51862-56C	. SCREW,TAPPING UOC: DAJ,V24,ZAJ	4
12	PAHZZ	5340-00-621-2591	19207	7397853	. HANDLE,BOW UOC: DAJ,V24,ZAJ	1
13	MHHZZ		19207	11607267-2-203	. RUBBER STRIP MAKE FROM RUBBER STRIP,P/N 11607267-2,203 IN.LONG UOC: DAJ,V24,ZAJ	1
14	PAHZZ	2520-01-221-8893	19207	10897028-1	. SUPPORT,COUNTER BAL UOC: DAJ,V24,ZAJ	2
15	PAHZZ	5305-00-958-5258	80205	MS35190-317	. SCREW,MACHINE UOC: DAJ,V24,ZAJ	4
16	PAHZZ	5320-00-930-7865	96906	MS24662-234	. RIVET,BLIND UOC: DAJ,V24,ZAJ	112

END OF FIGURE

**FIELD MAINTENANCE
VAN BODY COUNTERBALANCE ASSEMBLY AND MOUNTING HARDWARE**

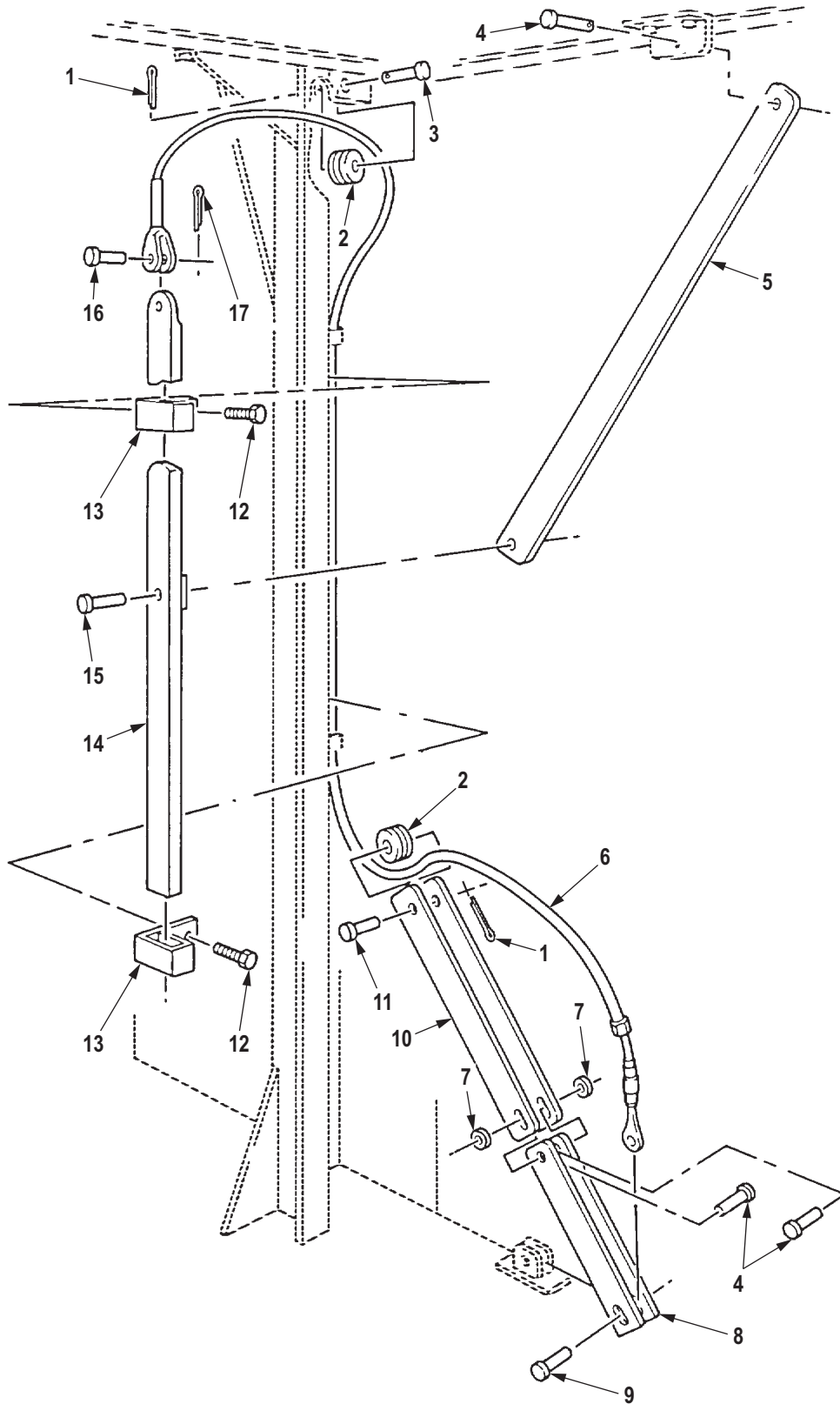

R0453DAA

Figure 434. Van Body Counterbalance Assembly and Mounting Hardware.

(1) ITEM NO.	(2) SMR CODE	(3) NSN	(4) CAGEC	(5) PART NUMBER	(6) DESCRIPTION AND USABLE ON CODE (UOC)	(7) QTY
GROUP 1812 SPECIAL PURPOSE BODIES.						
FIG. 434. VAN BODY COUNTERBALANCE ASSEMBLY AND MOUNTING HARDWARE.						
1	PAFZZ	5315-00-839-5821	80205	MS24665-351	PIN,COTTER UOC: DAJ,V24,ZAJ	2
2	PAFZZ	3020-00-421-7240	19207	7084969	PULLEY,GROOVE CABLE,COUNTER BALANCE UOC: DAJ,V24,ZAJ	2
3	PAFZZ	5315-00-415-6294	19207	11637822-1	PIN,STRAIGHT,HEADED LOWER ARM UOC: DAJ,V24,ZAJ	1
4	PFFZZ	5320-01-194-5034	21450	106912	RIVET,SOLID COUNTERBALANCE ARM UOC: DAJ,V24,ZAJ	2
5	PFFZZ	3040-01-177-4468	19207	12300938	CONNECTING LINK,RIG UPPER,COUNTERBALANCE UOC: DAJ,V24,ZAJ	1
6	PAFZZ	4010-01-203-5687	19207	8342292-3	WIRE ROPE ASSEMBLY, COUNTER BALANCE UOC: DAJ,V24,ZAJ	1
7	PAFZZ	5310-00-809-3078	96906	MS27183-11	WASHER,FLAT LOWER,INNER ARM RIVET UOC: DAJ,V24,ZAJ	2
8	PAFZZ	2520-01-177-4462	19207	12300939	ARM,COUNTERBALANCE LOWER,COUNTERBALANCE UOC: DAJ,V24,ZAJ	1
9	PFFZZ	5320-01-186-1277	96906	MS35743-60	RIVET,SOLID LOWER ARM,COUNTERBALANCE UOC: DAJ,V24,ZAJ	1
10	PAFZZ	3040-01-177-4463	19207	12300937	LEVER,REMOTE CONTRO COUNTER BALANCE,LOWER UOC: DAJ,V24,ZAJ	1
11	PAFZZ	5315-00-415-6294	19207	11637822-1	PIN,STRAIGHT,HEADED COUNTERBALANCE UOC: DAJ,V24,ZAJ	1
12	PAFZZ	5305-01-186-7137	96906	MS51862-56	SCREW,TAPPING UOC: DAJ,V24,ZAJ	2
13	PFFZZ	5342-00-415-1494	19207	8735084	CLIP ASSEMBLY,GUIDE INNER ARM,LOWER UOC: DAJ,V24,ZAJ	2
14	PAFZZ	2510-00-425-0512	19207	7084961	BAR,COUNTER BALANCE COUNTERBALANCE SLIDE UOC: DAJ,V24,ZAJ	1
15	PFFZZ	5320-01-069-6364	96906	MS35743-57	RIVET,SOLID UOC: DAJ,V24,ZAJ	1

(1) ITEM NO.	(2) SMR CODE	(3) NSN	(4) CAGEC	(5) PART NUMBER	(6) DESCRIPTION AND USABLE ON CODE (UOC)	(7) QTY
16	PAFZZ	5315-00-417-5223	96906	MS35810-1	PIN,STRAIGHT,HEADED COUNTERBALANCE CABLE UOC: DAJ,V24,ZAJ	1
17	PAFZZ	5315-00-839-2325	80205	MS24665-132	PIN,COTTER CLEVIS PIN UOC: DAJ,V24,ZAJ	1

END OF FIGURE

**FIELD MAINTENANCE
VAN SIDE ASSEMBLIES, RIGHT AND LEFT SIDE**

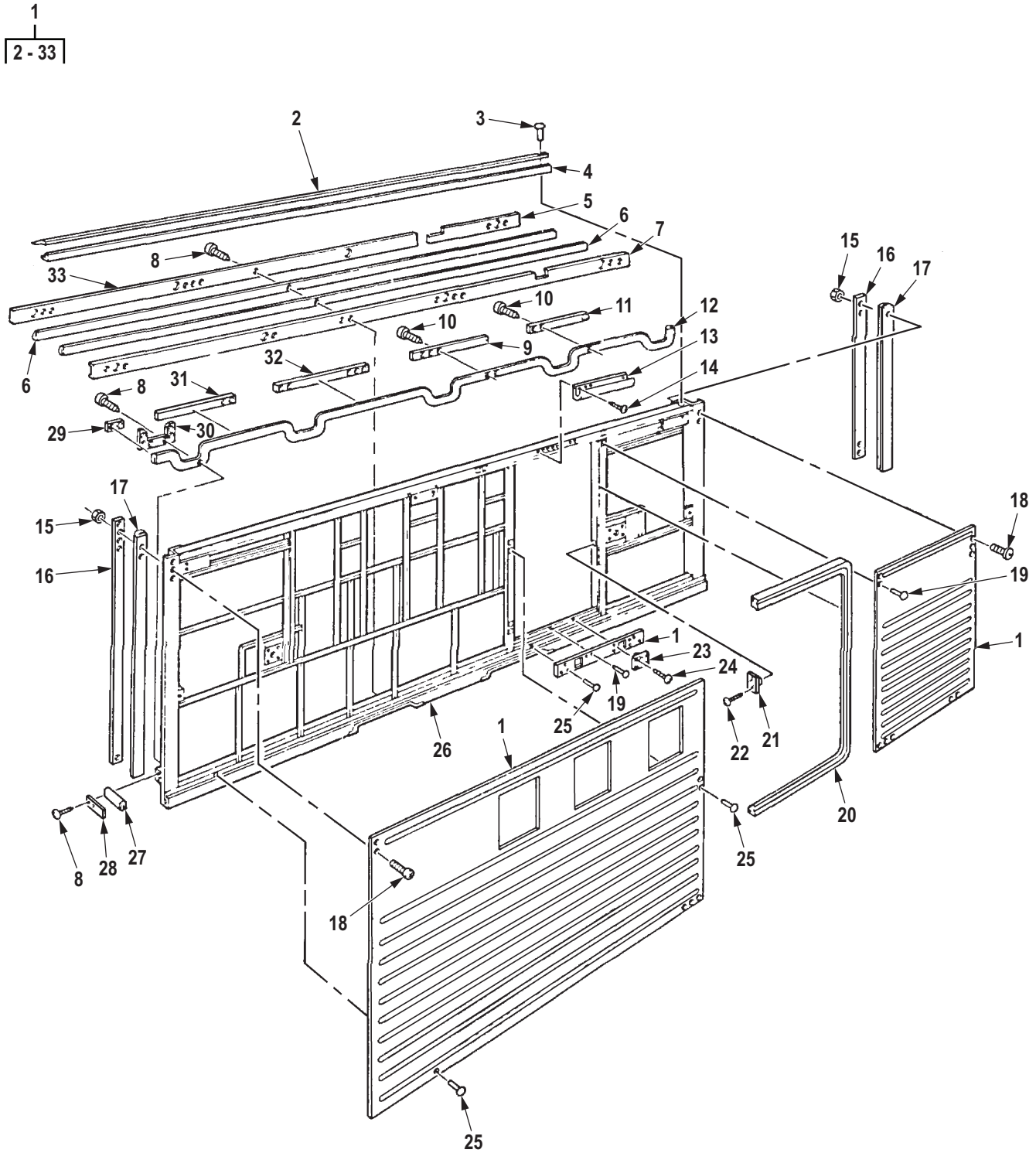

Figure 435. Van Side Assemblies, Right and Left Side.

R0454DAA

(1) ITEM NO.	(2) SMR CODE	(3) NSN	(4) CAGEC	(5) PART NUMBER	(6) DESCRIPTION AND USABLE ON CODE (UOC)	(7) QTY
GROUP 1812 SPECIAL PURPOSE BODIES.						
FIG. 435. VAN SIDE ASSEMBLIES, RIGHT AND LEFT SIDE.						
1	AHHHH		19207	11593267	SIDE ASSEMBLY,BODY RIGHT SIDE UOC: DAJ,V24,ZAJ	1
1	AHHHH		19207	11611587	PANEL,BODY,VEHICULA LEFT SIDE UOC: DAJ,V24,ZAJ	1
2	PFHZZ	5340-01-168-9267	19207	11592574	. BRACKET,ANGLE UOC: DAJ,V24,ZAJ	1
3	PAHZZ	5320-00-582-3276	80205	MS20600AD6W4	. RIVET,BLIND UOC: DAJ,V24,ZAJ	189
4	MHHZZ		19207	10937640-204	. SEAL,NONMETALLIC AN MAKE FROM RUBBER,P/N 10937640,204 IN.LONG UOC: DAJ,V24,ZAJ	1
5	PFHZZ	2510-01-178-7044	19207	11607334	. RETAINER,BODY SEAL UOC: DAJ,V24,ZAJ	1
6	MHHZZ		19207	11607302-206	. SEAL,HINGE MAKE FROM SEAL,P/N 11607302,206 IN.LONG UOC: DAJ,V24,ZAJ	2
7	PFHZZ	2510-01-180-1005	19207	8380425	. CHANNEL RETAINER,SE RIGHT SIDE UOC: DAJ,V24,ZAJ	1
7	PFHZZ	2590-01-186-9584	19207	8380425-1	. BEZEL,AUTOMOTIVE TR LEFT SIDE UOC: DAJ,V24,ZAJ	1
8	PAHZZ	5305-00-432-4170	96906	MS51861-35	. SCREW,TAPPING UOC: DAJ,V24,ZAJ	158
9	PFHZZ	5365-01-187-3590	19207	8380470	. SPACER,PLATE RIGHT SIDE LOWER UOC: DAJ,V24,ZAJ	1
10	PAHZZ	5305-00-432-4170	96906	MS51861-35	. SCREW,TAPPING LEFT SIDE UOC: DAJ,V24,ZAJ	12
11	PBHZZ	5365-01-187-3591	19207	8380469	. SPACER,PLATE LEFT SIDE LOWER UOC: DAJ,V24,ZAJ	1
12	MHHZZ		19207	11607302-242	. SEAL,HINGE MAKE FROM SEAL,P/N 11607302,242 IN.LONG UOC: DAJ,V24,ZAJ	1
13	PBHZZ	2590-01-181-0309	19207	7084960	. BEZEL,AUTOMOTIVE TR UOC: DAJ,V24,ZAJ	1
14	PAHZZ	5305-00-149-8610	96906	MS51862-36	. SCREW,TAPPING SIDE DOOR UOC: DAJ,V24,ZAJ	9
15	PAHZZ	5310-00-934-9757	80205	MS35649-282	. NUT,PLAIN,HEXAGON UOC: DAJ,V24,ZAJ	82
16	PBHZZ	5340-01-165-4506	19207	8380422	. STRAP,RETAINING UOC: DAJ,V24,ZAJ	2

(1) ITEM NO.	(2) SMR CODE	(3) NSN	(4) CAGEC	(5) PART NUMBER	(6) DESCRIPTION AND USABLE ON CODE (UOC)	(7) QTY
17	MHHZZ		19207	11607302-86	. SEAL,HINGE MAKE FROM SEAL,P/N 11607302,86 IN.LONG UOC: DAJ,V24,ZAJ	2
18	PAHZZ	5305-00-984-6191	03538	7830734P3	. SCREW,MACHINE RIGHT SIDE TOP RETAINER UOC: DAJ,V24,ZAJ	82
19	PFHZZ	5320-00-584-1285	11815	CR9163-6-2	. RIVET,BLIND UOC: DAJ,V24,ZAJ	46
20	PAHZZ	5330-01-126-7512	19207	7373291-2	. SEAL,NONMETALLIC SP LEFT SIDE UOC: DAJ,V24,ZAJ	1
21	PAHZZ	2510-00-351-7851	19207	8735338	. RETAINER,LOCK UOC: DAJ,V24,ZAJ	1
22	PAHZZ	5305-00-432-4203	96906	MS51861-47	. SCREW,TAPPING UOC: DAJ,V24,ZAJ	2
23	PBHZZ	2510-00-351-7852	19207	8735349	. HANGER,LADDER,VAN B UOC: DAJ,V24,ZAJ	2
24	PAHZZ	5305-00-052-6874	80205	MS24627-50	. SCREW,TAPPING UOC: DAJ,V24,ZAJ	8
25	PFHZZ	5320-00-582-3268	53551	RV200-6-3	. RIVET,BLIND RIGHT SIDE UOC: DAJ,V24,ZAJ	248
26	XAHZZ		19207	11593266	. FRAME ASSEMBLY RIGHT SIDE UOC: DAJ,V24,ZAJ	1
26	XAHZZ		19207	11611588	. FRAME ASSY,SOL SIDE LEFT SIDE UOC: DAJ,V24,ZAJ	1
27	MHHZZ		19207	11607302-6	. SEAL,HINGE MAKE FROM SEAL,P/N 11607302,6 IN.LONG UOC: DAJ,V24,ZAJ	2
28	PBHZZ	5365-01-186-7247	19207	8380475	. SPACER,PLATE LEFT SIDE LOWER FRONT AND REAR ENDS UOC: DAJ,V24,ZAJ	2
29	XDHZZ		19207	8380474	. SPACER,PLATE LEFT SIDE UOC: DAJ,V24,ZAJ	2
30	PFHZZ	2510-01-186-0867	19207	8380473	. RETAINER,U-PLATE RIGHT SIDE UOC: DAJ,V24,ZAJ	5
31	PFHZZ	5365-01-186-3773	19207	8380472	. SPACER,PLATE RIGHT SIDE LOWER UOC: DAJ,V24,ZAJ	1
32	PBHZZ	5365-01-187-3589	19207	8380471	. SPACER,PLATE LEFT SIDE LOWER UOC: DAJ,V24,ZAJ	1
33	PFHZZ	5330-01-192-5788	19207	12301007	. GASKET RIGHT SIDE UOC: DAJ,V24,ZAJ	1

END OF FIGURE

**FIELD MAINTENANCE
VAN INTERIOR SIDE PANELS, RIGHT AND LEFT SIDE**

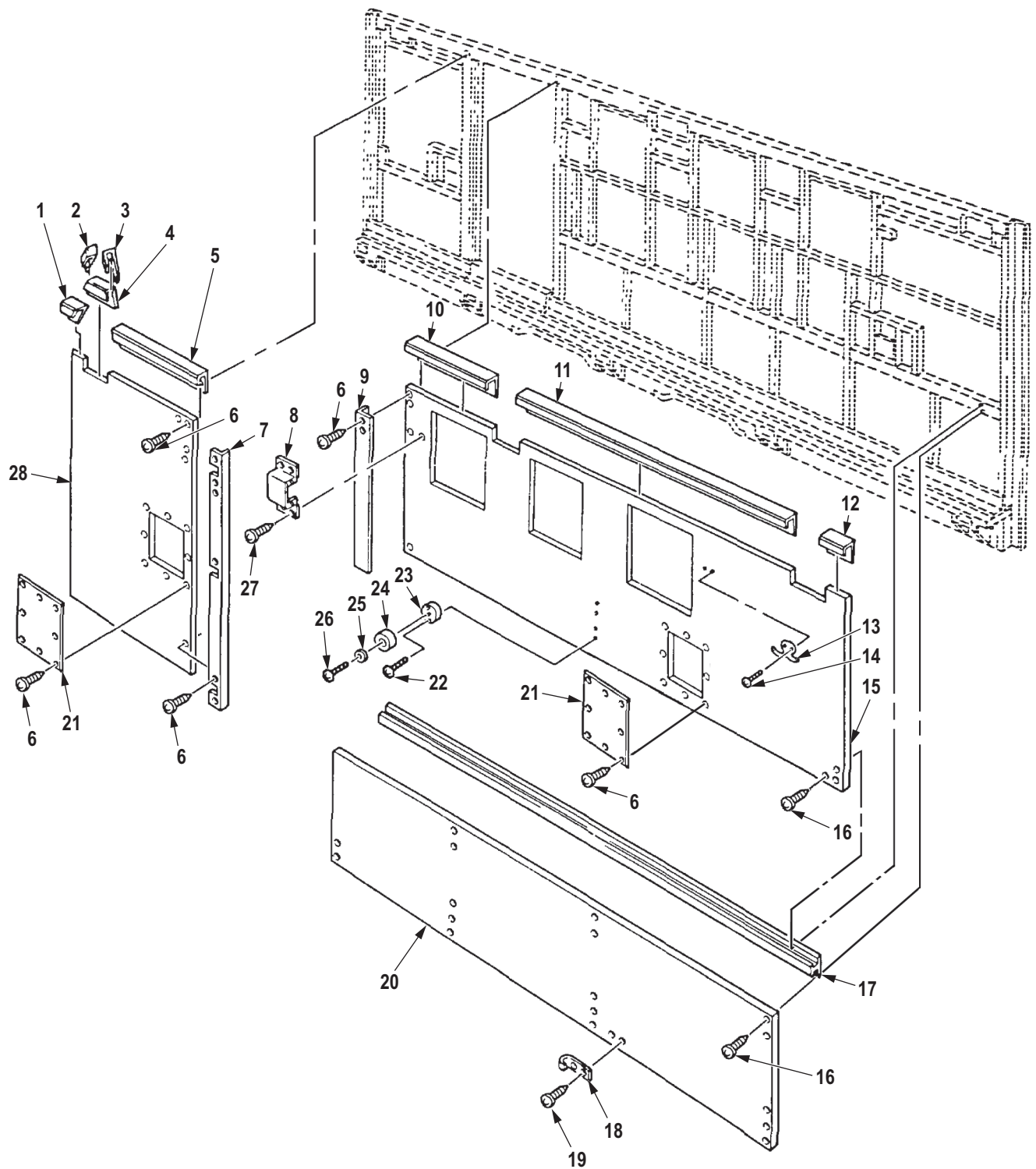

R0455DAA

Figure 436. Van Interior Side Panels, Right and Left Side.

(1) ITEM NO.	(2) SMR CODE	(3) NSN	(4) CAGEC	(5) PART NUMBER	(6) DESCRIPTION AND USABLE ON CODE (UOC)	(7) QTY
GROUP 1812 SPECIAL PURPOSE BODIES.						
FIG. 436. VAN INTERIOR SIDE PANELS, RIGHT AND LEFT SIDE.						
1	PBHZZ	2590-01-186-3723	19207	8380476	BEZEL,AUTOMOTIVE TR VAN BODY REAR PANEL UPPER RIGHT SIDE UOC: DAJ,V24,ZAJ	1
1	PBHZZ	2590-01-181-0311	19207	8380437	BEZEL,AUTOMOTIVE TR VAN BODY REAR PANEL UPPER LEFT SIDE UOC: DAJ,V24,ZAJ	1
2	PBHZZ	2590-01-182-1847	19207	8380438	BEZEL,AUTOMOTIVE TR RIGHT SIDE UOC: DAJ,V24,ZAJ	3
3	PBHZZ	2590-01-185-1278	19207	8380439	BEZEL,AUTOMOTIVE TR VAN BODY RIGHT HAND UPPER PANEL UOC: DAJ,V24,ZAJ	3
4	PBHZZ	2590-01-186-3720	19207	8380440	BEZEL,AUTOMOTIVE TR VAN BODY RIGHT HAND UPPER PANEL UOC: DAJ,V24,ZAJ	3
5	PBHZZ	2590-01-186-6096	19207	8380442	BEZEL,AUTOMOTIVE TR VAN BODY REAR PANEL UPPER LEFT SIDE UOC: DAJ,V24,ZAJ	1
5	PBHZZ	2590-01-186-3724	19207	8380441	BEZEL,AUTOMOTIVE TR VAN BODY REAR PANEL UPPER RIGHT UOC: DAJ,V24,ZAJ	1
6	PAHZZ	5305-00-432-4172	96906	MS51861-37	SCREW,TAPPING RIGHT SIDE UOC: DAJ,V24,ZAJ	84
7	PBHZZ	2590-01-186-3721	19207	8380480	BEZEL,AUTOMOTIVE TR VAN BODY REAR PANEL LEFT SIDE UOC: DAJ,V24,ZAJ	1
7	PBHZZ	2590-01-194-2149	19207	8380479	MOLDING,METAL VAN BODY REAR PANEL RIGHT SIDE UOC: DAJ,V24,ZAJ	1
8	PAFZZ	5975-00-414-6466	19207	7018109	JUNCTION BOX RIGHT SIDE UOC: DAJ,V24,ZAJ	1
9	PBHZZ	2590-01-188-0317	19207	8380481	MOLDING,METAL RIGHT SIDE UOC: DAJ,V24,ZAJ	1
9	PBHZZ	2590-01-186-3722	19207	8380482	BEZEL,AUTOMOTIVE TR VAN BODY LEFT SIDE DOOR HINGE UOC: DAJ,V24,ZAJ	1
10	PBHZZ	2590-01-192-6089	19207	8380477	BEZEL,AUTOMOTIVE TR SOLID SIDE LEFT HAND UPPER PANEL TOP UOC: DAJ,V24,ZAJ	1
10	PBHZZ	2590-01-186-3723	19207	8380476	BEZEL,AUTOMOTIVE TR VAN BODY RIGHT HAND UPPER PANEL UOC: DAJ,V24,ZAJ	1

(1) ITEM NO.	(2) SMR CODE	(3) NSN	(4) CAGEC	(5) PART NUMBER	(6) DESCRIPTION AND USABLE ON CODE (UOC)	(7) QTY
11	PBHZZ	2590-01-188-0316	19207	8380446	MOLDING,METAL VAN BODY RIGHT SIDE UPPER PANEL TOP UOC: DAJ,V24,ZAJ	1
12	PBHZZ	2590-01-186-3723	19207	8380476	BEZEL,AUTOMOTIVE TR SOLID SIDE LEFT HAND UPPER PANEL END UOC: DAJ,V24,ZAJ	1
12	PBHZZ	2590-01-181-0311	19207	8380437	BEZEL,AUTOMOTIVE TR VAN BODY RIGHT HAND UPPER PANEL UOC: DAJ,V24,ZAJ	1
13	XDHZZ		19207	7017450	HOOK VAN BODY COAT UOC: DAG,DAH,DAJ,V21,V22,ZAG,ZAH ..	4
14	PAHZZ	5305-00-432-4390	96906	MS51862-16	SCREW,TAPPING UOC: DAJ,V24,ZAJ	8
15	MHHZZ		19207	7084887-140	PANEL,SOLID SIDE,TO MAKE FROM PLYWOOD,P/N NN- P-530TY1GROUPB,140IN.LONG UOC: DAG,DAH,DAJ,V21,V22,V24,Z AG,ZAH,ZAJ	2
16	PAHZZ	5305-00-855-0965	96906	MS24629-38	SCREW,TAPPING RIGHT SIDE UOC: DAJ,V24,ZAJ	91
17	PBHZZ	2590-01-202-5769	19207	8380454	MOLDING,METAL VAN BODY RIGHT SIDE PANEL UOC: DAJ,V24,ZAJ	1
18	PAFZZ	5340-00-421-9696	19207	7084896	CLIP,SPRING TENSION RIGHT SIDE UOC: DAJ,V24,ZAJ	2
19	PAFZZ	5305-00-432-4170	96906	MS51861-35	SCREW,TAPPING UOC: DAJ,V24,ZAJ	4
20	MHHZZ		19207	7084891-139	PANEL,SOLID SIDE,LO MAKE FROM PLYWOOD,P/N NN- P-530TY1GROUPB,139IN.LONG UOC: DAJ,V24,ZAJ	2
21	PAHZZ	5340-01-191-0596	19207	7084892	COVER,ACCESS UOC: DAJ,V24,ZAJ	2
22	PAHZZ	5305-00-052-6879	80205	MS24627-55	SCREW,TAPPING RIGHT SIDE UOC: DAJ,V24,ZAJ	8
23	PAHZZ	5365-00-497-6718	19207	11607335	SPACER,WOOD RIGHT SIDE UOC: DAJ,V24,ZAJ	4
24	PAHZZ	5340-00-766-3330	19207	7535643	BUMPER,NONMETALLIC RIGHT SIDE UOC: DAJ,V24,ZAJ	4
25	PAHZZ	5310-00-823-8804	96906	MS27183-9	WASHER,FLAT RIGHT SIDE UOC: DAJ,V24,ZAJ	4
26	PAHZZ	5305-01-121-2696	96906	MS51861-72	SCREW,TAPPING RIGHT SIDE UOC: DAJ,V24,ZAJ	4
27	PAFZZ	5305-00-432-4203	96906	MS51861-47	SCREW,TAPPING UOC: DAJ,V24,ZAJ	4

(1) ITEM NO.	(2) SMR CODE	(3) NSN	(4) CAGEC	(5) PART NUMBER	(6) DESCRIPTION AND USABLE ON CODE (UOC)	(7) QTY
28	MHZZ		19207	7084889	PANEL,SOL SIDE REAR MAKE FROM PLYWOOD,P/N NN- P-530TY1GROUPB, AS REQUIRED UOC: DAJ,V24,ZAJ 2	2

END OF FIGURE

**FIELD MAINTENANCE
VAN SIDE PANEL DOOR CHECKS, INTERIOR LATCH ASSEMBLIES, AND RELATED PARTS, RIGHT AND
LEFT SIDE**

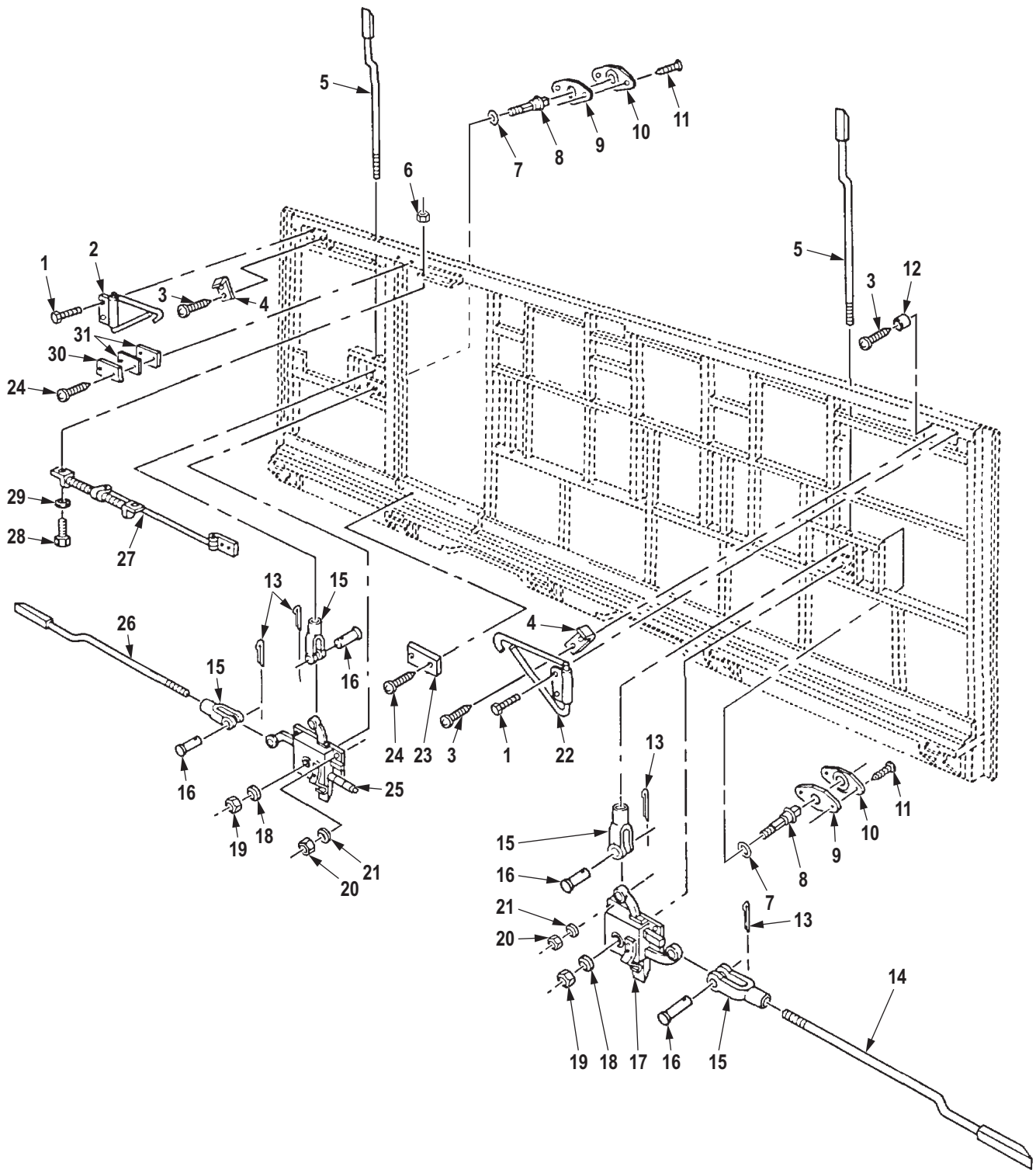

R0456DAA

Figure 437. Van Side Panel Door Checks, Interior Latch Assemblies, and Related Parts, Right and Left Side.

(1) ITEM NO.	(2) SMR CODE	(3) NSN	(4) CAGEC	(5) PART NUMBER	(6) DESCRIPTION AND USABLE ON CODE (UOC)	(7) QTY
GROUP 1812 SPECIAL PURPOSE BODIES.						
FIG. 437. VAN SIDE PANEL DOOR CHECKS, INTERIOR LATCH ASSEMBLIES, AND RELATED PARTS, RIGHT AND LEFT SIDE.						
1	PAFZZ	5306-00-421-9402	21450	425346	BOLT,ASSEMBLED WASH UOC: DAJ,V24,ZAJ	6
2	PAFZZ	2510-00-234-3259	19207	7084882	HOOK AND HANGER ASS RIGHT SIDE UOC: DAJ,V24,ZAJ	2
2	PAFZZ	2510-00-234-3258	19207	7084881	HOOK ASSEMBLY LEFT SIDE UOC: DAJ,V24,ZAJ	2
3	PAFZZ	5305-00-432-4170	96906	MS51861-35	SCREW,TAPPING UOC: DAJ,V24,ZAJ	9
4	PAFZZ	5340-00-421-9696	19207	7084896	CLIP,SPRING TENSION UOC: DAJ,V24,ZAJ	3
5	PBHZZ	5340-01-052-9024	19207	7084895	BAR,LOCKING SIDE PANEL TOP UOC: DAJ,V24,ZAJ	2
6	PAFZZ	5310-00-761-6882	96906	MS51967-2	NUT,PLAIN,HEXAGON UOC: DAJ,V24,ZAJ	2
7	PAFZZ	5330-01-217-0734	21450	582818	GASKET UOC: DAJ,V24,ZAJ	2
8	PAFZZ	5306-01-209-7114	19207	12301004	BOLT,SHOULDER UOC: DAJ,V24,ZAJ	2
9	PFFZZ	5330-00-415-1484	19207	7535583	GASKET UOC: DAJ,V24	2
10	PFFZZ	5340-01-165-0469	19207	7535572	PLATE,RETAINING,SEA UOC: DAJ,V24,ZAJ	2
11	PAFZZ	5305-00-432-4172	96906	MS51861-37	SCREW,TAPPING UOC: DAJ,V24,ZAJ	4
12	PAFZZ	5340-00-264-7182	75543	747R	BUMPER,NONMETALLIC UOC: DAJ,V24,ZAJ	3
13	PAFZZ	5315-00-816-1794	89749	IF316	PIN,COTTER UOC: DAJ,V24,ZAJ	4
14	PAFZZ	5340-01-052-9023	19207	7084894	BOLT,FLUSH UOC: DAJ,V24	1
15	PAHZZ	5340-00-550-8070	96906	MS35812-6	CLEVIS,ROD END UOC: DAJ,V24,ZAJ	4
16	PAHZZ	5315-00-081-7042	80205	MS20392-7C37	PIN,STRAIGHT,HEADED UOC: DAJ,V24,ZAJ	4
17	PAHZZ	5340-00-679-1494	19207	7084997	LATCH,MORTISE RIGHT FRONT SIDE PANEL UOC: DAJ,V24,ZAJ	1
17	PAHZZ	5340-00-679-1495	19207	8380467	LATCH,MORTISE LEFT SIDE PANEL UOC: DAJ,V24,ZAJ	1

(1) ITEM NO.	(2) SMR CODE	(3) NSN	(4) CAGEC	(5) PART NUMBER	(6) DESCRIPTION AND USABLE ON CODE (UOC)	(7) QTY
18	PAHZZ	5310-01-202-6775	24617	9417794	WASHER,FLAT UOC: DAJ,V24,ZAJ	2
19	PAHZZ	5310-00-834-8732	96906	MS35691-33	NUT,PLAIN,HEXAGON UOC: DAJ,V24,ZAJ	2
20	PAHZZ	5310-00-880-7744	96906	MS51967-5	NUT,PLAIN,HEXAGON UOC: DAJ,V24,ZAJ	8
21	PAHZZ	5310-00-407-9566	80205	MS35338-45	WASHER,LOCK UOC: DAJ,V24,ZAJ	8
22	PAFZZ	2510-00-234-3258	19207	7084881	HOOK ASSEMBLY RIGHT SIDE UOC: DAJ,V24,ZAJ	1
22	PAFZZ	2510-00-234-3259	19207	7084882	HOOK AND HANGER ASS LEFT SIDE UOC: DAJ,V24,ZAJ	1
23	PAFZZ	5340-00-232-6056	19207	11607430	STRIKE,CATCH UOC: DAJ,V24,ZAJ	1
24	PAFZZ	5305-00-052-6881	80205	MS24627-63	SCREW,TAPPING UOC: DAJ,V24,ZAJ	2
25	PAFZZ	5340-00-679-1492	19207	8380468	LATCH,MORTISE LEFT SIDE UOC: DAJ,V24,ZAJ	1
25	PAFZZ	5340-01-311-0225	71843	2392-A	LOCK SET,MORTISE RIGHT SIDE UOC: DAJ,V24,ZAJ	1
26	PAFZZ	5340-01-052-9022	19207	7084893	BOLT,FLUSH UOC: DAJ,V24,ZAJ	1
27	PAFZZ	5342-00-679-1446	71843	M2395AA11	CHECK ASSEMBLY,DOOR UOC: DAJ,V24,ZAJ	1
28	PAFZZ	5305-00-225-3843	80204	B1821BH025C100N	SCREW,CAP,HEXAGON H UOC: DAJ,V24,ZAJ	2
29	PAFZZ	5310-00-582-5965	80205	MS35338-44	WASHER,LOCK UOC: DAJ,V24,ZAJ	2
30	PAFZZ	5340-00-495-0236	19207	10882221	STRIKE,CATCH UOC: DAJ,V24,ZAJ	1
31	PAFZZ	5365-00-159-4668	19207	10891476	SPACER,PLATE UOC: DAJ,V24,ZAJ	2

END OF FIGURE

FIELD MAINTENANCE
VAN RETRACTABLE WINDOW SASH ASSEMBLY AND RELATED PARTS, RIGHT AND LEFT SIDE

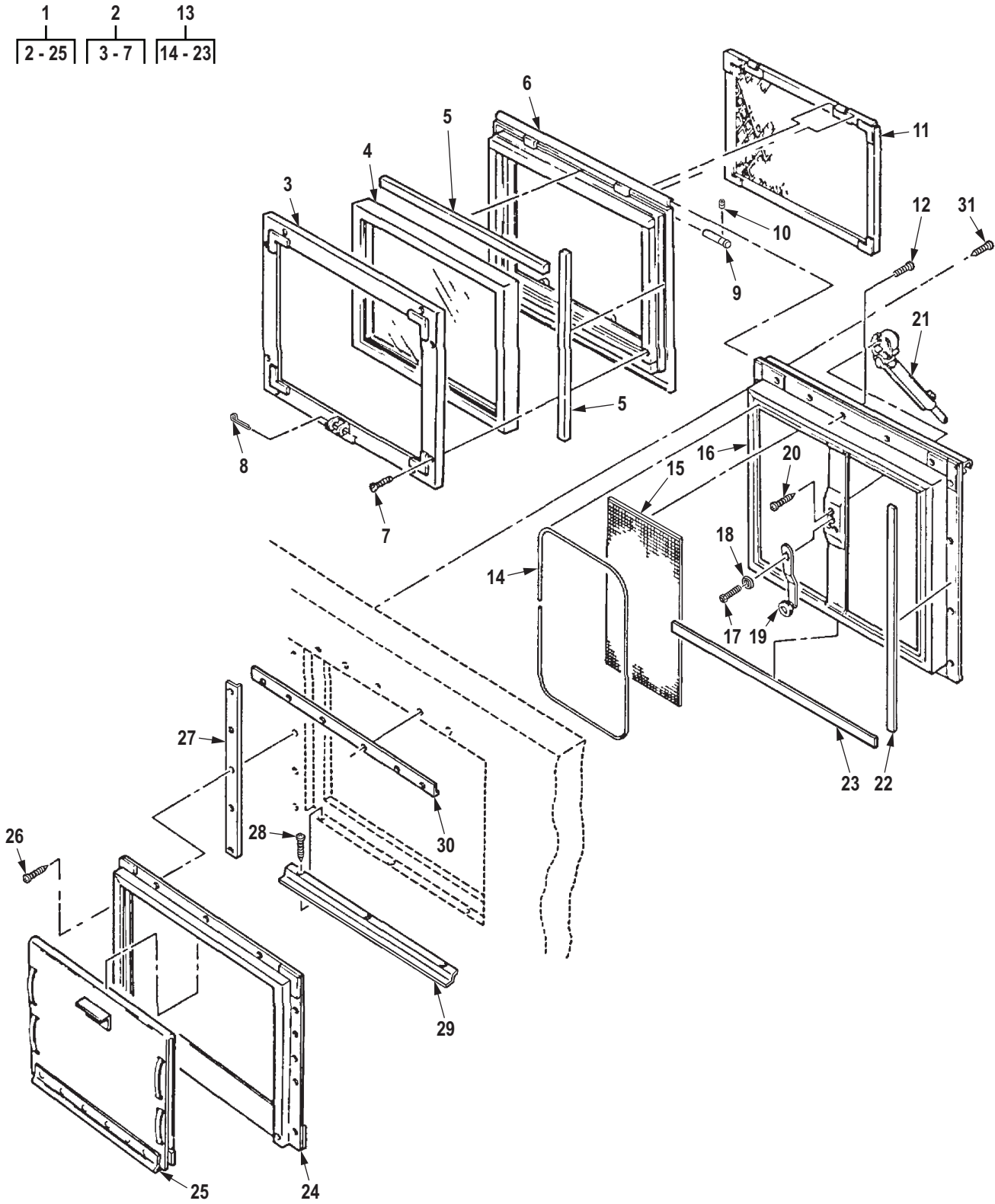

R0457DAA

Figure 438. Van Retractable Window Sash Assembly and Related Parts, Right and Left Side.

(1) ITEM NO.	(2) SMR CODE	(3) NSN	(4) CAGEC	(5) PART NUMBER	(6) DESCRIPTION AND USABLE ON CODE (UOC)	(7) QTY
GROUP 1812 SPECIAL PURPOSE BODIES.						
FIG. 438. VAN RETRACTABLE WINDOW SASH ASSEMBLY AND RELATED PARTS, RIGHT AND LEFT SIDE.						
1	PAFFF	2510-01-042-9692	19207	8729078	SASH ASSEMBLY UOC: DAJ,V24,ZAJ	3
2	PFFFF	2510-01-161-7631	19207	10896779-1	. WINDOW,VEHICULAR UOC: DAJ,V24,ZAJ	1
3	XAFZZ		19207	10896780	. . FRAME,INNER UOC: DAJ,V24,ZAJ	1
4	PFFZZ	2510-00-809-8046	19207	10896799-1	. . WINDOW,VEHICULAR UOC: DAJ,V24,ZAJ	1
5	MFFZZ		19207	10937682-81	. . WEATHERSEAL MAKE FROM RUBBER,P/N 10937682 UOC: DAJ,V24,ZAJ	1
6	XAFZZ		19207	10896781	. . FRAME,OUTER UOC: DAJ,V24,ZAJ	1
7	PAFZZ	5305-00-180-1964	96906	MS35493-56	. . SCREW,WOOD UOC: DAJ,V24,ZAJ	18
8	PAFZZ	5315-00-839-5821	80205	MS24665-351	. PIN,COTTER UOC: DAJ,V24,ZAJ	1
9	PBFZZ	5315-01-105-3318	19207	10896789	. PIN,GROOVED,HEADLES UOC: DAJ,V24,ZAJ	2
10	PAFZZ	5305-00-719-5342	96906	MS51963-34	. SETSCREW UOC: DAJ,V24,ZAJ	2
11	PBFZZ	5410-01-128-5529	19207	10896813	. SCREEN,WINDOW,METAL UOC: DAJ,V24,ZAJ	1
12	PAFZZ	5305-00-889-3116	77068	460470K1BY	. SCREW,MACHINE UOC: DAJ,V24,ZAJ	1
13	XBFZZ		19207	10896812	. SCREEN,WINDOW,METAL UOC: DAJ,V24,ZAJ	1
14	MFFZZ		19207	10921722-2-52	. . TUBING MAKE FROM TUBING,P/N 10921722-2,52 IN.LONG UOC: DAJ,V24,ZAJ	2
15	MFFZZ		19207	10896867	. . SCREEN MAKE FROM P/N RR- W-365ATYPE2 20X20 UOC: DAJ,V24,ZAJ	1
16	XAFZZ		19207	10896856	. . FRAME ASSEMBLY UOC: DAJ,V24,ZAJ	1
17	PAFZZ	5305-00-059-4568	80205	MS35190-253	. . SCREW,MACHINE UOC: DAJ,V24,ZAJ	1
18	PAFZZ	5310-01-185-4675	19207	10896868	. . WASHER,RECESSED UOC: DAJ,V24,ZAJ	1

(1) ITEM NO.	(2) SMR CODE	(3) NSN	(4) CAGEC	(5) PART NUMBER	(6) DESCRIPTION AND USABLE ON CODE (UOC)	(7) QTY
19	PPFZZ	2540-01-101-8453	19207	10896841	. . HANDLE,DOOR,VEHICUL UOC: DAJ,V24,ZAJ	1
20	PAFZZ	5305-00-432-4170	96906	MS51861-35	. . SCREW,TAPPING UOC: DAJ,V24,ZAJ	3
21	PAFZZ	2540-01-046-9402	19207	10896845	. . REGULATOR,VEHICLE W UOC: DAJ,V24,ZAJ	1
22	PAFZZ	5680-01-185-4944	19207	10896870-2	. . WEATHER STRIP FRAME UPPER UOC: DAJ,V24,ZAJ	2
23	PAFZZ	5680-01-183-9754	19207	10896870-1	. . WEATHER STRIP UOC: DAJ,V24,ZAJ	2
24	PPFZZ	2510-01-178-7043	19207	10896814	. FRAME,BLACKOUT UOC: DAJ,V24,ZAJ	2
25	PAFZZ	2510-01-179-4083	19207	10896815	. BLACKOUT,PANEL UOC: DAJ,V24,ZAJ	1
26	PAFZZ	5305-00-432-4170	96906	MS51861-35	SCREW,TAPPING UOC: DAJ,V24,ZAJ	15
27	PAFZZ	2510-01-022-2580	19207	7084794	TRIM,PLYWOOD UOC: DAJ,V24,ZAJ	2
28	PAFZZ	5305-00-432-4172	96906	MS51861-37	SCREW,TAPPING UOC: DAJ,V24,ZAJ	3
29	PAFZZ	2510-01-024-3619	19207	7084793	TRIM,PLYWOOD UOC: DAJ,V24,ZAJ	1
30	PAFZZ	2510-01-024-3618	19207	7084792	TRIM,PLYWOOD UOC: DAJ,V24,ZAJ	1
31	PAFZZ	5305-00-432-4203	96906	MS51861-47	SCREW,TAPPING UOC: DAJ,V24,ZAJ	18

END OF FIGURE

**FIELD MAINTENANCE
VAN BODY DOOR ASSEMBLIES, RIGHT AND LEFT SIDE**

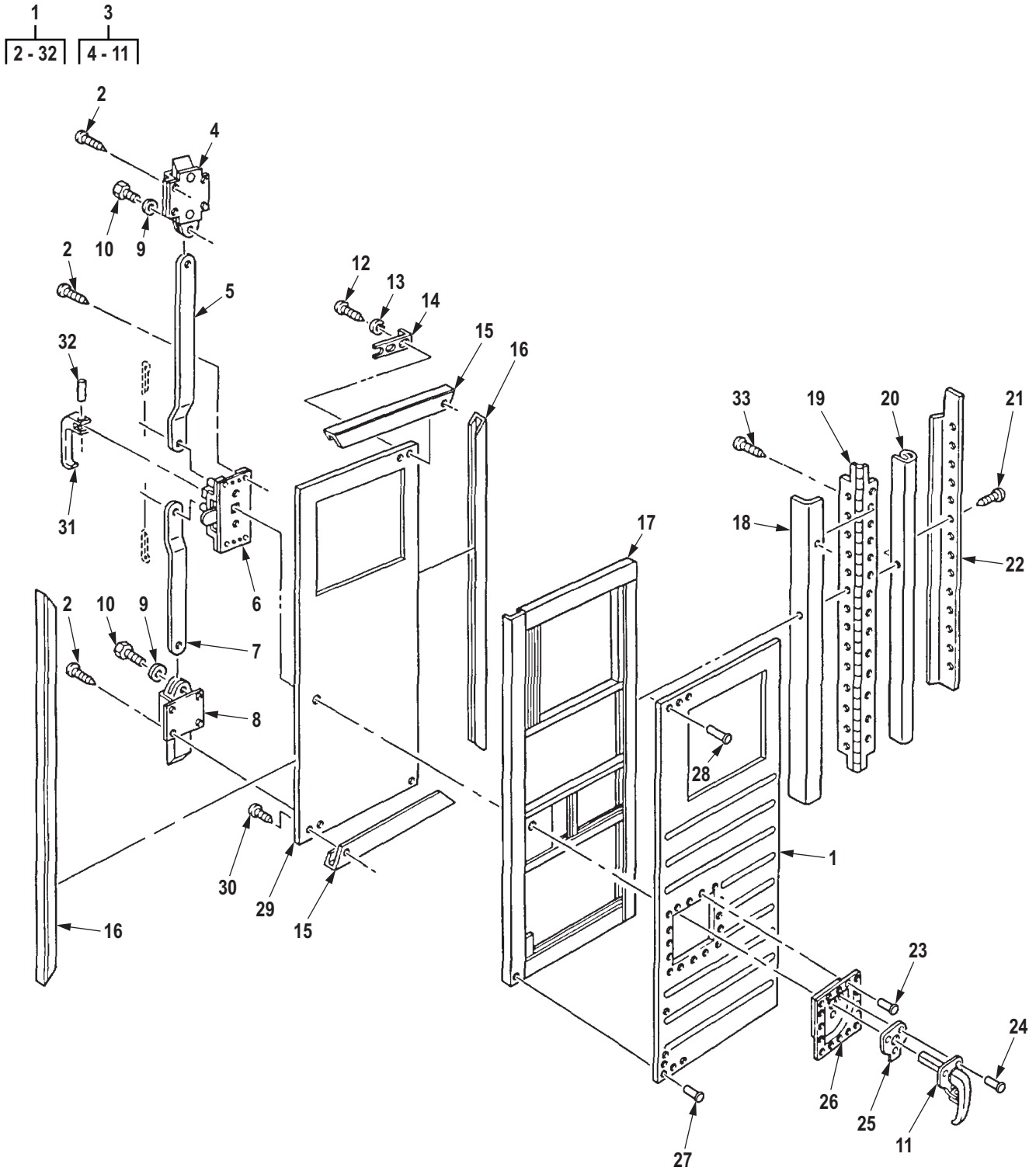

R0458DAA

Figure 439. Van Body Door Assemblies, Right and Left Side.

(1) ITEM NO.	(2) SMR CODE	(3) NSN	(4) CAGEC	(5) PART NUMBER	(6) DESCRIPTION AND USABLE ON CODE (UOC)	(7) QTY
GROUP 1812 SPECIAL PURPOSE BODIES.						
FIG. 439. VAN BODY DOOR ASSEMBLIES, RIGHT AND LEFT SIDE.						
1	PAFHH	2510-01-173-0091	19207	11607383-4	DOOR,VEHICULAR LEFT UOC: DAJ,V24,ZAJ	1
1	PAFHH	2510-01-173-0092	19207	11607383-3	DOOR,VAN BODY,VEHIC RIGHT UOC: DAJ,V24,ZAJ	1
2	PAFZZ	5305-00-432-4203	96906	MS51861-47	. SCREW,TAPPING UOC: DAJ,V24,ZAJ	12
3	PAFFF	5340-00-478-5877	19207	11607265-1	. LOCK SET,RIM LEFT SIDE UOC: DAJ,V24,ZAJ	1
3	PAFZZ	5340-00-478-5878	19207	11607265-2	. LOCK SET,RIM RIGHT SIDE UOC: DAJ,V24,ZAJ	1
4	PAFZZ	5340-00-839-0098	19207	7748911	. . BOLT,FLUSH UOC: DAJ,V24,ZAJ	1
5	PFFZZ	3040-01-233-7768	19207	8722186-23	. . CONNECTING LINK,RIG UPPER UOC: DAJ,V24,ZAJ	1
6	PFFZZ	2590-00-630-1567	19220	5631-51R	. . LOCK,VAN DOOR RIGHT SIDE UOC: DAJ,V24,ZAJ	1
6	PFFZZ	2540-00-918-4184	19207	10911036-2	. . LATCH,DOOR,VEHICULA LEFT SIDE UOC: DAJ,V24,ZAJ	1
7	PFFZZ	3040-01-205-9264	19207	8722186-20	. . CONNECTING LINK,RIG LOWER UOC: DAJ,V24,ZAJ	1
8	PAFZZ	5340-00-839-0098	19207	7748911	. . BOLT,FLUSH LOWER UOC: DAJ,V24,ZAJ	1
9	PAFZZ	5310-00-637-9541	00198	132661	. . WASHER,LOCK UOC: DAJ,V24,ZAJ	2
10	PAFZZ	5305-00-269-3234	80204	B1821BH038F075N	. . SCREW,CAP,HEXAGON H 3/8-24X3/4 G8 UOC: DAJ,V24,ZAJ	2
11	PFFZZ	2540-00-287-2571	19220	43-5624-52	. . HANDLE,DOOR,VEHICUL UOC: DAJ,V24,ZAJ	1
12	PAHZZ	5305-00-052-7492	80205	MS24629-61	. SCREW,TAPPING UOC: DAJ,V24,ZAJ	2
13	PAHZZ	5310-00-582-5965	80205	MS35338-44	. WASHER,LOCK UOC: DAJ,V24,ZAJ	2
14	PAHZZ	5340-00-238-5606	19207	7084799	. BRACKET,ANGLE UOC: DAJ,V24,ZAJ	1
15	PBHZZ	2590-00-417-2735	19207	8380444	. BEZEL,AUTOMOTIVE TR UPPER SIDE DOOR UOC: DAJ,V24,ZAJ	2
16	PBHZZ	2590-01-188-0318	19207	8380448	. MOLDING,METAL INNER PANEL HINGE LEFT AND RIGHT HAND UOC: DAJ,V24,ZAJ	2

(1) ITEM NO.	(2) SMR CODE	(3) NSN	(4) CAGEC	(5) PART NUMBER	(6) DESCRIPTION AND USABLE ON CODE (UOC)	(7) QTY
17	XAHZZ		19207	12300968-1	. FRAME UOC: DAJ,V24,ZAJ	1
17	XAHZZ		19207	12300968-2	. FRAME UOC: DAJ,V24,ZAJ	1
18	MFFZZ		19207	8380420-77	. RUBBER STRIP MAKE FROM RUBBER STRIP,P/N 8380420,77 IN.LONG UOC: DAJ,V24,ZAJ	1
19	PAFZZ	5340-00-107-7769	19207	7084989	. HINGE,BUTT UOC: DAJ,V24,ZAJ	1
20	MFFZZ		19207	11607302-78	. SEAL,NONMETALLIC SP MAKE FROM SEAL,P/N 11607302,78 IN.LONG UOC: DAJ,V24,ZAJ	1
21	PAFZZ	5305-00-477-0144	96906	MS51861-68	. SCREW,TAPPING UOC: DAJ,V24,ZAJ	14
22	PAFZZ	2590-00-417-2611	19207	8380484	. BEZEL,AUTOMOTIVE TR UOC: DAJ,V24,ZAJ	1
23	PAHZZ	5320-00-582-3268	53551	RV200-6-3	. RIVET,BLIND UOC: DAJ,V24,ZAJ	16
24	PAHZZ	5320-00-721-5384	96906	MS20600AD8W7	. RIVET,BLIND UOC: DAJ,V24,ZAJ	3
25	PAHZZ	5330-00-414-6695	19207	11592566	. GASKET UOC: DAJ,V24,ZAJ	1
26	PAHZZ	2510-00-421-3949	19207	11592567-2	. POCKET,DOOR LOCK,VE UOC: DAJ,V24,ZAJ	1
26	PBHZZ	2510-01-178-7045	19207	11592567-1	. POCKET,DOOR,LOCK UOC: DAJ,V24,ZAJ	1
27	PAHZZ	5320-00-242-1582	80205	MS20470A6-4	. RIVET,SOLID UOC: DAJ,V24,ZAJ	66
28	PFHZZ	5320-00-584-1285	11815	CR9163-6-2	. RIVET,BLIND UOC: DAJ,V24	104
29	PFHZZ	2510-01-177-4466	19207	12300934-1	. PANEL,BODY,VEHICULA RIGHT PANEL VAN BODY UOC: DAJ,V24,ZAJ	1
29	PFHZZ	2510-01-177-4467	19207	12300934-2	. PANEL,VAN BODY LEFT PANEL VAN BODY UOC: DAJ,V24,ZAJ	1
30	PAHZZ	5305-00-432-4172	96906	MS51861-37	. SCREW,TAPPING UOC: DAJ,V24,ZAJ	50
31	PAFZZ	2540-00-809-7792	19207	11592462	. HANDLE,DOOR,VEHICUL UOC: DAJ,V24,ZAJ	1
32	PAFZZ	5315-00-682-2207	96906	MS35677-46	. PIN,GROOVED,HEADLES UOC: DAJ,V24,ZAJ	1

(1) ITEM NO.	(2) SMR CODE	(3) NSN	(4) CAGEC	(5) PART NUMBER	(6) DESCRIPTION AND USABLE ON CODE (UOC)	(7) QTY
33	PAHZZ	5305-00-477-0144	96906	MS51861-68	SCREW,TAPPING UOC: DAJ,V24,ZAJ	30

END OF FIGURE

**FIELD MAINTENANCE
VAN INTERIOR AND EXTERIOR CEILING, FRAME, AND RELATED PARTS**

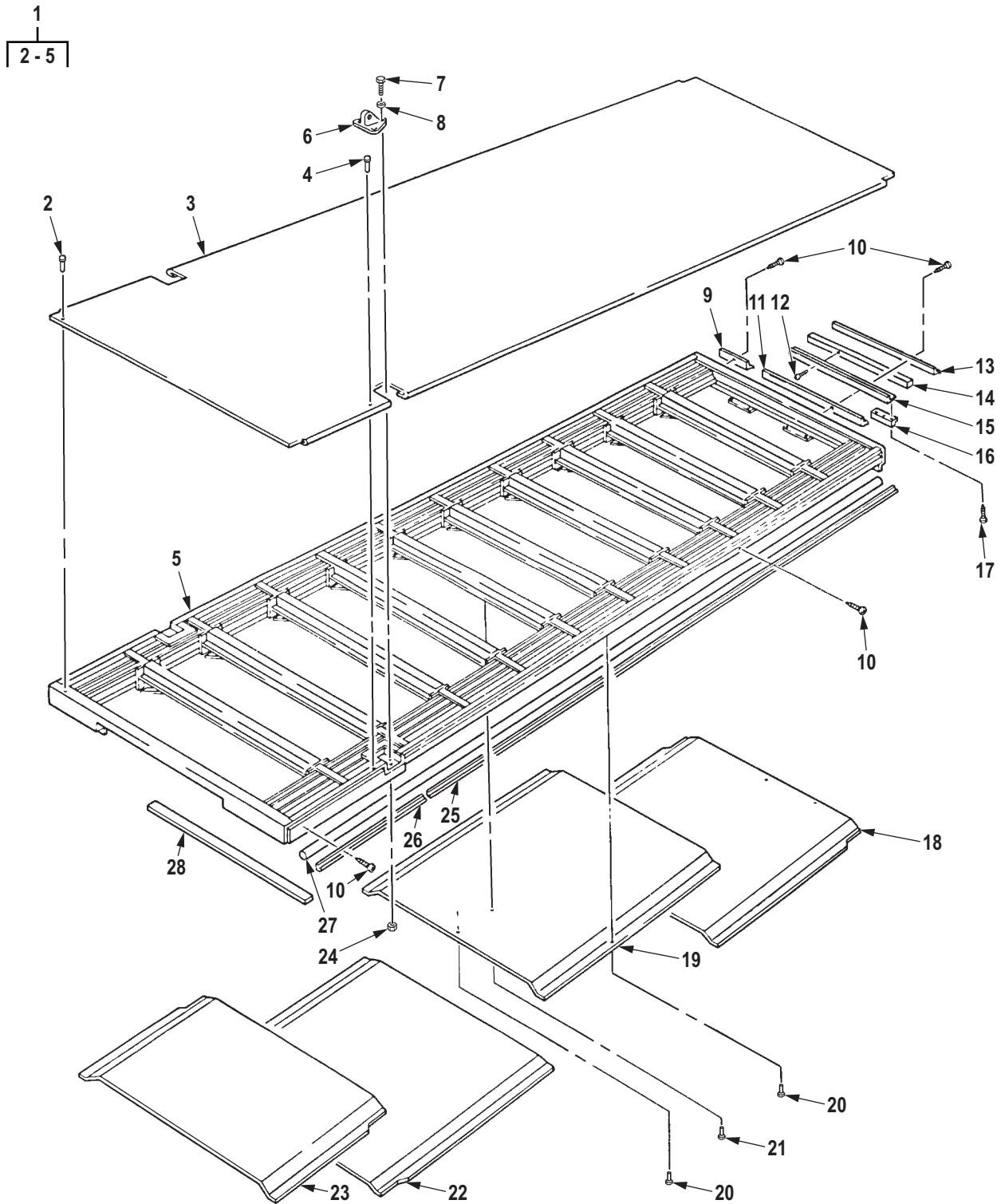

R0459DAA

Figure 440. Van Interior and Exterior Ceiling, Frame, and Related Parts.

(1) ITEM NO.	(2) SMR CODE	(3) NSN	(4) CAGEC	(5) PART NUMBER	(6) DESCRIPTION AND USABLE ON CODE (UOC)	(7) QTY
GROUP 1812 SPECIAL PURPOSE BODIES.						
FIG. 440. VAN INTERIOR AND EXTERIOR CEILING, FRAME, AND RELATED PARTS.						
1	XDHHH		19207	12300868	ROOF ASSEMBLY UOC: DAJ,V24,ZAJ	1
2	PAHZZ	5320-00-242-1580	80205	MS20470A6-6	. RIVET,SOLID UOC: DAJ,V24,ZAJ	116
3	PFHZZ	2510-01-225-1000	19207	12300881	. PANEL,ROOF,VEHICULA UOC: DAJ,V24,ZAJ	1
4	PAHZZ	5320-00-956-7355	07707	AD64H	. RIVET,BLIND UOC: DAJ,V24,ZAJ	144
5	XAHZZ		19207	12300882	. FRAME UOC: DAJ,V24,ZAJ	1
6	PAHZZ	5340-00-231-0210	19207	8380499	PAD EYE UOC: DAJ,V24,ZAJ	2
7	PAHZZ	5305-00-725-4138	80205	MS90726-170	SCREW,CAP,HEXAGON H UOC: DAJ,V24,ZAJ	6
8	PAHZZ	5310-00-820-6653	80205	MS35338-50	WASHER,LOCK UOC: DAJ,V24,ZAJ	6
9	PBHZZ	2590-01-180-1092	19207	7084956	BEZEL,AUTOMOTIVE TR CEILING,RIGHT REAR UOC: DAJ,V24,ZAJ	1
9	PBHZZ	2590-01-181-6059	19207	7084957	BEZEL,AUTOMOTIVE TR CEILING,LEFT REAR UOC: DAJ,V24,ZAJ	1
10	PAHZZ	5305-00-149-8610	96906	MS51862-36	SCREW,TAPPING UOC: DAJ,V24,ZAJ	141
11	PBHZZ	2590-01-179-5802	19207	7084958	BEZEL,AUTOMOTIVE TR CEILING,CENTER UOC: DAJ,V24,ZAJ	1
12	PAHZZ	5305-00-138-0069	80205	MS51861-44	SCREW,TAPPING UOC: DAJ,V24,ZAJ	8
13	PAHZZ	5330-00-152-3217	19207	7373291-3	SEAL,NONMETALLIC SP UOC: DAJ,V24,ZAJ	1
14	XDHZZ		19207	12300897	BLOCK,FILLER,WOOD UOC: DAJ,V24,ZAJ	1
15	PFHZZ	2590-01-187-3614	19207	12300895	MOLDING,METAL UOC: DAJ,V24,ZAJ	1
16	PFHZZ	5340-01-217-0818	19207	11665767	BRACKET,ANGLE UOC: DAJ,V24,ZAJ	1
17	PAHZZ	5305-00-196-5570	80205	MS51862-61	SCREW,TAPPING UOC: DAJ,V24,ZAJ	21

(1) ITEM NO.	(2) SMR CODE	(3) NSN	(4) CAGEC	(5) PART NUMBER	(6) DESCRIPTION AND USABLE ON CODE (UOC)	(7) QTY
18	PFHZZ	2510-01-162-0561	19207	11665761	CEILING,REAR UOC: DAJ,V24,ZAJ	1
19	PAHZZ	2510-01-162-0562	19207	11665760	CEILING,CENTER UOC: DAJ,V24,ZAJ	1
20	PAHZZ	5320-00-584-1285	11815	CR9163-6-2	RIVET,BLIND UOC: DAJ,V24,ZAJ	85
21	PAHZZ	5320-00-813-4144	80205	MS20600AD6W7	RIVET,BLIND UOC: DAJ,V24,ZAJ	280
22	PFHZZ	9535-01-106-2065	19207	11665759	SHEET,METAL UOC: DAJ,V24,ZAJ	1
23	PFHZZ	2510-01-237-2945	19207	12300867	PANEL,BODY,VEHICULA UOC: DAJ,V24,ZAJ	1
24	PAHZZ	5310-00-763-8905	96906	MS51968-20	NUT,PLAIN,HEXAGON UOC: DAJ,V24,ZAJ	6
25	PBHZZ	2590-01-181-0310	19207	7084955	BEZEL,AUTOMOTIVE TR CEILING,VAN BODY UOC: DAJ,V24,ZAJ	2
26	PBHZZ	2590-01-189-6415	19207	12302855-1	BEZEL,AUTOMOTIVE TR CEILING,LEFT SIDE UOC: DAJ,V24,ZAJ	1
26	PBHZZ	2590-01-189-6416	19207	12302855-2	MOLDING,METAL CEILING,LEFT SIDE UOC: DAJ,V24,ZAJ	1
27	MHHZZ		19207	10915159-235	NONMETALLIC SPECIAL MAKE FROM NONMETALLIC SP,P/N 10915159, 235 IN.LONG UOC: DAJ,V24,ZAJ	2
28	MHHZZ		19207	8735226	PLYWOOD,SOFTWOOD,CO MAKE FROM PLYWOOD, P/N NN- P-530, 3 X 68 UOC: DAJ,V24,ZAJ	10

END OF FIGURE

**FIELD MAINTENANCE
VAN AIR CONDITIONING DUCT AND RELATED PARTS**

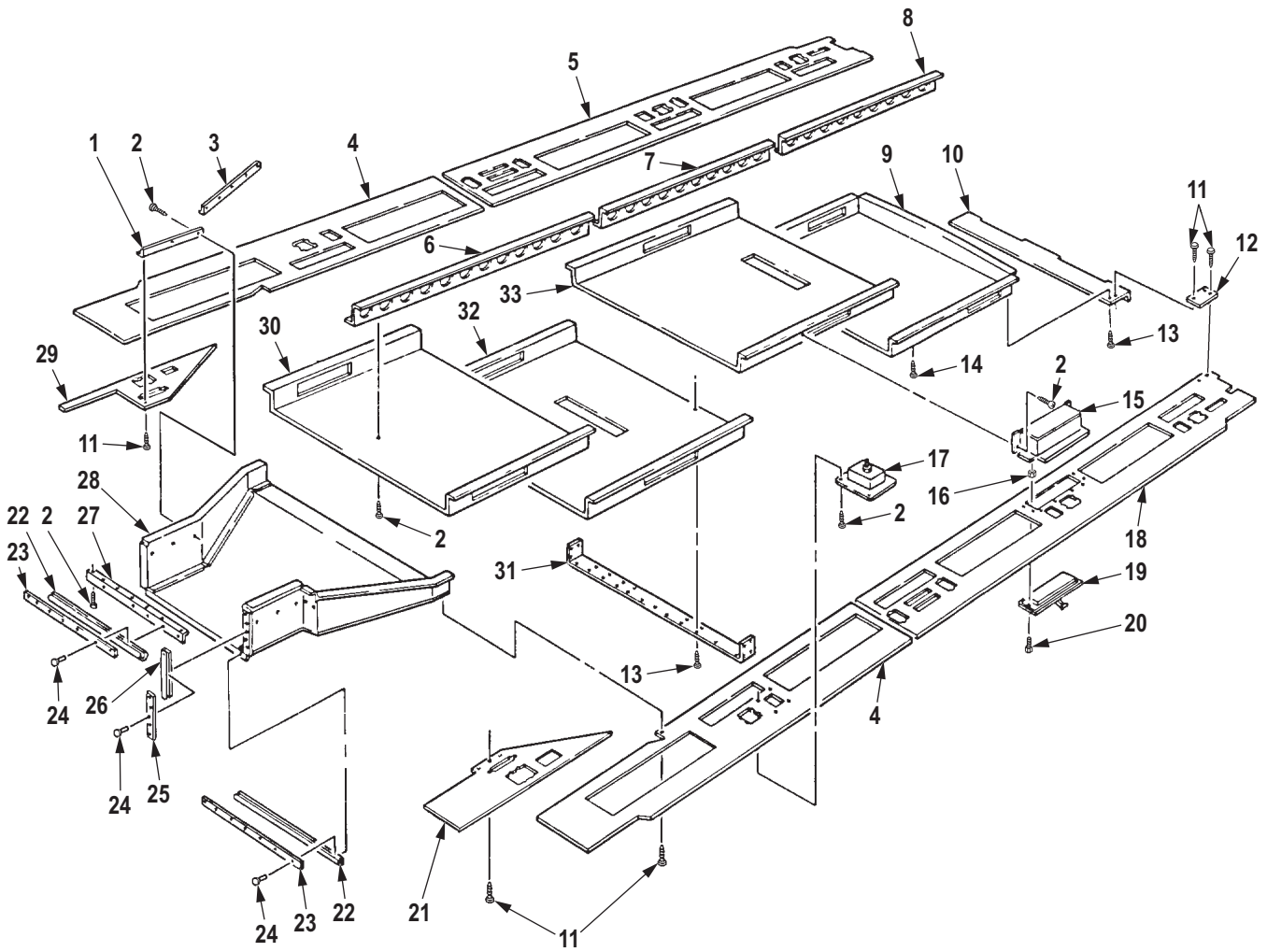

R0460DAA

Figure 441. Van Air Conditioning Duct and Related Parts.

(1) ITEM NO.	(2) SMR CODE	(3) NSN	(4) CAGEC	(5) PART NUMBER	(6) DESCRIPTION AND USABLE ON CODE (UOC)	(7) QTY
GROUP 1812 SPECIAL PURPOSE BODIES.						
FIG. 441. VAN AIR CONDITIONING DUCT AND RELATED PARTS.						
1	PFHZZ	2510-01-189-6417	19207	12302853	ANGLE,FILLER FRONT CEILING UOC: DAJ,V24,ZAJ	2
2	PAHZZ	5305-00-433-3685	80205	MS51861-37C	SCREW,TAPPING UOC: DAJ,V24	276
3	PFHZZ	5340-01-231-9290	19207	12302854	BRACKET,ANGLE UOC: DAJ,V24,ZAJ	2
4	XAHZZ		19207	12300870	PANEL UOC: DAJ,V24,ZAJ	2
5	XBHZZ		19207	12300869	PANEL LEFT SIDE UOC: DAJ,V24,ZAJ	1
6	PFHZZ	5340-01-310-7071	19207	12300873	BRACKET,DOUBLE ANGL FRONT UOC: DAJ,V24,ZAJ	1
7	PFHZZ	5340-01-310-7070	19207	11665775	BRACKET,DOUBLE ANGL CENTER UOC: DAJ,V24,ZAJ	1
8	PAHZZ	2510-01-197-8557	19207	11665751	SUPPORT,AIR DUCT UOC: DAJ,V24,ZAJ	1
9	PFHZZ	4520-01-180-3577	19207	11677737	PIPE,AIR CONDITIONI REAR UOC: DAJ,V24,ZAJ	1
10	PBHZZ	2510-01-180-8503	19207	11677736	GRILLE,METAL CEILING,REAR AIR DUCT UOC: DAJ,V24,ZAJ	1
11	PAHZZ	5305-00-432-4170	96906	MS51861-35	SCREW,TAPPING UOC: DAJ,V24,ZAJ	170
12	PBHZZ	5365-01-191-3575	19207	11677580	SPACER,PLATE CEILING UOC: DAJ,V24,ZAJ	2
13	PAHZZ	5305-00-432-4163	96906	MS51861-24	SCREW,TAPPING UOC: DAJ,V24,ZAJ	117
14	PAHZZ	5305-00-432-4171	96906	MS51861-36	SCREW,TAPPING UOC: DAJ,V24,ZAJ	26
15	PFHZZ	2530-01-213-1040	19207	11677714	DEFLECTOR,DIRT AND UOC: DAJ,V24,ZAJ	8
16	PAHZZ	5310-00-141-3062	80205	NAS1329A3-130	NUT,PLAIN,BLIND RIV UOC: DAJ,V24,ZAJ	16
17	XAHZZ		19207	8735151	BOX ASSEMBLY TELEPHONE JACK UOC: DAJ,V24,ZAJ	8
18	XBHZZ		19207	12300872	PANEL RIGHT UOC: DAJ,V24,ZAJ	1
19	PFHZZ	4520-01-178-6680	19207	11640377-9	REGISTER,METAL UOC: DAJ,V24,ZAJ	10
20	PAHZZ	5305-00-993-1848	80205	MS35207-265	SCREW,MACHINE UOC: DAJ,V24,ZAJ	20

(1) ITEM NO.	(2) SMR CODE	(3) NSN	(4) CAGEC	(5) PART NUMBER	(6) DESCRIPTION AND USABLE ON CODE (UOC)	(7) QTY
21	XBHZZ		19207	12300866	PANEL,CEILING FILLE UOC: DAJ,V24,ZAJ	1
22	MHHZZ		19207	11607302-28	SEAL,HINGE MAKE FROM SEAL,P/N 11607302,28 IN.LONG UOC: DAJ,V24,ZAJ	2
23	PFHZZ	5340-01-205-3548	19207	12300723	PLATE,MENDING UOC: DAJ,V24,ZAJ	2
24	PAHZZ	5320-00-582-3276	80205	MS20600AD6W4	RIVET,BLIND UOC: DAJ,V24,ZAJ	24
25	PFHZZ	5340-01-205-3549	19207	12300724	PLATE,MENDING UOC: DAJ,V24,ZAJ	2
26	MHHZZ		19207	11607302-15	SEAL,HINGE MAKE FROM SEAL,P/N 11607302,15 IN.LONG UOC: DAJ,V24,ZAJ	2
27	PFHZZ	5340-01-208-5371	19207	12300722	BRACKET,ANGLE UOC: DAJ,V24,ZAJ	1
28	XBHZZ		19207	12300875	TRANSITION ASSY. UOC: DAJ,V24,ZAJ	1
29	XBHZZ		19207	12300865	PANEL,CEILING FILLE UOC: DAJ,V24,ZAJ	1
30	PBHZZ	4520-01-257-8938	19207	12300871	PIPE,AIR CONDITIONI UOC: DAJ,V24,ZAJ	1
31	PAHZZ	2510-01-197-8562	19207	11677758	LAP STRIP,DUCT UOC: DAJ,V24,ZAJ	4
32	PFHZZ	2540-01-183-6796	19207	11677747	VENTILATOR,AIR CIRC UOC: DAJ,V24,ZAJ	1
33	PFHZZ	2540-01-180-3579	19207	11677741	VENTILATOR,AIR CIRC UOC: DAJ,V24,ZAJ	1

END OF FIGURE

FIELD MAINTENANCE
VAN HINGED ROOF ASSEMBLY, LATCH, AND RELATED PARTS, RIGHT AND LEFT SIDE

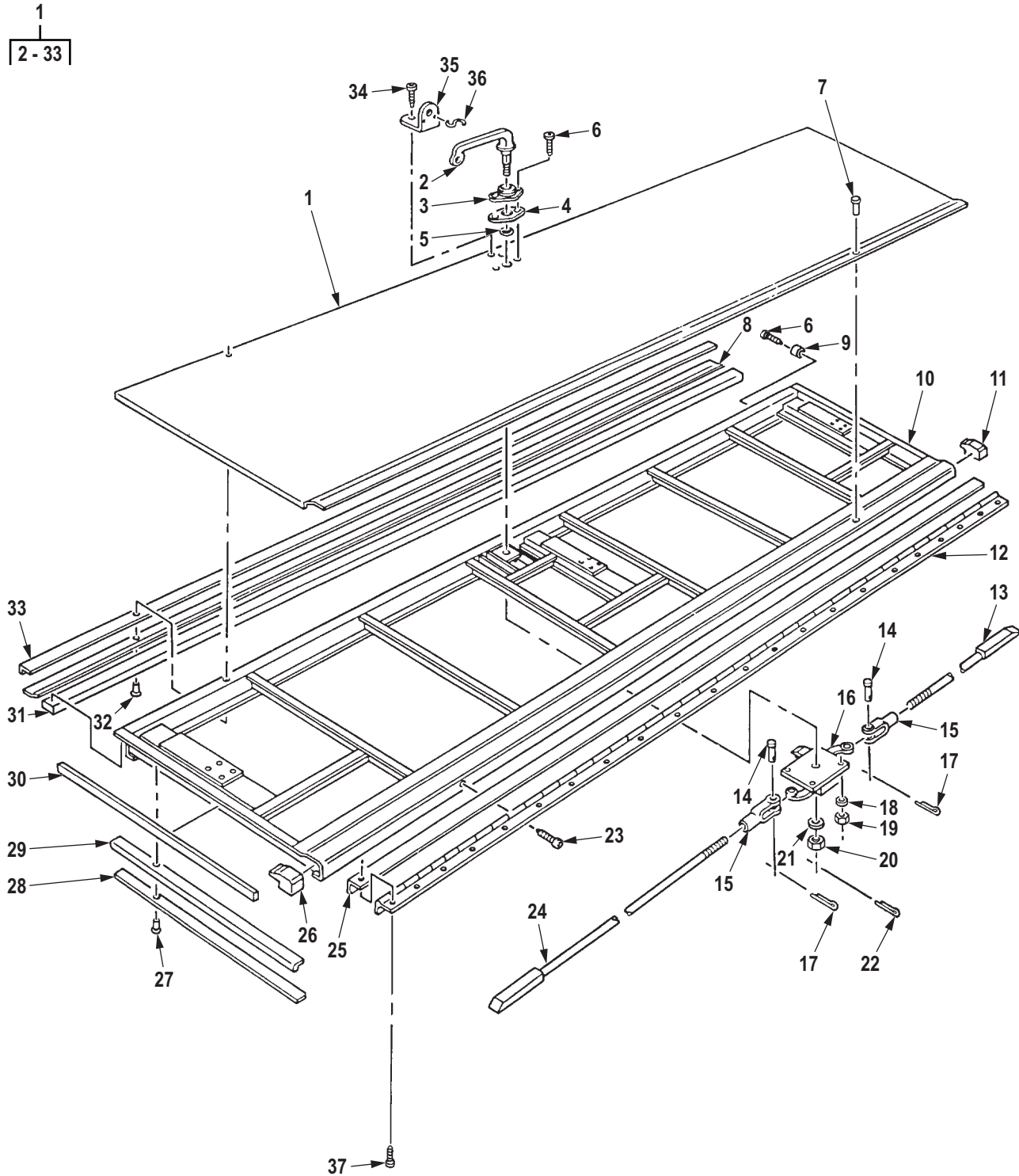

R0461DAA

Figure 442. Van Hinged Roof Assembly, Latch, and Related Parts, Right and Left Side.

(1) ITEM NO.	(2) SMR CODE	(3) NSN	(4) CAGEC	(5) PART NUMBER	(6) DESCRIPTION AND USABLE ON CODE (UOC)	(7) QTY
GROUP 1812 SPECIAL PURPOSE BODIES.						
FIG. 442. VAN HINGED ROOF ASSEMBLY, LATCH, AND RELATED PARTS, RIGHT AND LEFT SIDE.						
1	PBH HH	2510-01-179-4112	19207	12300975-1	PANEL,BODY,VEHICULA LEFT SIDE UOC: DAJ,V24,ZAJ	1
1	PBH HH	2510-01-177-4458	19207	12300975-2	ROOF ASSEMBLY,HINGE RIGHT SIDE UOC: DAJ,V24,ZAF,ZAJ	1
2	PFFZZ	2540-00-159-8823	19207	8380419	. HANDLE,DOOR,VEHICUL UOC: DAJ,V24,ZAJ	1
3	PAFZZ	5340-00-231-7428	19207	8698433	. ESCUTCHEON PLATE UOC: DAJ,V24,ZAJ	1
4	PAFZZ	5330-00-415-1488	19207	8380431	. GASKET UOC: DAJ,V24,ZAJ	1
5	PAFZZ	5330-00-522-8544	21450	582826	. GASKET UOC: DAJ,V24,ZAJ	1
6	PAFZZ	5305-00-432-4170	96906	MS51861-35	. SCREW,TAPPING UOC: DAJ,V24,ZAJ	6
7	PAHZZ	5320-00-956-7355	07707	AD64H	. RIVET,BLIND UOC: DAJ,V24,ZAJ	157
8	PAHZZ	5340-01-090-4479	19207	10937677	. PLATE,MOUNTING VAN BODY HINGE ROOF END SEAL RIGHT AND LEFT SIDE UOC: DAJ,V24,ZAJ	1
9	PAHZZ	5340-00-264-7182	19207	7035447	. BUMPER,NONMETALLIC UOC: DAJ,V24,ZAJ	4
10	XAHZZ		19207	12300971-1	. FRAME ASSEMBLY LEFT SIDE UOC: DAJ,V24,ZAJ	1
10	XAHZZ		19207	12300971-2	. FRAME ASSEMBLY RIGHT SIDE UOC: DAJ,V24,ZAJ	1
11	PAHZZ	2590-00-471-5344	19207	8380498	. PAD,CUSHIONING RIGHT SIDE UOC: DAJ,V24,ZAJ	1
11	PAHZZ	2590-00-471-5343	19207	7084738	. PAD,CUSHIONING LEFT SIDE UOC: DAJ,V24,ZAJ	1
12	PAHZZ	5340-00-158-3877	19207	7084987	. HINGE,BUTT UOC: DAJ,V24,ZAJ	1
13	PBFZZ	5306-01-183-5954	19207	7084729	. ROD,THREADED END UOC: DAJ,V24,ZAJ	1
14	PAFZZ	5315-00-140-1938	96906	MS35810-6	. PIN,STRAIGHT,HEADED UOC: DAJ,V24,ZAJ	2
15	PAFZZ	5340-00-466-4948	71843	2708-6A	. CLEVIS,ROD END UOC: DAJ,V24,ZAJ	2
16	PAFZZ	5340-00-679-1492	19207	8380468	. LATCH,MORTISE UOC: DAJ,V24,ZAJ	1

(1) ITEM NO.	(2) SMR CODE	(3) NSN	(4) CAGEC	(5) PART NUMBER	(6) DESCRIPTION AND USABLE ON CODE (UOC)	(7) QTY
17	PAFZZ	5315-00-839-5822	80059	AN380-4-4	. PIN,COTTER UOC: DAJ,V24,ZAJ	2
18	PAFZZ	5310-00-407-9566	80204	MS35338-45	. WASHER,LOCK UOC: DAJ,V24,ZAJ	4
19	PAFZZ	5310-00-880-7744	96906	MS51967-5	. NUT,PLAIN,HEXAGON UOC: DAJ,V24,ZAJ	4
20	PAFZZ	5310-00-225-6993	81349	M45913/1-8CG5C	. NUT,SELF-LOCKING,HE UOC: DAJ,V24,ZAJ	1
21	PAFZZ	5310-00-809-3079	96906	MS27183-19	. WASHER,FLAT UOC: DAJ,V24,ZAJ	1
22	PAFZZ	5315-00-839-5821	80205	MS24665-351	. PIN,COTTER UOC: DAJ,V24,ZAJ	1
23	PAHZZ	5305-00-432-4253	96906	MS51861-67	. SCREW,TAPPING UOC: DAJ,V24,ZAJ	69
24	PBFZZ	5306-01-183-5953	19207	7534663	. ROD,THREADED END UOC: DAJ,V24,ZAJ	1
25	MHHZZ		19207	8380420-206	. RUBBER STRIP MAKE FROM RUBBER,P/N 8380420,206 IN.LONG UOC: DAJ,V24,ZAJ	1
26	PAHZZ	2590-00-471-5344	19207	8380498	. PAD,CUSHIONING RIGHT SIDE UOC: DAJ,V24,ZAJ	1
26	PAHZZ	2590-00-471-5343	19207	7084738	. PAD,CUSHIONING LEFT SIDE UOC: DAJ,V24,ZAJ	1
27	PAHZZ	5320-00-234-8557	80205	MS20470A5-8	. RIVET,SOLID UOC: DAJ,V24,ZAJ	24
28	PBHZZ	5365-01-208-3878	19207	10937693-4	. SPACER,PLATE UOC: DAJ,V24,ZAJ	2
29	MHHZZ		19207	10937683-3-35	. NONMETALLC SPECIAL MAKE FROM RUBBER,P/N 10937683-3,35 IN.LONG UOC: DAJ,V24,ZAJ	2
30	MHHZZ		19207	10937691-35	. RUBBER STRIP MAKE FROM RUBBER,P/N 10937691,35 IN.LONG UOC: DAJ,V24,ZAJ	2
31	MHHZZ		19207	10937727-206	. WEATERSEAL MAKE FROM RUBBER,P/N 10937727,206 IN.LONG UOC: DAJ,V24,ZAJ	1
32	PAHZZ	5320-00-264-3266	80205	MS20470A6-9	. RIVET,SOLID UOC: DAJ,V24,ZAJ	52
33	MHHZZ		19207	10937640-206	. SEAL MAKE FROM RUBBER,P/ N 10937640,206 IN.LONG UOC: DAJ,V24,ZAJ	1
34	PAFZZ	5305-01-066-8646	96906	MS51862-33	SCREW,TAPPING UOC: DAJ,V24,ZAJ	6
35	PAFZZ	5340-00-419-5881	19207	10896774	BRACKET,ANGLE UOC: DAJ,V24,ZAJ	2

(1) ITEM NO.	(2) SMR CODE	(3) NSN	(4) CAGEC	(5) PART NUMBER	(6) DESCRIPTION AND USABLE ON CODE (UOC)	(7) QTY
36	PAFZZ	4030-00-780-9350	96906	MS87006-13	HOOK,CHAIN,S UOC: DAJ,V24,ZAJ	2
37	PAHZZ	5305-00-432-4253	96906	MS51861-67	SCREW,TAPPING UOC: DAJ,V24,ZAJ	136

END OF FIGURE

**FIELD MAINTENANCE
VAN HINGED ROOF ASSEMBLY, HOLDER ASSEMBLIES, PANELS, AND RELATED PARTS**

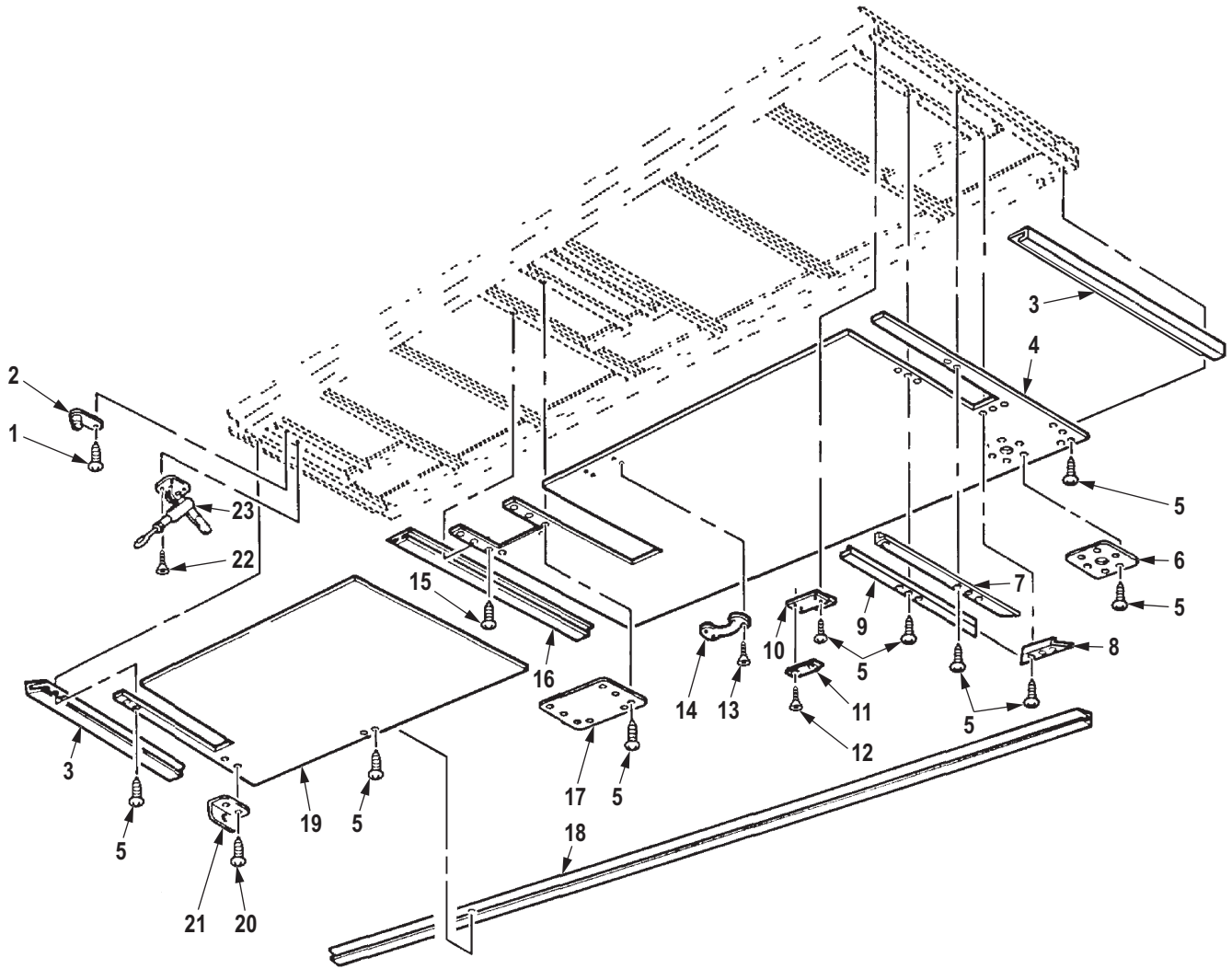

R0462DAA

Figure 443. Van Hinged Roof Assembly, Holder Assemblies, Panels, and Related Parts.

(1) ITEM NO.	(2) SMR CODE	(3) NSN	(4) CAGEC	(5) PART NUMBER	(6) DESCRIPTION AND USABLE ON CODE (UOC)	(7) QTY
GROUP 1812 SPECIAL PURPOSE BODIES.						
FIG. 443. VAN HINGED ROOF ASSEMBLY, HOLDER ASSEMBLIES, PANELS, AND RELATED PARTS.						
1	PAFZZ	5305-00-432-4253	96906	MS51861-67	SCREW,TAPPING UOC: DAJ,V24,ZAJ	6
2	PAFZZ	2510-00-470-2091	19207	7084726	HOLDER ASSEMBLY UOC: DAJ,V24,ZAJ	3
3	PFHZZ	2590-01-177-4456	19207	12300973-1	MOLDING,METAL LEFT HINGED REAR PANEL UOC: DAJ,V24,ZAJ	1
3	PBHZZ	2590-01-177-4455	19207	12300973-2	MOLDING,METAL RIGHT HINGED REAR PANEL UOC: DAJ,V24,ZAJ	1
4	MHHZZ		19207	12300961-1	PANEL,HINGED ROOF LEFT,MAKE FROM PLYWOOD,P/N NN-P-530TY1GROUPB UOC: DAJ,V24,ZAJ	1
4	MHHZZ		19207	12300961-2	PANEL,HINGED ROOF RIGHT,MAKE FROM PLYWOOD,P/N NN-P-530TY1GROUPB UOC: DAJ,V24,ZAJ	1
5	PAHZZ	5305-00-432-4170	96906	MS51861-35	SCREW,TAPPING UOC: DAJ,V24,ZAJ	154
6	XBHZZ		19207	7084732	PLATE,MOUNTING,HI UOC: DAJ,V24,ZAJ	1
7	PBHZZ	2590-01-198-0964	19207	8380464	BEZEL,AUTOMOTIVE TR UOC: DAJ,V24,ZAJ	3
8	PFHZZ	2590-01-197-7239	19207	8380465	BEZEL,AUTOMOTIVE TR UOC: DAJ,V24,ZAJ	3
9	PBHZZ	2590-01-194-6994	19207	8380463	BEZEL,AUTOMOTIVE TR UOC: DAJ,V24,ZAJ	3
10	PAHZZ	2510-01-177-4457	19207	12300960	FILLER UOC: DAJ,V24,ZAJ	3
11	PAHZZ	5340-01-208-8080	19207	7084724	PLATE,MENDING UOC: DAJ,V24,ZAJ	3
12	PAHZZ	5305-01-157-6794	80205	MS24627-62	SCREW,TAPPING UOC: DAJ,V24,ZAJ	6
13	PAFZZ	5305-01-186-7137	96906	MS51862-56	SCREW,TAPPING UOC: DAJ,V24,ZAJ	4
14	PAFZZ	5340-00-621-2591	19207	7397853	HANDLE,BOW UOC: DAJ,V24,ZAJ	1
15	PAHZZ	5305-00-432-4171	96906	MS51861-36	SCREW,TAPPING UOC: DAJ,V24,ZAJ	2

(1) ITEM NO.	(2) SMR CODE	(3) NSN	(4) CAGEC	(5) PART NUMBER	(6) DESCRIPTION AND USABLE ON CODE (UOC)	(7) QTY
16	PFHZZ	2590-01-173-9200	19207	8380453-1	MOLDING,METAL UOC: DAJ,V24,ZAJ	1
17	PAHZZ	5340-01-190-0373	19207	12300947	COVER,ACCESS UOC: DAJ,V24,ZAJ	1
18	PBHZZ	2590-01-186-3725	19207	8380447	BEZEL,AUTOMOTIVE TR UOC: DAJ,V24,ZAJ	1
19	MHHZZ		19207	12300963-1	PANEL,BODY,VEHICULA LEFT SIDE,MAKE FROM PLYWOOD,P/N NN-P-550TY1GROUPB UOC: DAJ,V24,ZAJ	1
19	MHHZZ		19207	12300963-2	PANEL,ROOF RIGHT SIDE,MAKE FROM PLYWOOD,P/N NN- P-530TY1GROUPB UOC: DAJ,V24,ZAJ	1
20	PAHZZ	5305-00-003-9255	96906	MS51851-108	SCREW,TAPPING UOC: DAJ,V24,ZAJ	4
21	PAHZZ	5340-00-419-9474	19207	7084730	BRACKET,ANGLE UOC: DAJ,V24,ZAJ	2
22	PAFZZ	5305-01-090-3012	96906	MS51851-106	SCREW,TAPPING UOC: DAJ,V24,ZAJ	12
23	PAFZZ	2510-00-470-2090	19207	7084716	CLAMP ASSEMBLY,ROOF UOC: DAJ,V24,ZAJ	3

END OF FIGURE

**FIELD MAINTENANCE
VAN FRONT WALL AND FIRE EXTINGUISHER BRACKET**

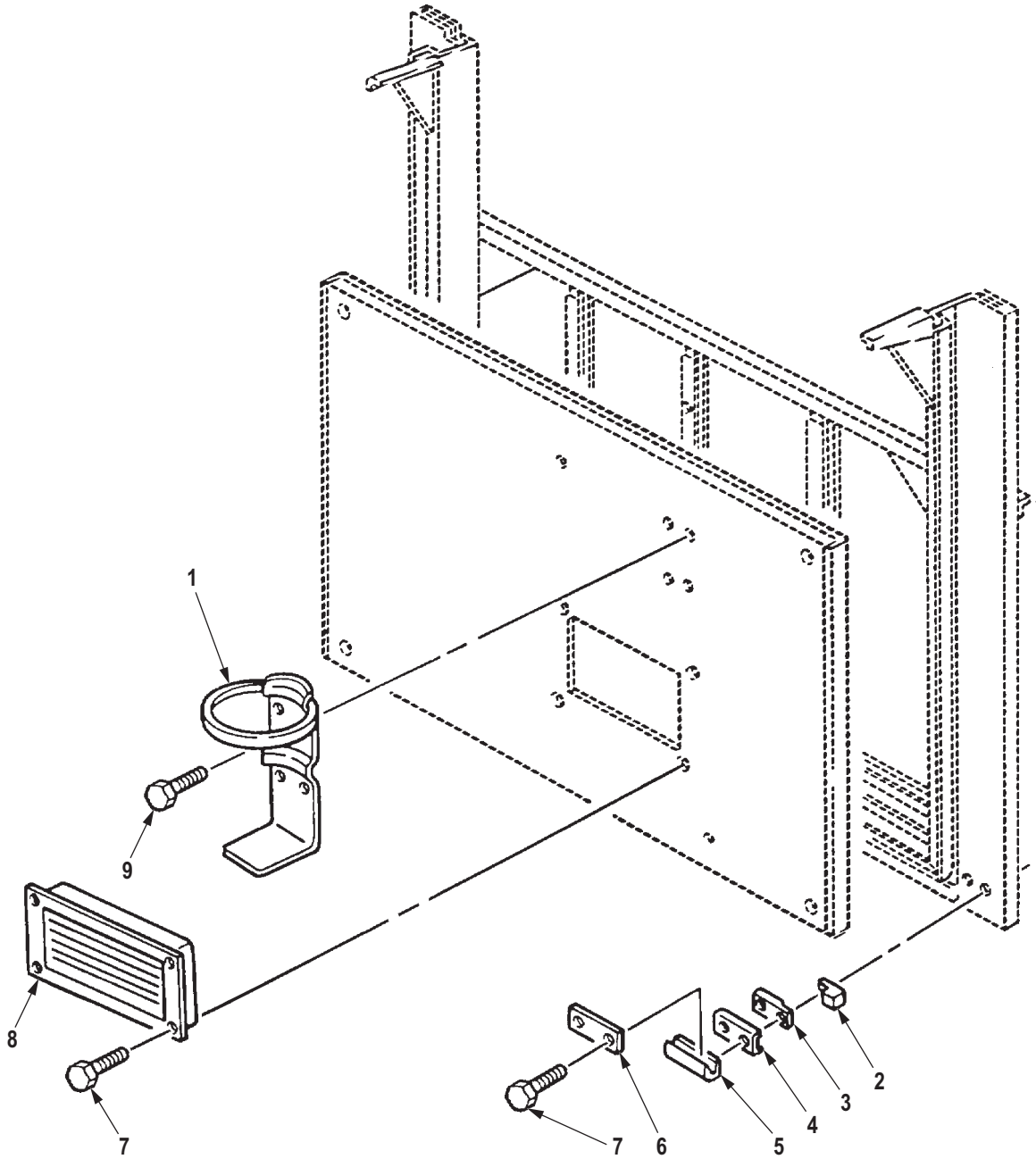

R0463DAA

Figure 444. Van Front Wall and Fire Extinguisher Bracket.

(1) ITEM NO.	(2) SMR CODE	(3) NSN	(4) CAGEC	(5) PART NUMBER	(6) DESCRIPTION AND USABLE ON CODE (UOC)	(7) QTY
GROUP 1812 SPECIAL PURPOSE BODIES.						
FIG. 444. VAN FRONT WALL AND FIRE EXTINGUISHER BRACKET.						
1	PFFZZ	4210-01-183-4822	19207	12255634	BRACKET,FIRE EXTING UOC: DAJ,V24,ZAJ	2
2	MHHZZ		19207	7535591	SPACER MAKE FROM PLYWOOD, P/N NN-P-530, AS REQUIRED UOC: DAJ,V24,ZAJ	2
3	PFHZZ	5330-01-158-6289	19207	7535590	SEAL,NONMETALLIC SP UOC: DAJ,V24,ZAJ	2
4	PFHZZ	5340-01-194-5298	19207	7535592	STRAP,RETAINING UOC: DAJ,V24,ZAJ	2
5	MHHZZ		19207	11607302-4	SEAL,HINGE MAKE FROM SEAL,P/N 11607302, 4 IN.LONG UOC: DAJ,V24,ZAJ	2
6	PFHZZ	5340-01-194-6474	19207	7535593	PLATE,MENDING UOC: DAJ,V24,ZAJ	2
7	PAFZZ	5305-00-432-4172	96906	MS51861-37	SCREW,TAPPING UOC: DAJ,V24,ZAJ	53
8	PAFZZ	4520-01-186-5897	26974	7535647	REGISTER,METAL UOC: DAJ,V24,ZAJ	4
9	PAFZZ	5305-00-432-4253	96906	MS51861-67	SCREW,TAPPING UOC: DAJ,V24,ZAJ	4

END OF FIGURE

**FIELD MAINTENANCE
VAN HEATER FUEL PUMP, COVER, LINES, AND FITTINGS**

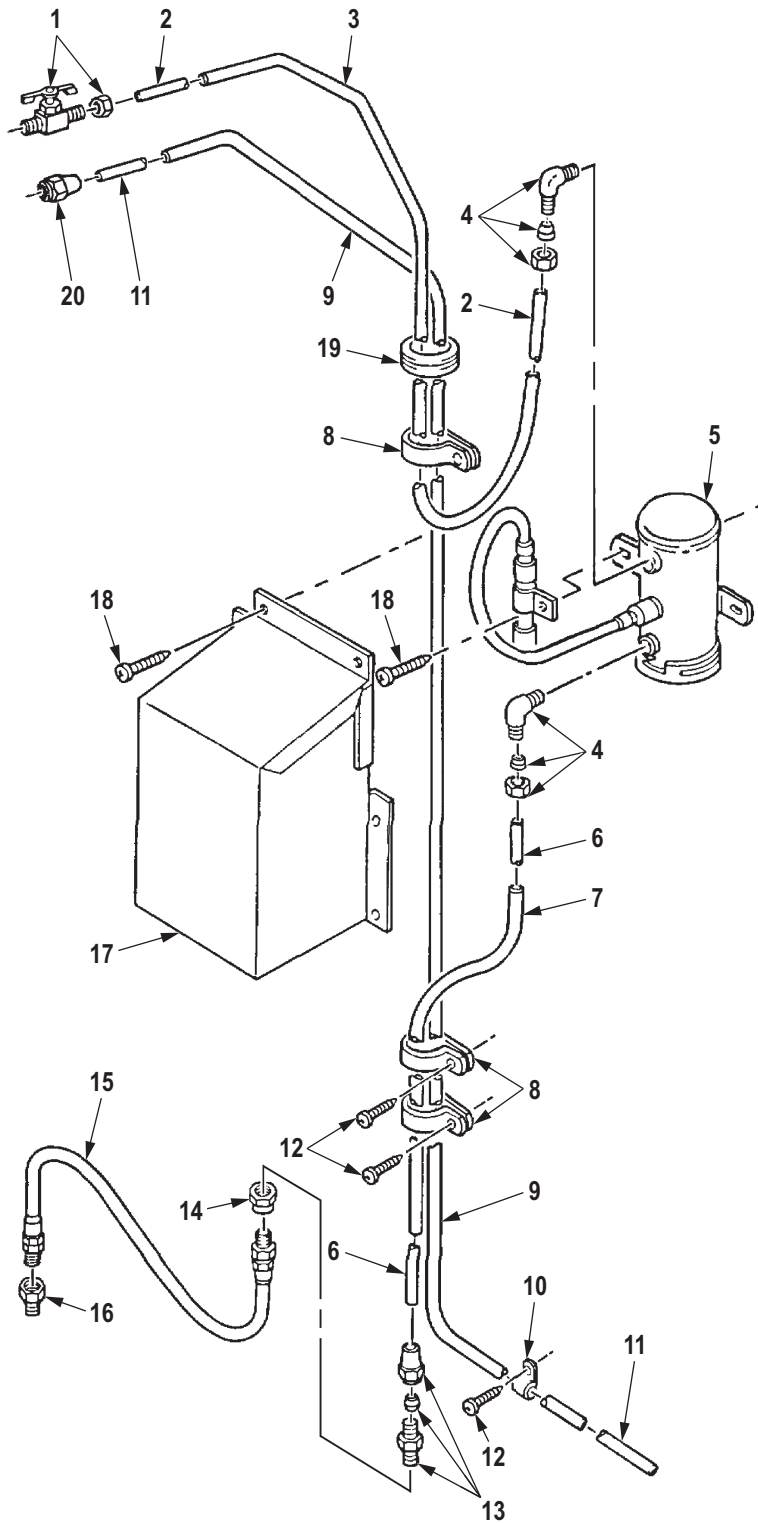

R0464DAA

Figure 445. Van Heater Fuel Pump, Cover, Lines, and Fittings.

(1) ITEM NO.	(2) SMR CODE	(3) NSN	(4) CAGEC	(5) PART NUMBER	(6) DESCRIPTION AND USABLE ON CODE (UOC)	(7) QTY
GROUP 1812 SPECIAL PURPOSE BODIES.						
FIG. 445. VAN HEATER FUEL PUMP, COVER, LINES, AND FITTINGS.						
1	PAFZZ	4820-00-272-3351	01276	A690	COCK,SHUTOFF,SCREW UOC: DAJ,V24,ZAJ	1
2	MFFZZ		19207	8689206-40	MAKE FROM TUBING,P/N 8689206,40 IN.LONG TUBE UOC: DAJ,V24,ZAJ	1
3	MFFZZ		80244	17-C-18035-60-38	MAKE FROM CONDUIT,P/N 17-C-18035-60,38 IN.LONG CONDUIT,NONMETALLIC UOC: DAJ,V24,ZAJ	1
4	PAFZZ	4730-00-096-8756	96906	MS51815-3	ELBOW,PIPE TO TUBE UOC: DAJ,V24,ZAJ	2
5	PAFZZ	2910-00-710-6054	96906	M62678-1-24N1	PUMP,FUEL,ELECTRICA UOC: DAJ,V24,ZAJ	1
6	MFFZZ		19207	8689206-54	MAKE FROM TUBING,P/N 8689206,54 IN.LONG TUBE UOC: DAJ,V24,ZAJ	1
7	MFFZZ		80244	17-C-18035-60-52	MAKE FROM CONDUIT,P/N 17-C-18035-60,52 IN.LONG CONDUIT,NONMETALLIC UOC: DAJ,V24,ZAJ	1
8	PAFZZ	5340-00-724-7038	96906	MS21333-76	CLAMP,LOOP UOC: DAJ,V24,ZAJ	3
9	MFFZZ		80244	17-C-18035-60-92	MAKE FROM CONDUIT,P/N 17-C-18035-60,92 IN.LONG CONDUIT,NONMETALLIC UOC: DAJ,V24,ZAJ	1
10	PAFZZ	5340-00-827-2453	80205	MS35140-5	STRAP,RETAINING UOC: DAJ,V24,ZAJ	1
11	MFFZZ		19207	8689206-92	MAKE FROM TUBING,P/N 8689206,92 IN.LONG TUBE UOC: DAJ,V24,ZAJ	1
12	PAFZZ	5305-00-432-4203	96906	MS51861-47	SCREW,TAPPING UOC: DAJ,V24,ZAJ	3
13	PAFZZ	4730-00-277-8750	81343	SAE J246 4-2 120102BA	ADAPTER,STRAIGHT,PI UOC: DAJ,V24,ZAJ	1
14	PAFZZ	4730-01-240-6112	81343	5-2 040103B	ADAPTER,STRAIGHT,PI UOC: DAJ,V24,ZAJ	1
15	PAFZZ	4720-00-482-8956	19207	7539107-2	HOSE ASSEMBLY,NONME UOC: DAJ,V24,ZAJ	1
16	PAFZZ	4730-00-288-9953	05415	705FC9	ADAPTER,STRAIGHT,PI UOC: DAJ,V24,ZAJ	1
17	PFFZZ	5340-01-181-9449	19207	11608871	COVER,ACCESS UOC: DAJ,V24,ZAJ	1
18	PAFZZ	5305-00-432-4201	96906	MS51861-45	SCREW,TAPPING UOC: DAJ,V24,ZAJ	9

(1) ITEM NO.	(2) SMR CODE	(3) NSN	(4) CAGEC	(5) PART NUMBER	(6) DESCRIPTION AND USABLE ON CODE (UOC)	(7) QTY
19	PAFZZ	5325-01-242-7083	96906	MS35489-17	GROMMET, NONMETALLIC UOC: DAJ, V24, ZAJ	1
20	PAFZZ	4730-00-011-6452	81343	4-010110B	NUT, TUBE COUPLING UOC: DAJ, V24, ZAJ	1

END OF FIGURE

**FIELD MAINTENANCE
VAN HEATER FUEL PUMP, LINES, AND FITTINGS**

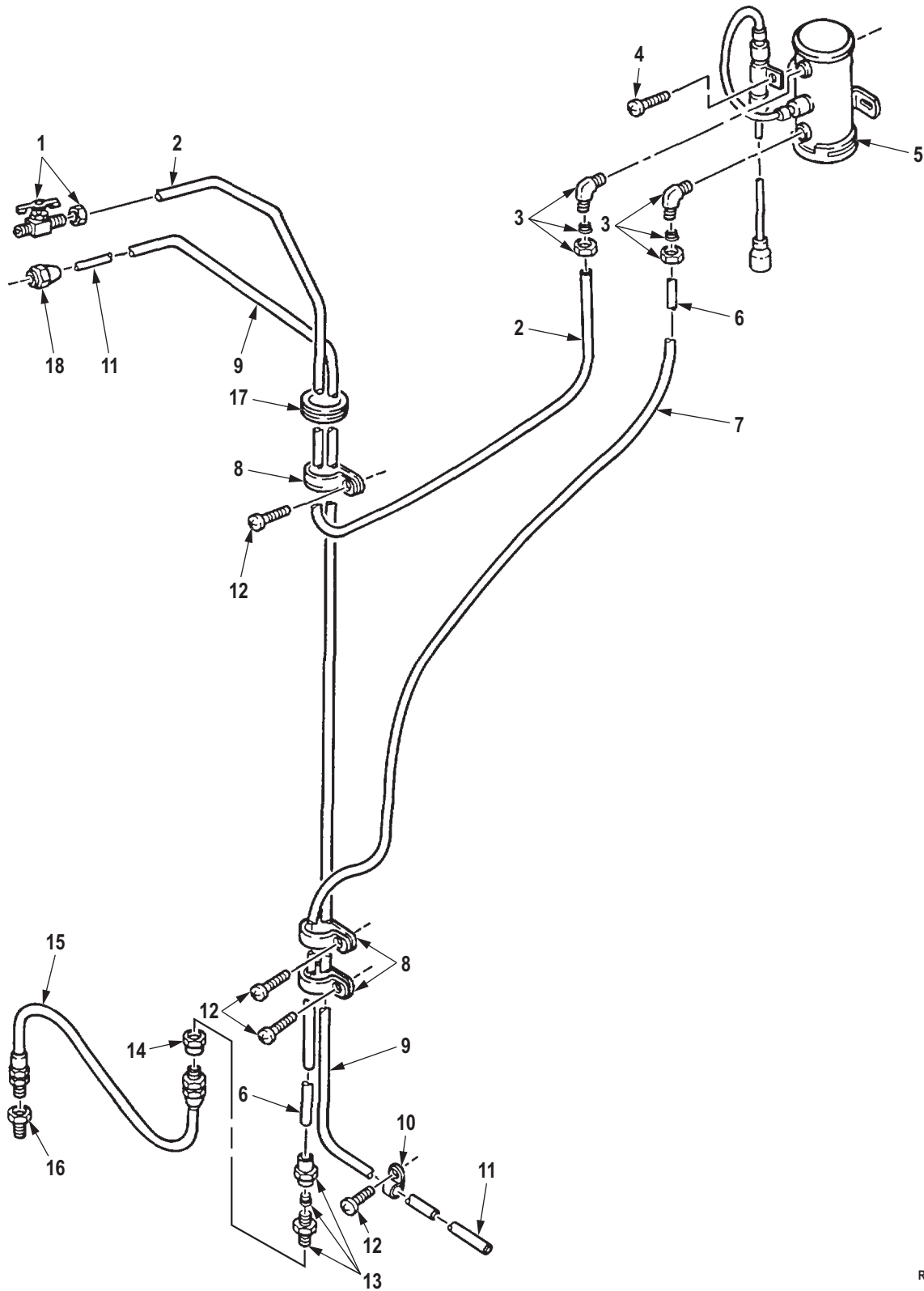

R0465DAA

Figure 446. Van Heater Fuel Pump, Lines, and Fittings.

(1) ITEM NO.	(2) SMR CODE	(3) NSN	(4) CAGEC	(5) PART NUMBER	(6) DESCRIPTION AND USABLE ON CODE (UOC)	(7) QTY
GROUP 1812 SPECIAL PURPOSE BODIES.						
FIG. 446. VAN HEATER FUEL PUMP, LINES, AND FITTINGS.						
1	PAFZZ	4820-00-391-3782	01276	A555	COCK,SHUTOFF,SCREW UOC: DAJ,V24,ZAJ	1
2	PAFZZ	4710-01-210-6198	19207	12303046	TUBE,BENT,METALLIC UOC: DAJ,V24,ZAJ	1
3	PAFZZ	4730-00-096-8756	96906	MS51815-3	ELBOW,PIPE TO TUBE UOC: DAJ,V24,ZAJ	2
4	PAFZZ	5305-00-432-4201	96906	MS51861-45	SCREW,TAPPING UOC: DAJ,V24,ZAJ	2
5	PAFZZ	2910-00-710-6054	96906	M62678-1-24N1	PUMP,FUEL,ELECTRICA UOC: DAJ,V24,ZAJ	1
6	MFFZZ		19207	8689206-70	TUBE,METALLIC MAKE FROM TUBE,P/N 8689206,70 IN.LONG UOC: DAJ,V24,ZAJ	1
7	MFFZZ		80244	17-C-18035-60-68	CONDUIT MAKE FROM CONDUIT,P/N 17-C-18035-60,68 IN.LONG UOC: DAJ,V24,ZAJ	1
8	PAFZZ	5340-00-724-7038	96906	MS21333-76	CLAMP,LOOP UOC: DAJ,V24,ZAJ	3
9	MFFZZ		80244	17-C-18035-60-90	CONDUIT MAKE FROM CONDUIT,P/N 17-C-18035-60,90 IN.LONG UOC: DAJ,V24,ZAJ	1
10	PAFZZ	5340-00-827-2453	80205	MS35140-5	STRAP,RETAINING UOC: DAJ,V24,ZAJ	1
11	MFFZZ		19207	8689206-92	TUBE MAKE FROM TUBE,P/N 8689206,92 IN.LONG UOC: DAJ,V24,ZAJ	1
12	PAFZZ	5305-00-432-4203	96906	MS51861-47	SCREW,TAPPING UOC: DAJ,V24,ZAJ	4
13	PAFZZ	4730-00-277-8750	81343	SAE J246 4-2 120102BA	ADAPTER,STRAIGHT,PI UOC: DAJ,V24,ZAJ	1
14	PAFZZ	4730-01-240-6112	81343	5-2 040103B	ADAPTER,STRAIGHT,PI UOC: DAJ,V24,ZAJ	1
15	PAFZZ	4720-00-482-8956	19207	7539107-2	HOSE ASSEMBLY,NONME UOC: DAJ,V24,ZAJ	1
16	PAFZZ	4730-00-288-9953	05415	705FC9	ADAPTER,STRAIGHT,PI UOC: DAJ,V24,ZAJ	1
17	PAFZZ	5325-01-242-7083	96906	MS35489-17	GROMMET,NONMETALLIC UOC: DAJ,V24,ZAJ	1

(1) ITEM NO.	(2) SMR CODE	(3) NSN	(4) CAGEC	(5) PART NUMBER	(6) DESCRIPTION AND USABLE ON CODE (UOC)	(7) QTY
18	PAFZZ	4730-00-011-6452	81343	4-010110B	NUT,TUBE COUPLING UOC: DAJ,V24,ZAJ	1

END OF FIGURE

**FIELD MAINTENANCE
VAN BONNET FRAME AND RELATED PARTS**

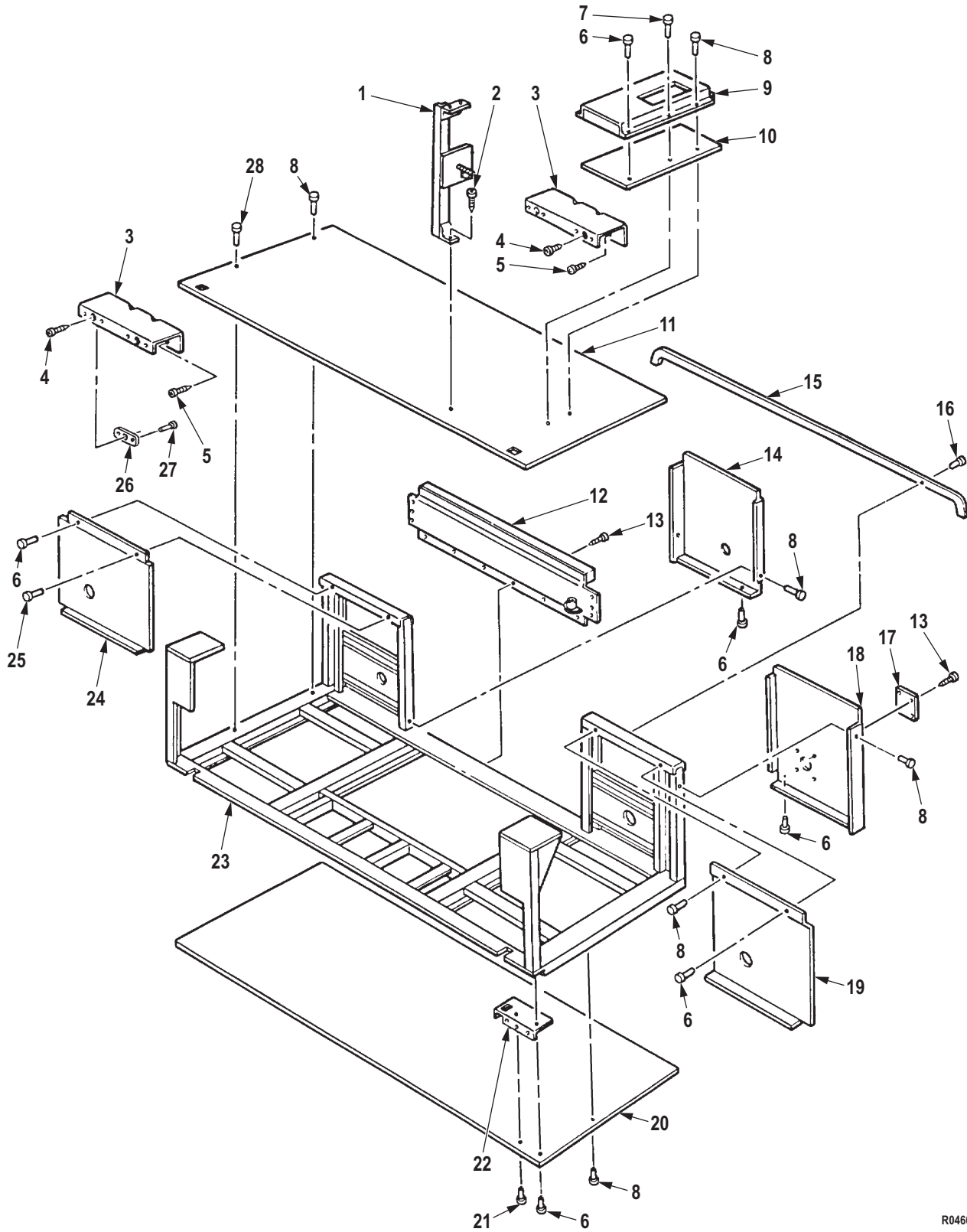

R0466DAA

Figure 447. Van Bonnet Frame and Related Parts.

(1) ITEM NO.	(2) SMR CODE	(3) NSN	(4) CAGEC	(5) PART NUMBER	(6) DESCRIPTION AND USABLE ON CODE (UOC)	(7) QTY
GROUP 1812 SPECIAL PURPOSE BODIES.						
FIG. 447. VAN BONNET FRAME AND RELATED PARTS.						
1	PAHZZ	2510-01-187-0379	19207	12300756	POST ASSEMBLY,CONTA UOC: DAJ,V24,ZAJ	1
2	PAHZZ	5305-00-432-4253	96906	MS51861-67	SCREW,TAPPING UOC: DAJ,V24,ZAJ	3
3	PFHZZ	5340-01-187-0376	19207	12302732	BRACKET,DOUBLE ANGL UOC: DAJ,V24,ZAJ	2
4	PAHZZ	5305-00-421-3986	19207	7336058	SETSCREW UOC: DAJ,V24,ZAJ	4
5	PAHZZ	5305-00-191-3640	96906	MS51851-85	SCREW,TAPPING UOC: DAJ,V24,ZAJ	6
6	PFHZZ	5320-00-582-3276	80205	MS20600AD6W4	RIVET,BLIND UOC: DAJ,V24,ZAJ	142
7	PFHZZ	5320-00-813-4144	80205	MS20600AD6W7	RIVET,BLIND UOC: DAJ,V24,ZAJ	4
8	PFHZZ	5320-00-582-3268	53551	RV200-6-3	RIVET,BLIND UOC: DAJ,V24,ZAJ	195
9	XBHZZ		19207	12302722	DUCT UOC: DAJ,V24,ZAJ	2
10	XBHZZ		19207	12302774	INSULATION UOC: DAJ,V24,ZAJ	2
11	PFHZZ	2510-01-225-5864	19207	12302731	PANEL,BONNET FLOOR UOC: DAJ,V24,ZAJ	1
12	PBHZZ	2510-01-187-0375	19207	12302748	PANEL,BODY,VEHICULA UOC: DAJ,V24,ZAJ	1
13	PAHZZ	5305-00-432-4170	96906	MS51861-35	SCREW,TAPPING UOC: DAJ,V24,ZAJ	21
14	PBHZZ	2510-01-187-0372	19207	12302705-1	PANEL,BODY,VEHICULA UOC: DAJ,V24,ZAJ	1
15	PFHZZ	2590-01-180-8571	19207	7084952	BEZEL,AUTOMOTIVE TR BOX,BONNET ASSEMBLY UOC: DAJ,V24,ZAJ	1
16	PFHZZ	5305-00-149-8610	96906	MS51862-36	SCREW,TAPPING UOC: DAJ,V24,ZAJ	27
17	PFHZZ	2510-00-159-8822	19207	7084949	PLATE,BELLOW RETAIN UOC: DAJ,V24,ZAJ	1
18	PBHZZ	2510-01-187-0378	19207	12302705-2	PANEL,BODY,VEHICULA UOC: DAJ,V24,ZAJ	1
19	PBHZZ	2510-01-187-0374	19207	12302706-2	PANEL,BODY,VEHICULA UOC: DAJ,V24,ZAJ	1
20	PBHZZ	2510-01-187-0377	19207	12302730	PANEL,BODY,VEHICULA UOC: DAJ,V24	1

(1) ITEM NO.	(2) SMR CODE	(3) NSN	(4) CAGEC	(5) PART NUMBER	(6) DESCRIPTION AND USABLE ON CODE (UOC)	(7) QTY
20	PBHZZ	2510-01-211-6613	19207	12302730-1	PANEL,BODY,VEHICULA UOC: DAJ,ZAJ	1
21	PFHZZ	5320-00-584-1285	11815	CR9163-6-2	RIVET,BLIND UOC: DAJ,V24,ZAJ	2
22	XBHZZ		19207	8735125	FILLER RIGHT UOC: DAJ,V24,ZAJ	1
22	XAHZZ		19207	8735124	FILLER LEFT UOC: DAJ,V24,ZAJ	1
23	XAHZZ		19207	12302720-1	FRAME UOC: DAJ,ZAJ	1
23	XAHZZ		19207	12302720	FRAME ASSEMBLY UOC: DAJ,V24,ZAJ	1
24	PBHZZ	2510-01-187-0373	19207	12302706-1	PANEL,BODY,VEHICULA FRONT UOC: DAJ,V24,ZAJ	1
25	PFHZZ	5320-00-582-3301	80205	MS20600AD6W5	RIVET,BLIND UOC: DAJ,V24,ZAJ	21
26	PFHZZ	5310-00-885-7734	94222	17-10015-13/2	NUT,SHEET SPRING UOC: DAJ,V24,ZAJ	4
27	PFHZZ	5320-00-616-4350	53551	RV200-6-1	RIVET,BLIND UOC: DAJ,V24,ZAJ	8
28	PFHZZ	5320-00-582-3499	11815	CR9163-6-6	RIVET,BLIND UOC: DAJ,V24,ZAJ	35

END OF FIGURE

**FIELD MAINTENANCE
VAN HEATER, EXHAUST, AND VENT DOOR CONTROLS**

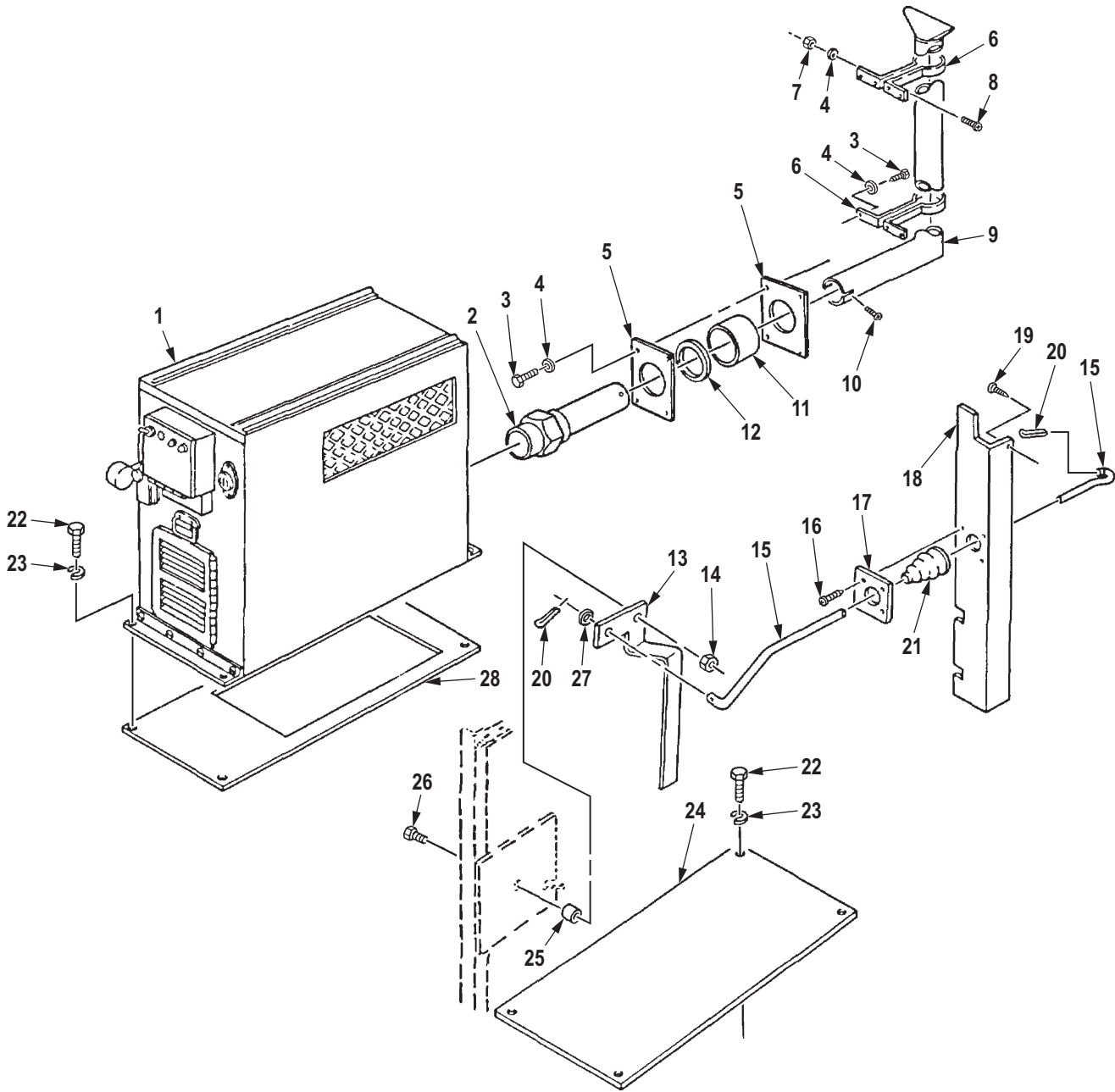

R0467DAA

Figure 448. Van Heater, Exhaust, and Vent Door Controls.

(1) ITEM NO.	(2) SMR CODE	(3) NSN	(4) CAGEC	(5) PART NUMBER	(6) DESCRIPTION AND USABLE ON CODE (UOC)	(7) QTY
GROUP 1812 SPECIAL PURPOSE BODIES.						
FIG. 448. VAN HEATER, EXHAUST, AND VENT DOOR CONTROLS.						
1	PPFHH	4520-00-114-1055	92878	UH68D	HEATER,SPACE UOC: DAJ,V24,ZAJ	1
2	PPFZZ	4730-01-202-4101	19207	11681649	UNION,PIPE TO TUBE UOC: DAJ,V24,ZAJ	2
3	PAFZZ	5305-00-432-4251	96906	MS51861-65	SCREW,TAPPING UOC: DAJ,V24,ZAJ	16
4	PAFZZ	5310-00-582-5965	80205	MS35338-44	WASHER,LOCK UOC: DAJ,V24,ZAJ	18
5	PPFZZ	4520-01-169-8680	19207	10919646	PLATE,FLUE PIPE,HEA UOC: DAJ,V24,ZAJ	2
6	PAFZZ	5340-00-423-4080	19207	10919652	CLAMP,LOOP UOC: DAJ,V24,ZAJ	2
7	PAFZZ	5310-00-877-5796	80205	MS21044N4	NUT,SELF-LOCKING,HE 1/4-28 UNF-3B R.H. UOC: DAJ,V24,ZAJ	2
8	PAFZZ	5305-00-993-2461	96906	MS35207-281	SCREW,MACHINE UOC: DAJ,V24,ZAJ	2
9	PPFZZ	2540-00-378-9049	19207	10919648	EXHAUST STACK,HEATE UOC: DAJ,V24,ZAJ	1
10	PAFZZ	5305-00-058-1082	08645	92760	SCREW,TAPPING UOC: DAJ,V24,ZAJ	2
11	PPFZZ	5365-00-389-0317	19207	10919647	SPACER,SLEEVE UOC: DAJ,V24,ZAJ	1
12	PAFZZ	5331-00-626-8281	19207	10923475	O-RING UOC: DAJ,V24,ZAJ	4
13	PAFZZ	3040-01-192-8356	19207	12300745	LEVER,MANUAL CONTRO UOC: DAJ,V24,ZAJ	1
14	PAFZZ	5310-00-984-3807	81349	M45913/1-5FG5C	NUT,SELF-LOCKING,HE UOC: DAJ,V24,ZAJ	1
15	PPFZZ	5342-01-231-9313	19207	12302747	CONTROL ROD UOC: DAJ,V24,ZAJ	1
16	PAFZZ	5305-00-432-4170	96906	MS51861-35	SCREW,TAPPING UOC: DAJ,V24,ZAJ	4
17	PPFZZ	2510-00-159-8822	19207	7084949	PLATE,BELLOW RETAIN UOC: DAJ,V24,ZAJ	1
18	PBFZZ	2510-01-187-0382	19207	12302766	PANEL,BODY,VEHICULA RIGHT SIDE UOC: DAJ,V24,ZAJ	1
19	PAFZZ	5305-00-432-4172	96906	MS51861-37	SCREW,TAPPING UOC: DAJ,V24,ZAJ	6
20	PAFZZ	5315-00-839-5821	80205	MS24665-351	PIN,COTTER UOC: DAJ,V24,ZAJ	2

(1) ITEM NO.	(2) SMR CODE	(3) NSN	(4) CAGEC	(5) PART NUMBER	(6) DESCRIPTION AND USABLE ON CODE (UOC)	(7) QTY
21	PAFZZ	5342-00-679-1447	19207	7535612	BELLOWS,PROTECTION UOC: DAJ,V24,ZAJ	1
22	PAFZZ	5306-00-225-8499	80205	MS90725-34	BOLT,MACHINE UOC: DAJ,V24,ZAJ	8
23	PAFZZ	5310-00-407-9566	80205	MS35338-45	WASHER,LOCK UOC: DAJ,V24,ZAJ	8
24	PFFZZ	5340-01-209-7447	19207	12300747	COVER,ACCESS RIGHT SIDE UOC: DAJ,V24,ZAJ	1
25	PAFZZ	5365-01-231-9280	19207	12300744	SPACER,SLEEVE UOC: DAJ,V24,ZAJ	1
26	PAFZZ	5306-01-028-2443	80205	NAS1297-5-10	BOLT,SHOULDER UOC: DAJ,V24,ZAJ	1
27	PAFZZ	5310-00-080-6004	96906	MS27183-14	WASHER,FLAT UOC: DAJ,V24,ZAJ	1
28	PFFZZ	5330-00-222-8992	19207	8735318	GASKET UOC: DAJ,V24,ZAJ	1

END OF FIGURE

**FIELD MAINTENANCE
VAN AIR CONDITIONER, DRAIN TUBE, AND MOUNTING HARDWARE**

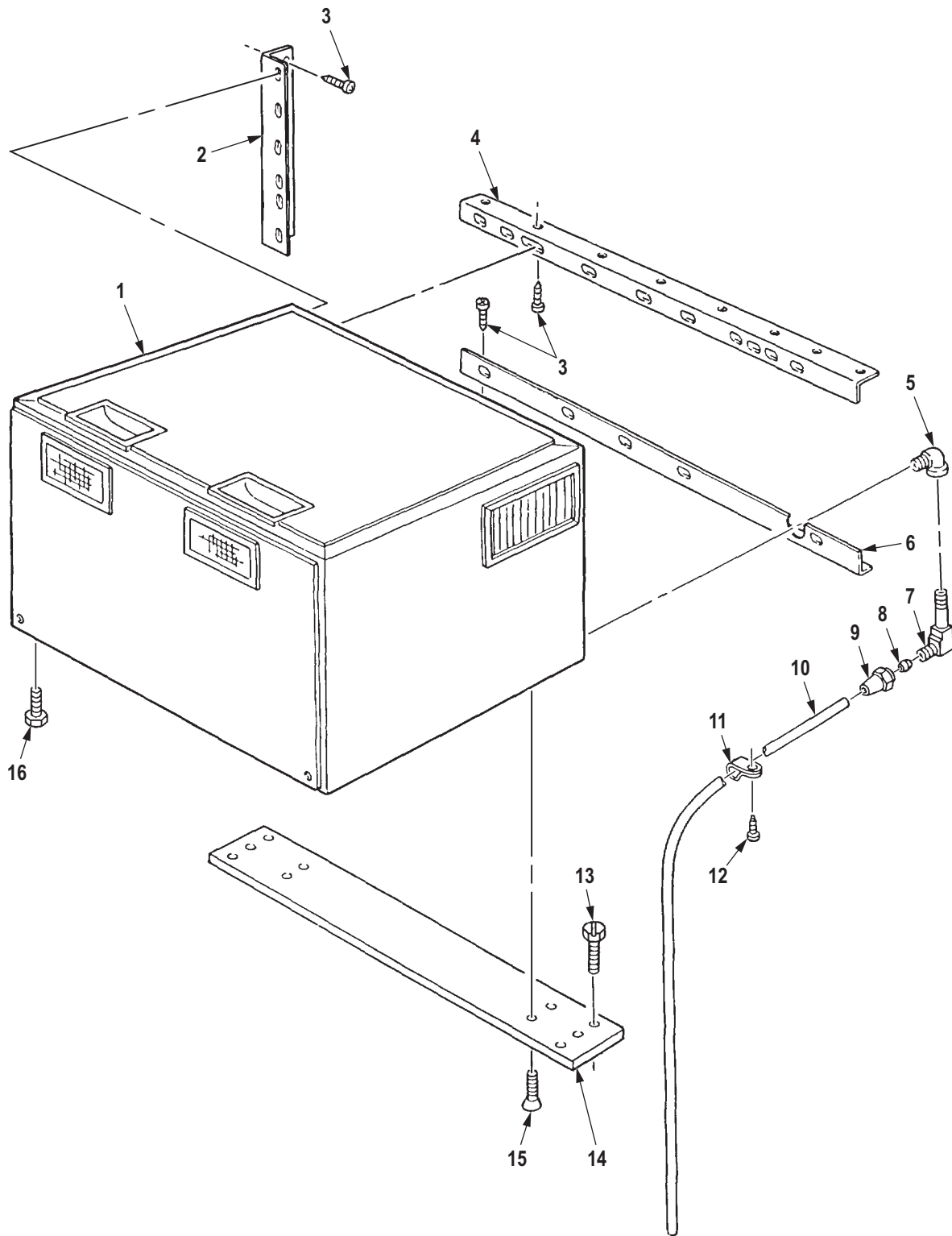

R0468DAA

Figure 449. Van Air Conditioner, Drain Tube, and Mounting Hardware.

(1) ITEM NO.	(2) SMR CODE	(3) NSN	(4) CAGEC	(5) PART NUMBER	(6) DESCRIPTION AND USABLE ON CODE (UOC)	(7) QTY
GROUP 1812 SPECIAL PURPOSE BODIES.						
FIG. 449. VAN AIR CONDITIONER, DRAIN TUBE, AND MOUNTING HARDWARE.						
1	PAFHH	4120-01-330-6543	67302	MH-40-MP	AIR CONDITIONER UOC: DAJ,V24,ZAJ	1
2	PAFZZ	2510-01-187-0381	19207	12302765	STRIP,PANEL LEFT FRONT UOC: DAJ,V24,ZAJ	1
3	PAFZZ	5305-00-432-4172	96906	MS51861-37	SCREW,TAPPING UOC: DAJ,V24,ZAJ	12
4	PFFZZ	5340-01-189-6402	19207	12302764	BRACKET,ANGLE UOC: DAJ,V24,ZAJ	1
5	PAFZZ	4730-00-277-5553	19207	444166	ELBOW,PIPE UOC: DAJ,V24,ZAJ	1
6	PAFZZ	2510-01-187-0380	19207	12302763	FRAME SECTION,STRUC UOC: DAJ,V24,ZAJ	1
7	PAFZZ	4730-01-165-4647	19207	11669790	ELBOW,PIPE UOC: DAJ,V24,ZAJ	1
8	PAFZZ	4730-00-969-6941	01276	C5165X4	SLEEVE,FLARED,TUBE UOC: DAJ,V24,ZAJ	1
9	PAFZZ	4730-00-314-8366	96906	MS51531B4	NUT,TUBE COUPLING UOC: DAJ,V24,ZAJ	1
10	MFFZZ		19207	8689206-68	TUBE MAKE FROM TUBE,P/N 8689206,68 IN.LONG UOC: DAJ,V24,ZAJ	1
11	PAFZZ	5340-00-079-7837	80205	MS21333-67	CLAMP,LOOP UOC: DAJ,V24,ZAJ	3
12	PAFZZ	5305-00-432-4170	96906	MS51861-35	SCREW,TAPPING UOC: DAJ,V24,ZAJ	3
13	PAFZZ	5305-01-209-7112	96906	MS51851-129	SCREW,TAPPING UOC: DAJ,V24,ZAJ	6
14	PAFZZ	5340-01-189-6403	19207	12300751	PLATE,MOUNTING UOC: DAJ,V24,ZAJ	1
15	PAFZZ	5305-00-959-2703	96906	MS35191-322	SCREW,MACHINE UOC: DAJ,V24,ZAJ	4
16	PAFZZ	5305-00-569-8909	19207	7372083	SCREW,ASSEMBLED WAS UOC: DAJ,V24,ZAJ	2

END OF FIGURE

**FIELD MAINTENANCE
VAN BONNET ACCESS DOOR ASSEMBLY**

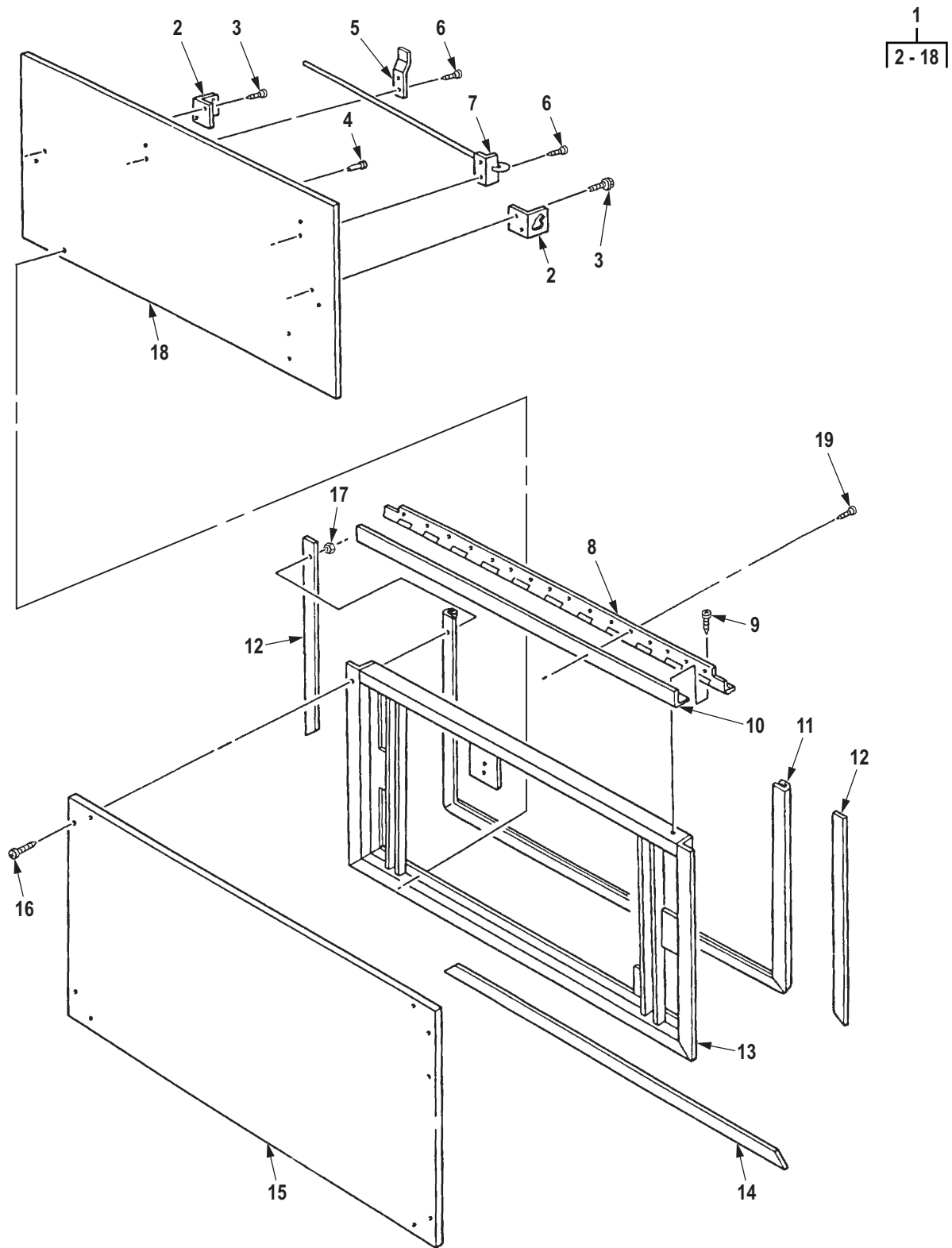

R0469DAA

Figure 450. Van Bonnet Access Door Assembly.

(1) ITEM NO.	(2) SMR CODE	(3) NSN	(4) CAGEC	(5) PART NUMBER	(6) DESCRIPTION AND USABLE ON CODE (UOC)	(7) QTY
GROUP 1812 SPECIAL PURPOSE BODIES.						
FIG. 450. VAN BONNET ACCESS DOOR ASSEMBLY.						
1	PAFFF	2510-01-187-0566	19207	12302740	DOOR,ACCESS UOC: DAJ,V24,ZAJ	1
2	PFFZZ	5340-00-328-5458	19207	10937687	. BRACKET,ANGLE UOC: DAJ,V24,ZAJ	1
3	PAFZZ	5305-00-225-3843	80204	B1821BH025C100N	. SCREW,CAP,HEXAGON H UOC: DAJ,V24,ZAJ	2
4	PFFZZ	5320-00-584-1285	11815	CR9163-6-2	. RIVET,BLIND UOC: DAJ,V24,ZAJ	66
5	PFFZZ	5340-01-163-9912	19207	7084942	. BRACKET,DOUBLE ANGL UOC: DAJ,V24,ZAJ	1
6	PAFZZ	5305-00-432-4201	96906	MS51861-45	. SCREW,TAPPING UOC: DAJ,V24,ZAJ	2
7	PFFZZ	2510-01-163-9752	19207	7084939	. ROD ASSEMBLY,ACCES UOC: DAJ,V24,ZAJ	1
8	PAFZZ	5340-01-065-7287	19207	7534654	. HINGE,STRAP UOC: DAJ,V24,ZAJ	1
9	PAFZZ	5305-00-432-4252	96906	MS51861-66	. SCREW,TAPPING UOC: DAJ,V24,ZAJ	12
10	MFFZZ		19207	8380420-51	. RUBBER STRIP MAKE FROM RUBBER STRIP,P/N 8380420,51 IN.LONG UOC: DAJ,V24,ZAJ	1
11	PAFZZ	5330-01-209-7354	19207	12302744	. SEAL,NONMETALLIC SP UOC: DAJ,V24,ZAJ	1
12	PFFZZ	2590-01-187-0363	19207	12302742	. MOLDING,METAL UOC: DAJ,V24,ZAJ	2
13	XAFZZ		19207	12302738	. FRAME UOC: DAJ,V24,ZAJ	1
14	PFFZZ	2590-01-163-9755	19207	8759398	. MOLDING,METAL UOC: DAJ,V24,ZAJ	1
15	PAFZZ	2510-01-187-0365	19207	12302739	. PANEL,BODY,VEHICULA UOC: DAJ,V24,ZAJ	1
16	PFFZZ	5305-00-984-6191	80205	MS35206-243	. SCREW,MACHINE UOC: DAJ,V24,ZAJ	33
17	PAFZZ	5310-00-934-9757	80205	MS35649-282	. NUT,PLAIN,HEXAGON UOC: DAJ,V24,ZAJ	33
18	PFFZZ	2510-01-187-0364	19207	12302750	. PANEL,BODY,VEHICULA UOC: DAJ,V24,ZAJ	1
19	PAFZZ	5305-00-432-4252	96906	MS51861-66	SCREW,TAPPING UOC: DAJ,V24,ZAJ	12

END OF FIGURE

**FIELD MAINTENANCE
VAN BONNET DOOR ASSEMBLY, RIGHT AND LEFT SIDE**

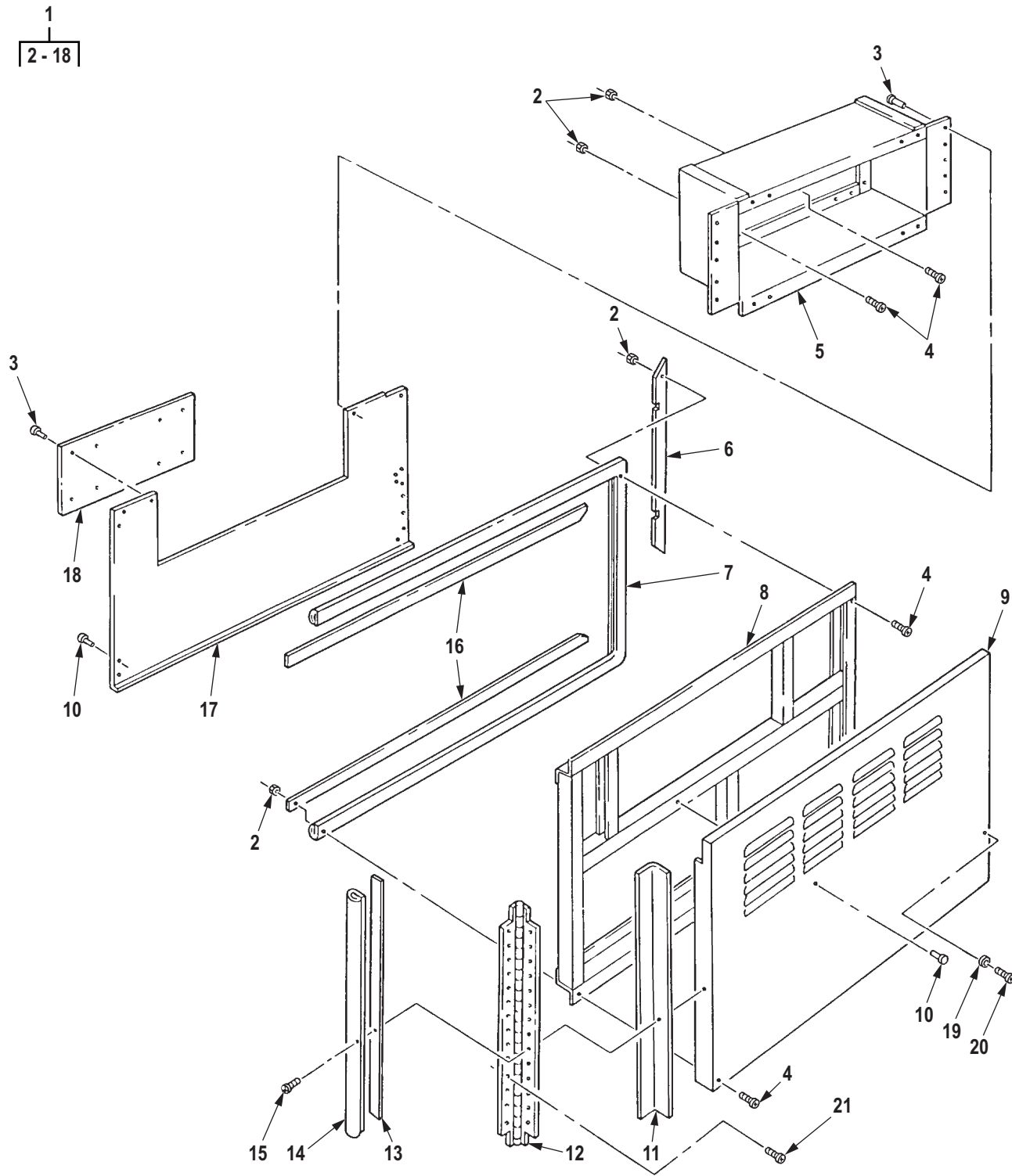

R0470DAA

Figure 451. Van Bonnet Door Assembly, Right and Left Side.







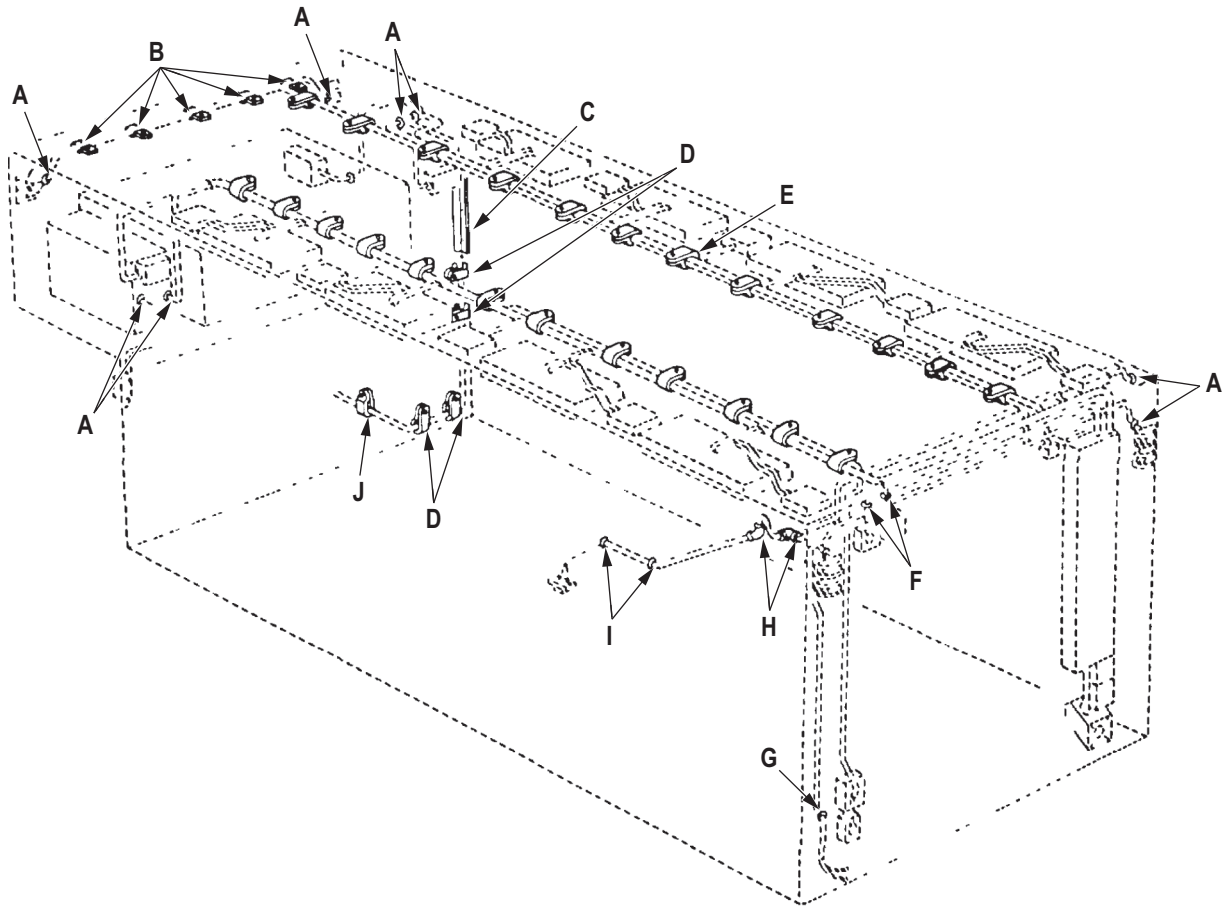

(1) ITEM NO.	(2) SMR CODE	(3) NSN	(4) CAGEC	(5) PART NUMBER	(6) DESCRIPTION AND USABLE ON CODE (UOC)	(7) QTY
GROUP 1812 SPECIAL PURPOSE BODIES.						
FIG. 451. VAN BONNET DOOR ASSEMBLY, RIGHT AND LEFT SIDE.						
1	PAFFF	2510-01-187-0568	19207	12302848-2	DOOR,ACCESS LEFT SIDE UOC: DAJ,V24,ZAJ	1
1	PAFFF	2510-01-187-0567	19207	12302848-1	DOOR,ACCESS RIGHT SIDE UOC: DAJ,V24,ZAJ	1
2	PAFZZ	5310-00-934-9757	80205	MS35649-282	. NUT,PLAIN,HEXAGON UOC: DAJ,V24,ZAJ	25
3	PAFZZ	5320-00-582-3268	53551	RV200-6-3	. RIVET,BLIND UOC: DAJ,V24,ZAJ	50
4	PAFZZ	5305-00-984-6191	80205	MS35206-243	. SCREW,MACHINE UOC: DAJ,V24,ZAJ	25
5	PFFZZ	2510-01-187-0368	19207	12302805	. PANEL ASSEMBLY,AIR UOC: DAJ,V24,ZAJ	1
6	PFFZZ	2590-01-225-1071	34623	12302846	. BEZEL,AUTOMOTIVE TR UOC: DAJ,V24,ZAJ	1
7	MFFZZ		19207	11607302-78	. SEAL,NONMETALLIC SP MAKE FROM SEAL,P/N 11607302,78 IN.LONG UOC: DAJ,V24,ZAJ	1
8	XAFZZ		19207	12302817-1	. FRAME ASSEMBLY,DOOR RIGHT SIDE UOC: DAJ,V24,ZAJ	1
8	XAFZZ		19207	12302817-2	. FRAME ASSEMBLY,DOOR LEFT SIDE UOC: DAJ,V24,ZAJ	1
9	PFFZZ	2510-01-187-0366	19207	12302811-1	. PANEL,BODY,VEHICULA RIGHT SIDE UOC: DAJ,V24,ZAJ	1
9	PBFZZ	2510-01-187-0367	19207	12302811-2	. PANEL,BODY,VEHICULA LEFT SIDE UOC: DAJ,V24,ZAJ	1
10	PAFZZ	5320-00-584-1285	11815	CR9163-6-2	. RIVET,BLIND UOC: DAJ,V24,ZAJ	50
11	MFFZZ		19207	8380420-27	. RUBBER STRIP MAKE FROM RUBBER STRIP,P/N 8380420,27 IN.LONG UOC: DAJ,V24,ZAJ	1
12	PAFZZ	5340-01-196-8113	19207	12302819	. HINGE,BUTT UOC: DAJ,V24,ZAJ	1
13	MFFZZ		19207	11607302-24	. SEAL,HINGE MAKE FROM SEAL,P/N 11607302,24 IN.LONG UOC: DAJ,V24,ZAJ	1
14	PFFZZ	5340-01-187-0370	19207	12302842	. PLATE,RETAINING,SEA UOC: DAJ,V24,ZAJ	1
15	PAFZZ	5305-00-477-0144	96906	MS51861-68	. SCREW,TAPPING UOC: DAJ,V24,ZAJ	6
16	PFFZZ	2510-01-187-0371	19207	12302844	. MOLDING,METAL UOC: DAJ,V24,ZAJ	2

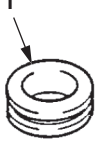
(1) ITEM NO.	(2) SMR CODE	(3) NSN	(4) CAGEC	(5) PART NUMBER	(6) DESCRIPTION AND USABLE ON CODE (UOC)	(7) QTY
17	PPFZZ	2510-01-202-0965	19207	12302810	. PANEL,BODY,VEHICULA UOC: DAJ,V24,ZAJ	1
18	PAFZZ	2510-01-187-0369	19207	12302809	. PANEL,AIR INTAKE BONNET ASSEMBLY UOC: DAJ,V24,ZAJ	1
19	PAFZZ	5310-00-087-7493	96906	MS27183-13	WASHER,FLAT UOC: DAJ,V24,ZAJ	4
20	PAFZZ	5305-00-226-4831	80204	B1821BH031C150N	SCREW,CAP,HEXAGON H UOC: DAJ,V24,ZAJ	4
21	PAFZZ	5305-00-477-0144	96906	MS51861-68	SCREW,TAPPING UOC: DAJ,V24,ZAJ	14

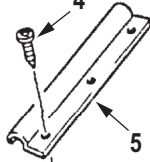
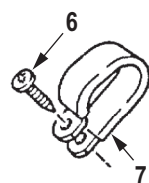
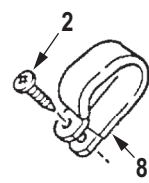
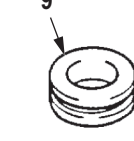
END OF FIGURE

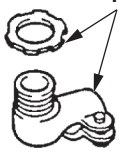
**FIELD MAINTENANCE
VAN MAIN WIRING HARNESS MOUNTING HARDWARE**



 1 VIEW A	 2 3 VIEW B	 4 5 VIEW C	 6 7 VIEW D	 2 8 VIEW E	 9 VIEW F
 10 VIEW G	 11 VIEW H	 12 VIEW I	 13 VIEW J	 14 VIEW K	

R0471DAA

Figure 452. Van Main Wiring Harness Mounting Hardware.

(1) ITEM NO.	(2) SMR CODE	(3) NSN	(4) CAGEC	(5) PART NUMBER	(6) DESCRIPTION AND USABLE ON CODE (UOC)	(7) QTY
GROUP 1812 SPECIAL PURPOSE BODIES.						
FIG. 452. VAN MAIN WIRING HARNESS MOUNTING HARDWARE.						
1	PAFZZ	5325-01-242-7083	96906	MS35489-17	GROMMET, NONMETALLIC UOC: DAJ, V24, ZAJ	9
2	PAFZZ	5305-00-432-4201	96906	MS51861-45	SCREW, TAPPING UOC: DAJ, V24, ZAJ	29
3	PAFZZ	5340-00-190-6783	96906	MS35140-4	STRAP, RETAINING UOC: DAJ, V24, ZAJ	5
4	PAFZZ	5305-00-432-4170	96906	MS51861-35	SCREW, TAPPING UOC: DAJ, V24, ZAJ	6
5	PAFZZ	5340-00-419-5866	19207	7059241	STRAP, RETAINING UOC: DAJ, V24, ZAJ	2
6	PAFZZ	5305-00-432-4172	96906	MS51861-37	SCREW, TAPPING UOC: DAJ, V24, ZAJ	4
7	XDFZZ		17773	11176106-5	CLAMP, LOOP UOC: DAJ, V24, ZAJ	4
8	PAFZZ	5340-00-050-2622	80205	NASM21334-36	CLAMP, LOOP UOC: DAJ, V24, ZAJ	24
9	PAFZZ	5325-00-171-6387	96906	MS35489-51	GROMMET, NONMETALLIC UOC: DAJ, V24, ZAJ	2
10	PAFZZ	5325-00-276-6089	96906	MS35489-16	GROMMET, NONMETALLIC UOC: DAJ, V24, ZAJ	8
11	PFFZZ	5975-00-152-1127	58536	AA50552-00I-1-D-F	BOX CONNECTOR, ELECT UOC: DAJ, V24, ZAJ	4
12	PAFZZ	5325-00-184-9846	81349	C3030	GROMMET, NONMETALLIC UOC: DAJ, V24, ZAJ	4
13	PAFZZ	5340-00-964-5267	80205	MS21333-120	CLAMP, LOOP UOC: DAJ, V24, ZAJ	1
14	PAFZZ	5325-00-270-8890	96906	MS35489-22	GROMMET, NONMETALLIC UOC: DAJ, V24, ZAJ	1

END OF FIGURE

**FIELD MAINTENANCE
VAN MAIN WIRING HARNESS, RIGHT AND LEFT SIDE**

1
2-5

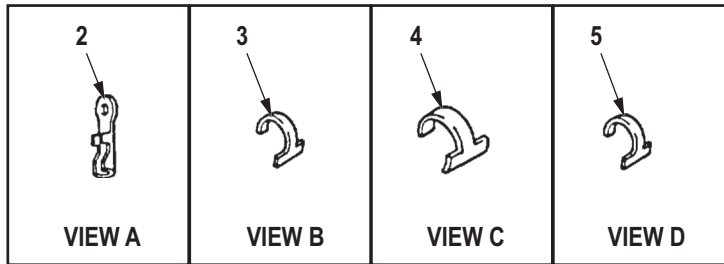
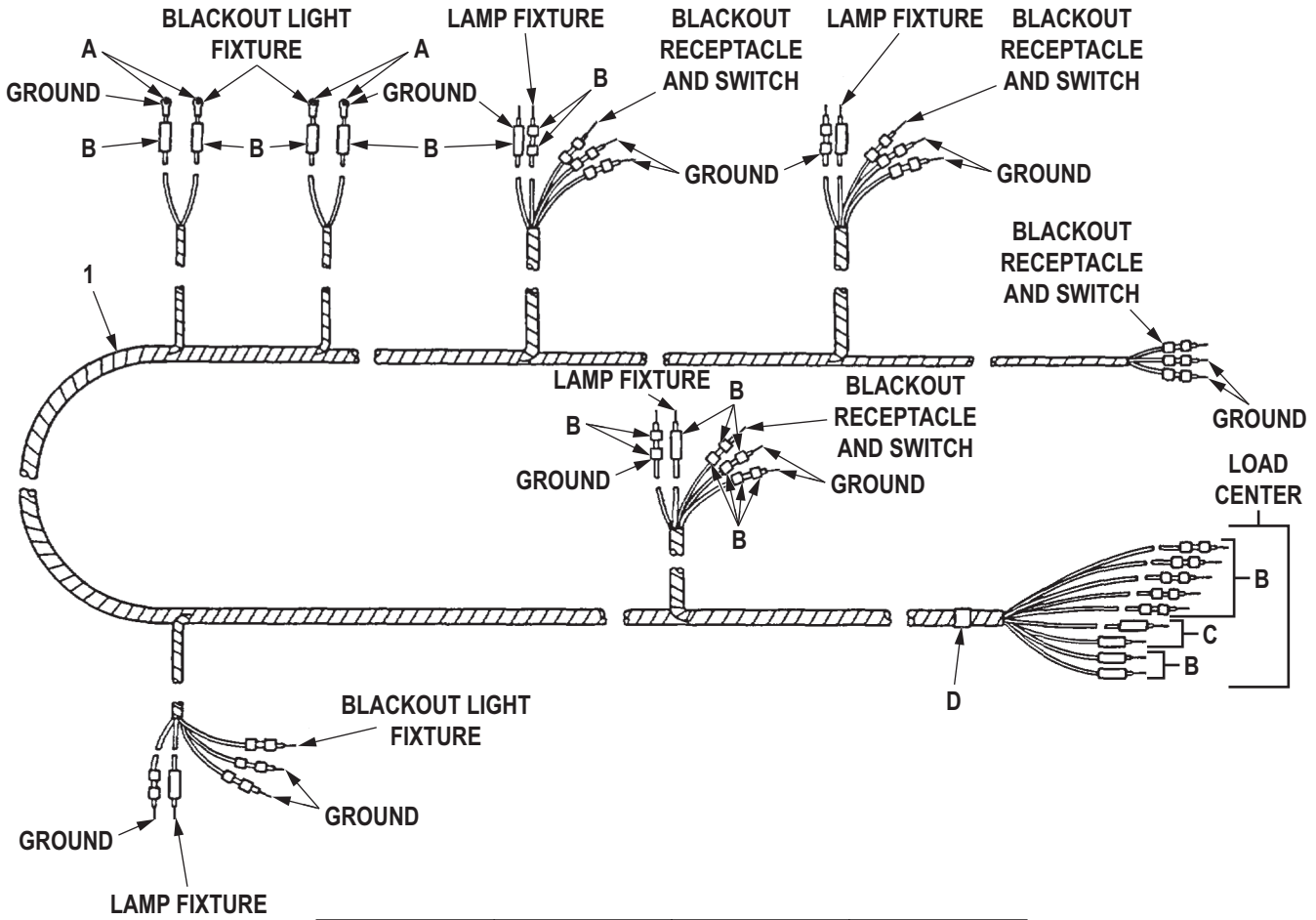

R0472DAA

Figure 453. Van Main Wiring Harness, Right and Left Side.

(1) ITEM NO.	(2) SMR CODE	(3) NSN	(4) CAGEC	(5) PART NUMBER	(6) DESCRIPTION AND USABLE ON CODE (UOC)	(7) QTY
GROUP 1812 SPECIAL PURPOSE BODIES.						
FIG. 453. VAN MAIN WIRING HARNESS, RIGHT AND LEFT SIDE.						
1	PFFFF	6150-01-183-2693	19207	11677738	WIRING HARNESS,BRAN MAIN,RIGHT SIDE UOC: DAJ,V24,ZAJ	1
1	PFFFF	6150-01-135-4478	19207	11677740	WIRING HARNESS,BRAN MAIN,LEFT SIDE UOC: DAJ,V24,ZAJ	1
2	PAFZZ	5940-00-151-9361	96906	MS35436-44	. TERMINAL,LUG UOC: DAJ,V24,ZAJ	4
3	XDFZZ		81349	M43436/2-1	. BAND,MARKER UOC: DAJ,V24,ZAJ	60
4	PAFZZ	9905-00-752-4649	24617	5939707	. BAND MRKER BLNK-ALU UOC: DAJ,V24,ZAJ	2
5	PAFZZ	9905-00-935-7777	81349	M43436/4-2	. BAND,MARKER UOC: DAJ,V24,ZAJ	1

END OF FIGURE

**FIELD MAINTENANCE
VAN AIR CONDITIONING AND HEATER WIRING HARNESSSES**

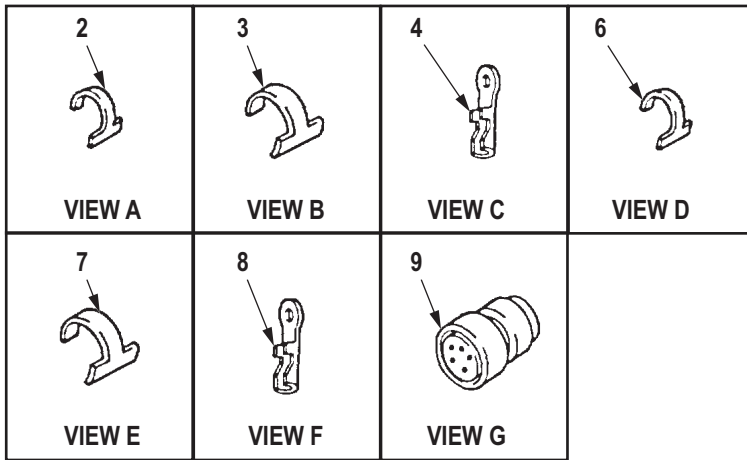
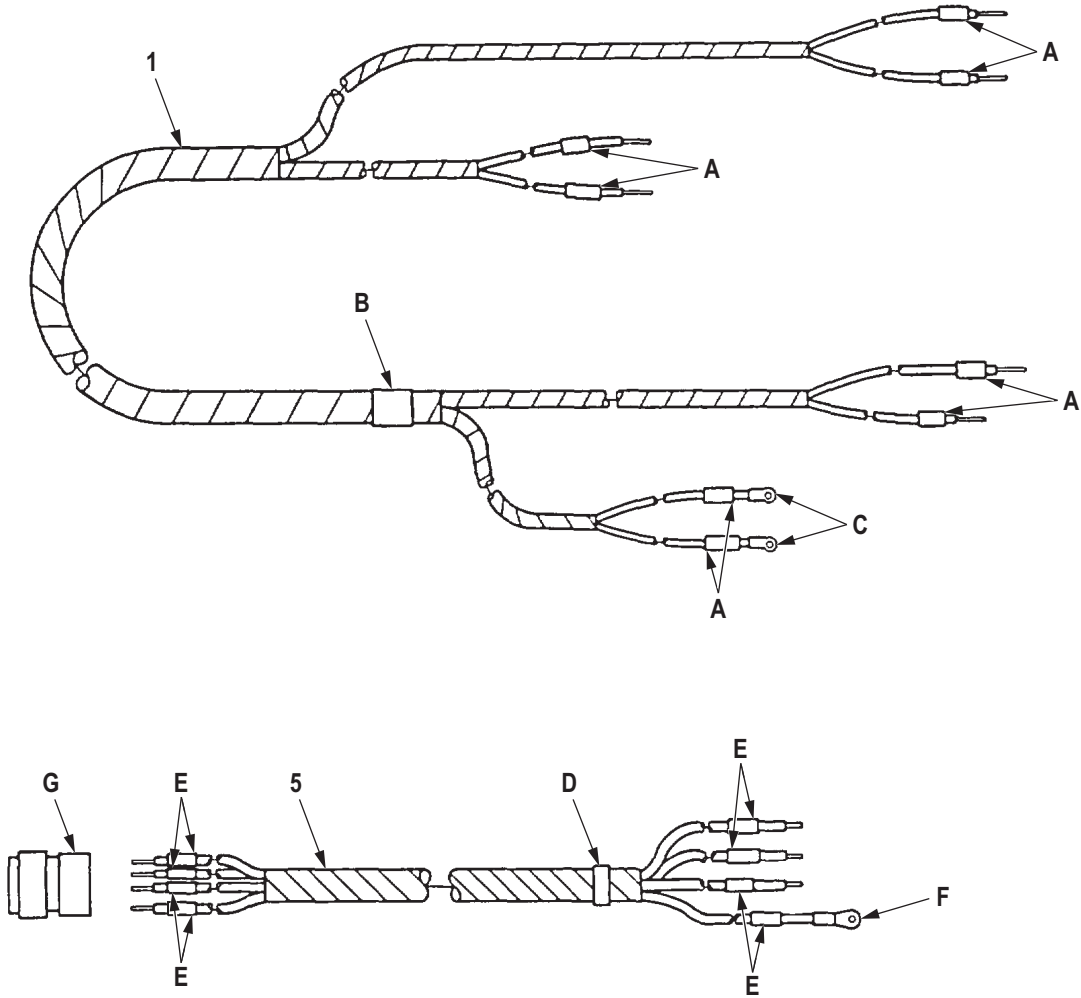
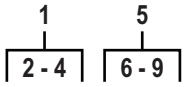

R0473DAA

Figure 454. Van Air Conditioning and Heater Wiring Harnesses.

(1) ITEM NO.	(2) SMR CODE	(3) NSN	(4) CAGEC	(5) PART NUMBER	(6) DESCRIPTION AND USABLE ON CODE (UOC)	(7) QTY
GROUP 1812 SPECIAL PURPOSE BODIES.						
FIG. 454. VAN AIR CONDITIONING AND HEATER WIRING HARNESSSES.						
1	PFFFF	5995-00-351-7868	19207	10937519	WIRING HARNESS,BRAN UOC: DAJ,V24,ZAJ	1
2	PAFZZ	9905-00-893-3570	81349	M43436/1-3	. BAND,MARKER UOC: DAJ,V24,ZAJ	8
3	PAFZZ	9905-00-752-4649	81349	M43436/1-1	. BAND,MARKER UOC: DAJ,V24,ZAJ	1
4	PAFZZ	5940-00-534-0991	96906	MS35436-6	. TERMINAL,LUG UOC: DAJ,V24,ZAJ	2
5	PFFZZ	6150-01-143-4527	19207	12300743	WIRING HARNESS,BRAN UOC: DAJ,V24,ZAJ	1
6	PAFZZ	9905-00-893-3570	81349	M43436/1-3	. BAND,MARKER UOC: DAJ,V24,ZAJ	1
7	PAFZZ	9905-00-841-4445	81349	M43436/1-2	. BAND,MARKER UOC: DAJ,V24,ZAJ	8
8	PAFZZ	5940-00-557-4344	81343	MS25036-120	. TERMINAL,LUG UOC: DAJ,V24,ZAJ	1
9	PAFZZ	5935-01-040-0463	96906	MS3456W24-22S	. CONNECTOR,PLUG,ELEC UOC: DAJ,V24,ZAJ	1

END OF FIGURE

**FIELD MAINTENANCE
VAN HEATER FUEL PUMP AND CIRCUIT BREAKER HARNESSSES**

1	9
2-8	10-14

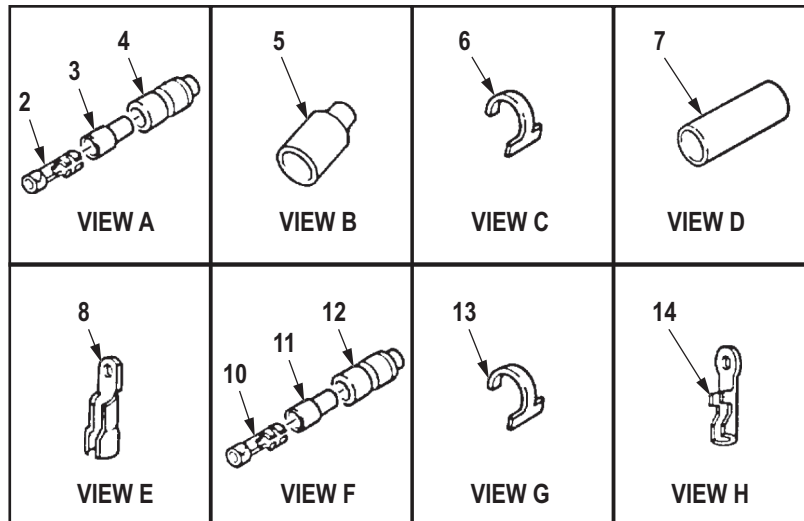
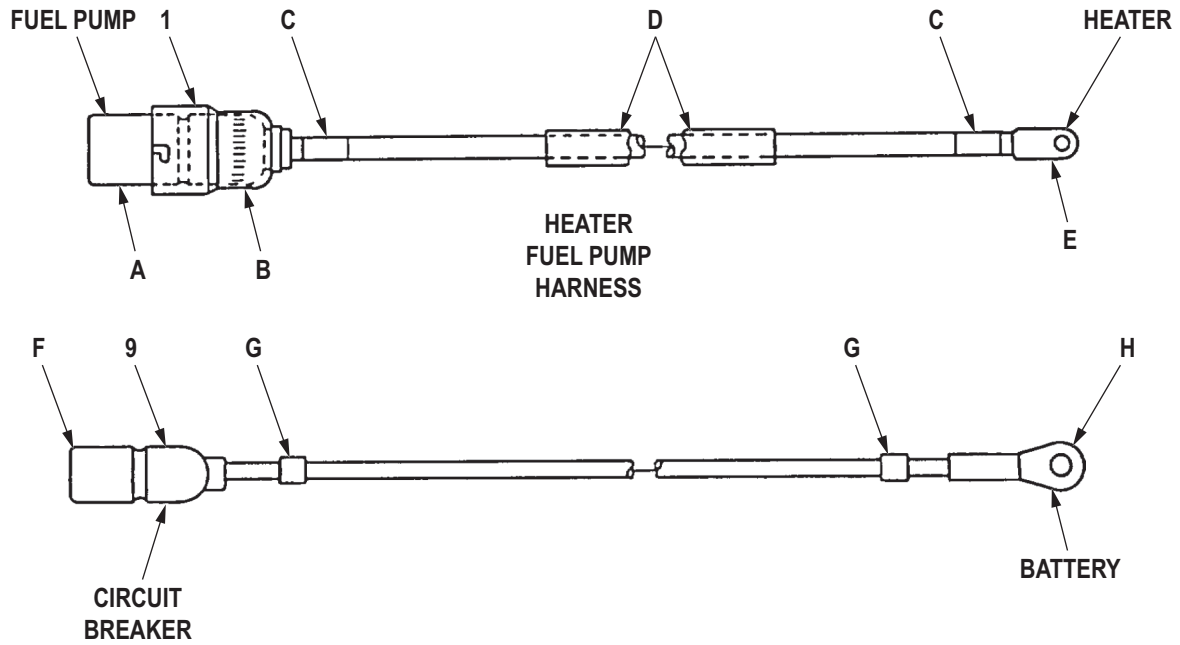

R0474DAA

Figure 455. Van Heater Fuel Pump and Circuit Breaker Harnesses.

(1) ITEM NO.	(2) SMR CODE	(3) NSN	(4) CAGEC	(5) PART NUMBER	(6) DESCRIPTION AND USABLE ON CODE (UOC)	(7) QTY
GROUP 1812 SPECIAL PURPOSE BODIES.						
FIG. 455. VAN HEATER FUEL PUMP AND CIRCUIT BREAKER HARNESSSES.						
1	PFFFF	6150-01-135-4401	19207	11677729	WIRING HARNESS UOC: DAJ,V24,ZAJ	1
2	PAFZZ	1015-00-798-2997	19207	7982997	. TERMINAL,SOLDERED F UOC: DAJ,V24,ZAJ	1
3	PAFZZ	5970-00-833-8562	19207	8338562	. INSULATOR,BUSHING UOC: DAJ,V24,ZAJ	1
4	PAFZZ	5935-00-833-8561	19207	8338561	. SHELL,ELECTRICAL CO UOC: DAJ,V24,ZAJ	1
5	PAFZZ	5935-00-868-2606	19207	7982403	. SHELL,ELECTRICAL CO UOC: DAJ,V24,ZAJ	1
6	PAFZZ	9905-01-013-8723	81349	M43436/3-1	. BAND,MARKER UOC: DAJ,V24,ZAJ	2
7	MFFZZ		80244	17-C-18035-50-50	. CONDUIT,NONMETALLIC MAKE FROM CONDUIT,P/N 17- C-18035-50,50 IN.LONG UOC: DAJ,V24,ZAJ	1
8	PAFZZ	5940-00-705-6701	56501	TG1	. TERMINAL,LUG UOC: DAJ,V24,ZAJ	1
9	PFFFF	2590-00-222-8906	19207	11608875	LEAD,ELECTRICAL UOC: DAJ,V24,ZAJ	1
10	PAFZZ	1015-00-798-2997	19207	7982997	. TERMINAL,SOLDERED F UOC: DAJ,V24,ZAJ	1
11	PAFZZ	5970-00-833-8562	19207	8338562	. INSULATOR,BUSHING UOC: DAJ,V24,ZAJ	1
12	PAFZZ	5935-00-833-8561	19207	8338561	. SHELL,ELECTRICAL CO UOC: DAJ,V24,ZAJ	1
13	PAFZZ	9905-01-013-8723	81349	M43436/3-1	. BAND,MARKER UOC: DAJ,V24,ZAJ	2
14	PAFZZ	5325-00-276-6228	87585	ANA9-5	. GROMMET,NONMETALLIC UOC: DAJ,V24,ZAJ	1

END OF FIGURE

**FIELD MAINTENANCE
VAN BLACKOUT BY-PASS AND 10IKW ELECTRIC HEATER WIRING HARNESSSES**

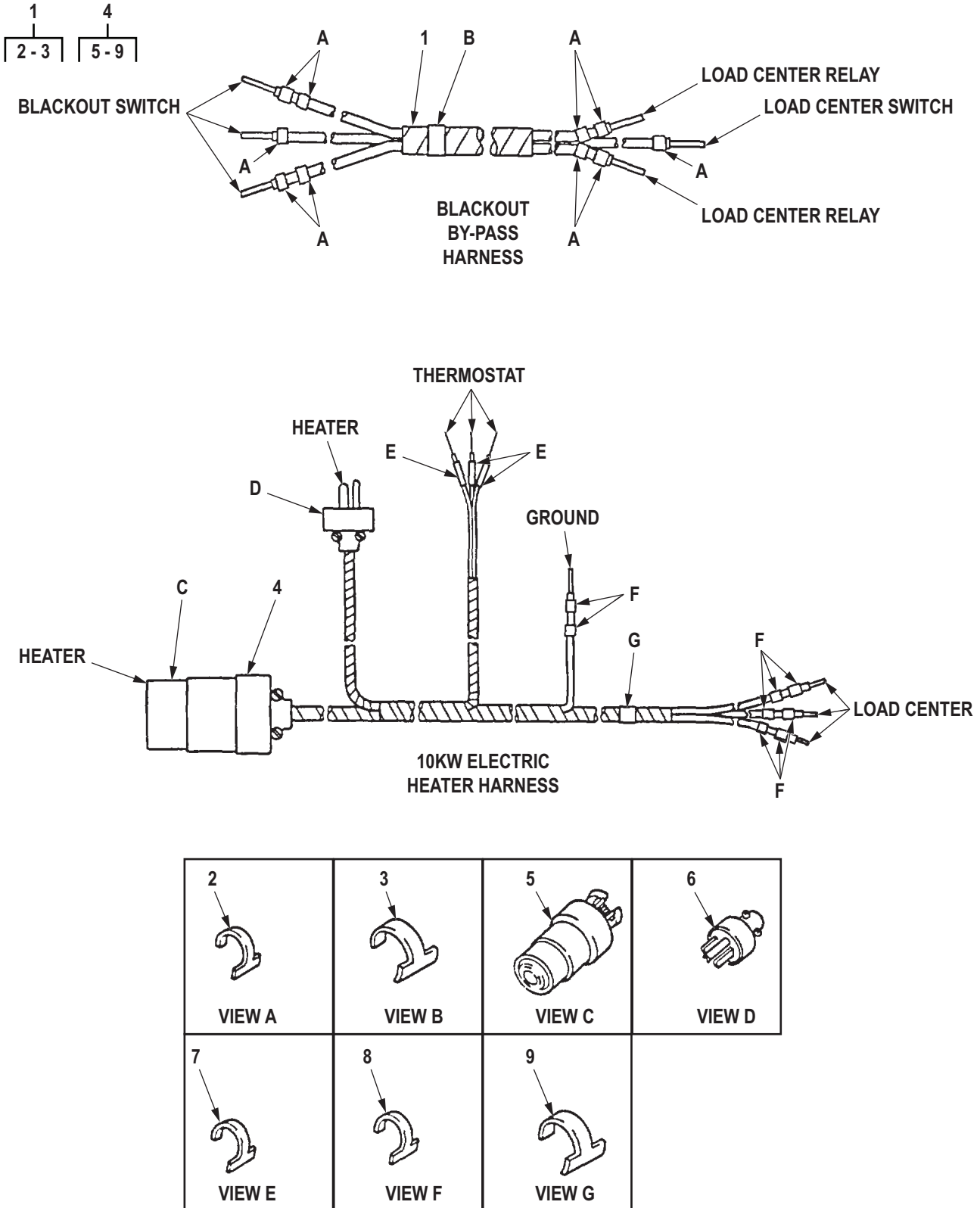

R0475DAA

Figure 456. Van Blackout By-Pass and 10KW Electric Heater Wiring Harnesses.

(1) ITEM NO.	(2) SMR CODE	(3) NSN	(4) CAGEC	(5) PART NUMBER	(6) DESCRIPTION AND USABLE ON CODE (UOC)	(7) QTY
GROUP 1812 SPECIAL PURPOSE BODIES.						
FIG. 456. VAN BLACKOUT BY-PASS AND 10IKW ELECTRIC HEATER WIRING HARNESSSES.						
1	PFFFF	6150-00-158-0066	19207	11677686	WIRING HARNESS BLACKOUT BY-PASS UOC: DAJ,V24,ZAJ	1
2	XDFZZ		81349	M43436/2-1	. BAND,MARKER UOC: DAJ,V24,ZAJ	10
3	PAFZZ	9905-00-893-3570	81349	M43436/1-3	. BAND,MARKER UOC: DAJ,V24,ZAJ	10
4	PFFZZ	6150-01-135-4482	19207	11677708	WIRING HARNESS,BRAN 10KW ELECTRIC HEATER UOC: DAJ,V24,ZAJ	1
5	PAFZZ	5935-00-502-7477	74545	7764	. CONNECTOR,PLUG,ELEC UOC: DAJ,V24,ZAJ	1
6	PAFZZ	5935-01-005-3579	81348	WC596/13-3	. CONNECTOR,PLUG,ELEC UOC: DAJ,V24,ZAJ	1
7	PAFZZ	9905-01-013-8723	81349	M43436/3-1	. BAND,MARKER UOC: DAJ,V24,ZAJ	5
8	PAFZZ	9905-00-752-2649	24617	99242R1	. BAND,MARKER UOC: DAJ,V24,ZAJ	8
9	PAFZZ	9905-00-893-3570	81349	M43436/1-3	. BAND,MARKER UOC: DAJ,V24,ZAJ	1

END OF FIGURE

**FIELD MAINTENANCE
VAN BLACKOUT AND CLEARANCE LIGHT WIRING HARNESS**

1
2-8

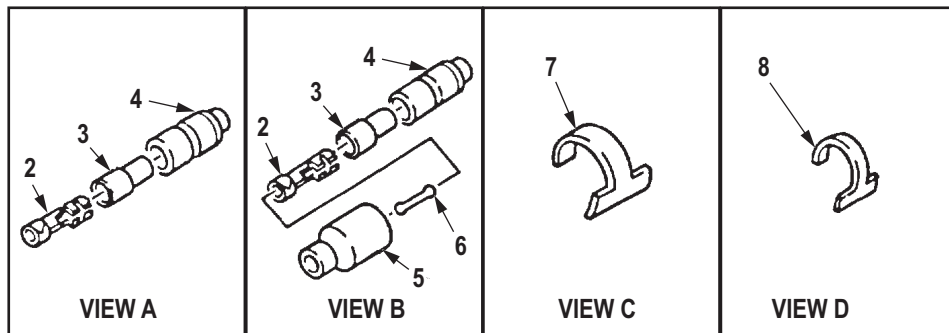
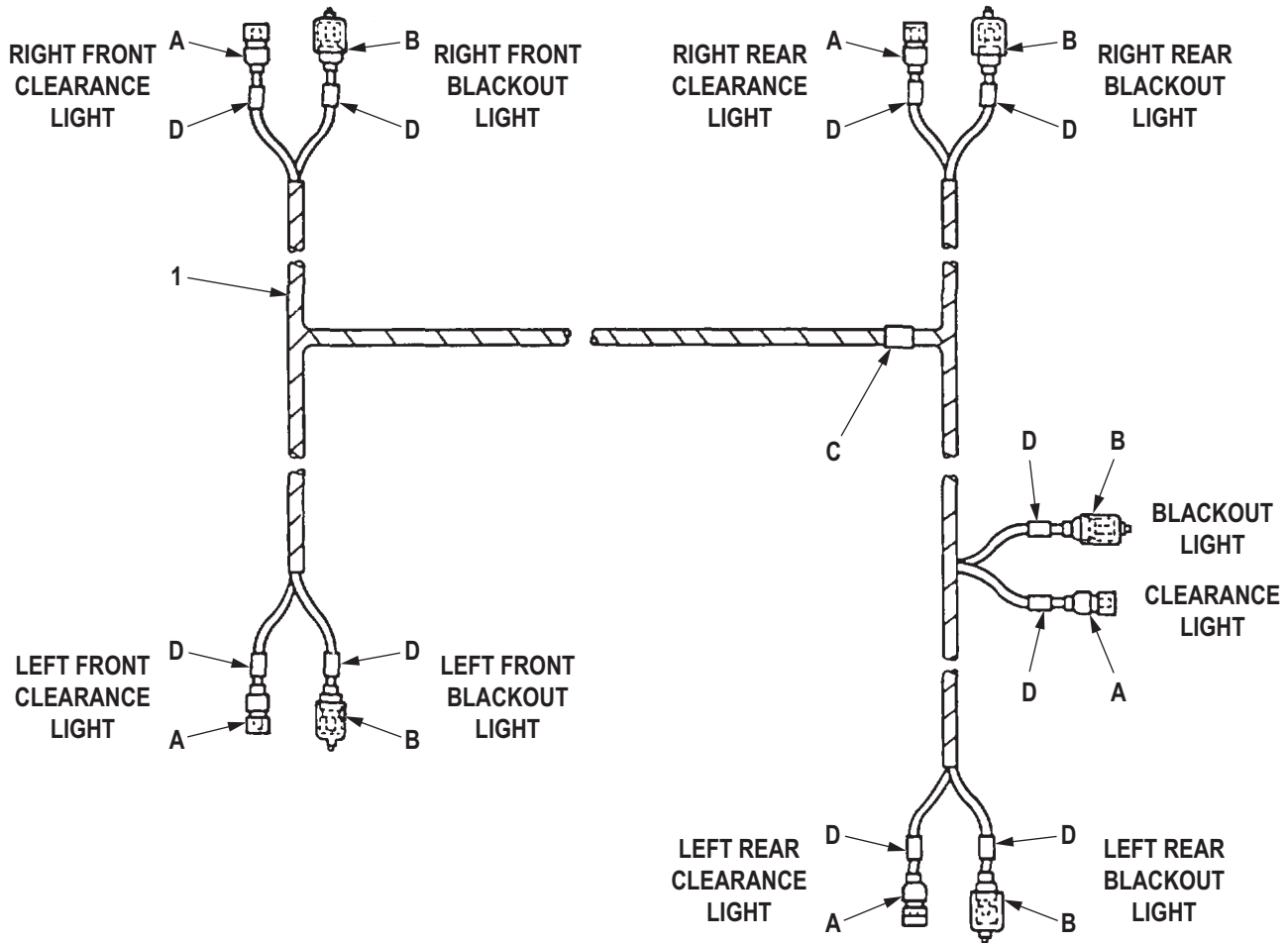

R0476DAA

Figure 457. Van Blackout and Clearance Light Wiring Harness.

(1) ITEM NO.	(2) SMR CODE	(3) NSN	(4) CAGEC	(5) PART NUMBER	(6) DESCRIPTION AND USABLE ON CODE (UOC)	(7) QTY
<p>GROUP 1812 SPECIAL PURPOSE BODIES.</p> <p>FIG. 457. VAN BLACKOUT AND CLEARANCE LIGHT WIRING HARNESS.</p>						
1	PFFFF	6150-00-222-8988	19207	7535589	WIRING HARNESS,BRAN BLACKOUT AND CLEARANCE UOC: DAJ,V24,ZAJ	1
2	PAFZZ	5940-00-399-6676	19207	8338564	. TERMINAL SET,QUICK UOC: DAJ,V24,ZAJ	10
3	PAFZZ	5970-00-833-8562	19207	8338562	. INSULATOR,BUSHING UOC: DAJ,V24,ZAJ	10
4	PAFZZ	5935-00-833-8561	19207	8338561	. SHELL,ELECTRICAL CO UOC: DAJ,V24,ZAJ	10
5	PAFZZ	5935-00-572-9180	19207	8338566	. SHELL,ELECTRICAL CO UOC: DAJ,V24,ZAJ	5
6	PAFZZ	5935-00-214-0904	19207	7982907	. DUMMY CONNECTOR,PLU UOC: DAJ,V24,ZAJ	5
7	PAFZZ	9905-00-841-4445	81349	M43436/1-2	. BAND,MARKER UOC: DAJ,V24,ZAJ	1
8	PAFZZ	9905-01-013-8723	81349	M43436/3-1	. BAND,MARKER UOC: DAJ,V24,ZAJ	10

END OF FIGURE

**FIELD MAINTENANCE
VAN BLACKOUT WIRING HARNESS, RIGHT AND LEFT SIDE**

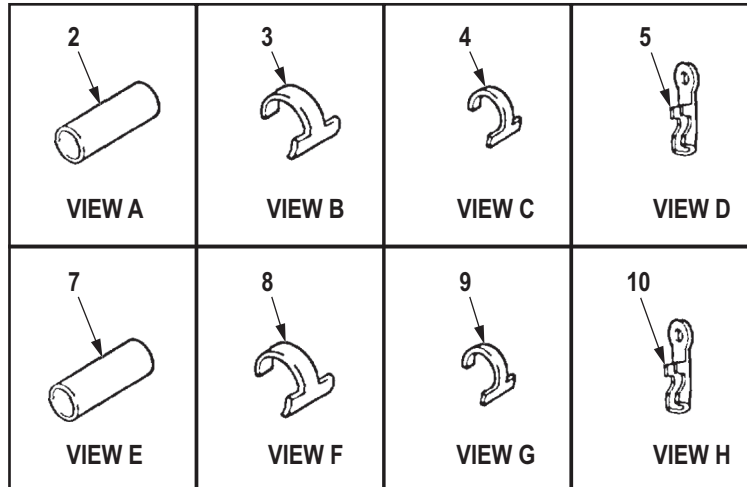
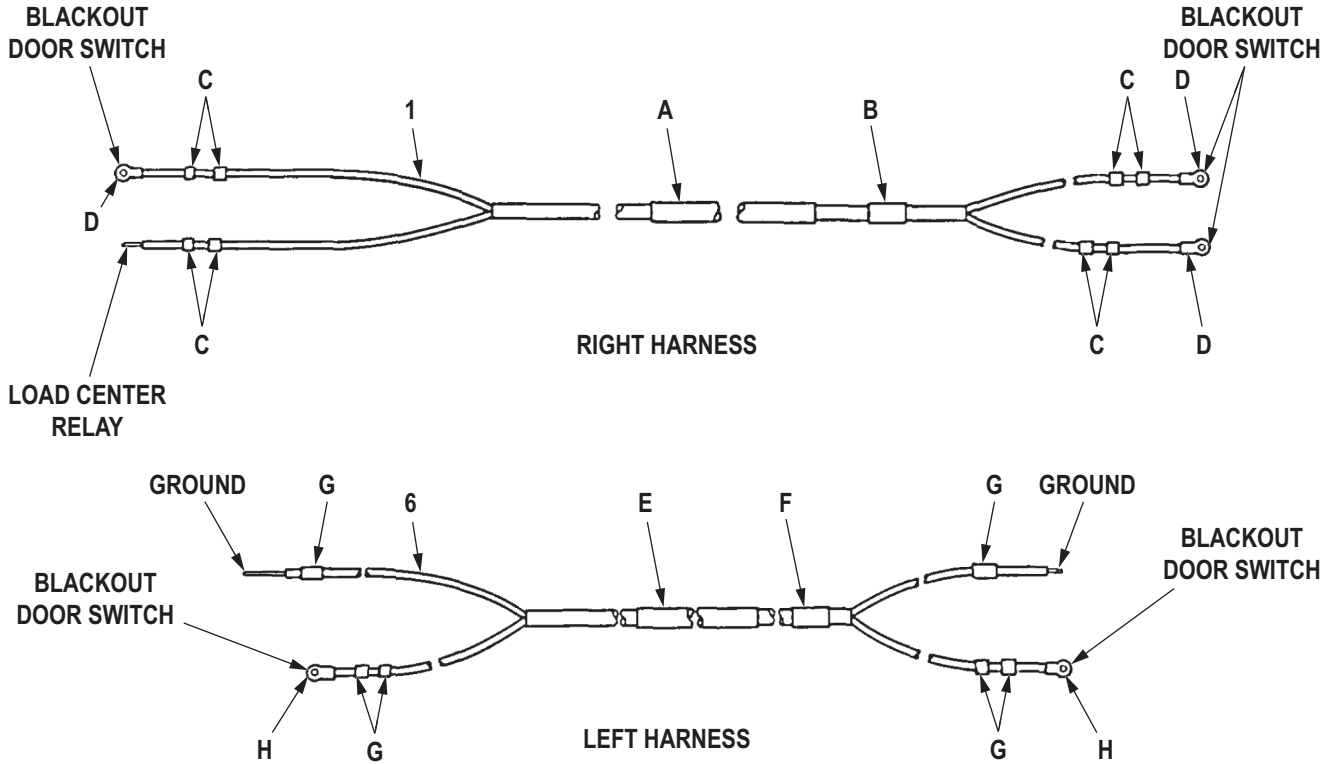
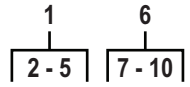

R0477DAA

Figure 458. Van Blackout Wiring Harness, Right and Left Side.

(1) ITEM NO.	(2) SMR CODE	(3) NSN	(4) CAGEC	(5) PART NUMBER	(6) DESCRIPTION AND USABLE ON CODE (UOC)	(7) QTY
GROUP 1812 SPECIAL PURPOSE BODIES.						
FIG. 458. VAN BLACKOUT WIRING HARNESS, RIGHT AND LEFT SIDE.						
1	PPFZZ	5995-00-231-7454	19207	10937533	WIRING HARNESS, BRAN BLACKOUT, RIGHT UOC: DAJ, V24, ZAJ	1
2	XDFZZ		80244	17-C-18035-60-15	. CONDUIT, NONMETALLIC MAKE FROM CONDUIT, P/N 17- C-18035-60, 15 IN. LONG UOC: DAJ, V24, ZAJ	1
3	PAFZZ	9905-00-752-2649	24617	99242R1	. BAND, MARKER UOC: DAJ, V24, ZAJ	1
4	PAFZZ	9905-01-013-8723	81349	M43436/3-1	. BAND, MARKER UOC: DAJ, V24, ZAJ	8
5	PAFZZ	5940-00-534-0986	96906	MS35436-4	. TERMINAL, LUG UOC: DAJ, V24, ZAJ	3
6	PPFZZ	6150-00-222-8943	19207	10937532	WIRING HARNESS BLACKOUT, LEFT UOC: DAJ, V24, ZAJ	1
7	XDFZZ		80244	17-C-18035-60-15	. CONDUIT, NONMETALLIC MAKE FROM CONDUIT, P/N 17- C-18035-60, 15 IN. LONG UOC: DAJ, V24, ZAJ	1
8	PAFZZ	9905-00-841-4445	81349	M43436/1-2	. BAND, MARKER UOC: DAJ, V24, ZAJ	1
9	PAFZZ	9905-01-013-8723	81349	M43436/3-1	. BAND, MARKER UOC: DAJ, V24, ZAJ	6
10	PAFZZ	5940-00-151-9361	96906	MS35436-44	. TERMINAL, LUG UOC: DAJ, V24, ZAJ	2

END OF FIGURE

**FIELD MAINTENANCE
VAN EMERGENCY LAMP WIRING HARNESS, RIGHT AND LEFT SIDE**

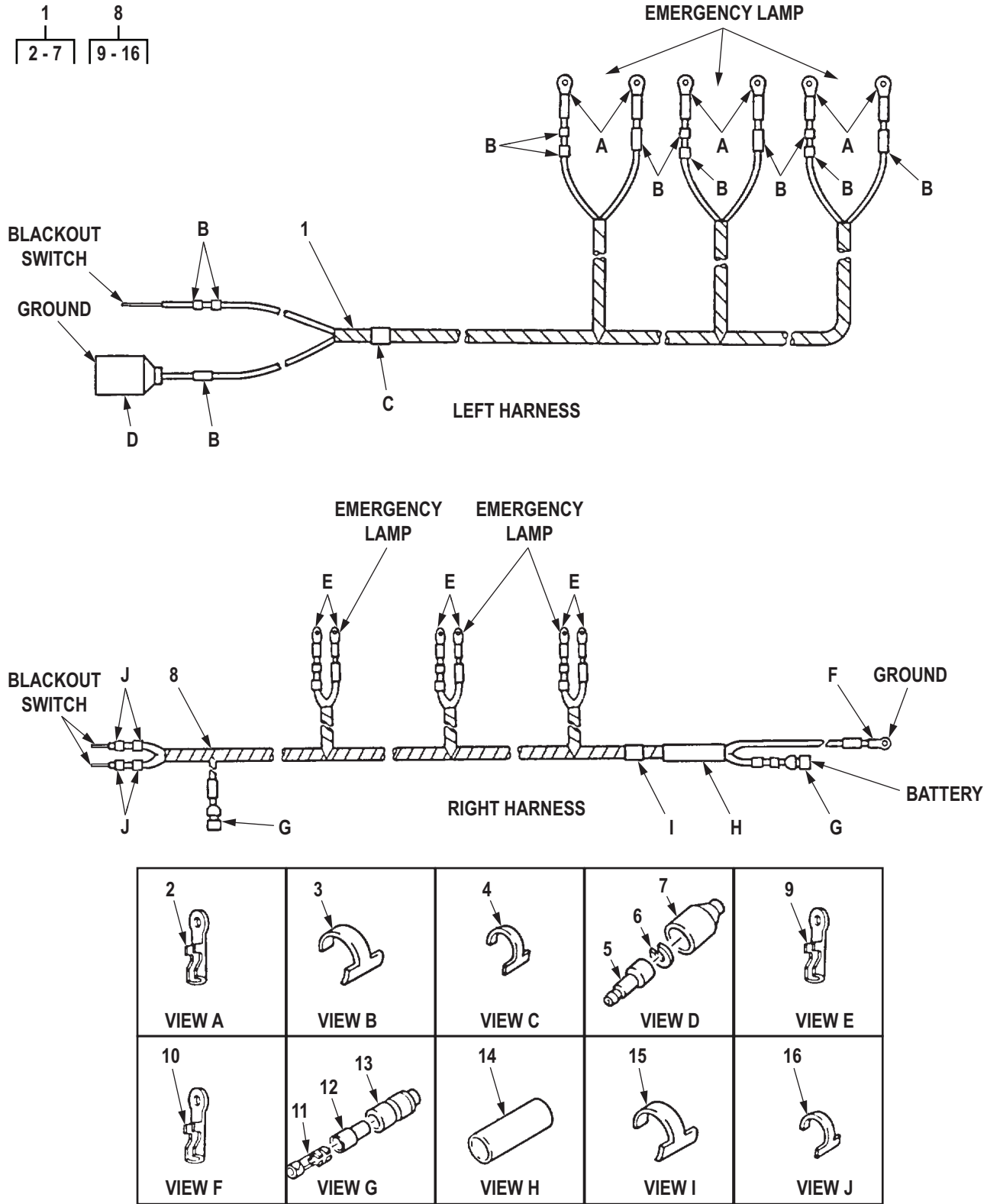

R0478DAA

Figure 459. Van Emergency Lamp Wiring Harness, Right and Left Side.

(1) ITEM NO.	(2) SMR CODE	(3) NSN	(4) CAGEC	(5) PART NUMBER	(6) DESCRIPTION AND USABLE ON CODE (UOC)	(7) QTY
GROUP 1812 SPECIAL PURPOSE BODIES.						
FIG. 459. VAN EMERGENCY LAMP WIRING HARNESS, RIGHT AND LEFT SIDE.						
1	PFFFF	6150-01-135-4479	19207	11677731	WIRING HARNESS,BRAN EMERGENCY LAMP,LEFT SIDE FEET UOC: DAJ,V24,ZAJ	1
2	PAFZZ	5940-00-534-0986	96906	MS35436-4	. TERMINAL,LUG LEFT SIDE UOC: DAJ,V24,ZAJ	6
3	PAFZZ	9905-01-013-8723	81349	M43436/3-1	. BAND,MARKER LEFT SIDE UOC: DAJ,V24,ZAJ	12
4	PAFZZ	9905-00-752-4649	24617	5939707	. BAND MRKER BLNK-ALU LEFT SIDE UOC: DAJ,V24,ZAJ	1
5	PAFZA	5999-00-057-2929	58536	AA52536-2	. CONTACT,ELECTRICAL LEFT SIDE UOC: DAJ,V24,ZAJ	1
6	PAFZZ	5310-00-833-8567	19207	8338567	. WASHER,SLOTTED LEFT SIDE UOC: DAJ,V24,ZAJ	1
7	PAFZZ	5935-00-572-9180	19207	8338566	. SHELL,ELECTRICAL CO LEFT SIDE UOC: DAJ,V24,ZAJ	1
8	PFFFF	6150-01-135-4480	19207	11677723	WIRING HARNESS,BRAN RIGHT SIDE UOC: DAJ,V24,ZAJ	1
9	PAFZZ	5940-00-534-0986	96906	MS35436-4	. TERMINAL,LUG RIGHT SIDE UOC: DAJ,V24,ZAJ	6
10	PAFZZ	5940-00-892-3151	96906	MS35436-9	. TERMINAL,LUG RIGHT SIDE UOC: DAJ,V24,ZAJ	1
11	PAFZZ	1015-00-798-2997	19207	7982997	. TERMINAL,SOLDERED F RIGHT SIDE UOC: DAJ,V24,ZAJ	2
12	PAFZZ	5970-00-833-8562	19207	8338562	. INSULATOR,BUSHING RIGHT SIDE UOC: DAJ,V24,ZAJ	2
13	PAFZZ	5935-00-833-8561	19207	8338561	. SHELL,ELECTRICAL CO RIGHT SIDE UOC: DAJ,V24,ZAJ	2
14	MFFZZ		81345	UL 3-50	. CONDUIT,NONMETALLIC MAKE FROM CONDUIT P/N UL 3,50 IN.LONG UOC: DAJ,V24,ZAJ	1
15	PAFZZ	9905-00-841-4445	81349	M43436/1-2	. BAND,MARKER RIGHT SIDE UOC: DAJ,V24,ZAJ	1
16	PAFZZ	9905-01-013-8723	81349	M43436/3-1	. BAND,MARKER RIGHT SIDE UOC: DAJ,V24,ZAJ	17

END OF FIGURE

**FIELD MAINTENANCE
VAN AUXILIARY HYDRAULIC PUMP AND 400HZ CONVERTER WIRING HARNESSSES**

1
2-3

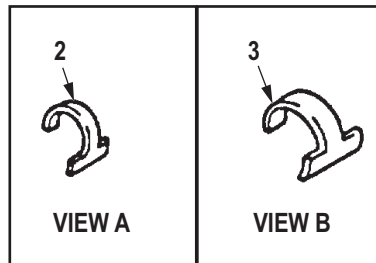
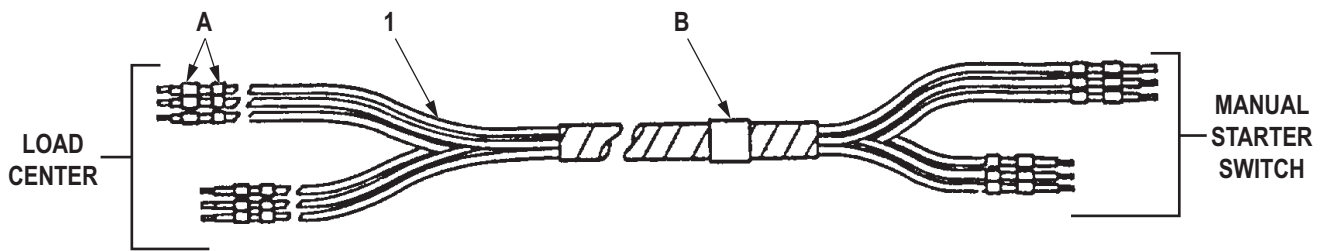

R0479DAA

Figure 460. Van Auxiliary Hydraulic Pump and 400Hz Converter Wiring Harnesses.

(1) ITEM NO.	(2) SMR CODE	(3) NSN	(4) CAGEC	(5) PART NUMBER	(6) DESCRIPTION AND USABLE ON CODE (UOC)	(7) QTY
					GROUP 1812 SPECIAL PURPOSE BODIES.	
					FIG. 460. VAN AUXILIARY HYDRAULIC PUMP AND 400HZ CONVERTER WIRING HARNESES.	
1	PFFZZ	2590-01-135-4405	19207	11677709	WIRING HARNESS,BRAN UOC: DAJ,V24,ZAJ	1
2	XDFZZ		81349	M43436/2-1	. BAND,MARKER UOC: DAJ,V24,ZAJ	24
3	PAFZZ	9905-00-893-3570	81349	M43436/1-3	. BAND,MARKER UOC: DAJ,V24,ZAJ	1

END OF FIGURE

**FIELD MAINTENANCE
VAN AUXILIARY HYDRAULIC PUMP AND 400HZ CONVERTER WIRING HARNESSSES**

1
2-5

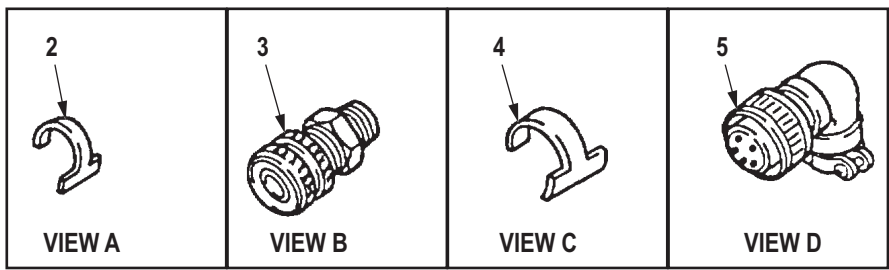
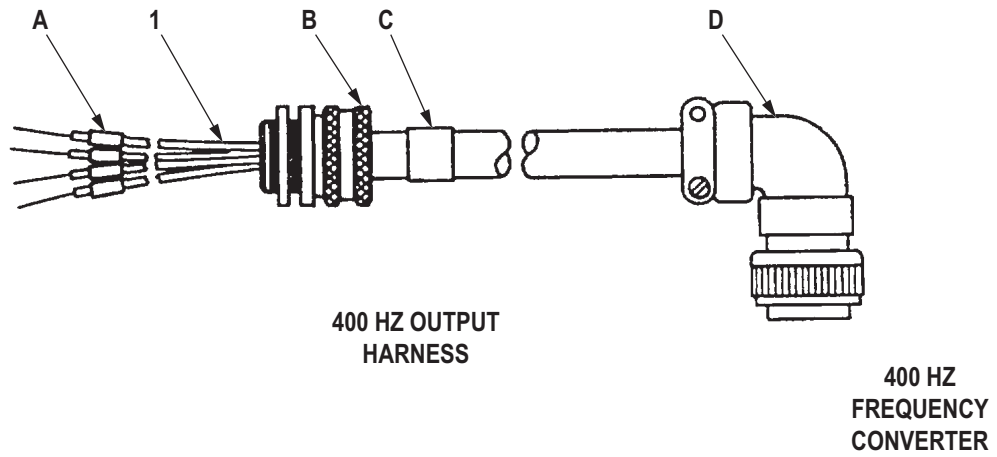

R0480DAA

Figure 461. Van Auxiliary Hydraulic Pump and 400Hz Converter Wiring Harnesses.

(1) ITEM NO.	(2) SMR CODE	(3) NSN	(4) CAGEC	(5) PART NUMBER	(6) DESCRIPTION AND USABLE ON CODE (UOC)	(7) QTY
					GROUP 1812 SPECIAL PURPOSE BODIES.	
					FIG. 461. VAN AUXILIARY HYDRAULIC PUMP AND 400HZ CONVERTER WIRING HARNESSSES.	
1	PFFFF	6150-01-134-3777	19207	11677696	WIRING HARNESS,BRAN UOC: DAJ,V24,ZAJ	1
2	XDFZZ		81349	M43436/2-1	. BAND,MARKER UOC: DAJ,V24,ZAJ	4
3	PAFZZ	5975-00-456-0627	0CW70	CG-6275	. BOX CONNECTOR,ELECT UOC: DAJ,V24,ZAJ	1
4	PAFZZ	9905-00-893-3570	81349	M43436/1-3	. BAND,MARKER UOC: DAJ,V24,ZAJ	1
5	PAFZZ	5935-00-843-4561	96906	MS3108R20-4S	. CONNECTOR,PLUG,ELEC CABLE,GROUND ROD UOC: DAJ,V24,ZAJ	1

END OF FIGURE

**FIELD MAINTENANCE
VAN 400HZ WIRING HARNESS**

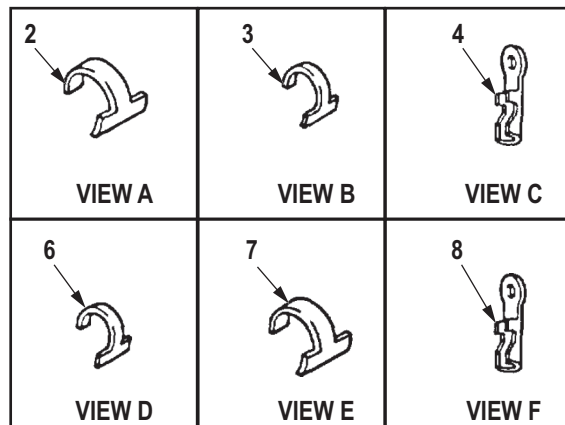
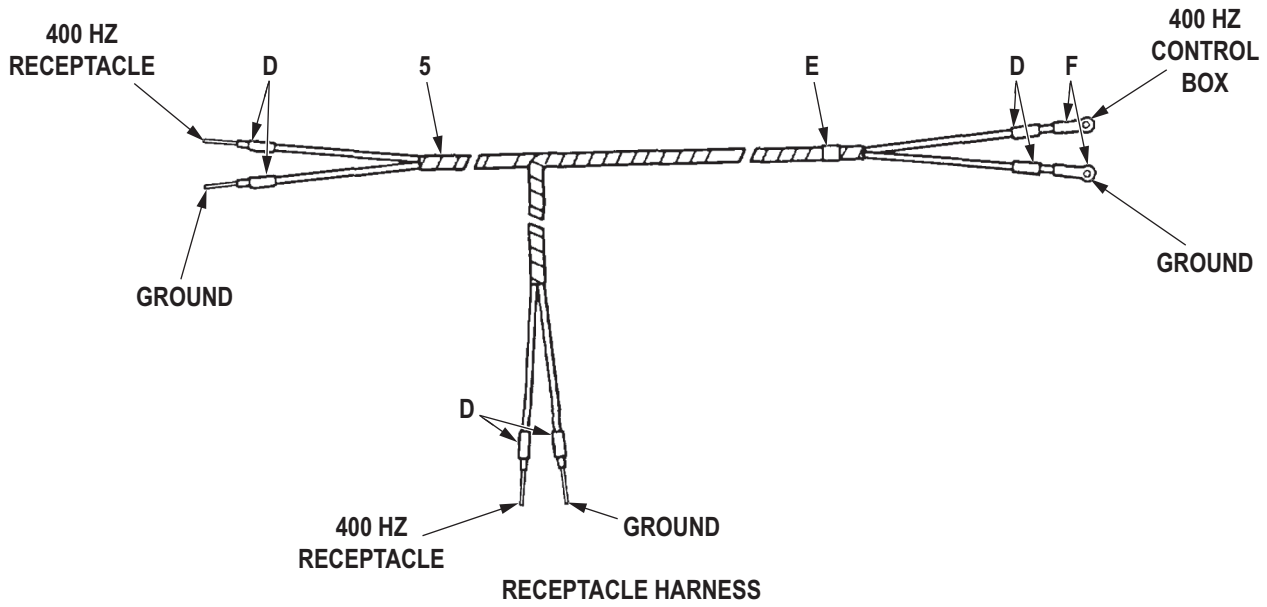
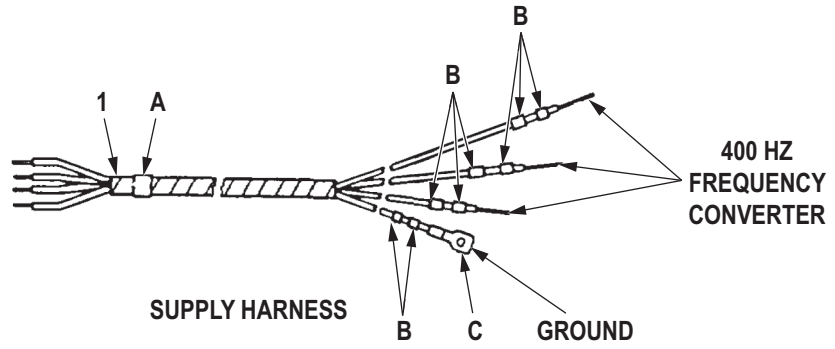
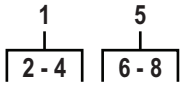

R0481DAA

Figure 462. Van 400Hz Wiring Harness.

(1) ITEM NO.	(2) SMR CODE	(3) NSN	(4) CAGEC	(5) PART NUMBER	(6) DESCRIPTION AND USABLE ON CODE (UOC)	(7) QTY
GROUP 1812 SPECIAL PURPOSE BODIES.						
FIG. 462. VAN 400HZ WIRING HARNESS.						
1	PFFFF	6150-01-143-9543	19207	11677730	WIRING HARNESS UOC: DAJ,V24,ZAJ	1
2	PAFZZ	9905-00-841-4445	81349	M43436/1-2	. BAND,MARKER UOC: DAJ,V24,ZAJ	1
3	XDFZZ		81349	M43436/2-1	. BAND,MARKER UOC: DAJ,V24,ZAJ	8
4	PAFZZ	5940-00-534-1028	96906	MS35436-10	. TERMINAL,LUG UOC: DAJ,V24,ZAJ	1
5	PFFFF	6150-01-135-4481	19207	11677717	WIRING HARNESS,BRAN UOC: DAJ,V24,ZAJ	1
6	XDFZZ		81349	M43436/2-1	. BAND,MARKER UOC: DAJ,V24,ZAJ	6
7	PAFZZ	9905-00-841-4445	81349	M43436/1-2	. BAND,MARKER UOC: DAJ,V24,ZAJ	1
8	PAFZZ	5940-00-534-1028	96906	MS35436-10	. TERMINAL,LUG UOC: DAJ,V24,ZAJ	2

END OF FIGURE

**FIELD MAINTENANCE
VAN TELEPHONE JACK AND 3-PHASE RECEPTACLE HARNESS**

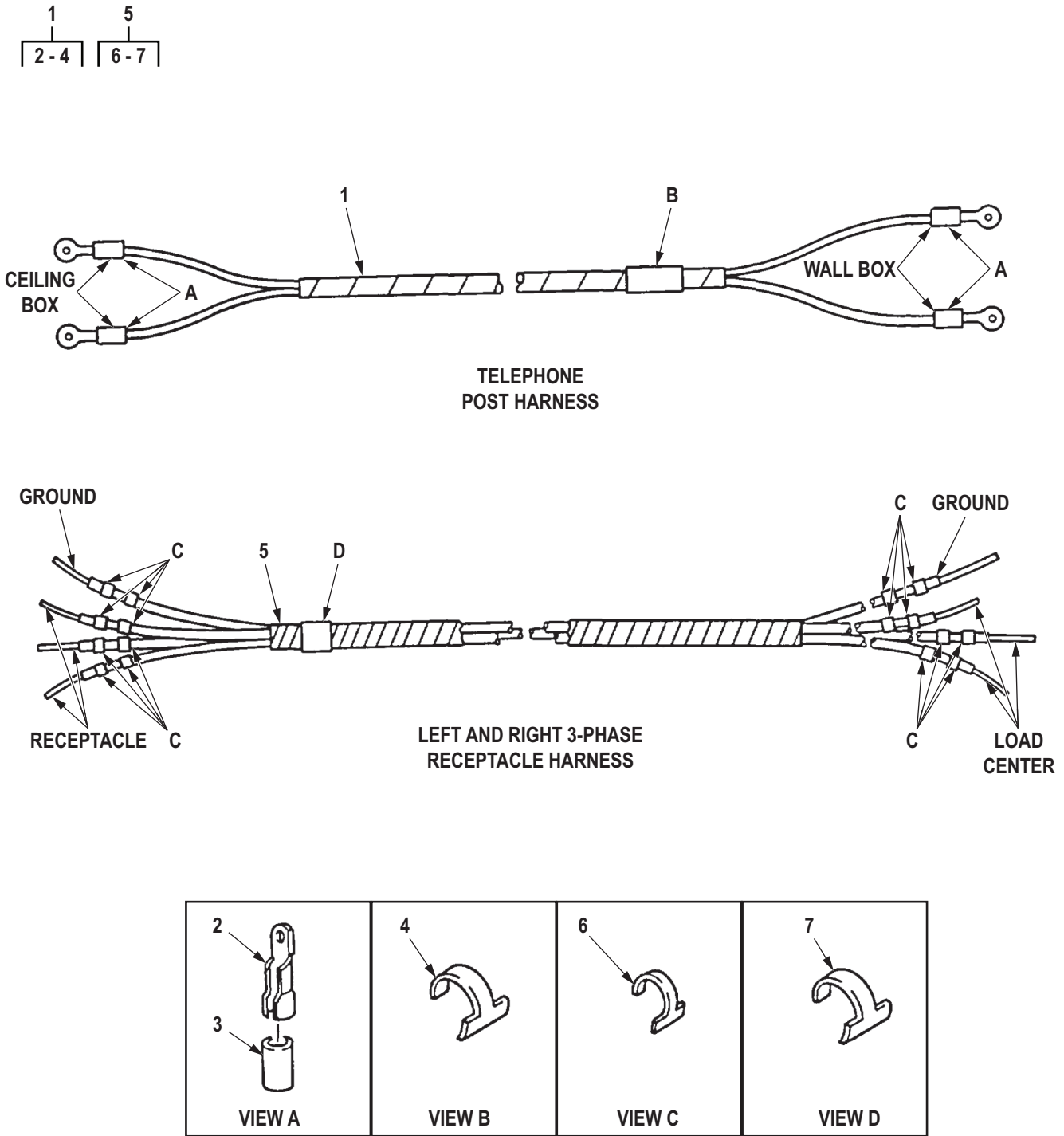

R0482DAA

Figure 463. Van Telephone Jack and 3-Phase Receptacle Harness.

(1) ITEM NO.	(2) SMR CODE	(3) NSN	(4) CAGEC	(5) PART NUMBER	(6) DESCRIPTION AND USABLE ON CODE (UOC)	(7) QTY
GROUP 1812 SPECIAL PURPOSE BODIES.						
FIG. 463. VAN TELEPHONE JACK AND 3-PHASE RECEPTACLE HARNESS.						
1	PAFFF	6150-00-234-3248	19207	7535639	WIRING HARNESS UOC: DAJ,V24,ZAJ	1
2	PAFZZ	5940-00-107-1481	96906	MS20659-104	. TERMINAL,LUG UOC: DAJ,V24,ZAJ	4
3	PAFZZ	5970-00-296-6078	19204	8419961	. INSULATION SLEEVING UOC: DAJ,V24,ZAJ	4
4	PAFZZ	9905-00-752-2649	24617	99242R1	. BAND,MARKER UOC: DAJ,V24,ZAJ	1
5	PFFFF	2920-01-135-4403	19207	11677719	WIRING HARNESS,BRAN 3 PHASE RECEPTACLE UOC: DAJ,V24,ZAJ	1
5	PFFFF	2920-01-135-4402	19207	11677728	WIRING HARNESS,BRAN 3 PHASE RECEPTACLE UOC: DAJ,V24,ZAJ	1
6	XDFZZ		81349	M43436/2-1	. BAND,MARKER UOC: DAJ,V24,ZAJ	16
7	PAFZZ	9905-00-935-3863	81349	M43436/4-1	. BAND,MARKER UOC: DAJ,V24,ZAJ	1

END OF FIGURE

**FIELD MAINTENANCE
VAN ELECTRICAL LOAD CENTER AND MOUNTING HARDWARE**

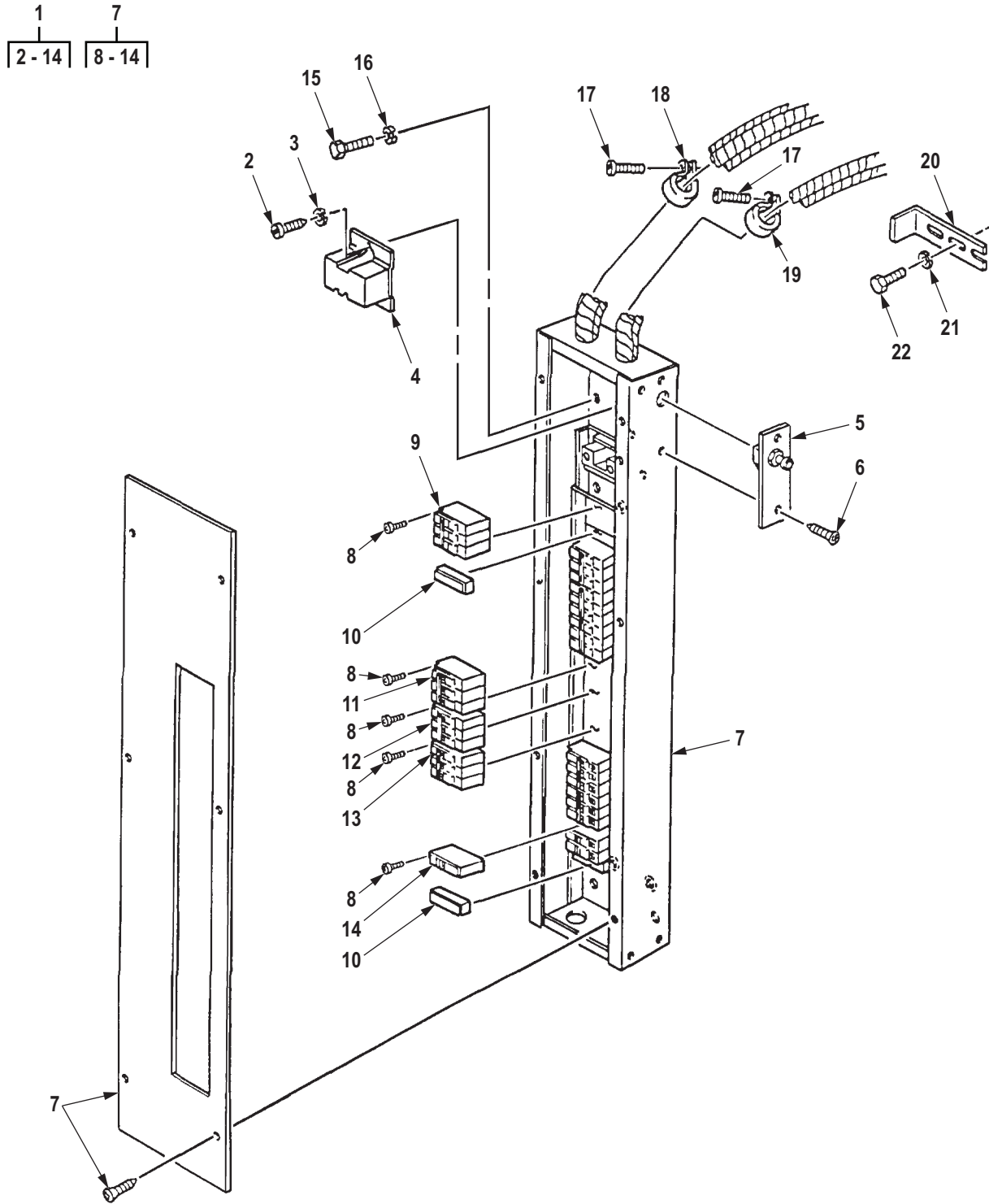

R0483DAA

Figure 464. Van Electrical Load Center and Mounting Hardware.

(1) ITEM NO.	(2) SMR CODE	(3) NSN	(4) CAGEC	(5) PART NUMBER	(6) DESCRIPTION AND USABLE ON CODE (UOC)	(7) QTY
GROUP 1812 SPECIAL PURPOSE BODIES.						
FIG. 464. VAN ELECTRICAL LOAD CENTER AND MOUNTING HARDWARE.						
1	AF FFF		19207	11677744	CIRCUIT BREAKER BOX UOC: DAJ,V24,ZAJ	1
2	PA FZZ	5305-00-855-0961	80205	MS24629-35	. SCREW,TAPPING UOC: DAJ,V24,ZAJ	3
3	PA FZZ	5310-00-559-0070	80205	MS35333-38	. WASHER,LOCK UOC: DAJ,V24,ZAJ	3
4	PA FZZ	5945-00-496-9708	51819	9050-173	. RELAY,ELECTROMAGNET UOC: DAJ,V24,ZAJ	1
5	PA FZZ	5930-00-116-0531	19207	10937541	. SWITCH,PUSH UOC: DAJ,V24,ZAJ	1
6	PA FZZ	5305-01-028-4831	96906	MS51862-12	. SCREW,TAPPING UOC: DAJ,V24,ZAJ	2
7	XA FFF		19207	11677749	. CIRCUIT BREAKER BOX UOC: DAJ,V24,ZAJ	1
8	PA FZZ	5305-00-088-9044	96906	MS35207-260	. . SCREW,MACHINE UOC: DAJ,V24,ZAJ	29
9	PA FZZ	5925-00-421-0759	66842	BQ3B100	. . CIRCUIT BREAKER UOC: DAJ,V24,ZAJ	1
10	XD FZZ	5340-01-108-0996	19207	10937550	. . PLATE,MOUNTING UOC: DAJ,V24,ZAJ	6
11	PB FZZ	5925-01-384-7883	66842	BQ3B020H	. . CIRCUIT BREAKER UOC: DAJ,V24,ZAJ	4
12	PA FZZ	5925-00-497-9659	19207	10937535	. . CIRCUIT BREAKER UOC: DAJ,V24,ZAJ	1
13	PA FZZ	5925-01-114-7584	19207	11677698	. . CIRCUIT BREAKER UOC: DAJ,V24,ZAJ	1
14	XA FZZ		19207	10937540	. . CIRCUIT BREAKER UOC: DAJ,V24,ZAJ	9
15	PA FZZ	5305-00-269-2803	80205	MS90726-60	SCREW,CAP,HEXAGON H UOC: DAJ,V24,ZAJ	4
16	PA FZZ	5310-00-637-9541	00198	132661	WASHER,LOCK UOC: DAJ,V24,ZAJ	4
17	PA FZZ	5305-00-432-4201	96906	MS51861-45	SCREW,TAPPING UOC: DAJ,V24,ZAJ	2
18	PA FZZ	5340-00-150-2772	96906	MS21333-84	CLAMP,LOOP UOC: DAJ,V24,ZAJ	1
19	PA FZZ	5340-00-922-6302	80205	MS21333-81	CLAMP,LOOP UOC: DAJ,V24,ZAJ	1
20	PA FZZ	5340-00-238-5606	19207	7084799	BRACKET,ANGLE UOC: DAJ,V24,ZAJ	1

(1) ITEM NO.	(2) SMR CODE	(3) NSN	(4) CAGEC	(5) PART NUMBER	(6) DESCRIPTION AND USABLE ON CODE (UOC)	(7) QTY
21	PAFZZ	5310-00-582-5965	80205	MS35338-44	WASHER,LOCK UOC: DAJ,V24,ZAJ	2
22	PAFZZ	5305-01-144-2190	96906	MS24628-67	SCREW,TAPPING UOC: DAJ,V24,ZAJ	2

END OF FIGURE

**FIELD MAINTENANCE
VAN ELECTRICAL JUNCTION BOX AND RELATED PARTS**

7
|
8-10

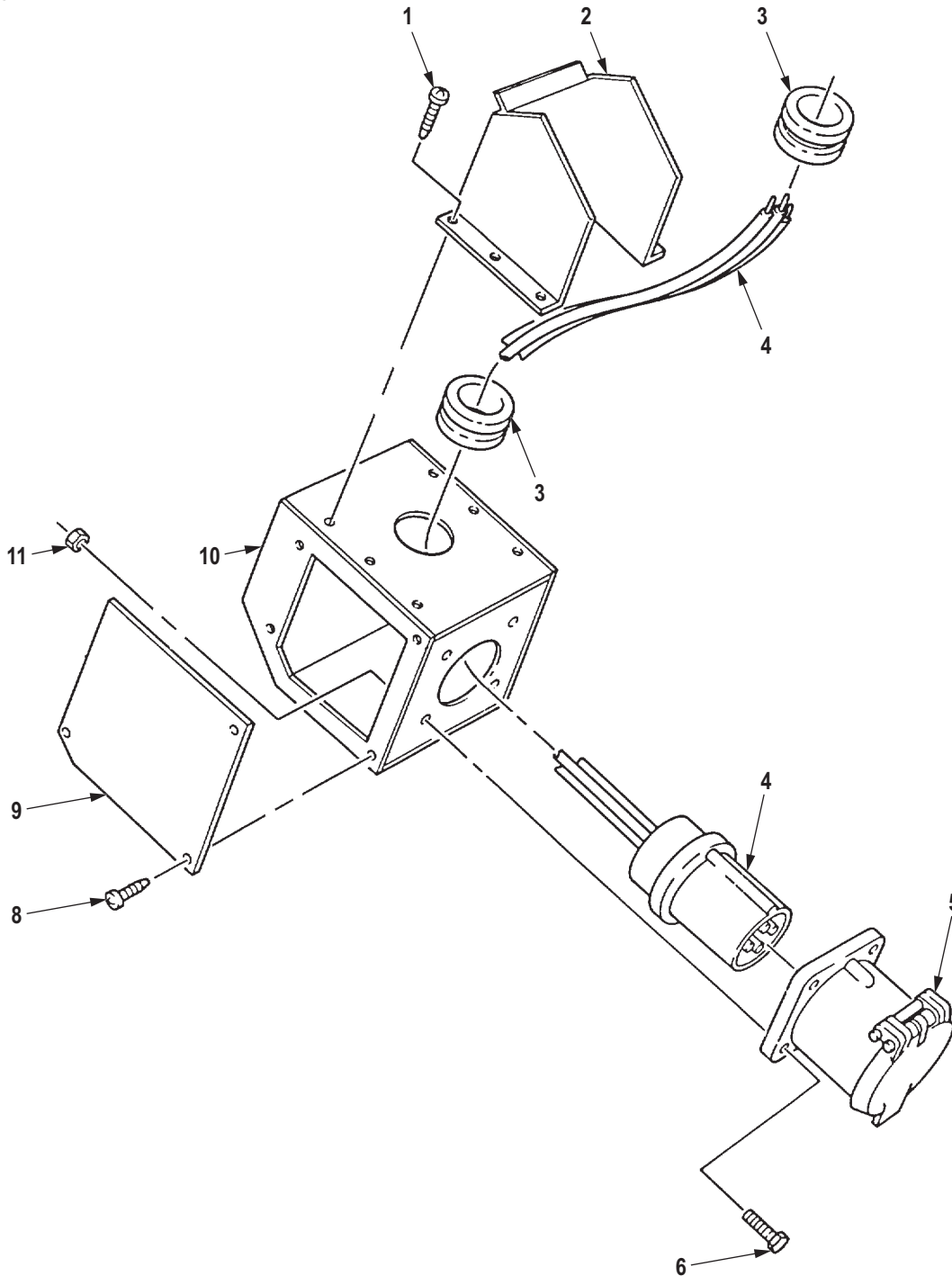

R0484DAA

Figure 465. Van Electrical Junction Box and Related Parts.

(1) ITEM NO.	(2) SMR CODE	(3) NSN	(4) CAGEC	(5) PART NUMBER	(6) DESCRIPTION AND USABLE ON CODE (UOC)	(7) QTY
GROUP 1812 SPECIAL PURPOSE BODIES.						
FIG. 465. VAN ELECTRICAL JUNCTION BOX AND RELATED PARTS.						
1	PAFZZ	5305-00-052-6908	80205	MS24629-4	SCREW,TAPPING UOC: DAJ,V24,ZAJ	6
2	PFFZZ	5420-01-117-4884	19207	11677707	GUSSET,BRIDGE UOC: DAJ,V24,ZAJ	1
3	PAFZZ	5325-00-290-1960	96906	MS35489-27	GROMMET,NONMETALLIC UOC: DAJ,V24,ZAJ	2
4	PAFZZ	5935-00-470-2118	19207	11601640	CONNECTOR,PLUG,ELEC UOC: DAJ,V24,ZAJ	1
5	PAFZZ	5935-00-222-9013	90129	X1716	COVER,ELECTRICAL CO UOC: DAJ,V24,ZAJ	1
6	PAFZZ	5306-00-050-1239	80204	B1821BH031F150N	BOLT,MACHINE UOC: DAJ,V24,ZAJ	4
7	PAFZZ	5975-01-099-6418	19207	10937846-1	JUNCTION BOX UOC: DAJ,V24,ZAJ	1
8	PAFZZ	5305-00-855-0958	80205	MS24629-45	. SCREW,TAPPING UOC: DAJ,V24,ZAJ	4
9	PFFZZ	5975-01-170-4947	19207	10937841-1	. COVER,JUNCTION BOX UOC: DAJ,V24,ZAJ	1
10	PAFZZ	5340-01-170-4948	19207	10937847-1	. BRACKET,MOUNTING UOC: DAJ,V24,ZAJ	1
11	PAFZZ	5310-00-982-4912	96906	MS21045-5	NUT,SELF-LOCKING,HE UOC: DAJ,V24,ZAJ	4

END OF FIGURE

**FIELD MAINTENANCE
VAN 400HZ CONVERTER JUNCTION BOX, AUXILIARY HYDRAULIC PUMP, ELECTRICAL CONNECTOR BOX,
AND RELATED PARTS**

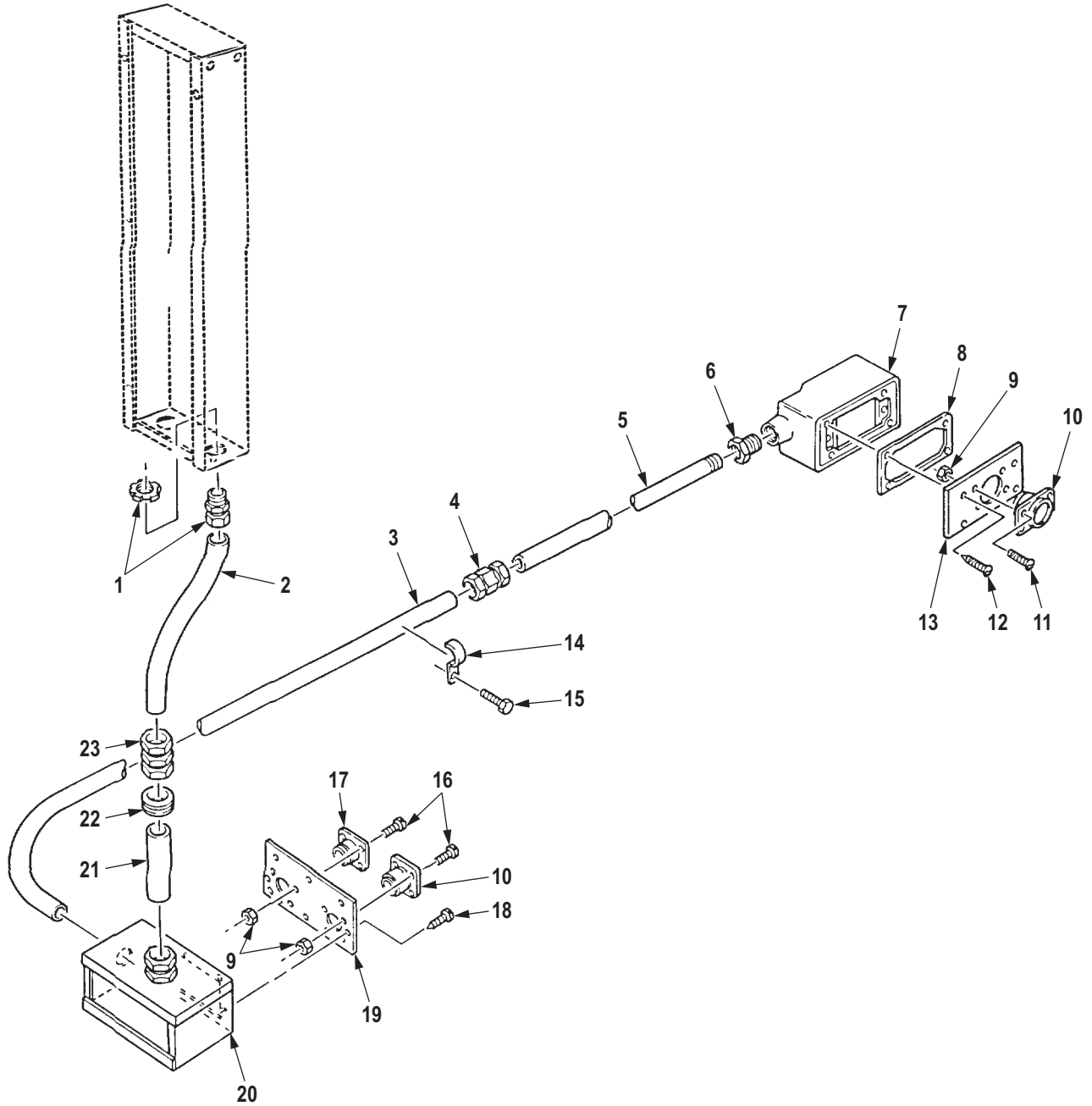

R0485DAA

Figure 466. Van 400Hz Converter Junction Box, Auxiliary Hydraulic Pump, Electrical Connector Box, and Related Parts.

(1) ITEM NO.	(2) SMR CODE	(3) NSN	(4) CAGEC	(5) PART NUMBER	(6) DESCRIPTION AND USABLE ON CODE (UOC)	(7) QTY
GROUP 1812 SPECIAL PURPOSE BODIES.						
FIG. 466. VAN 400HZ CONVERTER JUNCTION BOX, AUXILIARY HYDRAULIC PUMP, ELECTRICAL CONNECTOR BOX, AND RELATED PARTS.						
1	PAFZZ	5975-01-124-5053	19207	8764985-5	COUPLING,ELECTRICAL UOC: DAJ,V24,ZAJ	1
2	PFFZZ	5975-01-115-7087	19207	11677704	CONDUIT,METAL,RIGID UOC: DAJ,V24,ZAJ	1
3	PFFZZ	5975-01-123-4562	19207	11677706	CONDUIT,METAL,RIGID UOC: DAJ,V24,ZAJ	1
4	PAFZZ	5975-01-114-7661	57797	TC-612	COUPLING,ELECTRICAL UOC: DAJ,V24,ZAJ	1
5	PFFZZ	5975-01-120-3728	19207	11677578	CONDUIT,METAL,RIGID UOC: DAJ,V24,ZAJ	1
6	PAFZZ	5975-00-284-6167	03743	TWAD75	ADAPTER,ELECTRICAL UOC: DAJ,V24,ZAJ	1
7	PAFZZ	5975-01-129-5739	19207	11669043	CONDUIT OUTLET UOC: DAJ,V24,ZAJ	1
8	XDFZZ		19207	12375494	GASKET UOC: DAJ,V24,ZAJ	1
9	PAFZZ	5310-00-061-7325	80205	MS21045-4	NUT,SELF-LOCKING,HE UOC: DAJ,V24,ZAJ	4
10	PAFZZ	5935-01-228-8537	96906	MS3452W22-9S	CONNECTOR,RECEPTACL UOC: DAJ,V24,ZAJ	1
11	PAFZZ	5305-00-958-0656	96906	MS35207-218	SCREW,MACHINE UOC: DAJ,V24,ZAJ	4
12	PAFZZ	5305-00-889-3001	80205	MS35206-231	SCREW,MACHINE UOC: DAJ,V24,ZAJ	4
13	PAFZZ	5975-01-325-2935	19207	12300742	COVER,JUNCTION BOX UOC: DAJ,V24,ZAJ	1
14	PAFZZ	5340-00-543-3915	96906	MS35140-2	STRAP,RETAINING UOC: DAJ,V24,ZAJ	6
15	PAFZZ	5305-01-119-3606	80205	MS24629-75	SCREW,TAPPING UOC: DAJ,V24,ZAJ	6
16	PAFZZ	5305-00-958-4347	96906	MS35207-216	SCREW,MACHINE UOC: DAJ,V24,ZAJ	4
17	PAFZZ	5935-01-085-3305	96906	MS3452W20-4P	CONNECTOR,RECEPTACL UOC: DAJ,V24,ZAJ	1
18	PAFZZ	5305-00-855-0961	80205	MS24629-35	SCREW,TAPPING UOC: DAJ,V24,ZAJ	8
19	PFFZZ	5975-01-125-6777	19207	11677687	COVER,JUNCTION BOX UOC: DAJ,V24,ZAJ	1

(1) ITEM NO.	(2) SMR CODE	(3) NSN	(4) CAGEC	(5) PART NUMBER	(6) DESCRIPTION AND USABLE ON CODE (UOC)	(7) QTY
20	PFFZZ	5975-01-116-6269	19207	11677739	ENTRANCE ELBOW,ELEC UOC: DAJ,V24,ZAJ	1
21	PFFZZ	5975-01-231-9293	19207	11677576	CONDUIT,METAL,RIGID UOC: DAJ,V24,ZAJ	1
22	PAFZZ	5325-01-054-6989	96906	MS35489-116	GROMMET,NONMETALLIC UOC: DAJ,V24,ZAJ	1
23	PAFZZ	5975-00-661-1003	58536	AA50553-1-2-K-05-S	COUPLING,ELECTRICAL UOC: DAJ,V24,ZAJ	1

END OF FIGURE

**FIELD MAINTENANCE
VAN CIRCUIT BREAKERS, CONTROL BOX, AND RELATED PARTS**

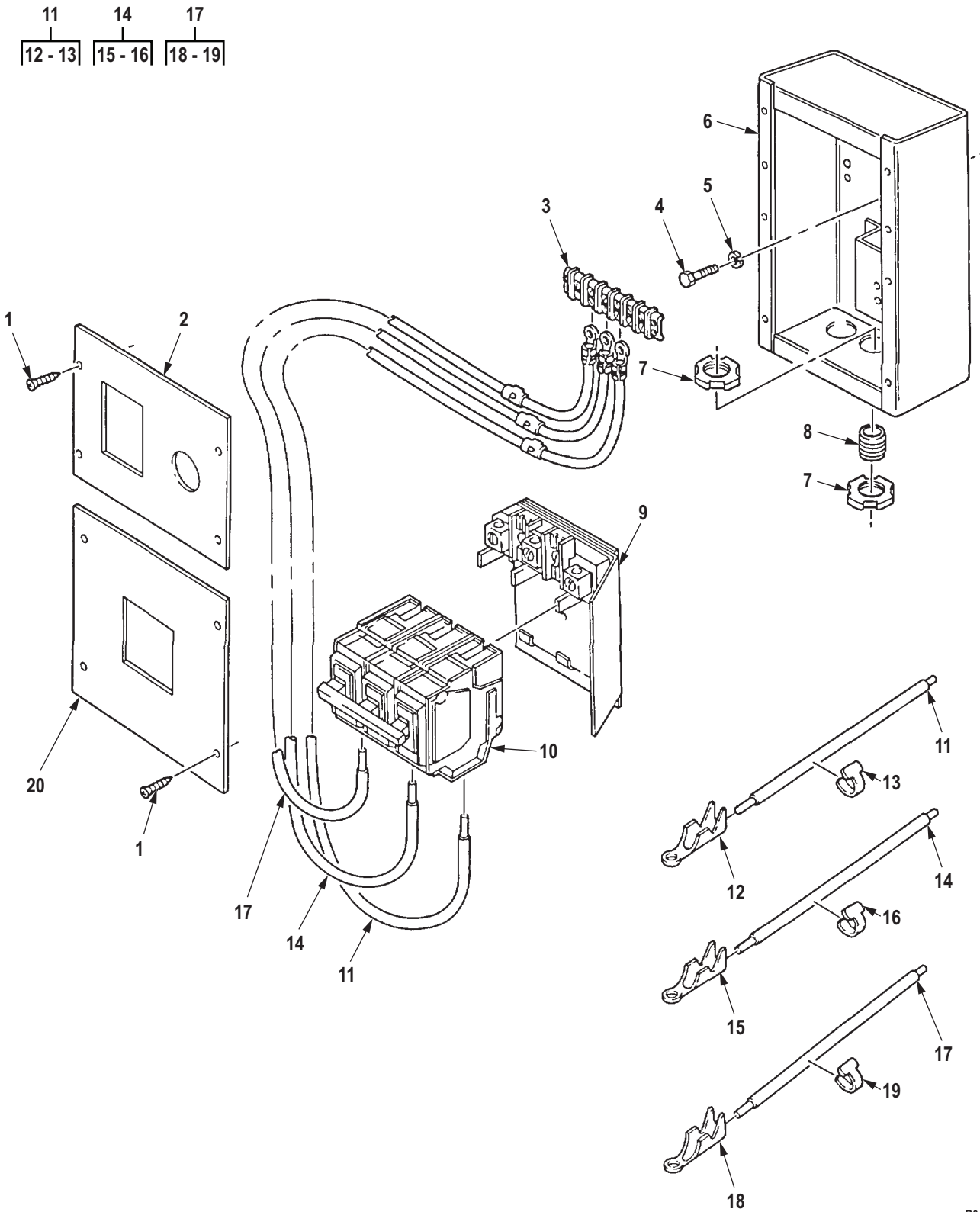

R0486DAA

Figure 467. Van Circuit Breakers, Control Box, and Related Parts.

(1) ITEM NO.	(2) SMR CODE	(3) NSN	(4) CAGEC	(5) PART NUMBER	(6) DESCRIPTION AND USABLE ON CODE (UOC)	(7) QTY
GROUP 1812 SPECIAL PURPOSE BODIES.						
FIG. 467. VAN CIRCUIT BREAKERS, CONTROL BOX, AND RELATED PARTS.						
1	PAFZZ	5305-00-855-0961	80205	MS24629-35	SCREW,TAPPING UOC: DAJ,V24,ZAJ	8
2	PAFZZ	5340-01-114-7747	19207	11677700	COVER,ACCESS UOC: DAJ,V24,ZAJ	1
3	PFFZZ	5940-01-117-4895	19207	8764875	TERMINAL BOARD UOC: DAJ,V24,ZAJ	1
4	PAFZZ	5305-00-269-3239	80204	B1821BH038F138N	SCREW,CAP,HEXAGON H UOC: DAJ,V24,ZAJ	4
5	PAFZZ	5310-00-582-5965	80205	MS35338-44	WASHER,LOCK UOC: DAJ,V24,ZAJ	4
6	PFFZZ	6110-01-114-7701	19207	11677727	DISTRIBUTION BOX UOC: DAJ,V24,ZAJ	1
7	PAFZZ	5975-00-793-5550	88044	AN3066-12	LOCKNUT,ELECTRICAL UOC: DAJ,V24,ZAJ	4
8	PAFZZ	4730-00-196-2058	96906	MS51953-97B	NIPPLE,PIPE UOC: DAJ,V24,ZAJ	2
9	PFFZZ	5925-01-128-9524	60969	571B595DDG2	CIRCUIT BREAKER BOX UOC: DAJ,V24,ZAJ	1
10	PAFZZ	5925-00-835-6008	1PQF4	1003255-33	CIRCUIT BREAKER UOC: DAJ,V24,ZAJ	1
11	PFFZZ	6150-01-135-4428	19207	11677641-3	LEAD,ELECTRICAL UOC: DAJ,V24,ZAJ	1
12	PAFZZ	5940-00-534-1028	96906	MS35436-10	. TERMINAL,LUG UOC: DAJ,V24,ZAJ	1
13	PAFZZ	9905-00-752-4649	24617	5939707	. BAND MRKER BLNK-ALU UOC: DAJ,V24,ZAJ	1
14	PFFZZ	6150-01-135-4427	19207	11677641-2	LEAD,ELECTRICAL UOC: DAJ,V24,ZAJ	1
15	PAFZZ	5940-00-534-1028	96906	MS35436-10	. TERMINAL,LUG UOC: DAJ,V24,ZAJ	1
16	PAFZZ	9905-00-752-4649	24617	5939707	. BAND MRKER BLNK-ALU UOC: DAJ,V24,ZAJ	1
17	PFFZZ	6150-01-135-4426	19207	11677641-1	LEAD,ELECTRICAL UOC: DAJ,V24,ZAJ	1
18	PAFZZ	5940-00-534-1028	96906	MS35436-10	. TERMINAL,LUG UOC: DAJ,V24,ZAJ	1
19	PAFZZ	9905-00-752-4649	24617	5939707	. BAND MRKER BLNK-ALU UOC: DAJ,V24,ZAJ	1

(1) ITEM NO.	(2) SMR CODE	(3) NSN	(4) CAGEC	(5) PART NUMBER	(6) DESCRIPTION AND USABLE ON CODE (UOC)	(7) QTY
20	PFFZZ	5340-01-114-7748	19207	11677716	COVER,ACCESS UOC: DAJ,V24,ZAJ	1

END OF FIGURE

**FIELD MAINTENANCE
VAN 400HZ CONVERTER, CIRCUIT BREAKER, AND MOUNTING HARDWARE**

6
|
7-9

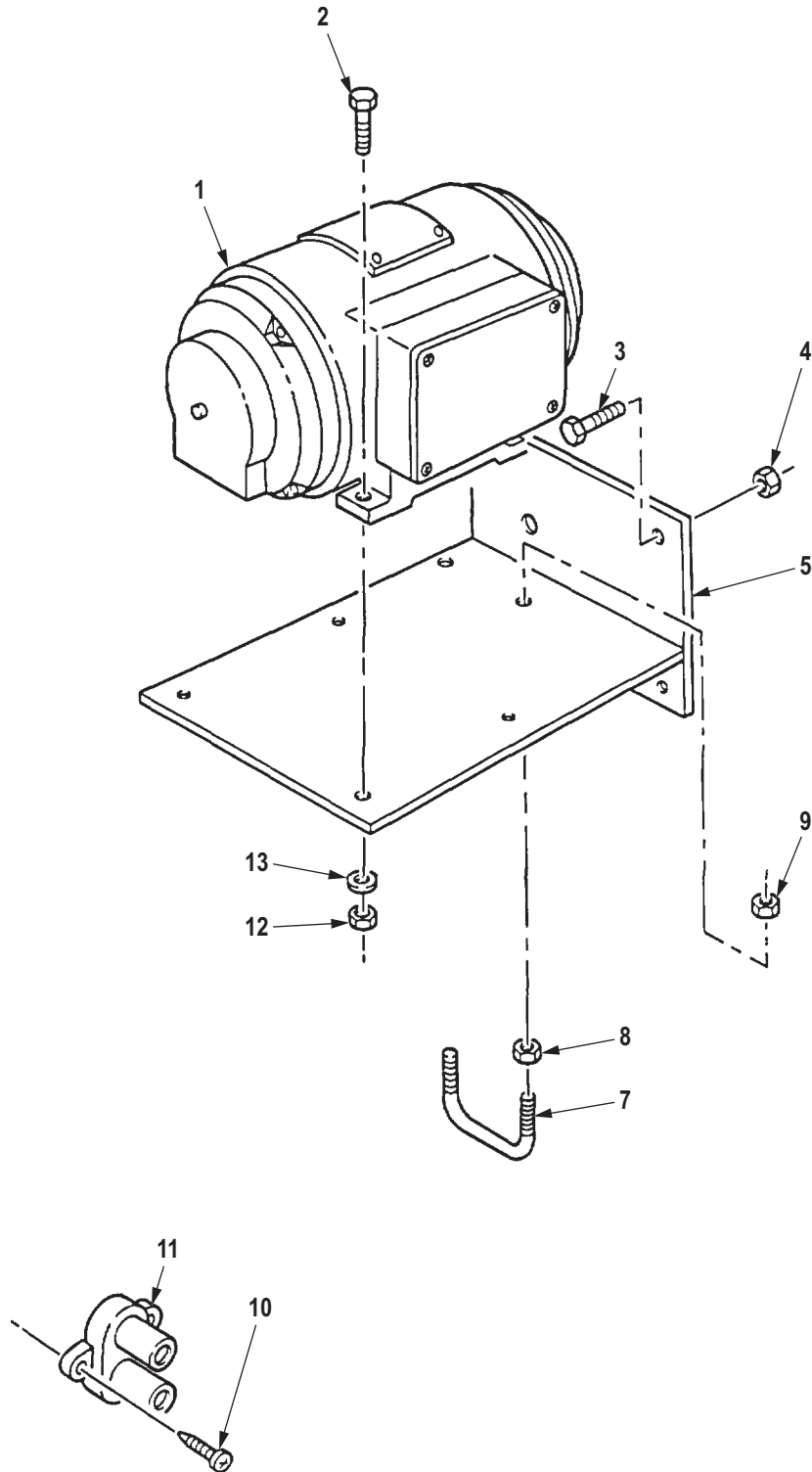

R0487DAA

Figure 468. Van 400Hz Converter, Circuit Breaker, and Mounting Hardware.

(1) ITEM NO.	(2) SMR CODE	(3) NSN	(4) CAGEC	(5) PART NUMBER	(6) DESCRIPTION AND USABLE ON CODE (UOC)	(7) QTY
GROUP 1812 SPECIAL PURPOSE BODIES.						
FIG. 468. VAN 400HZ CONVERTER, CIRCUIT BREAKER, AND MOUNTING HARDWARE.						
1	PFZZ	6125-01-020-7268	91723	30-154	MOTOR-GENERATOR UOC: DAJ,V24,ZAJ	1
2	PAFZZ	5305-00-269-3241	80204	B1821BH038F175N	SCREW,CAP,HEXAGON H UOC: DAJ,V24,ZAJ	4
3	PAFZZ	5305-00-725-4183	80205	MS90726-113	SCREW,CAP,HEXAGON H UOC: DAJ,V24,ZAJ	4
4	PAFZZ	5310-00-062-4954	80205	MS21045-8	NUT,SELF-LOCKING,HE UOC: DAJ,V24,ZAJ	4
5	PFZZ	5340-01-168-1490	19207	11677732	BRACKET,MOUNTING UOC: DAJ,V24,ZAJ	1
6	PAFZZ	2590-01-281-1271	19207	12356842	KIT,LOOP TIE DOWN UOC: DAJ,V24,ZAJ	1
7	PAFZZ	5306-00-401-9561	19207	7373215	. BOLT,U UOC: DAJ,V24,ZAJ	1
8	PAFZZ	5310-00-732-0560	96906	MS51968-14	. NUT,PLAIN,HEXAGON UOC: DAJ,V24,ZAJ	2
9	PAFZZ	5310-00-877-5795	80205	MS21044-N8	. NUT,SELF-LOCKING,HE UOC: DAJ,V24	2
10	PAFZZ	5305-00-432-4172	96906	MS51861-37	SCREW,TAPPING UOC: DAJ,V24,ZAJ	2
11	PAFZZ	5925-01-430-2318	58536	AA55571/01-001	CIRCUIT BREAKER UOC: DAJ,V24,ZAJ	1
12	PAFZZ	5310-00-982-4908	80205	MS21045-6	NUT,SELF-LOCKING,HE UOC: DAJ,V24,ZAJ	4
13	PAFZZ	5310-00-080-6004	96906	MS27183-14	WASHER,FLAT UOC: DAJ,V24,ZAJ	4

END OF FIGURE

**FIELD MAINTENANCE
VAN HEATER THERMOSTATIC SWITCH AND FLUORESCENT STARTER**

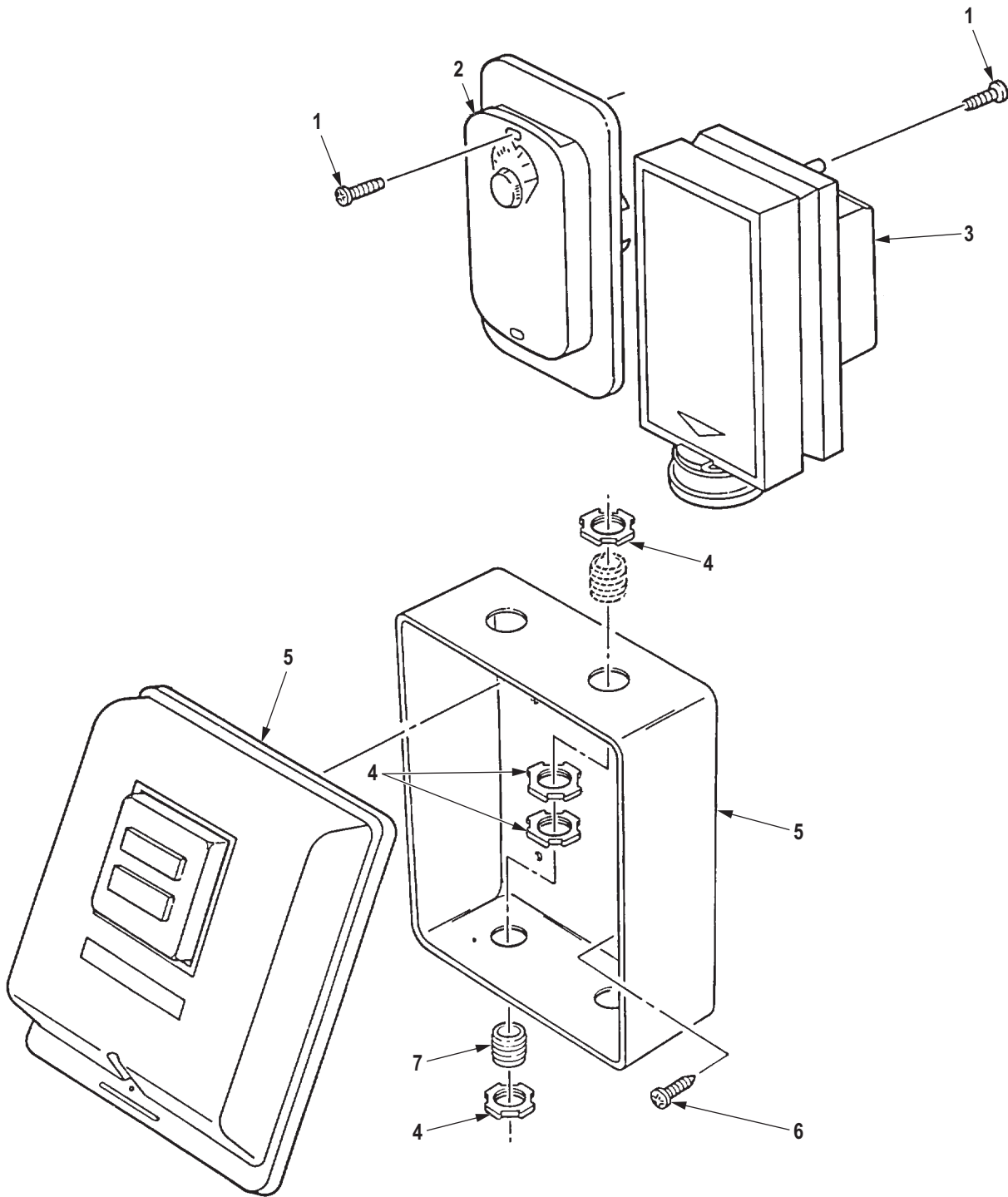

R0488DAA

Figure 469. Van Heater Thermostatic Switch and Fluorescent Starter.

(1) ITEM NO.	(2) SMR CODE	(3) NSN	(4) CAGEC	(5) PART NUMBER	(6) DESCRIPTION AND USABLE ON CODE (UOC)	(7) QTY
GROUP 1812 SPECIAL PURPOSE BODIES.						
FIG. 469. VAN HEATER THERMOSTATIC SWITCH AND FLUORESCENT STARTER.						
1	PAFZZ	5305-00-855-0961	80205	MS24629-35	SCREW,TAPPING UOC: DAJ,V24,ZAJ	2
2	PAFZZ	5930-00-174-6224	92578	T26S-18	SWITCH,THERMOSTATIC UOC: DAJ,V24,ZAJ	1
3	PAFZZ	5930-01-115-2322	19207	11663213	SWITCH,THERMOSTATIC UOC: DAJ,V24,ZAJ	1
4	PAFZZ	5975-00-793-5550	88044	AN3066-12	LOCKNUT,ELECTRICAL UOC: DAJ,V24,ZAJ	4
5	PAFZZ	6110-00-923-9184	51917	2510MCG3	STARTER,MOTOR UOC: DAJ,V24,ZAJ	2
6	PAFZZ	5305-00-432-4203	96906	MS51861-47	SCREW,TAPPING UOC: DAJ,V24,ZAJ	4
7	PAFZZ	4730-00-196-2058	96906	MS51953-97B	NIPPLE,PIPE UOC: DAJ,V24,ZAJ	2

END OF FIGURE

**FIELD MAINTENANCE
VAN TELEPHONE JACK AND RELATED PARTS, INTERIOR AND EXTERIOR**

11
 [12 - 13]

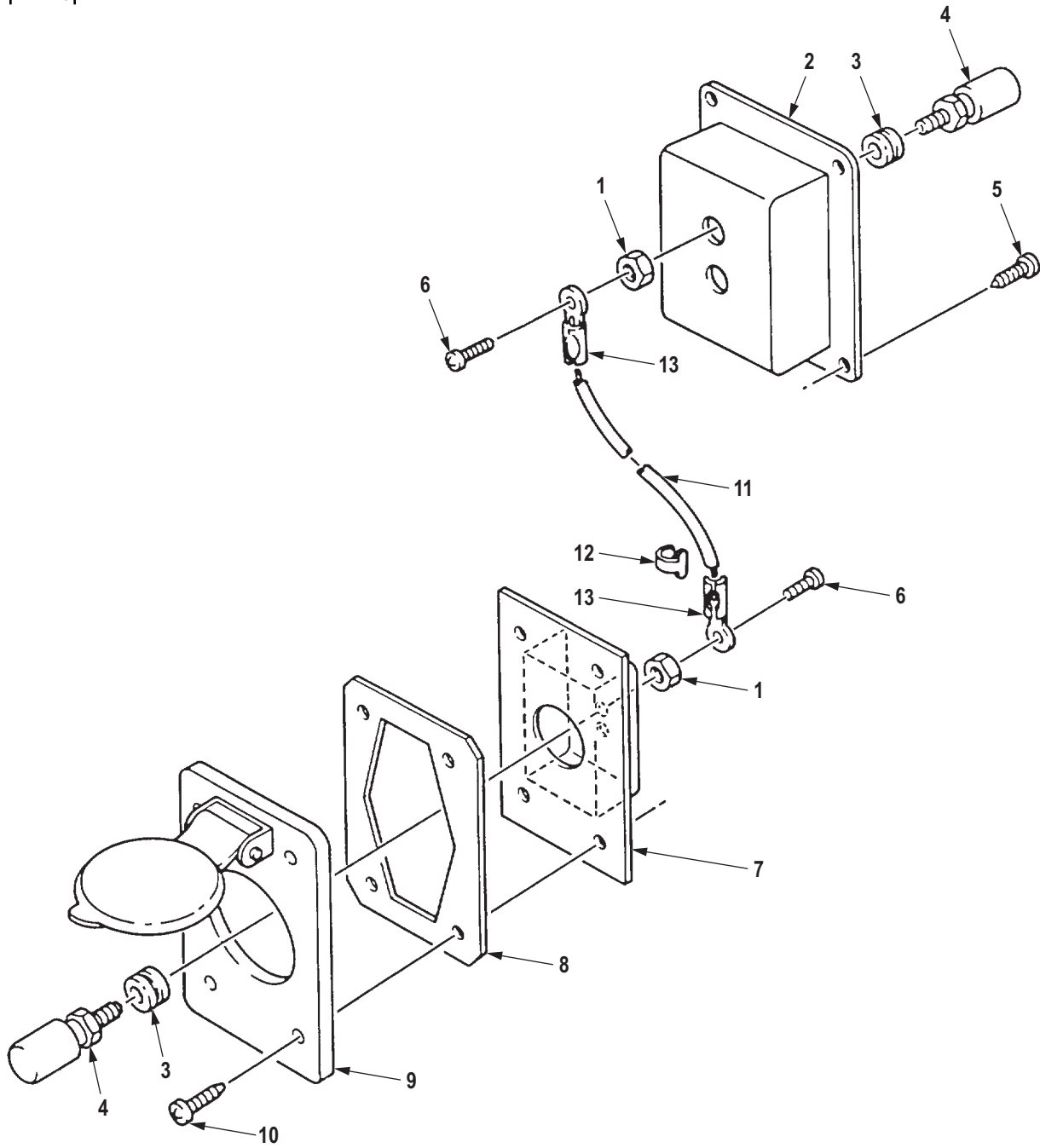

R0489DAA

Figure 470. Van Telephone Jack and Related Parts, Interior and Exterior.

(1) ITEM NO.	(2) SMR CODE	(3) NSN	(4) CAGEC	(5) PART NUMBER	(6) DESCRIPTION AND USABLE ON CODE (UOC)	(7) QTY
GROUP 1812 SPECIAL PURPOSE BODIES.						
FIG. 470. VAN TELEPHONE JACK AND RELATED PARTS, INTERIOR AND EXTERIOR.						
1	PAFZZ	5310-00-768-0319	96906	MS51968-2	NUT,PLAIN,HEXAGON UOC: DAJ,V24,ZAJ	6
2	PAFZZ	5975-00-418-0861	19207	8735431	JUNCTION BOX UOC: DAJ,V24,ZAJ	2
3	PAFZZ	5325-00-263-6632	96906	MS35489-6	GROMMET,NONMETALLIC UOC: DAJ,V24,ZAJ	6
4	PAFZZ	5940-00-272-1477	72825	9766-086-00-01	POST,BINDING,ELECTR UOC: DAJ,V24,ZAJ	6
5	PAFZZ	5305-00-855-0961	80205	MS24629-35	SCREW,TAPPING UOC: DAJ,V24,ZAJ	4
6	PAFZZ	5305-00-984-6189	80205	MS35206-241	SCREW,MACHINE UOC: DAJ,V24,ZAJ	4
7	PAFZZ	5342-01-147-0861	19207	10937077	PANEL ASSEMBLY UOC: DAJ,V24,ZAJ	1
8	PAFZZ	5330-00-414-6754	19207	7059240	GASKET UOC: DAJ,V24,ZAJ	1
9	PAFZZ	5935-00-242-3488	56501	F16500BX	COVER,ELECTRICAL CO UOC: DAJ,V24,ZAJ	1
10	PAFZZ	5305-00-432-4170	96906	MS51861-35	SCREW,TAPPING UOC: DAJ,V24,ZAJ	4
11	PAFZZ	6150-00-426-0766	19207	7059245	LEAD,ELECTRICAL UOC: DAJ,V24,ZAJ	2
12	PAFZZ	9905-00-752-4649	24617	5939707	. BAND MRKER BLNK-ALU UOC: DAJ,V24,ZAJ	1
13	PAFZZ	5940-00-113-3138	96906	MS20659-102	. TERMINAL,LUG UOC: DAJ,V24,ZAJ	2

END OF FIGURE

**FIELD MAINTENANCE
VAN HINGED ROOF PLUNGER AND BLACKOUT LIGHT SWITCH**

2
3

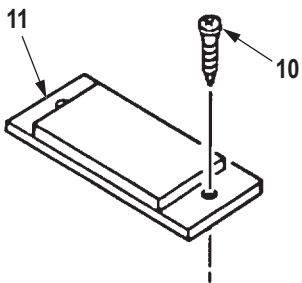
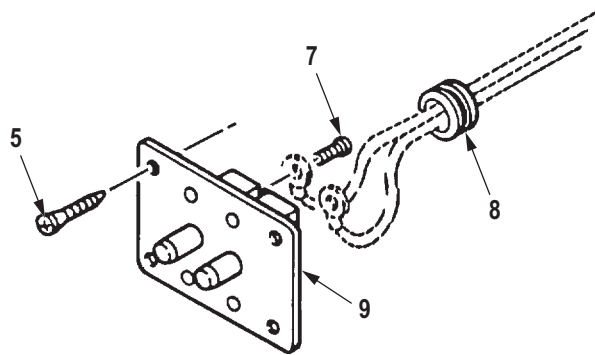
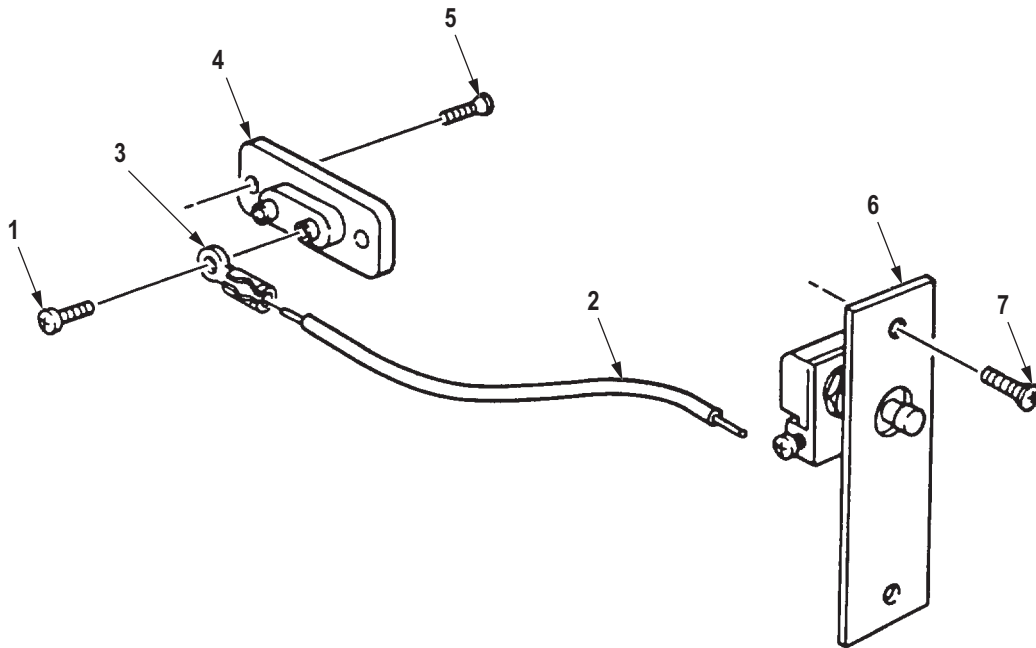

R0490DAA

Figure 471. Van Hinged Roof Plunger and Blackout Light Switch.

(1) ITEM NO.	(2) SMR CODE	(3) NSN	(4) CAGEC	(5) PART NUMBER	(6) DESCRIPTION AND USABLE ON CODE (UOC)	(7) QTY
GROUP 1812 SPECIAL PURPOSE BODIES.						
FIG. 471. VAN HINGED ROOF PLUNGER AND BLACKOUT LIGHT SWITCH.						
1	PAFZZ	5305-00-958-5453	80205	MS35190-236	SCREW,MACHINE UOC: DAJ,V24,ZAJ	4
2	PAFZZ	5940-00-150-4396	19207	7336049	TERMINAL BOARD UOC: DAJ,V24,ZAJ	2
3	PAFZZ	5305-00-432-4387	96906	MS51862-13	SCREW,TAPPING UOC: DAJ,V24,ZAJ	12
4	PAFZZ	5995-00-231-0201	19207	7535587	LEAD,ELECTRICAL UOC: DAJ,V24,ZAJ	4
5	PAFZZ	5940-00-151-9361	96906	MS35436-44	. TERMINAL,LUG UOC: DAJ,V24,ZAJ	1
6	PAFZZ	5930-00-116-0531	19207	10937541	SWITCH,PUSH UOC: DAJ,V24,ZAJ	2
7	PAFZZ	5305-00-984-4983	80205	MS35206-226	SCREW,MACHINE UOC: DAJ,V24,ZAJ	8
8	PAFZZ	5325-00-276-6228	87585	ANA9-5	GROMMET,NONMETALLIC UOC: DAJ,V24,ZAJ	2
9	PAFZZ	5930-00-931-9989	24446	T5990741-13-4	SWITCH,PUSH UOC: DAJ,V24,ZAJ	2
10	PAFZZ	5305-00-432-4394	80205	NASM51862-24	SCREW,TAPPING UOC: DAJ,V24,ZAJ	4
11	PAFZZ	2510-00-405-1921	19207	7759189	PLATE,FLOOR HINGE UOC: DAJ,V24,ZAJ	2

END OF FIGURE

**FIELD MAINTENANCE
VAN 3-PHASE AND 400HZ RECEPTACLES**

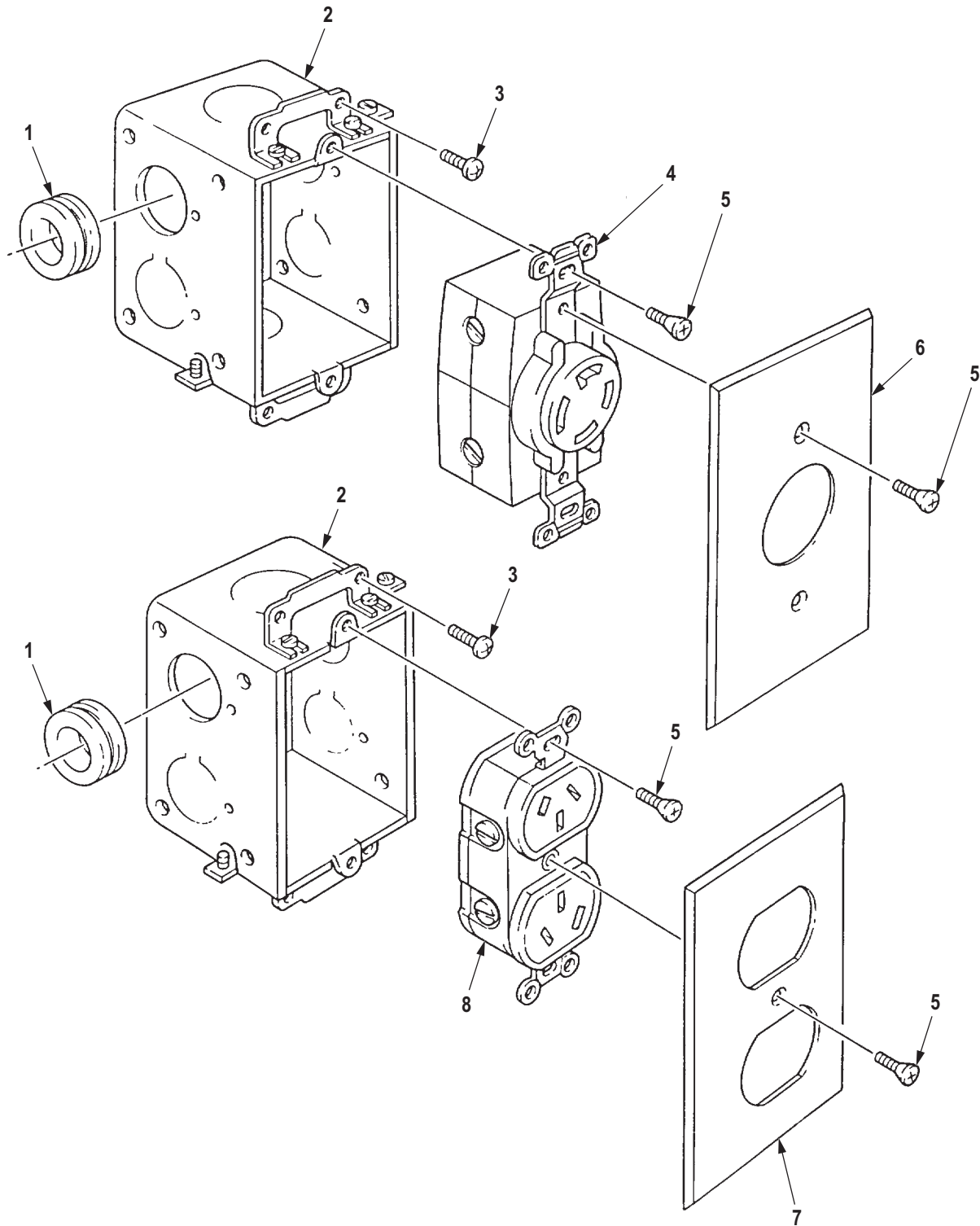

R0491DAA

Figure 472. Van 3-Phase and 400Hz Receptacles.

(1) ITEM NO.	(2) SMR CODE	(3) NSN	(4) CAGEC	(5) PART NUMBER	(6) DESCRIPTION AND USABLE ON CODE (UOC)	(7) QTY
GROUP 1812 SPECIAL PURPOSE BODIES.						
FIG. 472. VAN 3-PHASE AND 400HZ RECEPTACLES.						
1	PAFZZ	5325-01-242-7083	96906	MS35489-17	GROMMET, NONMETALLIC UOC: DAJ, V24, ZAJ	4
2	PFFZZ	5975-00-254-3141	58536	AA59214-4A3	JUNCTION BOX UOC: DAJ, V24, ZAJ	4
3	PAFZZ	5305-00-432-4170	96906	MS51861-35	SCREW, TAPPING BOX, RECEPTACLE UOC: DAJ, V24, ZAJ	16
4	PFFZZ	5935-00-905-2414	74545	3430	CONNECTOR, RECEPTACL UOC: DAJ, V24, ZAJ	2
5	PAFZZ	5305-00-958-5453	80205	MS35190-236	SCREW, MACHINE UOC: DAJ, V24, ZAJ	14
6	PFFZZ	5975-01-044-5419	71183	7321	PLATE, WALL, ELECTRIC UOC: DAJ, V24, ZAJ	2
7	PFFZZ	5975-00-682-0559	81345	UL514A	PLATE, WALL, ELECTRIC UOC: DAJ, V24, ZAJ	2
8	PFFZZ	5935-00-371-5365	19207	11663109	CONNECTOR, RECEPTACL UOC: DAJ, V24, ZAJ	2

END OF FIGURE

**FIELD MAINTENANCE
VAN CEILING SWITCH, FRONT WALL SWITCH, RECEPTACLE ASSEMBLY, AND RELATED PARTS**

5	10	16
6	11 - 12	17 - 18

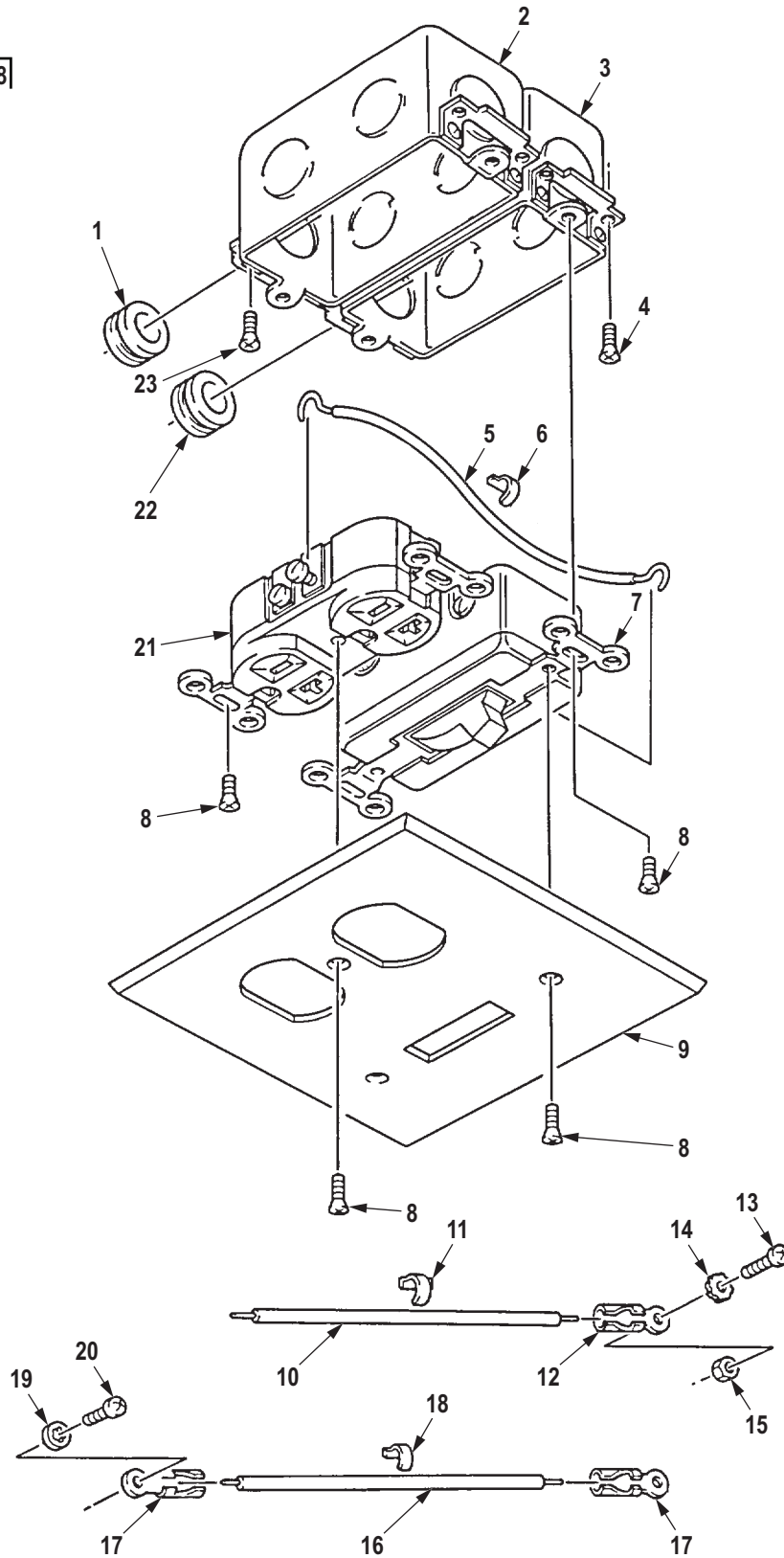

Figure 473. Van Ceiling Switch, Front Wall Switch, Receptacle Assembly, and Related Parts.

R0492DAA

(1) ITEM NO.	(2) SMR CODE	(3) NSN	(4) CAGEC	(5) PART NUMBER	(6) DESCRIPTION AND USABLE ON CODE (UOC)	(7) QTY
GROUP 1812 SPECIAL PURPOSE BODIES.						
FIG. 473. VAN CEILING SWITCH, FRONT WALL SWITCH, RECEPTACLE ASSEMBLY, AND RELATED PARTS.						
1	PAFZZ	5325-00-276-6228	87585	ANA9-5	GROMMET, NONMETALLIC UOC: DAJ,V24,ZAJ	4
2	PAFZZ	5975-00-168-9172	19207	10937536	JUNCTION BOX UOC: DAJ,V24,ZAJ	4
3	PAFZZ	5975-00-254-3141	58536	AA59214-4A3	JUNCTION BOX UOC: DAJ,V24,ZAJ	16
4	PAFZZ	5305-00-855-0961	80205	MS24629-35	SCREW, TAPPING UOC: DAJ,V24,ZAJ	32
5	PAFZZ	5995-00-444-2094	19207	10937522	LEAD, ELECTRICAL UOC: DAJ,V24,ZAJ	10
6	PAFZZ	9905-00-752-4649	24617	5939707	. BAND MRKER BLNK-ALU UOC: DAJ,V24,ZAJ	1
7	PAFZZ	5930-00-724-5417	81348	WS896/2-08A	SWITCH, TOGGLE UOC: DAJ,V24,ZAJ	10
8	PAFZZ	5305-00-958-5453	80205	MS35190-236	SCREW, MACHINE UOC: DAJ,V24,ZAJ	70
9	PAFZZ	5975-00-281-1001	81348	WP455TYPEIII	PLATE, WALL, ELECTRIC UOC: DAJ,V24,ZAJ	10
10	PAFZZ	6150-01-135-4423	19207	11677692	LEAD, ELECTRICAL UOC: DAJ,V24,ZAJ	8
11	PAFZZ	9905-01-013-8723	81349	M43436/3-1	. BAND, MARKER UOC: DAJ,V24,ZAJ	1
12	PAFZZ	5940-00-660-3632	96906	MS35436-7	. TERMINAL, LUG UOC: DAJ,V24,ZAJ	1
13	PAFZZ	5305-00-984-4988	80205	MS35206-228	SCREW, MACHINE UOC: DAJ,V24,ZAJ	8
14	PAFZZ	5310-00-209-0788	96906	MS35335-30	WASHER, LOCK UOC: DAJ,V24,ZAJ	8
15	PAFZZ	5310-00-934-9747	80205	MS35649-262	NUT, PLAIN, HEXAGON UOC: DAJ,V24,ZAJ	8
16	PAFZZ	6150-01-135-4425	19207	11677685	LEAD, ELECTRICAL UOC: DAJ,V24,ZAJ	8
17	PAFZZ	5940-00-557-2343	96906	MS35436-11	. TERMINAL, LUG UOC: DAJ,V24,ZAJ	2
18	XDFZZ		81349	M43436/2-1	. BAND, MARKER UOC: DAJ,V24,ZAJ	1
19	PAFZZ	5310-00-576-5752	80205	MS35333-39	WASHER, LOCK UOC: DAJ,V24,ZAJ	2
20	PAFZZ	5305-00-855-0957	45152	2477HX	SCREW, TAPPING UOC: DAJ,V24,ZAJ	2

(1) ITEM NO.	(2) SMR CODE	(3) NSN	(4) CAGEC	(5) PART NUMBER	(6) DESCRIPTION AND USABLE ON CODE (UOC)	(7) QTY
21	PAFZZ	5935-01-058-9269	81348	WC596/40-2	CONNECTOR,RECEPTACL UOC: DAJ,V24,ZAJ	10
22	PAFZZ	5325-00-281-1557	24617	5158372	GROMMET,NONMETALLIC UOC: DAJ,V24,ZAJ	16
23	PAFZZ	5305-00-432-4170	96906	MS51861-35	SCREW,TAPPING UOC: DAJ,V24,ZAJ	8

END OF FIGURE

**FIELD MAINTENANCE
VAN BLACKOUT AND EMERGENCY SWITCHES**

2
| 3-4 |

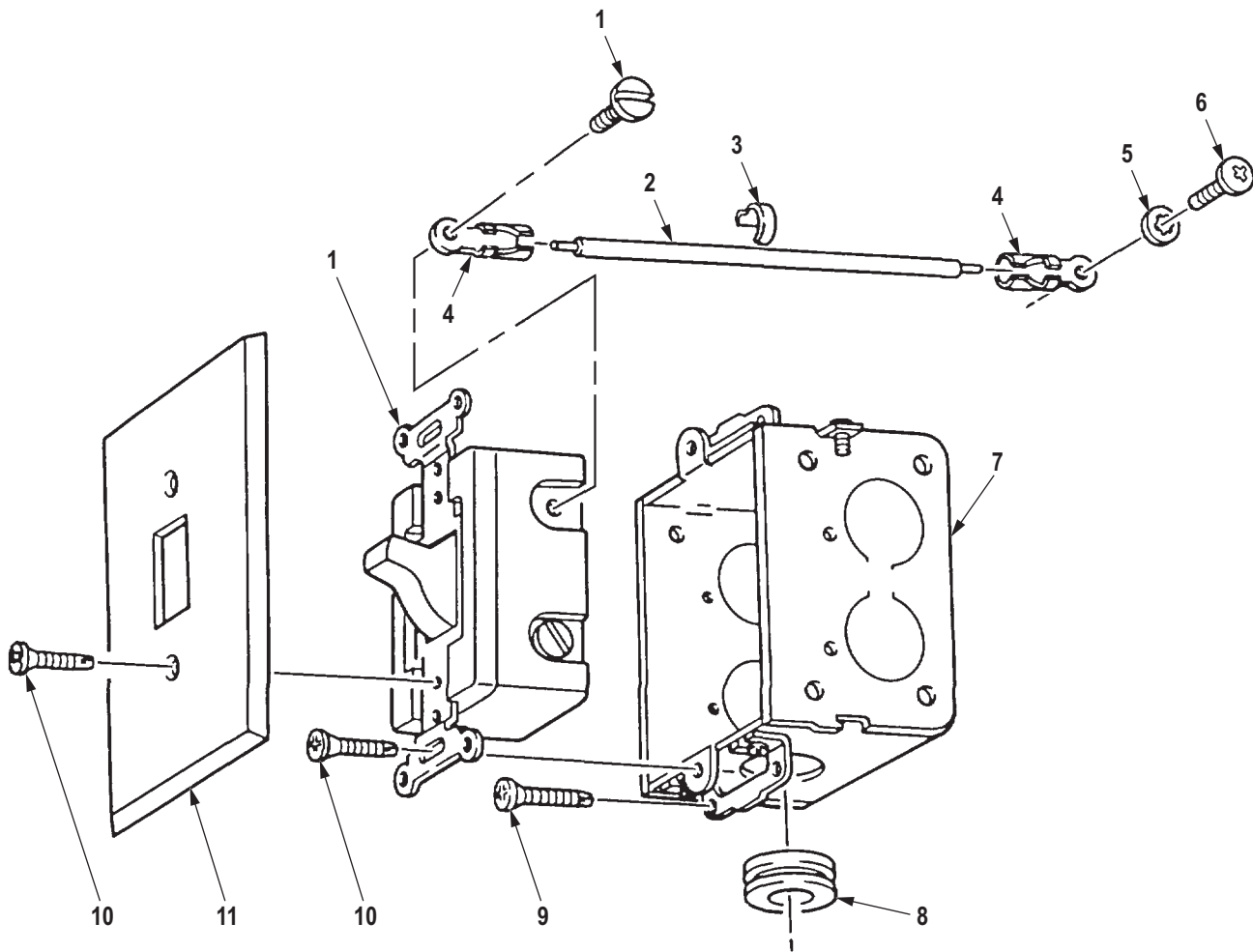

R0493DAA

Figure 474. Van Blackout and Emergency Switches.

(1) ITEM NO.	(2) SMR CODE	(3) NSN	(4) CAGEC	(5) PART NUMBER	(6) DESCRIPTION AND USABLE ON CODE (UOC)	(7) QTY
GROUP 1812 SPECIAL PURPOSE BODIES.						
FIG. 474. VAN BLACKOUT AND EMERGENCY SWITCHES.						
1	PAFZZ	5930-00-660-5584	81348	WS896/2-02A	SWITCH,TOGGLE UOC: DAJ,V24,ZAJ	1
1	PAFZZ	5930-00-724-5417	81348	WS896/2-08A	SWITCH,TOGGLE UOC: DAJ,V24,ZAJ	1
2	PFFZZ	6150-01-135-4425	19207	11677685	LEAD,ELECTRICAL UOC: DAJ,V24,ZAJ	2
3	XDFZZ		81349	M43436/2-1	. BAND,MARKER UOC: DAJ,V24,ZAJ	1
4	PAFZZ	5940-00-557-2343	96906	MS35436-11	. TERMINAL,LUG UOC: DAJ,V24,ZAJ	2
5	PAFZZ	5310-00-576-5752	80205	MS35333-39	WASHER,LOCK UOC: DAJ,V24,ZAJ	2
6	PAFZZ	5305-00-855-0957	45152	2477HX	SCREW,TAPPING UOC: DAJ,V24,ZAJ	2
7	PFFZZ	5975-00-254-3141	58536	AA59214-4A3	JUNCTION BOX UOC: DAJ,V24,ZAJ	2
8	PAFZZ	5325-01-242-7083	96906	MS35489-17	GROMMET,NONMETALLIC UOC: DAJ,V24,ZAJ	2
9	PAFZZ	5305-00-855-0961	80205	MS24629-35	SCREW,TAPPING UOC: DAJ,V24,ZAJ	8
10	PAFZZ	5305-00-958-5453	80205	MS35190-236	SCREW,MACHINE UOC: DAJ,V24,ZAJ	8
11	PAFZZ	5975-00-243-1275	71183	CATALOG91071	PLATE,WALL,ELECTRIC SWITCH COVER UOC: DAJ,V24,ZAJ	2

END OF FIGURE

**FIELD MAINTENANCE
VAN BLACKOUT AND EMERGENCY LAMPS**

4
|
5-6

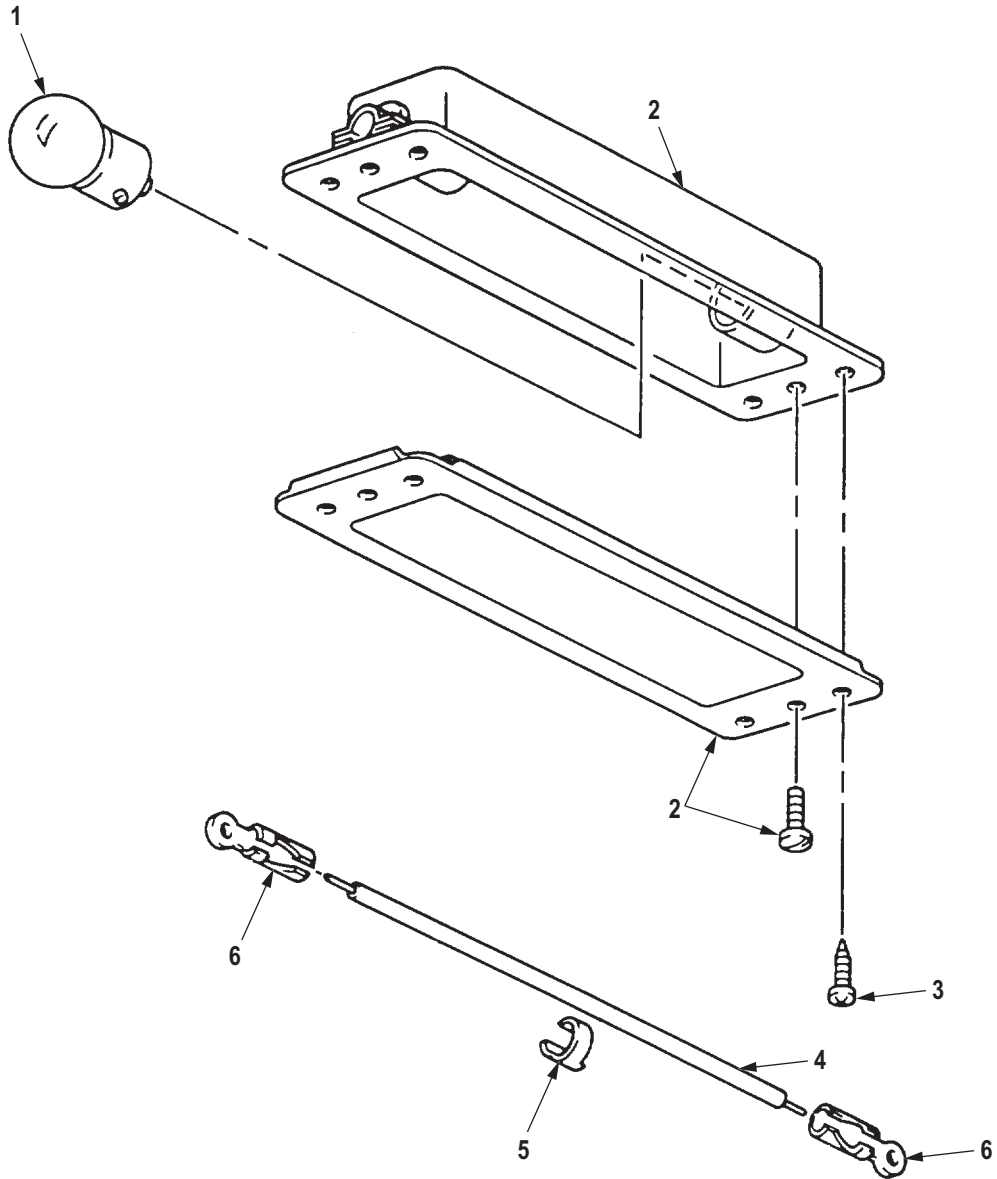

Figure 475. Van Blackout and Emergency Lamps.

R0494DAA

(1) ITEM NO.	(2) SMR CODE	(3) NSN	(4) CAGEC	(5) PART NUMBER	(6) DESCRIPTION AND USABLE ON CODE (UOC)	(7) QTY
GROUP 1812 SPECIAL PURPOSE BODIES.						
FIG. 475. VAN BLACKOUT AND EMERGENCY LAMPS.						
1	PAFZZ	6240-00-542-6219	96906	MS16123-1	LAMP,INCANDESCENT UOC: DAJ,V24,ZAJ	4
1	PAFZZ	6240-00-155-8725	81348	W-L-00111/49	LAMP,INCANDESCENT UOC: DAJ,V24,ZAJ	12
2	PFFZZ	6210-00-970-0330	17744	L16166000	FIXTURE,LIGHTING UOC: DAJ,V24,ZAJ	6
2	PFFZZ	6210-00-062-9121	17744	L16167000	FIXTURE,LIGHTING UOC: DAJ,V24,ZAJ	2
3	PAFZZ	5305-00-855-0961	80205	MS24629-35	SCREW,TAPPING UOC: DAJ,V24,ZAJ	32
4	PFFZZ	6150-01-135-4424	19207	11677689	LEAD,ELECTRICAL UOC: DAJ,V24,ZAJ	12
5	PAFZZ	9905-01-013-8723	81349	M43436/3-1	. BAND,MARKER UOC: DAJ,V24,ZAJ	2
6	PAFZZ	5940-00-534-0986	96906	MS35436-4	. TERMINAL,LUG UOC: DAJ,V24,ZAJ	2

END OF FIGURE

**FIELD MAINTENANCE
VAN CEILING LAMP FIXTURES AND BULB**

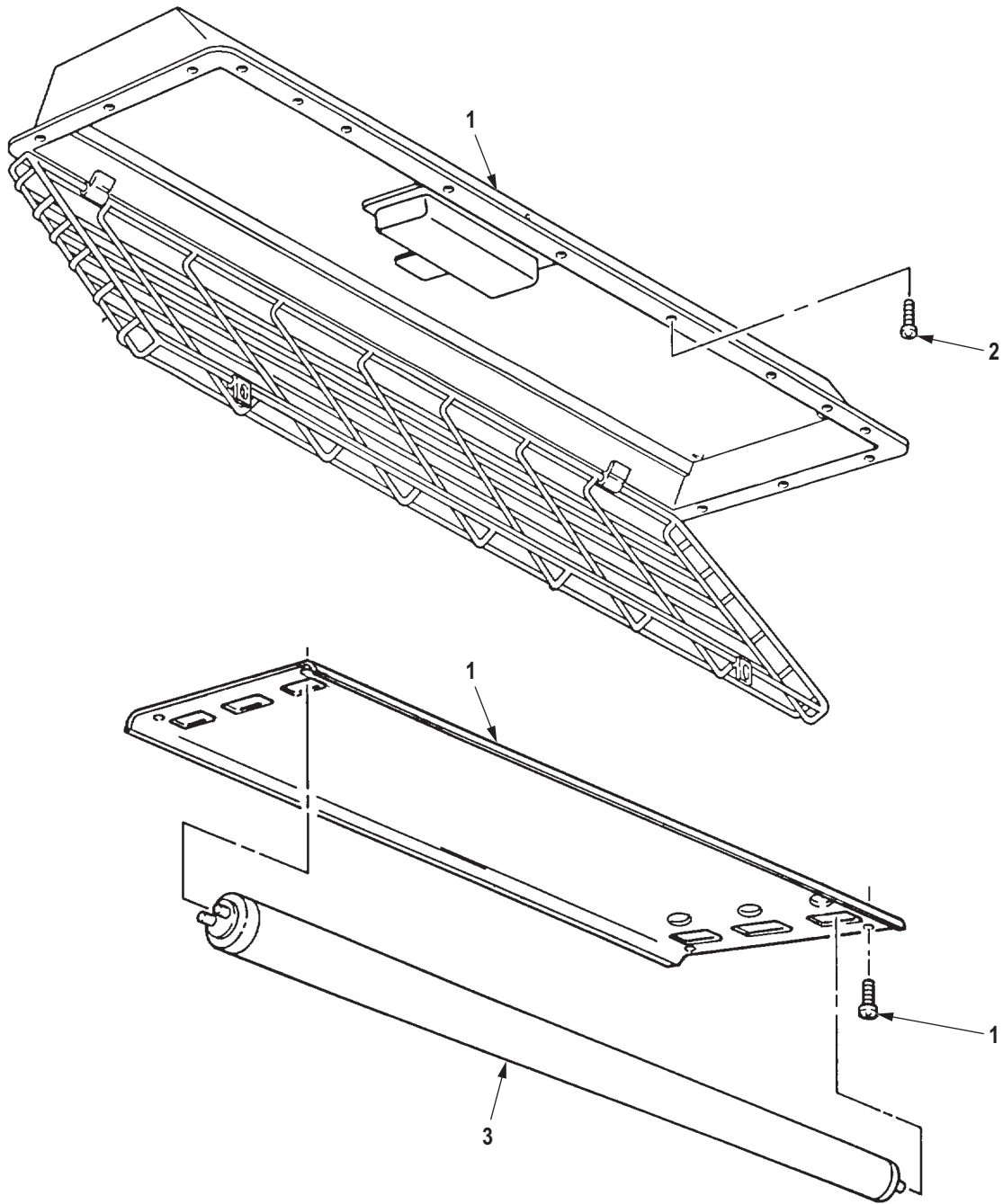

R0495DAA

Figure 476. Van Ceiling Lamp Fixtures and Bulb.

(1) ITEM NO.	(2) SMR CODE	(3) NSN	(4) CAGEC	(5) PART NUMBER	(6) DESCRIPTION AND USABLE ON CODE (UOC)	(7) QTY
<p>GROUP 1812 SPECIAL PURPOSE BODIES.</p> <p>FIG. 476. VAN CEILING LAMP FIXTURES AND BULB.</p>						
1	PAFZZ	6210-00-168-0914	67202	AI6061-315FT-240I	FIXTURE,LIGHTING 20 INCH UOC: DAJ,V24,ZAJ	8
2	PAFZZ	5305-00-855-0961	80205	MS24629-35	SCREW,TAPPING CEILING, FLUORESCENT LAMP FIXTURE UOC: DAJ,V24,ZAJ	160
3	PAFZZ	6240-00-152-2992	08108	F15T8/D	LAMP,FLUORESCENT 18 INCH BULB UOC: DAJ,V24,ZAJ	24

END OF FIGURE

**FIELD MAINTENANCE
FRONT WINCH CONTROLS AND MOUNTING HARDWARE (M939 AND M939A1)**

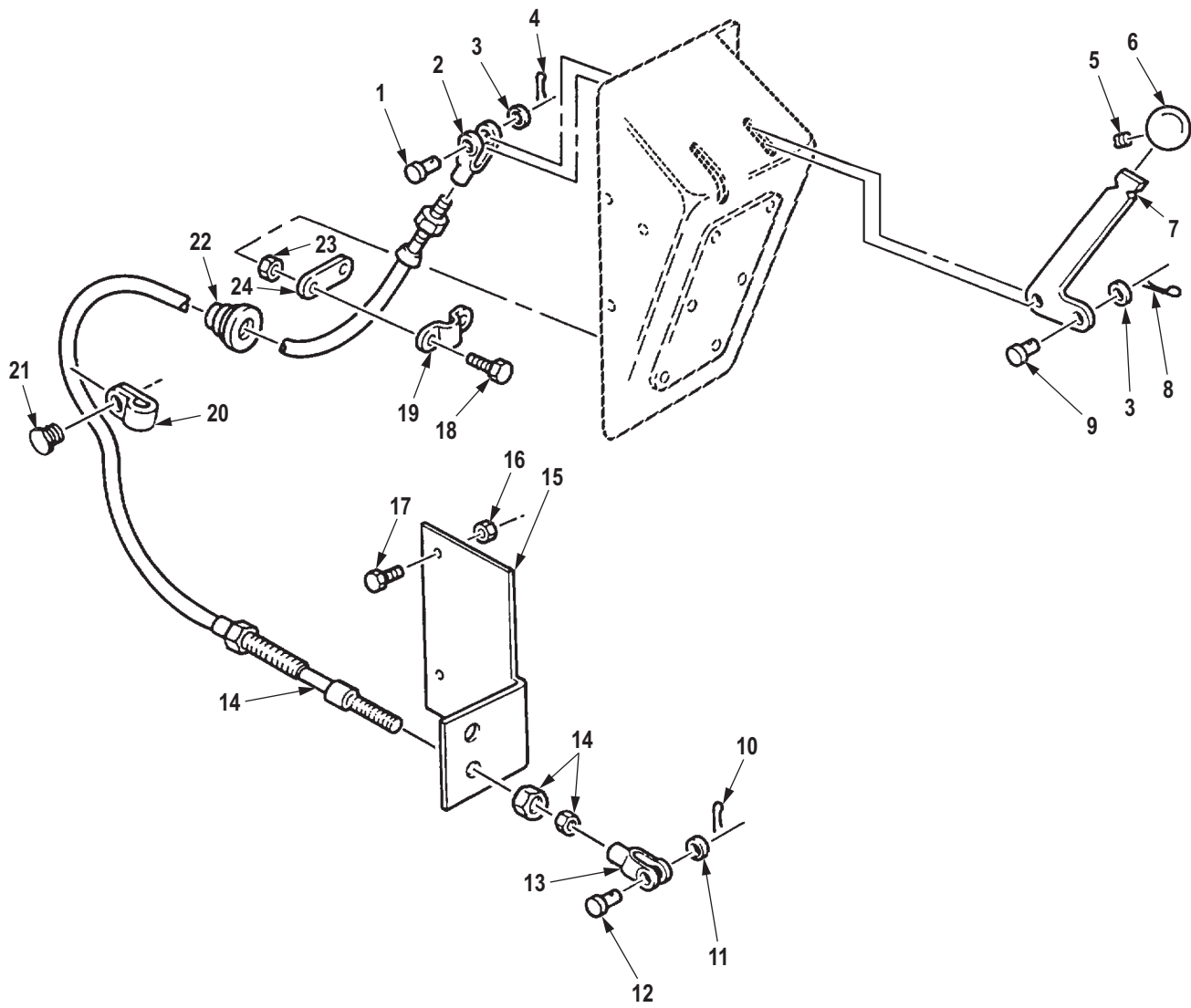

R0496DAA

Figure 477. Front Winch Controls and Mounting Hardware (M939 and M939A1).

(1) ITEM NO.	(2) SMR CODE	(3) NSN	(4) CAGEC	(5) PART NUMBER	(6) DESCRIPTION AND USABLE ON CODE (UOC)	(7) QTY
					GROUP 2001 HOIST, CAPSTAN, WINDLASS, CRANE OR WINCH ASSEMBLY.	
					FIG. 477. FRONT WINCH CONTROLS AND MOUNTING HARDWARE (M939 AND M939A1).	
1	PAFZZ	5315-00-081-7874	80205	MS20392-3C23	PIN,STRAIGHT,HEADED UOC: DAD,DAF,DAH,DAL,DAX,V14, V16,V18,V19,V21	1
2	PAFZZ	5340-00-865-9496	06970	AC206	CLEVIS,ROD END UOC: DAD,DAF,DAH,DAL,DAX,V14, V16,V18,V19,V21	1
3	PAFZZ	5310-00-809-4058	96906	MS27183-10	WASHER,FLAT UOC: DAD,DAE,DAF,DAH,DAL,DAX ,V14,V16,V18,V19,V20,V21	2
4	PAFZZ	5315-00-234-1854	80205	MS24665-153	PIN,COTTER UOC: DAD,DAF,DAH,DAL,DAX,V14, V16,V18,V19,V21	1
5	PAFZZ	5305-00-723-9383	96906	MS51963-67	SETSCREW UOC: DAD,DAF,DAH,DAL,DAX,V14, V16,V18,V19,V21	2
6	PAFZZ	5355-01-107-4178	19207	12276921-1	KNOB UOC: DAD,DAF,DAH,DAL,DAX,V14, V16,V18,V19,V21	1
7	PAFZZ	3040-01-104-9152	19207	12276914	LEVER,MANUAL CONTRO UOC: DAD,DAF,DAH,DAL,DAX,V14, V16,V18,V19,V21	1
8	PAFZZ	5315-00-815-1405	80205	MS24665-151	PIN,COTTER UOC: DAD,DAF,DAH,DAL,DAX,V14, V16,V18,V19,V21	1
9	PAFZZ	5315-00-063-7366	96906	MS20392-3C17	PIN,STRAIGHT,HEADED UOC: DAD,DAF,DAH,DAL,DAX,V14, V16,V18,V19,V21	1
10	PAFZZ	5315-00-234-1863	80205	MS24665-300	PIN,COTTER UOC: DAD,DAF,DAH,DAL,DAX,V14, V16,V18,V19,V21	1
11	PAFZZ	5310-00-080-6004	96906	MS27183-14	WASHER,FLAT UOC: DAD,DAF,DAH,DAL,DAX,V14, V16,V18,V19,V21	1
12	PAFZZ	5315-00-990-2889	80205	MS20392-5C31	PIN,STRAIGHT,HEADED UOC: DAD,DAF,DAH,DAL,DAX,V14, V16,V18,V19,V21	1
13	PAFZZ	5340-01-104-9005	19207	12276916	CLEVIS,ROD END UOC: DAD,DAF,DAH,DAL,DAX,V14, V16,V18,V19,V21	1

(1) ITEM NO.	(2) SMR CODE	(3) NSN	(4) CAGEC	(5) PART NUMBER	(6) DESCRIPTION AND USABLE ON CODE (UOC)	(7) QTY
14	PAFZZ	4010-01-112-6562	60602	000-46002-0000	WIRE ROPE ASSEMBLY, UOC: DAD,DAF,DAH,DAL,DAX,V14, V16,V18,V19,V21	1
15	PFFZZ	5340-01-210-7510	19207	12302753	BRACKET,ANGLE UOC: DAL,V18	1
15	PFFZZ	5340-01-107-5221	19207	12276906	BRACKET,ANGLE FRONT WINCH CONTROL ASSEMBLY UOC: DAD,DAF,DAH,DAX,V14,V16, V19,V21	1
16	PAFZZ	5310-00-814-0672	96906	M45913/3-6FG8C	NUT,SELF-LOCKING,HE UOC: DAD,DAF,DAH,DAL,DAX,V14, V16,V18,V19,V21	2
17	PAFZZ	5305-00-269-2803	80205	MS90726-60	SCREW,CAP,HEXAGON H UOC: DAD,DAF,DAH,DAL,DAX,V14, V16,V18,V19,V21,ZAB,ZAD,ZAF,ZAH,ZAL	2
18	PAFZZ	5306-00-068-0513	80204	B1821BH025F075N	BOLT,MACHINE UOC: DAD,DAF,DAH,DAL,DAX,V14, V16,V18,V19,V21	2
19	PAFZZ	5340-01-128-5302	19207	12256285	STRAP,RETAINING UOC: DAD,DAF,DAH,DAL,DAX,V14, V16,V18,V19,V21	1
20	PAFZZ	5340-01-117-9876	19207	7397785	CLAMP,LOOP UOC: DAD,DAF,DAH,DAL,DAX,V14, V16,V18,V19,V21	1
21	PAFZZ	4730-00-287-3281	72582	127950	PLUG,PIPE UOC: DAD,DAF,DAH,DAL,DAX,V14, V16,V18,V19,V21	1
22	PAFZZ	5325-01-114-7763	19207	12256578-4	GROMMET,NONMETALLIC UOC: DAD,DAF,DAH,DAL,DAX,V14, V16,V18,V19,V21	1
23	PAFZZ	5310-00-935-9022	81349	M45913/3-4FG8C	NUT,SELF-LOCKING,HE UOC: DAD,DAF,DAH,DAL,DAX,V14, V16,V18,V19,V21	2
24	PAFZZ	5365-01-109-3353	19207	12256286	SPACER,PLATE UOC: DAD,DAF,DAH,DAL,DAX,V14, V16,V18,V19,V21	1

END OF FIGURE

**FIELD MAINTENANCE
PTO AND WINCH CONTROLS**

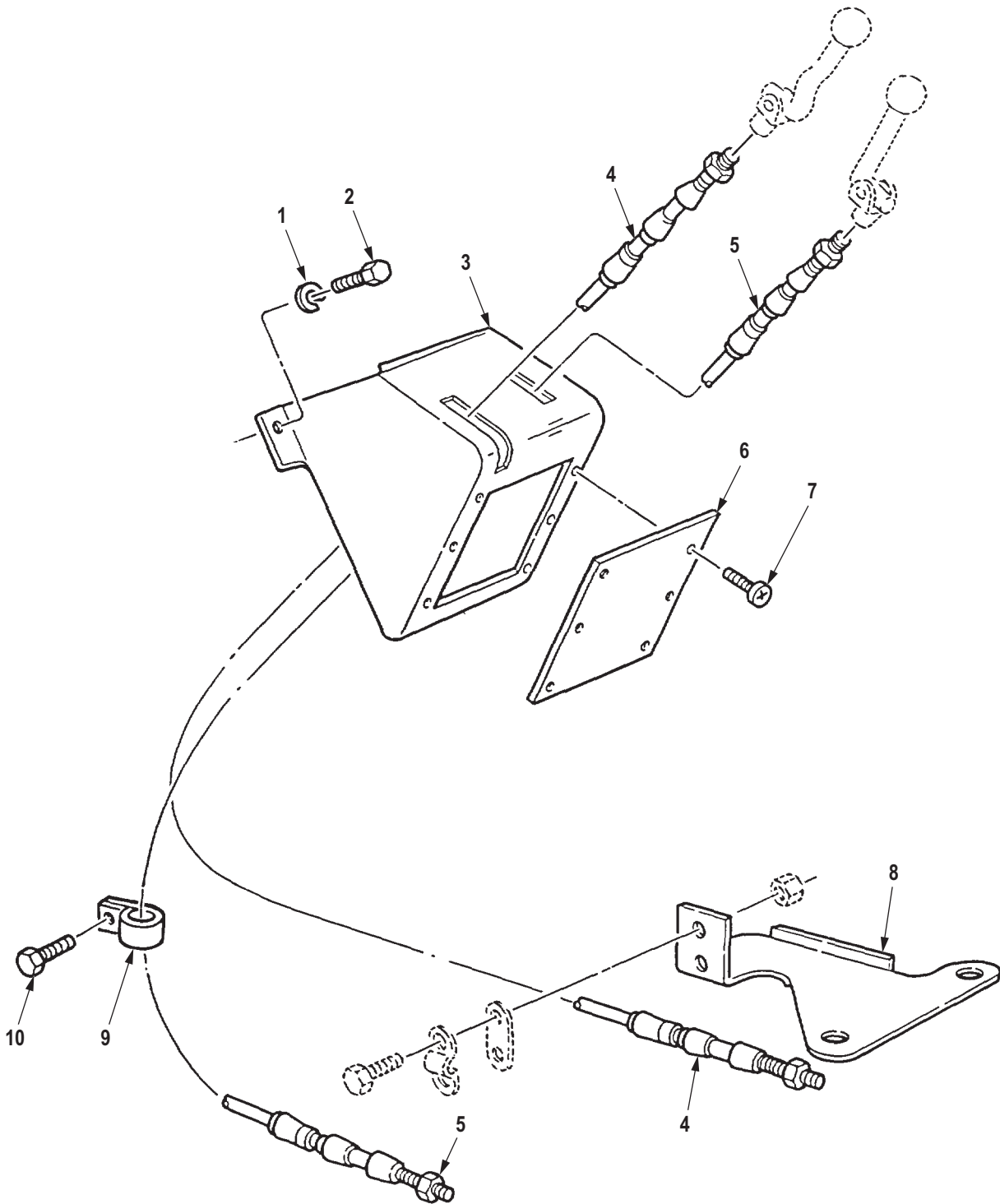

R0497DAA

Figure 478. PTO and Winch Controls.

(1) ITEM NO.	(2) SMR CODE	(3) NSN	(4) CAGEC	(5) PART NUMBER	(6) DESCRIPTION AND USABLE ON CODE (UOC)	(7) QTY
GROUP 2001 HOIST, CAPSTAN, WINDLASS, CRANE OR WINCH ASSEMBLY.						
FIG. 478. PTO AND WINCH CONTROLS.						
1	PAFZZ	5310-00-209-0786	96906	MS35335-33	WASHER, LOCK UOC: ZAA,ZAB,ZAD,ZAF,ZAH,ZAL	3
2	PAFZZ	5305-00-068-0515	80204	B1821BH025F100N	SCREW,CAP,HEXAGON H UOC: ZAA,ZAB,ZAD,ZAF,ZAH,ZAL	3
3	PAFZZ	2510-01-280-4154	05MG0	12276907A	PANEL UOC: ZAA,ZAB,ZAD,ZAF,ZAH,ZAL	1
4	PAFZZ	3040-01-282-4336	60602	35841-42	CONTROL ASSEMBLY,PU UOC: ZAA,ZAB,ZAD,ZAF,ZAH,ZAL	1
5	PAFZZ	2590-01-285-4600	60602	000-45114-0000	CONTROL ASSEMBLY,PU UOC: ZAA,ZAB,ZAD,ZAH,ZAL	1
5	PAFZZ	2520-01-284-8240	60602	45114-1	CONTROL ASSEMBLY,GA UOC: ZAE	1
6	PAFZZ	5340-01-103-8772	19207	12276908	COVER,ACCESS UOC: ZAA,ZAB,ZAD,ZAF,ZAH,ZAL	1
7	PAFZZ	5305-00-432-4201	96906	MS51861-45	SCREW,TAPPING UOC: ZAA,ZAB,ZAD,ZAF,ZAH,ZAL	6
8	PAFZZ	5340-01-282-2229	05MG0	12277391A	BRACKET,MOUNTING CONTROL UOC: ZAA,ZAB,ZAD,ZAF,ZAH,ZAL	1
9	PAFZZ	5340-00-901-8132	96906	MS21334-26	CLAMP,LOOP UOC: ZAA,ZAB,ZAD,ZAF,ZAH,ZAL	1
10	PAFZZ	5305-01-213-9852	72582	440502	SCREW,MACHINE UOC: ZAA,ZAB,ZAD,ZAF,ZAH,ZAL	1

END OF FIGURE

**FIELD MAINTENANCE
FRONT WINCH PUMP, LINEAR VALVE, AND RELATED HOSES**

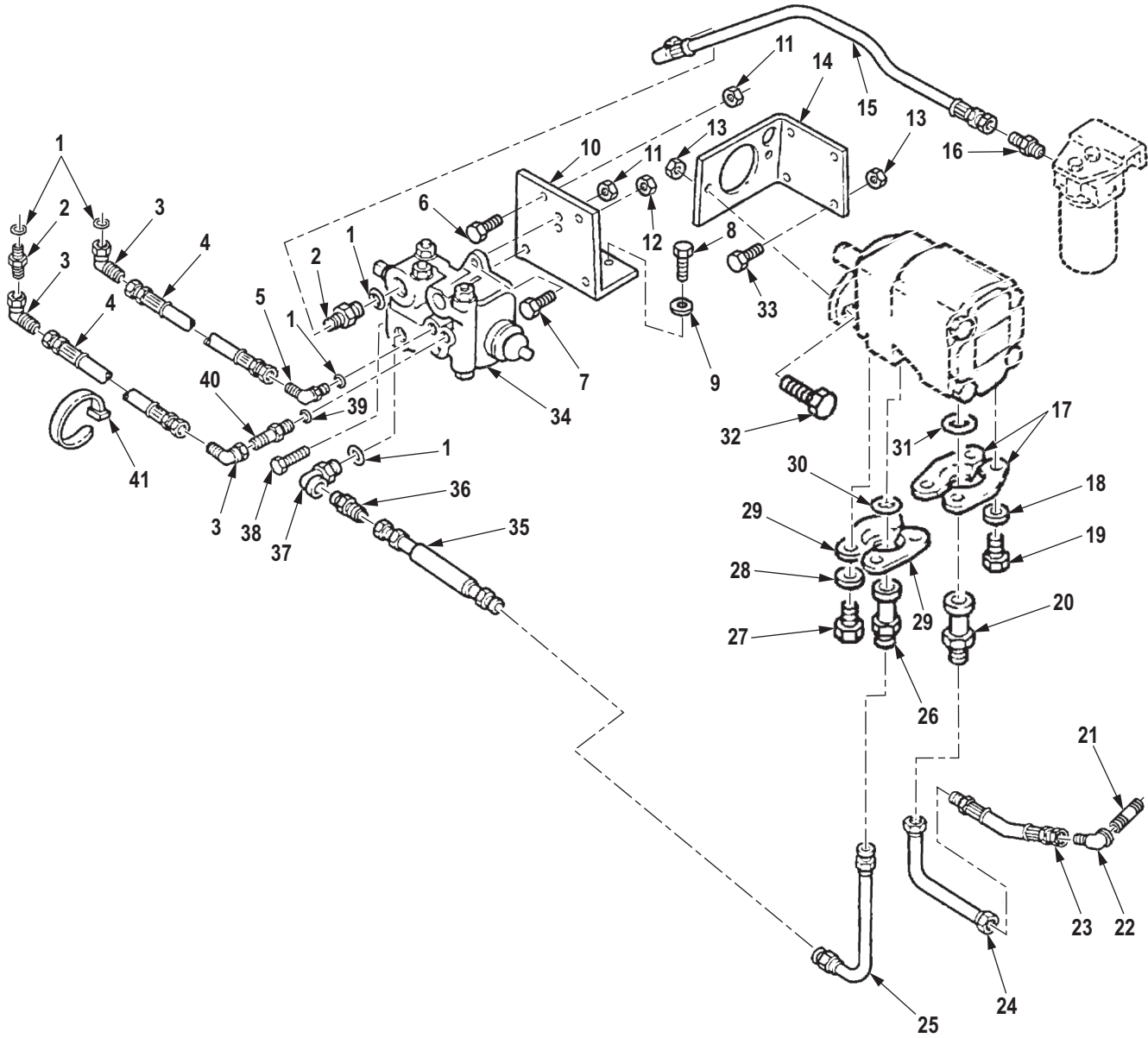

R0498DAA

Figure 479. Front Winch Pump, Linear Valve, and Related Hoses.

(1) ITEM NO.	(2) SMR CODE	(3) NSN	(4) CAGEC	(5) PART NUMBER	(6) DESCRIPTION AND USABLE ON CODE (UOC)	(7) QTY
<p>GROUP 2001 HOIST, CAPSTAN, WINDLASS, CRANE OR WINCH ASSEMBLY.</p> <p>FIG. 479. FRONT WINCH PUMP, LINEAR VALVE, AND RELATED HOSES.</p>						
1	PAFZZ	5331-00-251-8839	81343	MS28778-12	O-RING UOC: DAD,DAH,DAX,V14,V16,V21,Z AB,ZAD,ZAH	2
2	PAFZZ	4730-01-116-5969	96906	MS51525A10-12S	ADAPTER,STRAIGHT,TU UOC: DAD,DAH,DAX,V14,V16,V21,Z AB,ZAD,ZAH	3
3	PAFZZ	4730-01-139-1585	96906	MS51521A10	ELBOW,TUBE UOC: DAD,DAH,DAX,V14,V16,V21,Z AB,ZAD,ZAH	3
4	PAFZZ	4720-01-089-0766	19207	12257110-1	HOSE ASSEMBLY,NONME UOC: DAD,DAH,DAX,V14,V16,V21,Z AB,ZAD,ZAH	2
5	PAFZZ	4730-00-974-7313	96906	MS51527B10	ELBOW,TUBE TO BOSS UOC: DAD,DAH,DAX,V14,V16,V21,Z AB,ZAD,ZAH	1
6	PAFZZ	5305-00-269-3240	80204	B1821BH038F150N	SCREW,CAP,HEXAGON H UOC: DAD,DAH,DAX,V14,V16,V21,Z AB,ZAD,ZAH	2
7	PAFZZ	5305-00-269-3245	80204	B1821BH038F275N	SCREW,CAP,HEXAGON H UOC: DAD,DAX,V14,V16,ZAB,ZAD	2
7	PAFZZ	5305-00-269-3240	80204	B1821BH038F150N	SCREW,CAP,HEXAGON H UOC: DAD,DAH,DAX,V14,V16,V21,Z AB,ZAD,ZAH	4
8	PAFZZ	5305-00-269-2803	80205	MS90726-60	SCREW,CAP,HEXAGON H UOC: DAD,DAX,V14,V16,ZAB,ZAD	2
9	PAFZZ	5310-00-080-6004	96906	MS27183-14	WASHER,FLAT UOC: DAD,DAX,V14,V16,ZAB,ZAD	2
10	PFFZZ	5340-01-197-8215	19207	12302754	BRACKET,ANGLE UOC: DAD,DAX,V14,V16,ZAB,ZAD	1
10	PFFZZ	5340-01-104-3828	19207	12257128	BRACKET,ANGLE UOC: DAH,V21,ZAH	1
11	PAFZZ	5310-00-814-0672	96906	M45913/3-6FG8C	NUT,SELF-LOCKING,HE UOC: DAD,DAH,DAX,V14,V16,V21,Z AB,ZAD,ZAH	5
12	PAFZZ	5310-00-994-1006	96906	M45913/4-7FG8C	NUT,SELF-LOCKING,HE UOC: DAD,DAH,DAX,V14,V16,V21,Z AB,ZAD,ZAH	2
13	PAFZZ	5310-00-488-3888	81349	M45913/3-8FG8C	NUT,SELF-LOCKING,HE UOC: DAD,DAH,DAX,V14,V16,V21,Z AB,ZAD,ZAH	6

(1) ITEM NO.	(2) SMR CODE	(3) NSN	(4) CAGEC	(5) PART NUMBER	(6) DESCRIPTION AND USABLE ON CODE (UOC)	(7) QTY
14	PPFZZ	5340-01-104-4326	19207	12257127	BRACKET,ANGLE UOC: DAD,DAH,DAX,V14,V16,V21,Z AB,ZAD,ZAH	1
15	PAFZZ	4720-01-105-4067	19207	12257109-2	HOSE ASSEMBLY,NONME UOC: DAD,DAH,DAX,V14,V16,V21,Z AB,ZAD,ZAH	1
16	PAFZZ	4730-01-090-4919	19207	12255651-2	ADAPTER,STRAIGHT,PI UOC: DAD,DAH,DAX,V14,V16,V21,Z AB,ZAD,ZAH	1
17	PAFZZ	4730-00-089-3406	81349	M52525/16-24	FLANGE,PIPE,SWIVEL UOC: DAD,DAH,DAX,V14,V16,V21,Z AB,ZAD,ZAH	2
18	PAFZZ	5310-00-003-4094	80205	MS35338-48	WASHER,LOCK UOC: DAD,DAH,DAX,V14,V16,V21,Z AB,ZAD,ZAH	4
19	PAFZZ	5305-00-071-2069	80204	B1821BH050C150N	SCREW,CAP,HEXAGON H UOC: DAD,DAH,DAX,V14,V16,V21,Z AB,ZAD,ZAH	4
20	PAFZZ	4730-01-089-3829	19207	12257119	ADAPTER,STRAIGHT,FL UOC: DAD,DAH,DAX,V14,V16,V21,Z AB,ZAD,ZAH	1
21	PAFZZ	4730-00-287-3790	96906	MS51953-179	NIPPLE,PIPE UOC: DAD,DAH,DAX,V14,V16,V21,Z AB,ZAD,ZAH	1
22	PAFZZ	4730-00-081-0311	96906	MS51506A24	ELBOW,PIPE TO TUBE UOC: DAD,DAH,DAX,V14,V16,V21,Z AB,ZAD,ZAH	1
23	PAFZZ	4720-01-088-9651	19207	12276970-1	HOSE ASSEMBLY,NONME UOC: DAH,V21,ZAH	1
23	PAFZZ	4720-01-105-4068	19207	12276970-2	HOSE ASSEMBLY,NONME UOC: DAD,DAX,V14,V16,ZAB,ZAD	1
23	PAFZZ	4720-01-105-4069	19207	12276970-3	HOSE ASSEMBLY,NONME UOC: V39	1
24	PAFZZ	4710-01-106-0914	19207	12257112	TUBE ASSEMBLY,METAL UOC: DAD,DAX,V14,V16,ZAB,ZAD	1
24	PAFZZ	4710-01-089-9375	19207	12276920	TUBE ASSEMBLY,METAL UOC: DAH,V21,ZAH	1
25	PAFZZ	4710-01-089-2060	19207	12257108	TUBE ASSEMBLY,METAL UOC: DAD,DAH,DAX,V14,V16,V21,Z AB,ZAD,ZAH	1
26	PAFZZ	4730-01-090-4924	19207	12257120	ADAPTER,STRAIGHT,FL UOC: DAD,DAH,DAX,V14,V16,V21,Z AB,ZAD,ZAH	1
27	PAFZZ	5305-00-068-0511	80204	B1821BH038C125N	SCREW,CAP,HEXAGON H UOC: DAD,DAH,DAX,V14,V16,V21,Z AB,ZAD,ZAH	4

(1) ITEM NO.	(2) SMR CODE	(3) NSN	(4) CAGEC	(5) PART NUMBER	(6) DESCRIPTION AND USABLE ON CODE (UOC)	(7) QTY
28	PAFZZ	5310-00-637-9541	00198	132661	WASHER, LOCK UOC: DAD, DAH, DAX, V14, V16, V21, Z AB, ZAD, ZAH	4
29	PAFZZ	4730-00-755-7609	81349	M52525/16-16	FLANGE, PIPE UOC: DAD, DAH, DAX, V14, V16, V21, Z AB, ZAD, ZAH	2
30	PAFZZ	5331-00-579-7925	81343	MS28775-219	O-RING UOC: DAD, DAH, DAX, V14, V16, V21, Z AB, ZAD, ZAH	1
31	PAFZZ	5331-00-579-7927	81343	MS28775-225	O-RING UOC: DAD, DAH, DAX, V14, V16, V21, Z AB, ZAD, ZAH	1
32	PAFZZ	5305-00-719-5235	80204	B1821BH050F175N	SCREW, CAP, HEXAGON H UOC: DAD, DAF, DAH, DAX, V14, V16, V19, V21, ZAB, ZAD, ZAF, ZAH	2
33	PAFZZ	5305-00-719-5238	80204	B1821BH050F200N	SCREW, CAP, HEXAGON H UOC: DAD, DAH, DAX, V14, V16, V21, Z AB, ZAD, ZAH	4
34	PAFZZ	4820-01-104-9159	01276	CM11-N02-R17- BL5-21	VALVE, LINEAR, DIRECT UOC: V16	1
35	PAFZZ	4720-01-089-2016	19207	12276973	HOSE ASSEMBLY, NONME UOC: DAD, DAH, DAX, V14, V16, V21, Z AB, ZAD, ZAH	1
36	PAFZZ	4730-00-021-1802	96906	MS51500A16-12	ADAPTER, STRAIGHT, PI UOC: DAD, DAH, DAX, V14, V16, V21, Z AB, ZAD, ZAH	1
37	PAFZZ	4730-01-090-6474	01276	C3459X12	ELBOW, PIPE TO BOSS UOC: DAD, DAH, DAX, V14, V16, V21, Z AB, ZAD, ZAH	1
38	PAFZZ	5305-00-914-6133	80204	B1821BH044F150D	SCREW, CAP, HEXAGON H UOC: DAD, DAH, DAX, V14, V16, V21, Z AB, ZAD, ZAH	2
39	PAFZZ	5331-00-108-5691	81343	MS28778-10	O-RING UOC: DAD, DAH, DAX, V14, V16, V21, Z AB, ZAD	2
40	PAFZZ	4730-01-192-9590	96906	MS51526A10	ADAPTER, STRAIGHT, TU UOC: DAD, DAH, DAX, V14, V16, V21, Z AB, ZAD, ZAH	1
41	PAFZZ	5975-00-899-4606	81343	AS33671-2-0	STRAP, TIEDOWN, ELECT UOC: DAD, DAH, DAX, V14, V16, V21, Z AB, ZAD, ZAH	1

END OF FIGURE

**FIELD MAINTENANCE
FRONT WINCH FILTER AND RESERVOIR ASSEMBLY (M939)**

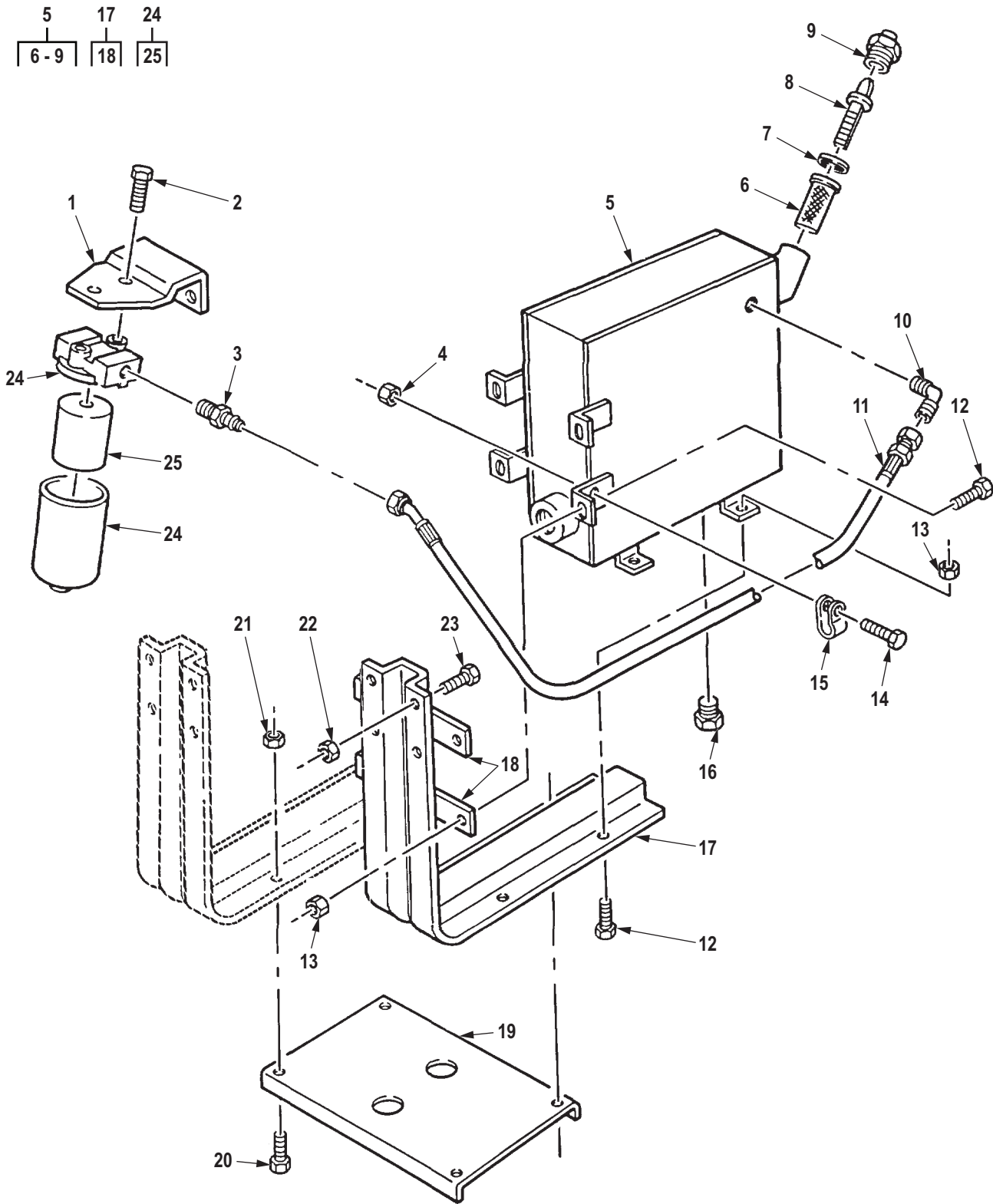

R0499DAA

Figure 480. Front Winch Filter and Reservoir Assembly (M939).

(1) ITEM NO.	(2) SMR CODE	(3) NSN	(4) CAGEC	(5) PART NUMBER	(6) DESCRIPTION AND USABLE ON CODE (UOC)	(7) QTY
					GROUP 2001 HOIST, CAPSTAN, WINDLASS, CRANE OR WINCH ASSEMBLY.	
					FIG. 480. FRONT WINCH FILTER AND RESERVOIR ASSEMBLY (M939).	
1	PFZZ	5340-01-084-9631	19207	12257125	BRACKET,MOUNTING UOC: DAD,DAF,DAH,DAL,DAX,V14,V16,V18, V19,V21,ZAB,ZAD,ZAF,ZAH,ZAL	1
2	PAFZZ	5305-00-543-4372	80204	B1821BH038C075N	SCREW,CAP,HEXAGON H UOC: DAD,DAF,DAH,DAL,DAX,V14,V16,V18, V19,V21,ZAB,ZAD,ZAF,ZAH,ZAL	2
3	PAFZZ	4730-01-090-4919	19207	12255651-2	ADAPTER,STRAIGHT,PI UOC: DAD,DAF,DAH,DAL,DAX,V14,V16,V18, V19,V21,ZAB,ZAD,ZAF,ZAH,ZAL	1
4	PAFZZ	5310-00-061-7326	80205	MS21045-3	NUT,SELF-LOCKING,HE UOC: DAD,DAF,DAH,DAL,DAX,V14,V16,V18, V19,V21,ZAB,ZAD,ZAF,ZAH,ZAL	1
5	PAFZZ	2590-01-085-5352	19207	12257126	TANK,OIL,HYDRAULIC UOC: DAD,DAF,DAH,DAL,DAX,V14,V16,V18, V19,V21,ZAB,ZAD,ZAF,ZAH,ZAL	1
6	PAFZZ	4330-01-168-6891	19207	7409025	. FILTER ELEMENT,FLUI UOC: DAD,DAF,DAH,DAL,DAX,V14,V16,V18, V19,V21,ZAB,ZAD,ZAF,ZAH,ZAL	1
7	PAFZZ	5365-00-182-9635	19207	7409080	. SPACER,RING UOC: DAD,DAF,DAH,DAL,DAX,V14,V16,V18, V19,V21,ZAB,ZAD,ZAF,ZAH,ZAL	1
8	PAFZZ	6680-00-740-9026	19207	7409026	. GAGE ROD,LIQUID LEV UOC: DAD,DAF,DAH,DAL,DAX,V14,V16,V18, V19,V21,ZAB,ZAD,ZAF,ZAH,ZAL	1
9	PAFZZ	4730-01-123-4546	19207	7409027	. PLUG,PIPE UOC: DAD,DAF,DAH,DAL,DAX,V14,V16,V18, V19,V21,ZAB,ZAD,ZAF,ZAH,ZAL	1
10	PAFZZ	4730-00-322-8339	96906	MS51504A10S	ELBOW,PIPE TO TUBE UOC: DAD,DAF,DAH,DAL,DAX,V14,V16,V18, V19,V21,ZAB,ZAD,ZAF,ZAH,ZAL	1
11	PAFZZ	4720-01-106-8289	19207	12276972-1	HOSE ASSEMBLY,NONME UOC: DAD,DAF,DAH,DAL,DAX,V14,V16,V18, V19,V21,ZAB,ZAD,ZAF,ZAH,ZAL	1
12	PAFZZ	5305-00-269-3238	80204	B1821BH038F125N	SCREW,CAP,HEXAGON H UOC: DAD,DAF,DAH,DAL,DAX,V14,V16,V18, V19,V21,ZAB,ZAD,ZAF,ZAH,ZAL	8
13	PAFZZ	5310-00-814-0672	96906	M45913/3-6FG8C	NUT,SELF-LOCKING,HE UOC: DAD,DAF,DAH,DAL,DAX,V14,V16,V18, V19,V21,ZAB,ZAD,ZAF,ZAH,ZAL	8
14	PAFZZ	5306-00-042-5570	24617	425570	BOLT,ASSEMBLED WASH UOC: DAD,DAF,DAH,DAL,DAX,V14,V16,V18, V19,V21,ZAB,ZAD,ZAF,ZAH,ZAL	1

(1) ITEM NO.	(2) SMR CODE	(3) NSN	(4) CAGEC	(5) PART NUMBER	(6) DESCRIPTION AND USABLE ON CODE (UOC)	(7) QTY
15	PAFZZ	5340-00-685-0567	80205	NAS1715C19N	CLAMP,LOOP UOC: DAD,DAF,DAH,DAL,DAX,V14,V16,V18, V19,V21,ZAB,ZAD,ZAF,ZAH,ZAL	1
16	PAFZZ	4730-01-206-6162	58536	AA59616ACABCD	PLUG,PIPE UOC: DAD,DAF,DAH,DAL,DAX,V14,V16,V18, V19,V21,ZAB,ZAD,ZAF,ZAH,ZAL	1
17	PAFZZ	5340-01-082-2510	19207	12255648	BRACKET,DOUBLE ANGL UOC: DAD,DAF,DAH,DAL,DAX,V14,V16,V18, V19,V21,ZAB,ZAD,ZAF,ZAH,ZAL	1
18	PAFZZ	5340-01-303-3956	19207	12356919	. PLATE,MOUNTING UOC: DAD,DAF,DAH,DAL,DAX,V14,V16,V18, V19,V21,ZAB,ZAD,ZAF,ZAH,ZAL	1
19	XDFZZ		19207	12276902-2	PLATE,MENDING UOC: DAD,DAF,DAH,DAL,DAX,V14,V16,V18, V19,V21,ZAB,ZAD,ZAF,ZAH,ZAL	1
19	XBFZZ	5340-01-082-2518	19207	12276902-1	PLATE,MOUNTING UOC: DAD,DAF,DAH,DAL,DAX,V14,V16,V18, V19,V21,ZAB,ZAD,ZAF,ZAH,ZAL	1
20	PAFZZ	5305-00-269-2803	80205	MS90726-60	SCREW,CAP,HEXAGON H UOC: DAD,DAF,DAH,DAL,DAX,V14,V16,V18, V19,V21,ZAB,ZAD,ZAF,ZAH,ZAL	1
21	PAFZZ	5310-00-814-0672	96906	M45913/3-6FG8C	NUT,SELF-LOCKING,HE UOC: DAD,DAF,DAH,DAL,DAX,V14,V16,V18, V19,V21,ZAB,ZAD,ZAF,ZAH,ZAL	2
22	PAFZZ	5310-00-488-3888	81349	M45913/3-8FG8C	NUT,SELF-LOCKING,HE UOC: DAD,DAF,DAH,DAL,DAX,V14,V16,V18, V19,V21,ZAB,ZAD,ZAF,ZAH,ZAL	4
23	PAFZZ	5305-00-719-5238	80204	B1821BH050F200N	SCREW,CAP,HEXAGON H UOC: DAD,DAF,DAH,DAL,DAX,V14,V16,V18, V19,V21,ZAB,ZAD,ZAF,ZAH,ZAL	4
24	PAFZZ	2940-01-112-6438	62983	OFM-101-25	FILTER,FLUID UOC: DAD,DAF,DAH,DAL,DAX,V14,V16,V18, V19,V21,ZAB,ZAD,ZAF,ZAH,ZAL	1
25	PAFZZ	2940-00-950-8410	70040	PF297	. FILTER ELEMENT,FLUI UOC: DAD,DAF,DAH,DAL,DAX,V14,V16,V18, V19,V21,ZAB,ZAD,ZAF,ZAH,ZAL	1

END OF FIGURE

FIELD MAINTENANCE
FRONT WINCH RESERVOIR ASSEMBLY AND MOUNTING HARDWARE (M939 A1/A2)

1
2-5

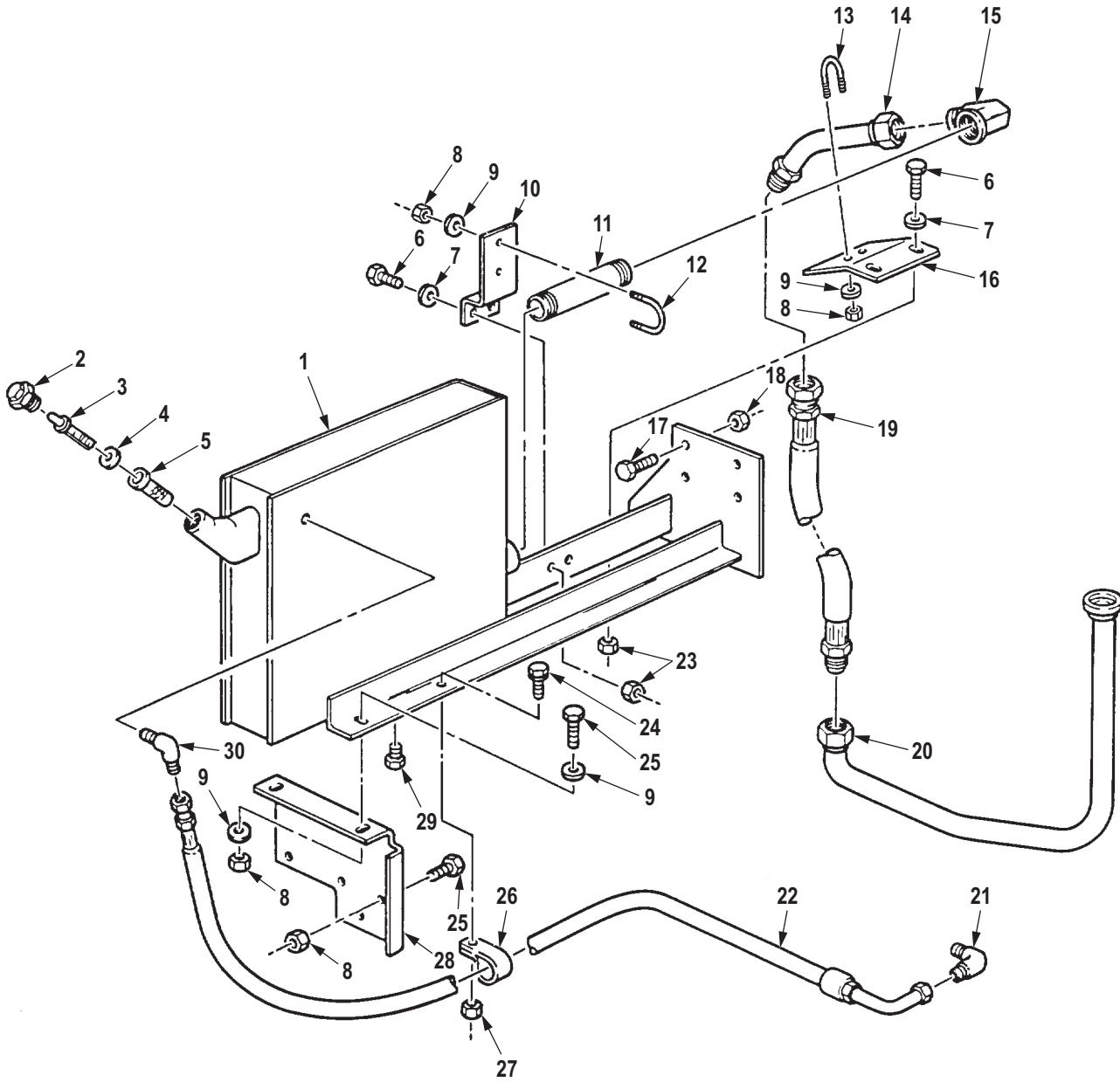

R0500DAA

Figure 481. Front Winch Reservoir Assembly and Mounting Hardware (M939 A1/A2).

(1) ITEM NO.	(2) SMR CODE	(3) NSN	(4) CAGEC	(5) PART NUMBER	(6) DESCRIPTION AND USABLE ON CODE (UOC)	(7) QTY
					GROUP 2001 HOIST, CAPSTAN, WINDLASS, CRANE OR WINCH ASSEMBLY.	
					FIG. 481. FRONT WINCH RESERVOIR ASSEMBLY AND MOUNTING HARDWARE (M939 A1/A2).	
1	PAFZZ	2590-01-210-6199	19207	12302992	TANK,OIL,HYDRAULIC UOC: DAH,ZAH	1
2	PAFZZ	4730-01-123-4546	19207	7409027	. PLUG,PIPE UOC: DAH,ZAH	1
3	PBFZZ	6680-00-740-9026	19207	7409026	. GAGE ROD,LIQUID LEV UOC: DAH,ZAH	1
4	PBFZZ	5365-00-182-9635	19207	7409080	. SPACER,RING UOC: DAH,ZAH	1
5	PBFZZ	4330-01-168-6891	19207	7409025	. FILTER ELEMENT,FLUI UOC: DAH,ZAH	1
6	PAFZZ	5305-00-719-5219	80204	B1821BH050F125N	SCREW,CAP,HEXAGON H UOC: DAH,ZAH	4
7	PAFZZ	5310-00-809-5998	96906	MS27183-18	WASHER,FLAT UOC: DAH,ZAH	8
8	PAFZZ	5310-00-488-3888	81349	M45913/3-8FG8C	NUT,SELF-LOCKING,HE UOC: DAH,ZAH	10
9	PAFZZ	5310-00-809-4058	96906	MS27183-10	WASHER,FLAT UOC: DAH,ZAH	8
10	PAFZZ	5340-01-210-6238	19207	12302994	BRACKET,DOUBLE ANGL UOC: DAH,ZAH	1
11	PAFZZ	4730-00-054-2027	96906	MS51953-181	NIPPLE,PIPE UOC: DAH,ZAH	1
12	PAFZZ	5306-01-027-4634	80205	NAS3104-14-14	BOLT,U UOC: DAH	1
13	PAFZZ	5306-01-046-0553	80205	NAS3104-12-12	BOLT,U UOC: DAH,ZAH	1
14	PAFZZ	4710-01-211-6614	19207	12302993	TUBE ASSEMBLY,METAL UOC: DAH,ZAH	1
15	PAFZZ	4730-00-081-0311	96906	MS51506A24	ELBOW,PIPE TO TUBE UOC: DAH,ZAH	1
16	PAFZZ	5340-01-309-7782	19207	12302988	BRACKET,ANGLE UOC: DAH,ZAH	1
17	PAFZZ	5305-00-071-2069	80204	B1821BH050C150N	SCREW,CAP,HEXAGON H UOC: DAH,ZAH	4
18	PAFZZ	5310-00-488-3889	81349	M45913/3-8CG8C	NUT,SELF-LOCKING,HE UOC: DAH,ZAH	2
19	PAFZZ	4720-01-276-5923	01276	12276970-5	HOSE ASSEMBLY,NONME UOC: DAH,ZAH	1

(1) ITEM NO.	(2) SMR CODE	(3) NSN	(4) CAGEC	(5) PART NUMBER	(6) DESCRIPTION AND USABLE ON CODE (UOC)	(7) QTY
20	PAFZZ	4720-01-210-6201	19207	12303015	HOSE ASSEMBLY,NONME UOC: DAH,ZAH	1
21	PAFZZ	4730-01-139-1585	96906	MS51521A10	ELBOW,TUBE UOC: DAH,ZAH	1
22	PAFZZ	4720-01-210-6200	19207	12303014	HOSE ASSEMBLY,NONME UOC: DAH,ZAH	1
23	PAFZZ	5310-00-143-6102	81349	M45913/1-4FS3	NUT,SELF-LOCKING,HE UOC: DAH,ZAH	4
24	PAFZZ	5306-00-042-5570	24617	425570	BOLT,ASSEMBLED WASH UOC: DAH,ZAH	1
25	PAFZZ	5305-00-226-7767	H0001	0251588	SCREW,CAP,HEXAGON H UOC: DAH,ZAH	6
26	PAFZZ	5340-00-685-0567	80205	NAS1715C19N	CLAMP,LOOP UOC: DAH,ZAH	1
27	PAFZZ	5310-00-061-7326	80205	MS21045-3	NUT,SELF-LOCKING,HE UOC: DAH,ZAH	1
28	PAFZZ	5340-01-217-9141	19207	12302957	BRACKET,ANGLE UOC: DAH,ZAH	1
29	PAFZZ	4730-01-206-6162	58536	AA59616ACABCD	PLUG,PIPE UOC: DAH,ZAH	1
30	PAFZZ	4730-00-833-8230	96906	MS51504A10	ELBOW,PIPE TO TUBE UOC: DAH,ZAH	1

END OF FIGURE

**FIELD MAINTENANCE
FRONT WINCH HYDRAULIC RESERVOIR ASSEMBLY AND MOUNTING HARDWARE - NON AOA VEHICLES**

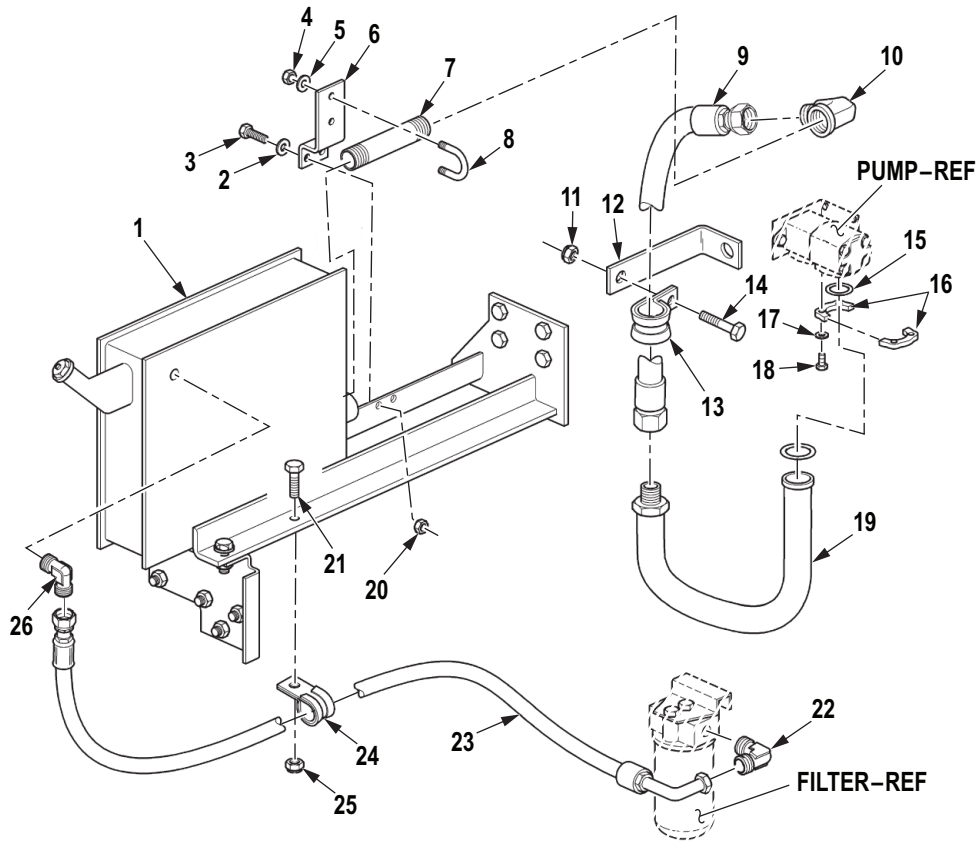

R0690DAA

Figure 482. Front Winch Hydraulic Reservoir Assembly and Mounting Hardware - Non AoA Vehicles.

(1) ITEM NO.	(2) SMR CODE	(3) NSN	(4) CAGEC	(5) PART NUMBER	(6) DESCRIPTION AND USABLE ON CODE (UOC)	(7) QTY
GROUP 2001 HOIST, CAPSTAN, WINDLASS, CRANE OR WINCH ASSEMBLY.						
FIG. 482. FRONT WINCH HYDRAULIC RESERVOIR ASSEMBLY AND MOUNTING HARDWARE - NON AOA VEHICLES.						
1	PAFZZ	2590-01-210-6199	19207	12302992	TANK,OIL,HYDRAULIC UOC: DAH,ZAH	1
2	PAFZZ	5310-00-809-5998	96906	MS27183-18	WASHER,FLAT UOC: DAH,ZAH	2
3	PAFZZ	5305-00-719-5219	80204	B1821BH050F125N	SCREW,CAP,HEXAGON H UOC: DAH,ZAH	2
4	PAFZZ	5310-00-143-6102	81349	M45913/1-4FS3	NUT,SELF-LOCKING,HE UOC: DAH,ZAH	2
5	PAFZZ	5310-00-809-4058	96906	MS27183-10	WASHER,FLAT UOC: DAH,ZAH	2
6	PAFZZ	5340-01-210-6238	19207	12302994	BRACKET,DOUBLE ANGL UOC: DAH,ZAH	1
7	PAFZZ	4730-00-054-2027	96906	A733S-181CFG	NIPPLE,PIPE UOC: DAH,ZAH	1
8	PAFZZ	5306-00-009-7723	80205	NAS3104-16-14	BOLT,U UOC: DAH,ZAH	1
9	PAFZZ	4720-01-597-2888	19207	12375752	HOSE ASSEMBLY,NONME UOC: DAH,ZAH	1
10	PAFZZ	4730-00-081-0311	96906	MS51506A24	ELBOW,PIPE TO TUBE UOC: DAH,ZAH	1
11	PAFZZ	5310-00-208-9255	80205	MS21044C3	NUT,SELF-LOCKING,HE UOC: DAH,ZAH	1
12	PAFZZ	5340-01-597-2406	19207	12375751	BRACKET,MOUNTING UOC: DAH,ZAH	1
13	PAFZZ	5340-00-156-1076	80205	MS21333-87	CLAMP,LOOP UOC: DAH,ZAH	1
14	PAFZZ	5305-00-179-8946	96906	MS51849-66	SCREW,MACHINE UOC: DAH,ZAH	1
15	PAFZZ	5331-00-579-7927	81343	MS28775-225	O-RING UOC: DAH,ZAH	1
16	PAFZZ	4730-00-089-3406	81349	M52525/16-24G	FLANGE,PIPE,SWIVEL UOC: DAH,ZAH	2
17	PAFZZ	5310-00-003-4094	80205	MS35338-48	WASHER,LOCK UOC: DAH,ZAH	4
18	PAFZZ	5305-00-071-2069	80204	B1821BH050C150N	SCREW,CAP,HEXAGON H UOC: DAH,ZAH	4
19	PAFZZ	4710-01-597-2667	19207	12375753	TUBE ASSEMBLY,METAL UOC: DAH,ZAH	1

(1) ITEM NO.	(2) SMR CODE	(3) NSN	(4) CAGEC	(5) PART NUMBER	(6) DESCRIPTION AND USABLE ON CODE (UOC)	(7) QTY
20	PAFZZ	5310-01-518-7597	81349	M45913/3-8FG8Z	NUT,SELF-LOCKING,HE UOC: DAH,ZAH	2
21	PAFZZ	5306-00-042-5570	24617	425570	BOLT,ASSEMBLED WASH UOC: DAH,ZAH	1
22	PAFZZ	4730-01-139-1585	96906	MS51521A10	ELBOW,TUBE UOC: DAH,ZAH	1
23	PAFZZ	4720-01-210-6200	19207	12303014	HOSE ASSEMBLY,NONME UOC: DAH,ZAH	1
24	PAFZZ	5340-00-685-0567	80205	NAS1715C19N	CLAMP,LOOP UOC: DAH,ZAH	1
25	PAFZZ	5310-00-061-7326	80205	MS21045-3	NUT,SELF-LOCKING,HE UOC: DAH,ZAH	1
26	PAFZZ	4730-00-833-8230	96906	MS51504A10	ELBOW,PIPE TO TUBE UOC: DAH,ZAH	1

END OF FIGURE

**FIELD MAINTENANCE
FRONT WINCH HYDRAULIC RESERVOIR ASSEMBLY AND MOUNTING HARDWARE - AFTER AOA ARMOR
REMOVED (M939 A1/A2)**

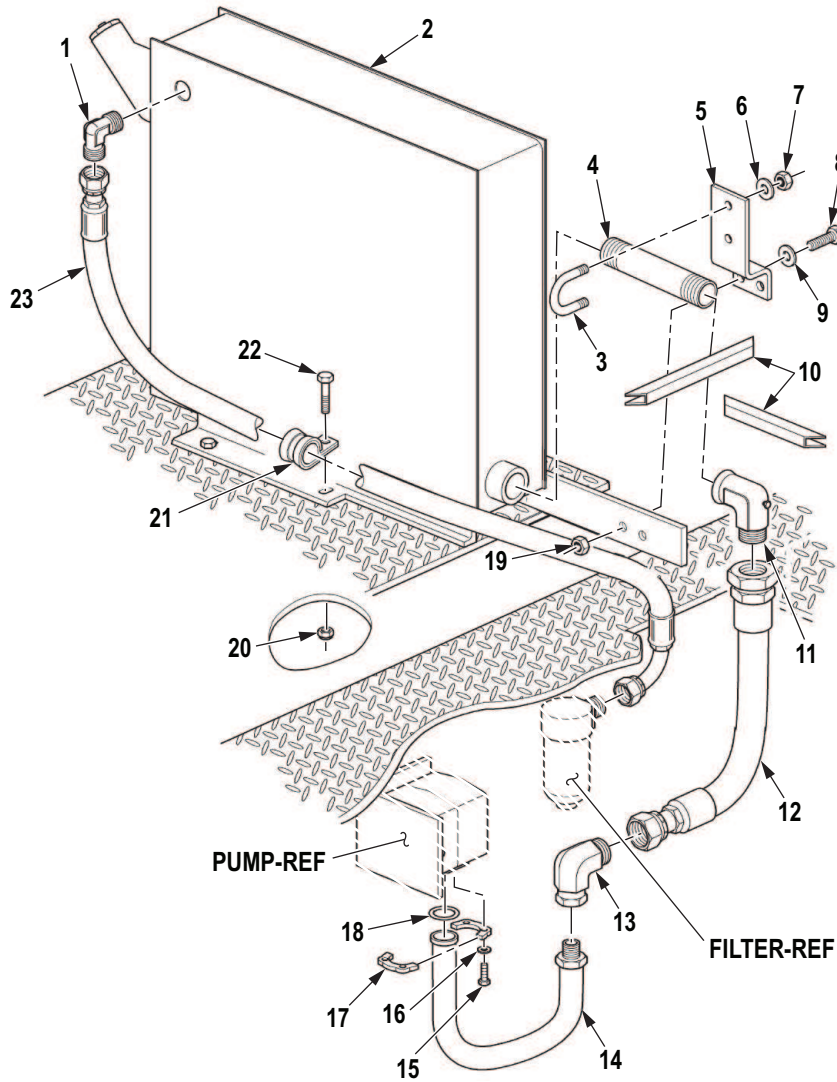

R0691DAA

Figure 483. Front Winch Hydraulic Reservoir Assembly and Mounting Hardware - After AoA Armor Removed (M939 A1/A2).

(1) ITEM NO.	(2) SMR CODE	(3) NSN	(4) CAGEC	(5) PART NUMBER	(6) DESCRIPTION AND USABLE ON CODE (UOC)	(7) QTY
<p>GROUP 2001 HOIST, CAPSTAN, WINDLASS, CRANE OR WINCH ASSEMBLY.</p> <p>FIG. 483. FRONT WINCH HYDRAULIC RESERVOIR ASSEMBLY AND MOUNTING HARDWARE - AFTER AOA ARMOR REMOVED (M939 A1/A2).</p>						
1	PAFZZ	4730-00-833-8230	96906	MS51504A10	ELBOW,PIPE TO TUBE UOC: DAH,ZAH	1
2	PAFZZ	2590-01-210-6199	19207	12302992	TANK,OIL,HYDRAULIC UOC: DAH,ZAH	1
3	PAFZZ	5306-00-009-7723	80205	NAS3104-16-14	BOLT,U UOC: DAH,ZAH	1
4	PAFZZ	4730-00-054-2027	96906	A733S-181CFG	NIPPLE,PIPE UOC: DAH,ZAH	1
5	PAFZZ	5340-01-210-6238	19207	12302994	BRACKET,DOUBLE ANGL UOC: DAH,ZAH	1
6	PAFZZ	5310-00-809-4058	96906	MS27183-10	WASHER,FLAT UOC: DAH,ZAH	2
7	PAFZZ	5310-00-143-6102	81349	M45913/1-4FS3	NUT,SELF-LOCKING,HE UOC: DAH,ZAH	2
8	PAFZZ	5305-00-719-5219	80204	B1821BH050F125N	SCREW,CAP,HEXAGON H UOC: DAH,ZAH	2
9	PAFZZ	5310-00-809-5998	96906	MS27183-18	WASHER,FLAT UOC: DAH,ZAH	2
10	PAFZZ	2590-01-565-7676	19207	12339902-12	PAD,CUSHIONING UOC: DAH,ZAH	4
11	PAFZZ	4730-00-081-0311	96906	MS51506A24	ELBOW,PIPE TO TUBE UOC: DAH,ZAH	1
12	PAFZZ	4720-01-597-2888	19207	12375752	HOSE ASSEMBLY,NONME UOC: DAH,ZAH	1
13	PAFZZ	4730-01-242-5347	81343	SAE J514 24-24-070221C	ELBOW,TUBE UOC: DAH,ZAH	1
14	PAFZZ	4710-01-597-2667	19207	12375753	TUBE ASSEMBLY,METAL UOC: DAH,ZAH	1
15	PAFZZ	5305-00-071-2069	80204	B1821BH050C150N	SCREW,CAP,HEXAGON H UOC: DAH,ZAH	4
16	PAFZZ	5310-00-003-4094	80205	MS35338-48	WASHER,LOCK UOC: DAH,ZAH	4
17	PAFZZ	4730-00-089-3406	81349	M52525/16-24G	FLANGE,PIPE,SWIVEL UOC: DAH,ZAH	2
18	PAFZZ	5331-00-579-7927	81343	MS28775-225	O-RING UOC: DAH,ZAH	1
19	PAFZZ	5310-01-518-7597	81349	M45913/3-8FG8Z	NUT,SELF-LOCKING,HE UOC: DAH,ZAH	2

(1) ITEM NO.	(2) SMR CODE	(3) NSN	(4) CAGEC	(5) PART NUMBER	(6) DESCRIPTION AND USABLE ON CODE (UOC)	(7) QTY
20	PAFZZ	5310-00-061-7326	80205	MS21045-3	NUT,SELF-LOCKING,HE UOC: DAH,ZAH	1
21	PAFZZ	5340-00-685-0567	80205	NAS1715C19N	CLAMP,LOOP UOC: DAH,ZAH	1
22	PAFZZ	5306-00-042-5570	24617	425570	BOLT,ASSEMBLED WASH UOC: DAH,ZAH	1
23	PAFZZ	4720-01-597-2676	19207	12470242	HOSE ASSEMBLY,NONME UOC: DAH,ZAH	1

END OF FIGURE

**FIELD MAINTENANCE
WINCH PUMP DRIVE, HYDRAULIC TUBING (M939A2)**

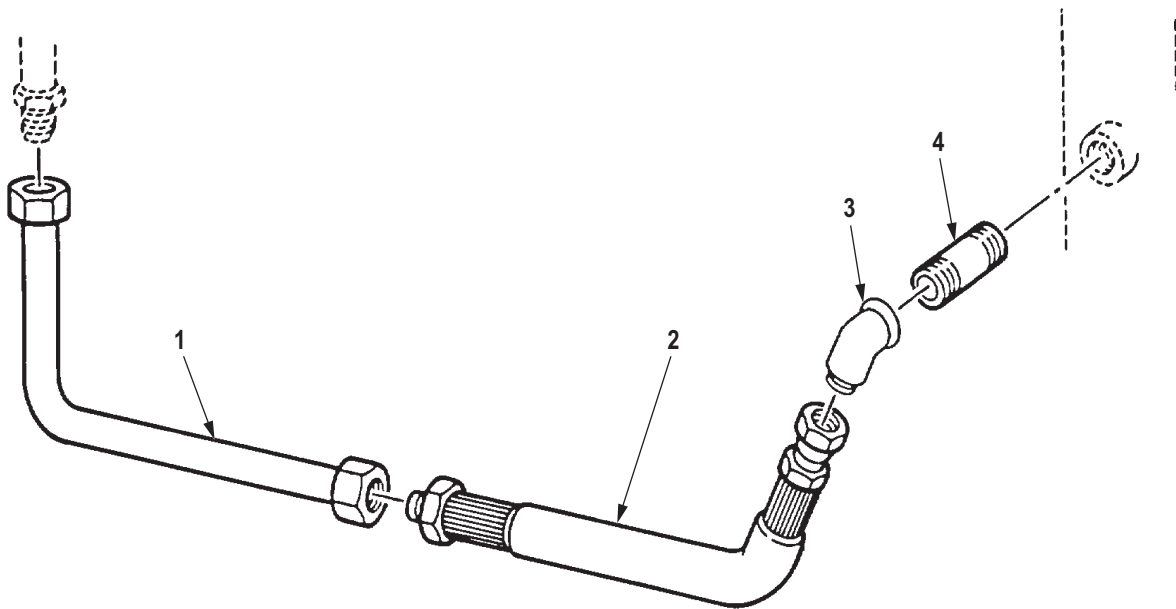

R0501DAA

Figure 484. Winch Pump Drive, Hydraulic Tubing (M939A2)

(1) ITEM NO.	(2) SMR CODE	(3) NSN	(4) CAGEC	(5) PART NUMBER	(6) DESCRIPTION AND USABLE ON CODE (UOC)	(7) QTY
					GROUP 2001 HOIST, CAPSTAN, WINDLASS, CRANE OR WINCH ASSEMBLY.	
					FIG. 484. WINCH PUMP DRIVE, HYDRAULIC TUBING (M939A2)	
1	PAFZZ	4710-01-285-3007	05MG0	20510863	TUBE ASSEMBLY,METAL UOC: ZAB,ZAD	1
2	PAFZZ	4720-01-281-0994	05MG0	20510998	HOSE ASSEMBLY,NONME UOC: ZAB,ZAD	1
3	PAFZZ	4730-00-081-0311	96906	MS51506A24	ELBOW,PIPE TO TUBE UOC: ZAB,ZAD	1
4	PAFZZ	4730-00-196-1534	81346	A733S-175CFG	NIPPLE,PIPE UOC: ZAB,ZAD	1

END OF FIGURE

**FIELD MAINTENANCE
FRONT WINCH PUMP, LINEAR VALVE, RELATED HOSES AND FITTINGS, WRECKER**

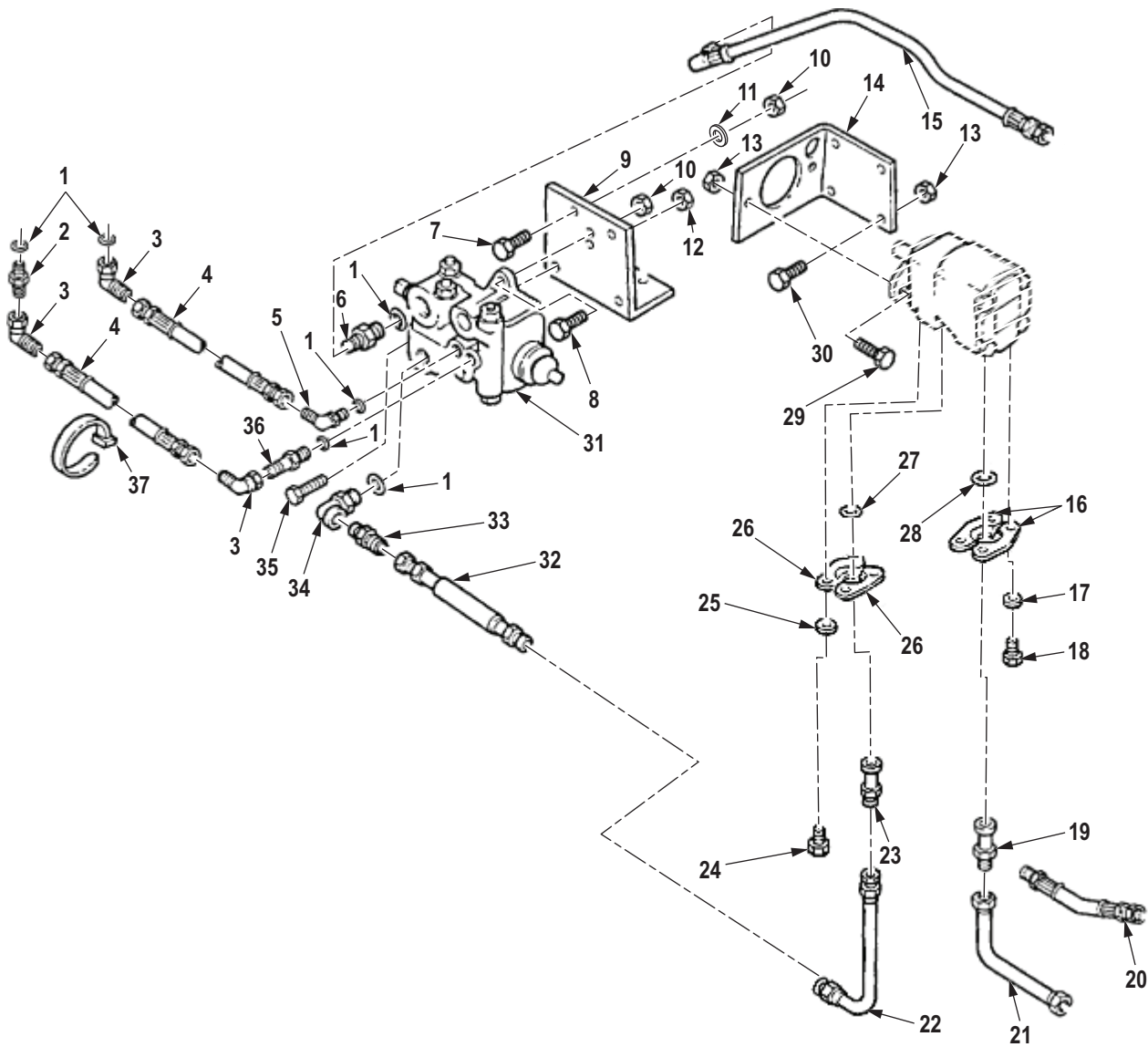

R0502DAA

Figure 485. Front Winch Pump, Linear Valve, Related Hoses and Fittings, Wrecker.

(1) ITEM NO.	(2) SMR CODE	(3) NSN	(4) CAGEC	(5) PART NUMBER	(6) DESCRIPTION AND USABLE ON CODE (UOC)	(7) QTY
GROUP 2001 HOIST, CAPSTAN, WINDLASS, CRANE OR WINCH ASSEMBLY.						
FIG. 485. FRONT WINCH PUMP, LINEAR VALVE, RELATED HOSES AND FITTINGS, WRECKER.						
1	PAFZZ	5331-00-251-8839	81343	MS28778-12	O-RING UOC: DAL,V18,ZAL	2
2	PAFZZ	4730-01-116-5969	96906	MS51525A10-12S	ADAPTER,STRAIGHT,TU UOC: DAL,V18,ZAL	3
3	PAFZZ	4730-01-139-1585	96906	MS51521A10	ELBOW,TUBE UOC: DAL,V18,ZAL	3
4	PAFZZ	4720-01-089-0766	19207	12257110-1	HOSE ASSEMBLY,NONME UOC: DAL,V18,ZAL	2
5	PAFZZ	4730-00-974-7313	96906	MS51527B10	ELBOW,TUBE TO BOSS UOC: DAL,V18	1
6	PAFZZ	4730-00-710-5571	96906	MS51525A12	ADAPTER,STRAIGHT,TU UOC: DAL,V18,ZAL	1
7	PAFZZ	5305-00-269-3240	80204	B1821BH038F150N	SCREW,CAP,HEXAGON H UOC: DAL,V18,ZAL	3
8	PAFZZ	5305-00-269-3244	80204	B1821BH038F250N	SCREW,CAP,HEXAGON H UOC: DAL,V18,ZAL	2
9	PFFZZ	5340-01-197-8215	19207	12302754	BRACKET,ANGLE UOC: DAL,V18,ZAL	1
10	PAFZZ	5310-00-814-0672	96906	M45913/3-6FG8C	NUT,SELF-LOCKING,HE UOC: DAL,V18,ZAL	5
11	PAFZZ	5310-00-080-6004	96906	MS27183-14	WASHER,FLAT UOC: DAL,V18,ZAL	2
12	PAFZZ	5310-00-241-6665	81349	M45913/3-14FG8C	NUT,SELF-LOCKING,HE UOC: DAL,V18,ZAL	2
13	PAFZZ	5310-00-488-3888	81349	M45913/3-8FG8C	NUT,SELF-LOCKING,HE UOC: DAL,V18,ZAL	6
14	PFFZZ	5340-01-104-4326	19207	12257127	BRACKET,ANGLE UOC: DAL,V18,ZAL	1
15	PAFZZ	4720-01-089-9887	19207	12257109-3	HOSE ASSEMBLY,NONME UOC: DAL,V18,ZAL	1
16	PAFZZ	4730-00-089-3406	81349	M52525/16-24	FLANGE,PIPE,SWIVEL UOC: DAF,V18,V19,ZAF	2
17	PAFZZ	5310-00-167-0680	80205	MS35338-49	WASHER,LOCK UOC: DAL,V18,ZAL	4
18	PAFZZ	5305-00-071-2069	80204	B1821BH050C150N	SCREW,CAP,HEXAGON H UOC: DAL,V18,ZAL	4
19	PAFZZ	4730-01-089-3829	19207	12257119	ADAPTER,STRAIGHT,FL UOC: DAL,V18,ZAL	1

(1) ITEM NO.	(2) SMR CODE	(3) NSN	(4) CAGEC	(5) PART NUMBER	(6) DESCRIPTION AND USABLE ON CODE (UOC)	(7) QTY
20	PAFZZ	4720-01-132-4859	19207	12276970-4	HOSE ASSEMBLY, NONME UOC: DAL, V18, ZAL	1
21	PAFZZ	4710-01-106-0914	19207	12257112	TUBE ASSEMBLY, METAL UOC: DAL, V18, ZAL	1
22	PAFZZ	4710-01-089-2060	19207	12257108	TUBE ASSEMBLY, METAL UOC: DAL, V18, ZAL	1
23	PAFZZ	4730-01-090-4924	19207	12257120	ADAPTER, STRAIGHT, FL UOC: DAL, V18, ZAL	1
24	PAFZZ	5305-00-068-0511	80204	B1821BH038C125N	SCREW, CAP, HEXAGON H UOC: DAL, V18, ZAL	4
25	PAFZZ	5310-00-637-9541	00198	132661	WASHER, LOCK UOC: DAL, V18, ZAL	4
26	PAFZZ	4730-00-755-7609	81349	M52525/16-16	FLANGE, PIPE UOC: DAL, V18, ZAL	2
27	PAFZZ	5331-00-579-7925	81343	MS28775-219	O-RING UOC: DAL, V18, ZAL	1
28	PAFZZ	5331-00-579-7927	81343	MS28775-225	O-RING UOC: DAL, V18, ZAL	1
29	PAFZZ	5305-00-719-5235	80204	B1821BH050F175N	SCREW, CAP, HEXAGON H UOC: DAL, V18, ZAL	2
30	PAFZZ	5305-00-964-0589	80205	MS51095-416	SCREW, CAP, HEXAGON H UOC: DAL, V18, ZAL	4
31	PAFZZ	4820-01-104-9159	01276	CM11-N02-R17- BL5-21	VALVE, LINEAR, DIRECT UOC: DAL, V18, ZAL	1
32	PAFZZ	4720-01-089-2016	19207	12276973	HOSE ASSEMBLY, NONME UOC: DAL, V18, ZAL	1
33	PAFZZ	4730-00-021-1802	96906	MS51500A16-12	ADAPTER, STRAIGHT, PI UOC: DAL, V18, ZAL	1
34	PAFZZ	4730-01-090-6474	01276	C3459X12	ELBOW, PIPE TO BOSS UOC: DAL, V18, ZAL	1
35	PAFZZ	5305-00-914-6133	80204	B1821BH044F150D	SCREW, CAP, HEXAGON H UOC: DAL, V18, ZAL	2
36	PAFZZ	4730-01-192-9590	96906	MS51526A10	ADAPTER, STRAIGHT, TU UOC: DAL, V18, ZAL	1
37	PAFZZ	5975-00-899-4606	81343	AS33671-2-0	STRAP, TIEDOWN, ELECT UOC: DAL, V18, ZAL	1

END OF FIGURE

**FIELD MAINTENANCE
FRONT WINCH PUMP, LINEAR VALVE, RELATED HOSES AND FITTINGS, DUMP**

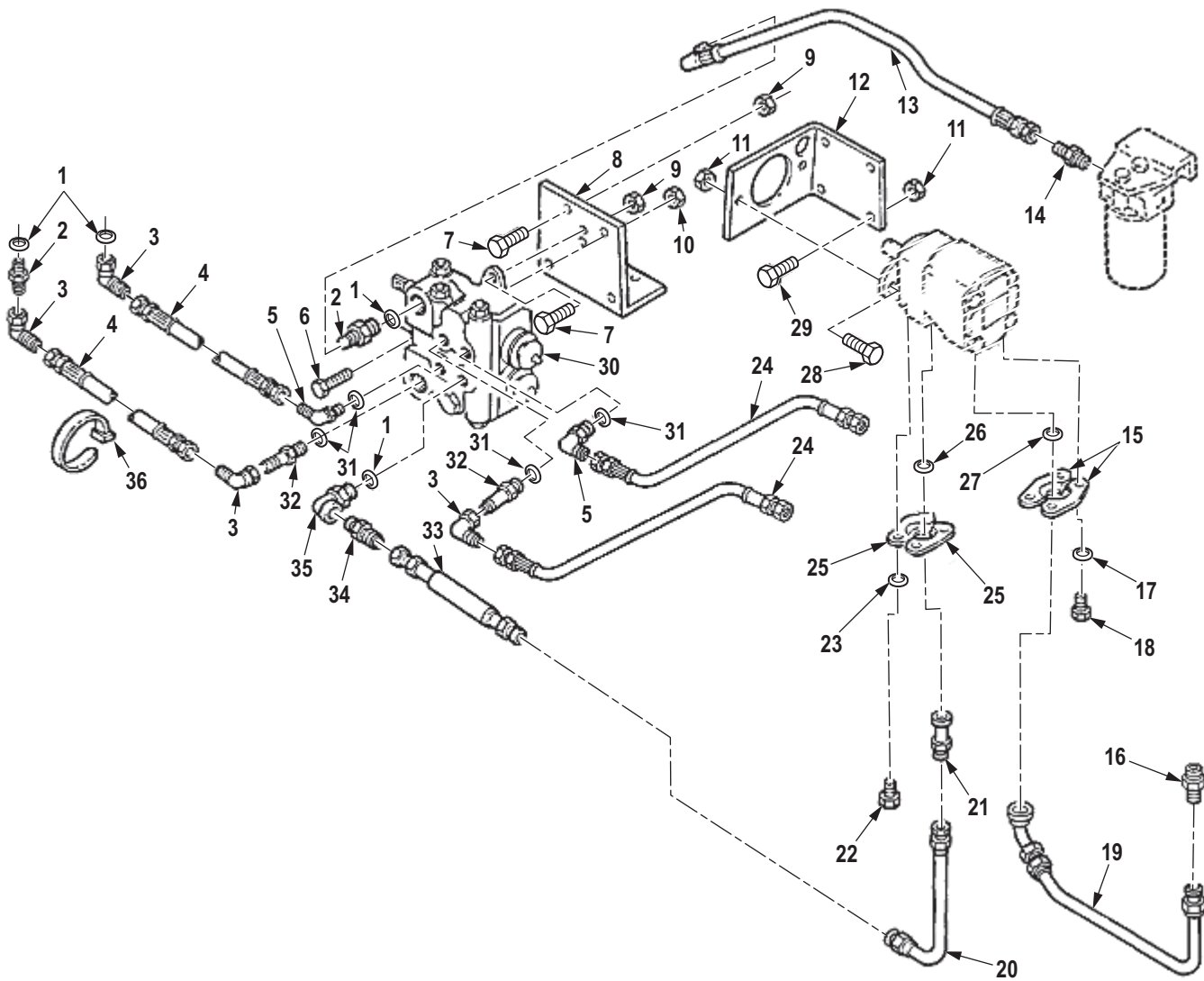

R0503DAA

Figure 486. Front Winch Pump, Linear Valve, Related Hoses and Fittings, Dump.

(1) ITEM NO.	(2) SMR CODE	(3) NSN	(4) CAGEC	(5) PART NUMBER	(6) DESCRIPTION AND USABLE ON CODE (UOC)	(7) QTY
<p>GROUP 2001 HOIST, CAPSTAN, WINDLASS, CRANE OR WINCH ASSEMBLY.</p> <p>FIG. 486. FRONT WINCH PUMP, LINEAR VALVE, RELATED HOSES AND FITTINGS, DUMP.</p>						
1	PAFZZ	5331-00-251-8839	81343	MS28778-12	O-RING UOC: DAF,V19,ZAF	4
2	PAFZZ	4730-01-116-5969	96906	MS51525A10-12S	ADAPTER,STRAIGHT,TU UOC: DAF,V19,ZAF	2
3	PAFZZ	4730-01-139-1585	96906	MS51521A10	ELBOW,TUBE UOC: DAF,V19,ZAF	4
4	PAFZZ	4720-01-089-0766	19207	12257110-1	HOSE ASSEMBLY,NONME UOC: DAF,V19,ZAF	2
5	PAFZZ	4730-00-974-7313	96906	MS51527B10	ELBOW,TUBE TO BOSS UOC: DAF,V19,ZAF	2
6	PAFZZ	5305-00-914-6133	80204	B1821BH044F150D	SCREW,CAP,HEXAGON H UOC: DAF,V19,ZAF	2
7	PAFZZ	5305-00-269-3240	80204	B1821BH038F150N	SCREW,CAP,HEXAGON H UOC: DAF,V19,ZAF	5
8	PPFZZ	5340-01-104-3828	19207	12257128	BRACKET,ANGLE UOC: DAF,V19,ZAF	1
9	PAFZZ	5310-00-814-0672	96906	M45913/3-6FG8C	NUT,SELF-LOCKING,HE UOC: DAF,V19,ZAF	5
10	PAFZZ	5310-00-994-1006	96906	M45913/4-7FG8C	NUT,SELF-LOCKING,HE UOC: DAF,V19,ZAF	2
11	PAFZZ	5310-00-488-3888	81349	M45913/3-8FG8C	NUT,SELF-LOCKING,HE UOC: DAF,V19,ZAF	6
12	PPFZZ	5340-01-104-4326	19207	12257127	BRACKET,ANGLE UOC: DAF,V19,ZAF	1
13	PAFZZ	4720-01-105-4067	19207	12257109-2	HOSE ASSEMBLY,NONME DIRECT LINEAR VALVE UOC: DAF,V19	1
14	PAFZZ	4730-01-090-4919	19207	12255651-2	ADAPTER,STRAIGHT,PI UOC: DAF,V19,ZAF	1
15	PAFZZ	4730-00-089-3406	81349	M52525/16-24	FLANGE,PIPE,SWIVEL UOC: DAF,V19,ZAF	2
16	PAFZZ	4730-00-676-7566	96906	MS51500A24	ADAPTER,STRAIGHT,PI UOC: DAF,V19,ZAF	1
17	PAFZZ	5310-00-003-4094	80205	MS35338-48	WASHER,LOCK UOC: DAF,V19,ZAF	4
18	PAFZZ	5305-00-071-2069	80204	B1821BH050C150N	SCREW,CAP,HEXAGON H UOC: DAF,V19,ZAF	4
19	PAFZZ	4720-01-192-3504	19207	12302871	HOSE ASSEMBLY,NONME UOC: DAF,V19,ZAF	1

(1) ITEM NO.	(2) SMR CODE	(3) NSN	(4) CAGEC	(5) PART NUMBER	(6) DESCRIPTION AND USABLE ON CODE (UOC)	(7) QTY
20	PAFZZ	4710-01-089-2060	19207	12257108	TUBE ASSEMBLY,METAL UOC: DAF,V19,ZAF	1
21	PAFZZ	4730-01-090-4924	19207	12257120	ADAPTER,STRAIGHT,FL UOC: DAF,V19,ZAF	1
22	PAFZZ	5305-00-068-0511	80204	B1821BH038C125N	SCREW,CAP,HEXAGON H UOC: DAF,V19,ZAF	4
23	PAFZZ	5310-00-637-9541	00198	132661	WASHER,LOCK UOC: DAF,V19,ZAF	4
24	PAFZZ	4720-01-106-3982	19207	12257110-2	HOSE ASSEMBLY,NONME UOC: DAF,V19,ZAF	2
25	PAFZZ	4730-00-755-7609	81349	M52525/16-16	FLANGE,PIPE UOC: DAF,V19,ZAF	2
26	PAFZZ	5331-00-579-7925	81343	MS28775-219	O-RING UOC: DAF,V19,ZAF	1
27	PAFZZ	5331-00-579-7927	81343	MS28775-225	O-RING UOC: DAF,V19,V20,ZAF	1
28	PAFZZ	5305-00-719-5235	80204	B1821BH050F175N	SCREW,CAP,HEXAGON H UOC: DAF,V19,ZAF	2
29	PAFZZ	5305-00-719-5238	80204	B1821BH050F200N	SCREW,CAP,HEXAGON H UOC: DAF,V19,ZAF	4
30	PAFZZ	4820-01-129-7583	19207	11669459	VALVE,LINEAR,DIRECT UOC: DAF,V19,ZAF	1
31	PAFZZ	5331-00-108-5691	81343	MS28778-10	O-RING UOC: DAF,V19,ZAF	4
32	PAFZZ	4730-01-192-9590	96906	MS51526A10	ADAPTER,STRAIGHT,TU UOC: DAF,V19,ZAF	2
33	PAFZZ	4720-01-089-2016	19207	12276973	HOSE ASSEMBLY,NONME UOC: DAF,V19,ZAF	1
34	PAFZZ	4730-00-021-1802	96906	MS51500A16-12	ADAPTER,STRAIGHT,PI UOC: DAF,V19,ZAF	1
35	PAFZZ	4730-01-090-6474	01276	C3459X12	ELBOW,PIPE TO BOSS UOC: DAF,V19,ZAF	1
36	PAFZZ	5975-00-899-4606	81343	AS33671-2-0	STRAP,TIEDOWN,ELECT UOC: DAF,V19,ZAF	1

END OF FIGURE

**FIELD MAINTENANCE
FRONT WINCH PUMP ASSEMBLY**

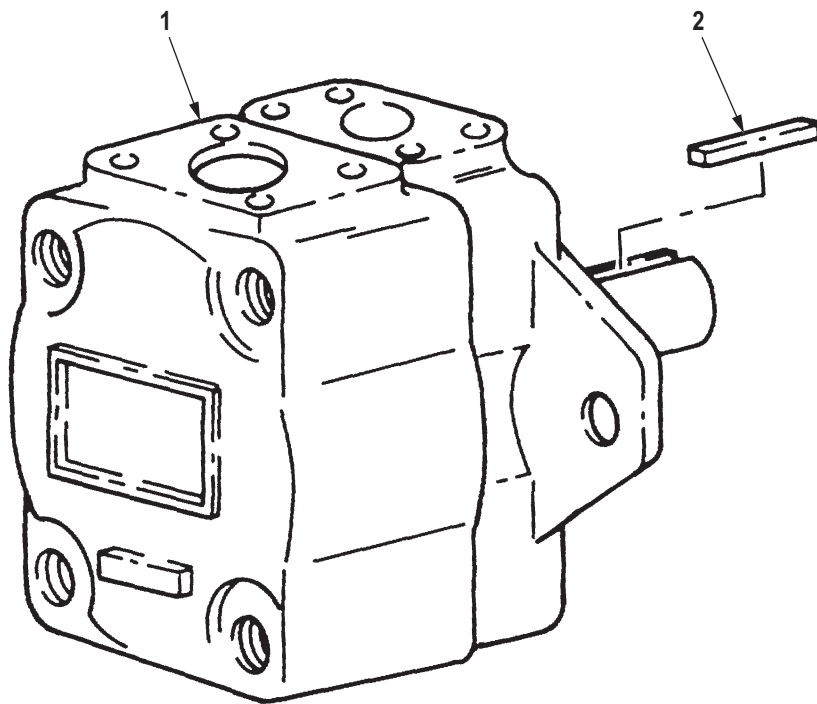

R0504DAA

Figure 487. Front Winch Pump Assembly.

(1) ITEM NO.	(2) SMR CODE	(3) NSN	(4) CAGEC	(5) PART NUMBER	(6) DESCRIPTION AND USABLE ON CODE (UOC)	(7) QTY
					GROUP 2001 HOIST, CAPSTAN, WINDLASS, CRANE OR WINCH ASSEMBLY.	
					FIG. 487. FRONT WINCH PUMP ASSEMBLY.	
1	PAFZZ	4320-01-106-2061	01276	26VQ14A-1C-20	PUMP, ROTARY UOC: DAD, DAF, DAH, DAL, DAX, V14, V16, V18, V19, V20, V21, ZAB, ZAD, ZAF , ZAH, ZAL	1
2	PAFZZ	5315-00-264-3099	96906	MS20066-187	KEY, MACHINE UOC: DAD, DAF, DAH, DAL, DAX, V14, V16, V18, V19, V21, ZAB, ZAD, ZAF, ZAH, ZAL	1

END OF FIGURE

**FIELD MAINTENANCE
FRONT WINCH PROPELLER DRIVESHAFT ASSEMBLY (M939, M939A1)**

1
|
2-8

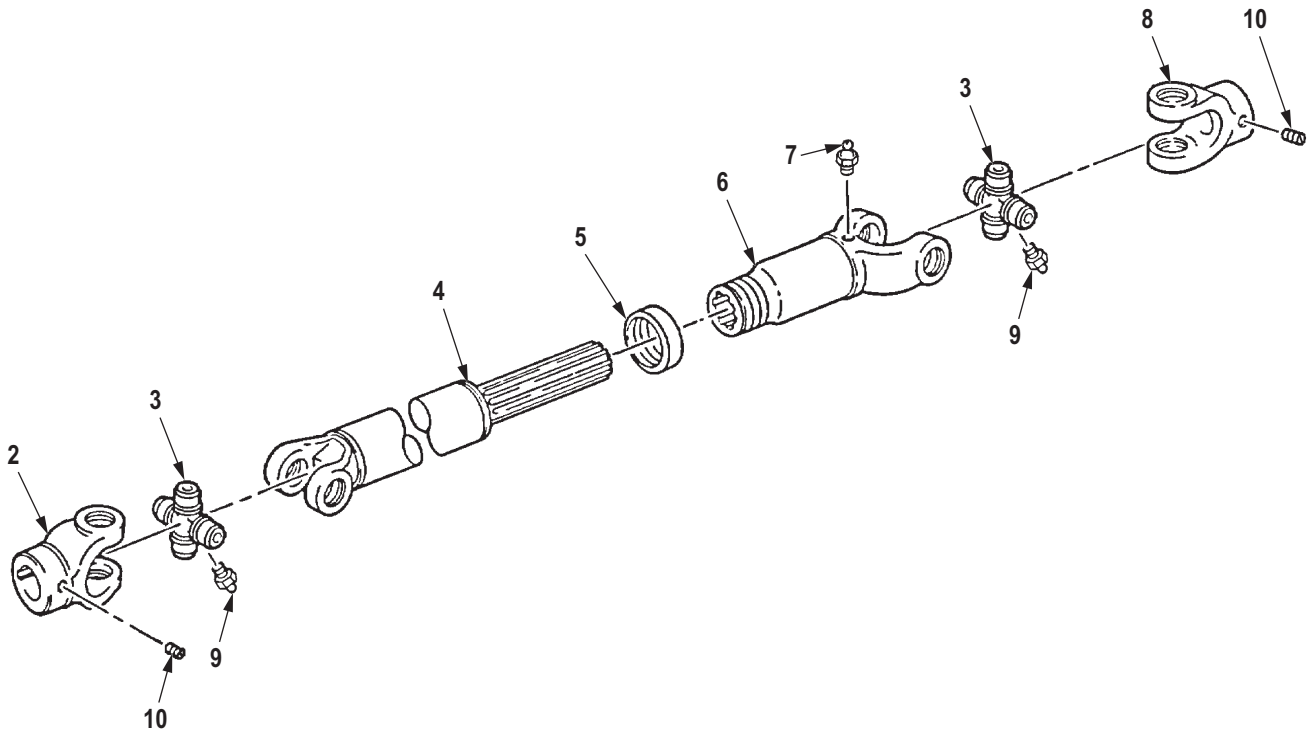

R0505DAA

Figure 488. Front Winch Propeller Driveshaft Assembly (M939, M939A1)

(1) ITEM NO.	(2) SMR CODE	(3) NSN	(4) CAGEC	(5) PART NUMBER	(6) DESCRIPTION AND USABLE ON CODE (UOC)	(7) QTY
					GROUP 2001 HOIST, CAPSTAN, WINDLASS, CRANE OR WINCH ASSEMBLY.	
					FIG. 488. FRONT WINCH PROPELLER DRIVESHAFT ASSEMBLY (M939, M939A1)	
1	PAFFF	3010-01-111-2280	72447	10427-15SF	PROPELLER SHAFT WIN UOC: DAD,DAF,DAH,DAL,DAX,V14, V16,V18,V19,V21	1
2	XDFZZ		78500	L6NYR20-4	. YOKE,UNIVERSAL JOIN UOC: DAD,DAF,DAH,DAL,DAX,V14, V16,V18,V19,V21	1
3	PAFZZ	2520-00-352-2168	78500	CPL6R50	. SPIDER,UNIVERSAL JO UOC: DAD,DAF,DAH,DAL,DAX,V14, V16,V18,V19,V21	2
4	XAFZZ		70960	9035544862	. SHAFT ASSEMBLY UOC: DAD,DAF,DAH,DAL,DAX,V14, V16,V18,V19,V21	1
5	PAFZZ	2520-01-134-3706	78500	DCL6N-3	. CAP,DUST,PROPELLER UOC: DAD,DAF,DAH,DAL,DAX,V14, V16,V18,V19,V21	1
6	XAFZZ		70960	L6NLS20-22	. YOKE, SLIP UOC: DAD,DAF,DAH,DAL,DAX,V14, V16,V18,V19,V21	1
7	PAFZZ	4730-00-050-4203	81343	AS15001-1	. FITTING,LUBRICATION UOC: DAD,DAF,DAH,DAL,DAX,V14, V16,V18,V19,V21	1
8	XDFZZ		78500	L6NYR14-19	. YOKE,UNIVERSAL JOIN UOC: DAD,DAF,DAH,DAL,DAX,V14, V16,V18,V19,V21	1
9	PAFZZ	4730-00-050-4203	81343	AS15001-1	. FITTING,LUBRICATION UOC: DAD,DAF,DAH,DAL,DAX,V14, V16,V18,V19,V21	2
10	PAFZZ	5305-00-058-9389	80205	MS51977-74	. SETSCREW UOC: DAD,DAF,DAH,DAL,DAX,V14, V16,V18,V19,V21	2

END OF FIGURE

**FIELD MAINTENANCE
PROPELLER DRIVE SHAFT, FRONT WINCH (M939A2)**

1
|
2-9

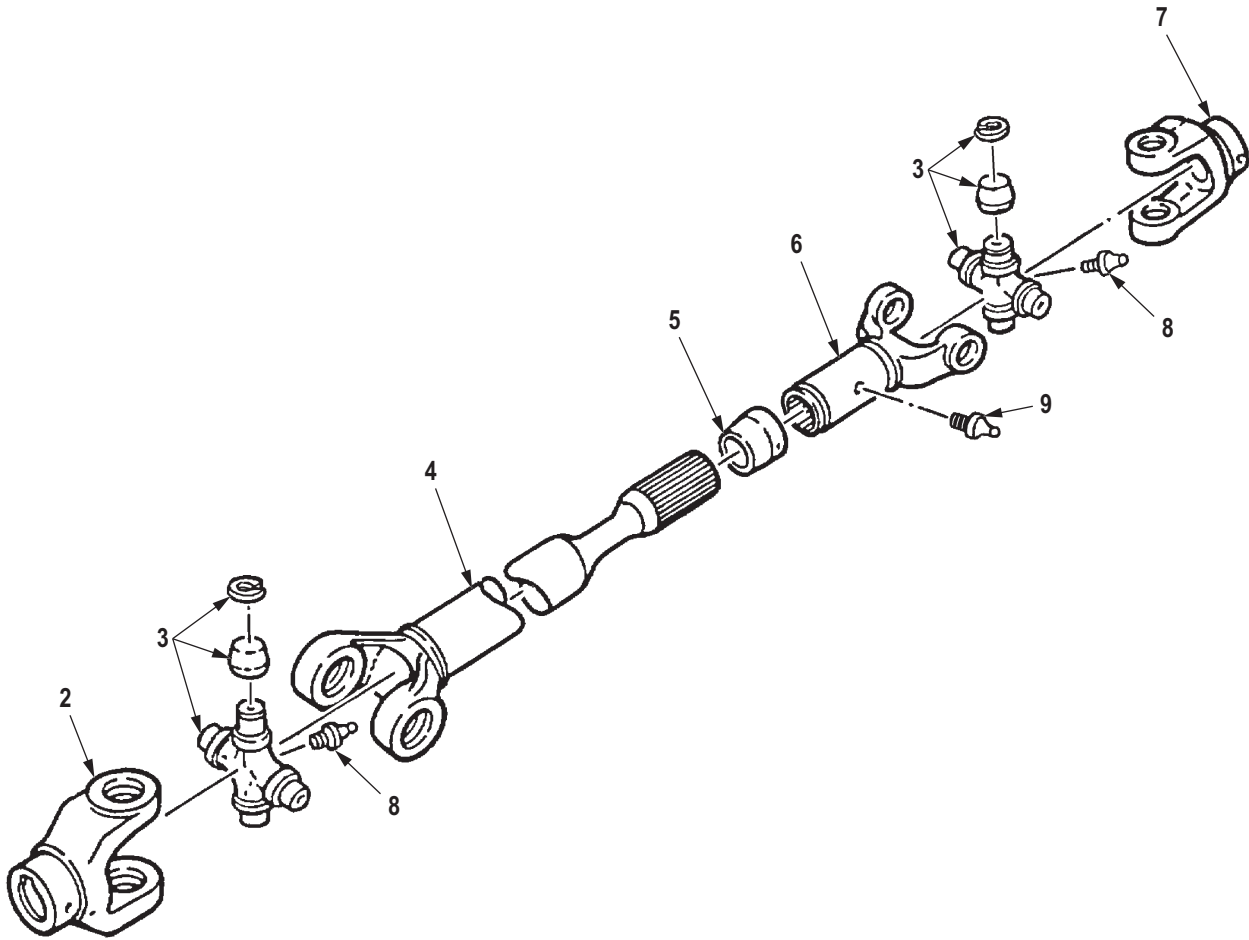

R0506DAA

Figure 489. Propeller Drive Shaft, Front Winch (M939A2).

(1) ITEM NO.	(2) SMR CODE	(3) NSN	(4) CAGEC	(5) PART NUMBER	(6) DESCRIPTION AND USABLE ON CODE (UOC)	(7) QTY
					GROUP 2001 HOIST, CAPSTAN, WINDLASS, CRANE OR WINCH ASSEMBLY.	
					FIG. 489. PROPELLER DRIVE SHAFT, FRONT WINCH (M939A2).	
1	PAFFF	2520-01-272-7767	72447	10427-18SF	PROPELLER SHAFT WIT ASSEMBLY UOC: ZAB,ZAD,ZAE,ZAF,ZAH,ZAL	1
2	PAFZZ	2520-01-285-6282	78500	L6NYR20-87	. YOKE,UNIVERSAL JOIN UOC: ZAB,ZAD,ZAE,ZAF,ZAH,ZAL	1
3	PAFZZ	2520-00-352-2168	78500	CPL6R50	. SPIDER,UNIVERSAL JO UOC: ZAB,ZAD,ZAE,ZAF,ZAH,ZAL	2
4	XAFZZ		70960	903-55	. SHAFT ASSEMBLY UOC: ZAB,ZAD,ZAE,ZAF,ZAH,ZAL	1
5	PAFZZ	2530-01-286-0108	3D6E9	SERUR14-16	. BOOT,VEHICULAR COMP UOC: ZAB,ZAD,ZAE,ZAF,ZAH,ZAL	1
6	XAFZZ		70960	L6NLS20-22	. YOKE, SLIP UOC: ZAB,ZAD,ZAE,ZAF,ZAH,ZAL	1
7	XDFZZ		78500	L6NYR14-19	. YOKE,UNIVERSAL JOIN UOC: ZAB,ZAD,ZAE,ZAF,ZAH,ZAL	1
8	PAFZZ	4730-00-172-0028	10988	219-36	. FITTING,LUBRICATION UOC: ZAB,ZAD,ZAE,ZAF,ZAH,ZAL	2
9	PAFZZ	4730-00-172-0010	17576	AN944-101	. FITTING,LUBRICATION UOC: ZAB,ZAD,ZAE,ZAF,ZAH,ZAL	1

END OF FIGURE

**FIELD MAINTENANCE
FRONT WINCH MOTOR AND MOUNTING HARDWARE**

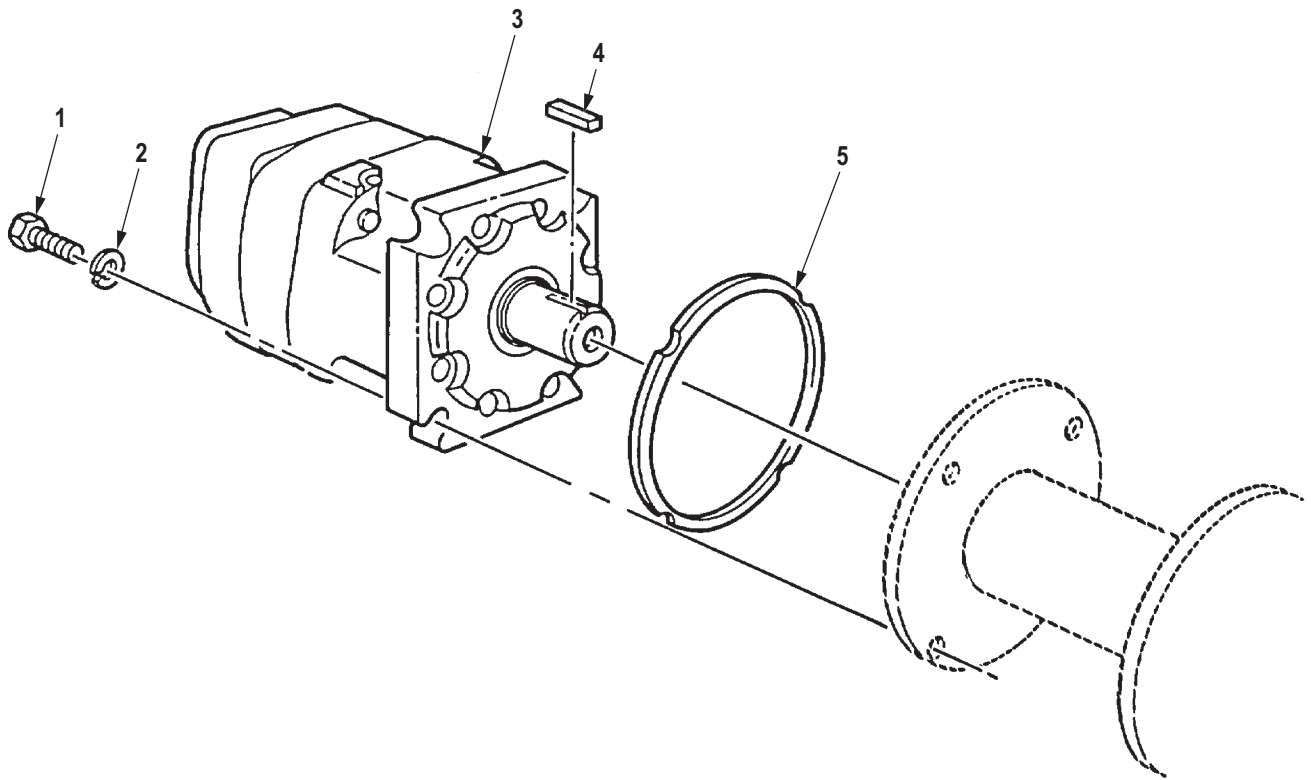

R0507DAA

Figure 490. Front Winch Motor and Mounting Hardware.

(1) ITEM NO.	(2) SMR CODE	(3) NSN	(4) CAGEC	(5) PART NUMBER	(6) DESCRIPTION AND USABLE ON CODE (UOC)	(7) QTY
					GROUP 2001 HOIST, CAPSTAN, WINDLASS, CRANE OR WINCH ASSEMBLY.	
					FIG. 490. FRONT WINCH MOTOR AND MOUNTING HARDWARE.	
1	PAFZZ	5306-01-226-5917	81349	J58	BOLT,MACHINE UOC: DAD,DAF,DAH,DAL,DAX,V14, V16,V18,V19,V21,ZAB,ZAD,ZAF,ZAH,ZAL	4
2	PAFZZ	5310-00-003-4094	80205	MS35338-48	WASHER,LOCK UOC: DAD,DAH,DAL,DAX,V14,V16, V18,V21,ZAB,ZAD,ZAH,ZAL	4
3	PAFZZ	4320-01-137-6293	96151	109-1094-006	MOTOR,HYDRAULIC UOC: DAD,DAF,DAH,DAL,DAX,V14, V16,V18,V19,V21,ZAB,ZAD,ZAF,ZAH,ZAL	1
4	PAFZZ	5315-00-242-0818	96906	MS20067-221	KEY,MACHINE UOC: DAD,DAF,DAH,DAL,DAX,V14, V16,V18,V19,V21,ZAB,ZAD,ZAF,ZAH,ZAL	1
5	PAFZZ	5330-01-115-0604	19207	12277128	GASKET UOC: DAD,DAF,DAH,DAL,DAX,V14, V16,V18,V19,V21,ZAB,ZAD,ZAF,ZAH,ZAL	1

END OF FIGURE

**FIELD MAINTENANCE
FRONT WINCH BRACKETS AND MOUNTING HARDWARE**

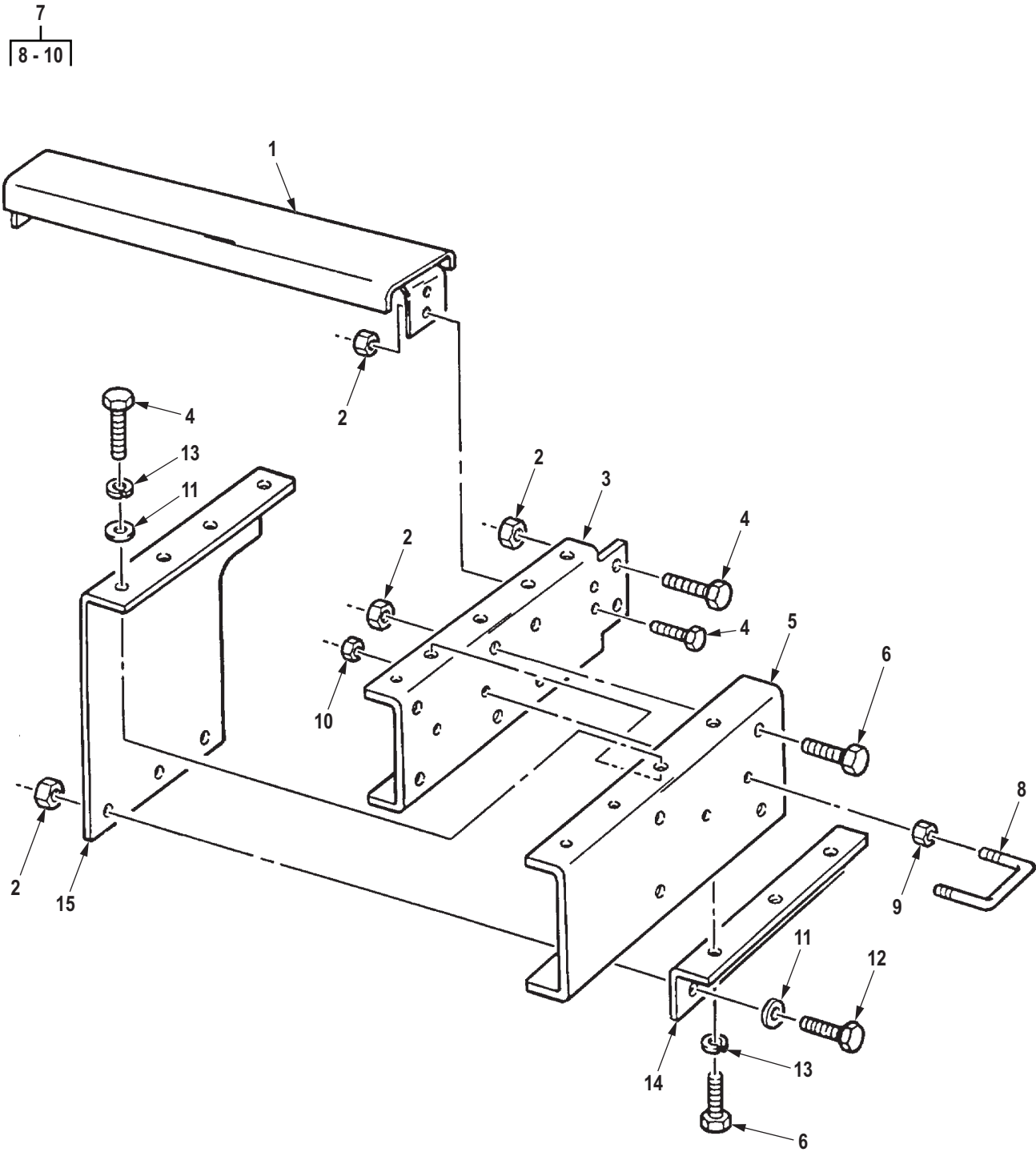

R0508DAA

Figure 491. Front Winch Brackets and Mounting Hardware.

(1) ITEM NO.	(2) SMR CODE	(3) NSN	(4) CAGEC	(5) PART NUMBER	(6) DESCRIPTION AND USABLE ON CODE (UOC)	(7) QTY
					GROUP 2001 HOIST, CAPSTAN, WINDLASS, CRANE OR WINCH ASSEMBLY.	
					FIG. 491. FRONT WINCH BRACKETS AND MOUNTING HARDWARE.	
1	PFZZ	2510-01-212-7620	19207	12302674-2	FRAME SECTION,STRUC UOC: V14,V16,V18,V19,V21	1
2	PAFZZ	5310-00-488-3888	81349	M45913/3-8FG8C	NUT,SELF-LOCKING,HE UOC: DAD,DAF,DAH,DAL,DAX,V14, V16,V18,V19,V21,ZAB,ZAD,ZAF,ZA H,ZAL	30
3	PFZZ	2510-01-083-5404	19207	12255919-2	CHANNEL,FRAME UOC: DAD,DAF,DAH,DAL,DAX,V14, V16,V18,V19,V21,ZAB,ZAD,ZAF,ZAH,ZAL	1
3	PFZZ	2510-01-085-5353	19207	12255919-1	CHANNEL,FRAME UOC: DAD,DAF,DAH,DAL,DAX,V14, V16,V18,V19,V21,ZAB,ZAD,ZAF,ZAH,ZAL	1
4	PAFZZ	5305-00-719-5235	80204	B1821BH050F175N	SCREW,CAP,HEXAGON H UOC: DAD,DAF,DAH,DAX,V14,V16, V19,V21,ZAB,ZAD,ZAF,ZAH	22
5	PAFZZ	2510-01-082-2515	19207	12255926	FRAME SECTION,STRUC UOC: DAD,DAF,DAH,DAL,DAX,V14, V16,V18,V19,V21,ZAB,ZAD,ZAF,ZAH,ZAL	2
6	PAFZZ	5305-00-725-0154	80204	B1821BH050F138N	SCREW,CAP,HEXAGON H UOC: DAD,DAF,DAH,DAL,DAX,V14, V16,V18,V19,V21,ZAB,ZAD,ZAF,ZA H,ZAL	14
7	PAFZZ	2590-01-281-1271	19207	12356842	KIT,LOOP TIE DOWN UOC: DAD,DAF,DAH,DAL,DAX,V14, V16,V18,V19,V21,ZAB,ZAD,ZAF,ZAH,ZAL	2
8	PAFZZ	2540-01-281-1272	19207	12356845	. KIT-VEHICLE TIEDOWN UOC: DAD,DAF,DAH,DAL,DAX,V14, V16,V18,V19,V21,ZAB,ZAD,ZAF,ZAH,ZAL	2
9	PAFZZ	5310-00-732-0560	96906	MS51968-14	. NUT,PLAIN,HEXAGON UOC: DAD,DAF,DAH,DAL,DAX,V14, V16,V18,V19,V21,ZAB,ZAD,ZAF,ZAH,ZAL	4
10	PAFZZ	5310-00-877-5795	80205	MS21044-N8	. NUT,SELF-LOCKING,HE UOC: DAD,DAF,DAH,DAL,DAX,V14, V16,V18,V19,V21,ZAB,ZAD,ZAF,ZAH,ZAL	4
11	PAFZZ	5310-00-809-5998	96906	MS27183-18	WASHER,FLAT UOC: DAD,DAF,DAH,DAX,V14,V16, V19,V21,ZAB,ZAD,ZAF,ZAH	20
11	PAFZZ	5310-00-809-5998	96906	MS27183-18	WASHER,FLAT UOC: DAL,V18,ZAL	18

(1) ITEM NO.	(2) SMR CODE	(3) NSN	(4) CAGEC	(5) PART NUMBER	(6) DESCRIPTION AND USABLE ON CODE (UOC)	(7) QTY
12	PAFZZ	5305-00-725-4183	80205	MS90726-113	SCREW,CAP,HEXAGON H UOC: DAD,DAF,DAH,DAL,DAX,V14, V16,V18,V19,V21,ZAB,ZAD,ZAF,ZA H,ZAL	12
13	PAFZZ	5310-00-003-4094	80205	MS35338-48	WASHER,LOCK UOC: DAD,DAF,DAH,DAX,V14,V16, V19,V21,ZAB,ZAD,ZAF,ZAH	22
13	PAFZZ	5310-00-003-4094	80205	MS35338-48	WASHER,LOCK UOC: DAL,V18,ZAL	16
14	PFFZZ	5340-01-110-9205	19207	12255916	BRACKET,ANGLE UOC: DAD,DAF,DAH,DAL,DAX,V14, V16,V18,V19,V21,ZAB,ZAD,ZAF,ZAH,ZAL	2
15	PAFZZ	2590-01-082-2520	19207	12255917-1	PLATE,MOUNTING FRONT WINCH ASSEMBLY,LEFT HAND UOC: DAD,DAF,DAH,DAL,DAX,V14, V16,V18,V19,V21,ZAB,ZAD,ZAF,ZAH,ZAL	1
15	PAFZZ	2590-01-082-2521	19207	12255917-2	PLATE,MOUNTING FRONT WINCH ASSEMBLY,RIGHT HAND UOC: DAD,DAF,DAH,DAL,DAX,V14, V16,V18,V19,V21,ZAB,ZAD,ZAF,ZAH,ZAL	1

END OF FIGURE

**FIELD MAINTENANCE
FRONT WINCH ASSEMBLY COMPLETE AND WIRE ROPE ASSEMBLY, WRECKER**

1
2 - 33

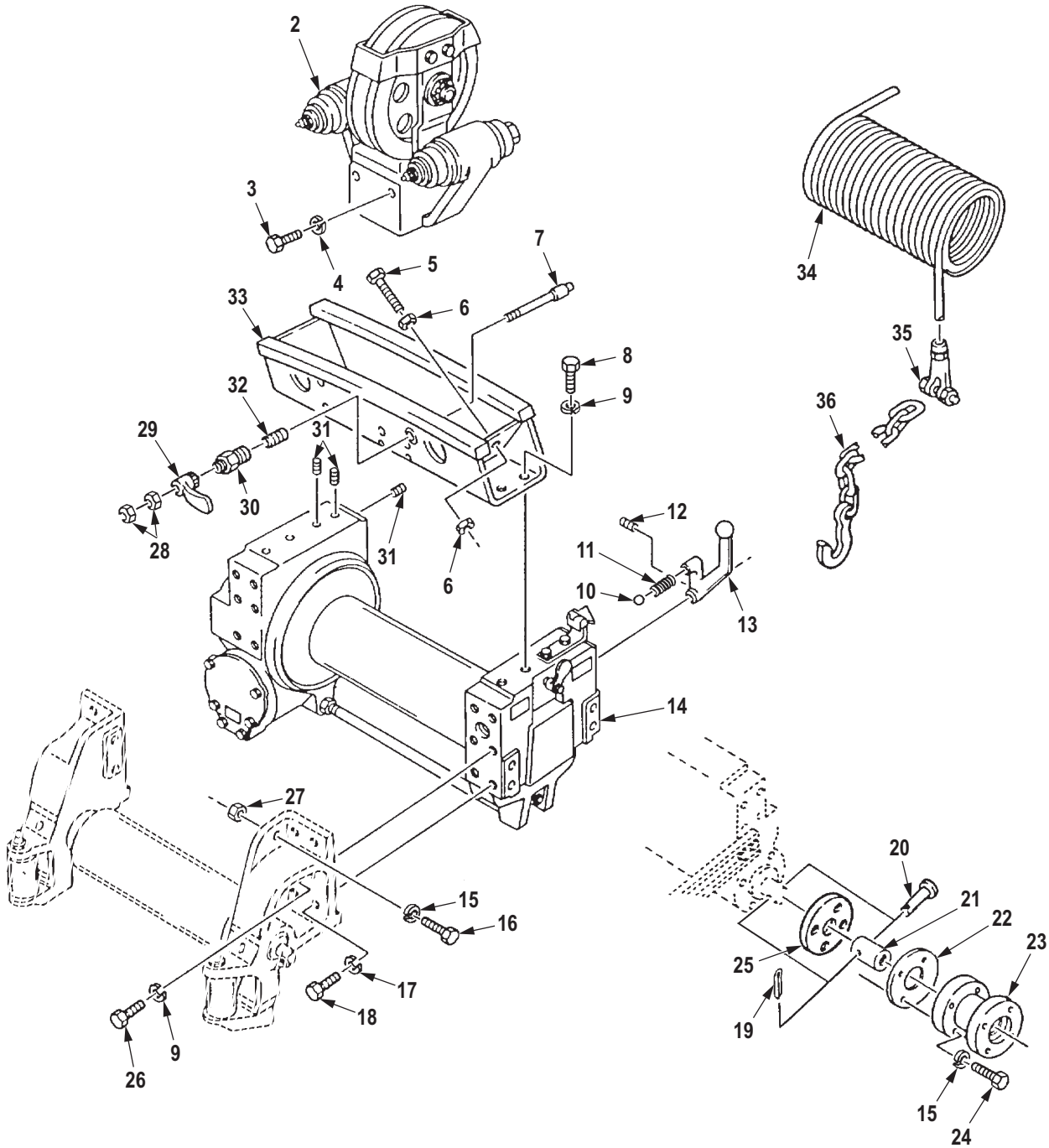

R0509DAA

Figure 492. Front Winch Assembly Complete and Wire Rope Assembly, Wrecker.

(1) ITEM NO.	(2) SMR CODE	(3) NSN	(4) CAGEC	(5) PART NUMBER	(6) DESCRIPTION AND USABLE ON CODE (UOC)	(7) QTY
GROUP 2001 HOIST, CAPSTAN, WINDLASS, CRANE OR WINCH ASSEMBLY.						
FIG. 492. FRONT WINCH ASSEMBLY COMPLETE AND WIRE ROPE ASSEMBLY, WRECKER.						
1	PAFHH	2590-00-741-1122	19207	7411122	WINCH ASY FRONT UOC: DAL,V18,ZAL	1
2	PAFFF	2590-00-121-0707	19207	7954483	. SHEAVE ASSEMBLY,SWI UOC: DAL,V18,ZAL	1
3	PAFZZ	5305-00-052-2218	96906	MS35265-107	. SCREW,MACHINE UOC: DAL,V18,ZAL	4
4	PAFZZ	5310-00-637-9541	00198	132661	. WASHER,LOCK UOC: DAL,V18,ZAL	4
5	PAFZZ	5305-00-054-9285	96906	MS51955-71	. SETSCREW UOC: DAL,V18,ZAL	2
6	PAFZZ	5310-00-834-8732	96906	MS35691-33	. NUT,PLAIN,HEXAGON UOC: DAL,V18,ZAL	4
7	PAFZZ	4820-00-652-5548	19207	8741768	. POPPET,LOCK,TROLLEY UOC: DAL,V18,ZAL	1
8	PAFZZ	5305-00-724-7219	80204	B1821BH063C125N	. SCREW,CAP,HEXAGON H UOC: DAL,V18,ZAL	4
9	PAFZZ	5310-00-820-6653	80205	MS35338-50	. WASHER,LOCK UOC: DAL,V18,ZAL	12
10	PAFZZ	3110-00-948-9796	81346	MS19061-20013	. BALL,BEARING UOC: DAL,V18,ZAL	1
11	PAFZZ	5360-00-740-9727	61465	304677	. SPRING,HELICAL,COMP UOC: DAL,V18,ZAL	1
12	PAFZZ	5305-00-724-6810	96906	MS51963-101	. SETSCREW UOC: DAL,V18,ZAL	1
13	PAFZZ	5340-00-351-7831	19207	7954471	. LEVER,MANUAL CONTRO UOC: DAL,V18,ZAL	1
14	PAFHH	2590-00-351-7865	19207	7954486	. WINCH,DRUM,VEHICLE UOC: DAL,V18,ZAL	1
15	PAFZZ	5310-00-003-4094	80205	MS35338-48	. WASHER,LOCK UOC: DAL,V18,ZAL	8
16	PAFZZ	5305-00-719-5235	80204	B1821BH050F175N	. SCREW,CAP,HEXAGON H UOC: DAL,V18,ZAL	4
17	PAFZZ	5310-00-584-7888	R1120	204392-212	. WASHER,LOCK UOC: DAL,V18,ZAL	4
18	PAFZZ	5305-00-939-9204	44218	S7-65	. SCREW,CAP,HEXAGON H UOC: DAL,V18,ZAL	4
19	PAFZZ	5315-00-842-3044	80205	MS24665-283	. PIN,COTTER UOC: DAL,V18,ZAL	1

(1) ITEM NO.	(2) SMR CODE	(3) NSN	(4) CAGEC	(5) PART NUMBER	(6) DESCRIPTION AND USABLE ON CODE (UOC)	(7) QTY
20	PAFZZ	5315-01-109-6846	19207	12276978	. PIN,STRAIGHT,HEADED UOC: DAL,V18,ZAL	1
21	PAFZZ	3010-01-101-6712	19207	12276915	. COUPLING,SHAFT,RIGI UOC: DAL,V18,ZAL	1
22	PAFZZ	5330-00-057-3823	19207	7409822	. GASKET UOC: DAL,V18,ZAL	1
23	PAFZZ	5340-01-084-1232	19207	12276904	. BRACKET,MOUNTING UOC: DAL,V18,ZAL	2
24	PAFZZ	5305-00-071-2073	80204	B1821BH050C250N	. SCREW,CAP,HEXAGON H UOC: DAL,V18,ZAL	4
25	PAFZZ	5330-01-115-0651	19207	12277028	. RETAINER,OIL SEAL UOC: DAL,V18,ZAL	4
26	PAFZZ	5305-00-724-7222	80204	B1821BH063C200N	. SCREW,CAP,HEXAGON H UOC: DAL,V18,ZAL	8
27	PAFZZ	5310-00-732-0560	96906	MS51968-14	. NUT,PLAIN,HEXAGON UOC: DAL,V18,ZAL	4
28	PAFZZ	5310-00-880-7744	96906	MS51967-5	. NUT,PLAIN,HEXAGON UOC: DAL,V18,ZAL	2
29	PAFZZ	2540-00-740-9150	61465	7409150	. LATCH,DRUM LOCK UOC: DAL,V18,ZAL	1
30	PAFZZ	2590-00-226-2347	19207	8344240	. NUT,WINCH POPPET UOC: DAL,V18,ZAL	1
31	PAFZZ	5305-00-724-7206	96906	MS51963-155	. SETSCREW UOC: DAL,V18,ZAL	10
32	PAFZZ	5360-00-753-8706	19207	7538706	. SPRING,HELICAL,COMP UOC: DAL,V18,ZAL	1
33	PAFZZ	2590-01-082-2526	19207	8344234	. TRACK ASSEMBLY,TROL UOC: DAL,V18,ZAL	1
34	MFFZZ		19207	7699769-280FT	WIRE ROPE ASSY, SIN MAKE FROM ROPE, P/N 7699769, 280 FT LONG UOC: DAL,V18,ZAL	1
35	PAFZZ	4030-00-158-2409	19207	7074517	SOCKET,WIRE ROPE UOC: DAL,V18,ZAL	1
36	PAFZZ	4010-01-027-0356	19207	12253104-4	CHAIN ASSEMBLY,SING UOC: DAL,V18,ZAL	1

END OF FIGURE

**FIELD MAINTENANCE
FRONT WINCH ASSEMBLY COMPLETE AND WIRE ROPE ASSEMBLY**

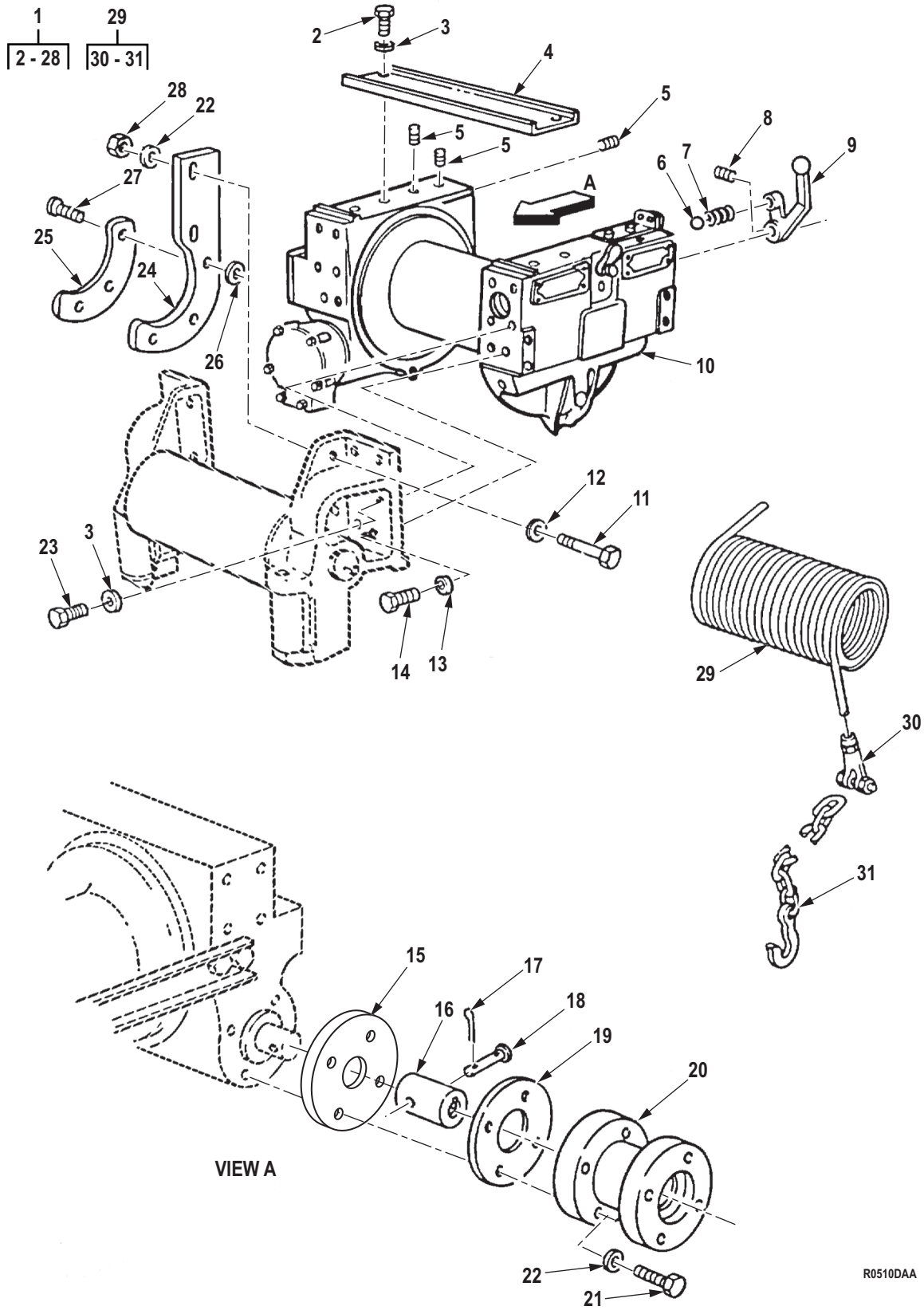

Figure 493. Front Winch Assembly Complete and Wire Rope Assembly.

(1) ITEM NO.	(2) SMR CODE	(3) NSN	(4) CAGEC	(5) PART NUMBER	(6) DESCRIPTION AND USABLE ON CODE (UOC)	(7) QTY
					GROUP 2001 HOIST, CAPSTAN, WINDLASS, CRANE OR WINCH ASSEMBLY.	
					FIG. 493. FRONT WINCH ASSEMBLY COMPLETE AND WIRE ROPE ASSEMBLY.	
1	PAFHH	2590-01-082-2644	19207	7412382-1	WINCH,DRUM,VEHICLE UOC: DAC,DAD,DAE,DAF,DAG,DA H,DAJ,DAL,DAW,DAX,V14,V15,V16, V17,V18,V19,V20,V21,V22,V24,ZAB, ZAD,ZAF,ZAH,ZAL	1
2	PAFZZ	5305-00-724-7219	80204	B1821BH063C125N	. SCREW,CAP,HEXAGON H UOC: DAD,DAF,DAH,DAL,DAX,V14, V16,V18,V19,V21,ZAB,ZAD,ZAF,ZAH,ZAL	4
3	PAFZZ	5310-00-820-6653	80205	MS35338-50	. WASHER,LOCK UOC: DAD,DAF,DAH,DAL,DAX,V14, V16,V18,V19,V21,ZAB,ZAD,ZAF,ZA H,ZAL	12
4	PAFZZ	2520-00-740-9813	61465	305362	. TOP CHANNEL UOC: DAD,DAF,DAH,DAL,DAX,V14, V16,V18,V19,V21,ZAB,ZAD,ZAF,ZAH,ZAL	1
5	PAFZZ	5305-00-724-7206	96906	MS51963-155	. SETSCREW UOC: DAD,DAF,DAH,DAL,DAX,V14, V16,V18,V19,V21,ZAB,ZAD,ZAF,ZA H,ZAL	10
6	PAFZZ	3110-00-948-9796	81346	MS19061-20013	. BALL,BEARING UOC: DAD,DAF,DAH,DAL,DAX,V14, V16,V18,V19,V21,ZAB,ZAD,ZAF,ZAH,ZAL	1
7	PAFZZ	5360-00-740-9727	61465	304677	. SPRING,HELICAL,COMP UOC: DAD,DAF,DAH,DAL,DAX,V14, V16,V18,V19,V21,ZAB,ZAD,ZAF,ZAH,ZAL	1
8	PAFZZ	5305-00-724-6810	96906	MS51963-101	. SETSCREW UOC: DAD,DAF,DAH,DAL,DAX,V14, V16,V18,V19,V21,ZAB,ZAD,ZAF,ZAH,ZAL	1
9	PAFZZ	5340-00-351-7831	19207	7954471	. LEVER,MANUAL CONTRO UOC: DAD,DAF,DAH,DAL,DAX,V14, V16,V18,V19,V21,ZAB,ZAD,ZAF,ZAH,ZAL	1
10	PAFHH	2590-00-351-7865	19207	7954486	. WINCH,DRUM,VEHICLE UOC: DAD,DAF,DAH,DAL,DAX,V14, V16,V18,V19,V21,ZAB,ZAD,ZAF,ZAH,ZAL	1
11	PAFZZ	5305-00-071-2071	80204	B1821BH050C200N	. SCREW,CAP,HEXAGON H ROLLER AND TENSIONER ASSEMBLY TO PLATE ASSEMBLY UOC: DAD,DAF,DAH,DAL,DAX,V14, V16,V18,V19,V21,ZAB,ZAD,ZAF,ZAH,ZAL	4

(1) ITEM NO.	(2) SMR CODE	(3) NSN	(4) CAGEC	(5) PART NUMBER	(6) DESCRIPTION AND USABLE ON CODE (UOC)	(7) QTY
12	PAFZZ	5310-00-184-8992	81343	MS9320-14	. WASHER,FLAT UOC: DAD,DAF,DAH,DAL,DAX,V14, V16,V18,V19,V21,ZAB,ZAD,ZAF,ZAH,ZAL	4
13	PAFZZ	5310-00-584-7888	R1120	204392-212	. WASHER,LOCK UOC: DAD,DAF,DAH,DAL,DAX,V14, V16,V18,V19,V21,ZAB,ZAD,ZAF,ZAH,ZAL	4
14	PAFZZ	5305-00-939-9204	44218	S7-65	. SCREW,CAP,HEXAGON H UOC: DAD,DAF,DAH,DAL,DAX,V14, V16,V18,V19,V21,ZAB,ZAD,ZAF,ZAH,ZAL	4
15	PAFZZ	5330-01-115-0651	19207	12277028	. RETAINER,OIL SEAL UOC: DAD,DAF,DAH,DAL,DAX,V14, V16,V18,V19,V21,ZAB,ZAD,ZAF,ZAH,ZAL	1
16	PAFZZ	3010-01-101-6712	19207	12276915	. COUPLING,SHAFT,RIGI UOC: DAD,DAF,DAH,DAL,DAX,V14, V16,V18,V19,V21,ZAB,ZAD,ZAF,ZAH,ZAL	1
17	PAFZZ	5315-00-842-3044	80205	MS24665-283	. PIN,COTTER UOC: DAD,DAF,DAH,DAL,DAX,V14, V16,V18,V19,V21,ZAB,ZAD,ZAF,ZAH,ZAL	1
18	PAFZZ	5315-01-109-6846	19207	12276978	. PIN,STRAIGHT,HEADED UOC: DAD,DAF,DAH,DAL,DAX,V14, V16,V18,V19,V21,ZAB,ZAD,ZAF,ZAH,ZAL	1
19	PAFZZ	5330-00-057-3823	19207	7409822	. GASKET UOC: DAD,DAF,DAH,DAL,DAX,V14, V16,V18,V19,V21,ZAB,ZAD,ZAF,ZAH,ZAL	1
20	PAFZZ	5340-01-084-1232	19207	12276904	. BRACKET,MOUNTING UOC: DAD,DAF,DAH,DAL,DAX,V14, V16,V18,V19,V21,ZAB,ZAD,ZAF,ZAH,ZAL	1
21	PAFZZ	5305-00-071-2073	80204	B1821BH050C250N	. SCREW,CAP,HEXAGON H UOC: DAD,DAF,DAH,DAL,DAX,V14, V16,V18,V19,V21,ZAB,ZAD,ZAF,ZAH,ZAL	4
22	PAFZZ	5310-00-003-4094	80205	MS35338-48	. WASHER,LOCK UOC: DAD,DAF,DAH,DAL,DAX,V14, V16,V18,V19,V21,ZAB,ZAD,ZAF,ZAH,ZAL	8
23	PAFZZ	5305-00-724-7222	80204	B1821BH063C200N	. SCREW,CAP,HEXAGON H UOC: DAD,DAF,DAH,DAL,DAX,V14, V16,V18,V19,V21,ZAB,ZAD,ZAF,ZAH,ZAL	8
24	PAFZZ	2590-01-131-0129	19207	12300665-2	. PLATE,MOUNTING,WINC LEFT UOC: DAD,DAF,DAH,DAL,DAX,V14, V16,V18,V19,V21,ZAB,ZAD,ZAF,ZAH,ZAL	1
24	PAFZZ	2590-01-131-0128	19207	12300665-1	. PLATE,MOUNTING,WINC RIGHT UOC: DAD,DAF,DAH,DAL,DAX,V14, V16,V18,V19,V21,ZAB,ZAD,ZAF,ZAH,ZAL	1
25	PAFZZ	5340-01-131-0131	19207	12300666-2	. PLATE,MOUNTING LEFT UOC: DAD,DAF,DAH,DAL,DAX,V14, V16,V18,V19,V21,ZAB,ZAD,ZAF,ZAH,ZAL	1

(1) ITEM NO.	(2) SMR CODE	(3) NSN	(4) CAGEC	(5) PART NUMBER	(6) DESCRIPTION AND USABLE ON CODE (UOC)	(7) QTY
25	PAFZZ	5340-01-131-0130	19207	12300666-1	. PLATE,MOUNTING RIGHT UOC: DAD,DAF,DAH,DAL,DAX,V14, V16,V18,V19,V21,ZAB,ZAD,ZAF,ZAH,ZAL	1
26	PAFZZ	5310-00-194-9213	96906	MS35336-39	. WASHER,LOCK UOC: DAD,DAF,DAH,DAL,DAX,V14, V16,V18,V19,V21,ZAB,ZAD,ZAF,ZAH,ZAL	6
27	PAFZZ	5305-00-959-2723	80205	MS35190-319	. SCREW,MACHINE UOC: DAD,DAF,DAH,DAL,DAX,V14, V16,V18,V19,V21,ZAB,ZAD,ZAF,ZAH,ZAL	6
28	PAFZZ	5310-00-768-0318	96906	MS51967-14	. NUT,PLAIN,HEXAGON UOC: DAD,DAF,DAH,DAL,DAX,V14, V16,V18,V19,V21,ZAB,ZAD,ZAF,ZAH,ZAL	4
29	MFFZZ		19207	12253105-13	WIRE ROPE ASSY,SING MAKE FROM WIRE ROPE,P/N 7699769 UOC: DAD,DAF,DAH,DAL,DAX,V14, V16,V18,V19,V21,ZAB,ZAD,ZAF,ZAH,ZAL	1
30	PAFZZ	4030-00-158-2409	19207	7074517	. SOCKET,WIRE ROPE UOC: DAD,DAF,DAH,DAL,DAX,V14, V16,V18,V19,V21,ZAB,ZAD,ZAF,ZAH,ZAL	1
31	PAFZZ	4010-01-027-0356	19207	12253104-4	. CHAIN ASSEMBLY,SING UOC: DAD,DAF,DAH,DAL,DAX,V14, V16,V18,V19,V21,ZAB,ZAD,ZAF,ZAH,ZAL	1

END OF FIGURE

**FIELD MAINTENANCE
FRONT WINCH SHEAVE ASSEMBLY, WRECKER**

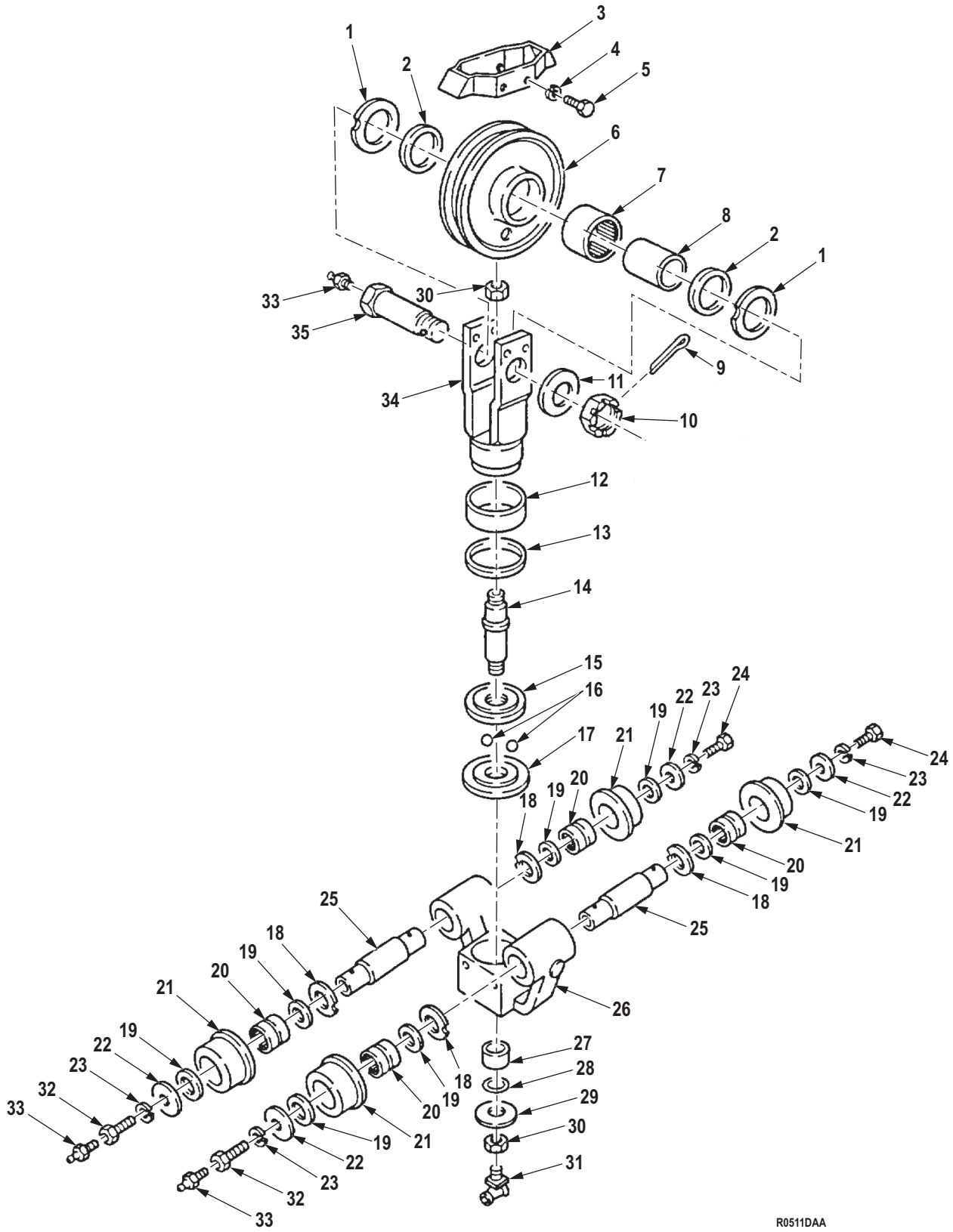

R0511DAA

Figure 494. Front Winch Sheave Assembly, Wrecker.

(1) ITEM NO.	(2) SMR CODE	(3) NSN	(4) CAGEC	(5) PART NUMBER	(6) DESCRIPTION AND USABLE ON CODE (UOC)	(7) QTY
GROUP 2001 HOIST, CAPSTAN, WINDLASS, CRANE OR WINCH ASSEMBLY.						
FIG. 494. FRONT WINCH SHEAVE ASSEMBLY, WRECKER.						
1	PAFZZ	3120-01-085-3338	19207	8344242	BEARING,WASHER,THRU UOC: DAL,V18,ZAL	2
2	PAFZZ	5330-00-741-1154	61465	13Y4245	FELT,MECHANICAL,PRE UOC: DAL,V18,ZAL	2
3	PAFZZ	3020-01-082-3598	19207	8344505	GUARD,MECHANICAL DR UOC: DAL,V18,ZAL	1
4	PAFZZ	5310-00-637-9541	00198	132661	WASHER,LOCK UOC: DAL,V18,ZAL	4
5	PAFZZ	5305-00-543-4372	80204	B1821BH038C075N	SCREW,CAP,HEXAGON H UOC: DAL,V18,ZAL	4
6	PAFZZ	3020-00-741-1121	19207	7411121	PULLEY,GROOVE UOC: DAL,V18,ZAL	1
7	PAFZZ	3110-00-198-1080	96906	MS17131-54	BEARING,ROLLER,NEED UOC: DAL,V18,ZAL	1
8	PAFZZ	3120-00-741-1125	19207	7411125	BUSHING,SLEEVE UOC: DAL,V18,ZAL	1
9	PAFZZ	5315-00-298-1498	80205	MS24665-362	PIN,COTTER UOC: DAL,V18,ZAL	1
10	PAFZZ	5310-00-419-9476	19207	8344241	NUT,PLAIN,SLOTTED,H UOC: DAL,V18,ZAL	1
11	PAFZZ	5310-00-421-3994	19207	8690892	WASHER,FLAT UOC: DAL,V18,ZAL	1
12	PAFZZ	3120-00-741-1156	19207	7411156	BEARING,SLEEVE UOC: DAL,V18,ZAL	1
13	PAFZZ	5330-00-741-1160	19207	7411160	FELT,MECHANICAL,PRE UOC: DAL,V18,ZAL	1
14	PAFZZ	3040-01-194-9884	19207	7994976-1	SHAFT,SHOULDERED UOC: DAL,V18,ZAL	1
15	PAFZZ	3110-00-741-1123	19207	7411123	RETAINER,BALL,BEARI UOC: DAL,V18,ZAL	1
16	PAFZZ	3110-00-100-6158	96906	MS19059-2422	BALL,BEARING UOC: DAL,V18,ZAL	26
17	PAFZZ	3110-00-741-1124	19207	7411124	SEAT,BEARING UOC: DAL,V18,ZAL	1
18	PAFZZ	3120-00-159-6992	19207	7411152	BEARING,WASHER,THRU UOC: DAL,V18,ZAL	4
19	PAFZZ	5330-00-740-9929	19207	7409929	PACKING WITH RETAIN UOC: DAL,V18,ZAL	8
20	PAFZZ	3110-00-227-3245	96906	MS51961-15	BEARING,ROLLER,NEED UOC: DAL,V18,ZAL	4

(1) ITEM NO.	(2) SMR CODE	(3) NSN	(4) CAGEC	(5) PART NUMBER	(6) DESCRIPTION AND USABLE ON CODE (UOC)	(7) QTY
21	PAFZZ	3120-01-082-9008	19207	8344243	ROLLER,LINEAR-ROTAR UOC: DAL,V18,ZAL	4
22	PAFZZ	5310-00-741-1153	19207	7411153	WASHER,FLAT UOC: DAL,V18,ZAL	4
23	PAFZZ	5310-00-820-6653	80205	MS35338-50	WASHER,LOCK UOC: DAL,V18,ZAL	4
24	PAFZZ	5305-00-726-2525	80204	B1821BH063F100N	SCREW,CAP,HEXAGON H UOC: DAL,V18,ZAL	2
25	PAFZZ	2530-01-085-3592	19207	7994954	AXLE,VEHICULAR,NOND UOC: DAL,V18,ZAL	2
26	PAFZZ	3040-01-082-3599	19207	8344245	BRACKET,EYE,NONROTA UOC: DAL,V18,ZAL	1
27	PAFZZ	3110-00-157-0531	96906	MS17131-29	BEARING,ROLLER,NEED UOC: DAL,V18,ZAL	1
28	PAFZZ	5330-00-741-1159	19207	7411159	FELT,MECHANICAL,PRE UOC: DAL,V18,ZAL	1
29	PAFZZ	5310-00-809-8536	96906	MS27183-24	WASHER,FLAT UOC: DAL,V18,ZAL	1
30	PAFZZ	5310-00-923-4219	80205	MS21083C12	NUT,SELF-LOCKING,HE UOC: DAL,V18,ZAL	2
31	PAFZZ	4730-00-172-0034	81343	AS15003-6-P	FITTING,LUBRICATION UOC: DAL,V18,ZAL	1
32	PAFZZ	5306-00-741-1155	19207	7411155	BOLT,INTERNALLY REL UOC: DAL,V18,ZAL	2
33	PAFZZ	4730-00-050-4208	10001	297692PC104	FITTING,LUBRICATION UOC: DAL,V18,ZAL	3
34	PAFZZ	5340-01-101-6713	19207	8344246	CLEVIS,ROD END UOC: DAL,V18,ZAL	1
35	PAFZZ	4730-00-186-4967	19207	8344244	BOLT,FLUID PASSAGE UOC: DAL,V18,ZAL	1

END OF FIGURE

**FIELD MAINTENANCE
FRONT WINCH TENSIONER ASSEMBLY, ROLLER ASSEMBLY, AND RELATED PARTS**

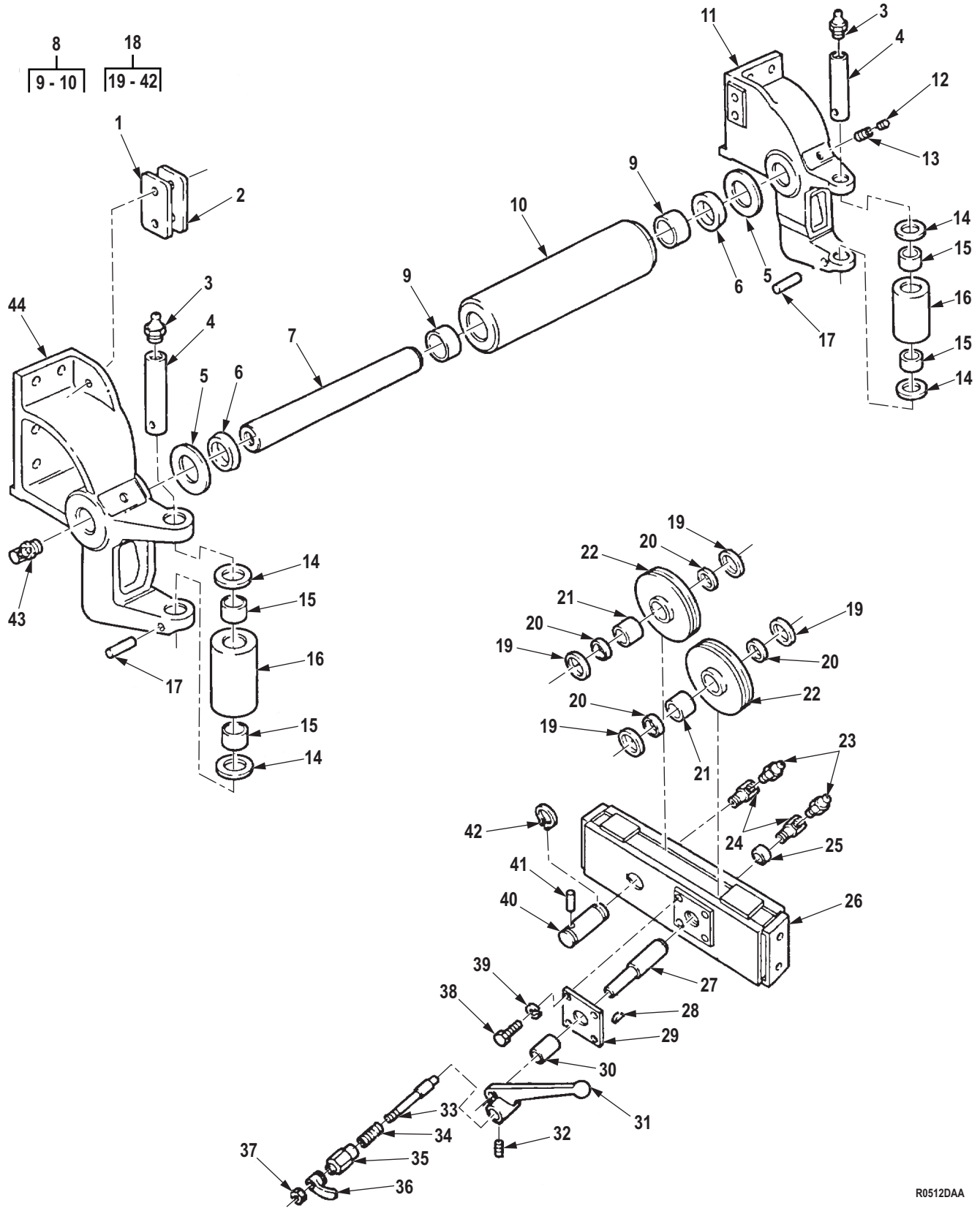

Figure 495. Front Winch Tensioner Assembly, Roller Assembly, and Related Parts.

R0512DAA

(1) ITEM NO.	(2) SMR CODE	(3) NSN	(4) CAGEC	(5) PART NUMBER	(6) DESCRIPTION AND USABLE ON CODE (UOC)	(7) QTY
<p>GROUP 2001 HOIST, CAPSTAN, WINDLASS, CRANE OR WINCH ASSEMBLY.</p> <p>FIG. 495. FRONT WINCH TENSIONER ASSEMBLY, ROLLER ASSEMBLY, AND RELATED PARTS.</p>						
1	PAFZZ	5365-01-106-4286	19207	7411162	SPACER,PLATE UOC: DAL,V18,ZAL	1
2	PAFZZ	5365-01-106-4282	19207	8344247	SHIM UOC: DAL,V18,ZAL	1
3	PAFZZ	4730-00-050-4208	10001	297692PC104	FITTING,LUBRICATION UOC: DAD,DAL,DAX,V14,V16,V18,Z AB,ZAD,ZAL	2
4	PAFZZ	5315-00-740-9609	19207	7409609	PIN&OLLER WINCH UOC: DAD,DAL,DAX,V14,V16,V18,Z AB,ZAD,ZAL	2
5	PAFZZ	3120-00-740-9729	19207	7409729	BEARING,WASHER,THRU UOC: DAD,DAL,DAX,V14,V16,V18,Z AB,ZAD,ZAL	2
6	PAFZZ	5330-00-741-7094	19207	7417094	PACKING ASSEMBLY UOC: DAD,DAL,DAX,V14,V16,V18,Z AB,ZAD,ZAL	2
7	PAFZZ	3040-00-740-9725	19207	7409725	SHAFT,SHOULDERED UOC: DAD,DAL,DAX,V14,V16,V18,Z AB,ZAD,ZAL	1
8	PAFZZ	2520-00-740-9694	61465	305483	ROLLER ASSEMBLY,WIN UOC: DAD,DAL,DAX,V14,V16,V18,Z AB,ZAD,ZAL	1
9	PAFZZ	3110-00-227-3249	96906	MS51961-22	. BEARING,ROLLER,NEED UOC: DAD,DAL,DAX,V14,V16,V18,Z AB,ZAD,ZAL	2
10	PAFZZ	3990-01-083-5407	19207	7954470	. ROLLER,MATERIAL HAN UOC: DAD,DAL,DAX,V14,V16,V18,Z AB,ZAD,ZAL	1
11	PAFZZ	5340-01-278-2190	19207	7409804-1	BRACKET,MOUNTING UOC: DAD,DAL,DAX,V14,V16,V18,Z AB,ZAD,ZAL	1
12	PAFZZ	5305-00-725-0168	96906	MS51963-137	SETSCREW UOC: DAD,DAL,DAX,V14,V16,V18,Z AB,ZAD,ZAL	2
13	PAFZZ	5305-00-939-0576	80205	MS51977-84	SETSCREW UOC: DAD,DAL,DAX,V14,V16,V18,Z AB,ZAD,ZAL	2
14	PAFZZ	5310-00-740-9728	19207	7409728	WASHER,FLAT UOC: DAD,DAL,DAX,V14,V16,V18,Z AB,ZAD,ZAL	4

(1) ITEM NO.	(2) SMR CODE	(3) NSN	(4) CAGEC	(5) PART NUMBER	(6) DESCRIPTION AND USABLE ON CODE (UOC)	(7) QTY
15	PAFZZ	3120-00-740-9807	19207	7409807	BEARING,SLEEVE UOC: DAD,DAL,DAX,V14,V16,V18,Z AB,ZAD,ZAL	4
16	PFFZZ	3120-00-740-9695	61465	305479	BEARING,SLEEVE UOC: DAD,DAL,DAX,V14,V16,V18,Z AB,ZAD,ZAL	2
17	PAFZZ	5315-00-014-2972	96906	MS35671-42	PIN,GROOVED,HEADLES UOC: DAC,DAD,DAE,DAF,DAG,DA H,DAJ,DAL,DAX,V14,V15,V16,V17,V 18,V19,V20,V21,V22,V24,ZAA,ZAB,Z AC,ZAD,ZAE,ZAF,ZAG,ZAH,ZAJ,ZAL	2
18	PAFFF	2530-00-998-4711	19207	8690884	TENSION DEVICE,TRAC UOC: DAC,DAD,DAE,DAF,DAG,DA H,DAJ,DAL,DAW,DAX,V18,ZAL	1
19	PAFZZ	3120-00-741-1170	19207	7411170	. BEARING,WASHER,THRU UOC: DAL,V18,ZAL	4
20	PAFZZ	5330-00-741-7093	19207	7417093	. PACKING ASSEMBLY UOC: DAL,V18,ZAL	4
21	PAFZZ	3110-00-227-3241	96906	MS51961-9	. BEARING,ROLLER,NEED UOC: DAL,V18,ZAL	2
22	PAFZZ	3020-00-484-5831	19207	8344250	. PULLEY,GROOVE UOC: DAL,V18,ZAL	2
23	PAFZZ	4730-00-172-0022	11083	2D4867	. FITTING,LUBRICATION UOC: DAL,V18,ZAL	2
24	PAFZZ	4730-00-278-4814	11083	2D1683	. ELBOW,PIPE UOC: DAL,V18,ZAL	2
25	PAFZZ	3120-00-741-1164	19207	7411164	. BEARING,SLEEVE UOC: DAL,V18,ZAL	1
26	PAFZZ	3040-00-179-3540	19207	8344248	. HOUSING,MECHANICAL UOC: DAL,V18,ZAL	1
27	PAFZZ	3040-00-417-2756	19207	7994965	. CAM,CONTROL UOC: DAL,V18,ZAL	1
28	PAFZZ	5315-00-616-5519	80205	MS35756-1	. KEY,WOODRUFF UOC: DAL,V18,ZAL	1
29	PAFZZ	3130-01-085-3595	19207	8344506	. HOUSING,BEARING UNI UOC: DAL,V18,ZAL	1
30	PAFZZ	3120-00-661-9026	19207	7411163	. BEARING,SLEEVE UOC: DAL,V18,ZAL	1
31	PAFZZ	2590-00-234-3262	19207	8344251	. LEVER,MANUAL CONTRO UOC: DAL,V18,ZAL	1
32	PAFZZ	5305-00-724-5898	96906	MS51963-83	. SETSCREW UOC: DAL,V18,ZAL	1
33	PAFZZ	2520-00-741-1166	61465	305946	. POPPET WINCH TROLLE UOC: DAL,V18,ZAL	1
34	PAFZZ	5360-00-753-8706	19207	7538706	. SPRING,HELICAL,COMP UOC: DAL,V18,ZAL	1

(1) ITEM NO.	(2) SMR CODE	(3) NSN	(4) CAGEC	(5) PART NUMBER	(6) DESCRIPTION AND USABLE ON CODE (UOC)	(7) QTY
35	PAFZZ	2590-00-226-2347	19207	8344240	. NUT,WINCH POPPET UOC: DAL,V18,ZAL	1
36	PAFZZ	2540-00-740-9150	61465	7409150	. LATCH,DRUM LOCK UOC: DAL,V18,ZAL	1
37	PAFZZ	5310-00-891-1709	96906	MS35691-9	. NUT,PLAIN,HEXAGON UOC: DAL,V18,ZAL	1
38	PAFZZ	5305-00-269-3234	80204	B1821BH038F075N	. SCREW,CAP,HEXAGON H UOC: DAL,V18,ZAL	4
39	PAFZZ	5310-00-637-9541	00198	132661	. WASHER,LOCK UOC: DAL,V18,ZAL	4
40	PAFZZ	3040-00-741-1161	61465	304442	. SHAFT,STRAIGHT UOC: DAL,V18,ZAL	1
41	PAFZZ	5315-00-054-4028	96906	MS51838-147	. PIN,STRAIGHT,HEADLE UOC: DAL,V18,ZAL	1
42	PAFZZ	5325-00-530-7968	96906	MS16624-1100	. RING,RETAINING UOC: DAL,V18,ZAL	1
43	PAFZZ	4730-00-172-0034	81343	AS15003-6-P	FITTING,LUBRICATION UOC: DAD,DAL,DAX,V14,V16,V18,Z AB,ZAD,ZAL	2
44	PFFZZ	2520-00-740-9805	61465	305478	BRACKET ROLLER UOC: DAD,DAL,DAX,V14,V16,V18,Z AB,ZAD,ZAL	1

END OF FIGURE

**FIELD MAINTENANCE
FRONT WINCH BASIC, DRUM AND RELATED PARTS**

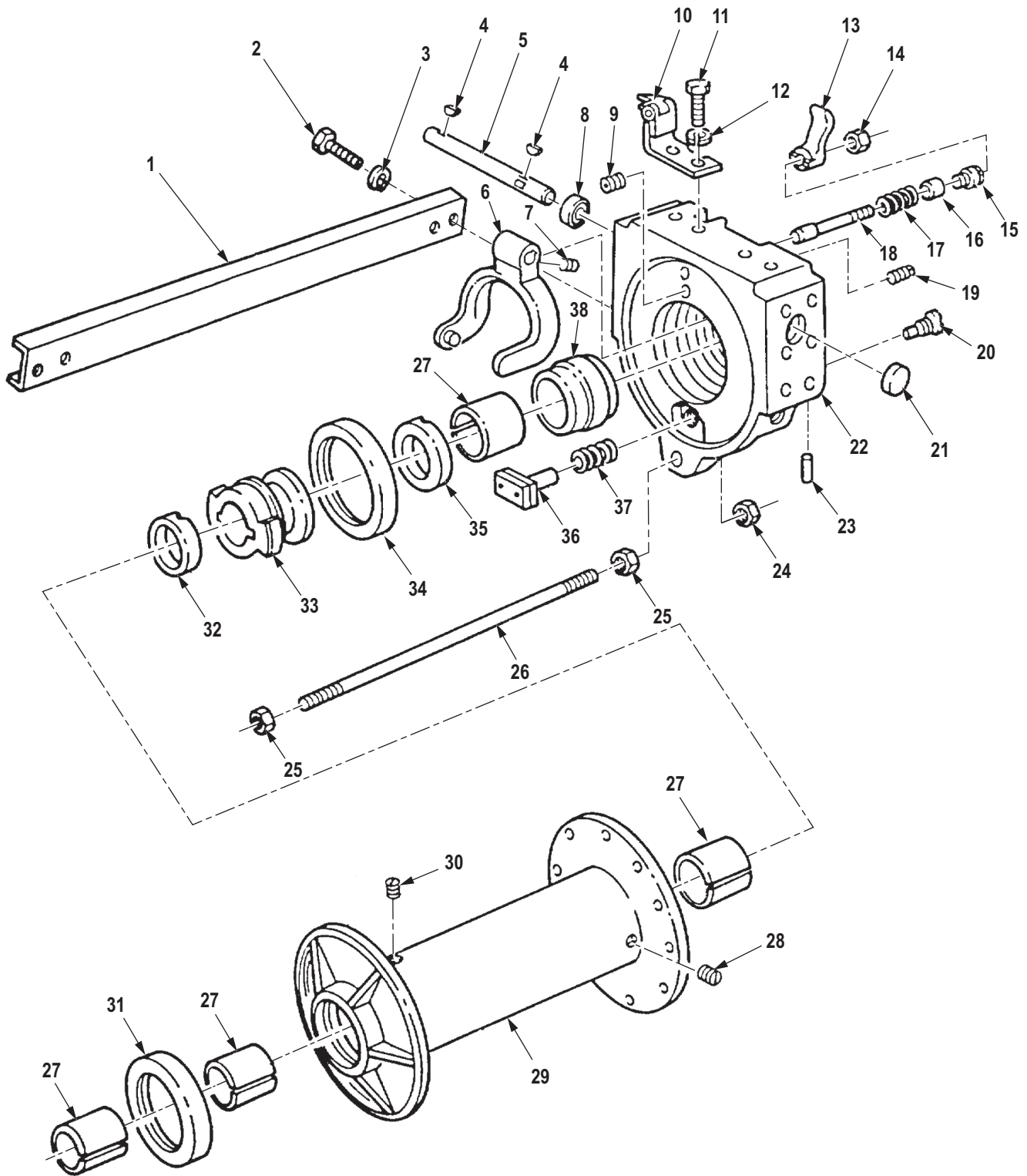

R0513DAA

Figure 496. Front Winch Basic, Drum and Related Parts.

(1) ITEM NO.	(2) SMR CODE	(3) NSN	(4) CAGEC	(5) PART NUMBER	(6) DESCRIPTION AND USABLE ON CODE (UOC)	(7) QTY
					GROUP 2001 HOIST, CAPSTAN, WINDLASS, CRANE OR WINCH ASSEMBLY.	
					FIG. 496. FRONT WINCH BASIC, DRUM AND RELATED PARTS.	
1	PFHZZ	9520-00-740-9812	61465	305356	CHANNEL,STRUCTURAL UOC: DAD,DAF,DAH,DAL,DAX,V14, V16,V18,V19,V21,ZAB,ZAD,ZAF,ZAH,ZAL	1
2	PAHZZ	5305-00-900-1118	80204	B1821BH075C150N	SCREW,CAP,HEXAGON H UOC: DAD,DAF,DAH,DAL,DAX,V14, V16,V18,V19,V21,ZAB,ZAD,ZAF,ZAH,ZAL	4
3	PAHZZ	5310-00-584-7888	R1120	204392-212	WASHER,LOCK UOC: DAD,DAF,DAH,DAL,DAX,V14, V16,V18,V19,V21,ZAB,ZAD,ZAF,ZAH,ZAL	4
4	PAHZZ	5315-00-616-5519	80205	MS35756-13	KEY,WOODRUFF UOC: DAD,DAF,DAH,DAL,DAX,V14, V16,V18,V19,V21,ZAB,ZAD,ZAF,ZAH,ZAL	2
5	PAHZZ	3040-00-745-7685	19207	7017190	SHAFT,STRAIGHT UOC: DAD,DAF,DAH,DAL,DAX,V14, V16,V18,V19,V21,ZAB,ZAD,ZAF,ZAH,ZAL	1
6	PAHZZ	2520-00-860-7340	19207	7017195	SHIFTER FORK,VEHICU UOC: DAD,DAF,DAH,DAL,DAX,V14, V16,V18,V19,V21,ZAB,ZAD,ZAF,ZAH,ZAL	1
7	PAHZZ	5305-00-058-9378	80205	MS51977-50	SETSCREW UOC: DAD,DAF,DAH,DAL,DAX,V14, V16,V18,V19,V21,ZAB,ZAD,ZAF,ZAH,ZAL	1
8	PAHZZ	5330-00-866-6236	19207	7418774	SEAL,PLAIN ENCASED UOC: DAD,DAF,DAH,DAL,DAX,V14, V16,V18,V19,V21,ZAB,ZAD,ZAF,ZAH,ZAL	1
9	PAHZZ	4730-00-954-1281	58536	AA59616ACABCB	PLUG,PIPE UOC: DAD,DAF,DAH,DAL,DAX,V14, V16,V18,V19,V21,ZAB,ZAD,ZAF,ZAH,ZAL	1
10	PAHZZ	5340-00-040-2331	19207	8331202	HINGE,BUTT UOC: DAD,DAF,DAH,DAL,DAX,V14, V16,V18,V19,V21,ZAB,ZAD,ZAF,ZAH,ZAL	1
11	PAHZZ	5305-00-724-5910	44218	S7-51	SCREW,CAP,HEXAGON H UOC: DAD,DAF,DAH,DAL,DAX,V14, V16,V18,V19,V21,ZAB,ZAD,ZAF,ZAH,ZAL	2
12	PAHZZ	5310-00-820-6653	80205	MS35338-50	WASHER,LOCK UOC: DAD,DAF,DAH,DAL,DAX,V14, V16,V18,V19,V21,ZAB,ZAD,ZAF,ZAH,ZAL	2
13	PAHZZ	2540-00-740-9150	61465	7409150	LATCH,DRUM LOCK UOC: DAD,DAF,DAH,DAL,DAX,V14, V16,V18,V19,V21,ZAB,ZAD,ZAF,ZAH,ZAL	1
14	PAHZZ	5310-00-880-7744	96906	MS51967-5	NUT,PLAIN,HEXAGON UOC: DAD,DAF,DAH,DAL,DAX,V14, V16,V18,V19,V21,ZAB,ZAD,ZAF,ZAH,ZAL	1

(1) ITEM NO.	(2) SMR CODE	(3) NSN	(4) CAGEC	(5) PART NUMBER	(6) DESCRIPTION AND USABLE ON CODE (UOC)	(7) QTY
15	PAHZZ	5306-00-753-8725	19207	7538725	BOLT, INTERNALLY REL UOC: DAD, DAF, DAH, DAL, DAX, V14, V16, V18, V19, V21, ZAB, ZAD, ZAF, ZAH, ZAL	1
16	PAHZZ	5365-00-409-8987	19207	8343681	SPACER, SLEEVE UOC: DAD, DAF, DAH, DAL, DAX, V14, V16, V18, V19, V21, ZAB, ZAD, ZAF, ZAH, ZAL	1
17	PAHZZ	5360-00-753-8706	19207	7538706	SPRING, HELICAL, COMP UOC: DAD, DAF, DAH, DAL, DAX, V16, V17, V18, V19, V21, ZAB, ZAD, ZAF, ZAH, ZAL	1
18	PAHZZ	5315-00-696-0789	19207	8723828	PIN, SHOULDER, HEADLE UOC: DAD, DAF, DAH, DAL, DAX, V16, V17, V18, V19, V21, ZAB, ZAD, ZAF, ZAH, ZAL	1
19	PAHZZ	4730-00-555-8291	10001	12Z329PC93	PLUG, PIPE UOC: DAD, DAF, DAH, DAL, DAX, V16, V17, V18, V19, V21, ZAB, ZAD, ZAF, ZAH, ZAL	6
20	PAHZZ	5305-00-873-6946	19207	7538733	SETSCREW UOC: DAD, DAF, DAH, DAL, DAX, V16, V17, V18, V19, V21, ZAB, ZAD, ZAF, ZAH, ZAL	1
21	PAHZZ	5340-00-740-9684	61465	305259	PLUG, EXPANSION UOC: DAD, DAF, DAH, DAL, DAX, V16, V17, V18, V19, V21, ZAB, ZAD, ZAF, ZAH, ZAL	1
22	PFHZZ	3040-00-222-8991	19207	7954482	HOUSING, MECHANICAL UOC: DAD, DAF, DAH, DAL, DAX, V16, V17, V18, V19, V21, ZAB, ZAD, ZAF, ZAH, ZAL	1
23	PAHZZ	5315-00-059-0029	21450	590029	PIN, STRAIGHT, HEADLE UOC: DAD, DAF, DAH, DAL, DAX, V16, V17, V18, V19, V21, ZAB, ZAD, ZAF, ZAH, ZAL	1
24	PAHZZ	5310-00-045-1081	19207	451081	NUT, SELF-LOCKING, HE UOC: DAD, DAF, DAH, DAL, DAX, V16, V17, V18, V19, V21, ZAB, ZAD, ZAF, ZAH, ZAL	1
25	PAHZZ	5310-00-838-1702	96906	MS35691-57	NUT, PLAIN, HEXAGON UOC: DAD, DAF, DAH, DAL, DAX, V14, V16, V18, V19, V21, ZAB, ZAD, ZAF, ZAH, ZAL	2
26	PAHZZ	5306-00-740-9677	19207	7409677	ROD, THREADED END UOC: DAD, DAF, DAH, DAL, DAX, V14, V16, V18, V19, V21, ZAB, ZAD, ZAF, ZAH, ZAL	1
27	PAHZZ	3120-00-740-9800	19207	7409800	BEARING, SLEEVE UOC: DAD, DAF, DAH, DAL, DAX, V14, V16, V18, V19, V21, ZAB, ZAD, ZAF, ZAH, ZAL	4
28	PAHZZ	4730-00-057-5555	11083	7M7410	PLUG, PIPE UOC: DAD, DAF, DAH, DAL, DAX, V14, V16, V18, V19, V21, ZAB, ZAD, ZAF, ZAH, ZAL	1
29	PFHZZ	2590-00-118-5551	19207	7954477	REEL, CABLE UOC: DAD, DAF, DAH, DAL, DAX, V14, V16, V18, V19, V21, ZAB, ZAD, ZAF, ZAH, ZAL	1

(1) ITEM NO.	(2) SMR CODE	(3) NSN	(4) CAGEC	(5) PART NUMBER	(6) DESCRIPTION AND USABLE ON CODE (UOC)	(7) QTY
30	PAFZZ	5305-00-725-0197	96906	MS51963-172	SETSCREW UOC: DAD,DAF,DAH,DAL,DAX,V14, V16,V18,V19,V21,ZAB,ZAD,ZAF,ZAH,ZAL	1
31	PAHZZ	5330-01-126-3469	19207	11640313	SEAL,PLAIN ENCASED UOC: DAD,DAF,DAH,DAL,DAX,V14, V16,V18,V19,V21,ZAB,ZAD,ZAF,ZAH,ZAL	1
32	PAHZZ	3120-00-740-9685	19207	7409685	BEARING,WASHER,THRU UOC: DAD,DAF,DAH,DAL,DAX,V14, V16,V18,V19,V21,ZAB,ZAD,ZAF,ZAH,ZAL	1
33	PAHZZ	2520-00-740-9814	61465	315324	CLUTCH HALF,POSITIV UOC: DAD,DAF,DAH,DAL,DAX,V14, V16,V18,V19,V21,ZAB,ZAD,ZAF,ZAH,ZAL	1
34	PAHZZ	5330-01-119-5801	19207	10875107-7	SEAL,PLAIN ENCASED UOC: DAD,DAF,DAH,DAL,DAX,V14, V16,V18,V19,V21,ZAB,ZAD,ZAF,ZAH,ZAL	1
35	PAHZZ	3120-00-740-9591	19207	7409591	BEARING,WASHER,THRU UOC: DAD,DAF,DAH,DAL,DAX,V14, V16,V18,V19,V21,ZAB,ZAD,ZAF,ZAH,ZAL	1
36	PAHZZ	2530-00-753-8726	19207	7538726	BRAKE SHOE UOC: DAD,DAF,DAH,DAL,DAX,V14, V16,V18,V19,V21,ZAB,ZAD,ZAF,ZAH,ZAL	1
37	PAHZZ	5360-00-573-3334	19207	7538712	SPRING,HELICAL,COMP UOC: DAD,DAF,DAH,DAL,DAX,V14, V16,V18,V19,V21,ZAB,ZAD,ZAF,ZAH,ZAL	1
38	PAHZZ	3130-00-919-2915	19207	7954454	CAP,PILLOW BLOCK UOC: DAD,DAF,DAH,DAL,DAX,V14, V16,V18,V19,V21,ZAB,ZAD,ZAF,ZAH,ZAL	1

END OF FIGURE

**FIELD MAINTENANCE
FRONT WINCH BASIC, GEAR CASE AND RELATED PARTS**

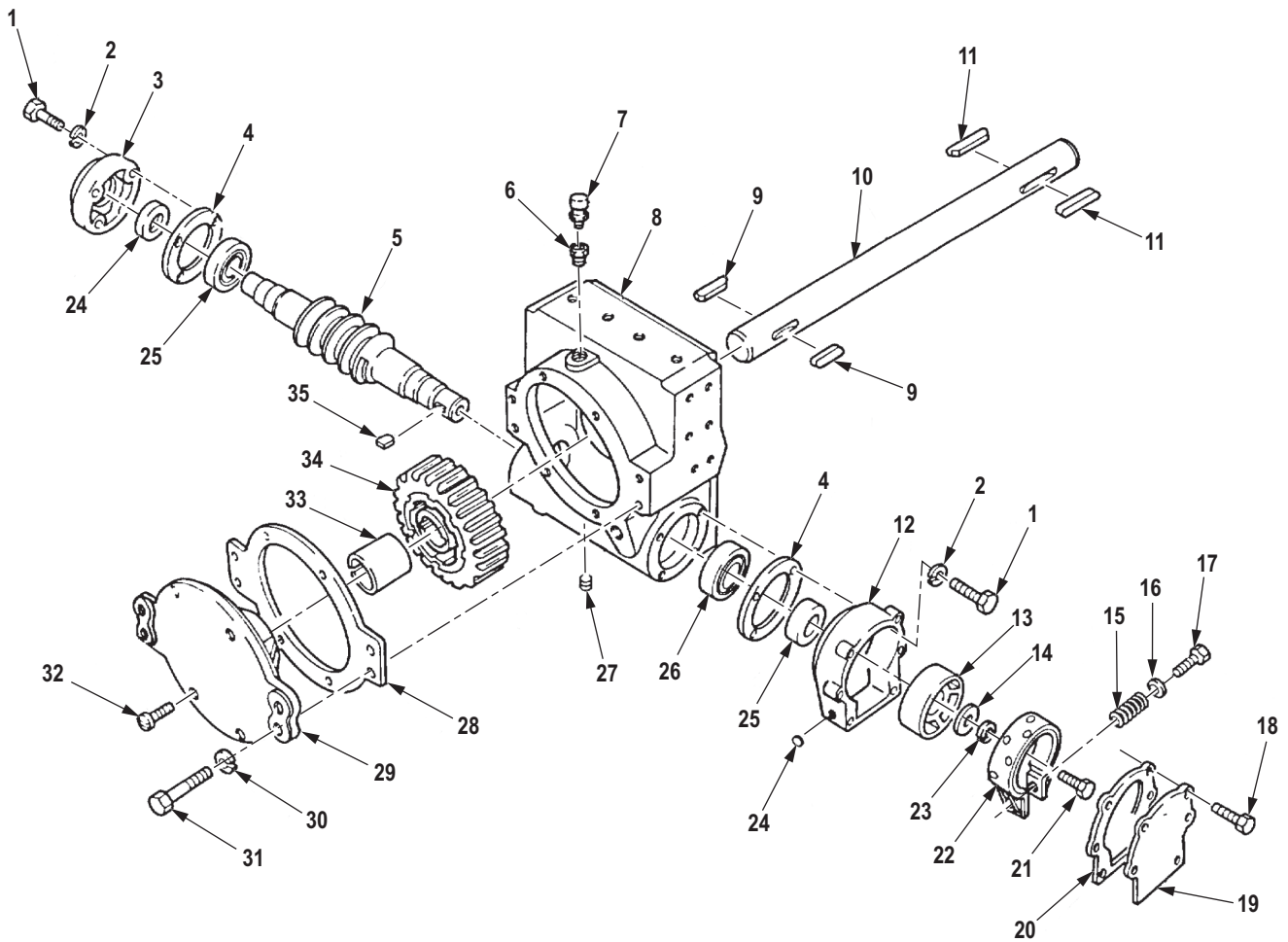

R0514DAA

Figure 497. Front Winch Basic, Gear Case and Related Parts.

(1) ITEM NO.	(2) SMR CODE	(3) NSN	(4) CAGEC	(5) PART NUMBER	(6) DESCRIPTION AND USABLE ON CODE (UOC)	(7) QTY
GROUP 2001 HOIST, CAPSTAN, WINDLASS, CRANE OR WINCH ASSEMBLY.						
FIG. 497. FRONT WINCH BASIC, GEAR CASE AND RELATED PARTS.						
1	PAHZZ	5305-00-071-2070	80204	B1821BH050C175N	SCREW,CAP,HEXAGON H UOC: DAD,DAF,DAH,DAL,DAX,V14, V16,V18,V19,V21,ZAB,ZAD,ZAF,ZAH,ZAL	8
2	PAHZZ	5310-00-003-4094	80205	MS35338-48	WASHER,LOCK UOC: DAD,DAF,DAH,DAL,DAX,V14, V16,V18,V19,V21,ZAB,ZAD,ZAF,ZAH,ZAL	8
3	PBHZZ	3110-00-740-9809	61465	305319	PLATE,RETAINING,BEA UOC: DAD,DAF,DAH,DAL,DAX,V14, V16,V18,V19,V21,ZAB,ZAD,ZAF,ZAH,ZAL	1
4	PAHZZ	5330-00-057-3823	19207	7409822	GASKET UOC: DAD,DAF,DAH,DAL,DAX,V14, V16,V18,V19,V21,ZAB,ZAD,ZAF,ZAH,ZAL	2
5	PAHZZ	3040-00-231-0219	19207	7954478	WORM SHAFT UOC: DAD,DAF,DAH,DAL,DAX,V14, V16,V18,V19,V21,ZAB,ZAD,ZAF,ZAH,ZAL	1
6	PAHZZ	4730-00-202-6670	81348	WW- P-471BDQBUEA	BUSHING,PIPE UOC: DAD,DAF,DAH,DAL,DAX,V14, V16,V18,V19,V21,ZAB,ZAD,ZAF,ZAH,ZAL	1
7	PAHZZ	4820-00-726-4719	19207	5196397	VALVE,VENT UOC: DAC,DAD,DAE,DAF,DAG,DA H,DAJ,DAL,DAW,DAX,V14,V15,V16, V17,V18,V19,V20,V21,V22,V24,ZAA, ZAB,ZAC,ZAD,ZAE,ZAF,ZAG,ZAH,Z AJ,ZAL	1
8	PFHZZ	3040-00-405-1931	19207	7954484	HOUSING,MECHANICAL UOC: DAD,DAF,DAH,DAL,DAX,V14, V16,V18,V19,V21,ZAB,ZAD,ZAF,ZAH,ZAL	1
9	PAHZZ	5315-00-281-7652	19207	8327444	KEY,MACHINE UOC: DAD,DAF,DAH,DAL,DAX,V14, V16,V18,V19,V21,ZAB,ZAD,ZAF,ZAH,ZAL	2
10	PAHZZ	3040-00-921-0478	19207	7954473	SHAFT,STRAIGHT UOC: DAD,DAF,DAH,DAL,DAX,V14, V16,V18,V19,V21,ZAB,ZAD,ZAF,ZAH,ZAL	1
11	PAHZZ	5315-00-281-7650	19207	8327443	KEY,MACHINE UOC: DAD,DAF,DAH,DAL,DAX,V14, V16,V18,V19,V21,ZAB,ZAD,ZAF,ZAH,ZAL	2
12	PAHZZ	3040-00-118-5554	19207	7954475	HOUSING,MECHANICAL UOC: DAD,DAF,DAH,DAL,DAX,V14, V16,V18,V19,V21,ZAB,ZAD,ZAF,ZAH,ZAL	1
13	PAFZZ	2530-00-740-9817	61465	307120	BRAKE DRUM UOC: DAD,DAF,DAH,DAL,DAX,V14, V16,V18,V19,V21,ZAB,ZAD,ZAF,ZAH,ZAL	1

(1) ITEM NO.	(2) SMR CODE	(3) NSN	(4) CAGEC	(5) PART NUMBER	(6) DESCRIPTION AND USABLE ON CODE (UOC)	(7) QTY
14	PAFZZ	5310-00-595-5839	19207	8330414	WASHER,FLAT UOC: DAD,DAF,DAH,DAL,DAX,V14, V16,V18,V19,V21,ZAB,ZAD,ZAF,ZAH,ZAL	1
15	PAFZZ	5360-00-664-4374	23862	2186344	SPRING,HELICAL,COMP UOC: DAD,DAF,DAH,DAL,DAX,V14, V16,V18,V19,V21,ZAB,ZAD,ZAF,ZAH,ZAL	1
16	PAFZZ	5310-00-080-6004	96906	MS27183-14	WASHER,FLAT UOC: DAD,DAF,DAH,DAL,DAX,V14, V16,V18,V19,V21,ZAB,ZAD,ZAF,ZAH,ZAL	1
17	PAFZZ	5305-00-269-3250	96906	MS90727-74	SCREW,CAP,HEXAGON H UOC: DAD,DAF,DAH,DAL,DAX,V14, V16,V18,V19,V21,ZAB,ZAD,ZAF,ZAH,ZAL	1
18	PAFZZ	5306-00-018-7527	24617	187527	BOLT,ASSEMBLED WASH UOC: DAD,DAF,DAH,DAL,DAX,V14, V16,V18,V19,V21,ZAB,ZAD,ZAF,ZAH,ZAL	6
19	PAFZZ	2520-00-740-9816	61465	305340	COVER,BRAKE CASE UOC: DAD,DAF,DAH,DAL,DAX,V14, V16,V18,V19,V21,ZAB,ZAD,ZAF,ZAH,ZAL	1
20	PAFZZ	5330-00-895-3424	19207	7973339	GASKET UOC: DAD,DAF,DAH,DAL,DAX,V14, V16,V18,V19,V21,ZAB,ZAD,ZAF,ZAH,ZAL	1
21	PAFZZ	5305-00-226-7767	H0001	0251588	SCREW,CAP,HEXAGON H UOC: DAD,DAF,DAH,DAL,DAX,V14, V16,V18,V19,V21,ZAB,ZAD,ZAF,ZAH,ZAL	1
22	PFFZZ	3040-00-740-9565	19207	7409565	BRAKE BAND AND LINI UOC: DAD,DAF,DAH,DAL,DAX,V14, V16,V18,V19,V21,ZAB,ZAD,ZAF,ZAH,ZAL	1
23	PAHZZ	5310-00-003-4094	80205	MS35338-48	WASHER,LOCK UOC: DAD,DAF,DAH,DAL,DAX,V14, V16,V18,V19,V21,ZAB,ZAD,ZAF,ZAH,ZAL	1
24	PAHZZ	5340-00-050-1589	96906	MS35648-3	PLUG,EXPANSION UOC: DAD,DAF,DAH,DAL,DAX,V14, V16,V18,V19,V21,ZAB,ZAD,ZAF,ZAH,ZAL	1
25	PAHZZ	5330-01-150-9691	80201	12200656	SEAL,PLAIN ENCASED UOC: DAD,DAF,DAH,DAL,DAX,V14, V16,V18,V19,V21,ZAB,ZAD,ZAF,ZAH,ZAL	2
26	PAHZZ	3110-00-554-3929	16712	315129	BEARING,BALL,ANNULA UOC: DAD,DAF,DAH,DAL,DAX,V14, V16,V18,V19,V21,ZAB,ZAD,ZAF,ZAH,ZAL	2
27	PAHZZ	4730-01-030-4950	58536	AA59616ACABDA	PLUG,PIPE UOC: DAD,DAF,DAH,DAL,DAX,V14, V16,V18,V19,V21,ZAB,ZAD,ZAF,ZAH,ZAL	1
28	PAHZZ	5330-00-740-9821	19207	7409821	GASKET UOC: DAD,DAF,DAH,DAL,DAX,V14, V16,V18,V19,V21,ZAB,ZAD,ZAF,ZAH,ZAL	1
29	PBHZZ	5340-00-923-4233	19207	7954476	COVER,ACCESS UOC: V14,V16,V18,V19,V21	1

(1) ITEM NO.	(2) SMR CODE	(3) NSN	(4) CAGEC	(5) PART NUMBER	(6) DESCRIPTION AND USABLE ON CODE (UOC)	(7) QTY
30	PAHZZ	5310-00-820-6653	80205	MS35338-50	WASHER, LOCK UOC: DAD, DAF, DAH, DAL, DAX, V14, V16, V18, V19, V21, ZAB, ZAD, ZAF, ZAH, ZAL	8
31	PAHZZ	5306-00-740-9803	19207	7409803	BOLT, MACHINE UOC: DAD, DAF, DAH, DAL, DAX, V14, V16, V18, V19, V21, ZAB, ZAD, ZAF, ZAH, ZAL	8
32	PAHZZ	5305-00-958-5267	80205	MS35190-343	SCREW, MACHINE UOC: DAD, DAF, DAH, DAL, DAX, V14, V16, V18, V19, V21, ZAB, ZAD, ZAF, ZAH, ZAL	1
33	PFHZZ	3120-00-740-9800	19207	7409800	BEARING, SLEEVE UOC: DAD, DAF, DAH, DAL, DAX, V14, V16, V18, V19, V21, ZAB, ZAD, ZAF, ZAH, ZAL	1
34	PAHZZ	3020-00-740-9823	19207	7409823	GEAR, WORM WHEEL UOC: DAD, DAF, DAH, DAL, DAX, V14, V16, V18, V19, V21, ZAB, ZAD, ZAF, ZAH, ZAL	1
35	PAHZZ	5315-00-042-3293	96906	MS20067-270	KEY, MACHINE UOC: DAD, DAF, DAH, DAL, DAX, V14, V16, V18, V19, V21, ZAB, ZAD, ZAF, ZAH, ZAL	1

END OF FIGURE

**FIELD MAINTENANCE
WRECKER TACKLE BLOCK AND WIRE ROPE ASSEMBLY**

(1) ITEM NO.	(2) SMR CODE	(3) NSN	(4) CAGEC	(5) PART NUMBER	(6) DESCRIPTION AND USABLE ON CODE (UOC)	(7) QTY
					GROUP 2001 HOIST, CAPSTAN, WINDLASS, CRANE OR WINCH ASSEMBLY.	
					FIG. 498. WRECKER TACKLE BLOCK AND WIRE ROPE ASSEMBLY.	
1	MFFZZ		19207	10900237	WIRE ROPE ASSEMBLY MAKE FROM WIRE ROPE,P/N 7699767 UOC: DAL,V18,ZAL	1
2	PAFZZ	4030-00-262-3152	19207	7071882	. SOCKET,WIRE ROPE UOC: DAL,V18,ZAL	1
3	PAFZZ	3940-00-414-6533	19207	10876250	BLOCK,TACKLE UOC: DAL,V18,ZAL	1
4	PAFZZ	4730-00-050-4208	10001	297692PC104	. FITTING,LUBRICATION UOC: DAL,V18,ZAL	2
5	PAFZZ	3040-00-414-6535	19207	10900083	. SHAFT,STRAIGHT UOC: DAL,V18,ZAL	1
6	PAFZZ	2540-00-418-0603	19207	10876249	. PINTLE ASSEMBLY,TOW UOC: DAL,V18,ZAL	1
7	PAFZZ	5315-00-846-0126	80205	MS24665-628	. PIN,COTTER UOC: DAL,V18,ZAL	1
8	PAFZZ	2540-01-201-0968	75535	S-4055-C-15T	. LATCH,PINTLE HOOK UOC: DAL,V18,ZAL	1
9	PAFZZ	3120-00-740-9729	19207	7409729	. BEARING,WASHER,THRU UOC: DAL,V18,ZAL	2
10	PAFZZ	3110-00-902-3757	27737	S2414	. BEARING,ROLLER,NEED UOC: DAL,V18,ZAL	2
11	PAFZZ	3020-00-419-5854	61465	3005299	. PULLEY,GROOVE UOC: DAL,V18,ZAL	1

END OF FIGURE

**FIELD MAINTENANCE
WRECKER REAR WINCH VERTICAL ROLLER AND MOUNTING HARDWARE**

1
|
2-3

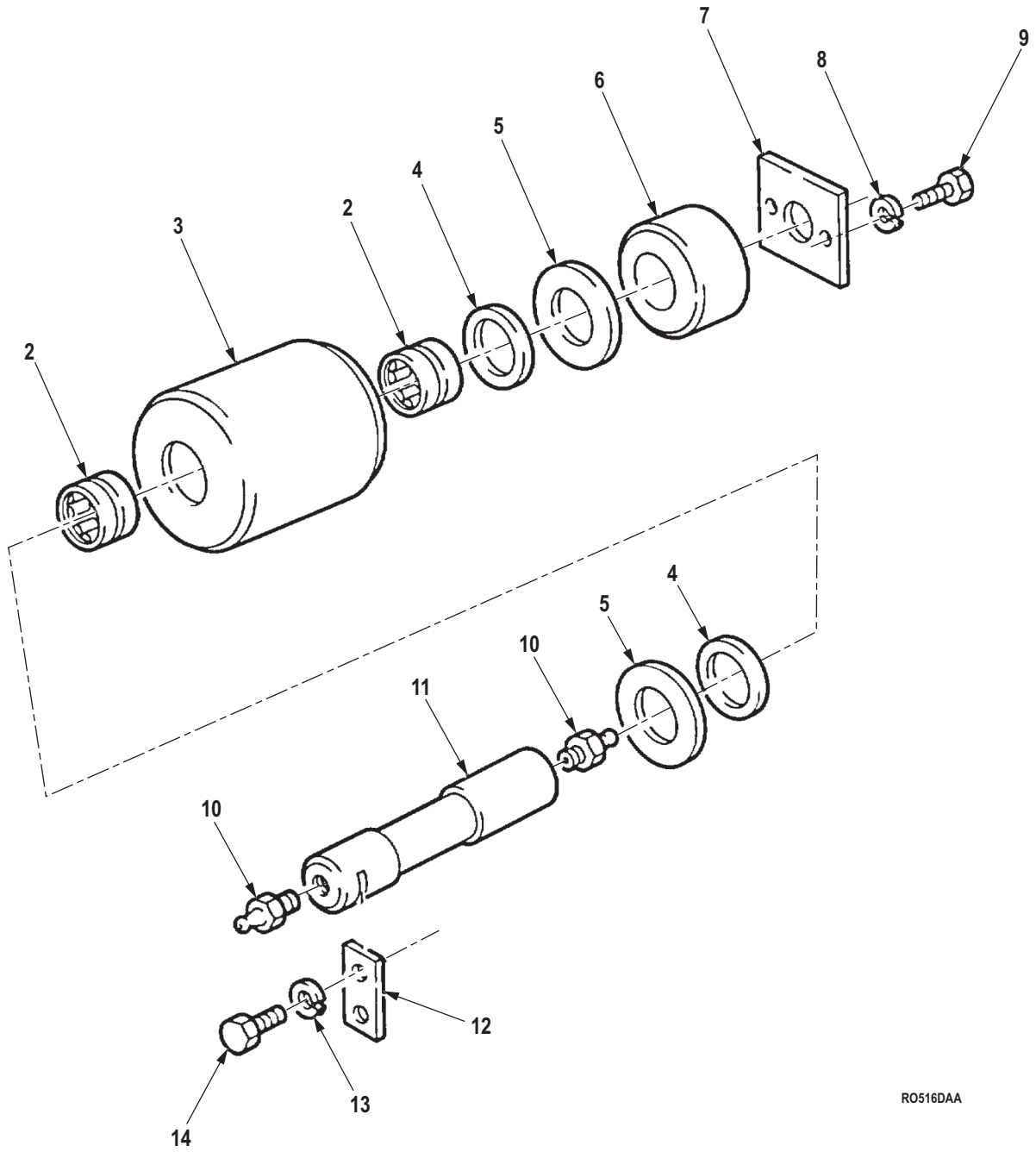

RO516DAA

Figure 499. Wrecker Rear Winch Vertical Roller and Mounting Hardware.

(1) ITEM NO.	(2) SMR CODE	(3) NSN	(4) CAGEC	(5) PART NUMBER	(6) DESCRIPTION AND USABLE ON CODE (UOC)	(7) QTY
GROUP 2001 HOIST, CAPSTAN, WINDLASS, CRANE OR WINCH ASSEMBLY.						
FIG. 499. WRECKER REAR WINCH VERTICAL ROLLER AND MOUNTING HARDWARE.						
1	PAFFF	2520-00-740-9939	19207	7409939	ROLLER ASSEMBLY UOC: DAL,V18,ZAL	2
2	PAFZZ	3110-00-227-3255	96906	MS51961-32	. BEARING,ROLLER,NEED UOC: DAL,V18,ZAL	2
3	PFZZ	2590-00-417-2725	19207	10876554	. ROLLER,WINCH UOC: DAL,V18,ZAL	1
4	PAFZZ	5310-00-740-9928	19207	7409928	WASHER,FLAT UOC: DAL,V18,ZAL	4
5	PAFZZ	3120-00-740-9978	19207	7409978	BEARING,WASHER,THRU UOC: DAL,V18,ZAL	4
6	PAFZZ	5365-01-103-6006	19207	10900055	SPACER,SLEEVE ROLLER ASSEMBLY UOC: DAL,V18	2
7	PFZZ	5340-01-134-6535	19207	10900282	COVER,ACCESS REAR WINCH ROLLER SHAFT UOC: DAL,V18	2
8	PAFZZ	5310-00-820-6653	80205	MS35338-50	WASHER,LOCK UOC: DAL,V18,ZAL	5
9	PAFZZ	5305-00-726-2544	80204	B1821BH063F138N	SCREW,CAP,HEXAGON H FILLER PLATE UOC: DAL,V18	4
10	PAFZZ	4730-00-050-4208	10001	297692PC104	FITTING,LUBRICATION UOC: DAL,V18,ZAL	4
11	PAFZZ	3040-00-740-9947	61465	M305850	SHAFT,SHOULDERED UOC: DAL,V18,ZAL	2
12	PFZZ	2590-00-417-2787	19207	10900278	PLATE,RETAINER,ROLL UOC: DAL,V18,ZAL	2
13	PAFZZ	5310-00-637-9541	00198	132661	WASHER,LOCK UOC: DAL,V18,ZAL	4
14	PAFZZ	5305-00-269-3234	80204	B1821BH038F075N	SCREW,CAP,HEXAGON H UOC: DAL,V18,ZAL	4

END OF FIGURE

**FIELD MAINTENANCE
WRECKER REAR WINCH HORIZONTAL ROLLER AND MOUNTING HARDWARE**

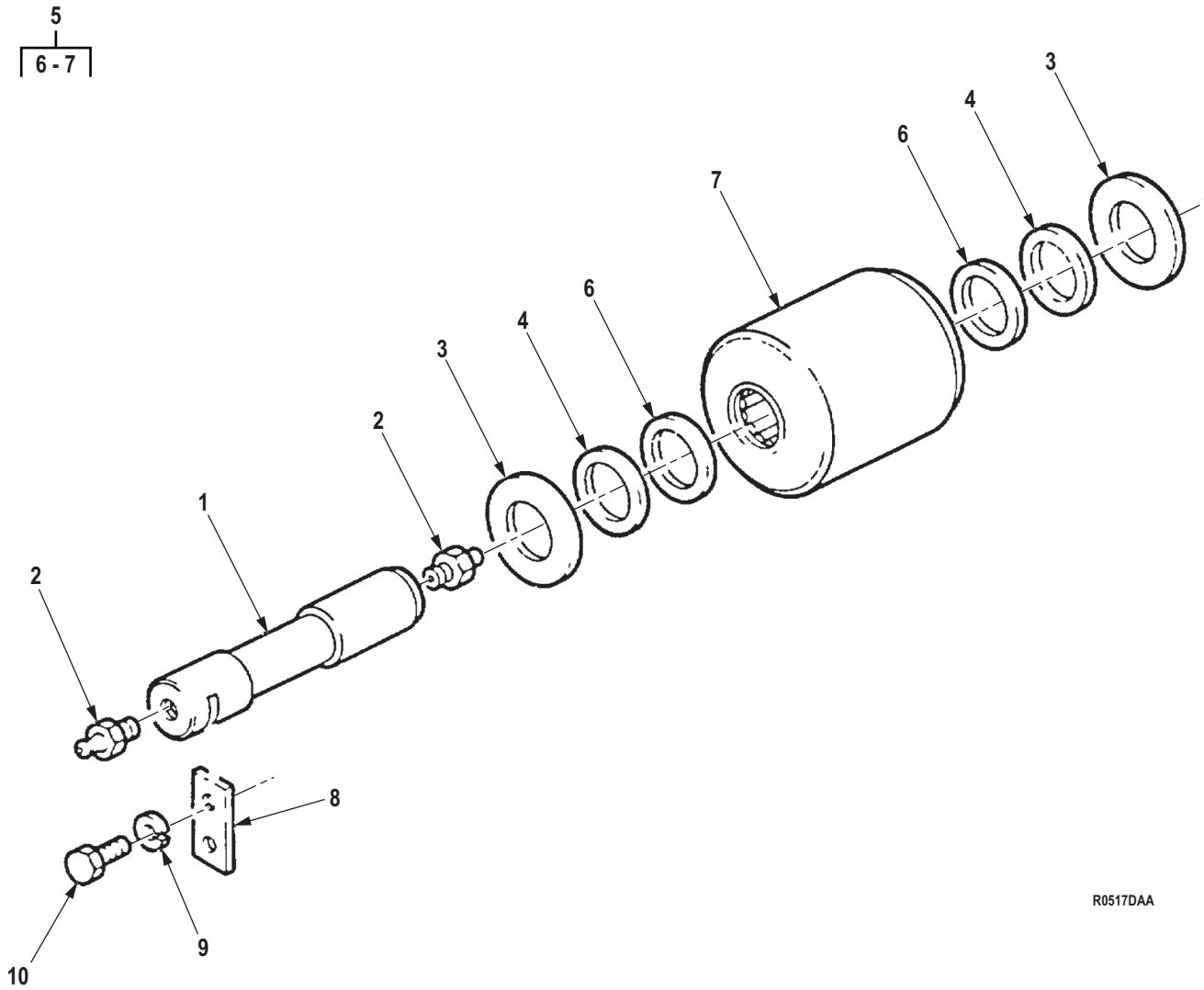

R0517DAA

Figure 500. Wrecker Rear Winch Horizontal Roller and Mounting Hardware.

(1) ITEM NO.	(2) SMR CODE	(3) NSN	(4) CAGEC	(5) PART NUMBER	(6) DESCRIPTION AND USABLE ON CODE (UOC)	(7) QTY
					GROUP 2001 HOIST, CAPSTAN, WINDLASS, CRANE OR WINCH ASSEMBLY.	
					FIG. 500. WRECKER REAR WINCH HORIZONTAL ROLLER AND MOUNTING HARDWARE.	
1	PAFZZ	3040-00-740-9947	61465	M305850	SHAFT, SHOULDERED UOC: DAL,V18,ZAL	2
2	PAFZZ	4730-00-050-4208	10001	297692PC104	FITTING, LUBRICATION UOC: DAL,V18,ZAL	4
3	PAFZZ	3120-00-740-9978	19207	7409978	BEARING, WASHER, THRU UOC: DAL,V18,ZAL	4
4	PAFZZ	5310-00-740-9928	19207	7409928	WASHER, FLAT UOC: DAL,V18,ZAL	4
5	PAFFF	2520-00-740-9939	19207	7409939	ROLLER ASSEMBLY UOC: DAL,V18,ZAL	2
6	PAFZZ	3110-00-227-3255	96906	MS51961-32	. BEARING, ROLLER, NEED UOC: DAL,V18,ZAL	2
7	PFFZZ	2590-00-417-2725	19207	10876554	. ROLLER, WINCH UOC: DAL,V18,ZAL	1
8	PFFZZ	2590-00-417-2787	19207	10900278	PLATE, RETAINER, ROLL UOC: DAL,V18,ZAL	2
9	PAFZZ	5310-00-637-9541	00198	132661	WASHER, LOCK UOC: DAL,V18,ZAL	4
10	PAFZZ	5305-00-269-3234	80204	B1821BH038F075N	SCREW, CAP, HEXAGON H UOC: DAL,V18,ZAL	4

END OF FIGURE

**FIELD MAINTENANCE
WRECKER HYDRAULIC OIL TANK ASSEMBLY AND MOUNTING HARDWARE**

1	9	13	18
2-6	10	14-15	19

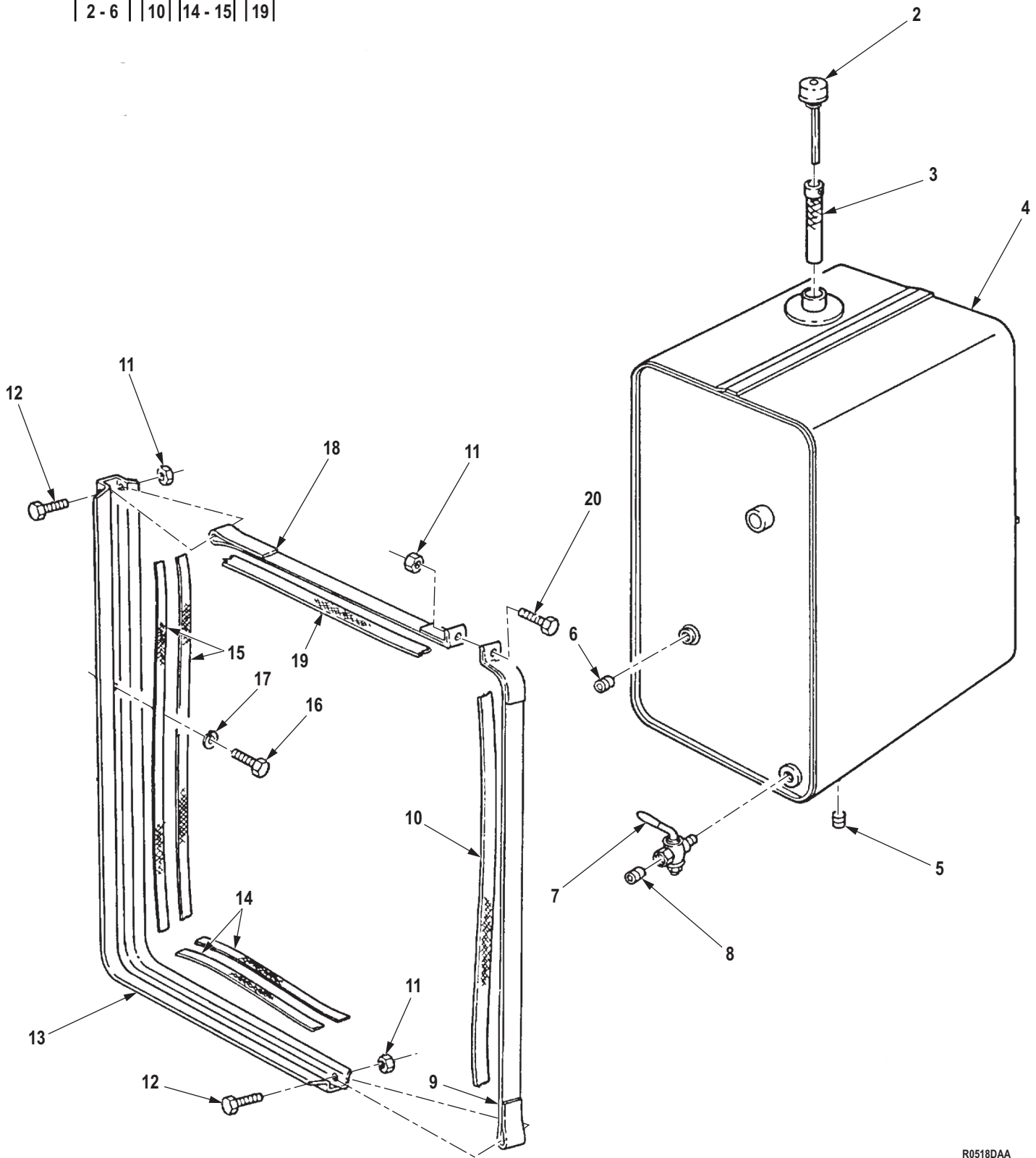

R0518DAA

Figure 501. Wrecker Hydraulic Oil Tank Assembly and Mounting Hardware.

(1) ITEM NO.	(2) SMR CODE	(3) NSN	(4) CAGEC	(5) PART NUMBER	(6) DESCRIPTION AND USABLE ON CODE (UOC)	(7) QTY
					GROUP 2001 HOIST, CAPSTAN, WINDLASS, CRANE OR WINCH ASSEMBLY.	
					FIG. 501. WRECKER HYDRAULIC OIL TANK ASSEMBLY AND MOUNTING HARDWARE.	
1	PAFFF	2590-01-129-7523	19207	12256603	TANK,OIL,HYDRAULIC UOC: DAL,V18,ZAL	1
2	PAFZZ	6680-01-147-2421	19207	10876562	. GAGE ROD-BREATHER,L UOC: DAL,V18,ZAL	1
3	PAFZZ	4730-00-231-7450	19207	10900106	. STRAINER ELEMENT,SE UOC: DAL,V18,ZAL	1
4	XAFZZ		19207	12256604	. BODY,TANK UOC: DAL,V18,ZAL	1
5	PAFZZ	4730-00-359-3872	58536	AA59616ACABCE	. PLUG,PIPE UOC: DAL,V18,ZAL	1
6	PAFZZ	4730-00-057-5555	11083	7M7410	. PLUG,PIPE UOC: DAL,V18,ZAL	1
7	PAFZZ	4820-00-461-4216	19207	10900185	COCK,SHUTOFF,SCREW UOC: DAL,V18,ZAL	1
8	PAFZZ	4730-01-107-2027	58536	AA59616ACABDE	PLUG,PIPE UOC: DAL,V18,ZAL	1
9	PAFZZ	5340-01-210-0201	19207	12256563-2	STRAP,RETAINING UOC: DAL,V18,ZAL	2
9	PAFZZ	2590-01-114-7551	19207	12256563	STRAP ASSEMBLY,OIL UOC: V18	2
10	MFFZZ		81348	27-W-921-40	. STRAP,WEBBING MAKE FROM WEBBING, P/N 27-W-921 UOC: DAL,V18,ZAL	1
11	PAFZZ	5310-00-814-0672	96906	M45913/3-6FG8C	NUT,SELF-LOCKING,HE UOC: DAL,V18,ZAL	6
12	PAFZZ	5305-00-269-3246	80204	B1821BH038F300N	SCREW,CAP,HEXAGON H UOC: DAL,V18,ZAL	4
13	PAFZZ	5340-01-210-0202	19207	12256592-2	BRACKET,MOUNTING UOC: DAL,V18,ZAL	2
13	PAFZZ	5340-01-137-6302	19207	12256592	BRACKET,MOUNTING UOC: DAL,V18,ZAL	2
14	MFFZZ		81348	27-W-918-20	. STRAP,WEBBING MAKE FROM WEBBING, P/N 27-W-918 UOC: DAL,V18,ZAL	2
15	MFFZZ		81348	27-W-918-31	. STRAP MAKE FROM WEBBING, P/N 27-W-918 UOC: DAL,V18,ZAL	2
16	PAFZZ	5305-00-990-0695	80205	B1821BH050F088N	SCREW,CAP,HEXAGON H UOC: DAL,V18,ZAL	1

(1) ITEM NO.	(2) SMR CODE	(3) NSN	(4) CAGEC	(5) PART NUMBER	(6) DESCRIPTION AND USABLE ON CODE (UOC)	(7) QTY
17	PAFZZ	5310-00-003-4094	80205	MS35338-48	WASHER,LOCK UOC: DAL,V18,ZAL	8
18	PAFZZ	5340-01-114-7550	19207	12256562	BAND,RETAINING UOC: DAL,V18,ZAL	2
19	MFFZZ		81348	27-W-921-19	. STRAP,WEBBING MAKE FROM WEBBING, P/N 27-W-921 UOC: DAL,V18,ZAL	1
20	PAFZZ	5305-00-269-3242	80204	B1821BH038F200N	SCREW,CAP,HEXAGON H UOC: DAL,V18,ZAL	2

END OF FIGURE

**FIELD MAINTENANCE
WRECKER HYDRAULIC FLUID FILTER ASSEMBLY**

1	4
2-9	5-7

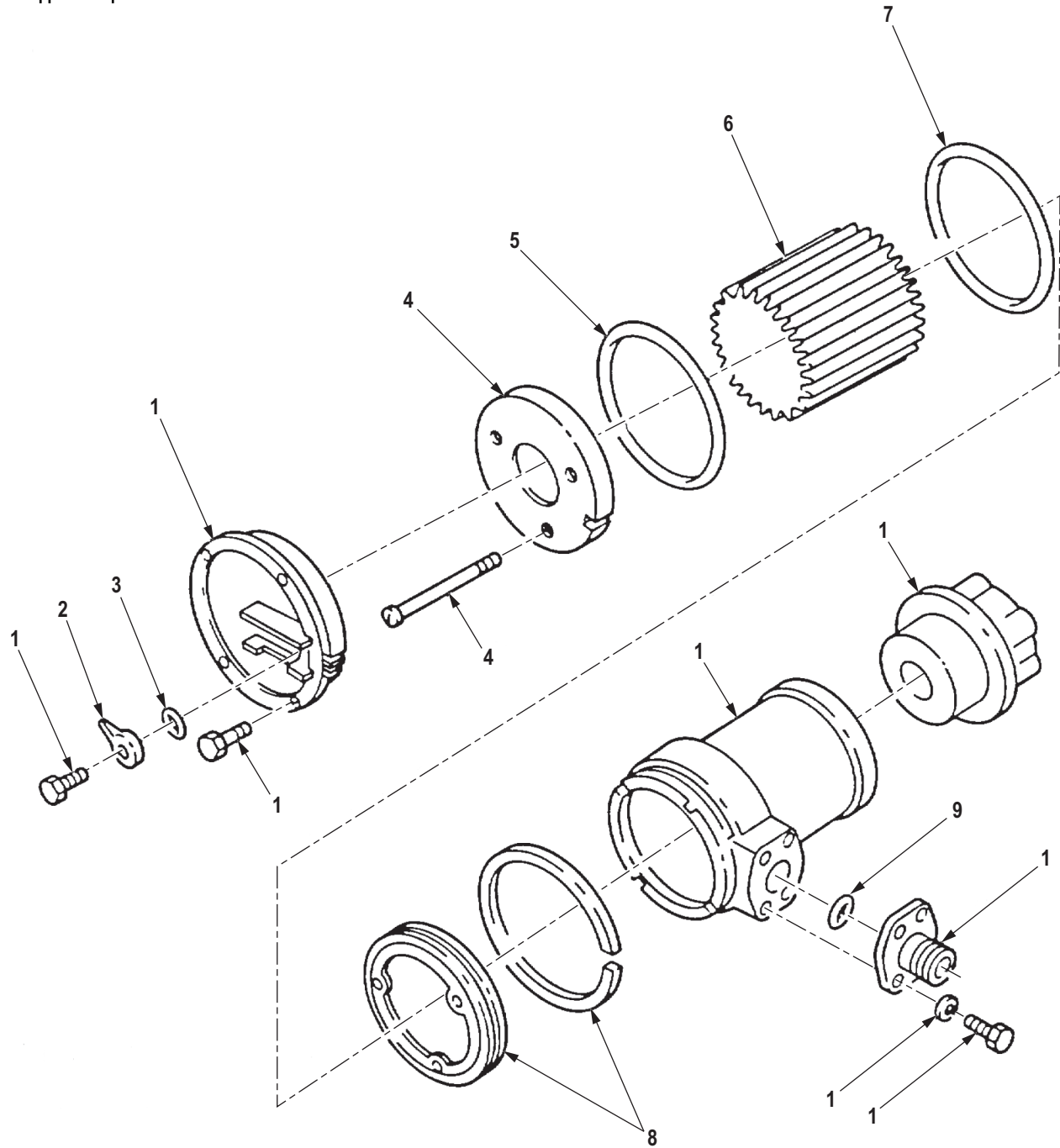

R0519DAA

Figure 502. Wrecker Hydraulic Fluid Filter Assembly.

(1) ITEM NO.	(2) SMR CODE	(3) NSN	(4) CAGEC	(5) PART NUMBER	(6) DESCRIPTION AND USABLE ON CODE (UOC)	(7) QTY
					GROUP 2001 HOIST, CAPSTAN, WINDLASS, CRANE OR WINCH ASSEMBLY.	
					FIG. 502. WRECKER HYDRAULIC FLUID FILTER ASSEMBLY.	
1	PAFFF	2940-00-135-6537	05779	80L-74W-10193	FILTER,FLUID UOC: DAL,V18,ZAL	1
2	PAFZZ	2590-01-184-3938	05779	900719	. LEVER,OPERATING UOC: DAL,V18,ZAL	1
3	PAFZZ	5331-00-873-7214	03038	N72006	. O-RING UOC: DAL,V18,ZAL	1
4	PAFZZ	4330-01-163-2733	05779	901422	. FILTER ELEMENT,FLUI UOC: DAL,V18,ZAL	1
5	PAFZZ	5330-01-166-3662	05779	N72260	. . PACKING,PREFORMED UOC: DAL,V18,ZAL	1
6	PAFZZ	4330-01-185-1226	05779	927110	. . FILTER ELEMENT,FLUI UOC: DAL,V18,ZAL	1
7	PAFZZ	5331-00-152-1759	05779	N72259	. . O-RING UOC: DAL,V18,ZAL	1
8	PAFZZ	2590-01-119-4103	05779	900877	. PISTON RING,FILTER UOC: DAL,V18,ZAL	1
9	PAFZZ	5331-00-982-4259	81343	MS28775-230	. O-RING UOC: DAL,V18,ZAL	1

END OF FIGURE

**FIELD MAINTENANCE
WRECKER HYDRAULIC TUBING, SWIVEL TO EXTENSION CYLINDER AND CONTROL VALVE**

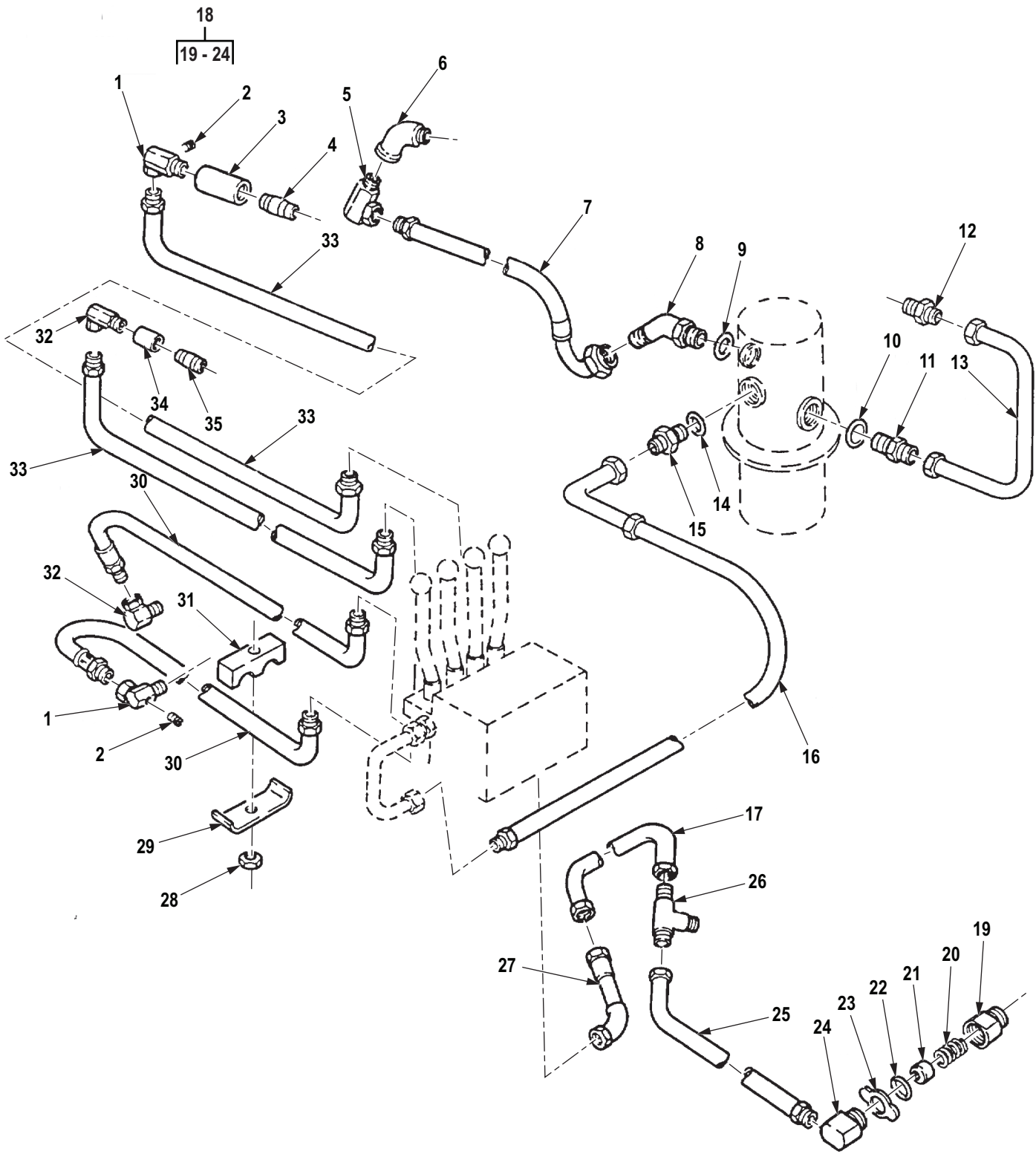

R0520DAA

Figure 503. Wrecker Hydraulic Tubing, Swivel to Extension Cylinder and Control Valve.

(1) ITEM NO.	(2) SMR CODE	(3) NSN	(4) CAGEC	(5) PART NUMBER	(6) DESCRIPTION AND USABLE ON CODE (UOC)	(7) QTY
					GROUP 2001 HOIST, CAPSTAN, WINDLASS, CRANE OR WINCH ASSEMBLY.	
					FIG. 503. WRECKER HYDRAULIC TUBING, SWIVEL TO EXTENSION CYLINDER AND CONTROL VALVE.	
1	PAFZZ	4730-00-439-6028	61465	2028381	ELBOW,PIPE UOC: DAL,V18,ZAL	2
2	PAFZZ	4730-00-018-9566	58536	A-A-59616ACABCA	PLUG,PIPE UOC: DAL,V18,ZAL	2
3	PAFZZ	2590-00-443-4847	19207	10900112	REGULATOR,HYDRAULIC UOC: DAL,V18,ZAL	1
4	PAFZZ	4730-00-196-1506	96906	MS51953-124	NIPPLE,PIPE UOC: DAL,V18,ZAL	1
5	PAFZZ	4730-00-289-1245	19207	7954727	ADAPTER,STRAIGHT,PI TURNTABLE PUMP INLET HOSE UOC: DAL,V18,ZAL	1
6	PAFZZ	4730-00-017-9447	96906	MS39231-9	ELBOW,PIPE TURNTABLE PUMP INLET HOSE UOC: DAL,V18,ZAL	1
7	PAFZZ	4720-01-120-8516	19207	12256602-1	HOSE ASSEMBLY,NONME UOC: DAL,V18,ZAL	1
8	PAFZZ	4730-01-195-7339	96906	MS51528A32	ELBOW,TUBE TO BOSS UOC: DAL,V18,ZAL	1
9	PAFZZ	5331-00-285-9847	02697	3-932N507-9	O-RING UOC: DAL,V18,ZAL	1
10	PAFZZ	5331-00-816-3546	81343	MS28778-20	O-RING UOC: DAL,V18,ZAL	1
11	PAFZZ	4730-01-066-1282	96906	MS51525A20	ADAPTER,STRAIGHT,TU UOC: DAL,V18,ZAL	2
12	PAFZZ	4730-00-202-8470	96906	MS51500A20	ADAPTER,STRAIGHT,PI UOC: DAL,V18,ZAL	1
13	PAFZZ	4710-01-089-2059	19207	12256568	TUBE ASSEMBLY,METAL UOC: DAL,V18,ZAL	1
14	PAFZZ	5331-00-804-5694	81343	MS28778-16	O-RING UOC: DAL,V18,ZAL	1
15	PAFZZ	4730-00-930-5392	96906	MS51525A16	ADAPTER,STRAIGHT,TU UOC: DAL,V18,ZAL	1
16	PFFZZ	4720-01-120-8518	19207	12256559	HOSE ASSEMBLY,NONME SWIVEL TEE TO CONTROLS UOC: DAL,V18,ZAL	1
17	PAFZZ	4710-01-058-9494	19207	11677309	TUBE ASSEMBLY,METAL CONTROLS TO HYDRAULIC VALVE ASSEMBLY UOC: DAL,V18,ZAL	1

(1) ITEM NO.	(2) SMR CODE	(3) NSN	(4) CAGEC	(5) PART NUMBER	(6) DESCRIPTION AND USABLE ON CODE (UOC)	(7) QTY
18	PAFZZ	4820-00-134-1122	19207	10900080	VALVE,CHECK HYDRAULIC TANK UOC: DAL,V18,ZAL	1
19	XDFZZ		19207	10900082	. CAP,VALVE,SNUBBER UOC: DAL,V18,ZAL	1
20	PAFZZ	5360-01-131-2063	19207	10900107	. SPRING,HELICAL,COMP UOC: DAL,V18,ZAL	1
21	PAFZZ	2590-01-131-1940	19207	10900091	. PLUNGER,VALVE VALVE ASSEMBLY,SNUBBER UOC: DAL,V18,ZAL	1
22	PAFZZ	5331-00-808-7612	81343	MS28775-131	. O-RING UOC: DAL,V18,ZAL	1
23	PAFZZ	5310-01-131-2085	19207	10900113	. WASHER,FLAT UOC: DAL,V18,ZAL	1
24	XAFZZ		19207	10900081	. SEAT UOC: DAL,V18,ZAL	1
25	PAFZZ	4720-00-826-5610	19207	10876144	HOSE ASSEMBLY,NONME UOC: DAL,V18,ZAL	1
26	PAFZZ	4730-00-278-8935	81343	AS5197-161616	TEE,PIPE TO TUBE CONTROLS TO HYDRAULIC VALVE ASSEMBLY HOSE UOC: DAL,V18,ZAL	1
27	PAFZZ	4720-01-058-9490	98441	A2246-1	HOSE ASSEMBLY,NONME UOC: DAL,V18,ZAL	1
28	PAFZZ	5310-00-814-0672	96906	M45913/3-6FG8C	NUT,SELF-LOCKING,HE UOC: DAL,V18,ZAL	4
29	PAFZZ	5340-00-419-3084	19207	10910298	CLAMP,SYNCHRO HOSE SUPPORT STRAP UOC: DAL,V18,ZAL	4
30	PAFZZ	4720-00-826-5607	19207	10876139	HOSE ASSEMBLY,NONME RIGHT SWING PORT CONNECTOR UOC: DAL,V18,ZAL	2
31	PAFZZ	5340-00-421-3992	19207	10910299	STRAP,RETAINING RIGHT SWING PORT CONNECTOR UOC: DAL,V18,ZAL	4
32	PAFZZ	4730-00-359-4708	81343	16-16 140230C	ELBOW,PIPE UOC: DAL,V18,ZAL	2
33	PAFZZ	4720-00-826-5606	19207	10876142	HOSE ASSEMBLY,NONME RETRACT AND EXTEND PORT UOC: DAL,V18,ZAL	2
34	PAFZZ	4730-00-087-0313	19207	10913149	COUPLING,PIPE UOC: DAL,V18,ZAL	1
35	PAFZZ	4730-00-138-8121	96906	MS51953-132	NIPPLE,PIPE UOC: DAL,V18,ZAL	1

END OF FIGURE

**FIELD MAINTENANCE
WRECKER HYDRAULIC TUBING, CONTROL VALVE TO HOIST MOTOR**

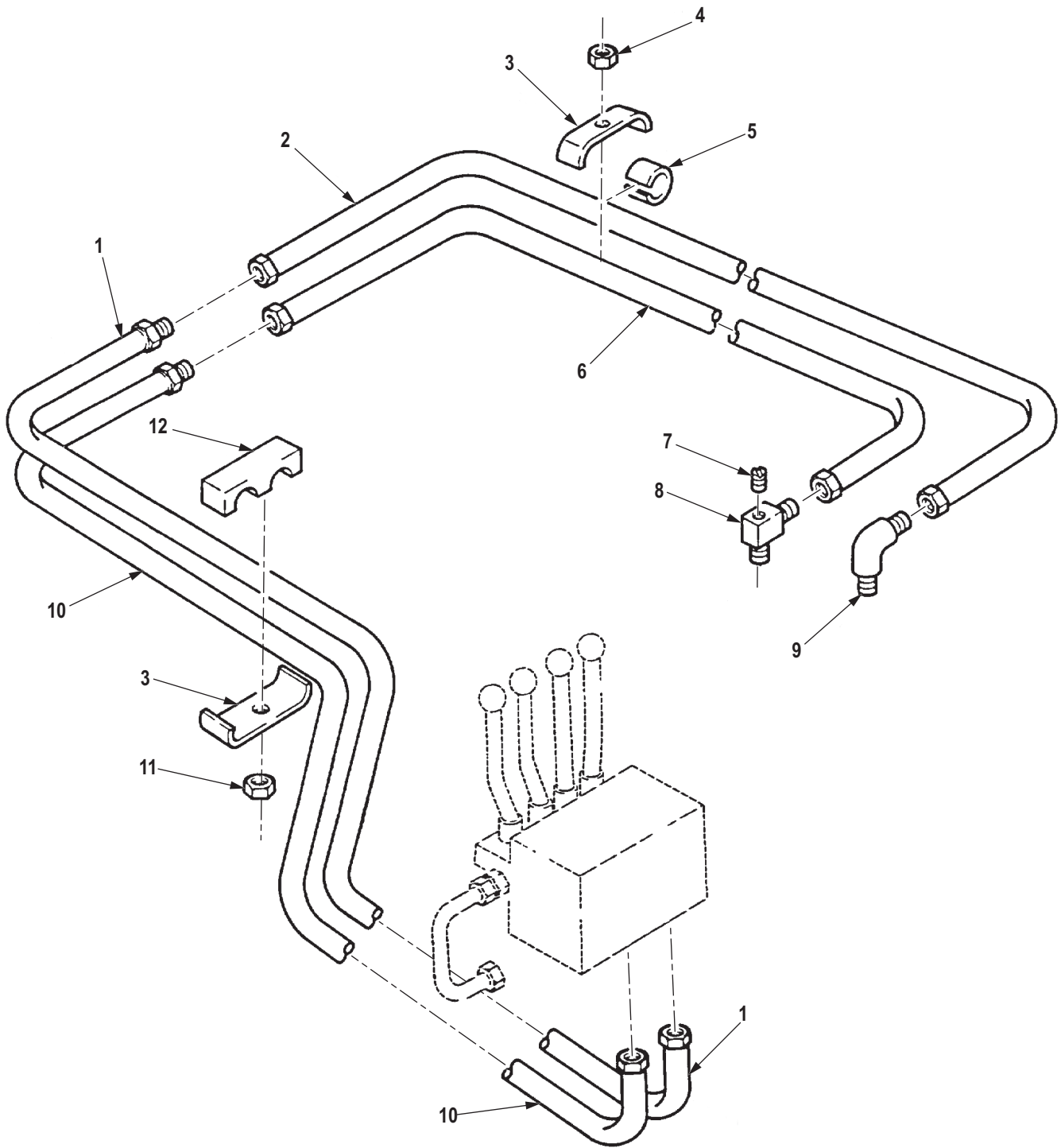

R0521DAA

Figure 504. Wrecker Hydraulic Tubing, Control Valve to Hoist Motor.

(1) ITEM NO.	(2) SMR CODE	(3) NSN	(4) CAGEC	(5) PART NUMBER	(6) DESCRIPTION AND USABLE ON CODE (UOC)	(7) QTY
					GROUP 2001 HOIST, CAPSTAN, WINDLASS, CRANE OR WINCH ASSEMBLY.	
					FIG. 504. WRECKER HYDRAULIC TUBING, CONTROL VALVE TO HOIST MOTOR.	
1	PAFZZ	4720-01-221-1448	19207	10876146-1	HOSE ASSEMBLY, NONME UOC: DAL, V18, ZAL	1
2	PAFZZ	4710-00-089-6193	19207	10876430	TUBE ASSEMBLY, METAL CONTROL VALVE ASSEMBLY UOC: DAL, V18, ZAL	1
3	PAFZZ	5340-00-419-3084	19207	10910298	CLAMP, SYNCHRO CONTROL VALVE ASSEMBLY HOSE UOC: DAL, V18, ZAL	6
4	PAFZZ	5310-00-087-4652	81349	M45913/1-6CG5C	NUT, SELF-LOCKING, HE UOC: DAL, V18, ZAL	4
5	PAFZZ	2590-00-421-3942	19207	10906322	PAD, TUBE CONTROL VALVE ASSEMBLY HOSE AT STRAP UOC: DAL, V18, ZAL	8
6	PAFZZ	4710-00-933-9587	19207	10876428	TUBE ASSEMBLY, METAL CONTROL VALVE ASSEMBLY UOC: DAL, V18, ZAL	1
7	PAFZZ	4730-00-042-8988	81348	WW-P-471-ACABUB	PLUG, PIPE UOC: DAL, V18, ZAL	1
8	PAFZZ	4730-00-456-9831	19207	10900266	ELBOW, PIPE TO TUBE UOC: DAL, V18, ZAL	1
9	PAFZZ	4730-00-282-7609	81343	AS5195K1616	ELBOW, PIPE TO TUBE HOIST DOWN OPERATION UOC: DAL, V18, ZAL	1
10	PAFZZ	4720-01-235-9627	19207	10876137-1	HOSE ASSEMBLY, NONME UOC: DAL, V18, ZAL	1
11	PAFZZ	5310-00-814-0672	96906	M45913/3-6FG8C	NUT, SELF-LOCKING, HE UOC: DAL, V18, ZAL	2
12	PAFZZ	5340-00-421-3992	19207	10910299	STRAP, RETAINING CONTROL VALVE ASSEMBLY HOSE UOC: DAL, V18, ZAL	2

END OF FIGURE

**FIELD MAINTENANCE
WRECKER HYDRAULIC TUBING, CONTROL VALVE TO ELEVATING CYLINDER AND FILTER TO
ELEVATING CYLINDER**

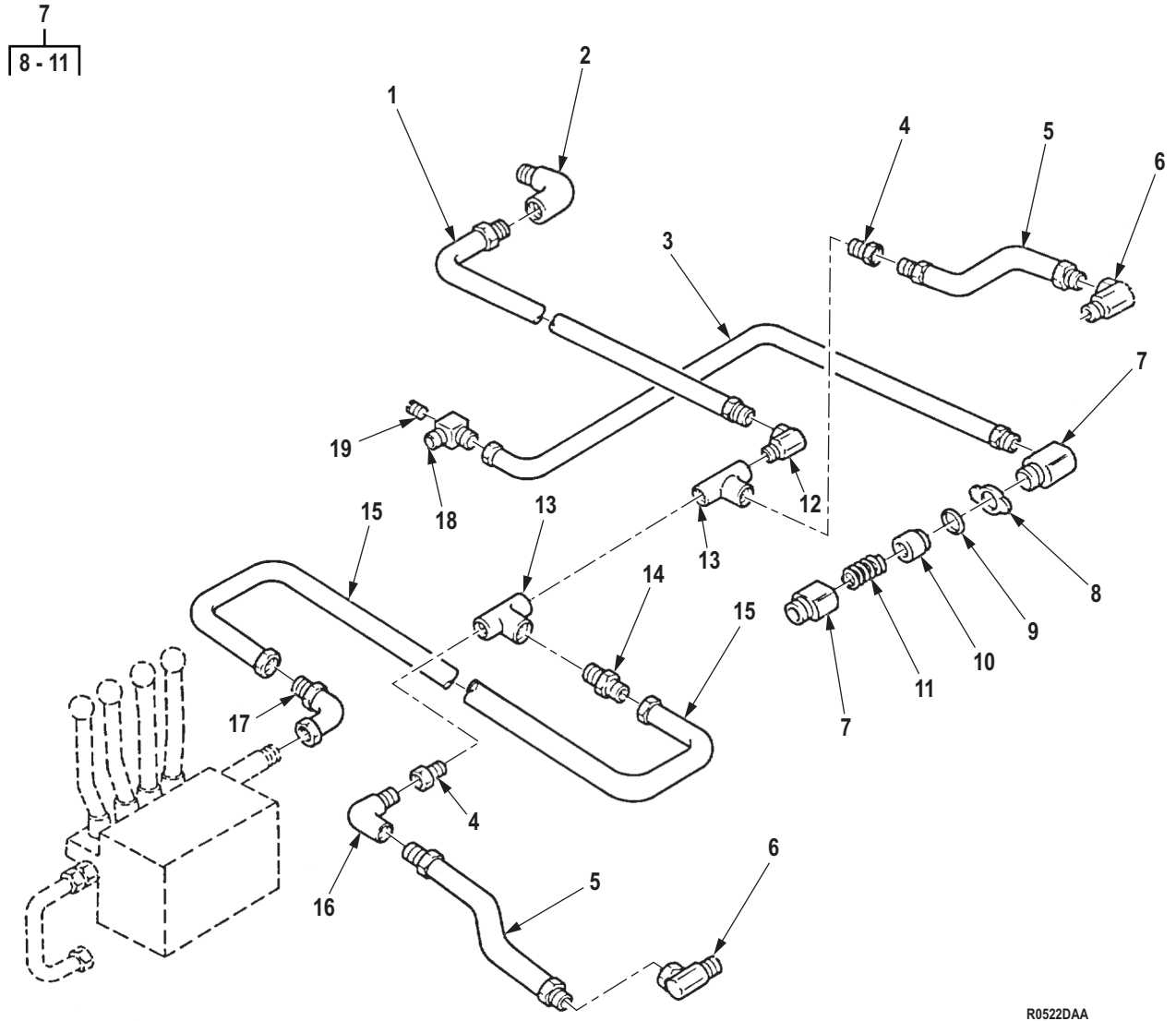

R0522DAA

Figure 505. Wrecker Hydraulic Tubing, Control Valve to Elevating Cylinder and Filter to Elevating Cylinder.

(1) ITEM NO.	(2) SMR CODE	(3) NSN	(4) CAGEC	(5) PART NUMBER	(6) DESCRIPTION AND USABLE ON CODE (UOC)	(7) QTY
<p>GROUP 2001 HOIST, CAPSTAN, WINDLASS, CRANE OR WINCH ASSEMBLY.</p> <p>FIG. 505. WRECKER HYDRAULIC TUBING, CONTROL VALVE TO ELEVATING CYLINDER AND FILTER TO ELEVATING CYLINDER.</p>						
1	PAFZZ	4720-01-120-8517	19207	12256561	HOSE ASSEMBLY, NONME OIL FILTER UOC: DAL,V18,ZAL	1
2	PAFZZ	4730-00-012-7823	96906	MS39230-7	ELBOW, PIPE OIL TANK RETURN LINE UOC: DAL,V18,ZAL	1
3	PAFZZ	4720-00-826-5610	19207	10876144	HOSE ASSEMBLY, NONME UOC: DAL,V18,ZAL	1
4	PAFZZ	4730-00-193-0883	24617	144060	BUSHING, PIPE ELEVATING CYLINDER HOSE UOC: DAL,V18,ZAL	2
5	PAFZZ	4720-00-522-1449	19207	10876145	HOSE ASSEMBLY, NONME TURNTABLE PUMP UOC: DAL,V18,ZAL	2
6	PAFZZ	4730-00-359-4708	81343	16-16 140230C	ELBOW, PIPE OIL FILTER HOSE UOC: DAL,V18,ZAL	2
7	PAFZZ	4820-00-134-1122	19207	10900080	VALVE, CHECK UOC: DAL,V18,ZAL	1
8	PAFZZ	5310-01-131-2085	19207	10900113	. WASHER, FLAT UOC: DAL,V18,ZAL	1
9	PAFZZ	5331-00-808-7612	81343	MS28775-131	. O-RING UOC: DAL,V18,ZAL	1
10	PAFZZ	2590-01-131-1940	19207	10900091	. PLUNGER, VALVE UOC: DAL,V18,ZAL	1
11	PAFZZ	5360-01-131-2063	19207	10900107	. SPRING, HELICAL, COMP UOC: DAL,V18,ZAL	1
12	PAFZZ	4730-00-289-1266	81343	SAE J514 20-20 140230CA	ELBOW, PIPE ELEVATING CYLINDER RETURN HOSE UOC: DAL,V18,ZAL	1
13	PAFZZ	4730-00-138-8133	19204	218709	TEE, PIPE ELEVATING CYLINDER CROSSOVER PIPE UOC: DAL,V18,ZAL	2
14	PAFZZ	4730-00-202-8470	96906	MS51500A20	ADAPTER, STRAIGHT, PI UOC: DAL,V18,ZAL	1
15	PAFZZ	4720-01-058-9489	19207	11669206	HOSE ASSEMBLY, NONME UOC: DAL,V18,ZAL	1
16	PAFZZ	4730-01-101-0089	19207	10913152	ELBOW, PIPE UOC: DAL,V18,ZAL	1
17	PAFZZ	4730-01-163-7823	96906	MS51506-A20	ELBOW, PIPE TO TUBE UOC: DAL,V18,ZAL	1

(1) ITEM NO.	(2) SMR CODE	(3) NSN	(4) CAGEC	(5) PART NUMBER	(6) DESCRIPTION AND USABLE ON CODE (UOC)	(7) QTY
18	PAFZZ	4730-00-456-9831	19207	10900266	ELBOW,PIPE TO TUBE ELEVATING CYLINDER UOC: DAL,V18,ZAL	1
19	PAFZZ	4730-00-018-9566	58536	A-A-59616ACABCA	PLUG,PIPE UOC: DAL,V18,ZAL	1

END OF FIGURE

**FIELD MAINTENANCE
WRECKER HOIST HYDRAULIC WINCH MOTOR AND CRANE MOTOR ASSEMBLY**

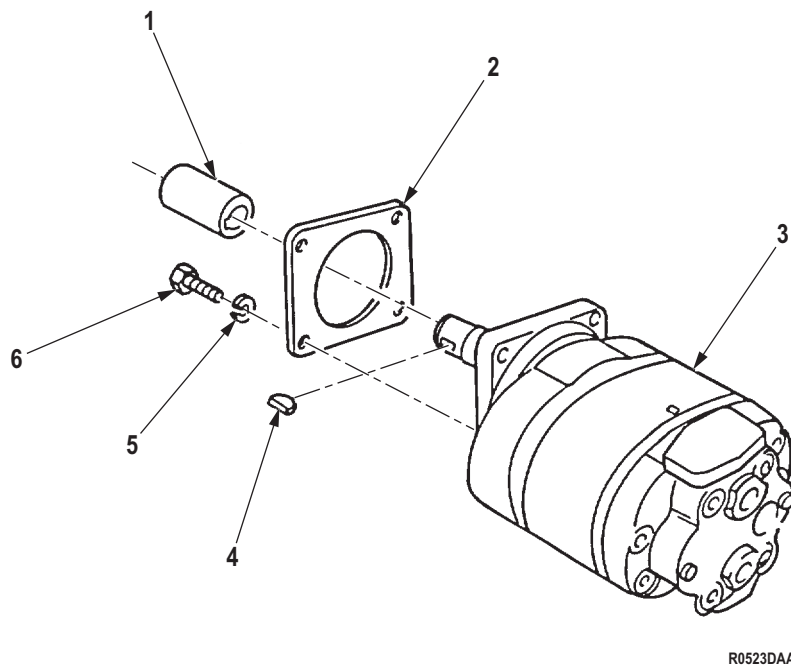
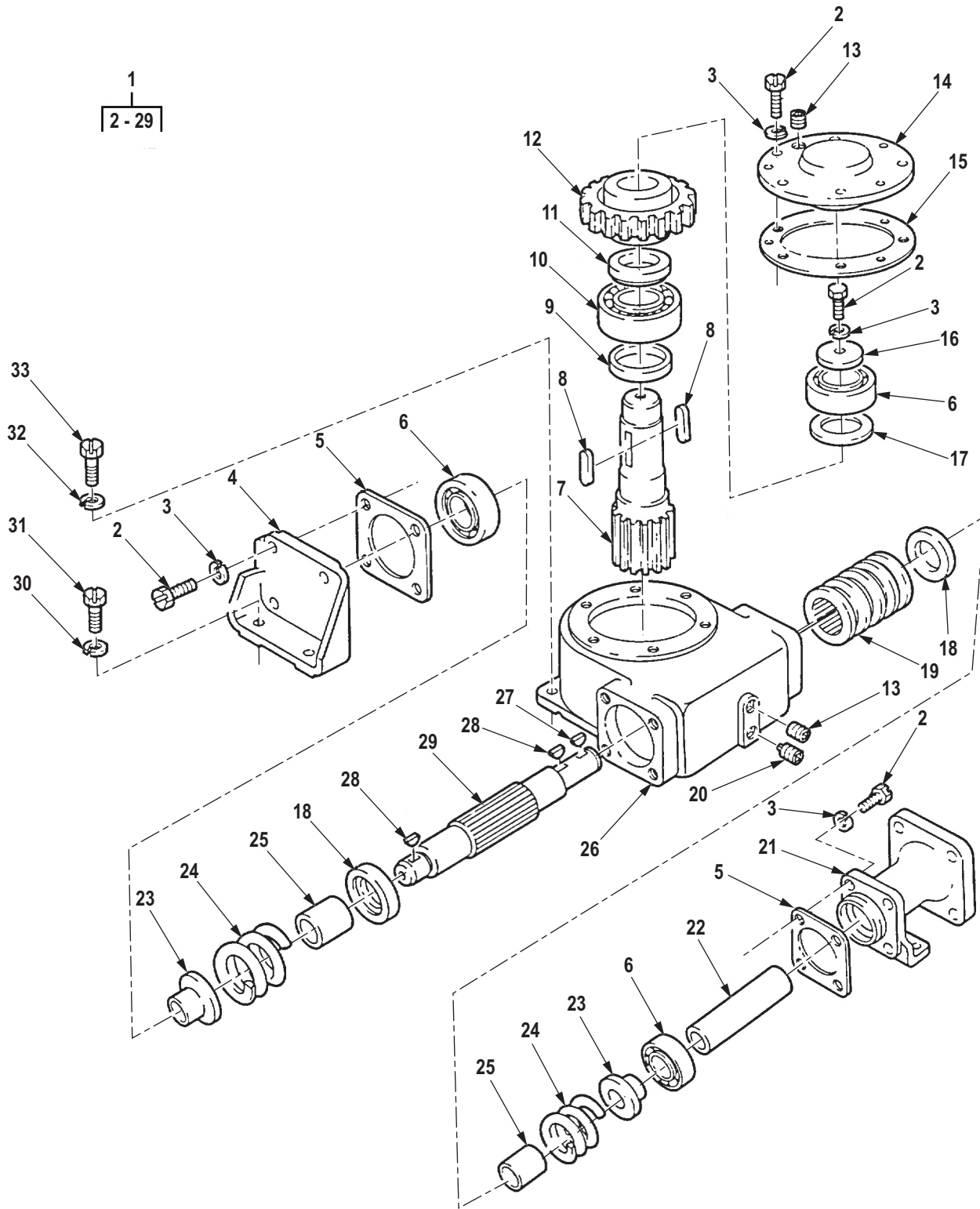

Figure 506. Wrecker Hoist Hydraulic Winch Motor and Crane Motor Assembly.

(1) ITEM NO.	(2) SMR CODE	(3) NSN	(4) CAGEC	(5) PART NUMBER	(6) DESCRIPTION AND USABLE ON CODE (UOC)	(7) QTY
					GROUP 2001 HOIST, CAPSTAN, WINDLASS, CRANE OR WINCH ASSEMBLY.	
					FIG. 506. WRECKER HOIST HYDRAULIC WINCH MOTOR AND CRANE MOTOR ASSEMBLY.	
1	PAFZZ	3040-00-184-9720	19207	10900089	COLLAR,SHAFT HOIST WINCH MOTOR UOC: DAL,V18,ZAL	1
2	PAFZZ	5330-00-182-3489	19207	10899995	GASKET HOIST WINCH MOTOR UOC: DAL,V18,ZAL	2
3	PAFZZ	4320-01-320-4744	19207	12375388	MOTOR-PUMP,HYDRAULI CRANE UOC: DAL,V18,ZAL	1
4	PAFZZ	5315-00-616-5500	80205	MS35756-21	KEY,WOODRUFF GEARSHAFT UOC: DAL,V18,ZAL	2
5	PAFZZ	5310-00-820-6653	80205	MS35338-50	WASHER,LOCK UOC: DAL,V18,ZAL	8
6	PAFZZ	5305-00-724-5910	44218	S7-51	SCREW,CAP,HEXAGON H UOC: DAL,V18,ZAL	8

END OF FIGURE

**FIELD MAINTENANCE
WRECKER CRANE GEARCASE ASSEMBLY AND MOUNTING HARDWARE**



R0524DAA

Figure 507. Wrecker Crane Gearcase Assembly and Mounting Hardware.

(1) ITEM NO.	(2) SMR CODE	(3) NSN	(4) CAGEC	(5) PART NUMBER	(6) DESCRIPTION AND USABLE ON CODE (UOC)	(7) QTY
GROUP 2001 HOIST, CAPSTAN, WINDLASS, CRANE OR WINCH ASSEMBLY.						
FIG. 507. WRECKER CRANE GEARCASE ASSEMBLY AND MOUNTING HARDWARE.						
1	PAFHH	3020-00-933-9585	19207	10876198	GEAR SET,WORM AND W UOC: DAL,V18,ZAL	1
2	PAFZZ	5305-00-719-5219	80204	B1821BH050F125N	. SCREW,CAP,HEXAGON H UOC: DAL,V18,ZAL	15
3	PAFZZ	5310-00-003-4094	80205	MS35338-48	. WASHER,LOCK UOC: DAL,V18,ZAL	15
4	PFFZZ	2520-01-137-6294	19207	10876382	. CAP,DUST,PROPELLER UOC: DAL,V18,ZAL	1
5	PAFZZ	5330-00-826-5202	19207	10876133	. GASKET UOC: DAL,V18,ZAL	2
6	PAFZZ	3110-00-554-3468	38443	309SQ6A7	. BEARING,BALL,ANNULA UOC: DAL,V18,ZAL	3
7	PBFZZ	3040-00-504-9038	61465	3004730	. SHAFT,SHOULDERED CRANE SWINGER GEARCASE UOC: DAL,V18,ZAL	1
8	PAFZZ	5315-00-281-7651	19207	8328341	. KEY,MACHINE UOC: DAL,V18,ZAL	2
9	PAFZZ	5330-00-178-2191	21450	500163	. SEAL,PLAIN ENCASED UOC: DAL,V18,ZAL	1
10	PAFZZ	3110-00-554-3411	58536	AA59638-812JABT	. BEARING,BALL,ANNULA UOC: DAL,V18,ZAL	1
11	PAFZZ	5310-01-101-0077	19207	10900232	. BEARING,WASHER,THRU UOC: DAL,V18,ZAL	1
12	PBFZZ	3020-00-262-7572	19207	7538688	. GEAR,WORM WHEEL SWINGER GEARCASE UOC: DAL,V18,ZAL	1
13	PAFZZ	4730-01-107-2027	58536	AA59616ACABDE	. PLUG,PIPE UOC: DAL,V18,ZAL	2
14	PBFZZ	5340-00-414-6561	19207	10876226	. COVER,ACCESS SWINGER GEARCASE UOC: DAL,V18,ZAL	1
15	PAFZZ	5330-00-826-5203	61465	3004802	. GASKET UOC: DAL,V18,ZAL	1
16	PAFZZ	5310-00-753-8215	19207	10876166	. WASHER,FLAT UOC: DAL,V18,ZAL	1
17	PAFZZ	3120-01-101-0076	19207	10900202	. BEARING,WASHER,THRU UOC: DAL,V18,ZAL	1
18	PAFZZ	5340-01-101-0090	61465	3004795	. SEAT,HELICAL COMPRE UOC: DAL,V18,ZAL	2

(1) ITEM NO.	(2) SMR CODE	(3) NSN	(4) CAGEC	(5) PART NUMBER	(6) DESCRIPTION AND USABLE ON CODE (UOC)	(7) QTY
19	PBFZZ	3020-00-972-2641	19207	10876360	. GEAR,WORM CRANE SWINGER GEARCASE UOC: DAL,V18,ZAL	1
20	PAFZZ	4730-00-968-6129	96906	MS49006-10	. PLUG,PIPE,MAGNETIC UOC: DAL,V18,ZAL	1
21	PAFZZ	3040-00-177-9266	19207	10876232	. HOUSING,MECHANICAL UOC: DAL,V18,ZAL	1
22	PAFZZ	3010-00-069-3047	19207	10899996	. COUPLING,SHAFT,RIGI UOC: DAL,V18,ZAL	1
23	PAFZZ	3120-00-937-1164	19207	10899994	. BUSHING,SLEEVE UOC: DAL,V18,ZAL	2
24	PAFZZ	5360-00-136-4759	19207	10900189	. SPRING,HELICAL,COMP UOC: DAL,V18,ZAL	2
25	PAFZZ	5365-01-435-4806	19207	10900204	. SPACER,SLEEVE UOC: DAL,V18,ZAL	2
26	XAFZZ		19207	10876186	. CASE,GEAR SWINGER UOC: DAL,V18,ZAL	1
27	PAFZZ	5315-00-616-5500	80205	MS35756-21	. KEY,WOODRUFF GEARCASE WORM SHAFT UOC: DAL,V18,ZAL	1
28	PAFZZ	5315-00-616-5501	80205	MS35756-20	. KEY,WOODRUFF UOC: DAL,V18,ZAL	2
29	PAFZZ	3040-00-972-2640	61465	3004735	. SHAFT,SHOULDERED UOC: DAL,V18,ZAL	1
30	PAFZZ	5310-00-003-4094	80205	MS35338-48	WASHER,LOCK UOC: DAL,V18,ZAL	4
31	PAFZZ	5305-00-725-4183	80205	MS90726-113	SCREW,CAP,HEXAGON H UOC: DAL,V18,ZAL	4
32	PAFZZ	5310-00-820-6653	80205	MS35338-50	WASHER,LOCK UOC: DAL,V18,ZAL	2
33	PAFZZ	5305-00-726-2550	80204	B1821BH063F175N	SCREW,CAP,HEXAGON H UOC: DAL,V18,ZAL	2

END OF FIGURE

**FIELD MAINTENANCE
WRECKER CRANE BOOM ELEVATING CYLINDER ASSEMBLY**

4
5-22

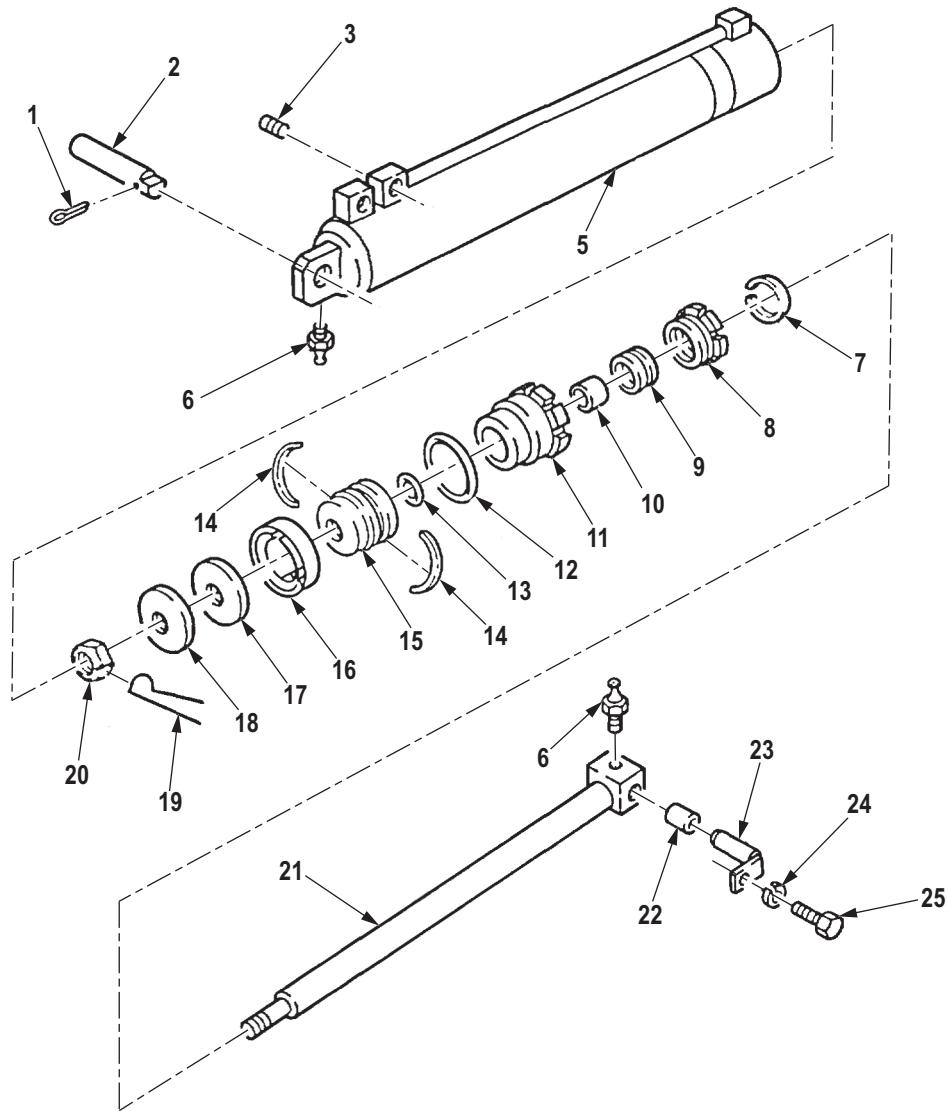

R0525DAA

Figure 508. Wrecker Crane Boom Elevating Cylinder Assembly.

(1) ITEM NO.	(2) SMR CODE	(3) NSN	(4) CAGEC	(5) PART NUMBER	(6) DESCRIPTION AND USABLE ON CODE (UOC)	(7) QTY
GROUP 2001 HOIST, CAPSTAN, WINDLASS, CRANE OR WINCH ASSEMBLY.						
FIG. 508. WRECKER CRANE BOOM ELEVATING CYLINDER ASSEMBLY.						
1	PAFZZ	5315-00-849-9854	80205	MS24665-498	PIN,COTTER UOC: DAL,V18,ZAL	2
2	PAFZZ	5315-01-106-4036	19207	10900013	PIN,STRAIGHT,HEADLE UOC: DAL,V18,ZAL	2
3	PAFZZ	4730-00-221-2141	96906	MS20913-8S	PLUG,PIPE UOC: DAL,V18,ZAL	4
4	PAFHH	3040-00-972-2638	19207	10876213	CYLINDER ASSEMBLY,A UOC: DAL,V18,ZAL	2
5	XAHZZ		19207	10876311	. CYLINDER HYDRAULIC CRANE BOOM UOC: DAL,V18,ZAL	1
6	PAHZZ	4730-00-050-4208	10001	297692PC104	. FITTING,LUBRICATION UOC: DAL,V18,ZAL	2
7	PAHZZ	5330-00-972-2635	19207	10876449	. SEAL,NONMETALLIC SP UOC: DAL,V18,ZAL	1
8	PAHZZ	4730-00-238-5594	19207	10876461	. PACKING NUT UOC: DAL,V18,ZAL	1
9	PAHZZ	5330-00-523-4235	19207	10900300	. PACKING ASSEMBLY UOC: DAL,V18,ZAL	1
10	PAHZZ	3120-00-826-5630	61465	2046080	. BEARING,SLEEVE PISTON ROD UOC: DAL,V18,ZAL	1
11	PAHZZ	2590-00-177-9196	19207	10876310	. HEAD,BOOM CYLINDER UOC: DAL,V18,ZAL	1
12	PAHZZ	5331-01-019-2448	81343	MS28775-249	. O-RING UOC: DAL,V18,ZAL	1
13	PAHZZ	5331-00-297-9990	05228	62309-13	. O-RING UOC: DAL,V18,ZAL	1
14	PAHZZ	4310-00-504-8923	61465	2029150	. RING,PISTON ELEVATING CYLINDER ASSEMBLY UOC: DAL,V18,ZAL	2
15	PAHZZ	2590-00-972-2634	61465	2032078	. PISTON,HYDRAULIC CY UOC: DAL,V18,ZAL	1
16	PAHZZ	5330-00-523-4305	61465	2027327-3	. CUP,COMPRESSION HYDRAULIC CYLINDER PISTON UOC: DAL,V18,ZAL	1
17	PAHZZ	5310-00-445-7238	19207	10876454	. WASHER,RECESSED HYDRAULIC CYLINDER PISTON SEAL UOC: DAL,V18,ZAL	1
18	PAHZZ	5310-00-419-3082	19207	10876506	. WASHER,FLAT HYDRAULIC CYLINDER PISTON UOC: DAL,V18,ZAL	1

(1) ITEM NO.	(2) SMR CODE	(3) NSN	(4) CAGEC	(5) PART NUMBER	(6) DESCRIPTION AND USABLE ON CODE (UOC)	(7) QTY
19	MHHZZ		96906	MS20995F91-12	. WIRE,NONELECTRICAL MAKE FROM WIRE,P/N QQ-W-461,12 IN. LONG UOC: DAL,V18,ZAL	1
20	PAHZZ	5310-00-470-2107	19207	10900151	. NUT,PLAIN,HEXAGON PISTON ROD UOC: DAL,V18,ZAL	1
21	PBHZZ	3040-01-137-6264	19207	10876312	. ROD,PISTON,LINEAR A UOC: DAL,V18,ZAL	1
22	PAHZZ	3120-00-951-1850	61465	104734	. BEARING,SLEEVE UOC: DAL,V18,ZAL	2
23	PAFZZ	5315-00-421-3931	19207	10899991	PIN,KEEPER UOC: DAL,V18,ZAL	2
24	PAFZZ	5310-00-003-4094	80205	MS35338-48	WASHER,LOCK UOC: DAL,V18,ZAL	2
25	PAFZZ	5305-00-226-7767	H0001	0251588	SCREW,CAP,HEXAGON H UOC: DAL,V18,ZAL	2

END OF FIGURE

**FIELD MAINTENANCE
WRECKER SHEAVE AND OPERATOR GUARD**

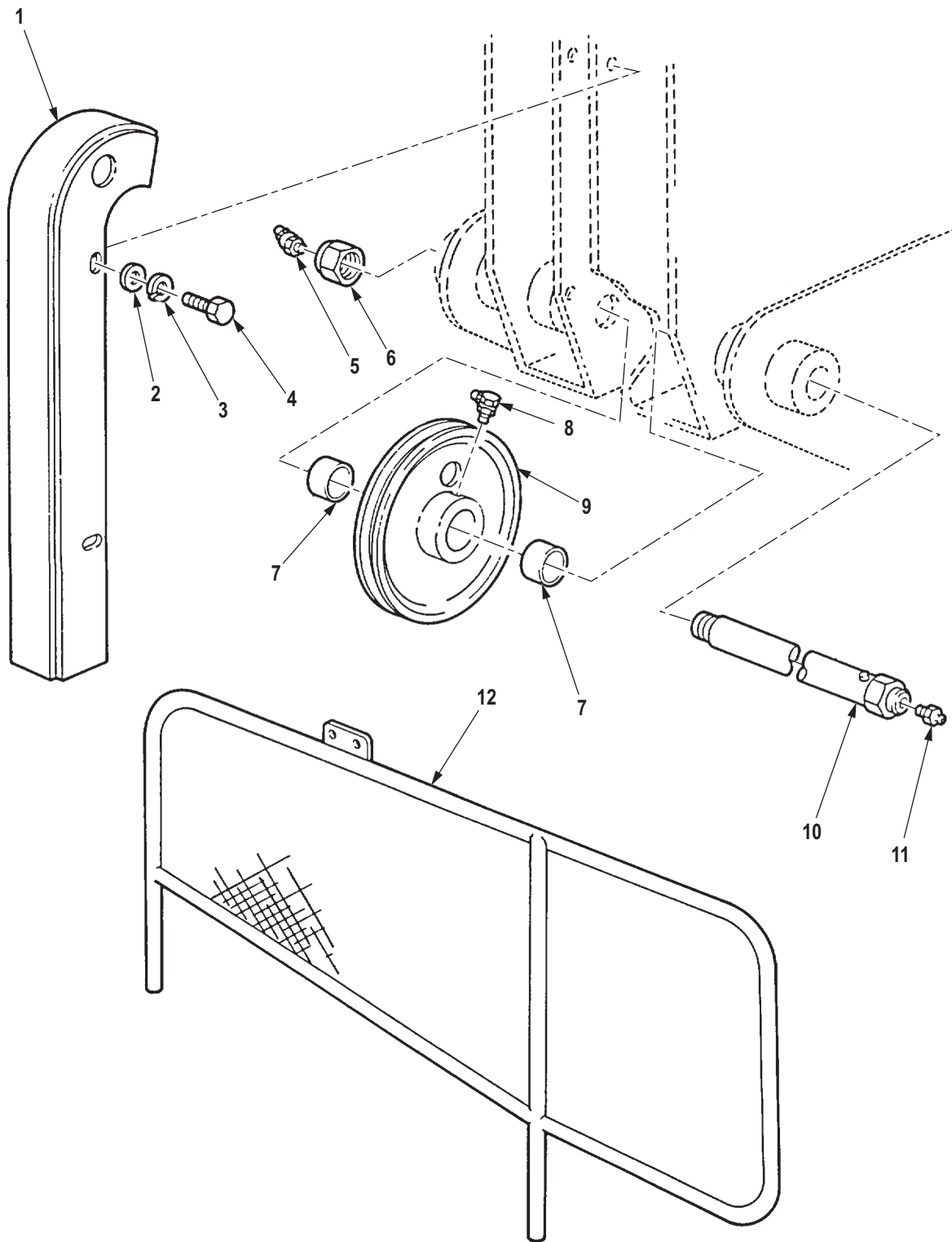

R0526DAA

Figure 509. Wrecker Sheave and Operator Guard.

(1) ITEM NO.	(2) SMR CODE	(3) NSN	(4) CAGEC	(5) PART NUMBER	(6) DESCRIPTION AND USABLE ON CODE (UOC)	(7) QTY
GROUP 2001 HOIST, CAPSTAN, WINDLASS, CRANE OR WINCH ASSEMBLY.						
FIG. 509. WRECKER SHEAVE AND OPERATOR GUARD.						
1	PAFZZ	3020-01-310-5493	19207	10876279	GUARD,MECHANICAL DR UOC: DAL,V18,ZAL	1
2	PAFZZ	5310-00-080-6004	96906	MS27183-14	WASHER,FLAT UOC: DAL,V18,ZAL	4
3	PAFZZ	5310-00-637-9541	00198	132661	WASHER,LOCK UOC: DAL,V18,ZAL	4
4	PAFZZ	5305-00-269-3234	80204	B1821BH038F075N	SCREW,CAP,HEXAGON H UOC: DAL,V18,ZAL	4
5	PAFZZ	4730-00-172-0031	81343	AS15003-5C	FITTING,LUBRICATION UOC: DAC,DAD,DAE,DAF,DAG,DA H,DAJ,DAL,DAW,DAX,V14,V15,V16, V17,V18,V19,V20,V21,V22,V24,ZAA, ZAB,ZAC,ZAD,ZAE,ZAF,ZAG,ZAH,Z AJ,ZAL	1
6	PAFZZ	5310-00-982-4998	96906	MS21045-20	NUT,SELF-LOCKING,HE UOC: DAL,V18,ZAL	1
7	PAFZZ	3120-00-504-8930	61465	3004914	BEARING,SLEEVE UOC: DAL,V18,ZAL	2
8	PAFZZ	4730-00-050-4208	10001	297692PC104	FITTING,LUBRICATION UOC: DAL,V18,ZAL	1
9	PFFZZ	3020-01-115-0619	19207	10900056	PULLEY,FLAT UOC: DAL,V18,ZAL	1
10	PAFZZ	3040-00-933-9579	19207	10876292	SHAFT,SHOULDERED CRANE BOOM SHEAVE ASSEMBLY UOC: DAL,V18,ZAL	1
11	PAFZZ	4730-00-050-4208	10001	297692PC104	FITTING,LUBRICATION UOC: DAL,V18,ZAL	1
12	PAFZZ	3020-01-089-7333	19207	10883445	GUARD,MECHANICAL DR GONDOLA ASSEMBLY UOC: DAL,V18,ZAL	1

END OF FIGURE

**FIELD MAINTENANCE
WRECKER BOOM ASSEMBLY**

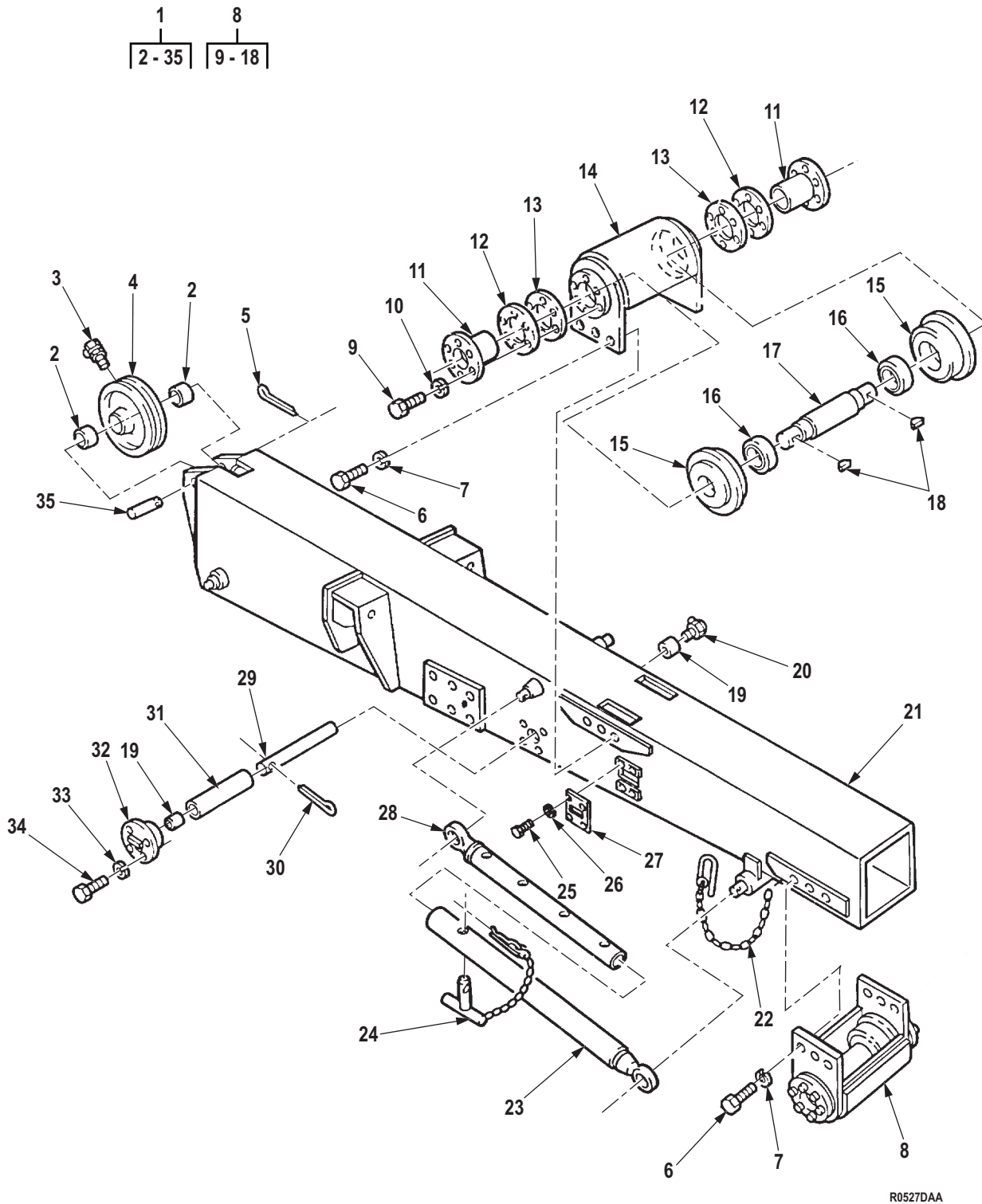

Figure 510. Wrecker Boom Assembly.

(1) ITEM NO.	(2) SMR CODE	(3) NSN	(4) CAGEC	(5) PART NUMBER	(6) DESCRIPTION AND USABLE ON CODE (UOC)	(7) QTY
GROUP 2001 HOIST, CAPSTAN, WINDLASS, CRANE OR WINCH ASSEMBLY.						
FIG. 510. WRECKER BOOM ASSEMBLY.						
1	PBFHH	2590-01-120-8506	19207	10876173	BOOM,CRANE UOC: DAL,V18,ZAL	1
2	PAFZZ	3120-00-504-8930	61465	3004914	. BEARING,SLEEVE UOC: DAL,V18,ZAL	2
3	PAFZZ	4730-00-050-4208	10001	297692PC104	. FITTING,LUBRICATION UOC: DAL,V18,ZAL	1
4	PFFZZ	3020-01-115-0619	19207	10900056	. PULLEY,FLAT UOC: DAL,V18,ZAL	1
5	PAFZZ	5315-00-013-7308	80205	MS24665-627	. PIN,COTTER UOC: DAL,V18,ZAL	1
6	PAFZZ	5305-00-727-2283	80204	B1821BH063F150N	. SCREW,CAP,HEXAGON H UOC: DAL,V18,ZAL	12
7	PAFZZ	5310-00-820-6653	80205	MS35338-50	. WASHER,LOCK UOC: DAL,V18,ZAL	12
8	PAFFF	2590-00-179-5581	19207	10876227	. ROLLER ASSEMBLY,BOO UOC: DAL,V18,ZAL	2
9	PAFZZ	5305-00-725-0154	80204	B1821BH050F138N	. . SCREW,CAP,HEXAGON H UOC: DAL,V18,ZAL	8
10	PAFZZ	5310-00-003-4094	80205	MS35338-48	. . WASHER,LOCK UOC: DAL,V18,ZAL	8
11	PAFZZ	2590-01-114-7741	19207	10876412	. . SUPPORT,SHAFT,ROLLE UOC: DAL,V18,ZAL	2
12	PAFZZ	5365-00-405-4378	19207	10900004	. . SHIM UOC: DAL,V18,ZAL	2
13	PAFZZ	5365-00-422-1160	19207	10900005	. . SHIM UOC: DAL,V18,ZAL	2
14	PFFZZ	2590-00-221-4824	19207	10876231	. . HOUSING ROLLER,BOOM UOC: DAL,V18,ZAL	1
15	PFFZZ	2590-01-146-5257	19207	10876359	. . WHEEL,BOOM,WRECKER UOC: DAL,V18,ZAL	2
16	PFFZZ	3110-00-227-3381	58536	AA59585-210JEBH	. . BEARING,BALL,ANNULA UOC: DAL,V18,ZAL	2
17	PAFZZ	3040-00-118-8694	19207	10876370	. . SHAFT,SHOULDERED UOC: DAL,V18,ZAL	1
18	PAFZZ	5315-00-012-4553	80205	MS35756-17	. . KEY,WOODRUFF UOC: DAL,V18,ZAL	2
19	PAFZZ	3120-00-740-9807	19207	7409807	. BEARING,SLEEVE UOC: DAL,V18,ZAL	2
20	PAFZZ	4730-00-172-0034	81343	AS15003-6-P	. FITTING,LUBRICATION UOC: DAL,V18,ZAL	1

(1) ITEM NO.	(2) SMR CODE	(3) NSN	(4) CAGEC	(5) PART NUMBER	(6) DESCRIPTION AND USABLE ON CODE (UOC)	(7) QTY
21	PAFHH	2590-00-086-7459	19207	10876190	. BOOM SECTION, OUTER, UOC: DAL,V18,ZAL	1
22	PAFZZ	4010-00-431-8334	19207	10876584	. CHAIN ASSEMBLY, SING UOC: DAL,V18,ZAL	4
23	PAFZZ	4710-00-857-2782	19207	10876437	. TUBE, BOOM SUPPORT O UOC: DAL,V18,ZAL	2
24	PAFZZ	5315-00-052-0110	19207	10899366	. PIN, STRAIGHT, HEADED BOOM SUPPORT TUBE UOC: DAL,V18,ZAL	2
25	PAFZZ	5305-00-226-7767	H0001	0251588	. SCREW, CAP, HEXAGON H UOC: DAL,V18,ZAL	8
26	PAFZZ	5310-00-003-4094	80205	MS35338-48	. WASHER, LOCK UOC: DAL,V18,ZAL	8
27	PFFZZ	2590-00-231-7452	19207	10899983	. PLATE, STOP, BOOM WIN UOC: DAL,V18,ZAL	2
28	PAFZZ	2590-00-101-5594	19207	10910347	. LEG, INNER, SHOE, JACK UOC: DAL,V18,ZAL	2
29	PAFZZ	3040-00-234-3250	19207	10899979	. SHAFT, STRAIGHT UOC: DAL,V18,ZAL	1
30	PAFZZ	5315-00-013-7228	80205	MS24665-423	. PIN, COTTER UOC: DAL,V18,ZAL	1
31	PAFZZ	2590-00-231-7451	19207	10899978	. ROLLER, BOOM WINCH UOC: DAL,V18,ZAL	1
32	PFFZZ	3040-00-150-7145	19207	10899980	. PLATE, RETAINING, SHA UOC: DAL,V18,ZAL	1
33	PAFZZ	5310-00-011-5093	26916	004-003005-069	. WASHER, LOCK UOC: DAL,V18,ZAL	4
34	PAFZZ	5305-00-269-3238	80204	B1821BH038F125N	. SCREW, CAP, HEXAGON H UOC: DAL,V18,ZAL	4
35	PAFZZ	3040-00-143-6390	19207	10900203	. SHAFT, STRAIGHT UOC: DAL,V18,ZAL	1

END OF FIGURE

**FIELD MAINTENANCE
CRANE HOIST WINCH AND MOUNTING HARDWARE**

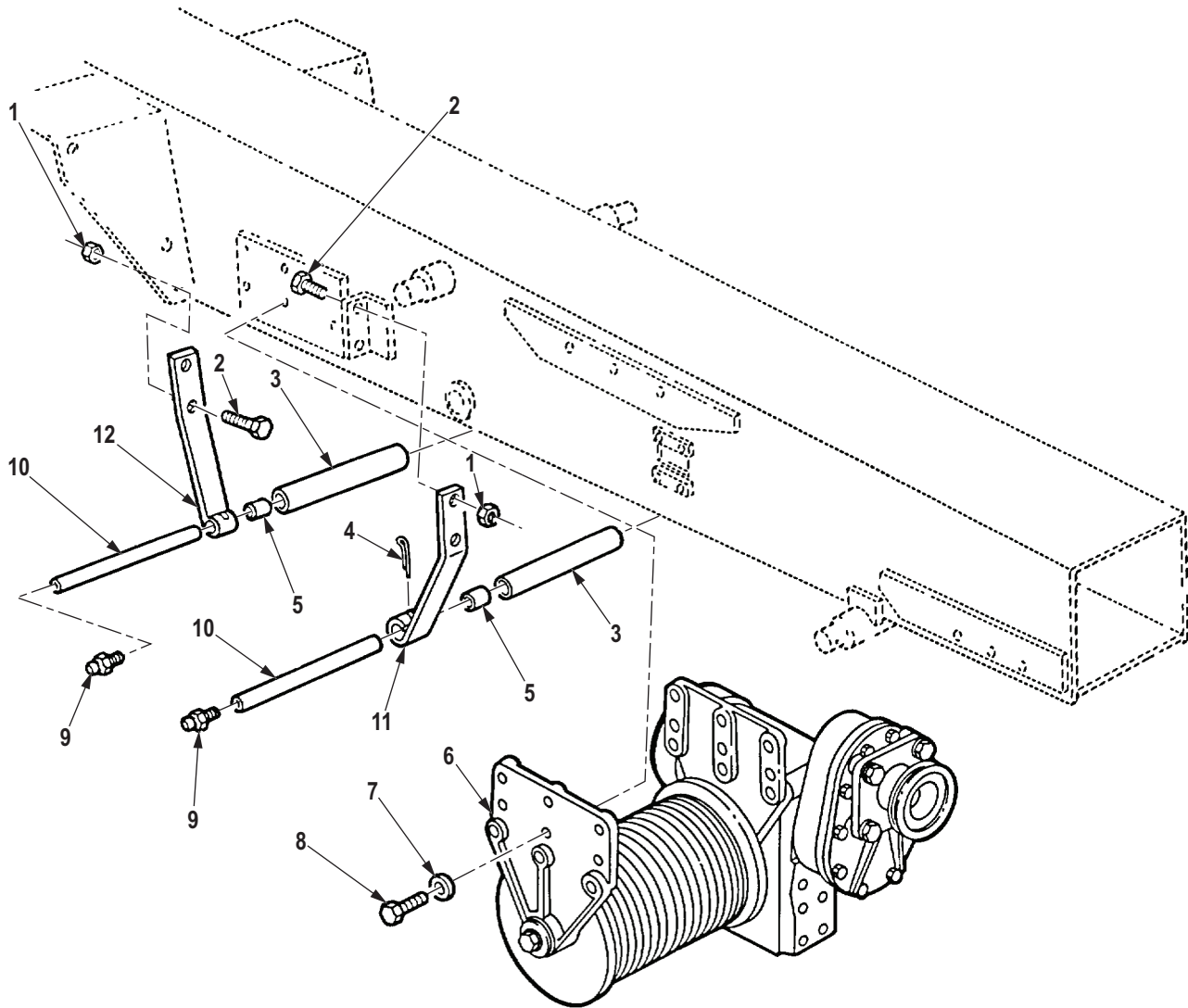

R0528DAA

Figure 511. Crane Hoist Winch and Mounting Hardware.

(1) ITEM NO.	(2) SMR CODE	(3) NSN	(4) CAGEC	(5) PART NUMBER	(6) DESCRIPTION AND USABLE ON CODE (UOC)	(7) QTY
GROUP 2001 HOIST, CAPSTAN, WINDLASS, CRANE OR WINCH ASSEMBLY.						
FIG. 511. CRANE HOIST WINCH AND MOUNTING HARDWARE.						
1	PAFZZ	5310-00-062-4954	80205	MS21045-8	NUT,SELF-LOCKING,HE UOC: DAL,V18,ZAL	8
2	PAFZZ	5305-00-719-5219	80204	B1821BH050F125N	SCREW,CAP,HEXAGON H UOC: DAL,V18,ZAL	8
3	PAFZZ	2590-00-220-5104	19207	10900017	ROLLER,BOOM,WINCH UOC: DAL,V18,ZAL	2
4	PAFZZ	5315-00-013-7214	80205	MS24665-359	PIN,COTTER UOC: DAL,V18,ZAL	2
5	PAFZZ	3120-00-740-9807	19207	7409807	BEARING,SLEEVE UOC: DAL,V18,ZAL	4
6	PGFHH	2590-00-974-9670	19207	10876197	WINCH,DRUM,VEHICLE UOC: DAL,V18,ZAL	1
7	PAFZZ	5310-00-584-7888	R1120	204392-212	WASHER,LOCK UOC: DAL,V18,ZAL	12
8	PAFZZ	5305-00-726-2551	80204	B1821BH063F200N	SCREW,CAP,HEXAGON H UOC: DAL,V18,ZAL	12
9	PAFZZ	4730-00-050-4208	10001	297692PC104	FITTING,LUBRICATION UOC: DAL,V18,ZAL	2
10	PAFZZ	3040-00-255-5700	19207	10900018	SHAFT,STRAIGHT UOC: DAL,V18,ZAL	2
11	PAFZZ	2590-00-045-4206	19207	10876563	HANGER,ROLLER GUIDE UOC: DAL,V18,ZAL	2
12	PAFZZ	2590-00-045-4205	19207	10900021	HANGER,ROLLER GUIDE UOC: DAL,V18,ZAL	2

END OF FIGURE

**FIELD MAINTENANCE
WRECKER BOOM HOIST WINCH HOUSING, WORM GEAR, AND BRAKE**

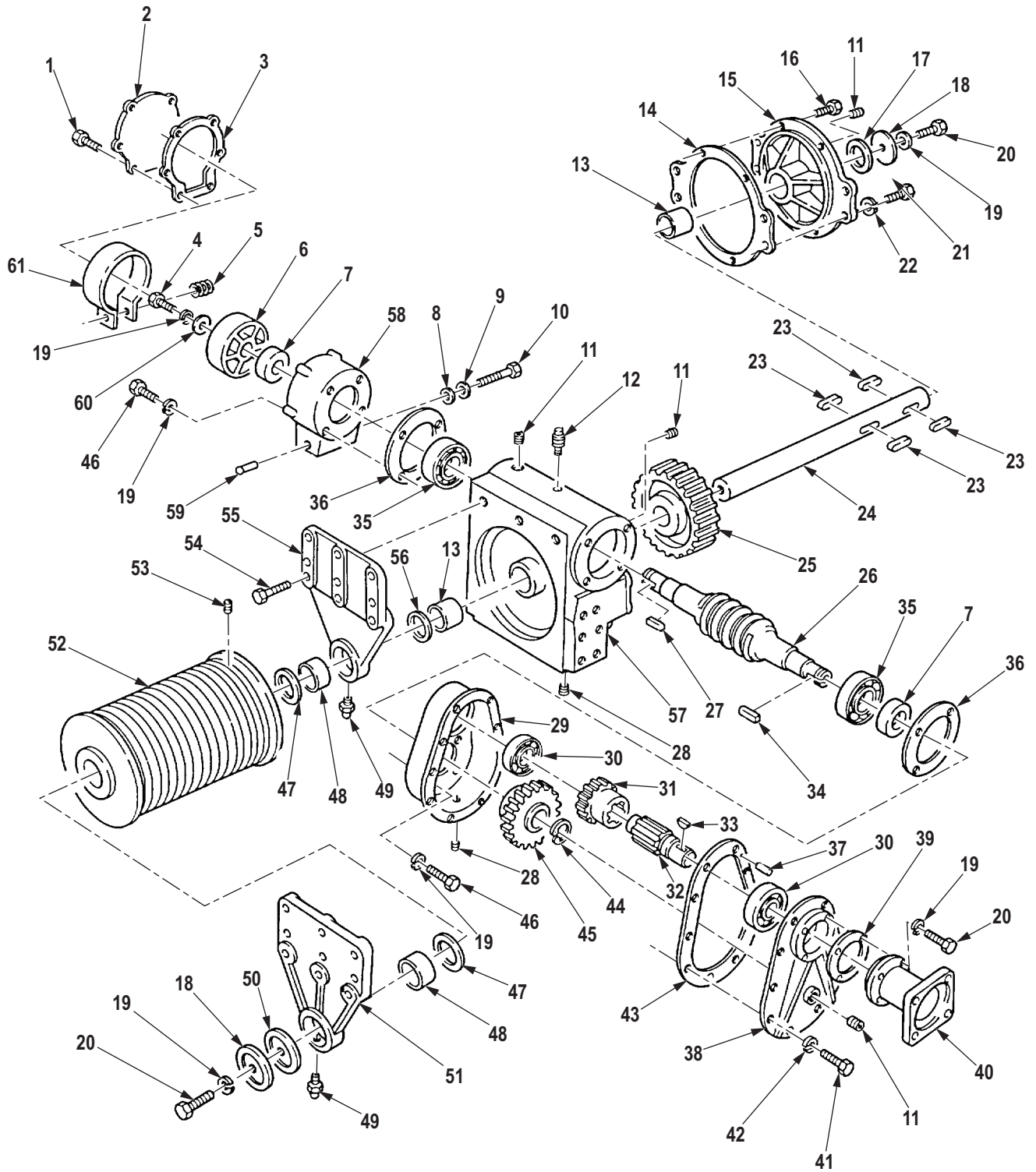

R0529DAA

Figure 512. Wrecker Boom Hoist Winch Housing, Worm Gear, and Brake.

(1) ITEM NO.	(2) SMR CODE	(3) NSN	(4) CAGEC	(5) PART NUMBER	(6) DESCRIPTION AND USABLE ON CODE (UOC)	(7) QTY
GROUP 2001 HOIST, CAPSTAN, WINDLASS, CRANE OR WINCH ASSEMBLY.						
FIG. 512. WRECKER BOOM HOIST WINCH HOUSING, WORM GEAR, AND BRAKE.						
1	PAFZZ	5306-00-018-7527	24617	187527	BOLT,ASSEMBLED WASH UOC: DAL,V18,ZAL	6
2	PFFZZ	2520-00-740-9816	61465	305340	COVER,BRAKE CASE UOC: DAL,V18,ZAL	1
3	PAFZZ	5330-00-895-3424	19207	7973339	GASKET UOC: DAL,V18,ZAL	1
4	PAFZZ	5305-00-226-7767	H0001	0251588	SCREW,CAP,HEXAGON H UOC: DAL,V18,ZAL	1
5	PAFZZ	5360-00-664-4374	23862	2186344	SPRING,HELICAL,COMP UOC: DAL,V18,ZAL	1
6	PAFZZ	2530-00-740-9817	61465	307120	BRAKE DRUM UOC: DAL,V18,ZAL	1
7	PAFZZ	5330-01-150-9691	80201	12200656	SEAL,PLAIN ENCASED UOC: DAL,V18,ZAL	2
8	PAHZZ	5331-01-046-3300	81349	M83461/1-012	O-RING UOC: DAL,V18,ZAL	1
9	PAHZZ	5310-00-080-6004	96906	MS27183-14	WASHER,FLAT UOC: DAL,V18,ZAL	1
10	PAHZZ	5305-00-269-3250	96906	MS90727-74	SCREW,CAP,HEXAGON H UOC: DAL,V18,ZAL	1
11	PAHZZ	4730-00-288-8555	58536	AA59616ACAAAE	PLUG,PIPE UOC: DAL,V18,ZAL	4
12	PAHZZ	4820-00-726-4719	19207	5196397	VALVE,VENT UOC: DAL,V18,ZAL	1
13	PAHZZ	3120-00-740-9800	19207	7409800	BEARING,SLEEVE UOC: DAL,V18,ZAL	2
14	PAHZZ	5330-00-740-9821	19207	7409821	GASKET UOC: DAL,V18,ZAL	1
15	PAHZZ	5340-00-471-8631	19207	10876253	COVER,ACCESS UOC: DAL,V18,ZAL	1
16	PAHZZ	5305-00-958-5267	80205	MS35190-343	SCREW,MACHINE UOC: DAL,V18,ZAL	4
17	PAHZZ	5330-01-254-6377	58536	A-A-52524/1-131-2	SEAL,PLAIN ENCASED UOC: DAL,V18,ZAL	1
18	PAHZZ	5310-00-512-5213	19207	10900102	WASHER,FLAT UOC: DAL,V18,ZAL	2
19	PAHZZ	5310-00-003-4094	80205	MS35338-48	WASHER,LOCK UOC: DAL,V18,ZAL	15

(1) ITEM NO.	(2) SMR CODE	(3) NSN	(4) CAGEC	(5) PART NUMBER	(6) DESCRIPTION AND USABLE ON CODE (UOC)	(7) QTY
20	PAHZZ	5305-00-719-5219	80204	B1821BH050F125N	SCREW,CAP,HEXAGON H UOC: DAL,V18,ZAL	6
21	PAHZZ	5305-00-724-7221	80204	B1821BH063C175N	SCREW,CAP,HEXAGON H UOC: DAL,V18,ZAL	4
22	PAHZZ	5310-00-820-6653	80205	MS35338-50	WASHER,LOCK UOC: DAL,V18,ZAL	4
23	PAHZZ	5315-00-281-7652	19207	8327444	KEY,MACHINE UOC: DAL,V18,ZAL	4
24	PFHZZ	3040-01-101-0086	19207	10876355	SHAFT,STRAIGHT UOC: DAL,V18,ZAL	1
25	PAHZZ	3020-00-740-9823	19207	7409823	GEAR,WORM WHEEL UOC: DAL,V18,ZAL	1
26	PAHZZ	3040-00-504-9037	61465	3004660	WORM SHAFT UOC: DAL,V18,ZAL	1
27	PAHZZ	5315-00-042-3293	96906	MS20067-270	KEY,MACHINE UOC: DAL,V18,ZAL	1
28	PAHZZ	4730-00-968-6129	96906	MS49006-10	PLUG,PIPE,MAGNETIC UOC: DAL,V18,ZAL	2
29	PFHZZ	3040-00-421-3961	19207	10876246	HOUSING,MECHANICAL UOC: DAL,V18,ZAL	1
30	PAHZZ	3110-00-554-3184	58536	AA59587-107JABT	BEARING,BALL,ANNULA UOC: DAL,V18,ZAL	2
31	PAHZZ	3020-00-522-1175	19207	10876134	GEAR,HELICAL UOC: DAL,V18,ZAL	1
32	PAHZZ	3040-00-504-8913	61465	3005285	SHAFT,SHOULDERED UOC: DAL,V18,ZAL	1
33	PAHZZ	5315-00-616-5500	80205	MS35756-21	KEY,WOODRUFF REDUCTION GEAR SHAFT UOC: DAL,V18,ZAL	1
34	PAHZZ	5315-00-242-0818	96906	MS20067-221	KEY,MACHINE UOC: DAL,V18,ZAL	2
35	PAHZZ	3110-00-554-3929	16712	315129	BEARING,BALL,ANNULA UOC: DAL,V18,ZAL	2
36	PAHZZ	5330-00-057-3823	19207	7409822	GASKET UOC: DAL,V18,ZAL	2
37	PAHZZ	5315-00-058-9931	21450	589931	PIN,STRAIGHT,HEADLE UOC: DAL,V18,ZAL	2
38	PFHZZ	5340-01-101-0007	61465	3005283	COVER,ACCESS UOC: DAL,V18,ZAL	1
39	PAHZZ	5330-00-064-3691	61465	3005350	GASKET UOC: DAL,V18,ZAL	1
40	PFHZZ	4730-00-421-3962	19207	10876252	ADAPTER,STRAIGHT,FL UOC: DAL,V18,ZAL	1
41	PAHZZ	5306-00-225-9088	80205	MS90726-33	BOLT,MACHINE UOC: DAL,V18,ZAL	10

(1) ITEM NO.	(2) SMR CODE	(3) NSN	(4) CAGEC	(5) PART NUMBER	(6) DESCRIPTION AND USABLE ON CODE (UOC)	(7) QTY
42	PAHZZ	5310-00-407-9566	80205	MS35338-45	WASHER,LOCK CRANKCASE COVER UOC: DAL,V18,ZAL	10
43	PAHZZ	5330-00-522-1174	19207	10876131	GASKET UOC: DAL,V18,ZAL	1
44	PAHZZ	5325-00-803-7299	96906	MS16624-1150	RING,RETAINING UOC: DAL,V18,ZAL	1
45	PAHZZ	3020-00-522-1177	61465	3005280	GEAR,HELICAL UOC: DAL,V18,ZAL	1
46	PAHZZ	5305-00-071-2070	80204	B1821BH050C175N	SCREW,CAP,HEXAGON H UOC: DAL,V18,ZAL	8
47	PAHZZ	3120-01-085-3338	19207	8344242	BEARING,WASHER,THRU UOC: DAL,V18,ZAL	2
48	PAHZZ	3110-00-504-8929	19207	10876157	BEARING,SLEEVE,WINC UOC: DAL,V18,ZAL	2
49	PAHZZ	4730-00-050-4208	10001	297692PC104	FITTING,LUBRICATION UOC: DAL,V18,ZAL	2
50	PAHZZ	5365-00-185-7835	19207	10900101	SHIM UOC: DAL,V18,ZAL	1
51	PFHZZ	3040-00-177-7830	19207	10876356	BRACKET,EYE,ROTATIN UOC: DAL,V18,ZAL	1
52	PAFZZ	2590-00-235-4400	19207	10876174	REEL,CABLE UOC: DAL,V18,ZAL	1
53	XDFZZ		96906	MS51965-90	SETSCREW UOC: DAL,V18,ZAL	1
54	PAHZZ	5305-00-018-6475	96906	MS35237-176	SCREW,MACHINE UOC: DAL,V18,ZAL	1
55	PFHZZ	3040-00-421-3960	19207	10876357	PLATE,RETAINING,SHA UOC: DAL,V18,ZAL	1
56	PAHZZ	5330-00-419-5875	19207	10938454	GASKET UOC: DAL,V18,ZAL	1
57	PFHZZ	3040-00-405-1931	19207	7954484	HOUSING,MECHANICAL UOC: DAL,V18,ZAL	1
58	PFFZZ	3040-00-118-5554	19207	7954475	HOUSING,MECHANICAL UOC: DAL,V18,ZAL	1
59	PAFZZ	5340-00-050-1589	96906	MS35648-3	PLUG,EXPANSION UOC: DAL,V18,ZAL	1
60	PAFZZ	5310-00-595-5839	19207	8330414	WASHER,FLAT UOC: DAL,V18,ZAL	1
61	PAFZZ	3040-00-740-9565	19207	7409565	BRAKE BAND AND LINI UOC: DAL,V18,ZAL	1

END OF FIGURE

**FIELD MAINTENANCE
WRECKER INNER BOOM EXTENSION ASSEMBLY**

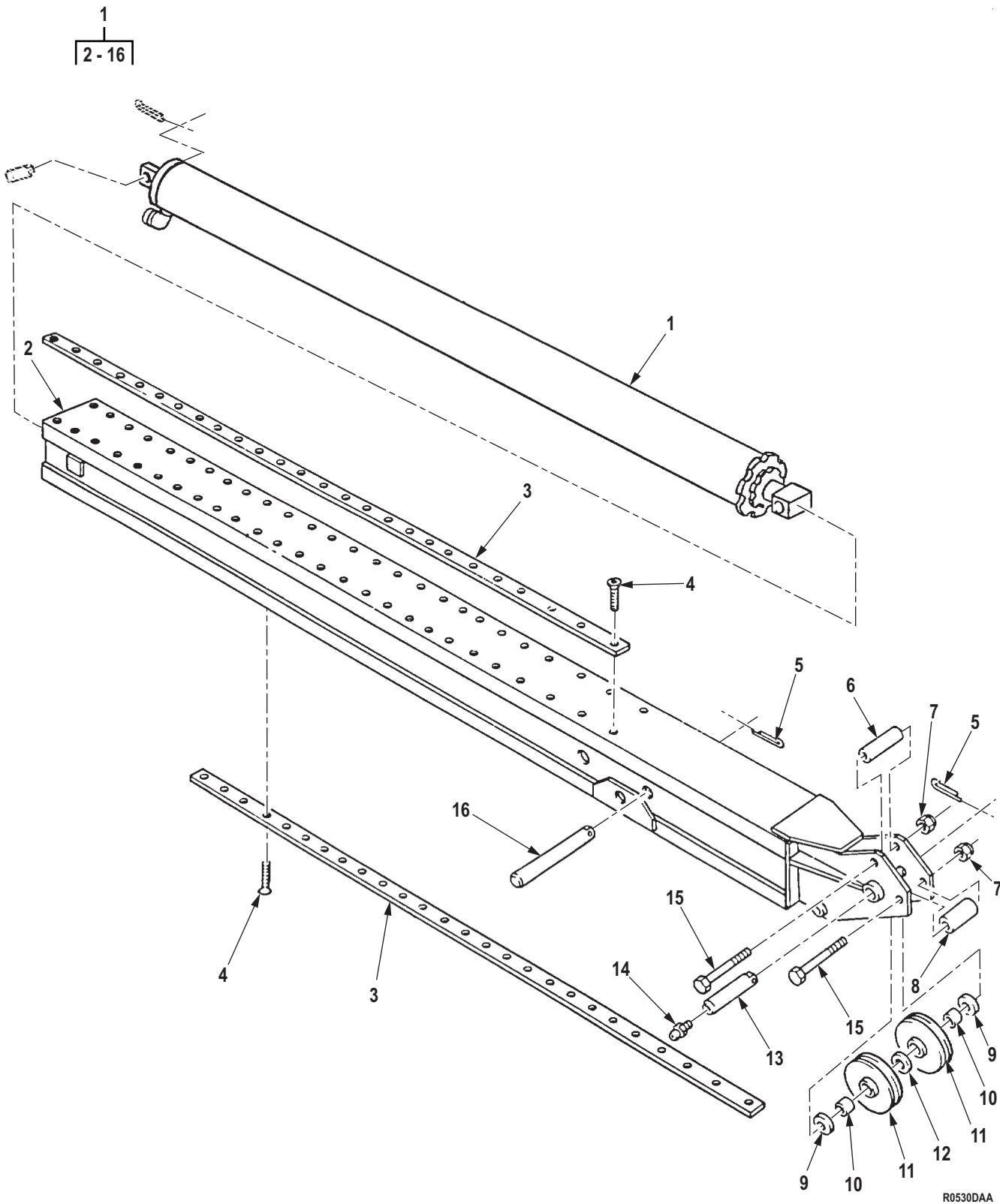
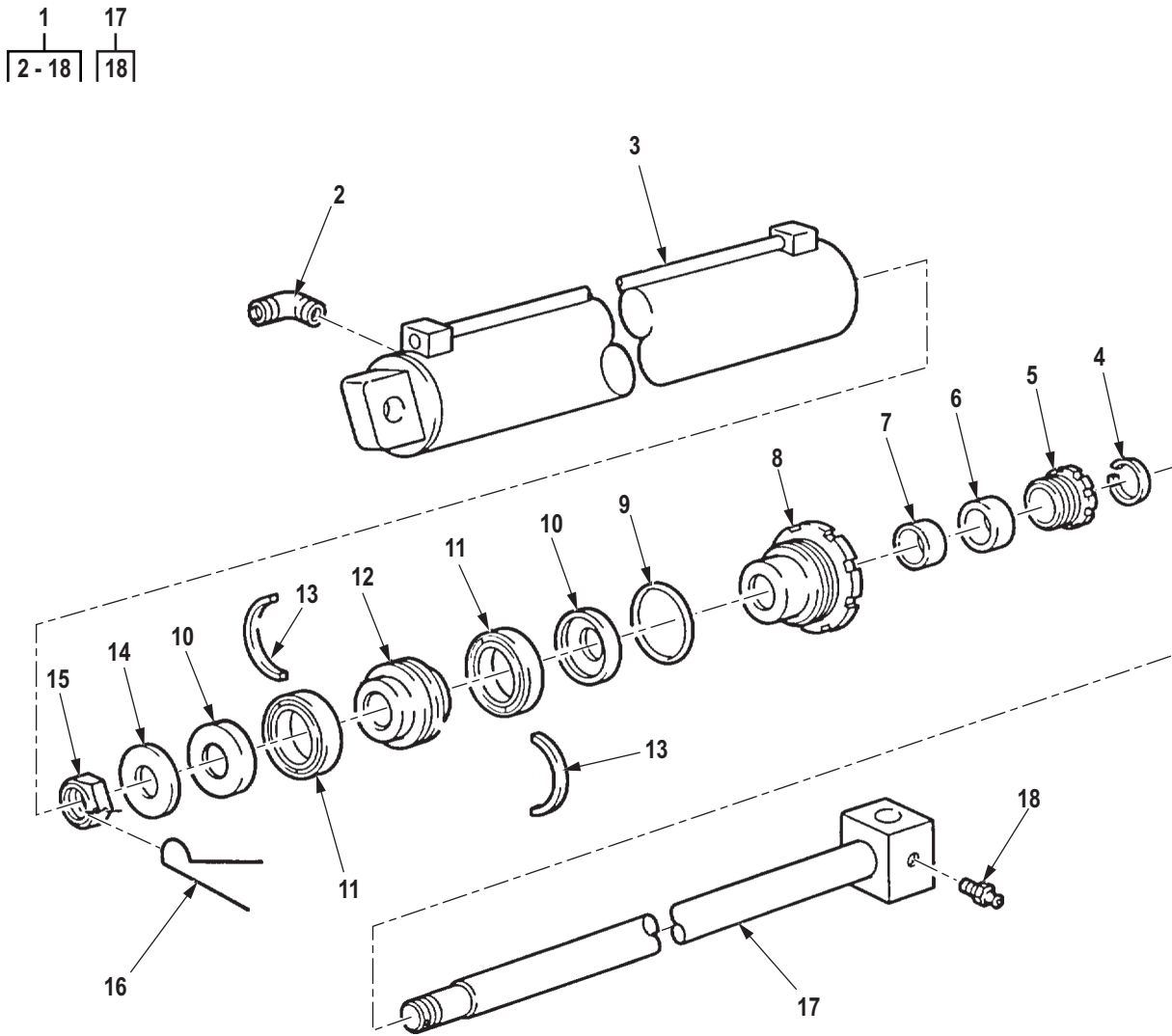

Figure 513. Wrecker Inner Boom Extension Assembly.

(1) ITEM NO.	(2) SMR CODE	(3) NSN	(4) CAGEC	(5) PART NUMBER	(6) DESCRIPTION AND USABLE ON CODE (UOC)	(7) QTY
GROUP 2001 HOIST, CAPSTAN, WINDLASS, CRANE OR WINCH ASSEMBLY.						
FIG. 513. WRECKER INNER BOOM EXTENSION ASSEMBLY.						
1	PAFZZ	2590-00-179-7053	19207	10876205	BOOM EXTENSION,MIDD UOC: DAL,V18,ZAL	1
2	PAFZZ	2590-00-086-7460	19207	10876182	. BOOM SECTION,INNER, UOC: DAL,V18,ZAL	1
3	XDFZZ		19207	10899986	. TRACK,ROLLER BOOM UOC: DAL,V18,ZAL	4
4	PAFZZ	5305-00-050-9221	80205	MS24667-41	. SCREW,CAP,SOCKET HE UOC: DAL,V18,ZAL	10
5	PAFZZ	5315-00-846-0126	80205	MS24665-628	. PIN,COTTER UOC: DAL,V18,ZAL	2
6	PAFZZ	5365-00-177-9194	19207	10900247	. SPACER,SLEEVE UOC: DAL,V18,ZAL	1
7	PAFZZ	5310-00-982-5012	96906	MS21045-12	. NUT,SELF-LOCKING,HE UOC: DAL,V18,ZAL	2
8	PAFZZ	5365-00-413-4371	19207	11611656	. SPACER,SLEEVE UOC: DAL,V18,ZAL	1
9	PAFZZ	3120-00-740-9729	19207	7409729	. BEARING,WASHER,THRU UOC: DAL,V18,ZAL	2
10	PAFZZ	3120-00-509-8270	19207	7064597	. BUSHING,SLEEVE UOC: DAL,V18,ZAL	2
11	PAFZZ	3020-00-446-8616	19207	10876383	. PULLEY,GROOVE UOC: DAL,V18,ZAL	2
12	PAFZZ	5310-00-984-8818	19207	12387279-32	. WASHER,FLAT UOC: DAL,V18,ZAL	1
13	PAFZZ	5315-00-244-1340	19207	10899989	. PIN,STRAIGHT,HEADLE UOC: DAL,V18,ZAL	1
14	PAFZZ	4730-00-172-0034	81343	AS15003-6-P	. FITTING,LUBRICATION UOC: DAL,V18,ZAL	2
15	PAFZZ	5305-00-728-5475	96906	MS90727-200	. SCREW,CAP,HEXAGON H UOC: DAL,V18,ZAL	2
16	PAFZZ	5315-00-446-8740	19207	10899976	. PIN,STRAIGHT,HEADLE UOC: DAL,V18,ZAL	1

END OF FIGURE

**FIELD MAINTENANCE
WRECKER INNER BOOM EXTENSION CYLINDER ASSEMBLY**



R0531DAA

Figure 514. Wrecker Inner Boom Extension Cylinder Assembly.

(1) ITEM NO.	(2) SMR CODE	(3) NSN	(4) CAGEC	(5) PART NUMBER	(6) DESCRIPTION AND USABLE ON CODE (UOC)	(7) QTY
GROUP 2001 HOIST, CAPSTAN, WINDLASS, CRANE OR WINCH ASSEMBLY.						
FIG. 514. WRECKER INNER BOOM EXTENSION CYLINDER ASSEMBLY.						
1	PAFHH	3040-00-972-2639	19207	10876210	CYLINDER ASSEMBLY,A UOC: DAL,V18,ZAL	1
2	PAFZZ	4730-00-231-5596	81343	AS4854-08	. ELBOW,PIPE UOC: DAL,V18,ZAL	1
3	PBFZZ	3040-01-101-0085	19207	10876307	. CYLINDER,ACTUATING, CRANE BOOM EXTENSION UOC: DAL,V18,ZAL	1
4	PAHZZ	5330-00-972-2635	19207	10876449	. SEAL,NONMETALLIC SP UOC: DAL,V18,ZAL	1
5	PAHZZ	4730-00-238-5594	19207	10876461	. PACKING NUT UOC: DAL,V18,ZAL	1
6	PAHZZ	5330-00-523-4235	19207	10900300	. PACKING ASSEMBLY PISTON ROD UOC: DAL,V18,ZAL	1
7	PAHZZ	3120-00-826-5630	61465	2046080	. BEARING,SLEEVE PISTON ROD CYLINDER UOC: DAL,V18,ZAL	1
8	PAFZZ	2590-00-177-9196	19207	10876310	. HEAD,BOOM CYLINDER UOC: DAL,V18,ZAL	1
9	PAHZZ	5331-00-579-7544	81343	MS28775-243	. O-RING UOC: DAL,V18,ZAL	1
10	PAHZZ	5310-00-445-7238	19207	10876454	. WASHER,RECESSED CYLINDER,PISTON SEAL UOC: DAL,V18,ZAL	2
11	PAHZZ	5330-00-523-4305	61465	2027327-3	. CUP,COMPRESSION EXTENSION CYLINDER PISTON UOC: DAL,V18,ZAL	2
12	PAHZZ	2590-00-972-2632	61465	2029147	. PISTON,HYDRAULIC CY BOOM ACTUATING CYLINDER UOC: DAL,V18,ZAL	1
13	PAHZZ	4310-00-504-8923	61465	2029150	. RING,PISTON UOC: DAL,V18,ZAL	1
14	PAHZZ	5310-00-419-3082	19207	10876506	. WASHER,FLAT PISTON ROD UOC: DAL,V18,ZAL	1
15	PAHZZ	5310-00-470-2107	19207	10900151	. NUT,PLAIN,HEXAGON PISTON ROD UOC: DAL,V18,ZAL	1
16	MHHZZ		96906	MS20995F91-12	. WIRE,NONELECTRICAL MAKE FROM WIRE,P/N QQ-W-461,12 IN. LONG UOC: DAL,V18,ZAL	1
17	XDHZZ		19207	10876309	. ROD,PISTON,LINEAR A ACTUATING CYLINDER UOC: DAL,V18,ZAL	1

(1) ITEM NO.	(2) SMR CODE	(3) NSN	(4) CAGEC	(5) PART NUMBER	(6) DESCRIPTION AND USABLE ON CODE (UOC)	(7) QTY
18	PAFZZ	4730-00-050-4208	10001	297692PC104	. . FITTING,LUBRICATION UOC: DAL,V18,ZAL	2

END OF FIGURE

**FIELD MAINTENANCE
CRANE GONDOLA ASSEMBLY, WARNING LIGHT AND INSTRUCTION PLATE**

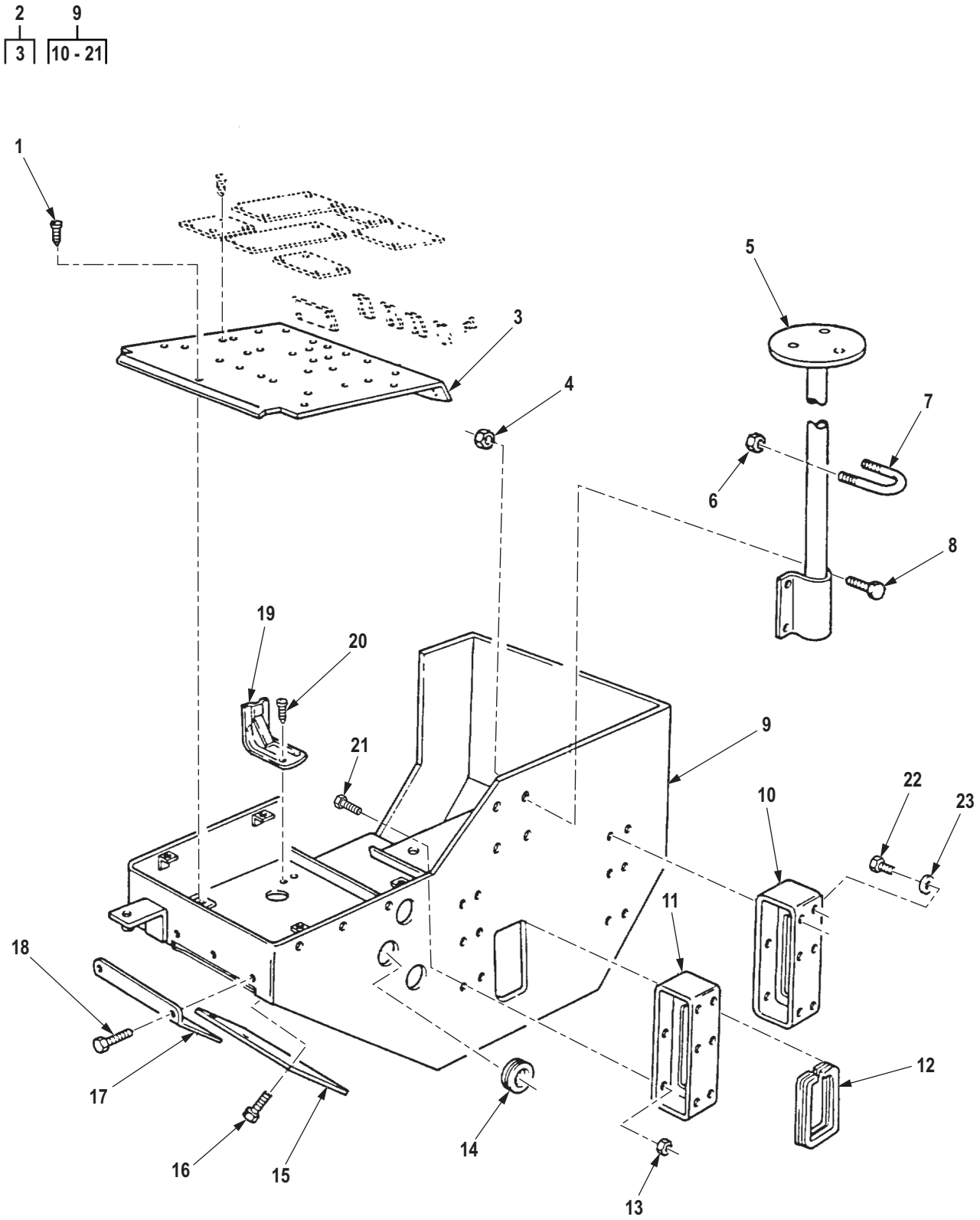

R0532DAA

Figure 515. Crane Gondola Assembly, Warning Light and Instruction Plate.

(1) ITEM NO.	(2) SMR CODE	(3) NSN	(4) CAGEC	(5) PART NUMBER	(6) DESCRIPTION AND USABLE ON CODE (UOC)	(7) QTY
GROUP 2001 HOIST, CAPSTAN, WINDLASS, CRANE OR WINCH ASSEMBLY.						
FIG. 515. CRANE GONDOLA ASSEMBLY, WARNING LIGHT AND INSTRUCTION PLATE.						
1	PAFZZ	5305-00-052-6920	80205	MS24629-56	SCREW,TAPPING UOC: DAL,V18,ZAL	5
2	PBFZZ	9905-01-185-5762	19207	10900051-2	PLATE,INSTRUCTION UOC: DAL,V18,ZAL	1
3	PBFZZ	5340-01-205-2503	19207	10876261-1	. PLATE,MOUNTING UOC: DAL,V18,ZAL	1
4	PAFZZ	5310-00-814-0672	96906	M45913/3-6FG8C	NUT,SELF-LOCKING,HE UOC: DAL,V18,ZAL	4
5	PFFZZ	2590-01-146-5258	19207	12277333	MOUNT,LIGHT,WARNING UOC: DAL,V18,ZAL	1
6	PAFZZ	5310-00-488-3888	81349	M45913/3-8FG8C	NUT,SELF-LOCKING,HE UOC: DAL,V18,ZAL	2
7	PFFZZ	5306-01-165-3272	19207	12277330	BOLT,U UOC: DAL,V18,ZAL	1
8	PAFZZ	5305-00-269-2804	80205	MS90726-61	SCREW,CAP,HEXAGON H UOC: DAL,V18,ZAL	4
9	PFFZZ	2540-00-417-2732	19207	10876202	COVER,FITTED,VEHICU UOC: DAL,V18,ZAL	1
10	PFFZZ	5342-01-082-3612	19207	10876391-1	. BRACKET,ENGINE ACCE UOC: DAL,V18,ZAL	1
11	PFFZZ	5340-01-082-3611	19207	10876266	. BRACKET,DOUBLE ANGL UOC: DAL,V18,ZAL	1
12	PAFZZ	9390-00-166-0254	19207	10900472	. NONMETALLIC CHANNEL UOC: DAL,V18,ZAL	1
13	PAFZZ	5310-00-062-4954	80205	MS21045-8	. NUT,SELF-LOCKING,HE UOC: DAL,V18,ZAL	12
14	PAFZZ	5330-00-191-1161	19207	10910268	. SEAL,NONMETALLIC CH CRANE CAB UOC: DAL,V18,ZAL	3
15	PFFZZ	5340-00-483-1107	19207	11593204	. COVER,ACCESS CRANE CAB UOC: DAL,V18,ZAL	1
16	PAFZZ	5306-00-018-7527	24617	187527	. BOLT,ASSEMBLED WASH UOC: DAL,V18,ZAL	6
17	PFFZZ	5340-00-237-3706	19207	10876552	. COVER,ACCESS CRANE CAB UOC: DAL,V18,ZAL	1
18	PAFZZ	5305-00-432-4201	96906	MS51861-45	. SCREW,TAPPING UOC: DAL,V18,ZAL	6
19	PFFZZ	5342-01-230-6702	73846	30-1	. BRACKET,OIL CAN UOC: DAL,V18,ZAL	1

(1) ITEM NO.	(2) SMR CODE	(3) NSN	(4) CAGEC	(5) PART NUMBER	(6) DESCRIPTION AND USABLE ON CODE (UOC)	(7) QTY
20	PAFZZ	5305-00-138-0069	80205	MS51861-44	. SCREW,TAPPING UOC: DAL,V18,ZAL	2
21	PAFZZ	5305-00-719-5219	80204	B1821BH050F125N	. SCREW,CAP,HEXAGON H UOC: DAL,V18,ZAL	12
22	PAFZZ	5305-00-725-0154	80204	B1821BH050F138N	SCREW,CAP,HEXAGON H UOC: DAL,V18,ZAL	12
23	PAFZZ	5310-00-003-4094	80205	MS35338-48	WASHER,LOCK UOC: DAL,V18,ZAL	12

END OF FIGURE

**FIELD MAINTENANCE
GONDOLA HOIST CONTROL VALVE ASSEMBLY**

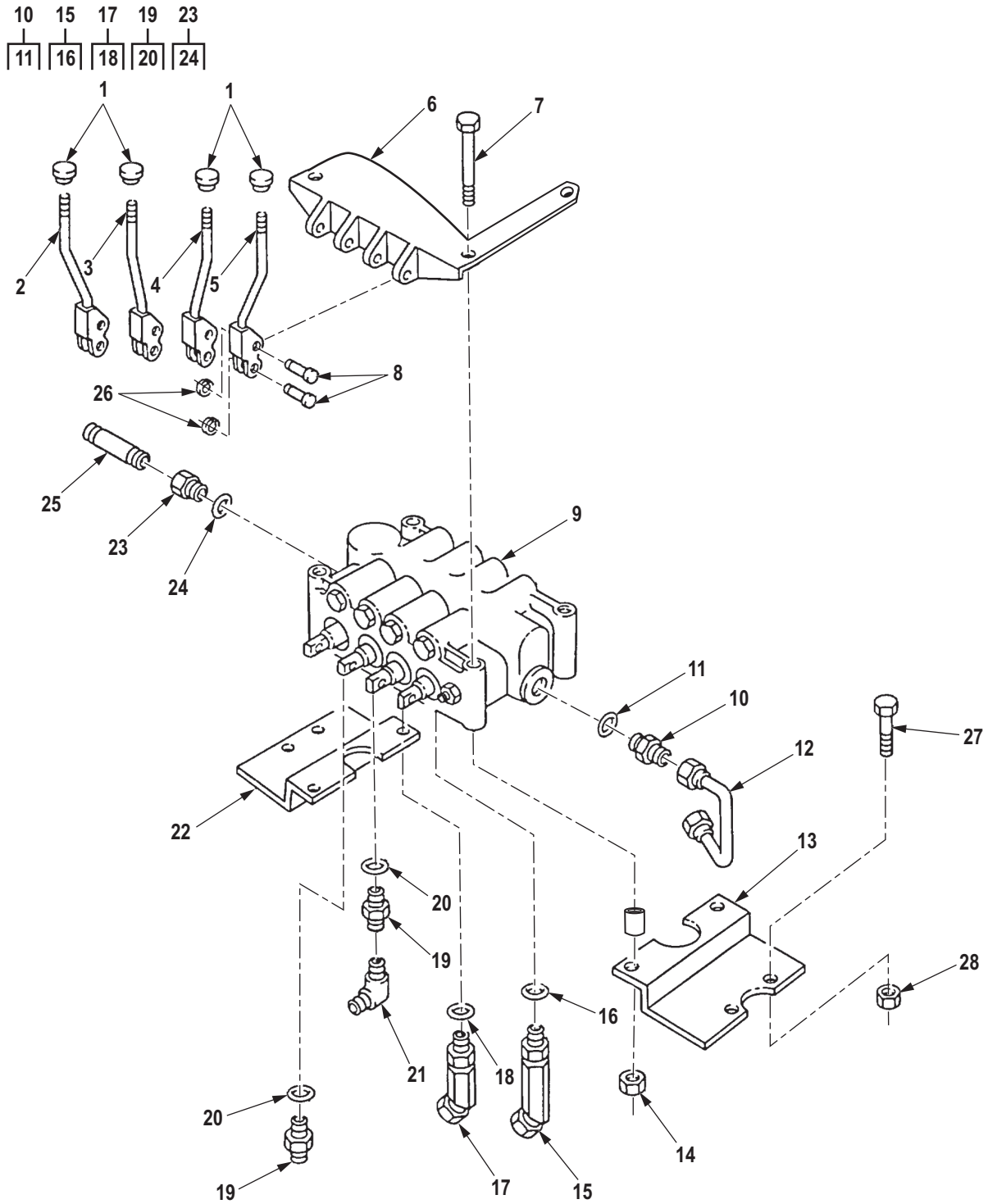

R0533DAA

Figure 516. Gondola Hoist Control Valve Assembly.

(1) ITEM NO.	(2) SMR CODE	(3) NSN	(4) CAGEC	(5) PART NUMBER	(6) DESCRIPTION AND USABLE ON CODE (UOC)	(7) QTY
GROUP 2001 HOIST, CAPSTAN, WINDLASS, CRANE OR WINCH ASSEMBLY.						
FIG. 516. GONDOLA HOIST CONTROL VALVE ASSEMBLY.						
1	PAFZZ	5355-00-191-1029	19207	10900172	KNOB MANUAL HOIST LEVER UOC: DAL,V18,ZAL	4
2	PBFZZ	3040-00-498-2386	19207	11621121-1	LEVER,MANUAL CONTRO UOC: DAL,V18,ZAL	1
3	PBFZZ	2590-00-498-2388	19207	11640398-1	LEVER,MANUAL CONTRO UOC: DAL,V18,ZAL	1
4	PBFZZ	2590-00-498-2387	19207	11640398-2	LEVER,MANUAL CONTRO UOC: DAL,V18,ZAL	1
5	PBFZZ	3040-00-498-2389	19207	11621121-2	LEVER,MANUAL CONTRO UOC: DAL,V18,ZAL	1
6	PFFZZ	5340-01-556-2637	19207	12470253	BRACKET,DOUBLE ANG UOC: DAL,V18,ZAL	1
7	PAFZZ	5305-01-411-4455	24617	9430516	SCREW,CAP,HEXAGON H UOC: DAL,V18,ZAL	4
8	PAFZZ	5315-00-401-4383	19207	11621118	PIN,GROOVED,HEADED UOC: DAL,V18,ZAL	8
9	PAFZZ	4810-01-556-1170	19207	12470256	VALVE,FLOW CONTROL UOC: DAL,V18,ZAL	1
10	PAFZZ	4730-01-120-8547	19207	11621892	ADAPTER,STRAIGHT,TU UOC: DAL,V18,ZAL	1
11	PAFZZ	5331-00-816-3546	81343	MS28778-20	. O-RING UOC: DAL,V18,ZAL	1
12	PAFZZ	4710-00-235-4819	19207	11621120	TUBE ASSEMBLY,METAL UOC: DAL,V18,ZAL	1
13	PFFZZ	5340-01-556-1267	19207	12470250	BRACKET, DOUBLE ANG UOC: DAL,V18,ZAL	1
14	PAFZZ	5310-00-488-3889	81349	M45913/3-8CG8C	NUT,SELF-LOCKING,HE UOC: DAL,V18,ZAL	4
15	PAFZZ	4730-00-449-7356	19207	11621894-2	ELBOW,PIPE TO BOSS UOC: DAL,V18,ZAL	2
16	PAFZZ	5331-00-804-5694	81343	MS28778-16	. O-RING UOC: DAL,V18,ZAL	1
17	PAFZZ	4730-00-450-9671	19207	11621894-1	ELBOW,PIPE TO BOSS UOC: DAL,V18,ZAL	2
18	PAFZZ	5331-00-804-5694	81343	MS28778-16	. O-RING UOC: DAL,V18,ZAL	1
19	PAFZZ	4730-01-115-0646	19207	11621890-1	ADAPTER,STRAIGHT,TU UOC: DAL,V18,ZAL	3
20	PAFZZ	5331-00-804-5694	81343	MS28778-16	. O-RING UOC: DAL,V18,ZAL	1

(1) ITEM NO.	(2) SMR CODE	(3) NSN	(4) CAGEC	(5) PART NUMBER	(6) DESCRIPTION AND USABLE ON CODE (UOC)	(7) QTY
21	PAFZZ	4730-00-163-0236	96906	MS51521A16	ELBOW,TUBE UOC: DAL,V18,ZAL	1
22	PFFZZ	5340-01-556-1286	19207	12470249	BRACKET, DOUBLE ANG UOC: DAL,V18,ZAL	1
23	PAFZZ	4730-00-249-4416	19207	11621891	ADAPTER,STRAIGHT,PI UOC: DAL,V18,ZAL	1
24	PAFZZ	5331-00-702-5643	81343	MS28775-128	. O-RING UOC: DAL,V18,ZAL	1
25	PAFZZ	4730-00-288-7495	81343	A733S-154CFG	NIPPLE,PIPE UOC: DAL,V18,ZAL	1
26	PAFZZ	5325-00-419-3322	96906	MS90707-1050	RING,RETAINING UOC: DAL,V18,ZAL	8
27	PAFZZ	5305-00-719-5219	80204	B1821BH050F125N	SCREW,CAP,HEXAGON H UOC: DAL,V18,ZAL	4
28	PAHZZ	5310-00-488-3888	81349	M45913/3-8FG8C	NUT,SELF-LOCKING,HE UOC: DAL,V18,ZAL	4

END OF FIGURE

**FIELD MAINTENANCE
CRANE GONDOLA CONTROL VALVE ASSEMBLY, BASIC**

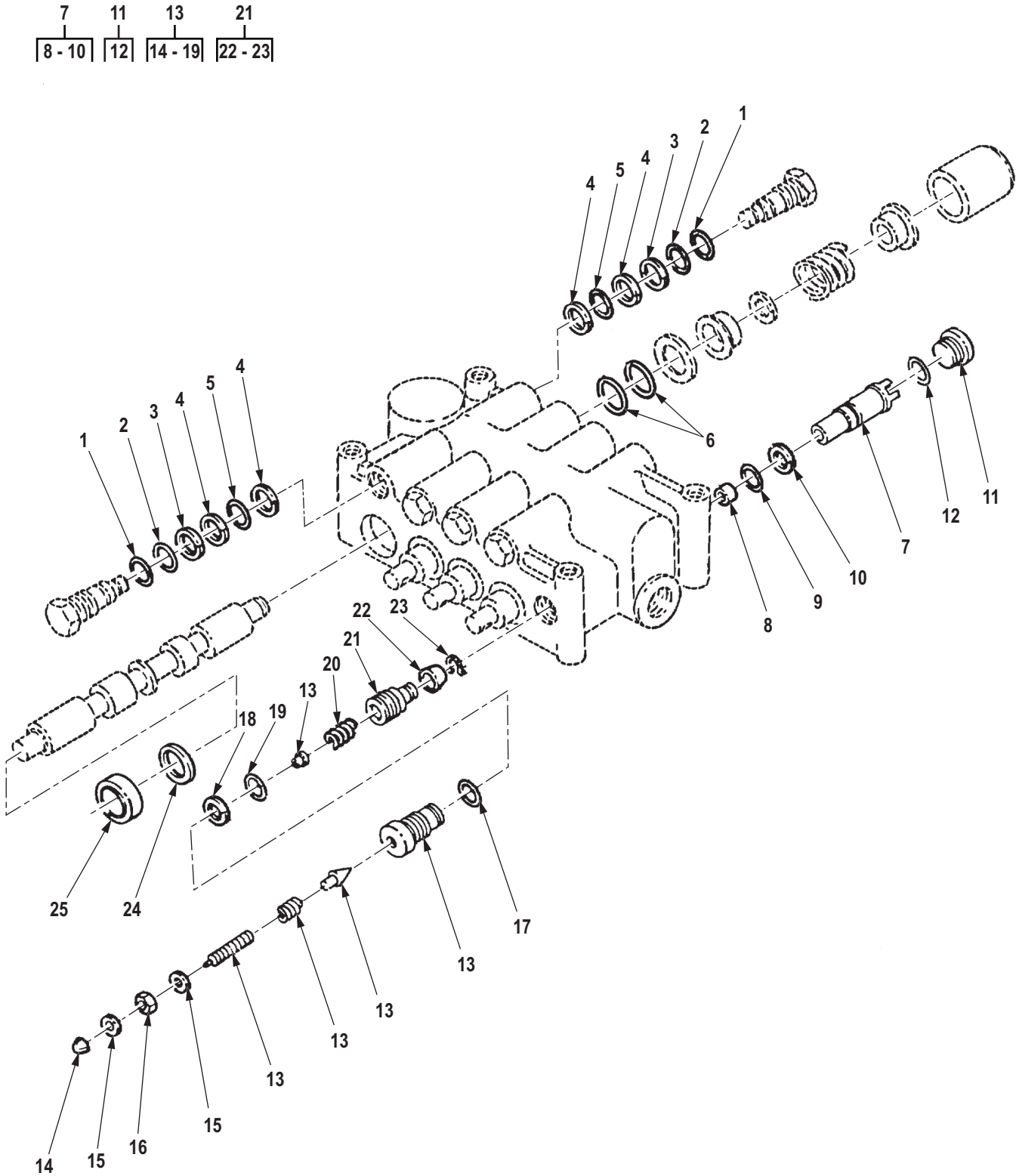

R0534DAA

Figure 517. Crane Gondola Control Valve Assembly, Basic.

(1) ITEM NO.	(2) SMR CODE	(3) NSN	(4) CAGEC	(5) PART NUMBER	(6) DESCRIPTION AND USABLE ON CODE (UOC)	(7) QTY
GROUP 2001 HOIST, CAPSTAN, WINDLASS, CRANE OR WINCH ASSEMBLY.						
FIG. 517. CRANE GONDOLA CONTROL VALVE ASSEMBLY, BASIC.						
1	PAFZZ	5331-00-702-5220	81343	MS28775-117	O-RING PART OF KIT P/N 5704273 UOC: DAL,V18,ZAL	8
2	PAFZZ	5331-00-579-7916	81343	MS28775-115	O-RING PART OF KIT P/N 5704273 UOC: DAL,V18,ZAL	8
3	PAFZZ	5330-00-801-3440	96906	MS28774-115	RETAINER,PACKING PART OF KIT P/N 5704273 UOC: DAL,V18,ZAL	8
4	PAFZZ	5330-00-576-3206	96906	MS28774-114	PACKING,PREFORMED PART OF KIT P/N 5704273 UOC: DAL,V18,ZAL	16
5	PAFZZ	5331-00-618-0801	81343	MS28775-114	O-RING PART OF KIT P/N 5704273 UOC: DAL,V18,ZAL	8
6	PAFZZ	5331-00-542-1329	91816	2314-1207	O-RING UOC: DAL,V18,ZAL	8
7	PAFZZ	2590-01-141-6305	09990	855369	SEAT,RETAINER ASSEM PART OF KIT P/N 5704274 UOC: DAL,V18,ZAL	1
8	PAFZZ	5342-01-062-4715	10988	L32618	. SEAT PART OF KIT P/N 5704274 UOC: DAL,V18,ZAL	1
9	PAFZZ	5331-00-702-5220	81343	MS28775-117	. O-RING PART OF KIT P/N 5704273, PART OF KIT P/N 5704274 UOC: DAL,V18,ZAL	1
10	PAFZZ	5330-00-835-7712	96906	MS28774-117	. RETAINER,PACKING PART OF KIT P/N 5704274 UOC: DAL,V18,ZAL	1
11	PAFZZ	4730-01-076-2735	09990	108X4	PLUG,PIPE PART OF KIT P/N 5704274 UOC: DAL,V18,ZAL	1
12	PAFZZ	5331-00-472-2783	81343	MS28778-14	. PACKING,PREFORMED PART OF KIT P/N 5704274 UOC: DAL,V18,ZAL	1
13	PAFZZ	4820-01-459-9140	19207	11662537	VALVE,REGULATING,FL PART OF KIT P/N 5704274 UOC: DAL,V18,ZAL	1
14	PAFZZ	5310-01-057-5518	96906	MS24679-66	. NUT,PLAIN,CAP UOC: DAL,V18,ZAL	1
15	PAFZZ	5310-01-139-9856	57760	103X4	. WASHER,FLAT PART OF KIT P/ N 5704274 UOC: DAL,V18,ZAL	2
16	PAFZZ	5310-00-853-9335	96906	MS35691-13	. NUT,PLAIN,HEXAGON PART OF KIT P/N 5704274 UOC: DAL,V18,ZAL	1

(1) ITEM NO.	(2) SMR CODE	(3) NSN	(4) CAGEC	(5) PART NUMBER	(6) DESCRIPTION AND USABLE ON CODE (UOC)	(7) QTY
17	PAFZZ	5331-00-472-2783	81343	MS28778-14	. PACKING,PREFORMED PART OF KIT P/N 5704274 UOC: DAL,V18,ZAL	1
18	PAFZZ	5330-00-835-7712	96906	MS28774-117	. RETAINER,PACKING PART OF KIT P/N 5704274 UOC: DAL,V18,ZAL	1
19	PAFZZ	5331-00-702-5220	81343	MS28775-117	. O-RING PART OF KIT P/N 5704273, PART OF KIT P/N 5704274 UOC: DAL,V18,ZAL	1
20	PAFZZ	5360-00-934-0089	09990	612668	SPRING,SPECIAL PART OF KIT P/N 5704274 UOC: DAL,V18,ZAL	1
21	PAFZZ	4820-01-085-4762	19207	11662760	PLUNGER AND SCREEN PART OF KIT P/N 5704274 UOC: DAL,V18,ZAL	1
22	PAFZZ	4330-01-144-5557	09990	635439	. STRAINER ELEMENT,SE PART OF KIT P/N 5704274 UOC: DAL,V18,ZAL	1
23	XDFZZ		08752	725197	. RING,RETAINING PART OF KIT P/N 5704274 UOC: DAL,V18,ZAL	1
24	PAFZZ	5330-01-137-7089	19207	11640447	RETAINER,PACKING UOC: DAL,V18,ZAL	1
25	PAFZZ	2590-01-131-7453	09990	666150	WIPER ASSEMBLY,SPOO UOC: DAL,V18,ZAL	1

END OF FIGURE

**FIELD MAINTENANCE
WRECKER TURNTABLE ASSEMBLY**

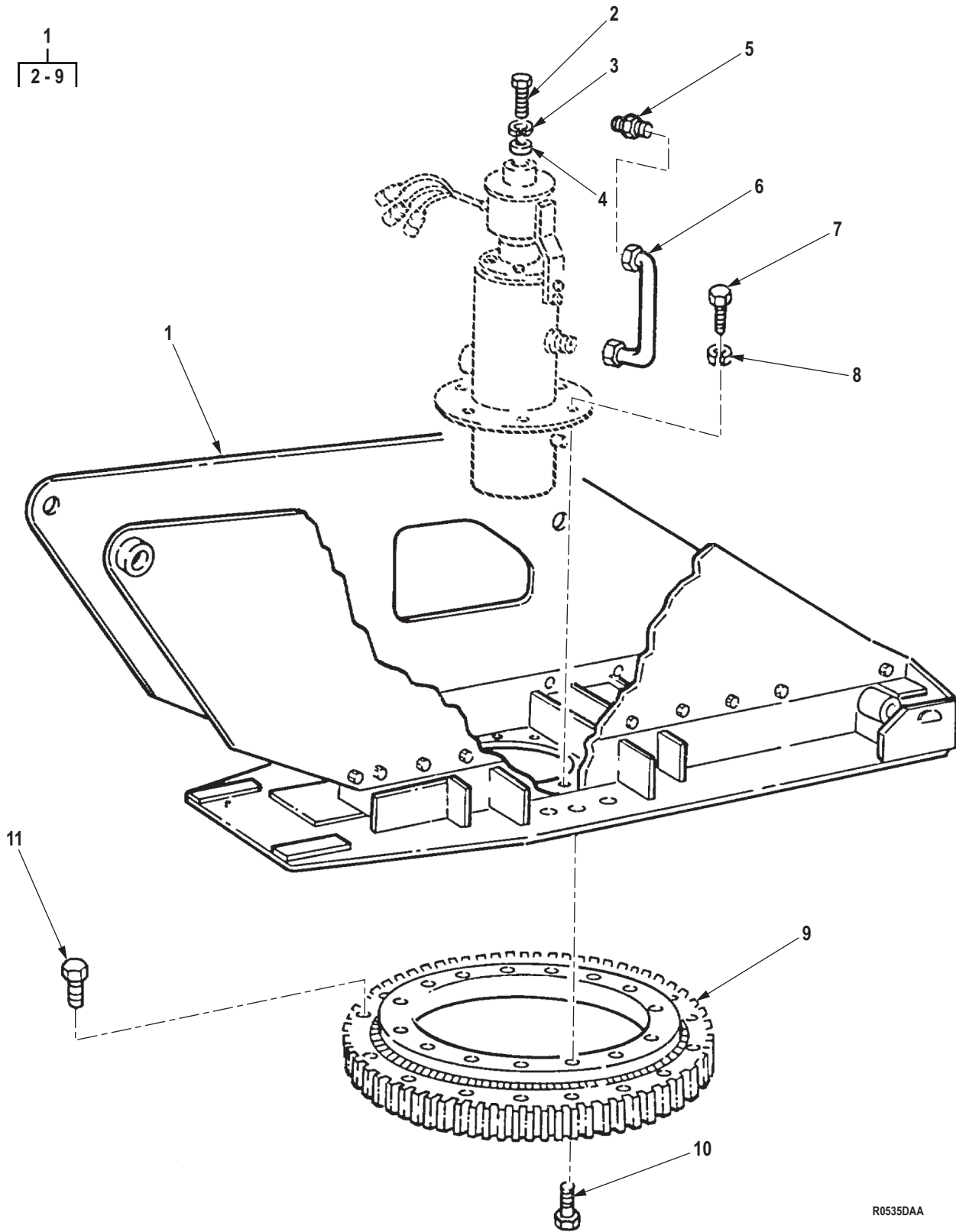

R0535DAA

Figure 518. Wrecker Turntable Assembly.

(1) ITEM NO.	(2) SMR CODE	(3) NSN	(4) CAGEC	(5) PART NUMBER	(6) DESCRIPTION AND USABLE ON CODE (UOC)	(7) QTY
					GROUP 2001 HOIST, CAPSTAN, WINDLASS, CRANE OR WINCH ASSEMBLY.	
					FIG. 518. WRECKER TURNTABLE ASSEMBLY.	
1	PFFFF	2590-01-082-3607	19207	12256623	TURNTABLE ASSEMBLY UOC: DAL,V18,ZAL	1
2	PAFZZ	5305-00-719-5275	96906	MS90727-128	. SCREW,CAP,HEXAGON H UOC: DAL,V18,ZAL	1
3	PAFZZ	5310-00-003-4094	80205	MS35338-48	. WASHER,LOCK UOC: DAL,V18,ZAL	1
4	PAFZZ	5310-00-809-5998	96906	MS27183-18	. WASHER,FLAT UOC: DAL,V18,ZAL	1
5	PAFZZ	4730-00-278-4311	96906	MS51500A10	. ADAPTER,STRAIGHT,PI UOC: DAL,V18,ZAL	1
6	PAFZZ	4710-01-089-2059	19207	12256568	. TUBE ASSEMBLY,METAL UOC: DAL,V18,ZAL	1
7	PAFZZ	5305-00-269-2803	80205	MS90726-60	. SCREW,CAP,HEXAGON H UOC: DAL,V18,ZAL	6
8	PAFZZ	5310-00-637-9541	00198	132661	. WASHER,LOCK UOC: DAL,V18,ZAL	6
9	PBFZZ	3020-00-533-3398	32828	05830-001	. GEAR AND BEARING AS UOC: DAL,V18,ZAL	1
10	PAFZZ	5305-00-182-9561	96906	MS35458-76	SCREW,CAP,SOCKET HE UOC: DAL,V18,ZAL	18
11	PAFZZ	5305-00-983-8082	96906	MS16998-112	SCREW,CAP,SOCKET HE UOC: DAL,V18,ZAL	18

END OF FIGURE

**FIELD MAINTENANCE
CRANE HYDRAULIC SWIVEL ASSEMBLY**

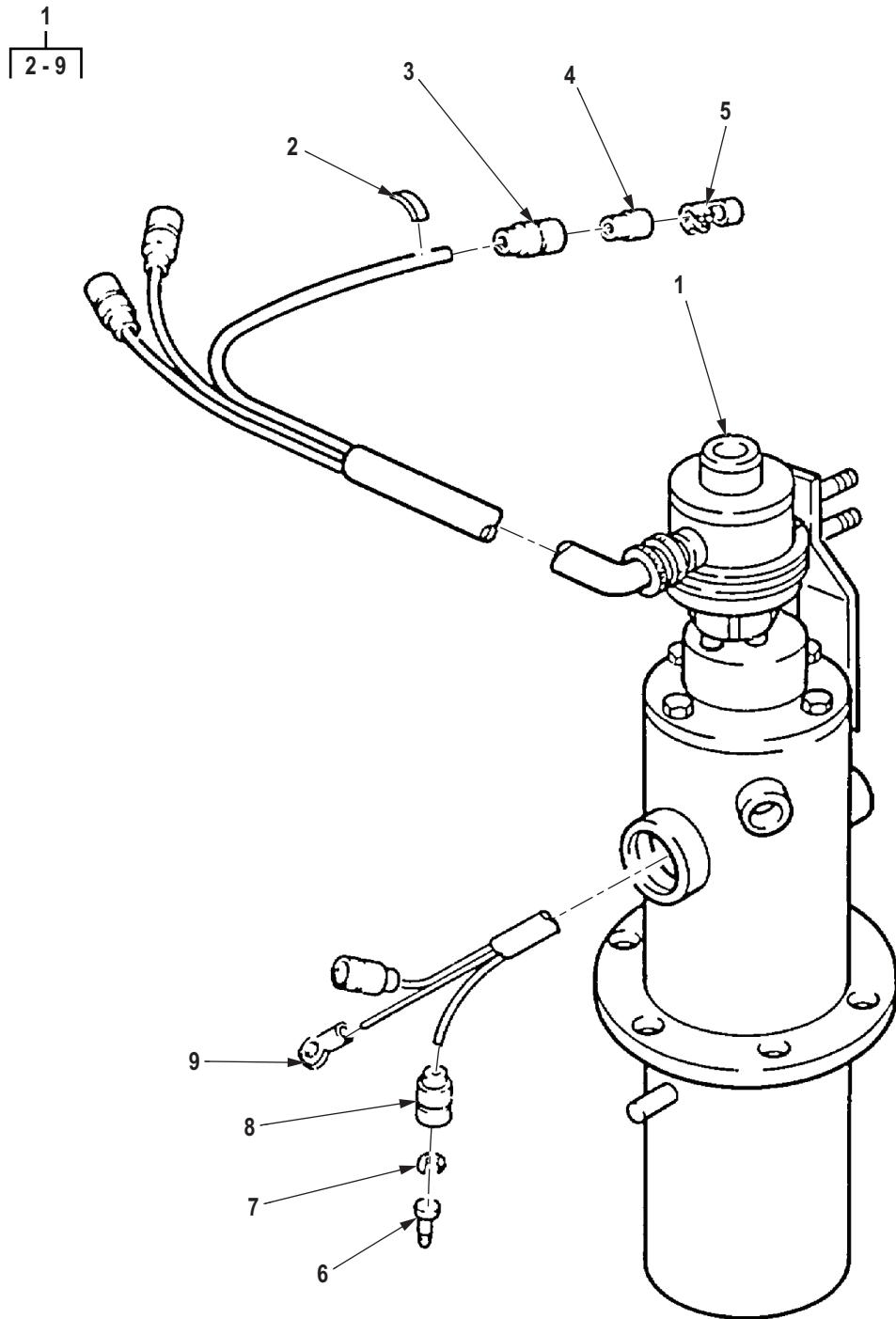

R0536DAA

Figure 519. Crane Hydraulic Swivel Assembly.

(1) ITEM NO.	(2) SMR CODE	(3) NSN	(4) CAGEC	(5) PART NUMBER	(6) DESCRIPTION AND USABLE ON CODE (UOC)	(7) QTY
					GROUP 2001 HOIST, CAPSTAN, WINDLASS, CRANE OR WINCH ASSEMBLY.	
					FIG. 519. CRANE HYDRAULIC SWIVEL ASSEMBLY.	
1	PAFFF	4810-01-106-2062	OKJH2	03-011-001	VALVE,LINER,DIRECT UOC: DAL,V18,ZAL	1
2	PAFZZ	9905-00-752-4649	24617	5939707	. BAND MRKER BLNK-ALU UOC: DAL,V18,ZAL	6
3	PAFZZ	5935-00-833-8561	19207	8338561	. SHELL,ELECTRICAL CO UOC: DAL,V18,ZAL	1
4	PAFZZ	5970-00-833-8562	19207	8338562	. INSULATOR,BUSHING UOC: DAL,V18,ZAL	1
5	PAFZZ	5940-00-399-6676	19207	8338564	. TERMINAL SET,QUICK UOC: DAL,V18,ZAL	1
6	PAFZA	5999-00-057-2929	58536	AA52536-2	. CONTACT,ELECTRICAL UOC: DAL,V18,ZAL	4
7	PAFZZ	5310-00-833-8567	19207	8338567	. WASHER,SLOTTED UOC: DAL,V18,ZAL	4
8	PAFZZ	5935-00-572-9180	19207	8338566	. SHELL,ELECTRICAL CO UOC: DAL,V18,ZAL	4
9	PAFZZ	5940-00-705-6709	56501	TG9	. TERMINAL,LUG UOC: DAL,V18,ZAL	1

END OF FIGURE

**FIELD MAINTENANCE
CRANE SUPPORT, TURNTABLE, AND BEARING GUARD**

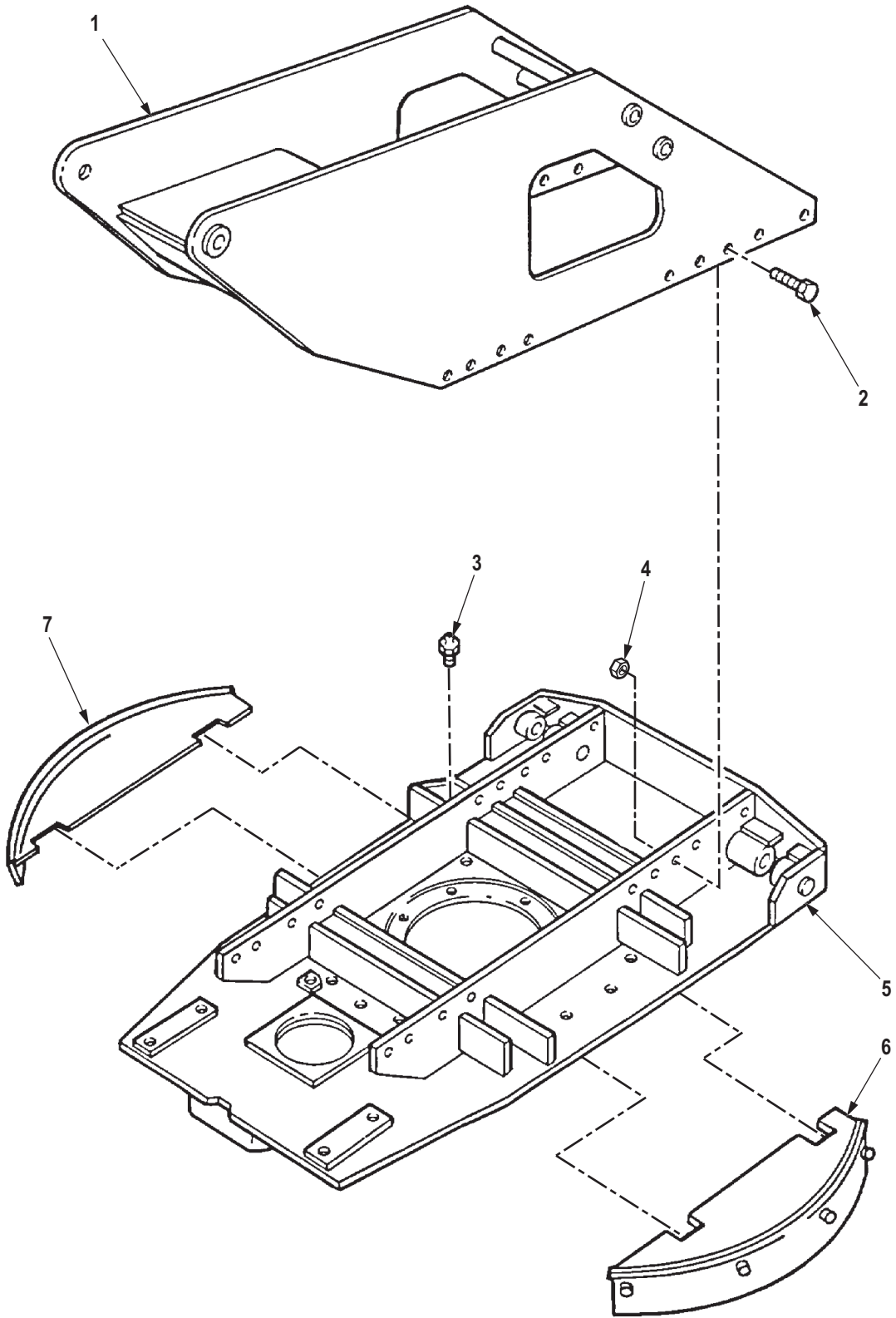

R0537DAA

Figure 520. Crane Support, Turntable, and Bearing Guard.

(1) ITEM NO.	(2) SMR CODE	(3) NSN	(4) CAGEC	(5) PART NUMBER	(6) DESCRIPTION AND USABLE ON CODE (UOC)	(7) QTY
					GROUP 2001 HOIST, CAPSTAN, WINDLASS, CRANE OR WINCH ASSEMBLY.	
					FIG. 520. CRANE SUPPORT, TURNTABLE, AND BEARING GUARD.	
1	PPFZZ	3950-01-082-3608	19207	12256622	SUPPORT,WINCH UOC: DAL,V18,ZAL	1
2	PAFZZ	5305-00-022-3843	05047	B1821BH088F250N	SCREW,CAP,HEXAGON H UOC: DAL,V18,ZAL	18
3	PAFZZ	4730-00-050-4208	10001	297692PC104	FITTING,LUBRICATION UOC: DAL,V18	1
4	PAFZZ	5310-00-982-5014	96906	MS21045-14	NUT,SELF-LOCKING,HE UOC: DAL,V18,ZAL	18
5	PPFZZ	2590-01-082-3606	19207	12256696	TURNTABLE,UNDERSTRU UOC: DAL,V18,ZAL	1
6	PAFZZ	2590-00-418-0673	19207	10910304	GUARD,MECHANICAL DR RIGHT HAND UOC: DAL,V18,ZAL	1
7	PAFZZ	2590-00-418-0668	19207	10910303	GUARD,MECHANICAL DR LEFT HAND UOC: DAL,V18,ZAL	1

END OF FIGURE

**FIELD MAINTENANCE
WRECKER REAR WINCH TENSIONER CHAMBER ASSEMBLY**

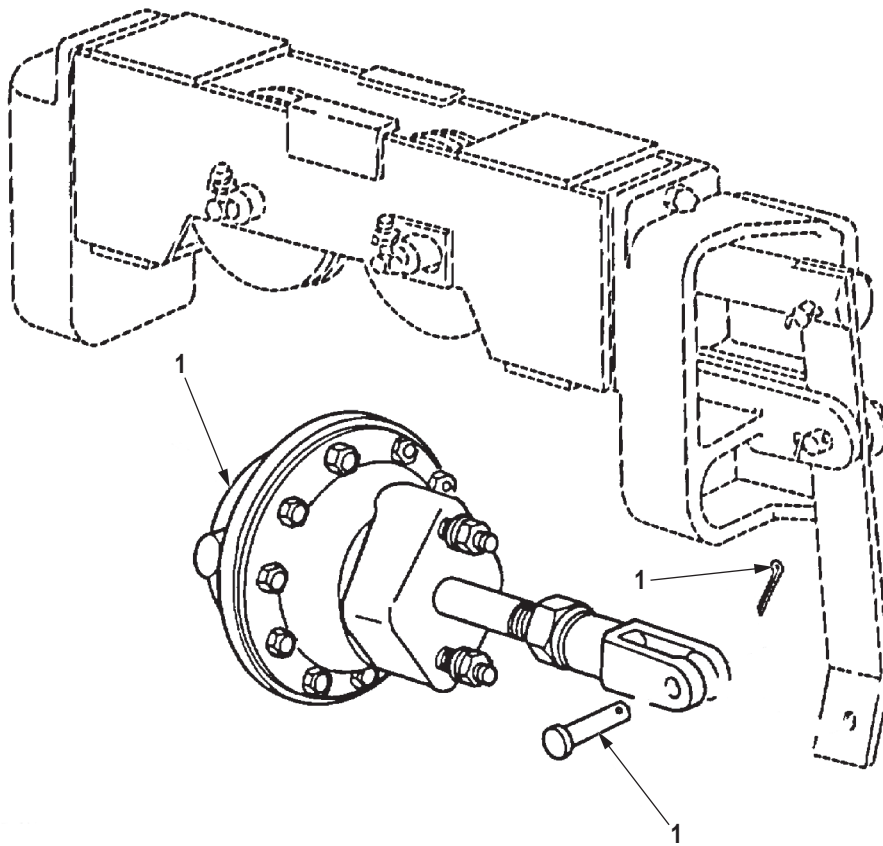

R0538DAA

Figure 521. Wrecker Rear Winch Tensioner Chamber Assembly.

(1) ITEM NO.	(2) SMR CODE	(3) NSN	(4) CAGEC	(5) PART NUMBER	(6) DESCRIPTION AND USABLE ON CODE (UOC)	(7) QTY
--------------------	-----------------	------------	--------------	--------------------	--	------------

1	PAFZZ	2530-01-085-3787	06853	278686	<p>GROUP 2001 HOIST, CAPSTAN, WINDLASS, CRANE OR WINCH ASSEMBLY.</p> <p>FIG. 521. WRECKER REAR WINCH TENSIONER CHAMBER ASSEMBLY. CHAMBER,AIR BRAKE UOC: DAL,V18,ZAL 1</p>	1
---	-------	------------------	-------	--------	---	---

END OF FIGURE

**FIELD MAINTENANCE
WRECKER REAR WINCH ASSEMBLY COMPLETE AND WIRE ROPE ASSEMBLY**

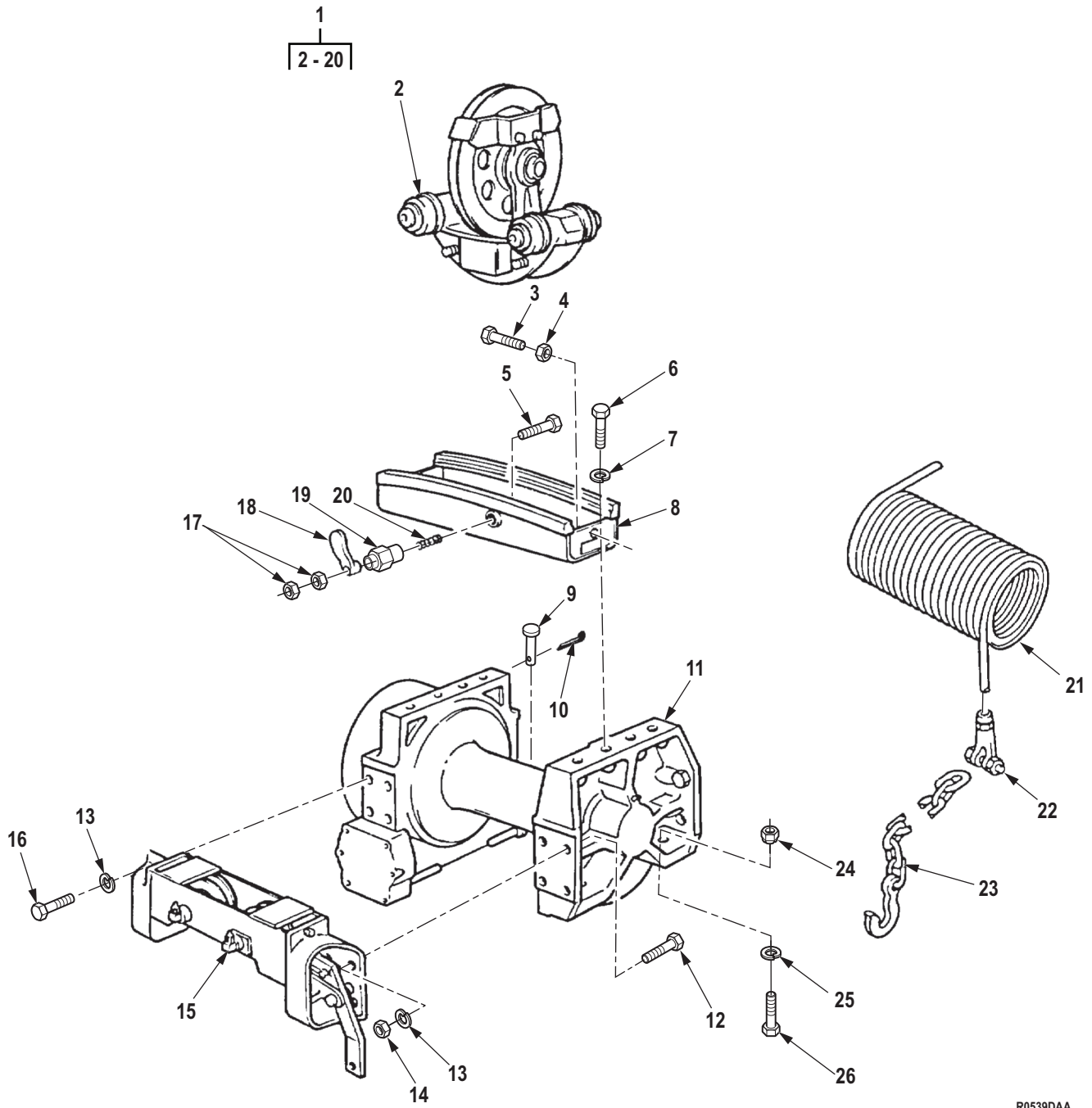

R0539DAA

Figure 522. Wrecker Rear Winch Assembly Complete and Wire Rope Assembly.

(1) ITEM NO.	(2) SMR CODE	(3) NSN	(4) CAGEC	(5) PART NUMBER	(6) DESCRIPTION AND USABLE ON CODE (UOC)	(7) QTY
GROUP 2001 HOIST, CAPSTAN, WINDLASS, CRANE OR WINCH ASSEMBLY.						
FIG. 522. WRECKER REAR WINCH ASSEMBLY COMPLETE AND WIRE ROPE ASSEMBLY.						
1	PAFHH	2540-00-740-9980	19207	7409980	WINCH ASY REAR UOC: DAL,V18,ZAL	1
2	PAFFF	2540-00-740-9954	19207	7409954	. TROLLEY ASSEMBLY WI UOC: DAL,V18,ZAL	1
3	PAFZZ	5306-00-741-7084	19207	7417084	. BOLT,MACHINE UOC: DAL,V18,ZAL	2
4	PAFZZ	5310-00-851-2677	96906	MS35691-49	. NUT,PLAIN,HEXAGON UOC: DAL,V18,ZAL	2
5	PAFZZ	4820-00-652-5548	19207	8741768	. POPPET,LOCK,TROLLEY UOC: DAL,V18,ZAL	1
6	PAFZZ	5305-00-724-7221	80204	B1821BH063C175N	. SCREW,CAP,HEXAGON H UOC: DAL,V18,ZAL	4
7	PAFZZ	5310-00-820-6653	80205	MS35338-50	. WASHER,LOCK UOC: DAL,V18,ZAL	4
8	PFFZZ	2590-00-418-0887	19207	7954574	. TRACK ASSEMBLY,WINC UOC: DAL,V18,ZAL	1
9	PAFZZ	5315-00-282-2583	19207	8330478	. PIN,GROOVED,HEADED UOC: DAL,V18,ZAL	1
10	PAFZZ	5315-00-839-5822	80205	MS24665-353	. PIN,COTTER UOC: DAL,V18,ZAL	1
11	PFFHH	2590-01-120-8512	19207	7954590	. WINCH,DRUM,VEHICLE UOC: DAL,V18,ZAL	1
12	PAFZZ	5305-00-922-7994	80204	B1821BH075C250N	. SCREW,CAP,HEXAGON H UOC: DAL,V18,ZAL	2
13	PAFZZ	5310-00-584-7888	R1120	204392-212	. WASHER,LOCK UOC: DAL,V18,ZAL	8
14	PAFZZ	5310-00-763-8921	96906	MS51967-23	. NUT,PLAIN,HEXAGON UOC: DAL,V18,ZAL	2
15	PFFFF	2590-00-404-0752	19207	8690891	. TENSIONER,WINCH UOC: DAL,V18,ZAL	1
16	PAFZZ	5305-00-939-9204	44218	S7-65	. SCREW,CAP,HEXAGON H UOC: DAL,V18,ZAL	6
17	PAFZZ	5310-00-880-7744	96906	MS51967-5	. NUT,PLAIN,HEXAGON UOC: DAL,V18,ZAL	2
18	PAFZZ	2540-00-740-9150	61465	7409150	. LATCH,DRUM LOCK UOC: DAL,V18,ZAL	1
19	PAFZZ	2590-00-226-2347	19207	8344240	. NUT,WINCH POPPET UOC: DAL,V18,ZAL	1

(1) ITEM NO.	(2) SMR CODE	(3) NSN	(4) CAGEC	(5) PART NUMBER	(6) DESCRIPTION AND USABLE ON CODE (UOC)	(7) QTY
20	PAFZZ	5360-00-753-8706	19207	7538706	SPRING,HELICAL,COMP UOC: DAL,V18,ZAL	1
21	MFFZZ		19207	8741316-350FT	ROPE,WIRE MAKE FROM WIRE ROPE,P/N 8741316, 350 FT LONG UOC: DAL,V18,ZAL	1
22	PAFZZ	4030-00-706-5553	19207	7065553	SOCKET,WIRE ROPE UOC: DAL,V18,ZAL	1
23	PAFZZ	4010-01-035-0159	19207	12253104-5	CHAIN ASSEMBLY,SING UOC: DAL,V18,ZAL	1
24	PAFZZ	5310-00-340-4953	81349	M45913/3-16FG8C	NUT,SELF-LOCKING,HE UOC: DAL,V18,ZAL	4
25	PAFZZ	5310-00-809-8541	96906	MS27183-27	WASHER,FLAT UOC: DAL,V18,ZAL	4
26	PAFZZ	5305-01-128-4095	80205	MS90726-237	SCREW,CAP,HEXAGON H UOC: DAL,V18,ZAL	4

END OF FIGURE

**FIELD MAINTENANCE
WRECKER REAR WINCH SHEAVE SWIVEL AND TROLLEY**

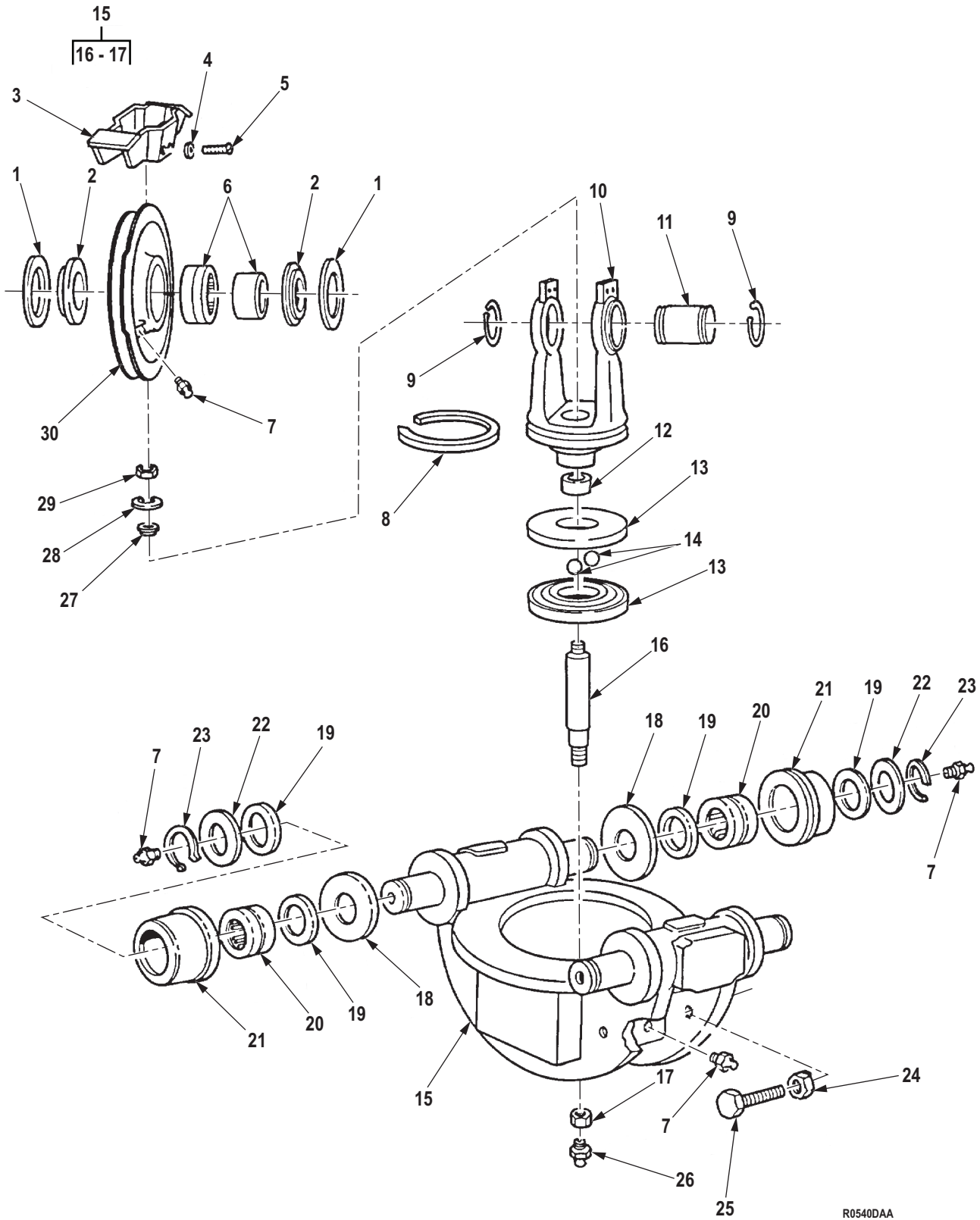

Figure 523. Wrecker Rear Winch Sheave Swivel and Trolley.

(1) ITEM NO.	(2) SMR CODE	(3) NSN	(4) CAGEC	(5) PART NUMBER	(6) DESCRIPTION AND USABLE ON CODE (UOC)	(7) QTY
GROUP 2001 HOIST, CAPSTAN, WINDLASS, CRANE OR WINCH ASSEMBLY.						
FIG. 523. WRECKER REAR WINCH SHEAVE SWIVEL AND TROLLEY.						
1	PAFZZ	3120-00-740-9953	19207	7409953	BEARING,WASHER,THRU UOC: DAL,V18,ZAL	2
2	PAFZZ	5310-01-138-5516	19207	7954539-1	WASHER,SHOULDERED UOC: DAL,V18,ZAL	2
3	PAFZZ	3020-00-740-9893	19207	7409893	GUARD,MECHANICAL DR UOC: DAL,V18,ZAL	1
4	PAFZZ	5310-00-637-9541	00198	132661	WASHER,LOCK UOC: DAL,V18,ZAL	4
5	PAFZZ	5305-00-269-3234	80204	B1821BH038F075N	SCREW,CAP,HEXAGON H UOC: DAL,V18,ZAL	4
6	PAFZZ	3110-00-752-7760	96906	MS51961-40	BEARING,ROLLER,NEED UOC: DAL,V18,ZAL	1
7	PAFZZ	4730-00-050-4208	10001	297692PC104	FITTING,LUBRICATION UOC: DAL,V18,ZAL	7
8	PAFZZ	5330-00-740-9889	19207	7409889	FELT,MECHANICAL,PRE UOC: DAL,V18,ZAL	1
9	PAFZZ	5325-00-200-7234	96906	MS16624-1275	RING,RETAINING UOC: DAL,V18,ZAL	2
10	PFFZZ	5340-00-740-9892	19207	7409892	CLEVIS,ROD END UOC: DAL,V18,ZAL	1
11	PAFZZ	3040-00-470-2097	19207	8690893	SHAFT,STRAIGHT UOC: DAL,V18,ZAL	1
12	PAFZZ	3110-00-227-3239	96906	MS51961-6	BEARING,ROLLER,NEED UOC: DAL,V18,ZAL	1
13	PAFZZ	3110-00-740-9896	19207	7409896	RING,BEARING,INNER UOC: DAL,V18,ZAL	2
14	PAFZZ	3110-00-100-6159	96906	MS19059-2424	BALL,BEARING UOC: DAL,V18,ZAL	45
15	XAFZZ	2520-01-114-7402	19207	8690894	FRAME ASSY,TROLLY UOC: DAL,V18,ZAL	1
16	PBFZZ	3040-00-740-9950	61465	302295	. SHAFT,SHOULDERED UOC: DAL,V18,ZAL	1
17	PAFZZ	5310-00-045-1031	24617	451031	. NUT,SELF-LOCKING,HE SHAFT TROLLEY PIVOT UOC: DAL,V18,ZAL	1
18	PAFZZ	3120-00-740-9958	19207	7409958	BEARING,WASHER,THRU UOC: DAL,V18,ZAL	4
19	PAFZZ	5330-00-740-9959	19207	7409959	FELT,MECHANICAL,PRE UOC: DAL,V18,ZAL	8

(1) ITEM NO.	(2) SMR CODE	(3) NSN	(4) CAGEC	(5) PART NUMBER	(6) DESCRIPTION AND USABLE ON CODE (UOC)	(7) QTY
20	PAFZZ	3110-00-227-3253	81346	MS51961-30	BEARING,ROLLER,NEED UOC: DAL,V18,ZAL	4
21	PAFZZ	3120-00-740-9960	19207	7409960	BEARING,SLEEVE UOC: DAL,V18,ZAL	4
22	PAFZZ	5310-00-740-9962	61465	M307570	WASHER,FLAT TROLLEY ASSEMBLY FRAME UOC: DAL,V18,ZAL	4
23	PAFZZ	5325-00-252-4758	96906	MS16624-1200	RING,RETAINING UOC: DAL,V18,ZAL	4
24	PAFZZ	5310-00-834-8732	96906	MS35691-33	NUT,PLAIN,HEXAGON UOC: DAL,V18,ZAL	4
25	PAFZZ	5305-01-119-8889	11828	STSW-5306-0620	SCREW,CAP,SOCKET H UOC: DAL,V18,ZAL	4
26	PAFZZ	4730-00-172-0034	81343	AS15003-6-P	FITTING,LUBRICATION UOC: DAL,V18,ZAL	1
27	PAFZZ	5310-00-596-7753	72962	22NA797-82	NUT,SELF-LOCKING,PL UOC: DAL,V18,ZAL	1
28	PAFZZ	5310-00-596-7797	19207	7409955	WASHER,FLAT UOC: DAL,V18,ZAL	1
29	PAFZZ	5310-00-449-2378	80205	MS21245L8	NUT,SELF-LOCKING,HE UOC: DAL,V18,ZAL	1
30	PAFZZ	3020-00-740-9952	61465	M307580	PULLEY,GROOVE UOC: DAL,V18,ZAL	1

END OF FIGURE

**FIELD MAINTENANCE
WRECKER REAR WINCH CABLE TENSIONER**

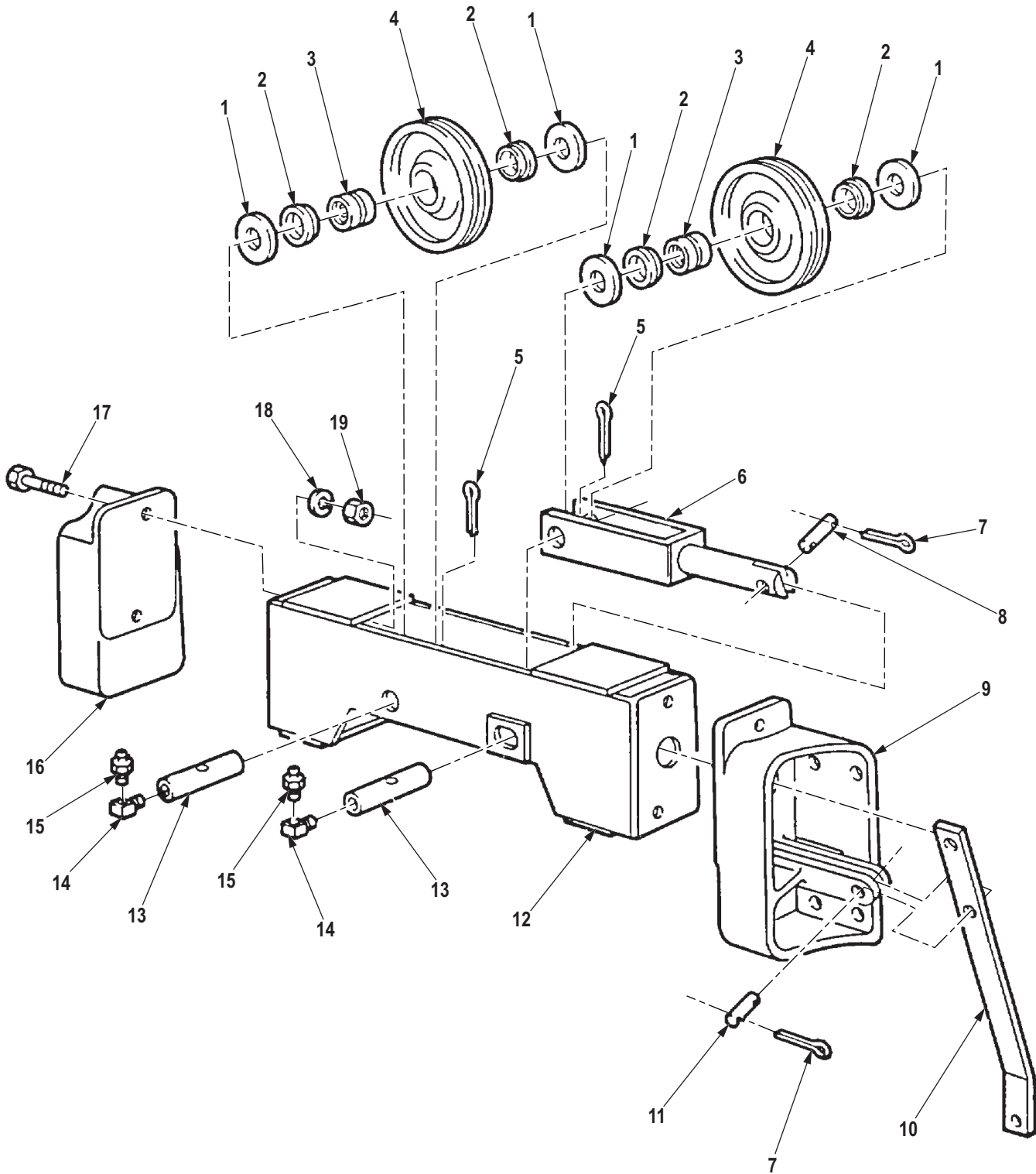

R0541DAA

Figure 524. Wrecker Rear Winch Cable Tensioner.

(1) ITEM NO.	(2) SMR CODE	(3) NSN	(4) CAGEC	(5) PART NUMBER	(6) DESCRIPTION AND USABLE ON CODE (UOC)	(7) QTY
GROUP 2001 HOIST, CAPSTAN, WINDLASS, CRANE OR WINCH ASSEMBLY.						
FIG. 524. WRECKER REAR WINCH CABLE TENSIONER.						
1	PAFZZ	5310-00-740-9975	19207	7409975	WASHER,FLAT UOC: DAL,V18,ZAL	4
2	PAFZZ	5330-00-740-9929	19207	7409929	PACKING WITH RETAIN UOC: DAL,V18,ZAL	4
3	PAFZZ	3110-00-227-3245	96906	MS51961-15	BEARING,ROLLER,NEED UOC: DAL,V18,ZAL	2
4	PAFZZ	3020-00-740-9948	19207	7409948	PULLEY,GROOVE UOC: DAL,V18,ZAL	2
5	PAFZZ	5315-00-849-5582	80205	MS24665-502	PIN,COTTER UOC: DAL,V18,ZAL	2
6	PFFZZ	2520-00-740-9930	61465	M307492	FRAME,ADJUSTABLE SH UOC: DAL,V18,ZAL	1
7	PAFZZ	5315-00-839-5821	80205	MS24665-351	PIN,COTTER UOC: DAL,V18,ZAL	4
8	PAFZZ	5315-00-236-6625	80205	MS51932-103	PIN,STRAIGHT,HEADLE UOC: DAL,V18,ZAL	1
9	PFFZZ	5340-00-740-9665	61465	M305808	BRACKET,MOUNTING UOC: DAL,V18,ZAL	1
10	PBFZZ	2520-00-740-9935	61465	M305831	LEVER,REMOTE CONTRO BRACKET UOC: DAL,V18,ZAL	1
11	PAFZZ	5315-01-129-9190	96906	MS51932-135	PIN,STRAIGHT,HEADLE UOC: DAL,V18,ZAL	1
12	XAFZZ		19207	7954584	FRAME ASSY TENSIONE UOC: DAL,V18,ZAL	1
13	PAFZZ	3040-00-740-9945	61465	M305824	SHAFT,STRAIGHT UOC: DAL,V18,ZAL	2
14	PAFZZ	4730-00-278-4814	11083	2D1683	ELBOW,PIPE UOC: DAL,V18,ZAL	2
15	PAFZZ	4730-00-172-0022	11083	2D4867	FITTING,LUBRICATION UOC: DAL,V18,ZAL	2
16	PFFZZ	5340-00-740-9668	19207	7409668	BRACKET,MOUNTING UOC: DAL,V18,ZAL	1
17	PAFZZ	5305-00-725-4183	80205	MS90726-113	SCREW,CAP,HEXAGON H UOC: DAL,V18,ZAL	4
18	PAFZZ	5310-00-003-4094	80205	MS35338-48	WASHER,LOCK UOC: DAL,V18,ZAL	4
19	PAFZZ	5310-00-732-0560	96906	MS51968-14	NUT,PLAIN,HEXAGON UOC: DAL,V18,ZAL	4

END OF FIGURE

**FIELD MAINTENANCE
WRECKER REAR WINCH ASSEMBLY, BASIC**

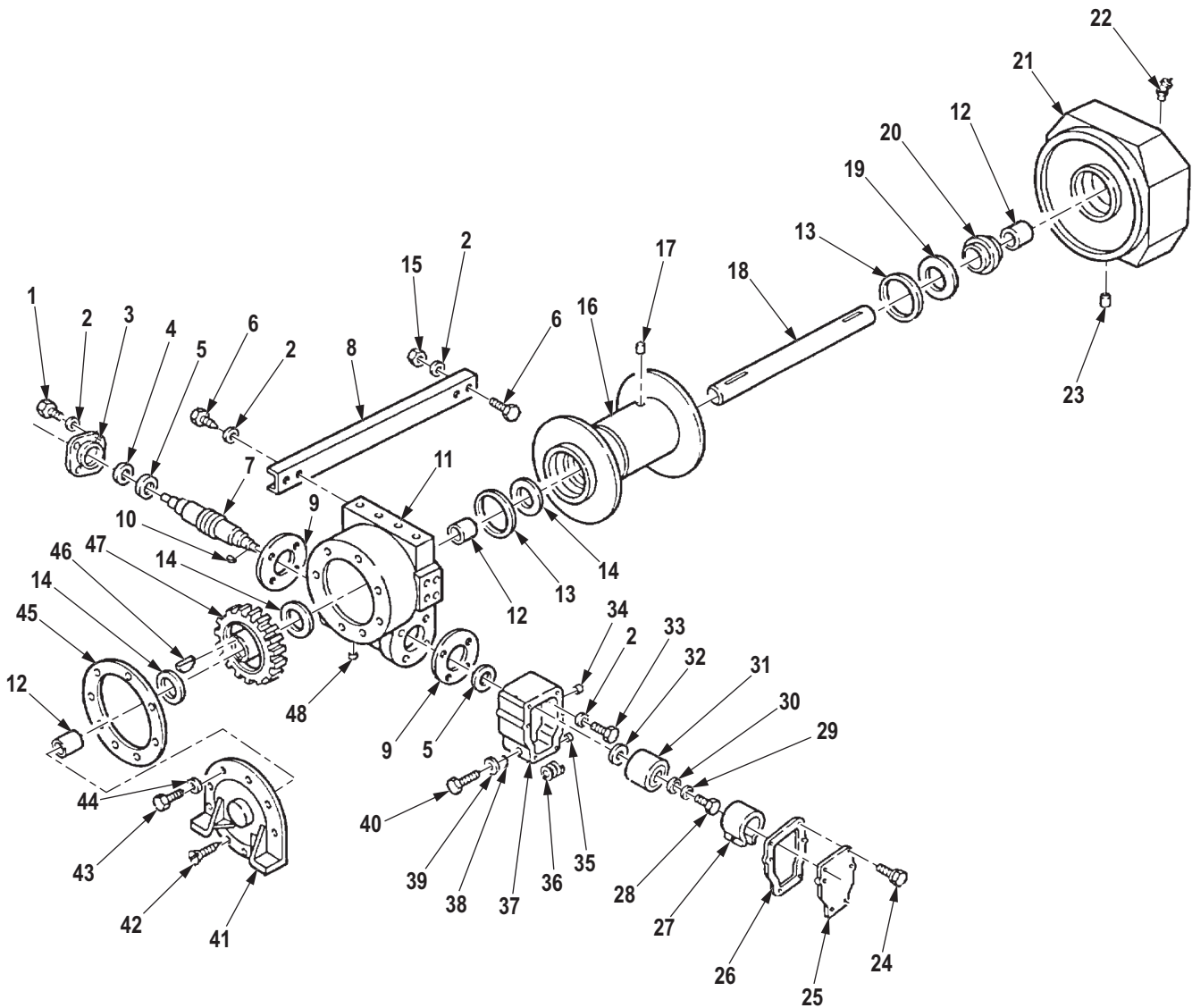

R0542DAA

Figure 525. Wrecker Rear Winch Assembly, Basic.

(1) ITEM NO.	(2) SMR CODE	(3) NSN	(4) CAGEC	(5) PART NUMBER	(6) DESCRIPTION AND USABLE ON CODE (UOC)	(7) QTY
GROUP 2001 HOIST, CAPSTAN, WINDLASS, CRANE OR WINCH ASSEMBLY.						
FIG. 525. WRECKER REAR WINCH ASSEMBLY, BASIC.						
1	PAHZZ	5305-00-922-7994	80204	B1821BH075C250N	SCREW,CAP,HEXAGON H UOC: DAL,V18,ZAL	4
2	PAHZZ	5310-00-584-7888	R1120	204392-212	WASHER,LOCK UOC: DAL,V18,ZAL	12
3	PBHZZ	2520-00-740-9667	61465	M305815	CAP WORM GEAR UOC: DAL,V18,ZAL	1
4	PAHZZ	5330-00-740-9940	61465	M305832K	SEAL,PLAIN ENCASED UOC: DAL,V18,ZAL	1
5	PAHZZ	3110-00-277-0476	21335	7312WNSU	BEARING,BALL,ANNULA UOC: DAL,V18,ZAL	2
6	PAHZZ	5305-00-939-9204	44218	S7-65	SCREW,CAP,HEXAGON H UOC: DAL,V18,ZAL	4
7	PAHZZ	3040-00-328-8862	61465	7954562	WORM SHAFT UOC: DAL,V18,ZAL	1
8	PFHZZ	9520-01-120-8551	19207	7409671	CHANNEL,STRUCTURAL UOC: DAL,V18,ZAL	1
9	PAHZZ	5330-00-166-4333	19207	7409931	GASKET UOC: DAL,V18,ZAL	2
10	PAHZZ	5315-00-042-4950	80205	MS20067-305	KEY,MACHINE UOC: DAL,V18,ZAL	1
11	PAHZZ	3040-00-740-9669	61465	M305779	HOUSING,MECHANICAL UOC: DAL,V18,ZAL	1
12	PAHZZ	3120-00-740-9666	61465	M305811	BEARING,SLEEVE UOC: DAL,V18,ZAL	3
13	PAHZZ	5330-00-585-3210	21450	500207	SEAL,PLAIN ENCASED UOC: DAL,V18,ZAL	2
14	PAHZZ	5310-00-740-9977	19207	7409977	WASHER,KEY UOC: DAL,V18,ZAL	3
15	PAHZZ	5310-00-763-8922	96906	MS51967-24	NUT,PLAIN,HEXAGON UOC: DAL,V18,ZAL	1
16	PAHZZ	2590-01-120-8451	19207	7954586	REEL,CABLE UOC: DAL,V18,ZAL	1
17	PAHZZ	5305-00-725-0194	80205	MS51963-170	SETSCREW UOC: DAL,V18,ZAL	1
18	PAHZZ	3040-00-506-8451	19207	7954563	SHAFT,STRAIGHT UOC: DAL,V18,ZAL	1
19	PAHZZ	5310-00-740-9979	19207	7409979	WASHER,KEY UOC: DAL,V18,ZAL	1
20	PAHZZ	3120-01-120-8450	19207	7954534	BEARING,SLEEVE UOC: DAL,V18,ZAL	1

(1) ITEM NO.	(2) SMR CODE	(3) NSN	(4) CAGEC	(5) PART NUMBER	(6) DESCRIPTION AND USABLE ON CODE (UOC)	(7) QTY
21	XAHZZ		19207	7954585	FRAME,END UOC: DAL,V18,ZAL	1
22	PAHZZ	4730-00-050-4208	10001	297692PC104	FITTING,LUBRICATION UOC: DAL,V18,ZAL	1
23	PAHZZ	5315-01-139-6568	21450	589965	PIN,STRAIGHT,HEADLE UOC: DAL,V18,ZAL	1
24	PAFZZ	5306-00-018-7527	24617	187527	BOLT,ASSEMBLED WASH UOC: DAL,V18,ZAL	6
25	PBFZZ	2520-00-740-9673	61465	M305817	COVER,BRAKE CASE UOC: DAL,V18,ZAL	1
26	PAFZZ	5330-00-740-9932	61465	M305818	GASKET UOC: DAL,V18,ZAL	1
27	PAFZZ	2530-00-740-9663	19207	7409663	BRAKE BAND AND LINI UOC: DAL,V18,ZAL	1
28	PAFZZ	5305-00-719-5219	80204	B1821BH050F125N	SCREW,CAP,HEXAGON H UOC: DAL,V18,ZAL	1
29	PAFZZ	5310-00-003-4094	80205	MS35338-48	WASHER,LOCK UOC: DAL,V18,ZAL	1
30	PAFZZ	5310-01-103-6438	56529	78011-170-1	WASHER,FLAT UOC: DAL,V18,ZAL	1
31	PAFZZ	2530-00-740-9925	19207	7409925	BRAKE DRUM UOC: DAL,V18,ZAL	1
32	PAFZZ	5330-01-131-5416	19207	12300661	SEAL,PLAIN ENCASED UOC: DAL,V18,ZAL	1
33	PAFZZ	5305-00-900-0576	80204	B1821BH075C225N	SCREW,CAP,HEXAGON H UOC: DAL,V18,ZAL	4
34	PAFZZ	4730-00-289-5176	58536	A-A-59616ACABUD	PLUG,PIPE BRAKE CASE UOC: DAL,V18,ZAL	1
35	PFFZZ	5340-00-949-3788	81343	MS9380-09	PLUG,EXPANSION BRAKE CASE UOC: DAL,V18,ZAL	1
36	PAFZZ	5360-00-541-6501	19207	5416501	SPRING,HELICAL,COMP UOC: DAL,V18,ZAL	1
37	PBHZZ	3040-01-119-8711	19207	7954588	HOUSING,MECHANICAL WINCH GEARCASE UOC: DAL,V18,ZAL	1
38	PAHZZ	5331-00-582-2855	81343	MS28775-113	O-RING UOC: DAL,V18,ZAL	1
39	PAFZZ	5310-00-809-5998	96906	MS27183-18	WASHER,FLAT UOC: DAL,V18,ZAL	1
40	PAFZZ	5305-00-719-5275	96906	MS90727-128	SCREW,CAP,HEXAGON H UOC: DAL,V18,ZAL	1
41	PBHZZ	5340-01-144-3233	19207	7954587	COVER,ACCESS UOC: DAL,V18,ZAL	1
42	PAHZZ	5305-00-990-7168	96906	MS24667-85	SCREW,CAP,SOCKET HE UOC: DAL,V18,ZAL	2

(1) ITEM NO.	(2) SMR CODE	(3) NSN	(4) CAGEC	(5) PART NUMBER	(6) DESCRIPTION AND USABLE ON CODE (UOC)	(7) QTY
43	PAHZZ	5305-00-724-7222	80204	B1821BH063C200N	SCREW,CAP,HEXAGON H UOC: DAL,V18,ZAL	6
44	PAHZZ	5310-00-820-6653	80205	MS35338-50	WASHER,LOCK UOC: DAL,V18,ZAL	6
45	PAHZZ	5330-00-740-9933	19207	7409933	GASKET UOC: DAL,V18,ZAL	1
46	PAHZZ	5315-01-119-5239	96906	MS20067-493	KEY,MACHINE UOC: DAL,V18,ZAL	4
47	PAHZZ	3020-00-740-9934	19207	7409934	GEAR,WORM WHEEL UOC: DAL,V18,ZAL	1
48	PAHZZ	4730-00-555-8291	10001	12Z329PC93	PLUG,PIPE UOC: DAL,V18,ZAL	2

END OF FIGURE

**FIELD MAINTENANCE
WRECKER REAR WINCH HYDRAULIC TUBING AND CONTROL VALVES**

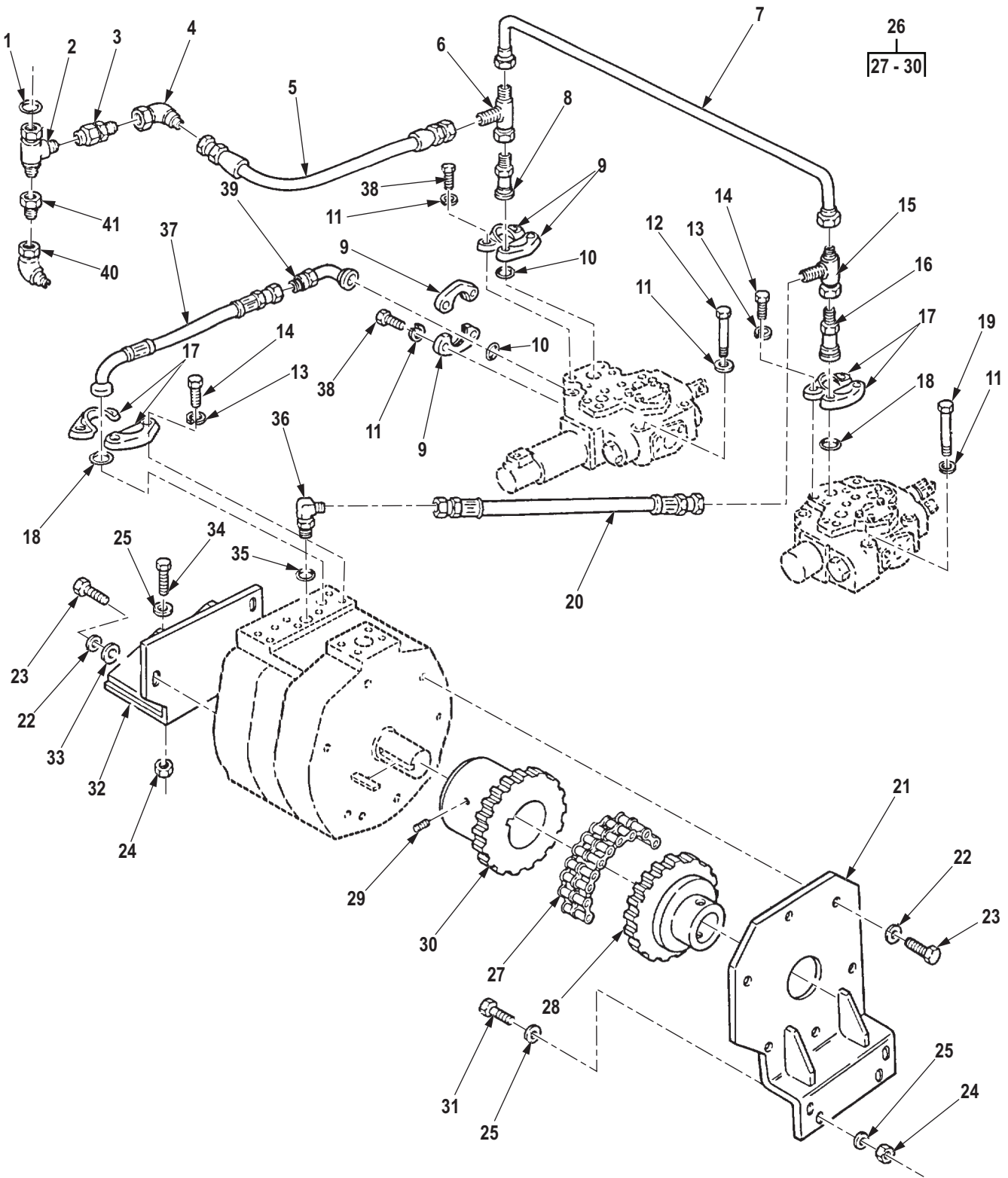

R0543DAA

Figure 526. Wrecker Rear Winch Hydraulic Tubing and Control Valves.

(1) ITEM NO.	(2) SMR CODE	(3) NSN	(4) CAGEC	(5) PART NUMBER	(6) DESCRIPTION AND USABLE ON CODE (UOC)	(7) QTY
GROUP 2001 HOIST, CAPSTAN, WINDLASS, CRANE OR WINCH ASSEMBLY.						
FIG. 526. WRECKER REAR WINCH HYDRAULIC TUBING AND CONTROL VALVES.						
1	PAFZZ	5331-00-816-3546	81343	MS28778-20	O-RING UOC: DAL,V18,ZAL	1
2	PAFZZ	4730-01-067-3932	96906	MS51523A20	TEE,TUBE UOC: DAL,V18,ZAL	1
3	PAFZZ	4730-01-066-1282	96906	MS51525A20	ADAPTER,STRAIGHT,TU UOC: DAL,V18,ZAL	1
4	PAFZZ	4730-01-238-6443	96906	MS51521A20	ELBOW,TUBE UOC: DAL,V18,ZAL	1
5	PAFZZ	4720-01-120-8522	19207	12256660	HOSE ASSEMBLY,NONME UOC: DAL,V18,ZAL	1
6	PAFZZ	4730-01-067-3932	96906	MS51523A20	TEE,TUBE UOC: DAL,V18,ZAL	1
7	PFFZZ	4710-01-120-8540	19207	12256647	TUBE ASSEMBLY,METAL CONTROL VALVE TO WINCH VALVE UOC: DAL,V18,ZAL	1
8	PAFZZ	2590-01-121-7606	19207	12256808-1	ADAPTER,CONTROL,HYD TUBE TEE UOC: DAL,V18,ZAL	1
9	PAFZZ	4730-00-089-3406	81349	M52525/16-24	FLANGE,PIPE,SWIVEL UOC: DAL,V18,ZAL	4
10	PAFZZ	5331-00-579-7927	81343	MS28775-225	O-RING UOC: DAL,V18,ZAL	2
11	PAFZZ	5310-00-003-4094	80205	MS35338-48	WASHER,LOCK UOC: DAL,V18,ZAL	16
12	PAFZZ	5305-00-410-6957	80204	B1821BH050F475N	SCREW,CAP,HEXAGON H UOC: DAL,V18,ZAL	2
13	PAFZZ	5310-00-209-0965	80205	MS35338-47	WASHER,LOCK UOC: DAL,V18,ZAL	8
14	PAFZZ	5305-00-071-1788	80204	B1821BH044C125N	SCREW,CAP,HEXAGON H UOC: DAL,V18,ZAL	8
15	PAFZZ	4730-01-123-1516	19207	12277045	TEE,TUBE CONTROL VALVE UOC: DAL,V18,ZAL	1
16	PAFZZ	2590-01-121-7605	19207	12256808-2	ADAPTER,CONTROL,HYD UOC: DAL,V18,ZAL	1
17	PAFZZ	4730-00-255-0560	81349	M52525/16-20	FLANGE,PIPE,SWIVEL WINCH DRIVE MOTOR CONTROL VALVE AND WINCH VALVE UOC: DAL,V18,ZAL	4
18	PAFZZ	5331-00-297-9990	05228	62309-13	O-RING UOC: DAL,V18,ZAL	2

(1) ITEM NO.	(2) SMR CODE	(3) NSN	(4) CAGEC	(5) PART NUMBER	(6) DESCRIPTION AND USABLE ON CODE (UOC)	(7) QTY
19	PAFZZ	5305-00-719-5274	80204	B1821BH050F450N	SCREW,CAP,HEXAGON H UOC: DAL,V18,ZAL	2
20	PAFZZ	4720-01-129-6082	19207	12277044	HOSE ASSEMBLY,NONME UOC: DAL,V18,ZAL	1
21	PFFZZ	3040-01-215-8853	19207	12302840	BRACKET,EYE,ROTATIN UOC: DAL,V18,ZAL	1
22	PAFZZ	5310-00-820-6653	80205	MS35338-50	WASHER,LOCK UOC: DAL,V18,ZAL	9
23	PAFZZ	5305-00-724-7222	80204	B1821BH063C200N	SCREW,CAP,HEXAGON H UOC: DAL,V18,ZAL	9
24	PAFZZ	5310-00-488-3888	81349	M45913/3-8FG8C	NUT,SELF-LOCKING,HE UOC: DAL,V18,ZAL	4
25	PAFZZ	5310-00-809-5998	96906	MS27183-18	WASHER,FLAT UOC: DAL,V18,ZAL	8
26	PAFZZ	3010-01-215-6598	34623	11669859	COUPLING,SHAFT,FLEX UOC: DAL,V18,ZAL	1
27	PFFZZ	3020-01-216-2332	19207	11669856	. CHAIN,ROLLER UOC: DAL,V18,ZAL	1
28	PFFZZ	3020-01-215-6599	19207	11669857	. SPROCKET WHEEL UOC: DAL,V18,ZAL	1
29	PAFZZ	5305-01-186-7140	80205	MS51031-130	. SETSCREW UOC: DAL,V18,ZAL	1
30	PFFZZ	3020-01-215-8827	19207	11669858	. GEAR,SPUR UOC: DAL,V18,ZAL	1
31	PAFZZ	5305-00-725-4183	80205	MS90726-113	SCREW,CAP,HEXAGON H UOC: DAL,V18,ZAL	2
32	XDFZZ		19207	12256796	BRACKET,MOUNTING UOC: DAL,V18,ZAL	1
33	PAFZZ	5310-00-823-8803	96906	MS27183-21	WASHER,FLAT UOC: DAL,V18,ZAL	3
34	PAFZZ	5305-00-719-5235	80204	B1821BH050F175N	SCREW,CAP,HEXAGON H UOC: DAL,V18,ZAL	2
35	PAFZZ	5331-00-808-0794	81343	MS28778-8	O-RING WINCH DRIVE MOTOR UOC: DAL,V18,ZAL	1
36	PAFZZ	4730-00-822-5609	96906	MS51527A8	ELBOW,TUBE TO BOSS UOC: DAL,V18,ZAL	1
37	PAFZZ	4720-01-114-7703	19207	12256811	HOSE ASSEMBLY,NONME MOTOR TO CONTROL VALVE UOC: DAL,V18,ZAL	1
38	PAFZZ	5305-00-071-2069	80204	B1821BH050C150N	SCREW,CAP,HEXAGON H UOC: DAL,V18,ZAL	8
39	PFFZZ	4730-01-114-7743	19207	12256661-3	ELBOW,FLANGE TO PIP UOC: DAL,V18,ZAL	1
40	PAFZZ	4730-01-139-1585	96906	MS51521A10	ELBOW,TUBE UOC: DAL,V18,ZAL	1

(1) ITEM NO.	(2) SMR CODE	(3) NSN	(4) CAGEC	(5) PART NUMBER	(6) DESCRIPTION AND USABLE ON CODE (UOC)	(7) QTY
41	PAFZZ	4730-01-235-9617	19207	12301152	ADAPTER,STRAIGHT,TU UOC: DAL,V18,ZAL	1

END OF FIGURE

**FIELD MAINTENANCE
WRECKER REAR WINCH HYDRAULIC TUBING, CONTROL VALVES, AND MOTOR**

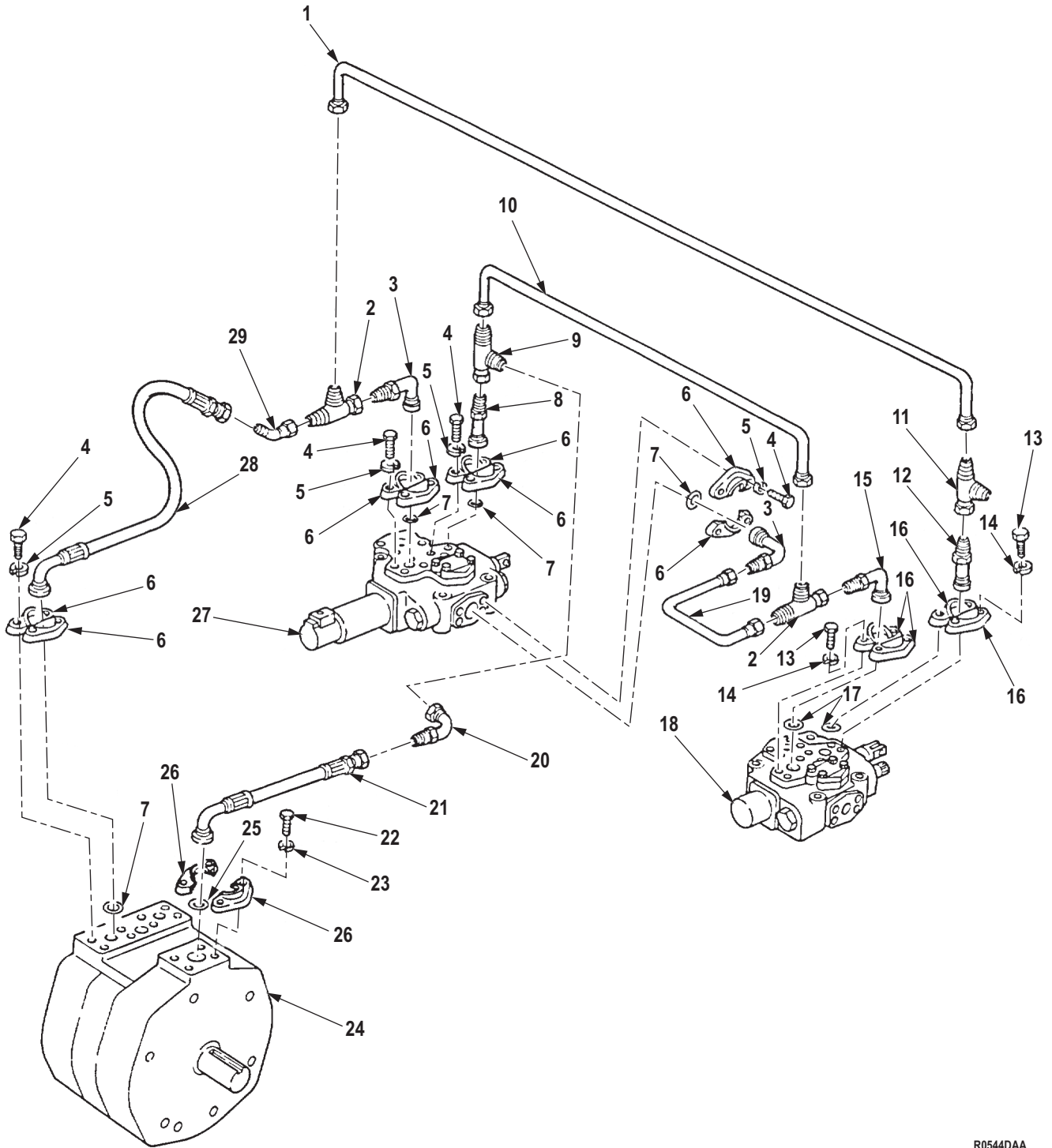

R0544DAA

Figure 527. Wrecker Rear Winch Hydraulic Tubing, Control Valves, and Motor.

(1) ITEM NO.	(2) SMR CODE	(3) NSN	(4) CAGEC	(5) PART NUMBER	(6) DESCRIPTION AND USABLE ON CODE (UOC)	(7) QTY
GROUP 2001 HOIST, CAPSTAN, WINDLASS, CRANE OR WINCH ASSEMBLY.						
FIG. 527. WRECKER REAR WINCH HYDRAULIC TUBING, CONTROL VALVES, AND MOTOR.						
1	PAFZZ	4710-01-120-8541	19207	12256642	TUBE ASSEMBLY,METAL UOC: DAL,V18,ZAL	1
2	PAFZZ	4730-00-827-5852	96906	MS51523A16	TEE,TUBE UOC: DAL,V18,ZAL	2
3	PAFZZ	4730-01-114-7742	19207	12256661-2	ELBOW,FLANGE TO PIP CONTROL VALVE UOC: DAL,V18,ZAL	2
4	PAFZZ	5305-00-071-1788	80204	B1821BH044C125N	SCREW,CAP,HEXAGON H UOC: DAL,V18,ZAL	16
5	PAFZZ	5310-00-209-0965	80205	MS35338-47	WASHER,LOCK UOC: DAL,V18,ZAL	16
6	PAFZZ	4730-00-255-0560	81349	M52525/16-20	FLANGE,PIPE,SWIVEL CONTROL VALVES AND WINCH MOTOR UOC: DAL,V18,ZAL	8
7	PAFZZ	5331-00-297-9990	05228	62309-13	O-RING UOC: DAL,V18,ZAL	4
8	PAFZZ	4730-01-132-4858	19207	12256665	ADAPTER,STRAIGHT,FL CONTROL VALVE UOC: DAL,V18,ZAL	1
9	PAFZZ	4730-01-128-1554	19207	12256640	TEE,TUBE CONTROL VALVE UOC: DAL,V18,ZAL	1
10	PAFZZ	4710-01-120-8539	19207	12256639	TUBE ASSEMBLY,METAL CONTROL VALVE TO WINCH VALVE UOC: DAL,V18,ZAL	1
11	PAFZZ	4730-00-827-5852	96906	MS51523A16	TEE,TUBE UOC: DAL,V18,ZAL	1
12	PAFZZ	4730-01-121-7604	19207	12256665-1	ADAPTER,STRAIGHT,FL UOC: DAL,V18,ZAL	1
13	PAFZZ	5305-00-068-0511	80204	B1821BH038C125N	SCREW,CAP,HEXAGON H UOC: DAL,V18,ZAL	8
14	PAFZZ	5310-00-637-9541	00198	132661	WASHER,LOCK UOC: DAL,V18,ZAL	8
15	PAFZZ	4730-01-121-9889	19207	12256661-1	ELBOW,FLANGE TO PIP WINCH VALVE UOC: DAL,V18,ZAL	1
16	PAFZZ	4730-00-755-7609	81349	M52525/16-16	FLANGE,PIPE UOC: DAL,V18,ZAL	4
17	PAFZZ	5331-00-579-7925	81343	MS28775-219	O-RING UOC: DAL,V18,ZAL	1
18	PAFZZ	4820-01-127-6922	0E9N0	CAT233	VALVE,LINEAR,DIRECT UOC: DAL,V18,ZAL	1

(1) ITEM NO.	(2) SMR CODE	(3) NSN	(4) CAGEC	(5) PART NUMBER	(6) DESCRIPTION AND USABLE ON CODE (UOC)	(7) QTY
19	PFFZZ	4710-01-120-8542	19207	12256644	TUBE ASSEMBLY,METAL ELBOW TO TEE UOC: DAL,V18,ZAL	1
20	PAFZZ	4730-00-409-8797	96906	MS51521B24	ELBOW,TUBE WINCH DRIVE MOTOR HOSE UOC: DAL,V18,ZAL	1
21	PFFZZ	4720-01-120-8519	19207	12256810	HOSE ASSEMBLY,NONME UOC: DAL,V18,ZAL	1
22	PAFZZ	5305-00-071-2069	80204	B1821BH050C150N	SCREW,CAP,HEXAGON H UOC: DAL,V18,ZAL	4
23	PAFZZ	5310-00-003-4094	80205	MS35338-48	WASHER,LOCK UOC: DAL,V18,ZAL	4
24	PBFZZ	4320-01-112-8365	50988	HSM100-2676	MOTOR,HYDRAULIC UOC: DAL,V18,ZAL	1
25	PAFZZ	5331-00-579-7927	81343	MS28775-225	O-RING UOC: DAL,V18,ZAL	1
26	PAFZZ	4730-00-089-3406	81349	M52525/16-24	FLANGE,PIPE,SWIVEL UOC: DAL,V18,ZAL	2
27	PAFZZ	4810-01-105-6966	0E9N0	CAT232A	VALVE,REGULATING,FL UOC: DAL,V18,ZAL	1
28	PAFZZ	4720-01-114-7703	19207	12256811	HOSE ASSEMBLY,NONME WINCH DRIVE MOTOR TO TEE UOC: DAL,V18,ZAL	1
29	PAFZZ	4730-01-192-9578	96906	MS51522A16	ELBOW,TUBE UOC: DAL,V18,ZAL	1

END OF FIGURE

**FIELD MAINTENANCE
WRECKER REAR WINCH HYDRAULIC TUBING AND CONTROLS**

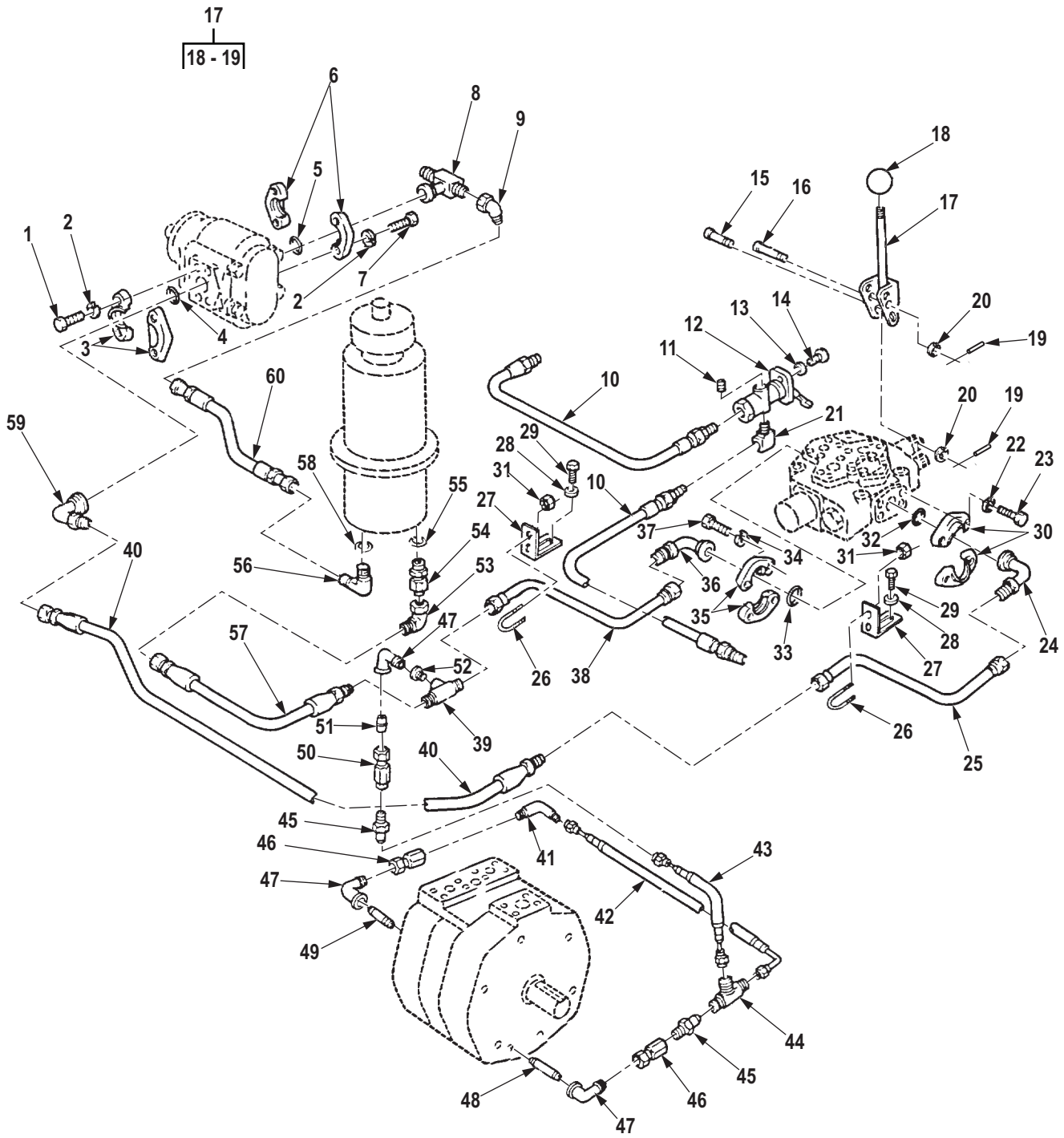

R0545DAA

Figure 528. Wrecker Rear Winch Hydraulic Tubing and Controls.

(1) ITEM NO.	(2) SMR CODE	(3) NSN	(4) CAGEC	(5) PART NUMBER	(6) DESCRIPTION AND USABLE ON CODE (UOC)	(7) QTY
GROUP 2001 HOIST, CAPSTAN, WINDLASS, CRANE OR WINCH ASSEMBLY.						
FIG. 528. WRECKER REAR WINCH HYDRAULIC TUBING AND CONTROLS.						
1	PAFZZ	5305-00-071-2069	80204	B1821BH050C150N	SCREW,CAP,HEXAGON H UOC: DAL,V18,ZAL	4
2	PAFZZ	5310-00-003-4094	80205	MS35338-48	WASHER,LOCK UOC: DAL,V18,ZAL	8
3	PAFZZ	4730-00-089-3406	81349	M52525/16-24	FLANGE,PIPE,SWIVEL UOC: DAL,V18,ZAL	2
4	PAFZZ	5331-00-579-7927	81343	MS28775-225	O-RING UOC: DAL,V18,ZAL	1
5	PAFZZ	5331-00-585-8247	81343	MS28775-232	O-RING SWIVEL PIPE FLANGE UOC: DAL,V18,ZAL	1
6	PAFZZ	4730-00-400-6544	81349	M52525/16-40	FLANGE,PIPE,SWIVEL UOC: DAL,V18,ZAL	2
7	PAFZZ	5305-00-071-2070	80204	B1821BH050C175N	SCREW,CAP,HEXAGON H UOC: DAL,V18,ZAL	4
8	PAFZZ	4730-01-120-8495	19207	12257114	TEE,TUBE CONTROL VALVE UOC: DAL,V18,ZAL	1
9	PAFZZ	4730-01-232-7159	96906	MS51522A32	ELBOW,TUBE UOC: DAL,V18,ZAL	1
10	PAFZZ	4720-00-108-5989	19207	8327011-4	HOSE ASSEMBLY,NONME TUBE TEE TO VACUUM VALVE UOC: DAL,V18,ZAL	2
11	PAFZZ	4730-00-044-4655	58536	AA59616ACBBCB	PLUG,PIPE VACUUM VALVE UOC: DAL,V18,ZAL	1
12	PAFZZ	4820-00-509-3036	19207	7003615	VALVE,VACUUM REGULA UOC: DAL,V18,ZAL	1
13	PAFZZ	5310-00-045-3296	80205	MS35338-43	WASHER,LOCK UOC: DAL,V18,ZAL	2
14	PAFZZ	5305-00-984-6210	80205	MS35206-263	SCREW,MACHINE VACUUM VALVE UOC: DAL,V18,ZAL	2
15	PAFZZ	5315-01-121-7689	19207	11621118-1	PIN,GROOVED,HEADED CONTROL VALVE HANDLE UOC: DAL,V18,ZAL	2
16	PAFZZ	5315-01-121-7688	19207	11621118-2	PIN,GROOVED,HEADED UOC: DAL,V18,ZAL	2
17	PAFZZ	5340-01-120-8452	19207	12256740	LEVER,MANUAL CONTRO UOC: DAL,V18,ZAL	2
18	PAFZZ	5355-00-191-1029	19207	10900172	. KNOB CONTROL VALVE HANDLE UOC: DAL,V18,ZAL	1
19	PFFZZ	5315-01-333-1490	19207	12256734	. PIN,STRAIGHT,HEADED ASSEMBLY UOC: DAL,V18,ZAL	2

(1) ITEM NO.	(2) SMR CODE	(3) NSN	(4) CAGEC	(5) PART NUMBER	(6) DESCRIPTION AND USABLE ON CODE (UOC)	(7) QTY
20	PAFZZ	5325-00-419-3322	96906	MS90707-1050	RING,RETAINING UOC: DAL,V18,ZAL	4
21	PAFZZ	4730-01-240-6108	93061	2202PA-4-4	ELBOW,PIPE UOC: DAL,V18,ZAL	1
22	PAFZZ	5310-00-637-9541	00198	132661	WASHER,LOCK UOC: DAL,V18,ZAL	4
23	PAFZZ	5305-00-068-0511	80204	B1821BH038C125N	SCREW,CAP,HEXAGON H UOC: DAL,V18,ZAL	4
24	PAFZZ	4730-01-121-9889	19207	12256661-1	ELBOW,FLANGE TO PIP CONTROL VALVE UOC: DAL,V18,ZAL	1
25	PAFZZ	4710-01-120-8543	19207	12256637	TUBE ASSEMBLY,METAL UOC: DAL,V18,ZAL	1
26	PAFZZ	5306-01-173-3524	80205	NAS3104-9-10	BOLT,U UOC: DAL,V18,ZAL	2
27	PAFZZ	5340-01-176-5923	19207	12302665	BRACKET,ANGLE UOC: DAL,V18,ZAL	2
28	PAFZZ	5310-00-080-6004	96906	MS27183-14	WASHER,FLAT UOC: DAL,V18,ZAL	2
29	PAFZZ	5305-00-269-2804	80205	MS90726-61	SCREW,CAP,HEXAGON H UOC: DAL,V18,ZAL	2
30	PAFZZ	4730-00-755-7609	81349	M52525/16-16	FLANGE,PIPE UOC: DAL,V18,ZAL	2
31	PAFZZ	5310-00-877-5796	80205	MS21044N4	NUT,SELF-LOCKING,HE 1/4-28 UNF-3B R.H. UOC: DAL,V18,ZAL	4
32	PAFZZ	5331-00-579-7925	81343	MS28775-219	O-RING UOC: DAL,V18,ZAL	1
33	PAFZZ	5331-00-297-9990	05228	62309-13	O-RING UOC: DAL,V18,ZAL	1
34	PAFZZ	5310-00-209-0965	80205	MS35338-47	WASHER,LOCK UOC: DAL,V18,ZAL	4
35	PAFZZ	4730-00-255-0560	81349	M52525/16-20	FLANGE,PIPE,SWIVEL CONTROL VALVE UOC: DAL,V18,ZAL	2
36	PAFZZ	4730-01-114-7742	19207	12256661-2	ELBOW,FLANGE TO PIP CONTROL VALVE UOC: DAL,V18,ZAL	1
37	PAFZZ	5305-00-071-1788	80204	B1821BH044C125N	SCREW,CAP,HEXAGON H UOC: DAL,V18,ZAL	4
38	PAFZZ	4710-01-120-8544	19207	12256638	TUBE ASSEMBLY,METAL HYDRAULIC SWIVEL MOTOR UOC: DAL,V18,ZAL	1
39	PAFZZ	4730-00-251-6827	30780	160BTX-S	TEE,PIPE TO TUBE UOC: DAL,V18,ZAL	1
40	PAFZZ	4720-01-120-8521	19207	12256658-2	HOSE ASSEMBLY,NONME UOC: DAL,V18,ZAL	1

(1) ITEM NO.	(2) SMR CODE	(3) NSN	(4) CAGEC	(5) PART NUMBER	(6) DESCRIPTION AND USABLE ON CODE (UOC)	(7) QTY
41	PAFZZ	4730-00-273-6686	96906	MS51504A8-8	ELBOW,PIPE TO TUBE UOC: DAL,V18,ZAL	1
42	PAFZZ	4720-01-165-9531	19207	12302663	HOSE ASSEMBLY,NONME UOC: DAL,V18,ZAL	1
43	PAFZZ	4720-01-196-1166	19207	12302664	HOSE ASSEMBLY,NONME UOC: DAL,V18,ZAL	1
44	PAFZZ	4730-00-491-4983	81343	SAE J514 8-8-8 070432CA	TEE,TUBE UOC: DAL,V18,ZAL	1
45	PAFZZ	4730-00-809-9427	81343	MS51500A8-8	ADAPTER,STRAIGHT,PI UOC: DAL,V18,ZAL	2
46	PAFZZ	4820-01-157-4138	19207	12302667	VALVE,CHECK UOC: DAL,V18,ZAL	2
47	PAFZZ	4730-00-253-4414	96906	MS39230-4	ELBOW,PIPE UOC: DAL,V18,ZAL	3
48	PAFZZ	4730-00-196-1496	81346	A733S-81CFG	NIPPLE,PIPE UOC: DAL,V18,ZAL	2
49	PAFZZ	4730-00-196-1495	81346	A733-80CF8	NIPPLE,PIPE UOC: DAL,V18,ZAL	2
50	PAFZZ	4820-01-160-0759	19207	12302666	VALVE,CALIBRATED FL UOC: DAL,V18,ZAL	1
51	PAFZZ	4730-00-196-1467	72582	121208	NIPPLE,PIPE UOC: DAL,V18,ZAL	1
52	PAFZZ	4730-00-203-2836	81349	WW- P-471BDQBUFD	BUSHING,PIPE UOC: DAL,V18,ZAL	1
53	PAFZZ	4730-00-163-0236	96906	MS51521A16	ELBOW,TUBE UOC: DAL,V18,ZAL	1
54	PAFZZ	4730-00-930-5392	96906	MS51525A16	ADAPTER,STRAIGHT,TU UOC: DAL,V18,ZAL	1
55	PAFZZ	5331-00-804-5694	81343	MS28778-16	O-RING UOC: DAL,V18,ZAL	1
56	PAFZZ	4730-01-147-7954	96906	MS51527A32	ELBOW,TUBE TO BOSS UOC: DAL,V18,ZAL	1
57	PAFZZ	4720-01-173-4609	98441	A3501-3	HOSE ASSEMBLY,NONME UOC: DAL,V18,ZAL	1
58	PAFZZ	5331-00-285-9847	02697	3-932N507-9	O-RING UOC: DAL,V18,ZAL	1
59	PAFZZ	4730-01-114-7743	19207	12256661-3	ELBOW,FLANGE TO PIP CONTROL VALVE UOC: DAL,V18,ZAL	1
60	PAFZZ	4720-01-122-6166	19207	12256659	HOSE ASSEMBLY,NONME CONTROL VALVE TEE UOC: DAL,V18,ZAL	1

END OF FIGURE

**FIELD MAINTENANCE
WRECKER HYDRAULIC PUMP AND DRIVE SHAFT**

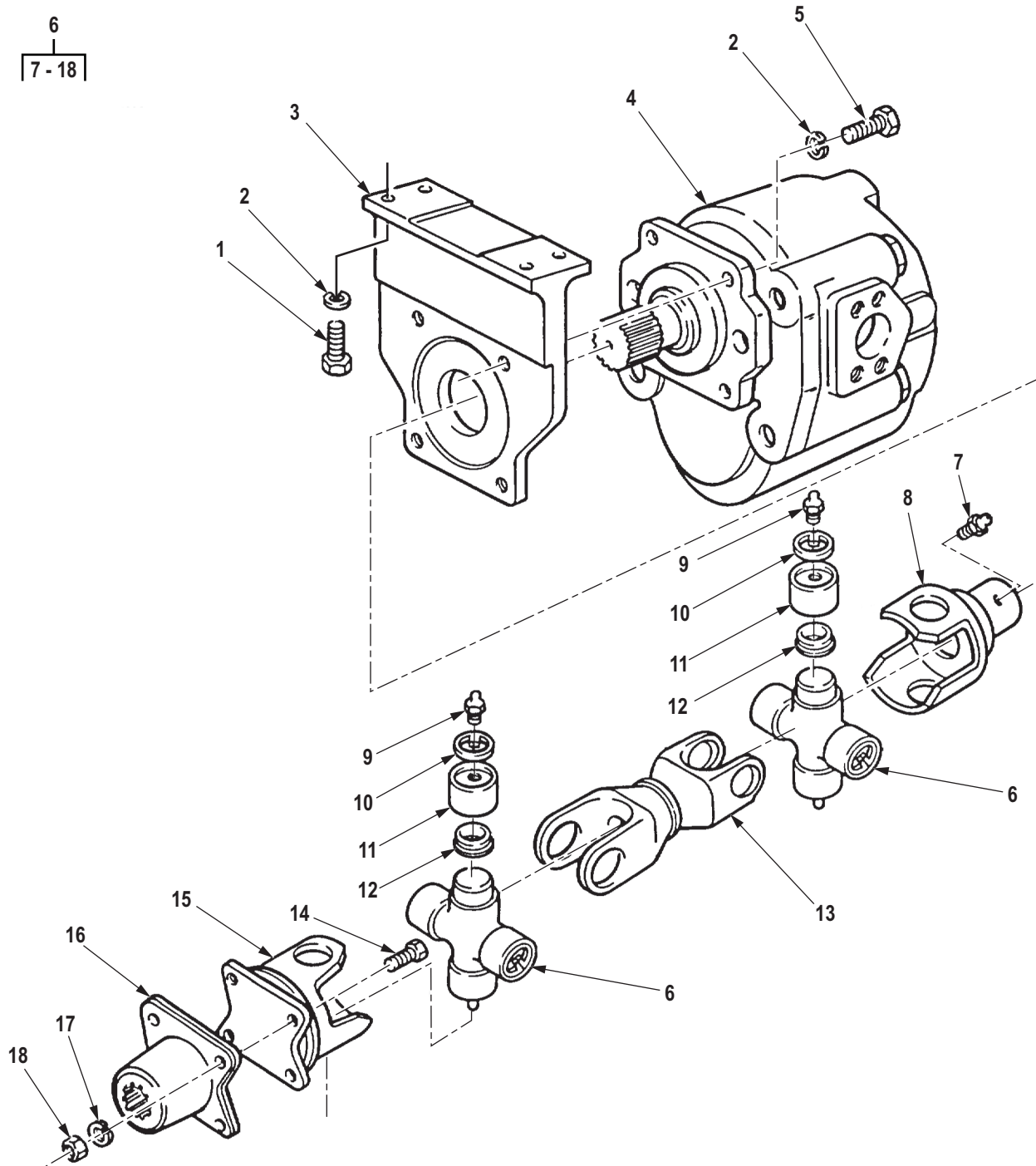

R0546DAA

Figure 529. Wrecker Hydraulic Pump and Drive Shaft.

(1) ITEM NO.	(2) SMR CODE	(3) NSN	(4) CAGEC	(5) PART NUMBER	(6) DESCRIPTION AND USABLE ON CODE (UOC)	(7) QTY
GROUP 2001 HOIST, CAPSTAN, WINDLASS, CRANE OR WINCH ASSEMBLY.						
FIG. 529. WRECKER HYDRAULIC PUMP AND DRIVE SHAFT.						
1	PAFZZ	5305-00-719-5235	80204	B1821BH050F175N	SCREW,CAP,HEXAGON H UOC: DAL,V18,ZAL	4
2	PAFZZ	5310-00-003-4094	80205	MS35338-48	WASHER,LOCK UOC: DAL,V18,ZAL	8
3	PFFZZ	5340-01-090-7631	0E9N0	CAT238	BRACKET,MOUNTING UOC: DAL,V18,ZAL	1
4	PAFZZ	4320-01-090-7632	19207	11669335	PUMP,HYDRAULIC,SING UOC: DAL,V18,ZAL	4
5	PAFZZ	5305-00-071-2070	80204	B1821BH050C175N	SCREW,CAP,HEXAGON H UOC: DAL,V18,ZAL	4
6	PAFFF	3010-01-090-7747	19207	11669333	UNIVERSAL JOINT UOC: DAL,V18,ZAL	1
7	PAFZZ	4730-00-172-0010	17576	AN944-101	. FITTING,LUBRICATION UOC: DAL,V18,ZAL	1
8	XAFZZ		70960	L16SYS20-42	. FLANGE,CROSS MOUNT UOC: DAL,V18,ZAL	1
9	KFFZZ		70960	1641	. LUBRICATION FITTING PART OF KIT P/N CP35R-17 UOC: DAL,V18,ZAL	2
10	KFFZZ		70960	RR-1R22-2	. RETAINING RING PART OF KIT P/N CP35R-17 UOC: DAL,V18,ZAL	8
11	KFFZZ		70960	35R4-2A	. NEEDLE CUP ASSY PART OF KIT P/N CP35R-17 UOC: DAL,V18,ZAL	8
12	KFFZZ		70960	SE-RUR14-2	. OIL SEAL PART OF KIT P/N CP35R-17 UOC: DAL,V18,ZAL	8
13	XAFZZ		70960	3NDCA-4	. CENTER,SUPPORT,CROS UOC: DAL,V18,ZAL	2
14	PAFZZ	5305-00-709-8523	80204	B1821BH044F125N	. SCREW,CAP,HEXAGON H UOC: DAL,V18,ZAL	4
15	XAFZZ		70960	3NF20	. YOKE UOC: DAL,V18,ZAL	1
16	XAFZZ		70960	2WCS24-75	. FLANGE UOC: DAL,V18,ZAL	1
17	PAFZZ	5310-00-486-5355	78500	WALM7-2	. WASHER,LOCK UOC: DAL,V18,ZAL	4

(1) ITEM NO.	(2) SMR CODE	(3) NSN	(4) CAGEC	(5) PART NUMBER	(6) DESCRIPTION AND USABLE ON CODE (UOC)	(7) QTY
18	PAFZZ	5310-01-135-4798	78500	R005961	. NUT,PLAIN,HEXAGON UOC: DAL,V18,ZAL	4

END OF FIGURE

**FIELD MAINTENANCE
DUMP HYDRAULIC HOIST ASSEMBLY**

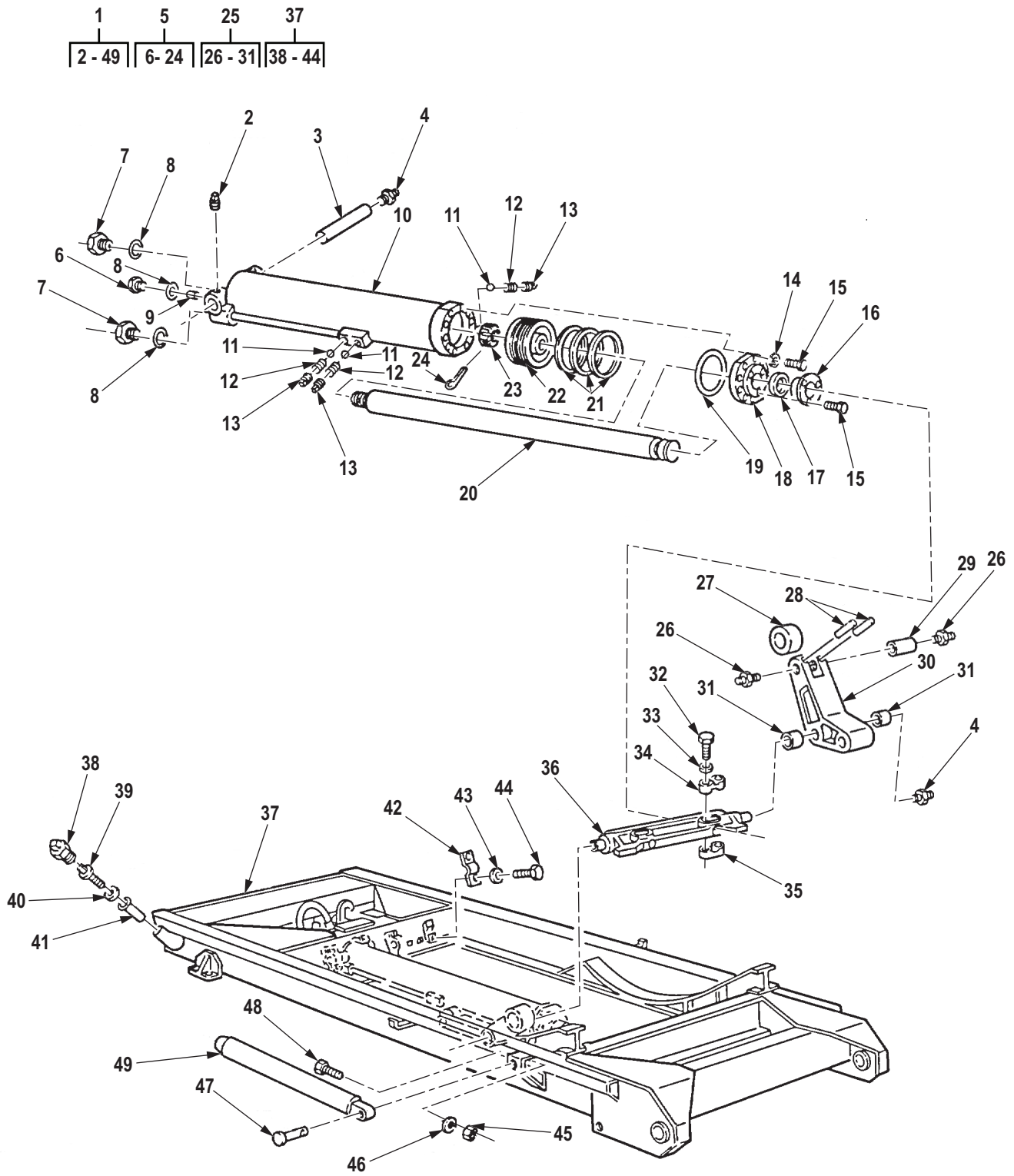

R0547DAA

Figure 530. Dump Hydraulic Hoist Assembly.

(1) ITEM NO.	(2) SMR CODE	(3) NSN	(4) CAGEC	(5) PART NUMBER	(6) DESCRIPTION AND USABLE ON CODE (UOC)	(7) QTY
GROUP 2001 HOIST, CAPSTAN, WINDLASS, CRANE OR WINCH ASSEMBLY.						
FIG. 530. DUMP HYDRAULIC HOIST ASSEMBLY.						
1	PPFHH	2590-01-085-3806	19207	12256407	HOIST UNIT, HYDRAULI UOC: V19, V20	1
1	PPFHH	2590-01-210-2174	19207	12256407-1	HOIST UNIT, HYDRAULI UOC: DAE, DAF, ZAE, ZAF	1
2	PAFZZ	5305-00-054-9271	96906	MS51955-36	. SETSCREW UOC: DAE, DAF, V19, V20, ZAE, ZAF	4
3	PAFZZ	3040-00-512-9223	19207	7974962	. SHAFT, STRAIGHT UOC: DAE, DAF, V19, V20, ZAE, ZAF	2
4	PAFZZ	4730-00-050-4208	10001	297692PC104	. FITTING, LUBRICATION UOC: DAE, DAF, V19, V20, ZAE, ZAF	4
5	PAFHH	3040-00-513-5786	19207	8327979	. CYLINDER ASSEMBLY, A UOC: DAE, DAF, V19, V20, ZAE, ZAF	2
6	PAHZZ	5365-00-740-9079	19207	7409079	. . PLUG, MACHINE THREAD UOC: DAE, DAF, V19, V20, ZAE, ZAF	1
7	PAHZZ	4730-00-740-9058	23862	2297563	. . ADAPTER BUSHING UOC: DAE, DAF, V19, V20, ZAE, ZAF	2
8	PAHZZ	5365-00-182-9635	19207	7409080	. . SPACER, RING UOC: DAE, DAF, V19, V20, ZAE, ZAF	3
9	PAHZZ	4730-00-335-1812	19207	8327982	. . RESTRICTOR, FLUID FL UOC: DAE, DAF, V19, V20, ZAE, ZAF	1
10	XBHZZ		19207	8720944	. . CYLINDER, ACTUATING, UOC: DAE, DAF, V19, V20, ZAE, ZAF	1
11	PAHZZ	3110-00-100-6159	96906	MS19059-2424	. . BALL, BEARING UOC: DAE, DAF, V19, V20, ZAE, ZAF	3
12	PAHZZ	5360-00-597-4075	19207	7409054	. . SPRING, HELICAL, COMP UOC: DAE, DAF, V19, V20, ZAE, ZAF	3
13	PAHZZ	4730-00-834-6187	81348	WW-P-471AASBUD	. . PLUG, PIPE UOC: DAE, DAF, V19, V20, ZAE, ZAF	3
14	PAHZZ	5310-00-637-9541	00198	132661	. . WASHER, LOCK UOC: DAE, DAF, V19, V20, ZAE, ZAF	10
15	PAHZZ	5305-00-269-3238	80204	B1821BH038F125N	. . SCREW, CAP, HEXAGON H UOC: DAE, DAF, V19, V20, ZAE, ZAF	13
16	PAHZZ	5330-00-740-9050	19207	7409050	. . RETAINER, PACKING UOC: DAE, DAF, V19, V20, ZAE, ZAF	1
17	PAHZZ	5330-00-269-4953	1K209	804-825	. . PACKING ASSEMBLY UOC: DAE, DAF, V19, V20, ZAE, ZAF	1
18	PAHZZ	3040-00-513-5787	19207	8327980	. . CAP, LINEAR ACTUATING UOC: DAE, DAF, V19, V20, ZAE, ZAF	1
19	PAHZZ	5331-01-183-0985	81343	M83461/1-427	. . O-RING UOC: DAE, DAF, V19, V20, ZAE, ZAF	1

(1) ITEM NO.	(2) SMR CODE	(3) NSN	(4) CAGEC	(5) PART NUMBER	(6) DESCRIPTION AND USABLE ON CODE (UOC)	(7) QTY
20	PAHZZ		19207	8327986	. . ROD,PISTON,LINEAR A UOC: DAE,DAF,V19,V20,ZAE,ZAF	1
21	PAHZZ	4310-00-287-8126	61465	M2020428	. . RING,PISTON UOC: DAE,DAF,V19,V20,ZAE,ZAF	3
22	PAHZZ	3040-00-513-5788	19207	8327983	. . PISTON,LINEAR ACTUA UOC: DAE,DAF,V19,V20,ZAE,ZAF	1
23	PAHZZ	5310-00-849-6874	96906	MS35692-93	. . NUT,PLAIN,SLOTTED,H UOC: DAE,DAF,V19,V20,ZAE,ZAF	1
24	PAHZZ	5315-01-136-4542	80205	MS24665-49	. . PIN,COTTER UOC: DAE,DAF,V19,V20,ZAE,ZAF	1
25	PAFHH	2520-00-740-9040	19207	7409040	. ARM ROLLER CROSSHEA UOC: DAE,DAF,V19,V20,ZAE,ZAF	2
26	PAFZZ	4730-00-050-4208	10001	297692PC104	. . FITTING,LUBRICATION UOC: DAE,DAF,V19,V20,ZAE,ZAF	2
27	PAFZZ	3120-00-740-9042	19207	7409042	. . ROLLER,LINEAR-ROTAR UOC: DAE,DAF,V19,V20,ZAE,ZAF	1
28	PAFZZ	5315-01-136-8374	96906	MS35671-51	. . PIN,GROOVED,HEADLES UOC: DAE,DAF,V19,V20,ZAE,ZAF	2
29	PAFZZ	5315-00-740-9020	19207	7409020	. . PIN,GROOVED,HEADLES UOC: DAE,DAF,V19,V20,ZAE,ZAF	1
30	PAFZZ	2520-00-740-9041	61465	M2020807	. . BELL CRANK UOC: DAE,DAF,V19,V20,ZAE,ZAF	1
31	PAFZZ	3120-00-740-9299	19207	7409299	. . BEARING,SLEEVE UOC: DAE,DAF,V19,V20,ZAE,ZAF	2
32	PAFZZ	5305-00-269-3244	80204	B1821BH038F250N	. SCREW,CAP,HEXAGON H UOC: DAE,DAF,V19,V20,ZAE,ZAF	4
33	PAFZZ	5310-00-637-9541	00198	132661	. WASHER,LOCK UOC: DAE,DAF,V19,V20,ZAE,ZAF	4
34	PAFZZ	2520-00-740-9037	61465	M2020817	. RETAINER LOCK PISTO UOC: DAE,DAF,V19,V20,ZAE,ZAF	2
35	PAFZZ	5340-01-205-5957	19207	7409038	. FAIRLEAD HALF,TUBUL UOC: DAE,DAF,V19,V20,ZAE,ZAF	2
36	PAHZZ	2590-00-332-0095	19207	7971949	. CROSSHEAD,HYDRAULIC UOC: DAE,DAF,V19,V20,ZAE,ZAF	1
37	PAFHH	2590-01-085-3584	19207	12256409	. SUB-FRAME,HOIST UOC: DAE,DAF,V19,V20,ZAE,ZAF	1
37	PAFHH	2590-01-210-0203	19207	12256409-1	. HOIST UNIT,HYDRAULI UOC: DAE,DAF,ZAE,ZAF	1
38	PAFZZ	4730-01-123-4546	19207	7409027	. . PLUG,PIPE UOC: DAE,DAF,V19,V20,ZAE,ZAF	1
39	PAFZZ	6680-00-740-9026	19207	7409026	. . GAGE ROD,LIQUID LEV UOC: DAE,DAF,V19,V20,ZAE,ZAF	1
40	PAFZZ	5365-00-182-9635	19207	7409080	. . SPACER,RING UOC: DAE,DAF,V19,V20,ZAE,ZAF	1

(1) ITEM NO.	(2) SMR CODE	(3) NSN	(4) CAGEC	(5) PART NUMBER	(6) DESCRIPTION AND USABLE ON CODE (UOC)	(7) QTY
41	PAFZZ	4330-01-168-6891	19207	7409025	. . FILTER ELEMENT,FLUI UOC: DAE,DAF,V19,V20,ZAE,ZAF	1
42	PAFZZ	3110-00-999-6469	19207	8758374	. . BEARING,CAP AND BAS UOC: DAE,DAF,V19,V20,ZAE,ZAF	4
43	PAFZZ	5310-00-584-7888	R1120	204392-212	. . WASHER,LOCK UOC: DAE,DAF,V19,V20,ZAE,ZAF	8
44	PAFZZ	5305-00-916-2345	80204	B1821BH075F200N	. . SCREW,CAP,HEXAGON H UOC: DAE,DAF,V19,V20,ZAE,ZAF	8
45	PAFZZ	5310-00-768-0319	96906	MS51968-2	. NUT,PLAIN,HEXAGON UOC: DAE,DAF,V19,V20,ZAE,ZAF	2
46	PAFZZ	5310-00-582-5965	80205	MS35338-44	. WASHER,LOCK UOC: DAE,DAF,V19,V20,ZAE,ZAF	2
47	PAFZZ	5315-01-416-1809	19207	12375688	. PIN,STRAIGHT,HEADED UOC: DAE,DAF,V19,V20,ZAE,ZAF	2
48	PAFZZ	5305-00-267-8957	80204	B1821BH025F175N	. SCREW,CAP,HEXAGON H UOC: DAE,DAF,V19,V20,ZAE,ZAF	2
49	PAFZZ	3040-01-436-1832	19207	7409023-1	. BRACKET,EYE,NONROTA UOC: DAE,DAF,V19,V20,ZAE,ZAF	2

END OF FIGURE

**FIELD MAINTENANCE
DUMP HOIST SAFETY LATCH ASSEMBLY, HOSES, AND FILTER**

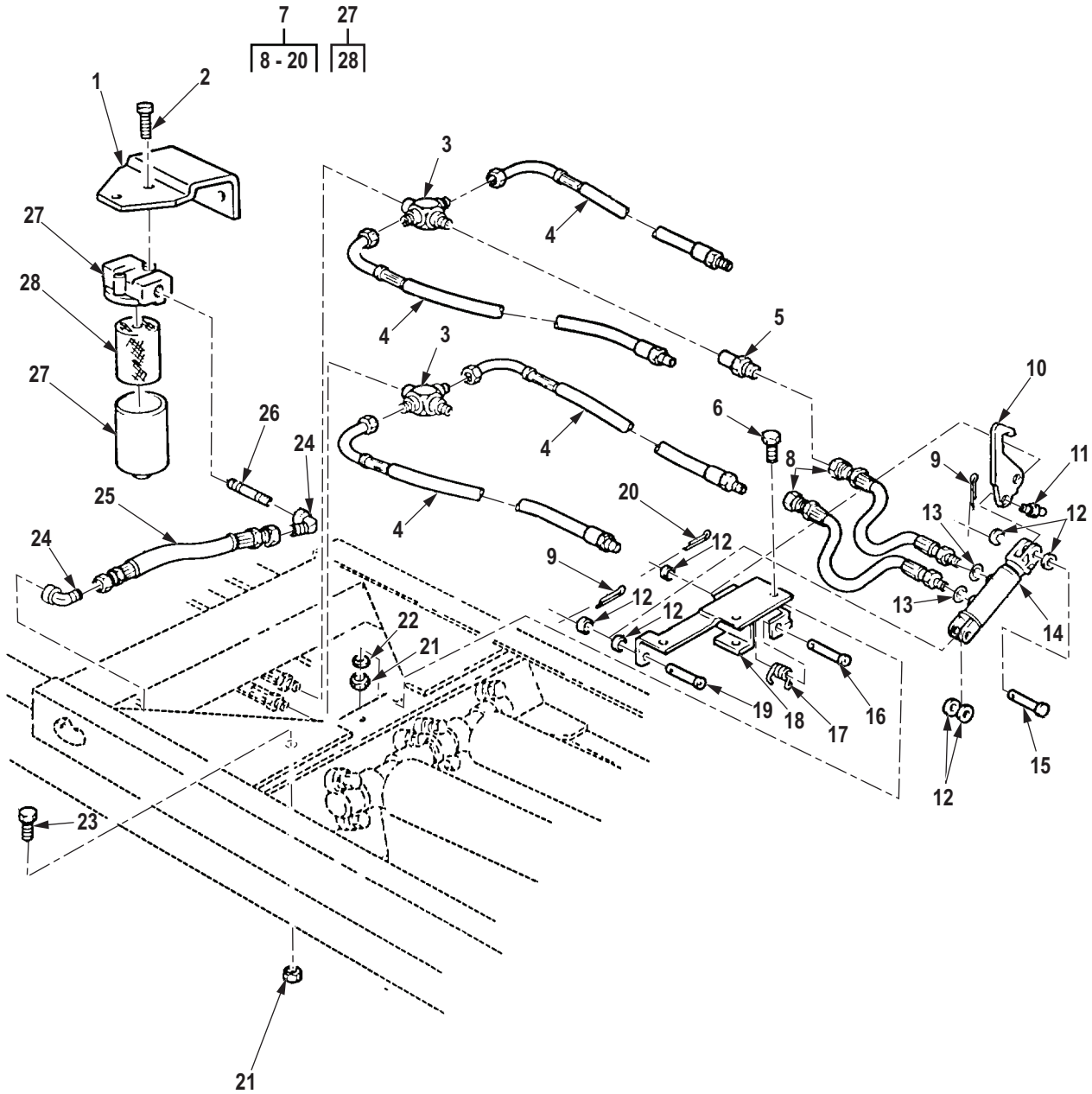

R0548DAA

Figure 531. Dump Hoist Safety Latch Assembly, Hoses, and Filter.

(1) ITEM NO.	(2) SMR CODE	(3) NSN	(4) CAGEC	(5) PART NUMBER	(6) DESCRIPTION AND USABLE ON CODE (UOC)	(7) QTY
GROUP 2001 HOIST, CAPSTAN, WINDLASS, CRANE OR WINCH ASSEMBLY.						
FIG. 531. DUMP HOIST SAFETY LATCH ASSEMBLY, HOSES, AND FILTER.						
1	PFZZ	5340-01-084-9631	19207	12257125	BRACKET,MOUNTING UOC: DAE,DAF,V19,V20,ZAE,ZAF	1
2	PAFZZ	5305-00-543-4372	80204	B1821BH038C075N	SCREW,CAP,HEXAGON H UOC: DAE,DAF,V19,V20,ZAE,ZAF	2
3	PAFZZ	4730-01-215-3218	19207	12302899	CROSS,PIPE TO TUBE UOC: DAE,DAF,V19,V20,ZAE,ZAF	2
4	PAFZZ	4720-01-215-4295	19207	12302900	HOSE ASSEMBLY,NONME UOC: DAE,DAF,V19,V20,ZAE,ZAF	4
5	PAFZZ	4730-00-809-9427	81343	MS51500A8-8	ADAPTER,STRAIGHT,PI UOC: DAE,DAF,V19,V20,ZAE,ZAF	2
6	PAFZZ	5305-00-719-5221	80204	B1821BH050F150N	SCREW,CAP,HEXAGON H UOC: DAE,DAF,V19,V20,ZAE,ZAF	4
7	PAFZZ	5340-01-127-6921	19207	12300639	LATCH ASSEMBLY,SAFE UOC: DAE,DAF,V19,V20,ZAE,ZAF	1
8	PAFZZ	4720-01-128-0179	19207	12300644	. HOSE ASSEMBLY,NONME UOC: DAE,DAF,V19,V20,ZAE,ZAF	2
9	PAFZZ	5315-00-059-0491	80205	MS24665-372	. PIN,COTTER UOC: DAE,DAF,V19,V20,ZAE,ZAF	2
10	PAFZZ	2510-01-129-0278	19207	12300643	. HOOK,SAFETY LATCH UOC: DAE,DAF,V19,V20,ZAE,ZAF	1
11	PAFZZ	4730-00-050-4208	10001	297692PC104	. FITTING,LUBRICATION UOC: DAE,DAF,V19,V20,ZAE,ZAF	2
12	PAFZZ	5310-00-809-8533	96906	MS27183-23	. WASHER,FLAT UOC: DAE,DAF,V19,V20,ZAE,ZAF	7
13	PAFZZ	5331-00-804-5695	62983	151548	. O-RING UOC: DAE,DAF,V19,V20,ZAE,ZAF	2
14	PAFZZ	2590-01-124-5052	19207	12300679	. CYLINDER,LATCH UOC: DAE,DAF,V19,V20,ZAE,ZAF	1
15	PAFZZ	5315-00-904-3408	96906	MS20392-10C67	. PIN,STRAIGHT,HEADED UOC: DAE,DAF,V19,V20,ZAE,ZAF	1
16	PAFZZ	5315-01-123-6812	19207	12300638	. PIN,STRAIGHT,HEADED UOC: DAE,DAF,V19,V20,ZAE,ZAF	1
17	PAFZZ	5360-01-125-6118	19207	12300640	. SPRING,HELICAL,EXTE UOC: DAE,DAF,V19,V20,ZAE,ZAF	1
18	PAFZZ	5340-01-124-5054	19207	12300635	. BRACKET,MOUNTING UOC: DAE,DAF,V19,V20,ZAE,ZAF	1
19	PAFZZ	5315-00-904-3412	96906	MS20392-10C57	. PIN,STRAIGHT,HEADED UOC: DAE,DAF,V19,V20,ZAE,ZAF	1
20	PAFZZ	5315-00-239-8032	80205	MS24665-513	. PIN,COTTER UOC: DAE,DAF,V19,V20,ZAE,ZAF	1

(1) ITEM NO.	(2) SMR CODE	(3) NSN	(4) CAGEC	(5) PART NUMBER	(6) DESCRIPTION AND USABLE ON CODE (UOC)	(7) QTY
21	PAFZZ	5310-00-488-3888	81349	M45913/3-8FG8C	NUT,SELF-LOCKING,HE UOC: DAE,DAF,V19,V20,ZAE,ZAF	5
22	PAFZZ	5310-00-809-5998	96906	MS27183-18	WASHER,FLAT UOC: DAE,DAF,V19,V20,ZAE,ZAF	5
23	PAFZZ	5305-00-725-0154	80204	B1821BH050F138N	SCREW,CAP,HEXAGON H UOC: DAE,DAF,V19,V20,ZAE,ZAF	1
24	PAFZZ	4730-00-833-9315	96906	MS51504A16	ELBOW,PIPE TO TUBE UOC: DAE,DAF,V19,V20,ZAE,ZAF	2
25	PAFZZ	4720-01-105-3564	19207	12276917	HOSE ASSEMBLY,NONME UOC: DAE,DAF,V19,V20,ZAE,ZAF	1
26	PAFZZ	4730-00-138-8121	96906	MS51953-132	NIPPLE,PIPE UOC: DAE,DAF,V19,V20,ZAE,ZAF	1
27	PAFZZ	2940-01-112-6438	62983	OFM-101-25	FILTER,FLUID UOC: DAE,DAF,V19,V20,ZAE,ZAF	1
28	PAFZZ	2940-00-950-8410	70040	PF297	. FILTER ELEMENT,FLUI UOC: DAE,DAF,V19,V20,ZAE,ZAF	1

END OF FIGURE

**FIELD MAINTENANCE
DUMP CONTROL PUMP, VALVE, AND RELATED PARTS**

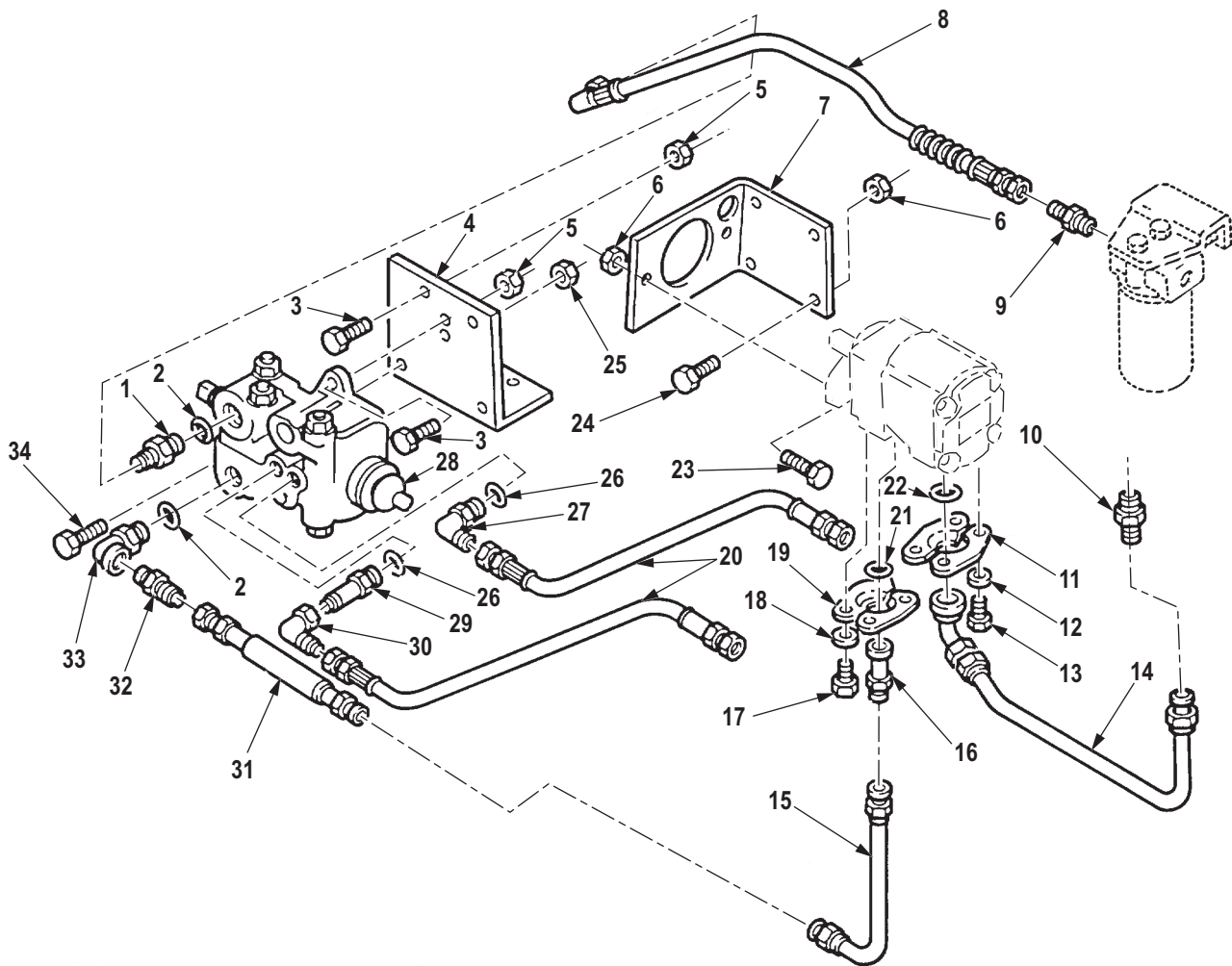

R0549DAA

Figure 532. Dump Control Pump, Valve, and Related Parts.

(1) ITEM NO.	(2) SMR CODE	(3) NSN	(4) CAGEC	(5) PART NUMBER	(6) DESCRIPTION AND USABLE ON CODE (UOC)	(7) QTY
GROUP 2001 HOIST, CAPSTAN, WINDLASS, CRANE OR WINCH ASSEMBLY.						
FIG. 532. DUMP CONTROL PUMP, VALVE, AND RELATED PARTS.						
1	PAFZZ	4730-01-116-5969	96906	MS51525A10-12S	ADAPTER,STRAIGHT,TU UOC: DAE,V20,ZAE	1
2	PAFZZ	5331-00-251-8839	81343	MS28778-12	O-RING UOC: DAE,V20,ZAE	2
3	PAFZZ	5305-00-269-3240	80204	B1821BH038F150N	SCREW,CAP,HEXAGON H UOC: DAE,V20,ZAE	5
4	PFFZZ	5340-01-104-3828	19207	12257128	BRACKET,ANGLE UOC: DAE,V20,ZAE	1
5	PAFZZ	5310-00-814-0672	96906	M45913/3-6FG8C	NUT,SELF-LOCKING,HE UOC: DAE,V20,ZAE	5
6	PAFZZ	5310-00-488-3888	81349	M45913/3-8FG8C	NUT,SELF-LOCKING,HE UOC: DAE,V20,ZAE	6
7	PFFZZ	5340-01-104-4326	19207	12257127	BRACKET,ANGLE UOC: DAE,V20,ZAE	1
8	PAFZZ	4720-01-105-4067	19207	12257109-2	HOSE ASSEMBLY,NONME VALVE TO FILTER UOC: DAE,V20	1
9	PAFZZ	4730-01-090-4919	19207	12255651-2	ADAPTER,STRAIGHT,PI UOC: DAE,V20,ZAE	1
10	PAFZZ	4730-00-676-7566	96906	MS51500A24	ADAPTER,STRAIGHT,PI UOC: DAE,V20,ZAE	1
11	PAFZZ	4730-00-089-3406	81349	M52525/16-24	FLANGE,PIPE,SWIVEL UOC: DAE,V20,ZAE	2
12	PAFZZ	5310-00-003-4094	80205	MS35338-48	WASHER,LOCK UOC: DAE,V20,ZAE	4
13	PAFZZ	5305-00-071-2069	80204	B1821BH050C150N	SCREW,CAP,HEXAGON H UOC: DAE,V20,ZAE	4
14	PAFZZ	4720-01-192-3504	19207	12302871	HOSE ASSEMBLY,NONME UOC: DAE,V20,ZAE	1
15	PAFZZ	4710-01-089-2060	19207	12257108	TUBE ASSEMBLY,METAL UOC: DAE,V20,ZAE	1
16	PAFZZ	4730-01-090-4924	19207	12257120	ADAPTER,STRAIGHT,FL UOC: DAE,V20,ZAE	1
17	PAFZZ	5305-00-068-0511	80204	B1821BH038C125N	SCREW,CAP,HEXAGON H UOC: DAE,V20,ZAE	4
18	PAFZZ	5310-00-637-9541	00198	132661	WASHER,LOCK UOC: DAE,V20,ZAE	4
19	PAFZZ	4730-00-755-7609	81349	M52525/16-16	FLANGE,PIPE UOC: DAE,V20,ZAE	2

(1) ITEM NO.	(2) SMR CODE	(3) NSN	(4) CAGEC	(5) PART NUMBER	(6) DESCRIPTION AND USABLE ON CODE (UOC)	(7) QTY
20	PAFZZ	4720-01-106-3982	19207	12257110-2	HOSE ASSEMBLY,NONME VALVE TO DUMP HOIST TEE UOC: DAE,V20,ZAE	2
21	PAFZZ	5331-00-579-7925	81343	MS28775-219	O-RING UOC: DAE,V20,ZAE	1
22	PAFZZ	5331-00-579-7927	81343	MS28775-225	O-RING UOC: DAE,V20,ZAE	1
23	PAFZZ	5305-00-719-5235	80204	B1821BH050F175N	SCREW,CAP,HEXAGON H UOC: DAE,V20,ZAE	2
24	PAFZZ	5305-00-719-5238	80204	B1821BH050F200N	SCREW,CAP,HEXAGON H UOC: DAE,V20,ZAE	4
25	PAFZZ	5310-00-994-1006	96906	M45913/4-7FG8C	NUT,SELF-LOCKING,HE UOC: DAE,V20,ZAE	2
26	PAFZZ	5331-00-108-5691	81343	MS28778-10	O-RING UOC: DAE,V20,ZAE	1
27	PAFZZ	4730-00-974-7313	96906	MS51527B10	ELBOW,TUBE TO BOSS VALVE ASSEMBLY UOC: DAE,V20	1
28	PAFZZ	4810-01-112-2162	62983	CM11-N02-R15- DL5-21	VALVE,LINEAR,DIRECT UOC: DAE,V20,ZAE	1
29	PAFZZ	4730-01-192-9590	96906	MS51526A10	ADAPTER,STRAIGHT,TU UOC: DAE,V20,ZAE	1
30	PAFZZ	4730-01-139-1585	96906	MS51521A10	ELBOW,TUBE UOC: DAE,V20,ZAE	1
31	PAFZZ	4720-01-089-2016	19207	12276973	HOSE ASSEMBLY,NONME UOC: DAE,V20,ZAE	1
32	PAFZZ	4730-00-021-1802	96906	MS51500A16-12	ADAPTER,STRAIGHT,PI UOC: DAE,V20,ZAE	1
33	PAFZZ	4730-01-090-6474	01276	C3459X12	ELBOW,PIPE TO BOSS UOC: DAE,V20,ZAE	1
34	PAFZZ	5305-00-709-8542	80204	B1821BH044F200N	SCREW,CAP,HEXAGON H VALVE ASSEMBLY UOC: DAE,V20,ZAE	2

END OF FIGURE

**FIELD MAINTENANCE
DUMP CONTROL PUMP ASSEMBLY**

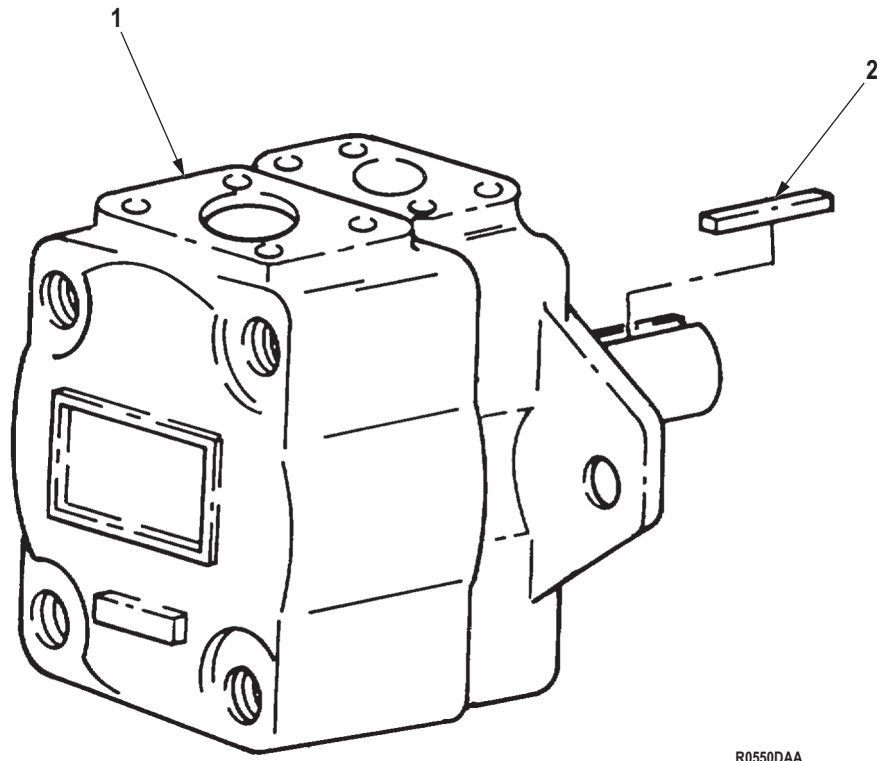

R0550DAA

Figure 533. Dump Control Pump Assembly.

(1) ITEM NO.	(2) SMR CODE	(3) NSN	(4) CAGEC	(5) PART NUMBER	(6) DESCRIPTION AND USABLE ON CODE (UOC)	(7) QTY
					GROUP 2001 HOIST, CAPSTAN, WINDLASS, CRANE OR WINCH ASSEMBLY.	
					FIG. 533. DUMP CONTROL PUMP ASSEMBLY.	
1	PAFZZ	4320-01-106-2061	01276	26VQ14A-1C-20	PUMP,ROTARY UOC: DAE,V20,ZAE	1
2	PAFZZ	5315-00-264-3099	96906	MS20066-187	KEY,MACHINE UOC: DAE,V20,ZAE	1

END OF FIGURE

**FIELD MAINTENANCE
DUMP CONTROL VALVE ASSEMBLY**

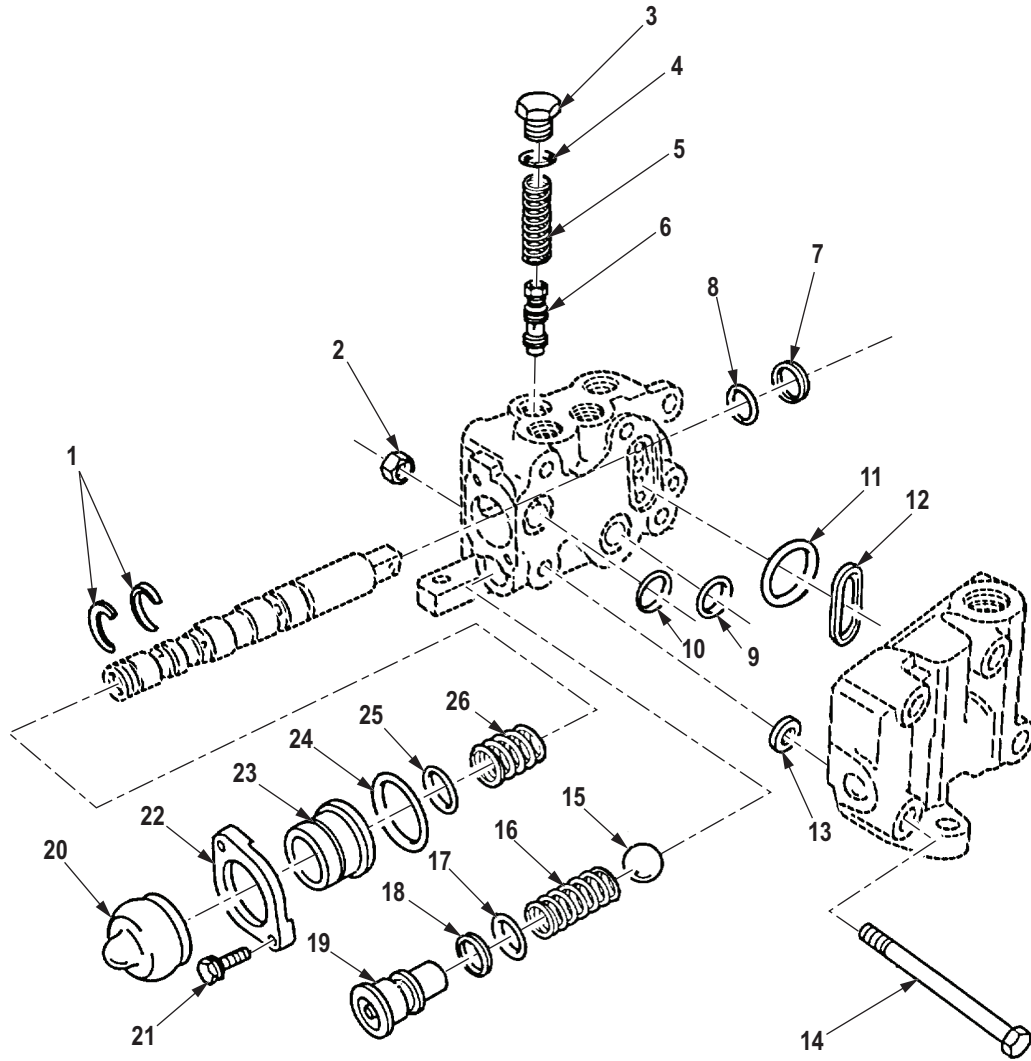

R0551DAA

Figure 534. Dump Control Valve Assembly.

(1) ITEM NO.	(2) SMR CODE	(3) NSN	(4) CAGEC	(5) PART NUMBER	(6) DESCRIPTION AND USABLE ON CODE (UOC)	(7) QTY
GROUP 2001 HOIST, CAPSTAN, WINDLASS, CRANE OR WINCH ASSEMBLY.						
FIG. 534. DUMP CONTROL VALVE ASSEMBLY.						
1	PAFZZ	5310-00-867-1465	62983	233088	WASHER,SLOTTED UOC: DAE,V20,ZAE	2
2	PAFZZ	5310-00-732-0558	96906	MS51967-8	NUT,PLAIN,HEXAGON UOC: DAE,V20,ZAE	4
3	PAFZZ	5365-00-674-6831	96906	MS51840-26	PLUG,MACHINE THREAD UOC: DAE,V20,ZAE	1
4	PAFZZ	5331-00-948-6482	11083	3K-0360	O-RING PART OF KIT P/N 920278 UOC: DAE,V20,ZAE	1
5	PAFZZ	5360-00-918-1920	62983	259871	SPRING,HELICAL,COMP UOC: DAE,V20,ZAE	1
6	PAFZZ	4820-00-960-9329	62983	232797	PISTON,VALVE UOC: DAE,V20,ZAE	1
7	KFFZZ	5330-00-246-0158	62983	286669	PACKING,PREFORMED PART OF KIT P/N 920278 UOC: DAE,V20,ZAE	1
8	KFFZZ	5365-00-236-3825	62983	680701	RING,QUADRANT PART OF KIT P/N 920278 UOC: DAE,V20,ZAE	1
9	KFFZZ	5330-00-953-5206	62983	223489	SEAL,CONTROL VALVE PART OF KIT P/N 920278 UOC: DAE,V20,ZAE	1
10	KFFZZ	5330-00-953-5207	62983	223493	GASKET PART OF KIT P/N 920278 UOC: DAE,V20,ZAE	1
11	KFFZZ	5330-00-953-5208	62983	226161	PACKING,CONTROL VAL PART OF KIT P/N 920278 UOC: DAE,V20,ZAE	1
12	KFFZZ	2590-00-052-7504	62983	237736	RETAINER,OIL SEAL PART OF KIT P/N 920278 UOC: DAE,V20,ZAE	1
13	PAFZZ	5365-00-182-6713	62983	307198	SHIM UOC: DAE,V20,ZAE	4
14	PAFZZ	5305-01-020-0709	62983	146835	SCREW UOC: DAE,V20,ZAE	4
15	PAFZZ	3110-00-899-4353	30076	68965	BALL,BEARING UOC: DAE,V20,ZAE	1
16	PAFZZ	5360-00-953-5205	62983	223388	SPRING,HELICAL,COMP UOC: DAE,V20,ZAE	1
17	KFFZZ	5331-00-579-8108	81343	MS28775-111	O-RING PART OF KIT P/N 920278 UOC: DAE,V20,ZAE	1

(1) ITEM NO.	(2) SMR CODE	(3) NSN	(4) CAGEC	(5) PART NUMBER	(6) DESCRIPTION AND USABLE ON CODE (UOC)	(7) QTY
18	KFFZZ	5330-01-048-7346	62983	271722	RETAINER,PACKING PART OF KIT P/N 920278 UOC: DAE,V20,ZAE	1
19	PAFZZ	2530-00-087-0327	62983	222640	POWER STEERING PLUG UOC: DAE,V20,ZAE	1
20	PAFZZ	5342-01-159-1022	46717	LA-1282-18	DUST COVER UOC: DAE,V20,ZAE	1
21	PAFZZ	5305-00-471-3909	62983	282027	SCREW,MACHINE UOC: DAE,V20,ZAE	2
22	PAFZZ	5342-00-889-5209	62983	284154	RETAINER UOC: DAE,V20,ZAE	1
23	KFFZZ	2530-00-087-0369	62983	284155	SLEEVE PART OF KIT P/N 923080 UOC: DAE,V20,ZAE	1
24	KFFZZ	5330-00-276-1933	62983	187000	PACKING,PREFORMED PART OF KIT P/N 923080 UOC: DAE,V20,ZAE	1
25	KFFZZ	5365-00-241-6916	62983	680702	RING,QUADRANT PART OF KIT P/N 923080 UOC: DAE,V20,ZAE	1
26	PAFZZ	5360-00-960-9326	62983	246632	SPRING,HELICAL,COMP UOC: DAE,V20,ZAE	1

END OF FIGURE

**FIELD MAINTENANCE
DUMP CONTROL PROPELLER DRIVE SHAFT ASSEMBLY**

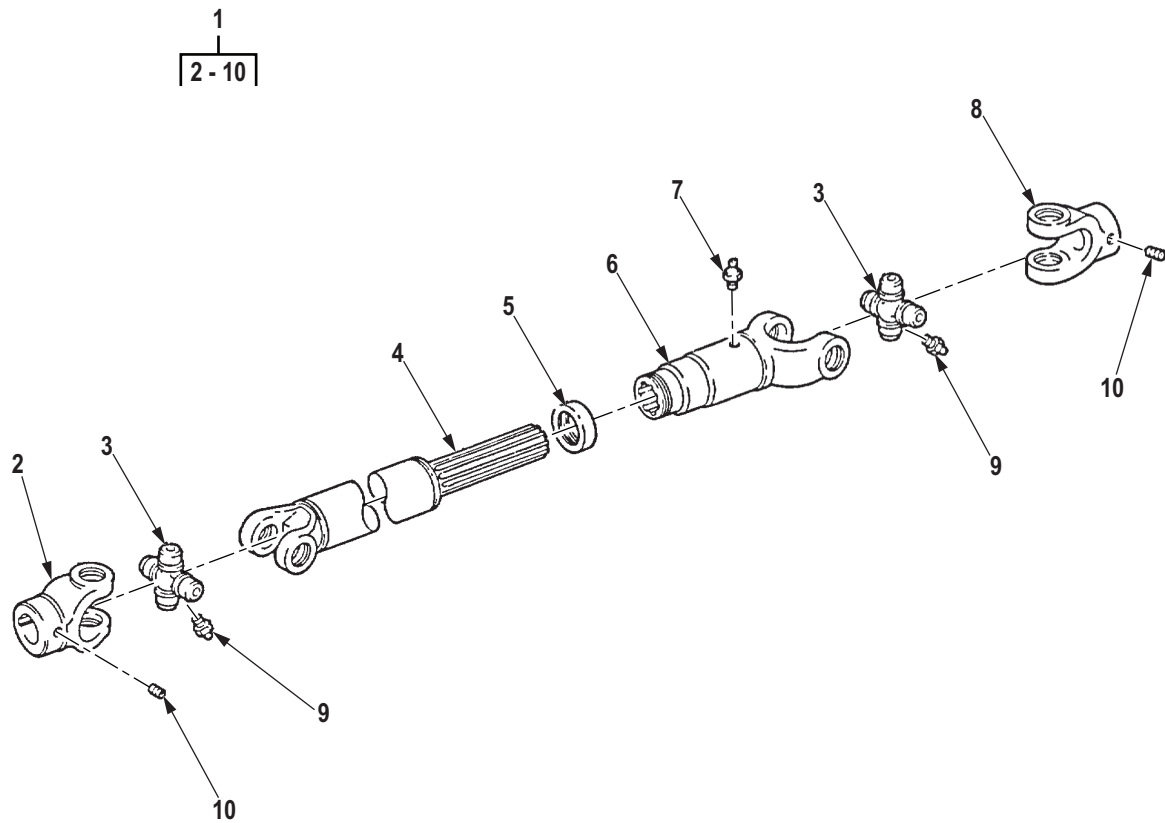

R0552DAA

Figure 535. Dump Control Propeller Drive Shaft Assembly.

(1) ITEM NO.	(2) SMR CODE	(3) NSN	(4) CAGEC	(5) PART NUMBER	(6) DESCRIPTION AND USABLE ON CODE (UOC)	(7) QTY
GROUP 2001 HOIST, CAPSTAN, WINDLASS, CRANE OR WINCH ASSEMBLY.						
FIG. 535. DUMP CONTROL PROPELLER DRIVE SHAFT ASSEMBLY.						
1	PAFFF	3010-01-111-2280	72447	10427-15SF	PROPELLER SHAFT WIN UOC: DAE,V20,ZAE	1
2	XDFZZ		78500	L6NYR20-4	. YOKE,UNIVERSAL JOIN UOC: DAE,V20,ZAE	1
3	XDFZZ		78500	CPL6240	. UNIVERSAL JOINT UOC: DAE,V20,ZAE	2
4	XAFZZ		70960	9035544862	. SHAFT ASSEMBLY UOC: DAE,V20,ZAE	1
5	PAFZZ	2520-01-134-3706	78500	DCL6N-3	. CAP,DUST,PROPELLER UOC: DAE,V20,ZAE	1
6	XAFZZ		70960	L6NLS20-24	. SLIP YOKE UOC: DAE,V20,ZAE	1
7	PAFZZ	4730-00-050-4203	81343	AS15001-1	. FITTING,LUBRICATION UOC: DAE,V20,ZAE	1
8	XDFZZ		78500	L6NYR14-19	. YOKE,UNIVERSAL JOIN UOC: DAE,V20,ZAE	1
9	PAFZZ	4730-00-050-4203	81343	AS15001-1	. FITTING,LUBRICATION UOC: DAE,V20,ZAE	2
10	PAFZZ	5305-00-058-9389	80205	MS51977-74	. SETSCREW UOC: DAE,V20,ZAE	2

END OF FIGURE

**FIELD MAINTENANCE
DUMP CONTROLS, LEVER ASSEMBLY, CABLE, AND MOUNTING HARDWARE**

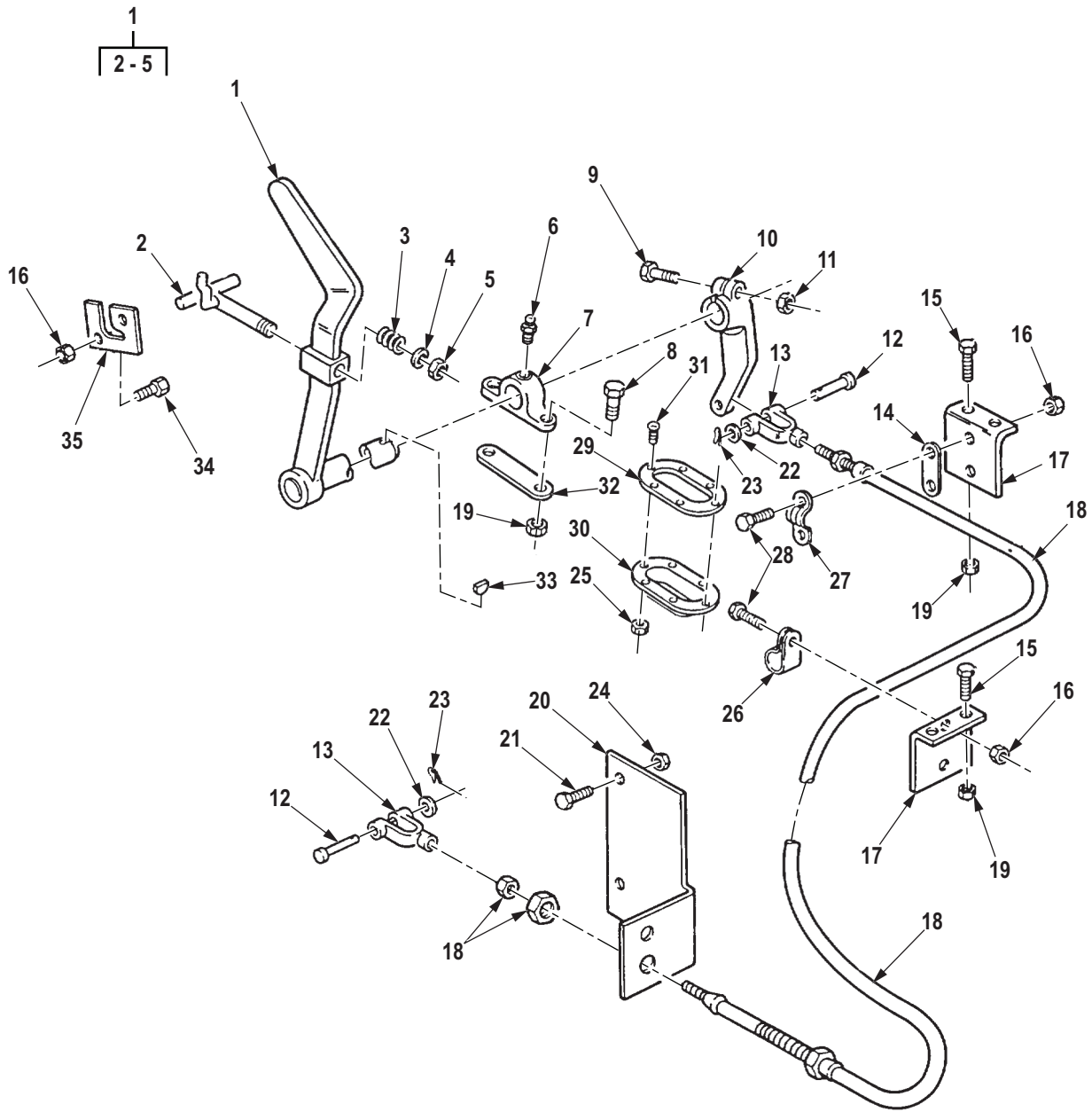

RM3530AA

Figure 536. Dump Controls, Lever Assembly, Cable, and Mounting Hardware.

(1) ITEM NO.	(2) SMR CODE	(3) NSN	(4) CAGEC	(5) PART NUMBER	(6) DESCRIPTION AND USABLE ON CODE (UOC)	(7) QTY
					GROUP 2001 HOIST, CAPSTAN, WINDLASS, CRANE OR WINCH ASSEMBLY.	
					FIG. 536. DUMP CONTROLS, LEVER ASSEMBLY, CABLE, AND MOUNTING HARDWARE.	
1	PAFZZ	3040-01-104-9154	19207	12256356-1	CONTROL LEVER ASSEM DUMP UOC: DAE,DAF,V19,V20,ZAE,ZAF	1
2	PAFZZ	5306-01-082-2524	19207	12256411	. BOLT,HOOK UOC: DAE,DAF,V19,V20,ZAE,ZAF	1
3	PAFZZ	5360-00-752-1975	19207	7521975	. SPRING,HELICAL,COMP HOIST LEVER LOCK UOC: DAE,DAF,V19,V20,ZAE,ZAF	1
4	PAFZZ	5310-00-080-6004	96906	MS27183-14	. WASHER,FLAT UOC: DAE,DAF,V19,V20,ZAE,ZAF	1
5	PAFZZ	5310-00-814-0672	96906	M45913/3-6FG8C	. NUT,SELF-LOCKING,HE UOC: DAE,DAF,V19,V20,ZAE,ZAF	1
6	PAFZZ	4730-00-050-4208	10001	297692PC104	FITTING,LUBRICATION UOC: DAE,DAF,V19,V20,ZAE,ZAF	2
7	PFFZZ	2520-00-741-1410	61465	M2020906	BRACKET CONTROL LEV CONTROL LEVER ASSEMBLY UOC: DAE,DAF,V19,V20,ZAE,ZAF	2
8	PAFZZ	5305-00-269-3238	80204	B1821BH038F125N	SCREW,CAP,HEXAGON H UOC: DAE,DAF,V19,V20,ZAE,ZAF	4
9	PAFZZ	5305-00-719-5239	80204	B1821AH050F225N	SCREW,CAP,HEXAGON H UOC: DAE,DAF,V19,V20,ZAE,ZAF	1
10	PFFZZ	3040-01-104-3851	19207	12276954	LEVER,REMOTE CONTRO UOC: DAE,DAF,V19,V20,ZAE,ZAF	1
11	PAFZZ	5310-00-488-3888	81349	M45913/3-8FG8C	NUT,SELF-LOCKING,HE UOC: DAE,DAF,V19,V20,ZAE,ZAF	1
12	PAFZZ	5315-00-990-2889	80205	MS20392-5C31	PIN,STRAIGHT,HEADED UOC: DAE,DAF,V19,V20,ZAE,ZAF	2
13	PAFZZ	5340-01-104-9005	19207	12276916	CLEVIS,ROD END UOC: DAE,DAF,V19,V20,ZAE,ZAF	2
14	PAFZZ	5365-01-109-3353	19207	12256286	SPACER,PLATE UOC: DAE,DAF,V19,V20,ZAE,ZAF	1
15	PAFZZ	5305-00-269-2804	80205	MS90726-61	SCREW,CAP,HEXAGON H UOC: DAE,DAF,V19,V20,ZAE,ZAF	4
16	PAFZZ	5310-00-935-9022	81349	M45913/3-4FG8C	NUT,SELF-LOCKING,HE UOC: DAE,DAF,V19,V20,ZAE,ZAF	5
17	PFFZZ	5340-01-111-1351	19207	12276955	BRACKET,ANGLE CONTROL CABLE UOC: DAE,DAF,V19,V20,ZAE,ZAF	2
18	PAFZZ	2590-01-142-1310	60602	000-46002-0001	CONTROL ASSEMBLY,PU CONTROL LEVER TO VALVE ASSEMBLY UOC: DAE,DAF,V19,V20	1

(1) ITEM NO.	(2) SMR CODE	(3) NSN	(4) CAGEC	(5) PART NUMBER	(6) DESCRIPTION AND USABLE ON CODE (UOC)	(7) QTY
19	PAFZZ	5310-00-814-0672	96906	M45913/3-6FG8C	NUT,SELF-LOCKING,HE UOC: DAE,DAF,V19,V20,ZAE,ZAF	8
20	PFFZZ	5340-01-107-5221	19207	12276906	BRACKET,ANGLE CONTROL CABLE UOC: DAE,DAF,V19,V20,ZAE,ZAF	1
21	PAFZZ	5305-00-269-2803	80205	MS90726-60	SCREW,CAP,HEXAGON H UOC: DAE,DAF,V19,V20,ZAE,ZAF	2
22	PAFZZ	5310-00-080-6004	96906	MS27183-14	WASHER,FLAT UOC: DAE,DAF,V19,V20,ZAE,ZAF	2
23	PAFZZ	5315-00-234-1863	80205	MS24665-300	PIN,COTTER UOC: DAE,DAF,V19,V20,ZAE,ZAF	2
24	PAFZZ	5310-00-814-0672	96906	M45913/3-6FG8C	NUT,SELF-LOCKING,HE UOC: DAE,DAF,V19,V20,ZAE,ZAF	2
25	PAFZZ	5310-00-208-1918	88044	AN365-1024A	NUT,SELF-LOCKING,HE UOC: DAE,DAF,V19,V20,ZAE,ZAF	6
26	PAFZZ	5340-00-984-8540	80205	MS21333-102	CLAMP,LOOP CONTROL CABLE UOC: DAE,DAF,V19,V20,ZAE,ZAF	1
27	PAFZZ	5340-01-128-5302	19207	12256285	STRAP,RETAINING UOC: DAE,DAF,V19,V20,ZAE,ZAF	1
28	PAFZZ	5306-00-068-0513	80204	B1821BH025F075N	BOLT,MACHINE UOC: DAE,DAF,V19,V20,ZAE,ZAF	3
29	PAFZZ	5365-01-090-2074	19207	12256377	SPACER,PLATE CONTROL LEVER UOC: DAE,DAF,V19,V20,ZAE,ZAF	1
30	PAFZZ	2530-01-104-8943	19207	12256378	BOOT,VEHICULAR COMP RETAINER RING UOC: DAE,DAF,V19,V20,ZAE,ZAF	1
31	PAFZZ	5306-00-044-0502	21450	440502	BOLT,MACHINE UOC: DAE,DAF,V19,V20,ZAE,ZAF	6
32	PAFZZ	5365-01-109-9490	19207	12256382	SPACER,PLATE CONTROL LEVER BRACKET UOC: DAE,DAF,V19,V20,ZAE,ZAF	2
33	PAFZZ	5315-00-616-5520	80205	MS35756-14	KEY,WOODRUFF UOC: DAE,DAF,V19,V20,ZAE,ZAF	1
34	PAFZZ	5305-00-269-3239	80204	B1821BH038F138N	SCREW,CAP,HEXAGON H UOC: DAE,DAF,V19,V20,ZAE,ZAF	2
35	PAFZZ	5340-01-111-9878	19207	12256376	STRIKE,CATCH PILLAR L.H.SIDE UOC: DAE,DAF,V19,V20,ZAE,ZAF	1

END OF FIGURE

**FIELD MAINTENANCE
POWER TAKEOFF CONTROLS, LEVER ASSEMBLY, CABLE MOUNTING HARDWARE**

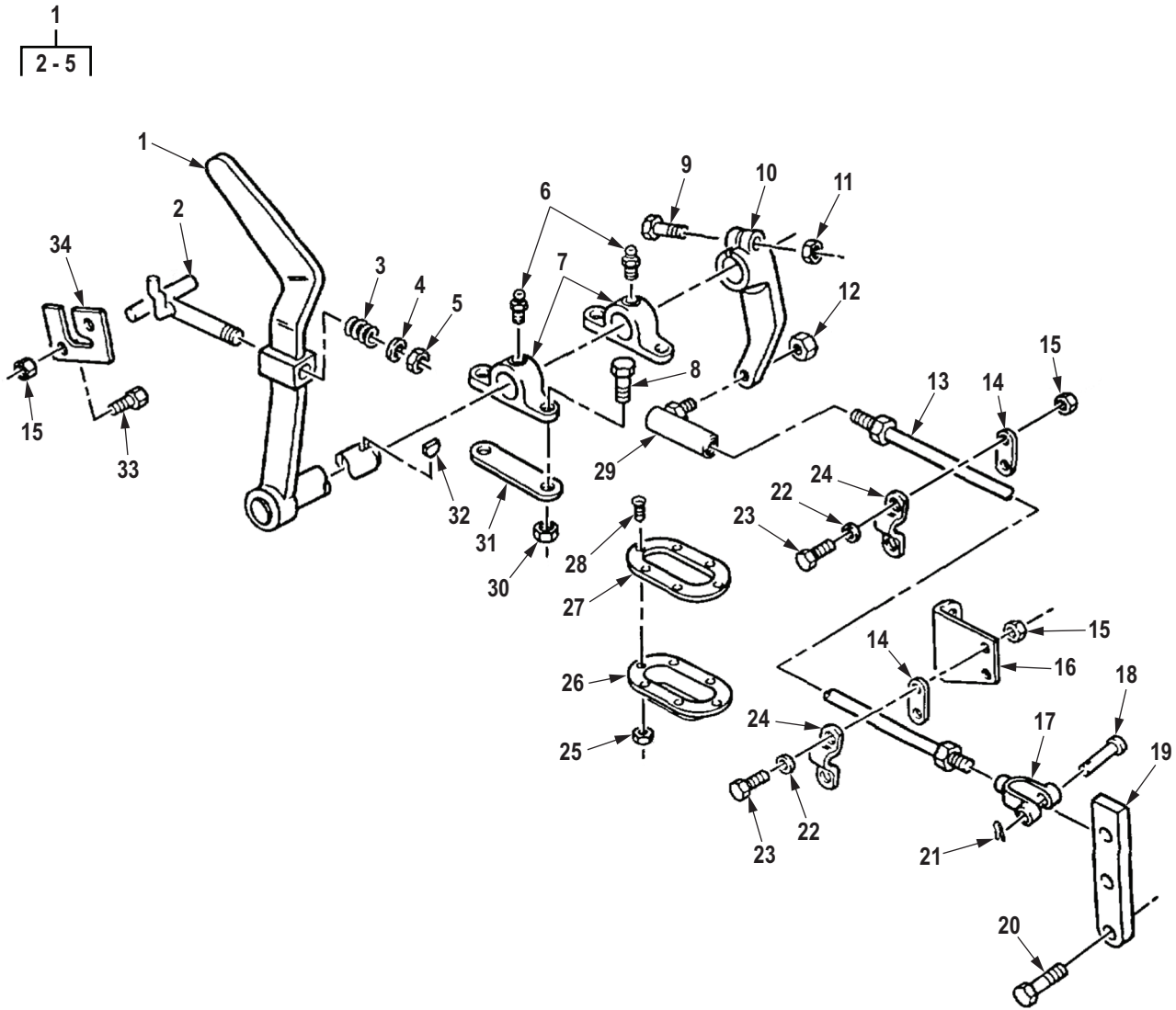

R0554DAA

Figure 537. Power Takeoff Controls, Lever Assembly, Cable Mounting Hardware.

(1) ITEM NO.	(2) SMR CODE	(3) NSN	(4) CAGEC	(5) PART NUMBER	(6) DESCRIPTION AND USABLE ON CODE (UOC)	(7) QTY
GROUP 2004 POWER TAKE-OFF ASSEMBLY.						
FIG. 537. POWER TAKEOFF CONTROLS, LEVER ASSEMBLY, CABLE MOUNTING HARDWARE.						
1	PAFZZ	3040-01-104-9155	19207	12256356-2	CONTROL LEVER ASSEM UOC: DAL,V18,ZAL	1
2	PAFZZ	5315-01-104-8942	19207	12256657	. PIN,THREADED END UOC: DAL,V18,ZAL	1
3	PAFZZ	5360-00-752-1975	19207	7521975	. SPRING,HELICAL,COMP CONTROL LEVER UOC: DAL,V18,ZAL	1
4	PAFZZ	5310-00-080-6004	96906	MS27183-14	. WASHER,FLAT UOC: DAL,V18,ZAL	1
5	PAFZZ	5310-00-814-0672	96906	M45913/3-6FG8C	. NUT,SELF-LOCKING,HE UOC: DAL,V18,ZAL	1
6	PAFZZ	4730-00-050-4208	10001	297692PC104	FITTING,LUBRICATION UOC: DAL,V18,ZAL	2
7	PFFZZ	2520-00-741-1410	61465	M2020906	BRACKET CONTROL LEV UOC: DAL,V18,ZAL	2
8	PAFZZ	5305-00-269-3238	80204	B1821BH038F125N	SCREW,CAP,HEXAGON H UOC: DAL,V18,ZAL	4
9	PAFZZ	5305-00-719-5239	80204	B1821AH050F225N	SCREW,CAP,HEXAGON H UOC: DAL,V18,ZAL	1
10	PFFZZ	3040-01-103-6009	19207	12256689	LEVER,REMOTE CONTRO UOC: DAL,V18,ZAL	1
11	PAFZZ	5310-00-488-3888	81349	M45913/3-8FG8C	NUT,SELF-LOCKING,HE UOC: DAL,V18,ZAL	1
12	PAFZZ	5310-00-241-6658	81349	M45913/3-5FG8C	NUT,SELF-LOCKING,HE UOC: DAL,V18,ZAL	1
13	PAFZZ	2590-01-083-1155	19207	11669342-1	CONTROL ASSEMBLY,PU UOC: DAL,V18,ZAL	1
14	PAFZZ	5365-01-111-1520	19207	12256350	SPACER,PLATE UOC: DAL,V18,ZAL	2
15	PAFZZ	5310-00-935-9022	81349	M45913/3-4FG8C	NUT,SELF-LOCKING,HE UOC: DAL,V18,ZAL	6
16	PFFZZ	5340-01-223-9799	19207	12302838	BRACKET,ANGLE UOC: DAL,V18,ZAL	1
17	PAFZZ	5340-00-057-3537	10988	VR2695	CLEVIS,ROD END UOC: DAL,V18,ZAL	1
18	PAFZZ	5315-00-812-3427	80205	MS20392-4C25	PIN,STRAIGHT,HEADED UOC: DAL,V18,ZAL	1
19	PAFZZ	5340-01-194-7036	19207	12302862	BRACKET,DOUBLE ANGL UOC: DAL,V18,ZAL	1

(1) ITEM NO.	(2) SMR CODE	(3) NSN	(4) CAGEC	(5) PART NUMBER	(6) DESCRIPTION AND USABLE ON CODE (UOC)	(7) QTY
20	PAFZZ	5306-01-109-9384	19207	12256683	BOLT,SHOULDER UOC: DAL,V18,ZAL	1
21	PAFZZ	5315-00-839-2326	80205	MS24665-281	PIN,COTTER UOC: DAL,V18,ZAL	1
22	PAFZZ	5310-00-582-5965	80205	MS35338-44	WASHER,LOCK UOC: DAL,V18,ZAL	4
23	PAFZZ	5306-00-068-0513	80204	B1821BH025F075N	BOLT,MACHINE UOC: DAL,V18,ZAL	4
24	PAFZZ	5340-01-104-9012	19207	12256372	STRAP,RETAINING UOC: DAL,V18,ZAL	2
25	PAFZZ	5310-00-208-1918	88044	AN365-1024A	NUT,SELF-LOCKING,HE UOC: DAL,V18,ZAL	6
26	PAFZZ	2530-01-104-8943	19207	12256378	BOOT,VEHICULAR COMP RETAINER RING UOC: DAL,V18,ZAL	1
27	PAFZZ	5365-01-090-2074	19207	12256377	SPACER,PLATE CONTROL ARM UOC: DAL,V18,ZAL	1
28	PAFZZ	5306-00-044-0502	21450	440502	BOLT,MACHINE UOC: DAL,V18,ZAL	6
29	PAFZZ	3040-00-965-0143	72582	5118951	BALL JOINT UOC: DAL,V18,ZAL	1
30	PAFZZ	5310-00-814-0672	96906	M45913/3-6FG8C	NUT,SELF-LOCKING,HE UOC: DAL,V18,ZAL	4
31	PAFZZ	5365-01-109-9490	19207	12256382	SPACER,PLATE CONTROL CABLE LEVER BRACKET UOC: DAL,V18,ZAL	1
32	PAFZZ	5315-00-616-5520	80205	MS35756-14	KEY,WOODRUFF UOC: DAL,V18,ZAL	1
33	PAFZZ	5305-00-269-3239	80204	B1821BH038F138N	SCREW,CAP,HEXAGON H UOC: DAL,V18,ZAL	2
34	PAFZZ	5340-01-090-9336	19207	12256656	PLATE,MOUNTING UOC: DAL,V18,ZAL	1

END OF FIGURE

**FIELD MAINTENANCE
TRANSFER POWER TAKEOFF ASSEMBLY AND RELATED PARTS**

(1) ITEM NO.	(2) SMR CODE	(3) NSN	(4) CAGEC	(5) PART NUMBER	(6) DESCRIPTION AND USABLE ON CODE (UOC)	(7) QTY
GROUP 2004 POWER TAKE-OFF ASSEMBLY.						
FIG. 538. TRANSFER POWER TAKEOFF ASSEMBLY AND RELATED PARTS.						
1	PAFFF	2520-01-118-5971	78500	MPS 2813	POWER TAKEOFF,TRANS UOC: DAL,V18,ZAL	1
2	PAFZZ	5306-01-132-0834	78500	15-X-1557	. BOLT UOC: DAL,V18,ZAL	2
3	PAFZZ	5310-00-079-1974	19207	11601651	. WASHER,FLAT UOC: DAL,V18,ZAL	8
4	PFFZZ	2520-01-131-2831	3D6E9	3268-A-1067	. POWER TAKEOFF,TRANS UOC: DAL,V18,ZAL	1
5	PAFZZ	5315-00-616-5519	80205	MS35756-1	. KEY,WOODRUFF UOC: DAL,V18,ZAL	1
6	PAFZZ	3020-01-133-9037	78500	3892-J-4430	. GEAR,SPUR UOC: DAL,V18,ZAL	1
7	PAFZZ	2520-01-127-2626	78500	A-3303-E-5	. PUMP ASSEMBLY,POWER UOC: DAL,V18,ZAL	1
8	PAFZZ	5305-00-071-2514	80204	B1821BH025C275N	. SCREW,CAP,HEXAGON H UOC: DAL,V18,ZAL	3
9	PAFZZ	5310-01-126-0566	78500	NL25Z1	. NUT UOC: DAL,V18,ZAL	2
10	PAFZZ	5310-00-286-3727	78500	1229E1331	. WASHER,FLAT UOC: DAL,V18,ZAL	1
11	PAFZZ	5310-01-109-6056	78500	1227-C-939	. NUT,PLAIN,EXTENDED UOC: DAL,V18,ZAL	1
12	PAFZZ	3040-01-134-8909	78500	A2244-U-21	. CONNECTING LINK,RIG UOC: DAL,V18,ZAL	1
13	PAFZZ	5331-01-046-3300	81349	M83461/1-012	. . O-RING UOC: DAL,V18,ZAL	1
14	PFFZZ	2520-01-127-7790	78500	2205-Q-43	. PLATE,COVER,POWER T UOC: DAL,V18,ZAL	1
15	PAFZZ	5305-00-543-2419	80204	B1821BH038C113N	. SCREW,CAP,HEXAGON H UOC: DAL,V18,ZAL	4
16	PAFZZ	5305-00-270-7328	78500	26-X-56	. SETSCREW UOC: DAL,V18,ZAL	1
17	PAFZZ	2520-00-734-9606	19207	7349606	. SHIFTER FORK,VEHICU UOC: DAL,V18,ZAL	1
18	PAFZZ	2520-01-120-3673	78500	1846-X-258	. PLUG,LOCK,TRANSFER UOC: DAL,V18,ZAL	1
19	PAFZZ	5360-00-321-5710	19207	6156769	. SPRING,HELICAL,COMP UOC: DAL,V18,ZAL	1
20	PAFZZ	2520-01-126-1493	78500	1898-H-34	. BALL,SHIFT SHAFT UOC: DAL,V18,ZAL	1

(1) ITEM NO.	(2) SMR CODE	(3) NSN	(4) CAGEC	(5) PART NUMBER	(6) DESCRIPTION AND USABLE ON CODE (UOC)	(7) QTY
21	PAFZZ	5365-00-595-4948	78500	1250C-3Z	. PLUG,MACHINE THREAD UOC: DAL,V18,ZAL	1
22	PAFZZ	5330-01-395-3685	78500	2208U697 NON- ASBESTOS	. GASKET UOC: DAL,V18,ZAL	1
23	PAFZZ	5325-01-126-7264	78500	1229-H-2816	. RING,RETAINING UOC: DAL,V18,ZAL	1
24	PAFZZ	4730-01-130-5158	78500	A-1898-T-1164Z	ELBOW,PIPE UOC: DAL,V18,ZAL	2
25	PAFZZ	4710-01-126-9565	78500	3196-H-8	TUBE ASSEMBLY,METAL UOC: DAL,V18,ZAL	1
26	PAFZZ	5305-00-338-5162	78500	S2710-2	SCREW,SPECIAL UOC: DAL,V18,ZAL	6
27	PAFZZ	5310-00-893-3381	19207	7748744	WASHER,FLAT UOC: DAL,V18,ZAL	6
28	PAFZZ	4730-01-127-7346	4N361	2501LL-06-06	ELBOW,PIPE TO HOSE UOC: DAL,V18,ZAL	1
29	PAFZZ	4720-01-134-3475	78500	A-2296-E-83	HOSE ASSEMBLY,NONME UOC: DAL,V18,ZAL	1
30	PAFZZ	4730-01-134-6988	78500	2206-F-58	ELBOW,PIPE TO TUBE UOC: DAL,V18,ZAL	1

END OF FIGURE

**FIELD MAINTENANCE
TRANSFER POWER TAKEOFF MAIN SHAFT AND DRIVE COUPLINGS**

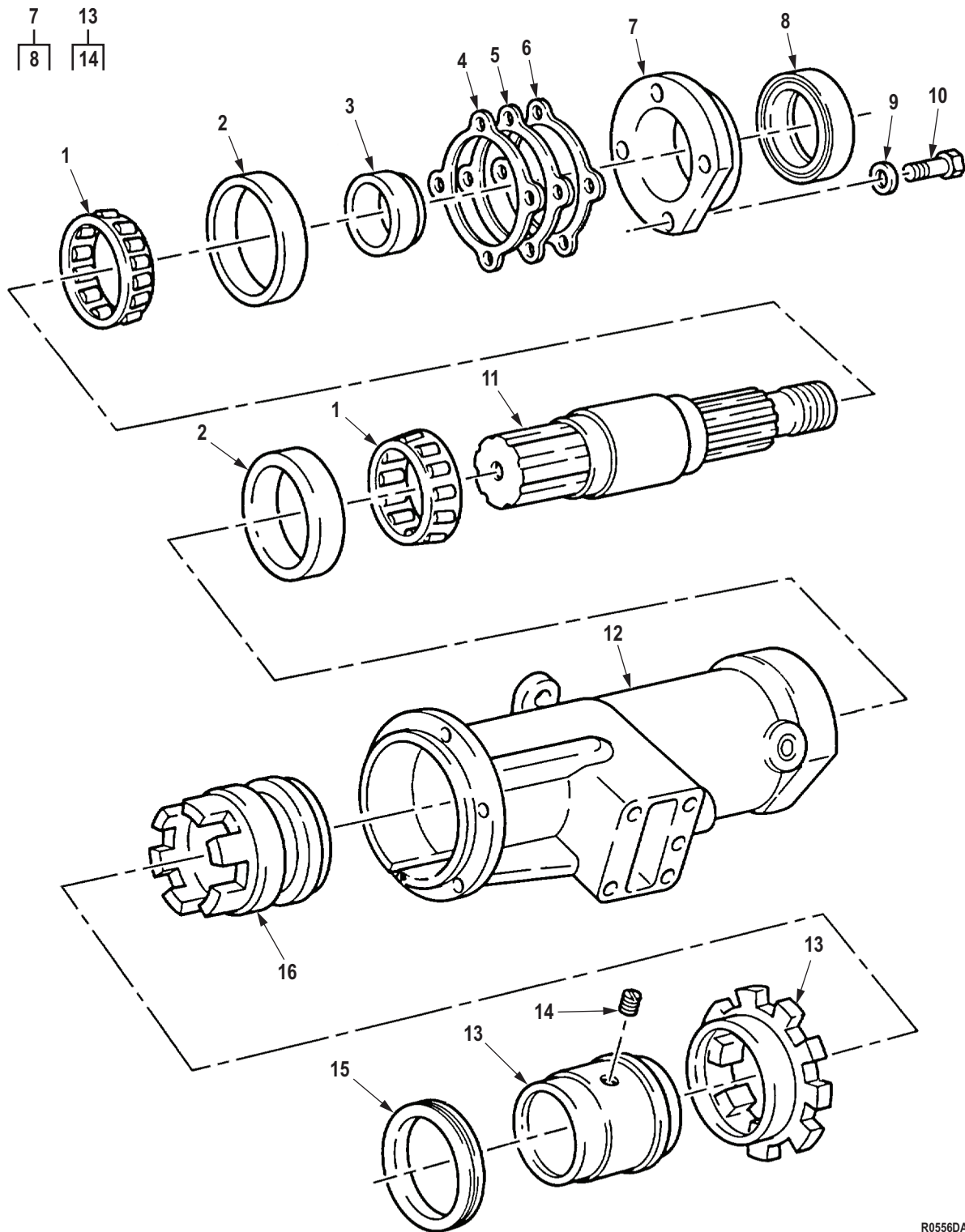

R0556DAA

Figure 539. Transfer Power Takeoff Main Shaft and Drive Couplings.

(1) ITEM NO.	(2) SMR CODE	(3) NSN	(4) CAGEC	(5) PART NUMBER	(6) DESCRIPTION AND USABLE ON CODE (UOC)	(7) QTY
GROUP 2004 POWER TAKE-OFF ASSEMBLY.						
FIG. 539. TRANSFER POWER TAKEOFF MAIN SHAFT AND DRIVE COUPLINGS.						
1	PAHZZ	3110-00-187-5730	60038	LM102949	CONE AND ROLLERS,TA UOC: DAL,V18,ZAL	2
2	PAHZZ	3110-00-171-2489	60038	LM102910	CUP,TAPERED ROLLER UOC: DAL,V18,ZAL	2
3	PAHZZ	2520-01-132-6847	3D6E9	1844-J-634	SLEEVE,OIL SEAL UOC: DAL,V18,ZAL	1
4	PAHZZ	5365-00-614-3903	19207	6143903	SHIM UOC: DAL,V18,ZAL	1
5	PAHZZ	5365-00-545-3723	78500	2803M221	SHIM,REAR UOC: DAL,V18,ZAL	1
6	PAHZZ	5365-00-518-6592	3D6E9	2803N222	SHIM UOC: DAL,V18,ZAL	1
7	PAHZZ	3110-01-142-9490	78500	A3266-Q-745	PLATE,RETAINING,BEA UOC: DAL,V18,ZAL	1
8	PAHZZ	5330-01-126-0565	78500	A-1205-U-1633	. SEAL UOC: DAL,V18,ZAL	1
9	PAHZZ	5310-01-200-9879	78500	1229-E-1669	WASHER,FLAT UOC: DAL,V18,ZAL	4
10	PAHZZ	5306-01-126-1618	78500	S-256-1-C	BOLT,MACHINE UOC: DAL,V18,ZAL	4
11	XAHZZ		78500	3297-C-55	SHAFT,POWER TAKEOFF UOC: DAL,V18,ZAL	1
12	XAHZZ		78500	3282-K-63	HOUSING,PTO UOC: DAL,V18,ZAL	1
13	PAHZZ	2520-01-134-1839	78500	A3107-B-28	COLLAR AND GEAR ASS UOC: DAL,V18,ZAL	1
14	PAHZZ	5305-01-142-2792	78500	S-853	. SETSCREW UOC: DAL,V18,ZAL	1
15	PAHZZ	5330-01-137-4799	78500	1205-Y-1663	SEAL,PACKING UOC: DAL,V18,ZAL	1
16	PAHZZ	2520-01-123-5556	78500	3107-V-22	COLLAR,SLIDING CLUT UOC: DAL,V18,ZAL	1

END OF FIGURE

**FIELD MAINTENANCE
TRANSMISSION POWER TAKEOFF SHIFT CONTROLS (M939/M939A1)**

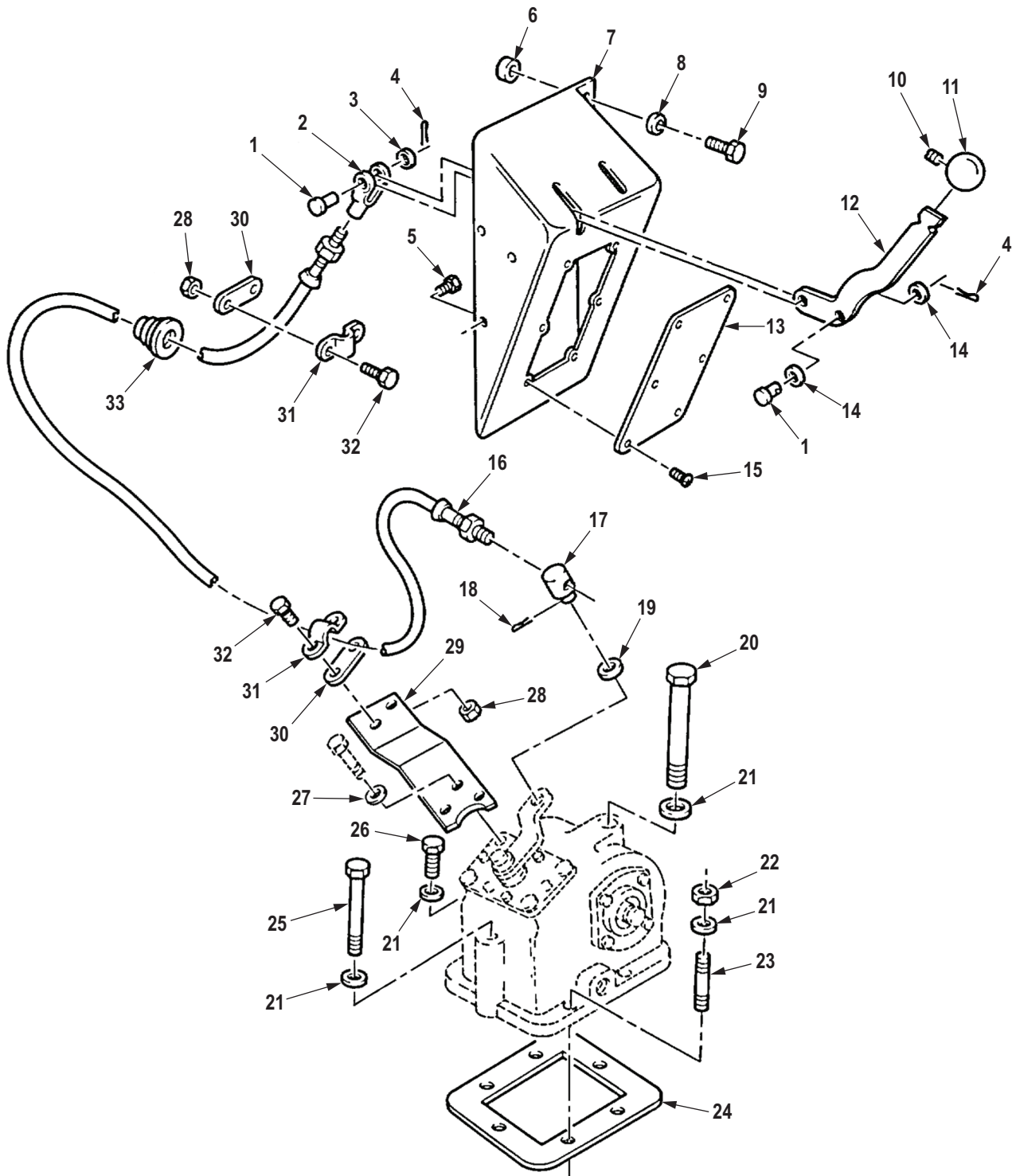

R0557DAA

Figure 540. Transmission Power Takeoff Shift Controls (M939/M939A1).

(1) ITEM NO.	(2) SMR CODE	(3) NSN	(4) CAGEC	(5) PART NUMBER	(6) DESCRIPTION AND USABLE ON CODE (UOC)	(7) QTY
GROUP 2004 POWER TAKE-OFF ASSEMBLY.						
FIG. 540. TRANSMISSION POWER TAKEOFF SHIFT CONTROLS (M939/M939A1).						
1	PAFZZ	5315-00-811-1241	80205	MS20392-2C17	PIN,STRAIGHT,HEADED UOC: DAD,DAE,DAF,DAH,DAL,DAX ,V14,V16,V18,V19,V20,V21	2
2	PAFZZ	5340-00-969-6407	80205	MS35812-1	CLEVIS,ROD END UOC: DAD,DAE,DAF,DAH,DAL,DAX ,V14,V16,V18,V19,V20,V21	1
3	PAFZZ	5310-00-014-5850	96906	MS27183-42	WASHER,FLAT UOC: DAD,DAE,DAF,DAH,DAL,DAX ,V14,V16,V18,V19,V20,V21	1
4	PAFZZ	5315-00-815-1405	80205	MS24665-151	PIN,COTTER UOC: DAD,DAE,DAF,DAH,DAL,DAX ,V14,V16,V18,V19,V20,V21	2
5	PAFZZ	5305-00-432-4251	96906	MS51861-65	SCREW,TAPPING UOC: DAD,DAE,DAF,DAH,DAL,DAX ,V14,V16,V18,V19,V20,V21	3
6	PAFZZ	5365-01-110-8163	19207	12256277	SPACER,SLEEVE UOC: DAD,DAE,DAF,DAH,DAL,DAX ,V14,V16,V18,V19,V20,V21	2
7	PFFZZ	2590-01-084-9632	19207	12276907	PANEL ASSEMBLY,CONT UOC: DAD,DAE,DAF,DAH,DAL,DAX ,V14,V16,V18,V19,V20,V21	1
8	PAFZZ	5310-00-080-6004	96906	MS27183-14	WASHER,FLAT UOC: DAD,DAE,DAF,DAH,DAL,DAX ,V14,V16,V18,V19,V20,V21	2
9	PAFZZ	5305-00-269-3239	80204	B1821BH038F138N	SCREW,CAP,HEXAGON H UOC: DAD,DAE,DAF,DAH,DAL,DAX ,V14,V16,V18,V19,V20,V21	2
10	PAFZZ	5305-00-723-9383	96906	MS51963-67	SETSCREW UOC: DAD,DAE,DAF,DAH,DAL,DAX ,V14,V16,V18,V19,V20,V21	2
11	PAFZZ	5355-01-107-4178	19207	12276921-1	KNOB UOC: DAD,DAE,DAF,DAH,DAL,DAX ,V14,V16,V18,V19,V20,V21	1
12	PFFZZ	3040-01-089-9326	34623	12276913	LEVER,REMOTE CONTRO UOC: DAD,DAE,DAF,DAH,DAL,DAX ,V14,V16,V18,V19,V20,V21	1
13	PAFZZ	5340-01-103-8772	19207	12276908	COVER,ACCESS UOC: DAD,DAE,DAF,DAH,DAL,DAX ,V14,V16,V18,V19,V20,V21	1
14	PAFZZ	5310-00-809-4058	96906	MS27183-10	WASHER,FLAT UOC: DAD,DAE,DAF,DAH,DAL,DAX ,V14,V16,V18,V19,V20,V21	2

(1) ITEM NO.	(2) SMR CODE	(3) NSN	(4) CAGEC	(5) PART NUMBER	(6) DESCRIPTION AND USABLE ON CODE (UOC)	(7) QTY
15	PAFZZ	5305-00-432-4201	96906	MS51861-45	SCREW,TAPPING UOC: DAD,DAE,DAF,DAH,DAL,DAX ,V14,V16,V18,V19,V20,V21	6
16	PAFZZ	2590-01-106-2060	60602	000-36304-0000	CONTROL,ASSEMBLY PU UOC: DAD,DAE,DAF,DAH,DAL,DAX ,V14,V16,V18,V19,V20,V21	1
17	PAFZZ	5315-01-385-2731	19207	12277392-1	PIN,SHOULDER,HEADLE UOC: DAD,DAE,DAF,DAH,DAL,DAX ,V14,V16,V18,V19,V20,V21	1
18	PAFZZ	5315-00-839-2325	80205	MS24665-132	PIN,COTTER UOC: DAD,DAE,DAF,DAH,DAL,DAX ,V14,V16,V18,V19,V20,V21	1
19	PAFZZ	5310-00-081-4219	96906	MS27183-12	WASHER,FLAT UOC: DAD,DAE,DAF,DAH,DAL,DAX ,V14,V16,V18,V19,V20,V21	1
20	PAFZZ	5306-01-135-7202	11757	378431-42	BOLT,MACHINE UOC: DAD,DAE,DAF,DAH,DAL,DAX ,V14,V16,V18,V19,V20,V21	1
21	PAFZZ	5310-00-193-9753	72587	5226029	WASHER,FLAT UOC: DAD,DAE,DAF,DAH,DAL,DAX ,V14,V16,V18,V19,V20,V21	6
22	PAFZZ	5310-00-732-0559	96906	MS51968-8	NUT,PLAIN,HEXAGON UOC: DAD,DAE,DAF,DAH,DAL,DAX ,V14,V16,V18,V19,V20,V21	2
23	PAFZZ	5307-01-055-8843	95019	379423-15	STUD,PLAIN UOC: DAD,DAE,DAF,DAH,DAL,DAX ,V14,V16,V18,V19,V20,V21	2
24	PAFZZ	5330-01-393-2500	95019	35-P-41 NON- ASBESTOS	GASKET UOC: DAD,DAE,DAF,DAH,DAL,DAX ,V14,V16,V18,V19,V20,V21	1
25	XBFZZ		95019	500398-30	SCREW,CAP,HEXAGON H UOC: DAD,DAE,DAF,DAH,DAL,DAX ,V14,V16,V18,V19,V20,V21	1
26	PAFZZ	5305-01-132-8390	95019	500398-12	SCREW,CAP,HEXAGON H UOC: DAD,DAE,DAF,DAH,DAL,DAX ,V14,V16,V18,V19,V20,V21	2
27	PAFZZ	5310-01-132-8275	24617	9418924	WASHER,FLAT UOC: DAD,DAE,DAF,DAH,DAL,DAX ,V14,V16,V18,V19,V20,V21	1
28	PAFZZ	5310-00-208-1918	88044	AN365-1024A	NUT,SELF-LOCKING,HE UOC: DAD,DAE,DAF,DAH,DAL,DAX ,V14,V16,V18,V19,V20,V21	4
29	PFFZZ	5340-01-168-3102	19207	12277391	BRACKET,DOUBLE ANGL UOC: DAD,DAE,DAF,DAH,DAL,DAX ,V14,V16,V18,V19,V20,V21	1

(1) ITEM NO.	(2) SMR CODE	(3) NSN	(4) CAGEC	(5) PART NUMBER	(6) DESCRIPTION AND USABLE ON CODE (UOC)	(7) QTY
30	PAFZZ	5365-01-108-4815	19207	12256581	SPACER,PLATE UOC: DAD,DAE,DAF,DAH,DAL,DAX ,V14,V16,V18,V19,V20,V21	2
31	PAFZZ	5340-01-104-9013	19207	12256582	STRAP,RETAINING UOC: DAD,DAE,DAF,DAH,DAL,DAX ,V14,V16,V18,V19,V20,V21	2
32	PAFZZ	5306-00-044-0502	21450	440502	BOLT,MACHINE UOC: DAD,DAE,DAF,DAH,DAL,DAX ,V14,V16,V18,V19,V20,V21	4
33	PAFZZ	5325-01-106-4125	19207	12256578-5	GROMMET,NONMETALLIC CONTROL CABLE UOC: DAD,DAE,DAF,DAH,DAL,DAX ,V14,V16,V18,V19,V20,V21	1

END OF FIGURE

**FIELD MAINTENANCE
TRANSMISSION PTO ASSEMBLY (M939A2)**

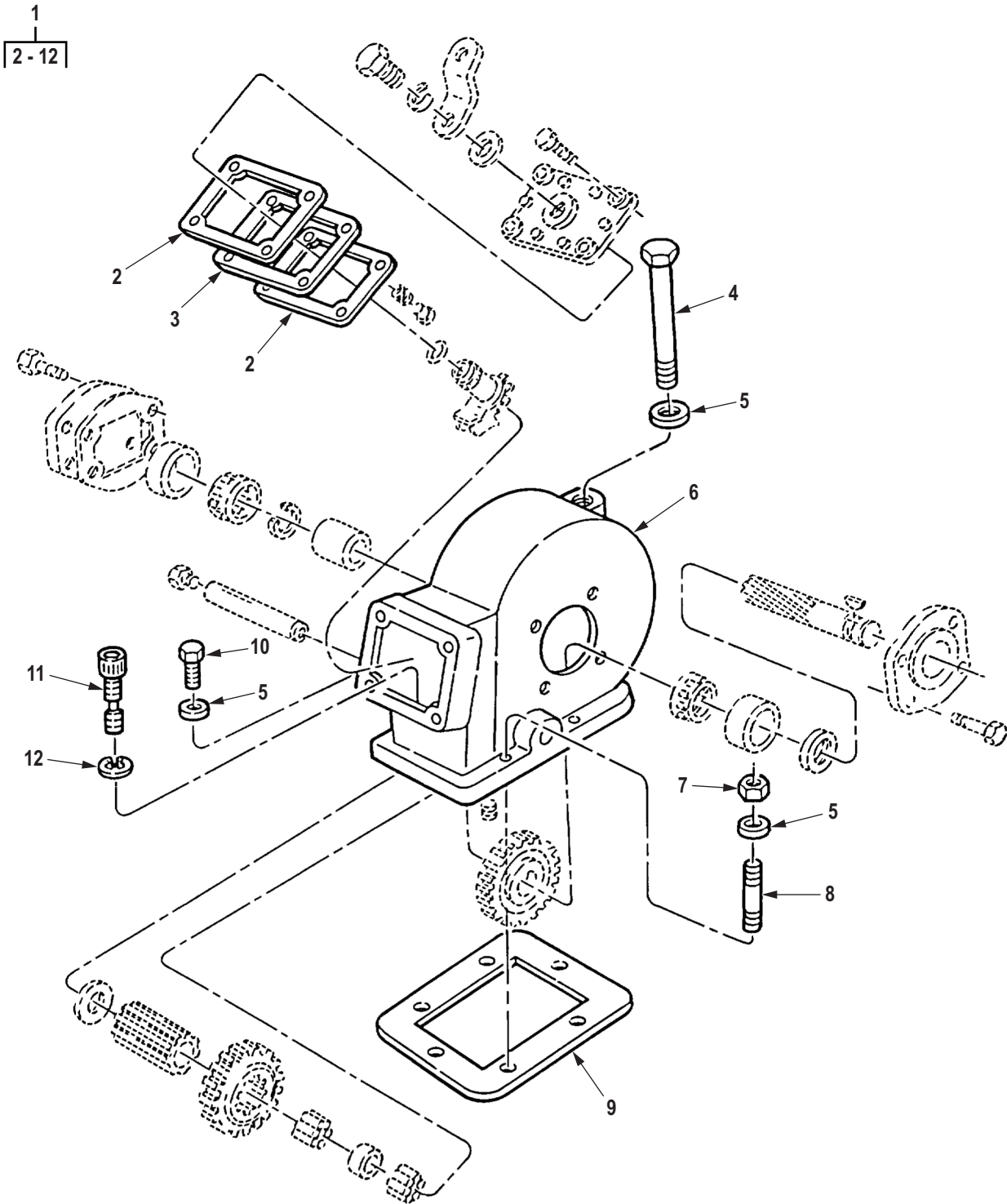

R0558DAA

Figure 541. Transmission PTO Assembly (M939A2).

(1) ITEM NO.	(2) SMR CODE	(3) NSN	(4) CAGEC	(5) PART NUMBER	(6) DESCRIPTION AND USABLE ON CODE (UOC)	(7) QTY
GROUP 2004 POWER TAKE-OFF ASSEMBLY.						
FIG. 541. TRANSMISSION PTO ASSEMBLY (M939A2).						
1	PAFHH	2520-01-285-6295	95019	308594-1	POWER TAKEOFF,TRANS UOC: ZAB,ZAD,ZAE,ZAF,ZAH,ZAL	1
2	PAFZZ	5330-00-485-0895	11757	35P8	. GASKET UOC: ZAB,ZAD,ZAE,ZAF,ZAH,ZAL	2
3	PAFZZ	5330-01-302-9948	11757	5-A-062X	. GASKET UOC: ZAB,ZAD,ZAE,ZAF,ZAH,ZAL	1
4	PAFZZ	5306-01-135-7202	11757	378431-42	. BOLT,MACHINE UOC: ZAB,ZAD,ZAE,ZAF,ZAH,ZAL	1
5	PAFZZ	5310-00-193-9753	72587	5226029	. WASHER,FLAT UOC: ZAB,ZAD,ZAE,ZAF,ZAH,ZAL	5
6	XAFZZ		95019	1-P-455	. HOUSING UOC: ZAB,ZAD,ZAE,ZAF,ZAH,ZAL	1
7	PAFZZ	5310-01-133-4481	28548	501146-3	. NUT,PLAIN,HEXAGON UOC: ZAB,ZAD,ZAE,ZAF,ZAH,ZAL	2
8	PAFZZ	5307-01-308-5081	8N900	379423-18	. STUD,PLAIN UOC: ZAB,ZAD,ZAE,ZAF,ZAH,ZAL	2
9	PAFZZ	5330-01-393-2500	95019	35-P-41 NON- ASBESTOS	. GASKET UOC: ZAB,ZAD,ZAE,ZAF,ZAH,ZAL	1
10	PAFZZ	5305-01-132-8390	95019	500398-12	. SCREW,CAP,HEXAGON H UOC: ZAB,ZAD,ZAE,ZAF,ZAH,ZAL	1
11	XDFZZ		95019	378766	. SCREW,CAP,HEXAGON H UOC: ZAB,ZAD,ZAE,ZAF,ZAH,ZAL	2
12	PAFZZ	5325-01-165-2352	8N900	378767	. RING,RETAINING UOC: ZAB,ZAD,ZAE,ZAF,ZAH,ZAL	1

END OF FIGURE

**FIELD MAINTENANCE
TRANSMISSION POWER TAKEOFF ASSEMBLY**

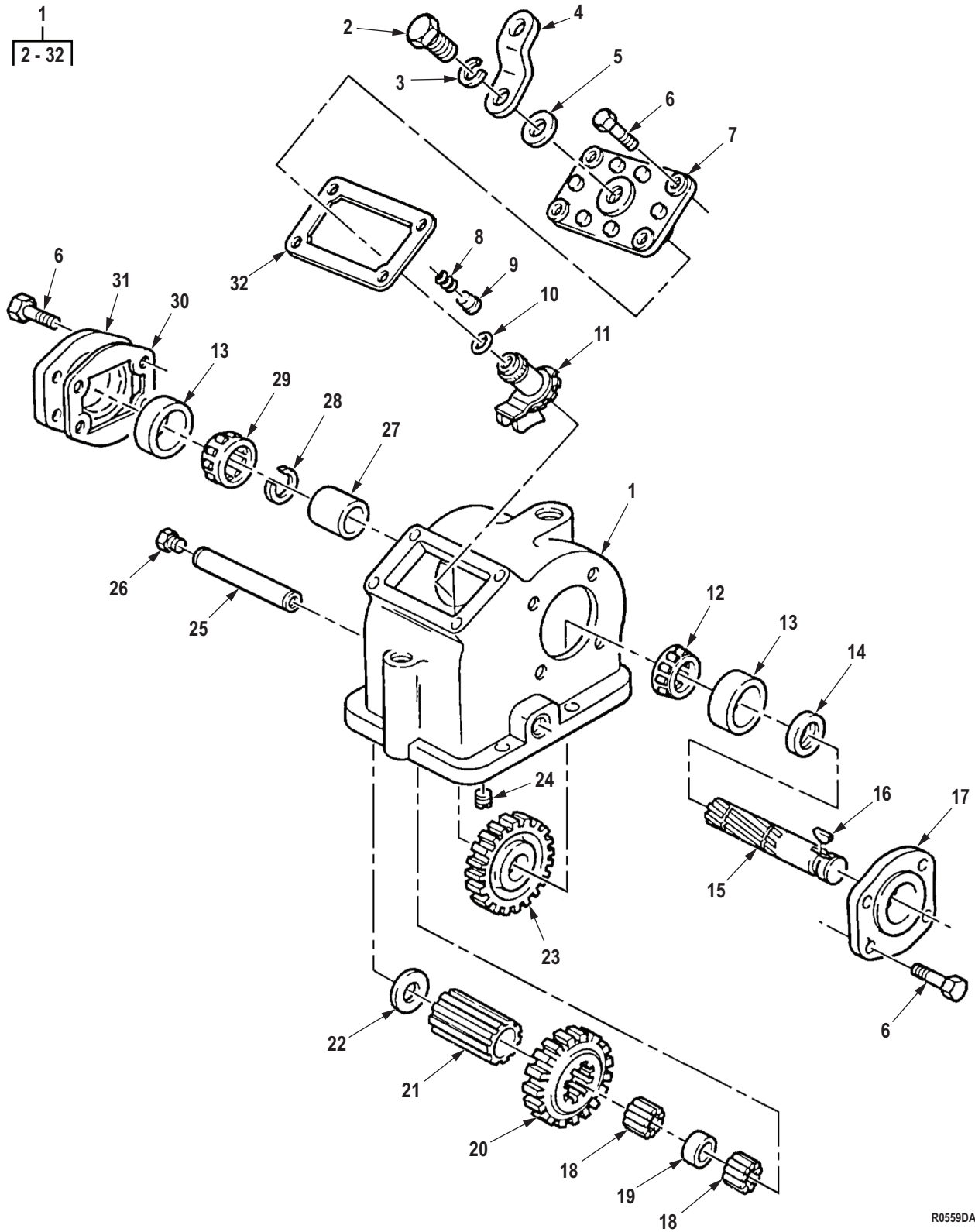

Figure 542. Transmission Power Takeoff Assembly.

R0559DAA

(1) ITEM NO.	(2) SMR CODE	(3) NSN	(4) CAGEC	(5) PART NUMBER	(6) DESCRIPTION AND USABLE ON CODE (UOC)	(7) QTY
GROUP 2004 POWER TAKE-OFF ASSEMBLY.						
FIG. 542. TRANSMISSION POWER TAKEOFF ASSEMBLY.						
1	PAFHH	2520-01-543-6940	19207	57K3626	POWER TAKEOFF, TRANS UOC: DAD, DAE, DAF, DAH, DAL, DAX , V14, V16, V18, V19, V20, V21, ZAB, ZAD, ZAE, ZAF, ZAH, ZAL	1
2	PAHZZ	5305-00-885-7252	11757	500409-6	. SCREW UOC: DAD, DAE, DAF, DAH, DAL, DAX , V14, V16, V18, V19, V20, V21, ZAB, ZAD, ZAE, ZAF, ZAH, ZAL	1
3	PAHZZ	5310-00-838-1490	11757	378003	. WASHER, LOCK UOC: DAD, DAE, DAF, DAH, DAL, DAX , V14, V16, V18, V19, V20, V21, ZAB, ZAD, ZAE, ZAF, ZAH, ZAL	1
4	PAHZZ	3040-00-847-3169	11757	51P22	. CONNECTING LINK, RIG UOC: DAD, DAE, DAF, DAH, DAL, DAX , V14, V16, V18, V19, V20, V21, ZAB, ZAD, ZAE, ZAF, ZAH, ZAL	1
5	PAHZZ	5310-00-469-4073	11757	378004	. WASHER, FLAT UOC: DAD, DAE, DAF, DAH, DAL, DAX , V14, V16, V18, V19, V20, V21, ZAB, ZAD, ZAE, ZAF, ZAH, ZAL	1
6	PAHZZ	5306-01-104-1048	11757	378430-10	. BOLT, MACHINE UOC: DAD, DAE, DAF, DAH, DAL, DAX , V14, V16, V18, V19, V20, V21, ZAB, ZAD, ZAE, ZAF, ZAH, ZAL	12
7	PAHZZ	5930-01-245-2782	11757	34-P-74	. COVER, SHIFTER-SWITC UOC: DAD, DAE, DAF, DAH, DAL, DAX , V14, V16, V18, V19, V20, V21, ZAB, ZAD, ZAE, ZAF, ZAH, ZAL	1
8	PAHZZ	5360-00-472-6822	18876	10163581	. SPRING, HELICAL, COMP UOC: DAD, DAE, DAF, DAH, DAL, DAX , V14, V16, V18, V19, V20, V21, ZAB, ZAD, ZAE, ZAF, ZAH, ZAL	1
9	PAHZZ	2520-01-145-6820	11757	63-P-16	. POPPET SHIFTER UOC: DAD, DAE, DAF, DAH, DAL, DAX , V14, V16, V18, V19, V20, V21, ZAB, ZAD, ZAE, ZAF, ZAH, ZAL	1
10	PAHZZ	5331-00-582-2855	81343	MS28775-113	. O-RING UOC: DAD, DAE, DAF, DAH, DAL, DAX , V14, V16, V18, V19, V20, V21	1
11	PAHZZ	2520-00-232-1938	18876	10161958	. PLATE, POWER TAKE-OF UOC: DAD, DAE, DAF, DAH, DAL, DAX , V14, V16, V18, V19, V20, V21, ZAB, ZAD, ZAE, ZAF, ZAH, ZAL	1

(1) ITEM NO.	(2) SMR CODE	(3) NSN	(4) CAGEC	(5) PART NUMBER	(6) DESCRIPTION AND USABLE ON CODE (UOC)	(7) QTY
12	PAHZZ	3110-00-151-8636	51588	15126	. CONE AND ROLLERS,TA UOC: DAD,DAE,DAF,DAH,DAL,DAX ,V14,V16,V18,V19,V20,V21,ZAB,ZA D,ZAE,ZAF,ZAH,ZAL	1
13	PAHZZ	3110-00-198-2170	60038	15245	. CUP,TAPERED ROLLER UOC: DAD,DAE,DAF,DAH,DAL,DAX ,V14,V16,V18,V19,V20,V21,ZAB,ZA D,ZAE,ZAF,ZAH,ZAL	2
14	PAHZZ	5330-00-237-7828	18876	10162497	. SEAL,OIL UOC: DAD,DAE,DAF,DAH,DAL,DAX ,V14,V16,V18,V19,V20,V21,ZAB,ZA D,ZAE,ZAF,ZAH,ZAL	1
15	PAHZZ	3040-00-125-2961	11757	3P202	. SHAFT,SHOULDERED UOC: DAD,DAE,DAF,DAH,DAL,DAX ,V14,V16,V18,V19,V20,V21,ZAB,ZA D,ZAE,ZAF,ZAH,ZAL	1
16	PAHZZ	5315-00-043-1789	80205	MS35756-38	. KEY,WOODRUFF UOC: DAD,DAE,DAF,DAH,DAL,DAX ,V14,V16,V18,V19,V20,V21,ZAB,ZA D,ZAE,ZAF,ZAH,ZAL	1
17	PAHZZ	2520-00-232-1944	11757	328273X	. CAP,POWER TAKE-OFF UOC: DAD,DAE,DAF,DAH,DAL,DAX ,V14,V16,V18,V19,V20,V21,ZAB,ZA D,ZAE,ZAF,ZAH,ZAL	1
18	PAHZZ	3110-01-140-8880	11757	328297-6X	. ROLLER SET,BEARING UOC: DAD,DAE,DAF,DAH,DAL,DAX ,V14,V16,V18,V19,V20,V21,ZAB,ZA D,ZAE,ZAF,ZAH,ZAL	38
19	PAHZZ	5365-00-121-2776	11757	14P36	. SPACER,SLEEVE UOC: DAD,DAE,DAF,DAH,DAL,DAX ,V14,V16,V18,V19,V20,V21,ZAB,ZA D,ZAE,ZAF,ZAH,ZAL	1
20	PAHZZ	3020-01-132-8860	11757	5-P-569	. GEAR,SPUR UOC: DAD,DAE,DAF,DAH,DAL,DAX ,V14,V16,V18,V19,V20,V21,ZAB,ZA D,ZAE,ZAF,ZAH,ZAL	1
21	PAHZZ	3020-00-035-7894	11757	5P320	. GEAR CLUSTER UOC: DAD,DAE,DAF,DAH,DAL,DAX ,V14,V16,V18,V19,V20,V21,ZAB,ZA D,ZAE,ZAF,ZAH,ZAL	1
22	PAHZZ	5310-00-469-4039	11757	31P27	. WASHER,KEY UOC: DAD,DAE,DAF,DAH,DAL,DAX ,V14,V16,V18,V19,V20,V21,ZAB,ZA D,ZAE,ZAF,ZAH,ZAL	2
23	PFHZA	3020-00-464-4438	11757	2-P-283	. GEAR,SPUR UOC: DAD,DAE,DAF,DAH,DAL,DAX ,V14,V16,V18,V19,V20,V21,ZAB,ZA D,ZAE,ZAF,ZAH,ZAL	1

(1) ITEM NO.	(2) SMR CODE	(3) NSN	(4) CAGEC	(5) PART NUMBER	(6) DESCRIPTION AND USABLE ON CODE (UOC)	(7) QTY
24	PAHZZ	5305-01-133-0163	11757	378452-3	. SETSCREW UOC: DAD,DAE,DAF,DAH,DAL,DAX ,V14,V16,V18,V19,V20,V21,ZAB,ZA D,ZAE,ZAF,ZAH,ZAL	1
25	PAHZZ	3040-00-125-2959	11757	9P35	. SHAFT,STRAIGHT UOC: DAD,DAE,DAF,DAH,DAL,DAX ,V14,V16,V18,V19,V20,V21,ZAB,ZA D,ZAE,ZAF,ZAH,ZAL	1
26	PAHZZ	4730-00-924-7886	11083	5M6214	. PLUG,PIPE UOC: DAD,DAE,DAF,DAH,DAL,DAX ,V14,V16,V18,V19,V20,V21,ZAB,ZA D,ZAE,ZAF,ZAH,ZAL	1
27	PAHZZ	5365-00-121-2780	18876	10163623	. SPACER,SLEEVE UOC: DAD,DAE,DAF,DAH,DAL,DAX ,V14,V16,V18,V19,V20,V21,ZAB,ZA D,ZAE,ZAF,ZAH,ZAL	1
28	PAHZZ	5325-00-477-0304	11757	378391	. RING,RETAINING UOC: DAD,DAE,DAF,DAH,DAL,DAX ,V14,V16,V18,V19,V20,V21,ZAB,ZA D,ZAE,ZAF,ZAH,ZAL	1
29	PAHZZ	3110-00-100-9862	60038	15117	. CONE AND ROLLERS,TA UOC: DAD,DAE,DAF,DAH,DAL,DAX ,V14,V16,V18,V19,V20,V21,ZAB,ZA D,ZAE,ZAF,ZAH,ZAL	1
30	PAHZZ	5330-00-485-0863	11757	22P24-1	. GASKET .010 UOC: DAD,DAE,DAF,DAH,DAL,DAX ,V14,V16,V18,V19,V20,V21,ZAB,ZA D,ZAE,ZAF,ZAH,ZAL	1
30	PAHZZ	5330-00-485-0865	11757	22P24-2	. GASKET .020 UOC: DAD,DAE,DAF,DAH,DAL,DAX ,V14,V16,V18,V19,V20,V21,ZAB,ZA D,ZAE,ZAF,ZAH,ZAL	1
31	PFHZZ	3110-00-240-9897	18876	10162549	. PLATE,RETAINING,BEA UOC: DAD,DAE,DAF,DAH,DAL,DAX ,V14,V16,V18,V19,V20,V21,ZAB,ZA D,ZAE,ZAF,ZAH,ZAL	1
32	PAHZZ	5330-00-485-0895	11757	35P8	. GASKET UOC: DAD,DAE,DAF,DAH,DAL,DAX ,V14,V16,V18,V19,V20,V21,ZAB,ZA D,ZAE,ZAF,ZAH,ZAL	1

END OF FIGURE

**FIELD MAINTENANCE
WRECKER GONDOLA CANOPY AND SEAT**

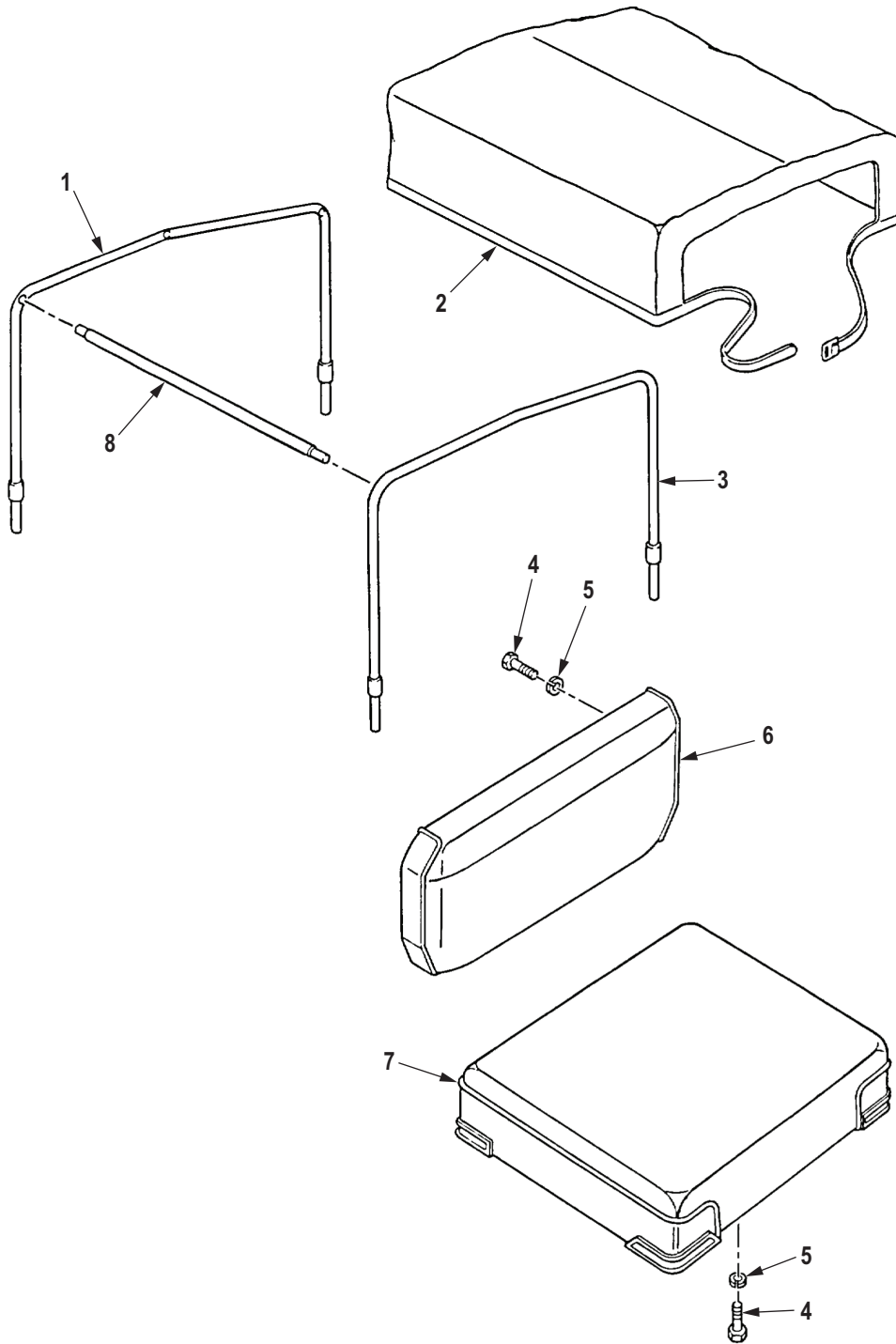

R0560DAA

Figure 543. Wrecker Gondola Canopy and Seat.

(1) ITEM NO.	(2) SMR CODE	(3) NSN	(4) CAGEC	(5) PART NUMBER	(6) DESCRIPTION AND USABLE ON CODE (UOC)	(7) QTY
GROUP 2201 CANVAS, RUBBER, OR PLASTIC ITEMS.						
FIG. 543. WRECKER GONDOLA CANOPY AND SEAT.						
1	PAFZZ	2540-00-860-2357	61465	3006002-1	BOW,GONDOLA CANOPY FRONT UOC: DAL,V18,ZAL	1
2	PAFZZ	2540-00-860-2355	61465	3006005	COVER,FITTED,VEHICU UOC: DAL,V18,ZAL	1
3	PAFZZ	2540-00-860-2356	61465	3006003-1	BOW,GONDOLA CANOPY REAR UOC: DAL,V18,ZAL	1
4	PAFZZ	5305-00-543-4372	80204	B1821BH038C075N	SCREW,CAP,HEXAGON H UOC: DAL,V18,ZAL	4
5	PAFZZ	5310-00-637-9541	00198	132661	WASHER,LOCK UOC: DAL,V18,ZAL	4
6	PAFZZ	2540-00-063-4730	19207	10876402	CUSHION,SEAT BACK,V UOC: DAL,V18,ZAL	1
7	PAFZZ	2540-00-972-2642	19207	10876401	SEAT,VEHICULAR UOC: DAL,V18,ZAL	1
8	PAFZZ	2540-00-860-2358	61465	3006004	CROSSMEMBER,GONDOLA UOC: DAL,V18,ZAL	3

END OF FIGURE

**FIELD MAINTENANCE
CARGO BOW AND STAKE ASSEMBLY AND RELATED PARTS**

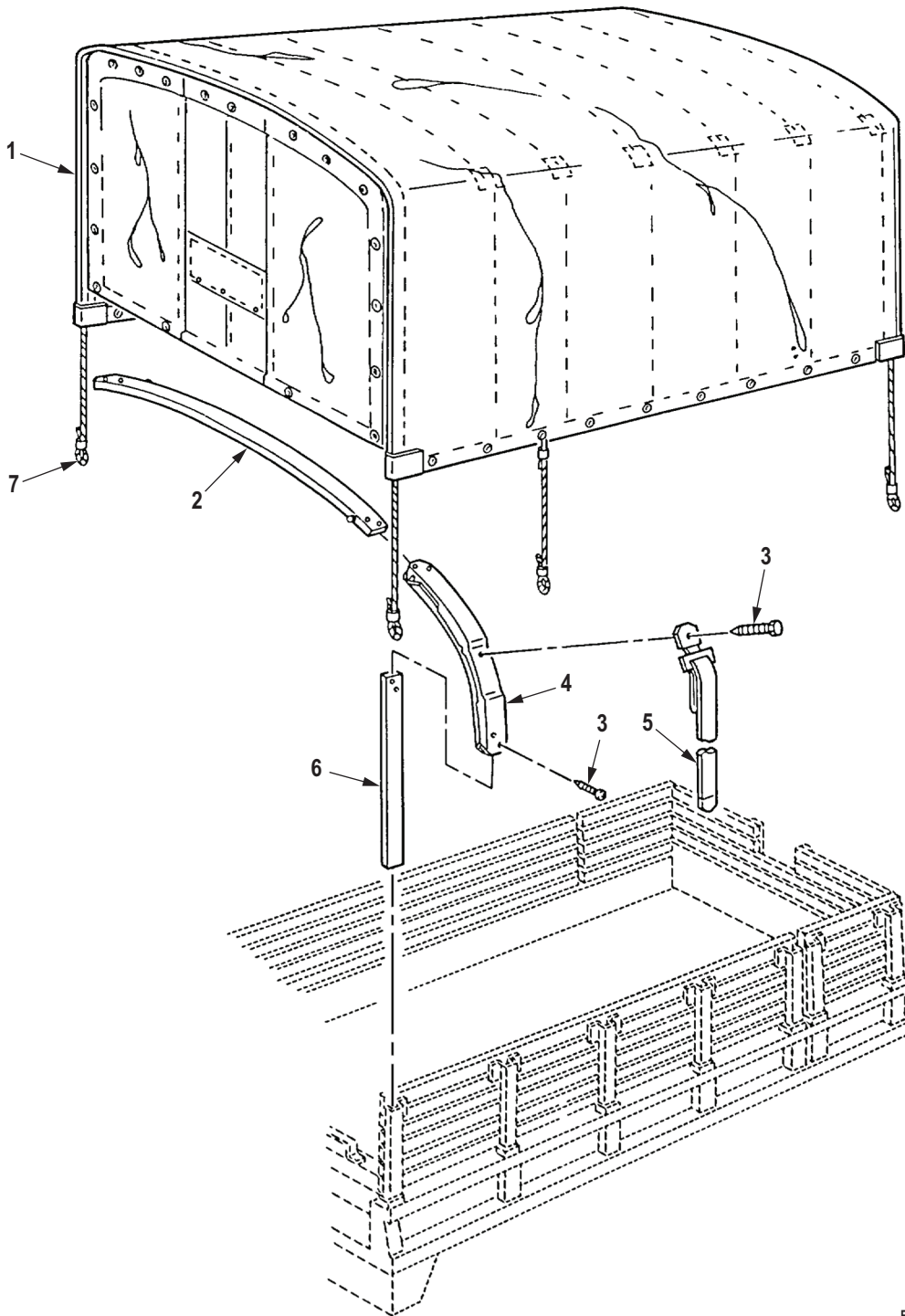

R0561DAA

Figure 544. Cargo Bow and Stake Assembly and Related Parts.

(1) ITEM NO.	(2) SMR CODE	(3) NSN	(4) CAGEC	(5) PART NUMBER	(6) DESCRIPTION AND USABLE ON CODE (UOC)	(7) QTY
GROUP 2201 CANVAS, RUBBER, OR PLASTIC ITEMS.						
FIG. 544. CARGO BOW AND STAKE ASSEMBLY AND RELATED PARTS.						
1	PAFFF	2540-00-933-8645	19207	12450243-1	COVER,FITTED,VEHICU CAMOUFLAGE,FIXED AND DROPSIDE CARGO BODY PART OF KIT P/N 11672521, PART OF KIT P/N 11672523 UOC: DAW,DAX,V14,V15,ZAA,ZAB 1	1
1	PAFFF	2540-01-435-4936	19207	12450243-2	COVER,FITTED,VEHICU TAN,DROPSIDE & FIXED CARGO BODY PART OF KIT P/N 57K0164, PART OF KIT P/N 57K0168 UOC: DAX,V14,V15,ZAA,ZAB 1	1
1	PFFFF	2540-01-424-9440	19207	12450243-3	COVER,FITTED,VEHICU WHITE,DROPSIDE AND FIXED CARGO BODY PART OF KIT P/N 57K0165, PART OF KIT P/N 57K0169 UOC: DAX,V14,V15,ZAA,ZAB 1	1
1	PAFFF	2540-01-435-4928	19207	12450242-2	COVER,FITTED,VEHICU TAN,LONG CARGO BODY PART OF KIT P/N 57K0166 UOC: DAC,DAD,V16,V17,ZAC,ZAD 1	1
1	PFFFF	2540-01-435-0568	19207	12450242-3	COVER,FITTED,VEHICU WHITE,LONG CARGO BODY PART OF KIT P/N 57K0167 UOC: DAC,DAD,V16,V17,ZAC,ZAD 1	1
1	PAFFF	2540-01-434-8725	19207	12450242-1	COVER,FITTED,VEHICU GREEN CAMOFLAUGE,LONG CARGO BODY PART OF KIT P/N 11672522 UOC: DAC,DAD,V16,V17,ZAC,ZAD 1	1
2	PAFZZ	2540-01-435-8208	19207	12460216-1	BOW,VEHICULAR TOP GREEN,SHORT CARGO BODY PART OF KIT P/N 11672521, PART OF KIT P/N 57K0164, PART OF KIT P/ N 57K0165 UOC: V13 6	6
2	PAFZZ	2540-01-435-8208	19207	12460216-1	BOW,VEHICULAR TOP GREEN,DROPSIDE CARGO BODY PART OF KIT P/N 11672523, PART OF KIT P/N 57K0168, PART OF KIT P/ N 57K0169 UOC: DAW,DAX,V14,V15,ZAA,ZAB 6	6

(1) ITEM NO.	(2) SMR CODE	(3) NSN	(4) CAGEC	(5) PART NUMBER	(6) DESCRIPTION AND USABLE ON CODE (UOC)	(7) QTY
2	PAFZZ	2540-01-435-8208	19207	12460216-1	BOW,VEHICULAR TOP GREEN, LONG CARGO BODY PART OF KIT P/N 11672522, PART OF KIT P/N 57K0166, PART OF KIT P/N 57K0167, PART OF KIT P/N 11672522-1, PART OF KIT P/N 57K3608, PART OF KIT P/ N 57K3609 UOC: DAC,DAD,DAW,DAX,V15,V16, V17,ZAA,ZAC,ZAD	10
3	PAFZZ	5305-00-984-5680	96906	MS35206-300	SCREW,MACHINE GREEN,SHORT CARGO BODY PART OF KIT P/N 11672521, PART OF KIT P/N 57K0164, PART OF KIT P/ N 57K0165 UOC: V13	60
3	PAFZZ	5305-00-984-5680	96906	MS35206-300	SCREW,MACHINE GREEN,DROPSIDE CARGO BODY PART OF KIT P/N 11672523, PART OF KIT P/N 57K0168, PART OF KIT P/ N 57K0169 UOC: DAW,DAX,V14,V15,ZAA,ZAB	36
3	PAFZZ	5305-00-984-5680	96906	MS35206-300	SCREW,MACHINE PART OF KIT P/N 11672522, PART OF KIT P/N 57K0166, PART OF KIT P/N 57K0167, PART OF KIT P/N 11672522-1, PART OF KIT P/N 57K3608, PART OF KIT P/ N 57K3609 UOC: DAC,DAD,V16,V17,ZAC,ZAD	100
4	PAFZZ	2540-00-351-0145	19207	7064151	BOW ASSEMBLY GREEN, LONG CARGO BODY PART OF KIT P/N 11672522, PART OF KIT P/N 57K0166, PART OF KIT P/N 57K0167, PART OF KIT P/N 11672522-1, PART OF KIT P/N 57K3608, PART OF KIT P/ N 57K3609 UOC: DAC,DAD,V16,V17,ZAC,ZAD	20
4	PAFZZ	2540-00-420-5036	19207	10937879	CORNER,BOW,VEHICULA GREEN,DROPSIDE CARGO BODY PART OF KIT P/N 11672523, PART OF KIT P/N 57K0168, PART OF KIT P/ N 57K0169 UOC: DAW,DAX,V14,V15,ZAA,ZAB	12
4	PAFZZ	2540-00-351-0145	19207	7064151	BOW ASSEMBLY GREEN,SHORT CARGO BODY PART OF KIT P/N 11672521, PART OF KIT P/N 57K0164, PART OF KIT P/N 57K0165 UOC: V13	12

(1) ITEM NO.	(2) SMR CODE	(3) NSN	(4) CAGEC	(5) PART NUMBER	(6) DESCRIPTION AND USABLE ON CODE (UOC)	(7) QTY
5	PAFZZ	5340-01-459-2242	19207	12340208-7	STRAP,WEBBING TAN PART OF KIT P/N 57K0164, PART OF KIT P/N 57K0166, PART OF KIT P/N 57K0168 UOC: DAC,DAD,DAW,DAX,V14,V15, V16,V17,ZAA,ZAB,ZAC,ZAD	12
5	PFFZZ	5340-01-459-2266	19207	12340208-8	STRAP,WEBBING WHITE PART OF KIT P/N 57K0165, PART OF KIT P/ N 57K0167, PART OF KIT P/N 57K0169 UOC: DAC,DAD,DAW,DAX,V14,V15, V16,V17,ZAA,ZAB,ZAC,ZAD	12
5	PAFZZ	5340-01-459-9777	19207	12340208-6	STRAP,WEBBING GREEN PART OF KIT P/N 11672521, PART OF KIT P/N 11672522, PART OF KIT P/N 11672523 UOC: DAC,DAD,DAW,DAX,V14,V15, V16,V17,ZAA,ZAB,ZAC,ZAD	20
6	PAFZZ	2510-00-737-2781	19207	7372781	STAKE,VEHICLE BODY PART OF KIT P/N 11672521, PART OF KIT P/N 57K0164, PART OF KIT P/N 57K0165 UOC: V13	12
6	PAFZZ	2510-00-405-0210	19207	10871302	STAKE,VEHICLE BODY GREEN,LONG CARGO BODY PART OF KIT P/N 11672522, PART OF KIT P/N 57K0166, PART OF KIT P/N 57K0167 UOC: DAC,DAD,V16,V17,ZAC,ZAD	20
6	PAFZZ	2510-00-737-2781	19207	7372781	STAKE,VEHICLE BODY GREEN,DROPSIDE CARGO BODY PART OF KIT P/N 11672523, PART OF KIT P/N 57K0168, PART OF KIT P/ N 57K0169 UOC: DAW,DAX,V14,V15,ZAA,ZAB	12
7	MFFZZ		19207	12450217-AR	ROPE ASSEMBLY MAKE FROM CORD P/N 12450217, AS REQUIRED UOC: DAC,DAD,DAW,DAX,V14,V15, V16,V17,ZAA,ZAB,ZAC,ZAD	14

END OF FIGURE

**FIELD MAINTENANCE
SOFT TOP ASSEMBLY AND RELATED PARTS**

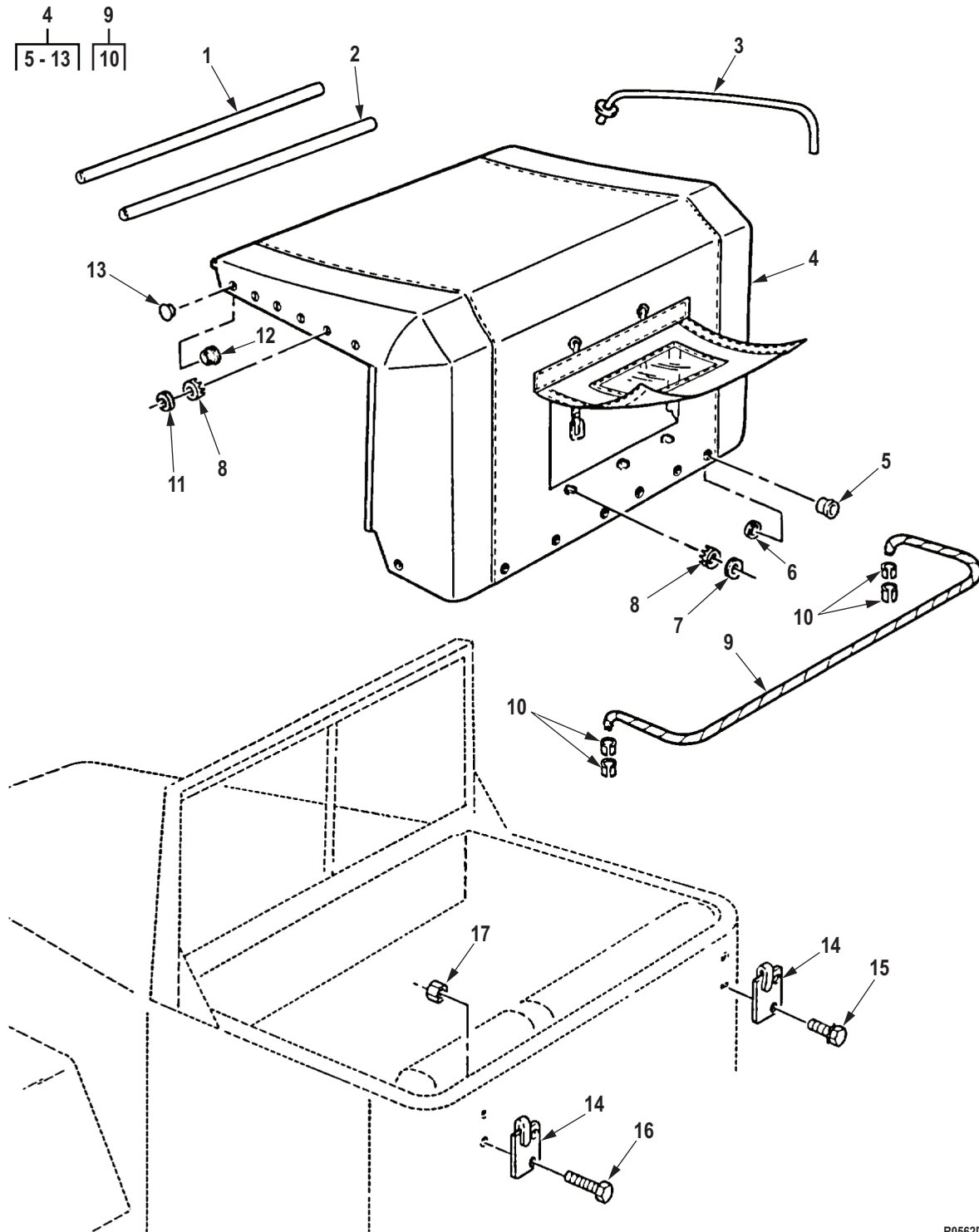

R0562DAA

Figure 545. Soft Top Assembly and Related Parts.

(1) ITEM NO.	(2) SMR CODE	(3) NSN	(4) CAGEC	(5) PART NUMBER	(6) DESCRIPTION AND USABLE ON CODE (UOC)	(7) QTY
GROUP 2201 CANVAS, RUBBER, OR PLASTIC ITEMS.						
FIG. 545. SOFT TOP ASSEMBLY AND RELATED PARTS.						
1	PAFZZ	2510-01-081-9227	19207	12255938	FRAME SECTION,STRUC UOC: DAC,DAD,DAE,DAF,DAG,DAH,DAJ,DAL,DAW,DAX,V14,V15,V16,V17,V18,V19,V20,V21,V22,V24,ZAA,ZAB,ZAC,ZAD,ZAE,ZAF,ZAG,ZAH,ZAJ,ZAL	1
2	PAFZZ	9510-01-119-5679	19207	12255939-2	BAR,METAL UOC: DAC,DAD,DAE,DAF,DAG,DAH,DAJ,DAL,DAW,DAX,V14,V15,V16,V17,V18,V19,V20,V21,V22,V24,ZAA,ZAB,ZAC,ZAD,ZAE,ZAF,ZAG,ZAH,ZAJ,ZAL	1
3	PAFZZ	2540-01-092-1264	19207	12255937	BOW,VEHICULAR UOC: DAC,DAD,DAE,DAF,DAG,DAH,DAJ,DAL,DAW,DAX,V14,V15,V16,V17,V18,V19,V20,V21,V22,V24,ZAA,ZAB,ZAC,ZAD,ZAE,ZAF,ZAG,ZAH,ZAJ,ZAL	3
4	PAFFF	2540-01-435-4924	19207	12450238-2	COVER,FITTED,VEHICU TAN UOC: DAC,DAD,DAW,DAX,V14,V15,V16,V17,ZAA,ZAB,ZAC,ZAD	1
4	PAFFF	2540-01-417-6379	19207	12450238-1	COVER,FITTED,VEHICU GREEN UOC: DAC,DAD,DAE,DAF,DAG,DAH,DAJ,DAL,DAW,DAX,V14,V15,V16,V17,V18,V19,V20,V21,V22,V24,ZAA,ZAB,ZAC,ZAD,ZAE,ZAF,ZAG,ZAH,ZAJ,ZAL	1
4	PFFFF	2540-01-435-4931	19207	12450238-3	COVER,FITTED,VEHICU WHITE UOC: DAC,DAD,DAW,DAX,V14,V15,V16,V17,ZAA,ZAB,ZAC,ZAD	1
5	PAFZZ	5325-00-526-2663	80205	MS20230GB4	. EYELET,METALLIC STRAP ASSEMBLY UOC: DAC,DAD,DAE,DAF,DAG,DAH,DAJ,DAL,DAW,DAX,V14,V15,V16,V17,V18,V19,V20,V21,V22,V24,ZAA,ZAB,ZAC,ZAD,ZAE,ZAF,ZAG,ZAH,ZAJ,ZAL	8
6	PAFZZ	5325-00-508-8901	80205	MS20230WB4	. EYELET,METALLIC SOFT TOP UOC: DAC,DAD,DAE,DAF,DAG,DAH,DAJ,DAL,DAW,DAX,V14,V15,V16,V17,V18,V19,V20,V21,V22,V24,ZAA,ZAB,ZAC,ZAD,ZAE,ZAF,ZAG,ZAH,ZAJ,ZAL	8

(1) ITEM NO.	(2) SMR CODE	(3) NSN	(4) CAGEC	(5) PART NUMBER	(6) DESCRIPTION AND USABLE ON CODE (UOC)	(7) QTY
7	PAFZZ	5325-00-303-4932	80372	42W03000	. CLINCH PLATE,TURNBU SOCKET UOC: DAC,DAD,DAE,DAF,DAG,DA H,DAJ,DAL,DAW,DAX,V14,V15,V16, V17,V18,V19,V20,V21,V22,V24,ZAA, ZAB,ZAC,ZAD,ZAE,ZAF,ZAG,ZAH,Z AJ,ZAL	5
8	PAFZZ	5325-00-853-9713	13940	91-BS-78403-1A	. SOCKET,TURNBUTTON F SOFT TOP UOC: DAC,DAD,DAE,DAF,DAG,DA H,DAJ,DAL,DAW,DAX,V14,V15,V16, ZAA,ZAB,ZAC,ZAD,ZAE,ZAF,ZAG,Z AH,ZAJ,ZAL	17
9	MFFZZ		19207	12322571-AR	ROPE ASSEMBLY MAKE FROM ROPE P/N 12322571, AS REQUIRED UOC: DAC,DAD,DAW,DAX,V14,V15, V16,V17,ZAA,ZAB,ZAC,ZAD	1
10	PAFZZ	5340-01-104-3832	19207	7359274	. . CLAMP,LOOP UOC: DAC,DAD,DAE,DAF,DAG,DA H,DAJ,DAL,DAW,DAX,V14,V15,V16, V17,V18,V19,V20,V21,V22,V24,ZAA, ZAB,ZAC,ZAD,ZAE,ZAF,ZAG,ZAH,Z AJ,ZAL	4
11	PAFZZ	5342-00-111-3605	80205	MS27980-5B	. BUTTON,HOLD DOWN SNAP UOC: DAC,DAD,DAE,DAF,DAG,DA H,DAJ,DAL,DAW,DAX,V14,V15,V16, V17,V18,V19,V20,V21,V22,V24,ZAA, ZAB,ZAC,ZAD,ZAE,ZAF,ZAG,ZAH,Z AJ,ZAL	2
12	PAFZZ	5325-00-371-8108	13940	BS 78505	. CLINCH PLATE,TURNBU UOC: DAC,DAD,DAE,DAF,DAG,DA H,DAJ,DAL,DAW,DAX,V14,V15,V16, V17,V18,V19,V20,V21,V22,V24,ZAA, ZAB,ZAC,ZAD,ZAE,ZAF,ZAG,ZAH,Z AJ,ZAL	17
13	PAFZZ	5325-00-285-6250	88044	AN227-7B	. SOCKET,SNAP FASTENE UOC: DAC,DAD,DAE,DAF,DAG,DA H,DAJ,DAL,DAW,DAX,V14,V15,V16, V17,V18,V19,V20,V21,V22,V24,ZAA, ZAB,ZAC,ZAD,ZAE,ZAF,ZAG,ZAH,Z AJ,ZAL	2
14	PAFZZ	5340-00-456-1011	24617	2173982	HOOK,SUPPORT UOC: DAC,DAD,DAE,DAF,DAG,DA H,DAJ,DAL,DAW,DAX,V14,V15,V16, V17,V18,V19,V20,V21,V22,V24,ZAA, ZAB,ZAC,ZAD,ZAE,ZAF,ZAG,ZAH,Z AJ,ZAL	7

(1) ITEM NO.	(2) SMR CODE	(3) NSN	(4) CAGEC	(5) PART NUMBER	(6) DESCRIPTION AND USABLE ON CODE (UOC)	(7) QTY
15	PAFZZ	5305-00-019-2417	24617	192417	SCREW,ASSEMBLED WAS UOC: DAC,DAD,DAE,DAF,DAG,DA H,DAJ,DAL,DAW,DAX,V14,V15,V16, V17,V18,V19,V20,V21,V22,V24,ZAA, ZAB,ZAC,ZAD,ZAE,ZAF,ZAG,ZAH,Z AJ,ZAL	2
16	PAFZZ	5306-00-050-1238	80204	B1821BH031F075N	BOLT,MACHINE UOC: DAC,DAD,DAE,DAF,DAG,DA H,DAJ,DAL,DAW,DAX,V14,V15,V16, V17,V18,V19,V20,V21,V22,V24,ZAA, ZAB,ZAC,ZAD,ZAE,ZAF,ZAG,ZAH,Z AJ,ZAL	12
17	PAFZZ	5310-00-984-3807	81349	M45913/1-5FG5C	NUT,SELF-LOCKING,HE UOC: DAC,DAD,DAE,DAF,DAG,DA H,DAJ,DAL,DAW,DAX,V14,V15,V16, V17,V18,V19,V20,V21,V22,V24,ZAA, ZAB,ZAC,ZAD,ZAE,ZAF,ZAG,ZAH,Z AJ,ZAL	12

END OF FIGURE

**FIELD MAINTENANCE
SOFT TOP POST ASSEMBLY**

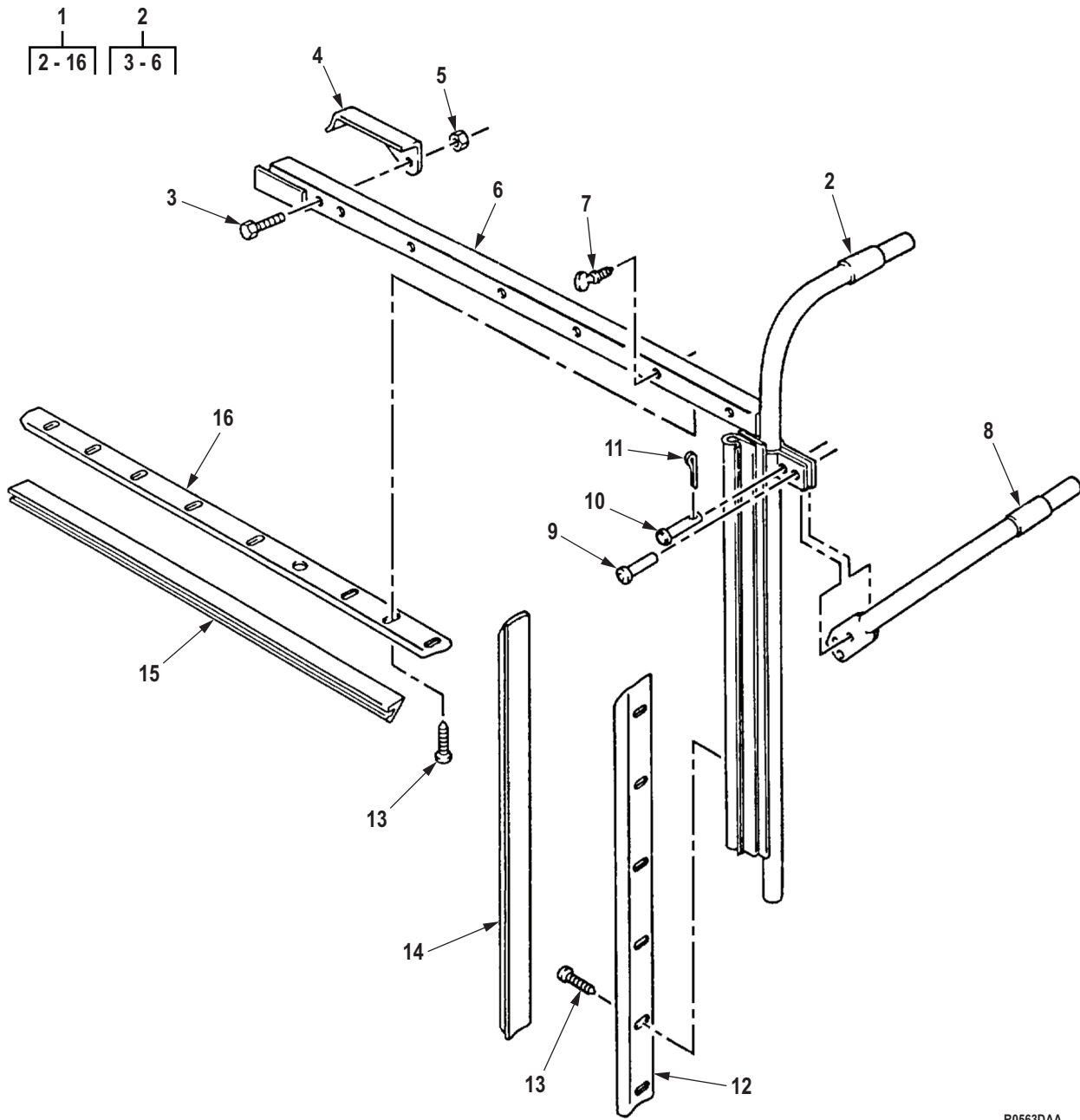

R0563DAA

Figure 546. Soft Top Post Assembly.

(1) ITEM NO.	(2) SMR CODE	(3) NSN	(4) CAGEC	(5) PART NUMBER	(6) DESCRIPTION AND USABLE ON CODE (UOC)	(7) QTY
GROUP 2201 CANVAS, RUBBER, OR PLASTIC ITEMS.						
FIG. 546. SOFT TOP POST ASSEMBLY.						
1	PAFFF	2540-00-740-9597	19207	7409597	POST ASSEMBLY, TOP, T RIGHT HAND UOC: DAC,DAD,DAE,DAF,DAG,DAH,DAJ,DAL,DAW,DAX,V14,V15,V16,V17,V18,V19,V20,V21,V22,V24,ZAA,ZAB,ZAC,ZAD,ZAE,ZAF,ZAG,ZAH,ZAJ,ZAL	1
1	PAFFF	2510-00-740-9596	19207	7409596	POST PILLAR CAB TOP LEFT HAND UOC: DAC,DAD,DAE,DAF,DAG,DAH,DAJ,DAL,DAW,DAX,V14,V15,V16,V17,V18,V19,V20,V21,V22,V24,ZAA,ZAB,ZAC,ZAD,ZAE,ZAF,ZAG,ZAH,ZAJ,ZAL	1
2	PAFFF	2510-00-740-9686	19207	7409686	. RAIL ASSEMBLY, SIDE LEFT HAND UOC: DAC,DAD,DAE,DAF,DAG,DAH,DAJ,DAL,DAW,DAX,V14,V15,V16,V17,V18,V19,V20,V21,V22,V24,ZAA,ZAB,ZAC,ZAD,ZAE,ZAF,ZAG,ZAH,ZAJ,ZAL	1
2	PAFFF	2510-00-740-9687	19207	7409687	. FRAME SECTION, STRUC RIGHT HAND UOC: DAC,DAD,DAE,DAF,DAG,DAH,DAJ,DAL,DAW,DAX,V14,V15,V16,V17,V18,V19,V20,V21,V22,V24,ZAA,ZAB,ZAC,ZAD,ZAE,ZAF,ZAG,ZAH,ZAJ,ZAL	1
3	PAFZZ	5305-00-267-8955	80204	B1821BH025F138N	. . SCREW, CAP, HEXAGON H UOC: DAC,DAD,DAE,DAF,DAG,DAH,DAJ,DAL,DAW,DAX,V14,V15,V16,V17,V18,V19,V20,V21,V22,V24,ZAA,ZAB,ZAC,ZAD,ZAE,ZAF,ZAG,ZAH,ZAJ,ZAL	1
4	PAFZZ	2540-00-891-7830	19207	7005798	. . CATCH, CAB TOP, R.S. LEFT HAND SIDE RAIL UOC: DAC,DAD,DAE,DAF,DAG,DAH,DAJ,DAL,DAW,DAX,V14,V15,V16,V17,V18,V19,V20,V21,V22,V24,ZAA,ZAB,ZAC,ZAD,ZAE,ZAF,ZAG,ZAH,ZAJ,ZAL	1
4	PAFZZ	2510-00-036-0298	19207	7005638	. . CATCH, CAB TOP RIGHT HAND SIDE RAIL UOC: DAC,DAD,DAE,DAF,DAG,DAH,DAJ,DAL,DAW,DAX,V14,V15,V16,V17,V18,V19,V20,V21,V22,V24,ZAA,ZAB,ZAC,ZAD,ZAE,ZAF,ZAG,ZAH,ZAJ,ZAL	1

(1) ITEM NO.	(2) SMR CODE	(3) NSN	(4) CAGEC	(5) PART NUMBER	(6) DESCRIPTION AND USABLE ON CODE (UOC)	(7) QTY
5	PAFZZ	5310-00-877-5796	80205	MS21044N4	. . NUT,SELF-LOCKING,HE 1/4-28 UNF-3B R.H. UOC: DAC,DAD,DAE,DAF,DAG,DA H,DAJ,DAL,DAW,DAX,V14,V15,V16, V17,V18,V19,V20,V21,V22,V24,ZAA, ZAB,ZAC,ZAD,ZAE,ZAF,ZAG,ZAH,Z AJ,ZAL	1
6	PAFZZ	2510-01-169-9850	19207	7005602	. . SUPPORT,SOFT TOP,CA L.H., DOES NOT INCLUDE VERTICAL SIDE SUPPORT AS DRAWN UOC: DAC,DAD,DAE,DAF,DAG,DA H,DAJ,DAL,DAW,DAX,V14,V15,V16, V17,V18,V19,V20,V21,V22,V24,ZAA, ZAB,ZAC,ZAD,ZAE,ZAF,ZAG,ZAH,Z AJ,ZAL	1
6	XAFZZ		19207	7005603	. . SUPPORT,SOFT TOP,CA R.H., DOES NOT INCLUDE VERTICAL SIDE SUPPORT AS DRAWN UOC: DAC,DAD,DAE,DAF,DAG,DA H,DAJ,DAL,DAW,DAX,V14,V15,V16, V17,V18,V19,V20,V21,V22,V24,ZAA, ZAB,ZAC,ZAD,ZAE,ZAF,ZAG,ZAH,Z AJ,ZAL	1
7	PAFZZ	5325-00-282-7435	13940	91-XX-783157-2G	. STUD,TURNBUTTON FAS UOC: DAC,DAD,DAE,DAF,DAG,DA H,DAJ,DAL,DAW,DAX,V14,V15,V16, V17,V18,V19,V20,V21,V22,V24,ZAA, ZAB,ZAC,ZAD,ZAE,ZAF,ZAG,ZAH,Z AJ,ZAL	6
8	PAFZZ	2510-00-737-2711	19207	7372711	. BOW,SIDE RAIL RIGHT HAND SIDE RAIL UOC: DAC,DAD,DAE,DAF,DAG,DA H,DAJ,DAL,DAW,DAX,V14,V15,V16, V17,V18,V19,V20,V21,V22,V24,ZAA, ZAB,ZAC,ZAD,ZAE,ZAF,ZAG,ZAH,Z AJ,ZAL	1
8	PAFZZ	2510-00-737-2712	19207	7372712	. BOW,SIDE RAIL LEFT HAND SIDE RAIL UOC: DAC,DAD,DAE,DAF,DAG,DA H,DAJ,DAL,DAW,DAX,V14,V15,V16, V17,V18,V19,V20,V21,V22,V24,ZAA, ZAB,ZAC,ZAD,ZAE,ZAF,ZAG,ZAH,Z AJ,ZAL	1
9	PFFZZ	5320-00-889-2632	96906	MS35743-38	. RIVET,SOLID UOC: DAC,DAD,DAE,DAF,DAG,DA H,DAJ,DAL,DAW,DAX,V14,V15,V16, V17,V18,V19,V20,V21,V22,V24,ZAA, ZAB,ZAC,ZAD,ZAE,ZAF,ZAG,ZAH,Z AJ,ZAL	1

(1) ITEM NO.	(2) SMR CODE	(3) NSN	(4) CAGEC	(5) PART NUMBER	(6) DESCRIPTION AND USABLE ON CODE (UOC)	(7) QTY
10	PAFZZ	5315-01-070-2168	96906	MS35810-11	. PIN,STRAIGHT,HEADED UOC: DAC,DAD,DAE,DAF,DAG,DA H,DAJ,DAL,DAW,DAX,V14,V15,V16, V17,V18,V19,V20,V21,V22,V24,ZAA, ZAB,ZAC,ZAD,ZAE,ZAF,ZAG,ZAH,Z AJ,ZAL	1
11	PAFZZ	5315-00-839-2325	10001	12Z48PC611	. PIN,COTTER UOC: DAC,DAD,DAE,DAF,DAG,DA H,DAJ,DAL,DAW,DAX,V14,V15,V16, V17,V18,V19,V20,V21,V22,V24,ZAA, ZAB,ZAC,ZAD,ZAE,ZAF,ZAG,ZAH,Z AJ,ZAL	1
12	PAFZZ	2510-00-693-0592	19207	7372719	. RETAINER,CAB TOP RIGHT HAND SIDE RAIL UOC: DAC,DAD,DAE,DAF,DAG,DA H,DAJ,DAL,DAW,DAX,V14,V15,V16, V17,V18,V19,V20,V21,V22,V24,ZAA, ZAB,ZAC,ZAD,ZAE,ZAF,ZAG,ZAH,Z AJ,ZAL	1
12	PAFZZ	2510-00-693-0591	19207	7372718	. RETAINER,CAB TOP LEFT HAND SIDE RAIL UOC: DAC,DAD,DAE,DAF,DAG,DA H,DAJ,DAL,DAW,DAX,V14,V15,V16, V17,V18,V19,V20,V21,V22,V24,ZAA, ZAB,ZAC,ZAD,ZAE,ZAF,ZAG,ZAH,Z AJ,ZAL	1
13	PAFZZ	5305-00-879-7941	73734	42132	. SCREW,TAPPING UOC: DAC,DAD,DAE,DAF,DAG,DA H,DAJ,DAL,DAW,DAX,V14,V15,V16, V17,V18,V19,V20,V21,V22,V24,ZAA, ZAB,ZAC,ZAD,ZAE,ZAF,ZAG,ZAH,Z AJ,ZAL	15
14	PAFZZ	5330-01-060-0992	19207	7372721	. SEAL,RUBBER SPECIAL RIGHT HAND SIDE RAIL UOC: DAC,DAD,DAE,DAF,DAG,DA H,DAJ,DAL,DAW,DAX,V14,V15,V16, V17,V18,V19,V20,V21,V22,V24,ZAA, ZAB,ZAC,ZAD,ZAE,ZAF,ZAG,ZAH,Z AJ,ZAL	1
14	PAFZZ	5330-00-737-2720	19207	7372720	. SEAL,NONMETALLIC SP LEFT HAND SIDE RAIL UOC: DAC,DAD,DAE,DAF,DAG,DA H,DAJ,DAL,DAW,DAX,V14,V15,V16, V17,V18,V19,V20,V21,V22,V24,ZAA, ZAB,ZAC,ZAD,ZAE,ZAF,ZAG,ZAH,Z AJ,ZAL	1

(1) ITEM NO.	(2) SMR CODE	(3) NSN	(4) CAGEC	(5) PART NUMBER	(6) DESCRIPTION AND USABLE ON CODE (UOC)	(7) QTY
15	PAFZZ	5330-00-737-2722	19207	7372722	. SEAL, NONMETALLIC SP UOC: DAC, DAD, DAE, DAF, DAG, DA H, DAJ, DAL, DAW, DAX, V14, V15, V16, V17, V18, V19, V20, V21, V22, V24, ZAA, ZAB, ZAC, ZAD, ZAE, ZAF, ZAG, ZAH, Z AJ, ZAL	1
16	PAFZZ	2590-00-693-0589	19207	7372716	. BEZEL, AUTOMOTIVE TR UOC: DAC, DAD, DAE, DAF, DAG, DA H, DAJ, DAL, DAW, DAX, V14, V15, V16, V17, V18, V19, V20, V21, V22, V24, ZAA, ZAB, ZAC, ZAD, ZAE, ZAF, ZAG, ZAH, Z AJ, ZAL	1

END OF FIGURE

**FIELD MAINTENANCE
TARPAULIN EXTENSION KIT, LWB CARGO**

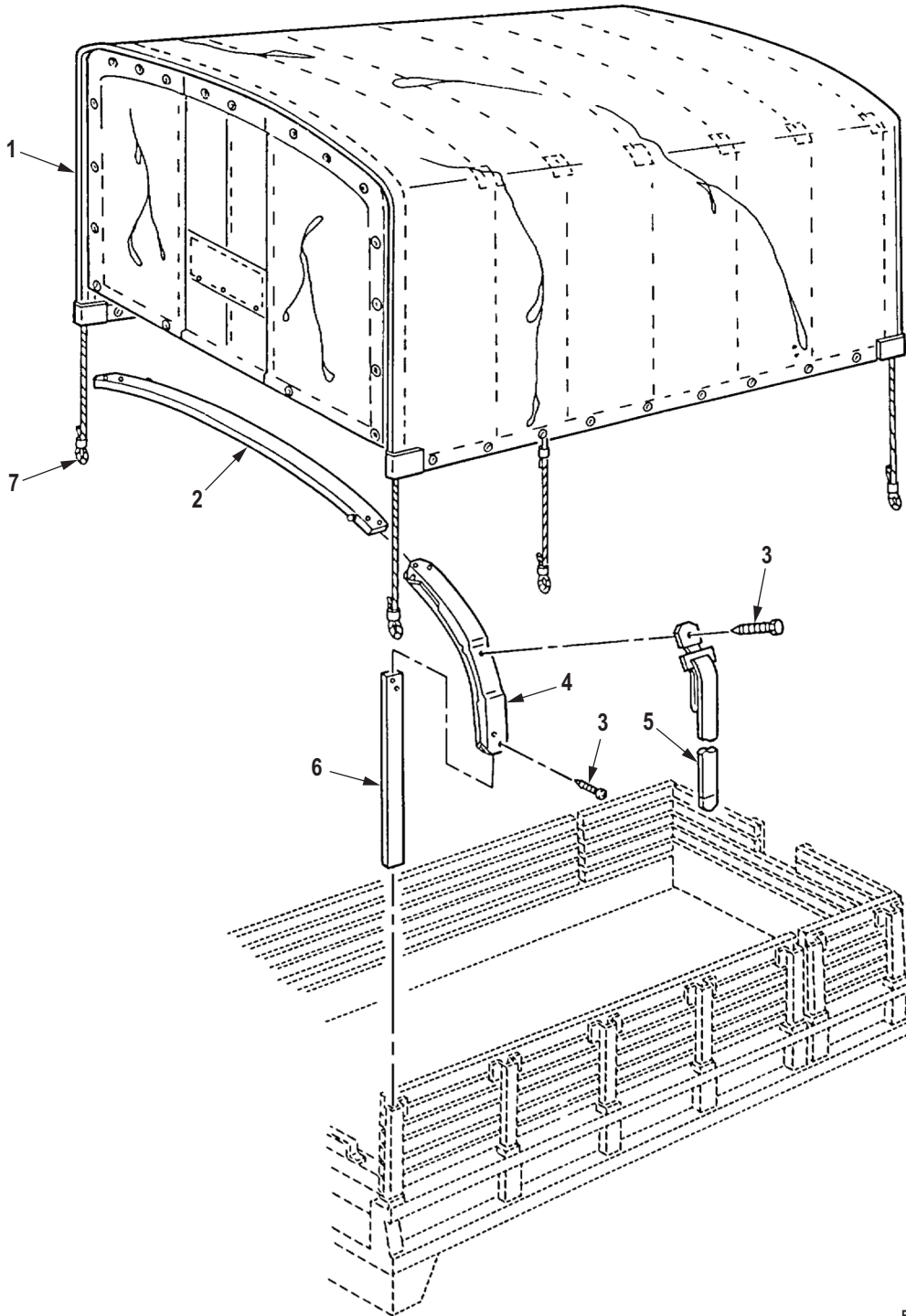

R0564DAA

Figure 547. Tarpaulin Extension Kit, LWB Cargo.

(1) ITEM NO.	(2) SMR CODE	(3) NSN	(4) CAGEC	(5) PART NUMBER	(6) DESCRIPTION AND USABLE ON CODE (UOC)	(7) QTY
GROUP 2201 CANVAS, RUBBER, OR PLASTIC ITEMS.						
FIG. 547. TARPAULIN EXTENSION KIT, LWB CARGO.						
1	PAFFF	2541-01-460-9310	19207	12450242-8	COVER,FITTED,VEHICU WHITE, EXTRA HEIGHT, LONG CARGO BODY PART OF KIT P/N 57K3608 UOC: DAC,DAD,V16,V17,ZAC,ZAD	1
1	PAFFF	2540-01-460-7203	19207	12450242-6	COVER,FITTED,VEHICU GREEN CAMOUFLAGE, EXTRA HEIGHT, LONG CARGO BODY PART OF KIT P/N 11672522-1 UOC: DAC,DAD,V16,V17,ZAC,ZAD	1
1	PAFFF	2540-01-460-9165	19207	12450242-7	COVER,FITTED,VEHICU TAN, EXTRA HEIGHT, LONG CARGO BODY PART OF KIT P/N 57K3609 UOC: DAC,DAD,V16,V17,ZAC,ZAD	1
2	PAFZZ	2540-01-435-8208	19207	12460216-1	BOW,VEHICULAR TOP GREEN, LONG CARGO BODY PART OF KIT P/N 11672522, PART OF KIT P/N 57K0166, PART OF KIT P/N 57K0167, PART OF KIT P/N 11672522-1, PART OF KIT P/N 57K3608, PART OF KIT P/ N 57K3609 UOC: DAC,DAD,DAW,DAX,V15,V16, V17,ZAA,ZAC,ZAD	10
3	PAFZZ	5305-00-984-5680	96906	MS35206-300	SCREW,MACHINE PART OF KIT P/N 11672522, PART OF KIT P/N 57K0166, PART OF KIT P/N 57K0167, PART OF KIT P/N 11672522-1, PART OF KIT P/N 57K3608, PART OF KIT P/ N 57K3609 UOC: DAC,DAD,V16,V17,ZAC,ZAD	100
4	PAFZZ	2540-00-351-0145	19207	7064151	BOW ASSEMBLY GREEN, LONG CARGO BODY PART OF KIT P/N 11672522, PART OF KIT P/N 57K0166, PART OF KIT P/N 57K0167, PART OF KIT P/N 11672522-1, PART OF KIT P/N 57K3608, PART OF KIT P/ N 57K3609 UOC: DAC,DAD,V16,V17,ZAC,ZAD	20
5	PPFZZ	5340-01-459-2266	19207	12340208-8	STRAP,WEBBING WHITE, EXTRA HEIGHT, LONG CARGO BODY PART OF KIT P/N 57K3608 UOC: DAC,DAD,V16,V17,ZAC,ZAD	20
5	PAFZZ	5340-01-459-2242	19207	12340208-7	STRAP,WEBBING PART OF KIT P/N 57K3609 UOC: DAC,DAD,V16,V17,ZAC,ZAD	20

(1) ITEM NO.	(2) SMR CODE	(3) NSN	(4) CAGEC	(5) PART NUMBER	(6) DESCRIPTION AND USABLE ON CODE (UOC)	(7) QTY
5	PAFZZ	5340-01-459-9777	19207	12340208-6	STRAP,WEBBING GREEN CAMOUFLAGE, EXTRA HEIGHT, LONG CARGO BODY PART OF KIT P/N 11672522-1 UOC: DAC,DAD,V16,V17,ZAC,ZAD	20
6	PAFZZ	2510-01-138-1157	19207	10871302-1	STAKE,VEHICLE BODY GREEN, EXTRA HEIGHT, LONG CARGO BODY PART OF KIT P/N 11672522-1, PART OF KIT P/N 57K3608, PART OF KIT P/N 57K3609 UOC: DAC,DAD,V16,V17,ZAC,ZAD	20
7	MFFZZ		19207	12450217-AR	ROPE ASSEMBLY MAKE FROM CORD P/N 12450217, AS REQUIRED UOC: DAC,DAD,V16,V17,ZAC,ZAD	14

END OF FIGURE

**FIELD MAINTENANCE
SPLASH GUARD ASSEMBLIES**

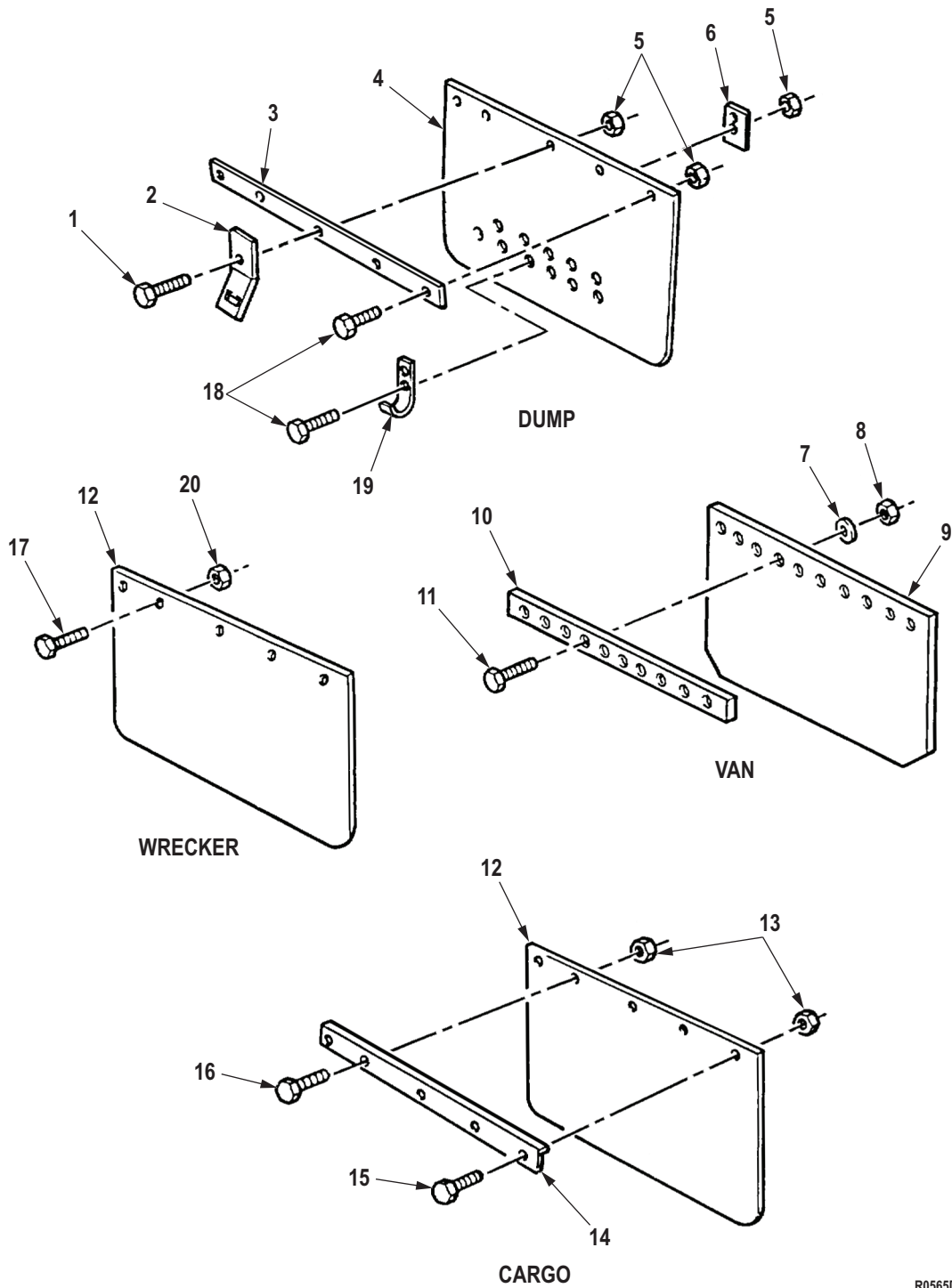

R0565DAA

Figure 548. Splash Guard Assemblies.

(1) ITEM NO.	(2) SMR CODE	(3) NSN	(4) CAGEC	(5) PART NUMBER	(6) DESCRIPTION AND USABLE ON CODE (UOC)	(7) QTY
GROUP 2201 CANVAS, RUBBER, OR PLASTIC ITEMS.						
FIG. 548. SPLASH GUARD ASSEMBLIES.						
1	PAFZZ	5305-00-225-9092	80205	MS90726-37	SCREW,CAP,HEXAGON H UOC: DAE,DAF,V19,V20,ZAE,ZAF	2
2	PBFZZ	5340-01-097-8094	19207	11648463	BRACKET,ANGLE UOC: DAE,DAF,V19,V20,ZAE,ZAF	2
3	PFFZZ	5342-01-082-3595	19207	11648457	RETAINER STRAP,VEHI UOC: DAE,DAF,V19,V20,ZAE,ZAF	2
4	PAFZZ	2540-01-091-5450	19207	11648460	GUARD,SPLASH,VEHICU UOC: DAE,DAF,V19,V20,ZAE,ZAF	2
5	PAFZZ	5310-00-241-6658	81349	M45913/3-5FG8C	NUT,SELF-LOCKING,HE UOC: DAE,DAF,V19,V20,ZAE,ZAF	14
6	PFFZZ	2510-01-083-1106	19207	11648464	RETAINER PLATE,SPLA UOC: DAE,DAF,V19,V20,ZAE,ZAF	2
7	PAFZZ	5310-00-582-5965	80205	MS35338-44	LEFT REAR REAR WASHER,LOCK UOC: DAJ,DAW,DAX,V14,V15,V24,ZAA,ZAB,ZAJ	10
8	PAFZZ	5310-00-761-6882	96906	MS51967-2	LEFT REAR REAR NUT,PLAIN,HEXAGON UOC: DAJ,V24,ZAJ	10
8	PAFZZ	5310-00-061-7325	80205	MS21045-4	RIGHT AND LEFT FORWARD REAR AND RIGHT REAR REAR NUT,SELF-LOCKING,HE UOC: DAJ,V24,ZAJ	30
9	PAFZZ	2540-01-163-5170	19207	11677690	LEFT FORWARD REAR GUARD,SPLASH,VEHICU UOC: DAJ,V24,ZAJ	1
9	PAFZZ	2540-00-169-2856	19207	11611632	RIGHT AND LEFT REAR REAR AND RIGHT FORWARD REAR GUARD,SPLASH,VEHICU UOC: DAJ,V24,ZAJ	3
10	PBFZZ	2590-01-175-7230	19207	11677713	RIGHT FORWARD REAR RETAINER,SPLASH UOC: DAJ,V24,ZAJ	1
10	PFFZZ	2510-00-409-3992	19207	11611633	RIGHT AND LEFT REAR REAR RETAINER,SPLASH GUA UOC: DAJ,V24,ZAJ	2
10	PFFZZ	5340-01-163-4777	19207	11677688	LEFT FORWARD REAR BRACKET,MOUNTING UOC: DAJ,V24,ZAJ	1
11	PAFZZ	5305-00-225-3843	80204	B1821BH025C100N	LEFT REAR REAR SCREW,CAP,HEXAGON H UOC: DAJ,V24,ZAJ	10
11	PAFZZ	5305-00-269-3239	80204	B1821BH038F138N	RIGHT AND LEFT FORWARD REAR AND RIGHT REAR REAR SCREW,CAP,HEXAGON H UOC: DAJ,V24,ZAJ	30
12	PAFZZ	2540-00-715-7407	19207	8758157	GUARD,SPLASH,VEHICU UOC: DAC,DAD,DAL,DAW,DAX,V14,V15,V16, V17,V18,ZAA,ZAB,ZAC,ZAD,ZAL	4

(1) ITEM NO.	(2) SMR CODE	(3) NSN	(4) CAGEC	(5) PART NUMBER	(6) DESCRIPTION AND USABLE ON CODE (UOC)	(7) QTY
13	PAFZZ	5310-00-814-0672	96906	M45913/3-6FG8C	NUT,SELF-LOCKING,HE UOC: DAC,DAD,DAW,DAX,V14,V15,V16,V17, ZAA,ZAB,ZAC,ZAD	20
14	PAFZZ	9520-00-857-6344	19207	8758158	ANGLE,STRUCTURAL UOC: DAC,DAD,DAW,DAX,V14,V15,V16,V17, ZAA,ZAB,ZAC,ZAD	4
15	PAFZZ	5305-00-269-3240	80204	B1821BH038F150N	SCREW,CAP,HEXAGON H UOC: DAC,DAD,DAW,DAX,V14,V15,V16,V17, ZAA,ZAB,ZAC,ZAD	8
16	PAFZZ	5305-00-269-2803	80205	MS90726-60	SCREW,CAP,HEXAGON H UOC: DAC,DAD,DAW,DAX,V14,V15,V16,V17, ZAA,ZAB,ZAC,ZAD	12
17	PAFZZ	5305-00-269-2803	80205	MS90726-60	SCREW,CAP,HEXAGON H UOC: DAL,V18,ZAL	20
18	PAFZZ	5306-00-051-4077	80204	B1821BH031F113N	BOLT,MACHINE UOC: DAE,DAF,V19,V20,ZAE,ZAF	12
19	PBFZZ	2510-01-083-1105	19207	11648461	HOOK,SPLASH GUARD UOC: DAE,DAF,V19,V20,ZAE,ZAF	2
20	PAFZZ	5310-00-814-0672	96906	M45913/3-6FG8C	NUT,SELF-LOCKING,HE UOC: DAL,V18,ZAL	20

END OF FIGURE

**FIELD MAINTENANCE
ADJUSTABLE SAFETY STRAP AND BOW STOWAGE STRAP**

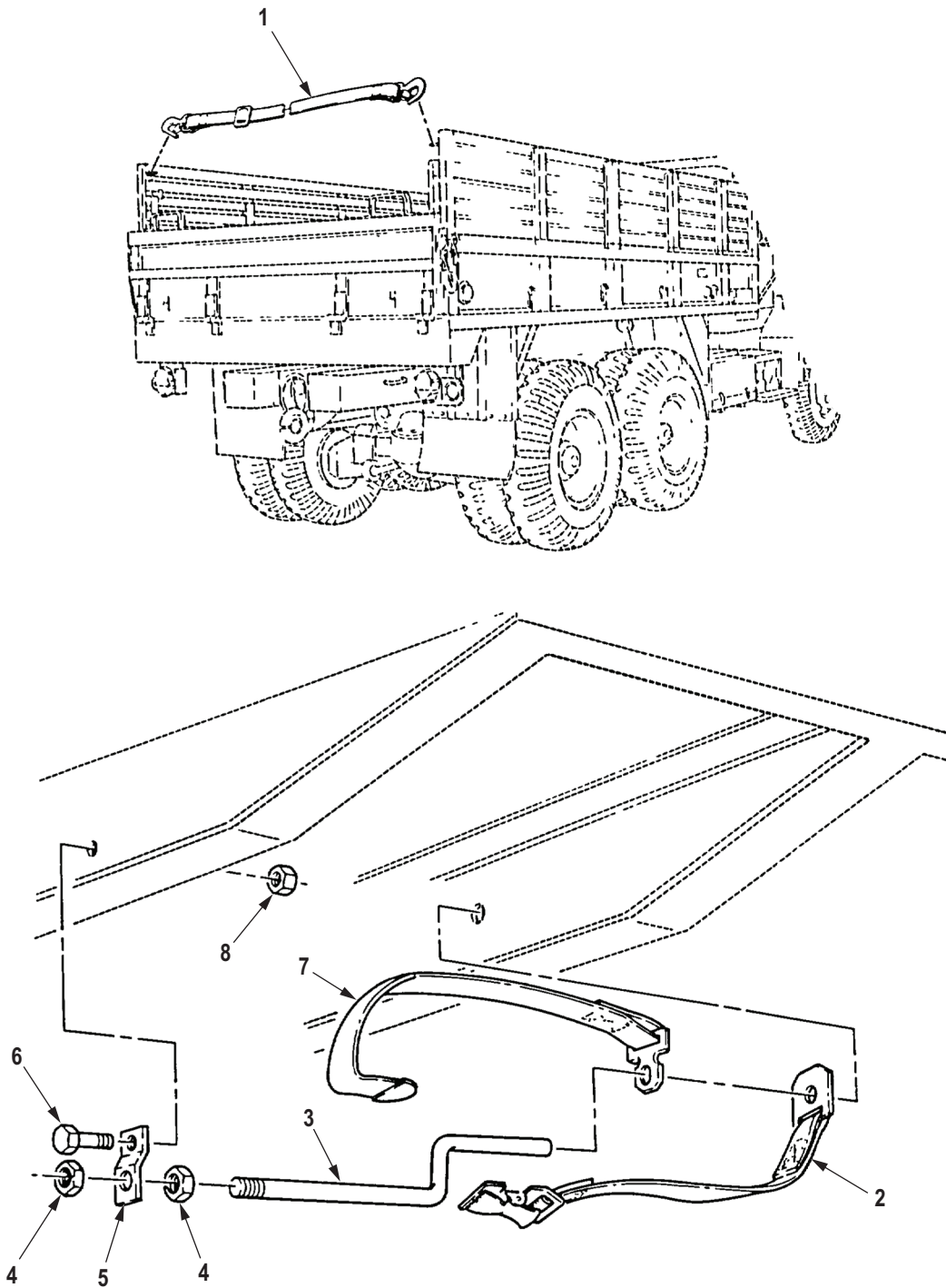

R0566DAA

Figure 549. Adjustable Safety Strap and Bow Stowage Strap.

(1) ITEM NO.	(2) SMR CODE	(3) NSN	(4) CAGEC	(5) PART NUMBER	(6) DESCRIPTION AND USABLE ON CODE (UOC)	(7) QTY
<p>GROUP 2201 CANVAS, RUBBER, OR PLASTIC ITEMS.</p> <p>FIG. 549. ADJUSTABLE SAFETY STRAP AND BOW STOWAGE STRAP.</p>						
1	PAFZZ	5340-01-114-7712	19207	11682088-1	STRAP,WEBBING GREEN,ADJUSTABLE SAFETY UOC: DAC,DAD,DAW,DAX,V14,V15, V16,V17,ZAA,ZAB,ZAC,ZAD	1
2	PAFZZ	5340-00-930-2716	19207	10937881	STRAP,WEBBING UOC: DAC,DAD,DAW,DAX,V14,V15, V16,V17,ZAA,ZAB,ZAC,ZAD	2
3	PAFZZ	5306-00-421-3950	19207	10937897	ROD,THREADED END UOC: DAC,DAD,DAW,DAX,V14,V15, V16,V17,ZAA,ZAB,ZAC,ZAD	2
4	PAFZZ	5310-00-834-8734	96906	MS35691-37	NUT,PLAIN,HEXAGON UOC: DAC,DAD,DAW,DAX,V14,V15, V16,V17,ZAA,ZAB,ZAC,ZAD	4
5	PBFZZ	5340-00-482-4339	19207	11611613	BRACKET,DOUBLE ANGL UOC: DAC,DAD,DAW,DAX,ZAA,ZAB ,ZAC,ZAD	2
6	PAFZZ	5305-00-912-5113	80205	MS51096-359	SCREW,CAP,HEXAGON H UOC: DAC,DAD,DAW,DAX,V14,V15, V16,V17,ZAA,ZAB,ZAC,ZAD	2
7	PAFZZ	5340-00-930-2717	19207	10937882	STRAP,WEBBING UOC: DAC,DAD,DAW,DAX,V14,V15, V16,V17,ZAA,ZAB,ZAC,ZAD	2
8	PAFZZ	5310-00-814-0672	96906	M45913/3-6FG8C	NUT,SELF-LOCKING,HE UOC: DAC,DAD,DAW,DAX,V14,V15, V16,V17,ZAA,ZAB,ZAC,ZAD	2

END OF FIGURE

**FIELD MAINTENANCE
WINDSHIELD WIPER AIR LINES AND CONTROL ASSEMBLY**

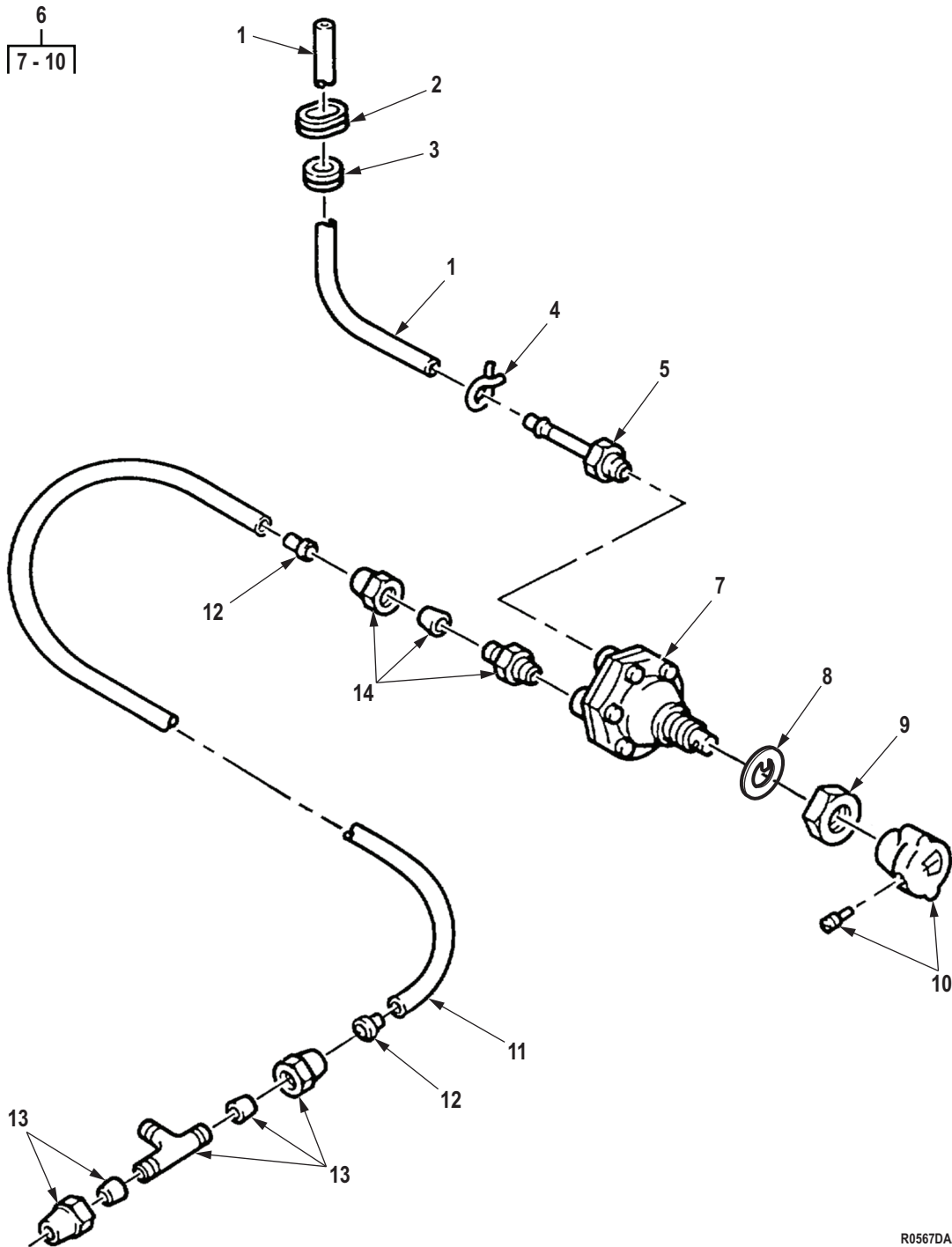

R0567DAA

Figure 550. Windshield Wiper Air Lines and Control Assembly.

(1) ITEM NO.	(2) SMR CODE	(3) NSN	(4) CAGEC	(5) PART NUMBER	(6) DESCRIPTION AND USABLE ON CODE (UOC)	(7) QTY
GROUP 2202 ACCESSORY ITEMS.						
FIG. 550. WINDSHIELD WIPER AIR LINES AND CONTROL ASSEMBLY.						
1	MFFZZ		19207	11639682-1-32.25	HOSE,WINDSHIELD WIP R.H., MAKE FROM HOSE, P/N 11639682-1, 32.25 IN.LONG UOC: DAC,DAD,DAE,DAF,DAG,DA H,DAJ,DAL,DAW,DAX,V14,V15,V16, V17,V18,V19,V20,V21,V22,V24,ZAA, ZAB,ZAC,ZAD,ZAE,ZAF,ZAG,ZAH,Z AJ,ZAL	2
1	MFFZZ		19207	11639682-1-27.25	HOSE,NONMETALLIC L.H., MAKE FROM HOSE, P/N 11639682-1, 27.25 INCHES LONG UOC: DAC,DAD,DAE,DAF,DAG,DA H,DAJ,DAL,DAW,DAX,V14,V15,V16, V17,V18,V19,V20,V21,V22,V24,ZAA, ZAB,ZAC,ZAD,ZAE,ZAF,ZAG,ZAH,Z AJ,ZAL	2
2	PAFZZ	5325-01-156-9497	19207	12277374	GROMMET,NONMETALLIC L.H. CONTROL ASSEMBLY HOSE UOC: DAC,DAD,DAE,DAF,DAG,DA H,DAJ,DAL,DAW,DAX,V14,V15,V16, V17,V18,V19,V20,V21,V22,V24,ZAA, ZAB,ZAC,ZAD,ZAE,ZAF,ZAG,ZAH,Z AJ,ZAL	1
3	PAFZZ	5325-00-185-0004	96906	MS35489-40	GROMMET,NONMETALLIC UOC: DAC,DAD,DAE,DAF,DAG,DA H,DAJ,DAL,DAW,DAX,V14,V15,V16, V17,V18,V19,V20,V21,V22,V24,ZAA, ZAB,ZAC,ZAD,ZAE,ZAF,ZAG,ZAH,Z AJ,ZAL	2
4	PAFZZ	4730-01-109-8001	81343	J1508 TYPE M, SIZE CLAMP,HOSE 04	UOC: DAC,DAD,DAE,DAF,DAG,DA H,DAJ,DAL,DAW,DAX,V14,V15,V16, V17,V18,V19,V20,V21,V22,V24,ZAA, ZAB,ZAC,ZAD,ZAE,ZAF,ZAG,ZAH,Z AJ,ZAL	4
5	PAFZZ	4730-00-782-7102	81343	J1231-2-4 430160A	ADAPTER,STRAIGHT,PI UOC: DAC,DAD,DAE,DAF,DAG,DA H,DAJ,DAL,DAW,DAX,V14,V15,V16, V17,V18,V19,V20,V21,V22,V24,ZAA, ZAB,ZAC,ZAD,ZAE,ZAF,ZAG,ZAH,Z AJ,ZAL	4

(1) ITEM NO.	(2) SMR CODE	(3) NSN	(4) CAGEC	(5) PART NUMBER	(6) DESCRIPTION AND USABLE ON CODE (UOC)	(7) QTY
6	PAFZZ	5930-01-321-4866	19207	12356924	SWITCH, FLOW PART OF KIT P/N 5705690 UOC: DAC, DAD, DAE, DAF, DAG, DA H, DAJ, DAL, DAW, DAX, V14, V15, V16, V17, V18, V19, V20, V21, V22, V24, ZAA, ZAB, ZAC, ZAD, ZAE, ZAF, ZAG, ZAH, Z AJ, ZAL	2
7	XBFZZ		60703	F-1680-12	. CONTROL ASSEMBLY, WI PART OF KIT P/N 5705690 UOC: DAC, DAD, DAE, DAF, DAG, DA H, DAJ, DAL, DAW, DAX, V14, V15, V16, V17, V18, V19, V20, V21, V22, V24, ZAA, ZAB, ZAC, ZAD, ZAE, ZAF, ZAG, ZAH, Z AJ, ZAL	1
8	PAFZZ	5310-01-135-4828	60703	2397-10ZF	. WASHER, KEYWAY UOC: DAC, DAD, DAE, DAF, DAG, DA H, DAJ, DAL, DAW, DAX, V14, V15, V16, V17, V18, V19, V20, V21, V22, V24, ZAA, ZAB, ZAC, ZAD, ZAE, ZAF, ZAG, ZAH, Z AJ, ZAL	1
9	PAFZZ	5310-01-135-4797	8T436	JF-1343-1NS	. NUT, PLAIN, HEXAGON UOC: DAC, DAD, DAE, DAF, DAG, DA H, DAJ, DAL, DAW, DAX, V14, V15, V16, V17, V18, V19, V20, V21, V22, V24, ZAA, ZAB, ZAC, ZAD, ZAE, ZAF, ZAG, ZAH, Z AJ, ZAL	1
10	PAFZZ	5355-01-386-8877	82484	C-2029	. KNOB UOC: DAC, DAD, DAE, DAF, DAG, DA H, DAJ, DAL, DAW, DAX, V14, V15, V16, V17, V18, V19, V20, V21, V22, V24, ZAA, ZAB, ZAC, ZAD, ZAE, ZAF, ZAG, ZAH, Z AJ, ZAL	1
11	MFFZZ		19207	J844TYBSIZE 3/8 BLACK-22	HOSE, NONMETALLIC R.H. MAKE FROM HOSE, P/N J844TYBSIZE 3/8 BLACK, 22 INCHES LONG UOC: DAC, DAD, DAE, DAF, DAG, DA H, DAJ, DAL, DAW, DAX, V14, V15, V16, V17, V18, V19, V20, V21, V22, V24, ZAA, ZAB, ZAC, ZAD, ZAE, ZAF, ZAG, ZAH, Z AJ, ZAL	1
11	MFFZZ		19207	J844TYBSIZE 3/8 BLACK-32	HOSE, NONMETALLIC L.H. MAKE FROM HOSE, P/N J844TYBSIZE 3/8 BLACK, 32 INCHES LONG UOC: DAC, DAD, DAE, DAF, DAG, DA H, DAJ, DAL, DAW, DAX, V14, V15, V16, V17, V18, V19, V20, V21, V22, V24, ZAA, ZAB, ZAC, ZAD, ZAE, ZAF, ZAG, ZAH, Z AJ, ZAL	1

(1) ITEM NO.	(2) SMR CODE	(3) NSN	(4) CAGEC	(5) PART NUMBER	(6) DESCRIPTION AND USABLE ON CODE (UOC)	(7) QTY
12	PAFZZ	4730-01-079-8821	19207	CPR102321-1	INSERT,TUBE FITTING UOC: DAC,DAD,DAE,DAF,DAG,DA H,DAJ,DAL,DAW,DAX,V14,V15,V16, V17,V18,V19,V20,V21,V22,V24,ZAA, ZAB,ZAC,ZAD,ZAE,ZAF,ZAG,ZAH,Z AJ,ZAL	4
13	PAFZZ	4730-00-494-6580	81343	6-6-4 120425BA	TEE,PIPE TO TUBE UOC: DAC,DAD,DAE,DAF,DAG,DA H,DAJ,DAL,DAW,DAX,V14,V15,V16, V17,V18,V19,V20,V21,V22,V24,ZAA, ZAB,ZAC,ZAD,ZAE,ZAF,ZAG,ZAH,Z AJ,ZAL	1
14	PAFZZ	4730-00-142-3075	81343	6-2 120102BA	ADAPTER,STRAIGHT,PI UOC: DAC,DAD,DAE,DAF,DAG,DA H,DAJ,DAL,DAW,DAX,V14,V15,V16, V17,V18,V19,V20,V21,V22,V24,ZAA, ZAB,ZAC,ZAD,ZAE,ZAF,ZAG,ZAH,Z AJ,ZAL	2

END OF FIGURE

**FIELD MAINTENANCE
WINDSHIELD WIPER ARM, BLADE, AND MOTOR ASSEMBLY (OLD STYLE)**

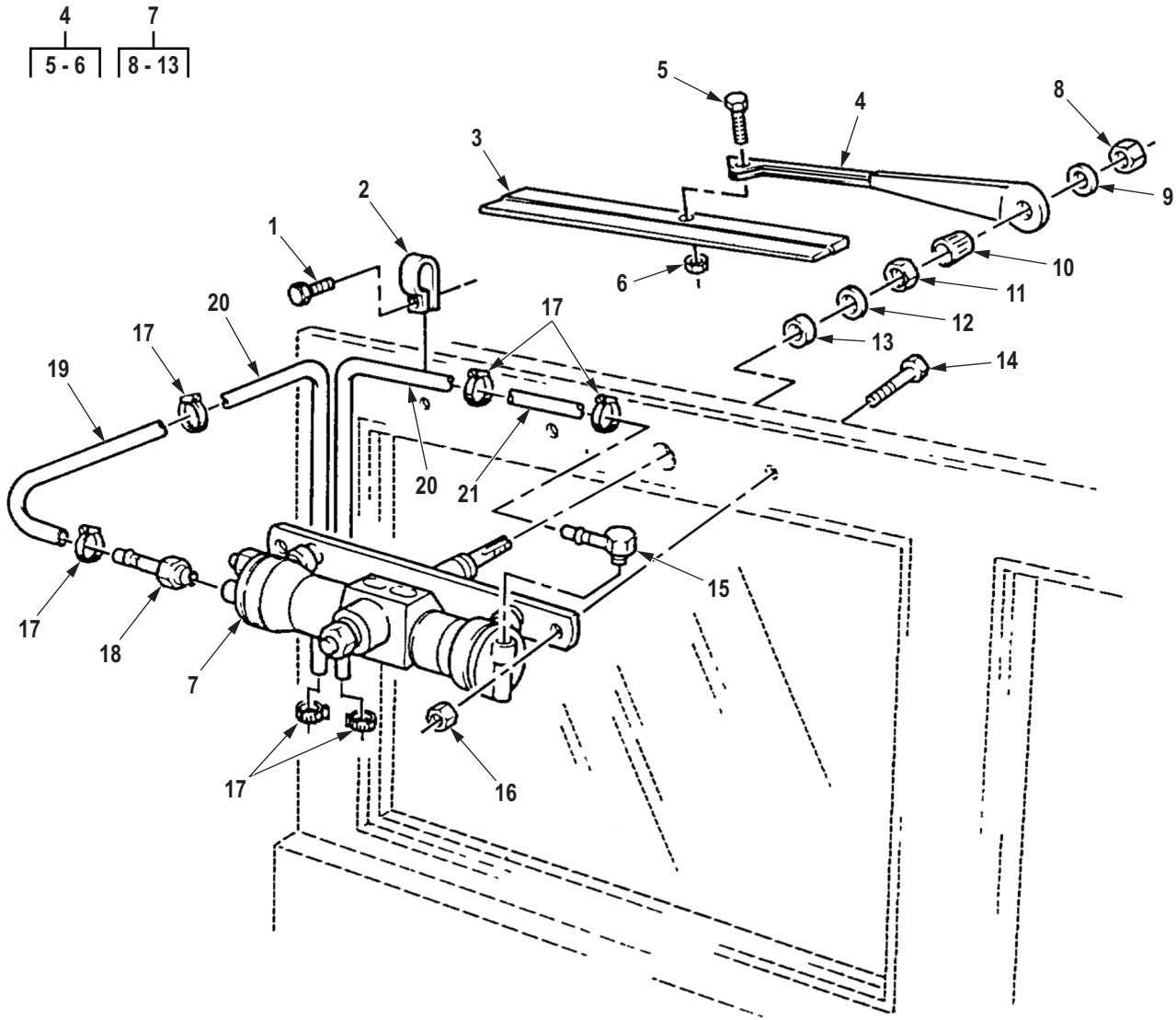

R0568DAA

Figure 551. Windshield Wiper Arm, Blade, and Motor Assembly (Old Style).

(1) ITEM NO.	(2) SMR CODE	(3) NSN	(4) CAGEC	(5) PART NUMBER	(6) DESCRIPTION AND USABLE ON CODE (UOC)	(7) QTY
GROUP 2202 ACCESSORY ITEMS.						
FIG. 551. WINDSHIELD WIPER ARM, BLADE, AND MOTOR ASSEMBLY (OLD STYLE).						
1	PAFZZ	5305-00-855-0957	45152	2477HX	SCREW,TAPPING UOC: DAC,DAD,DAE,DAF,DAG,DAH,DAJ,DAL,DAW,DAX,V14,V15,V16,V17,V18,V19,V20,V21,V22,V24,ZAA,ZAB,ZAC,ZAD,ZAE,ZAF,ZAG,ZAH,ZAJ,ZAL	6
2	PAFZZ	5340-00-494-2234	96906	MS21334-3	CLAMP,LOOP UOC: DAC,DAD,DAE,DAF,DAG,DAH,DAJ,DAL,DAW,DAX,V14,V15,V16,V17,V18,V19,V20,V21,V22,V24,ZAA,ZAB,ZAC,ZAD,ZAE,ZAF,ZAG,ZAH,ZAJ,ZAL	6
3	PAFZZ	2540-00-481-3637	60703	M874-44EC	BLADE,WINDSHIELD WI UOC: DAC,DAD,DAE,DAF,DAG,DAH,DAJ,DAL,DAW,DAX,V14,V15,V16,V17,V18,V19,V20,V21,V22,V24,ZAA,ZAB,ZAC,ZAD,ZAE,ZAF,ZAG,ZAH,ZAJ,ZAL	2
4	PAFZZ	2540-01-123-6823	19207	11669624	ARM,WINDSHIELD WIPE UOC: DAC,DAD,DAE,DAF,DAG,DAH,DAJ,DAL,DAW,DAX,V14,V15,V16,V17,V18,V19,V20,V21,V22,V24,ZAA,ZAB,ZAC,ZAD,ZAE,ZAF,ZAG,ZAH,ZAJ,ZAL	2
5	PAFZZ	5305-00-054-6655	96906	MS51957-31	. SCREW,MACHINE 6-32 X 9/16 UOC: DAC,DAD,DAE,DAF,DAG,DAH,DAJ,DAL,DAW,DAX,V14,V15,V16,V17,V18,V19,V20,V21,V22,V24,ZAA,ZAB,ZAC,ZAD,ZAE,ZAF,ZAG,ZAH,ZAJ,ZAL	2
6	PAFZZ	5310-00-176-6341	96906	MS17830-06C	. NUT,SELF-LOCKING,HE 6-32 UOC: DAC,DAD,DAE,DAF,DAG,DAH,DAJ,DAL,DAW,DAX,V14,V15,V16,V17,V18,V19,V20,V21,V22,V24,ZAA,ZAB,ZAC,ZAD,ZAE,ZAF,ZAG,ZAH,ZAJ,ZAL	2
7	XBFZZ		19207	11669618-1	MOTOR,WINDSHIELD WI FOR MOTOR REPLACEMENT, ORDER KIT, P/N 5705690 UOC: DAC,DAD,DAE,DAF,DAG,DAH,DAJ,DAL,DAW,DAX,V14,V15,V16,V17,V18,V19,V20,V21,V22,V24,ZAA,ZAB,ZAC,ZAD,ZAE,ZAF,ZAG,ZAH,ZAJ,ZAL	2

(1) ITEM NO.	(2) SMR CODE	(3) NSN	(4) CAGEC	(5) PART NUMBER	(6) DESCRIPTION AND USABLE ON CODE (UOC)	(7) QTY
8	PAFZZ	5310-01-204-2002	82484	91522-J	. NUT,PLAIN,HEXAGON 5/16-24 UOC: DAC,DAD,DAE,DAF,DAG,DA H,DAJ,DAL,DAW,DAX,V14,V15,V16, V17,V18,V19,V20,V21,V22,V24,ZAA, ZAB,ZAC,ZAD,ZAE,ZAF,ZAG,ZAH,Z AJ,ZAL	2
9	PAFZZ	5310-00-167-0721	80205	MS35333-41	. WASHER,LOCK 5/16 UOC: DAC,DAD,DAE,DAF,DAG,DA H,DAJ,DAL,DAW,DAX,V14,V15,V16, V17,V18,V19,V20,V21,V22,V24,ZAA, ZAB,ZAC,ZAD,ZAE,ZAF,ZAG,ZAH,Z AJ,ZAL	2
10	PAFZZ	5365-00-946-2231	82484	S2280	. BUSHING,TAPERED UOC: DAC,DAD,DAE,DAF,DAG,DA H,DAJ,DAL,DAW,DAX,V14,V15,V16, V17,V18,V19,V20,V21,V22,V24,ZAA, ZAB,ZAC,ZAD,ZAE,ZAF,ZAG,ZAH,Z AJ,ZAL	2
11	PAFZZ	5310-00-804-1209	60703	76115J	. NUT,PLAIN,HEXAGON UOC: DAC,DAD,DAE,DAF,DAG,DA H,DAJ,DAL,DAW,DAX,V14,V15,V16, V17,V18,V19,V20,V21,V22,V24,ZAA, ZAB,ZAC,ZAD,ZAE,ZAF,ZAG,ZAH,Z AJ,ZAL	2
12	PAFZZ	5310-00-701-0370	60703	77121-3J	. WASHER,FLAT UOC: DAC,DAD,DAE,DAF,DAG,DA H,DAJ,DAL,DAW,DAX,V14,V15,V16, V17,V18,V19,V20,V21,V22,V24,ZAA, ZAB,ZAC,ZAD,ZAE,ZAF,ZAG,ZAH,Z AJ,ZAL	2
13	PAFZZ	5310-00-809-4085	96906	MS27183-16	. WASHER,FLAT UOC: DAC,DAD,DAE,DAF,DAG,DA H,DAJ,DAL,DAW,DAX,V14,V15,V16, V17,V18,V19,V20,V21,V22,V24,ZAA, ZAB,ZAC,ZAD,ZAE,ZAF,ZAG,ZAH,Z AJ,ZAL	2
14	PAFZZ	5305-00-995-3442	80205	MS35207-268	SCREW,MACHINE WIPER MOTOR ASSEMBLY, 3/16-32 X 1.250 UOC: DAC,DAD,DAE,DAF,DAG,DA H,DAJ,DAL,DAW,DAX,V14,V15,V16, V17,V18,V19,V20,V21,V22,V24,ZAA, ZAB,ZAC,ZAD,ZAE,ZAF,ZAG,ZAH,Z AJ,ZAL	4
15	PAFZZ	4730-01-191-6433	81343	J1231-4-1 431460D	ELBOW,PIPE TO HOSE UOC: DAC,DAD,DAE,DAF,DAG,DA H,DAJ,DAL,DAW,DAX,V14,V15,V16, V17,V18,V19,V20,V21,V22,V24,ZAA, ZAB,ZAC,ZAD,ZAE,ZAF,ZAG,ZAH,Z AJ,ZAL	2

(1) ITEM NO.	(2) SMR CODE	(3) NSN	(4) CAGEC	(5) PART NUMBER	(6) DESCRIPTION AND USABLE ON CODE (UOC)	(7) QTY
16	PAFZZ	5310-00-263-2862	80205	MS21045C3	NUT,SELF-LOCKING,HE 3/16 UOC: DAC,DAD,DAE,DAF,DAG,DA H,DAJ,DAL,DAW,DAX,V14,V15,V16, V17,V18,V19,V20,V21,V22,V24,ZAA, ZAB,ZAC,ZAD,ZAE,ZAF,ZAG,ZAH,Z AJ,ZAL	4
17	PAFZZ	4730-01-109-8001	81343	J1508 TYPE M, SIZECLAMP,HOSE 04	UOC: DAC,DAD,DAE,DAF,DAG,DA H,DAJ,DAL,DAW,DAX,V14,V15,V16, V17,V18,V19,V20,V21,V22,V24,ZAA, ZAB,ZAC,ZAD,ZAE,ZAF,ZAG,ZAH,Z AJ,ZAL	12
18	PAFZZ	4730-00-782-7102	81343	J1231-2-4 430160A	ADAPTER,STRAIGHT,PI PART OF KIT P/N 5705690 UOC: DAC,DAD,DAE,DAF,DAG,DA H,DAJ,DAL,DAW,DAX,V14,V15,V16, V17,V18,V19,V20,V21,V22,V24,ZAA, ZAB,ZAC,ZAD,ZAE,ZAF,ZAG,ZAH,Z AJ,ZAL	2
19	MFFZZ		19207	11639682-1-AR	HOSE,NONMETALLIC MAKE FROM HOSE,P/N 11639682-1, CUT TO LENGTH PART OF KIT P/N 5705690 UOC: DAC,DAD,DAE,DAF,DAG,DA H,DAJ,DAL,DAW,DAX,V14,V15,V16, V17,V18,V19,V20,V21,V22,V24,ZAA, ZAB,ZAC,ZAD,ZAE,ZAF,ZAG,ZAH,Z AJ,ZAL	2
20	MFFZZ		19207	8689206-26	TUBE,METALLIC MAKE FROM HOSE P/N 8689206, 26 IN.LONG UOC: DAC,DAD,DAE,DAF,DAG,DA H,DAJ,DAL,DAW,DAX,V14,V15,V16, V17,V18,V19,V20,V21,V22,V24,ZAA, ZAB,ZAC,ZAD,ZAE,ZAF,ZAG,ZAH,Z AJ,ZAL	4
21	MFFZZ		19207	11639682-1-AR	HOSE,NONMETALLIC MAKE FROM HOSE,P/N 11639682-1, CUT TO LENGTH PART OF KIT P/N 5705690 UOC: DAC,DAD,DAE,DAF,DAG,DA H,DAJ,DAL,DAW,DAX,V14,V15,V16, V17,V18,V19,V20,V21,V22,V24	2

END OF FIGURE

**FIELD MAINTENANCE
WINDSHIELD WIPER ARM, BLADE, AND MOTOR ASSEMBLY (NEW STYLE)**

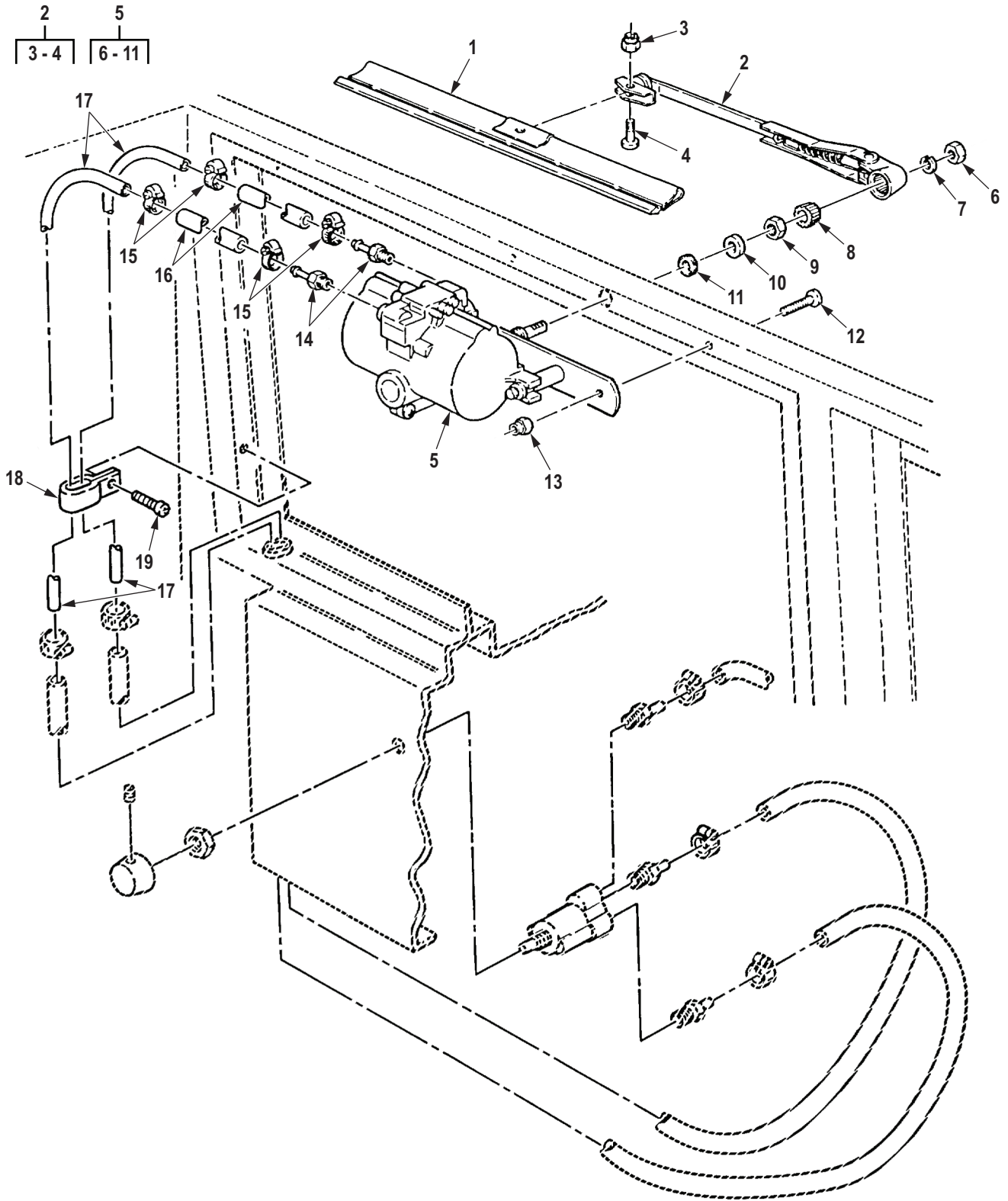

R0569DAA

Figure 552. Windshield Wiper Arm, Blade, and Motor Assembly (New Style).

(1) ITEM NO.	(2) SMR CODE	(3) NSN	(4) CAGEC	(5) PART NUMBER	(6) DESCRIPTION AND USABLE ON CODE (UOC)	(7) QTY
GROUP 2202 ACCESSORY ITEMS.						
FIG. 552. WINDSHIELD WIPER ARM, BLADE, AND MOTOR ASSEMBLY (NEW STYLE).						
1	PAFZZ	2540-00-481-3637	60703	M874-44EC	BLADE,WINDSHIELD WI UOC: DAC,DAD,DAE,DAF,DAG,DA H,DAJ,DAL,DAW,DAX,V14,V15,V16, V17,V18,V19,V20,V21,V22,V24,ZAA, ZAB,ZAC,ZAD,ZAE,ZAF,ZAG,ZAH,Z AJ,ZAL	2
2	PAFZZ	5305-00-054-6655	96906	MS51957-31	. SCREW,MACHINE 6-32 X 9/16 UOC: DAC,DAD,DAE,DAF,DAG,DA H,DAJ,DAL,DAW,DAX,V14,V15,V16, V17,V18,V19,V20,V21,V22,V24,ZAA, ZAB,ZAC,ZAD,ZAE,ZAF,ZAG,ZAH,Z AJ,ZAL	2
3	PAFZZ	5310-00-176-6341	96906	MS17830-06C	. NUT,SELF-LOCKING,HE 6-32 UOC: DAC,DAD,DAE,DAF,DAG,DA H,DAJ,DAL,DAW,DAX,V14,V15,V16, V17,V18,V19,V20,V21,V22,V24,ZAA, ZAB,ZAC,ZAD,ZAE,ZAF,ZAG,ZAH,Z AJ,ZAL	2
4	PAFZZ	2540-01-123-6823	19207	11669624	ARM,WINDSHIELD WIPE UOC: DAC,DAD,DAE,DAF,DAG,DA H,DAJ,DAL,DAW,DAX,V14,V15,V16, V17,V18,V19,V20,V21,V22,V24,ZAA, ZAB,ZAC,ZAD,ZAE,ZAF,ZAG,ZAH,Z AJ,ZAL	2
5	PAFZZ	2540-01-310-4854	82484	GS-2523	MOTOR,WINDSHIELD WI PART OF KIT P/N 5705690 UOC: DAC,DAD,DAE,DAF,DAG,DA H,DAJ,DAL,DAW,DAX,V14,V15,V16, V17,V18,V19,V21,V24,ZAB,ZAC,ZAD ,ZAE,ZAF,ZAG,ZAH,ZAJ,ZAL	2
6	PAFZZ	5310-01-204-2002	82484	91522-J	. NUT,PLAIN,HEXAGON 5/16-24 UOC: DAC,DAD,DAE,DAF,DAG,DA H,DAJ,DAL,DAW,DAX,V14,V15,V16, V17,V18,V19,V20,V21,V22,V24,ZAA, ZAB,ZAC,ZAD,ZAE,ZAF,ZAG,ZAH,Z AJ,ZAL	2
7	PAFZZ	5310-00-167-0721	80205	MS35333-41	. WASHER,LOCK 5/16 UOC: DAC,DAD,DAE,DAF,DAG,DA H,DAJ,DAL,DAW,DAX,V14,V15,V16, V17,V18,V19,V20,V21,V22,V24,ZAA, ZAB,ZAC,ZAD,ZAE,ZAF,ZAG,ZAH,Z AJ,ZAL	2

(1) ITEM NO.	(2) SMR CODE	(3) NSN	(4) CAGEC	(5) PART NUMBER	(6) DESCRIPTION AND USABLE ON CODE (UOC)	(7) QTY
8	PAFZZ	5365-00-946-2231	82484	S2280	. BUSHING,TAPERED UOC: DAC,DAD,DAE,DAF,DAG,DA H,DAJ,DAL,DAW,DAX,V14,V15,V16, V17,V18,V19,V20,V21,V22,V24,ZAA, ZAB,ZAC,ZAD,ZAE,ZAF,ZAG,ZAH,Z AJ,ZAL	2
9	PAFZZ	5310-00-804-1209	60703	76115J	. NUT,PLAIN,HEXAGON UOC: DAC,DAD,DAE,DAF,DAG,DA H,DAJ,DAL,DAW,DAX,V14,V15,V16, V17,V18,V19,V20,V21,V22,V24,ZAA, ZAB,ZAC,ZAD,ZAE,ZAF,ZAG,ZAH,Z AJ,ZAL	2
10	PAFZZ	5310-00-809-4085	96906	MS27183-16	. WASHER,FLAT UOC: DAC,DAD,DAE,DAF,DAG,DA H,DAJ,DAL,DAW,DAX,V14,V15,V16, V17,V18,V19,V20,V21,V22,V24,ZAA, ZAB,ZAC,ZAD,ZAE,ZAF,ZAG,ZAH,Z AJ,ZAL	2
11	XAFZZ		82484	S-3723	. GASKET,LEATHER UOC: DAC,DAD,DAE,DAF,DAG,DA H,DAJ,DAL,DAW,DAX,V14,V15,V16, V17,V18,V19,V20,V21,V22,V24,ZAA, ZAB,ZAC,ZAD,ZAE,ZAF,ZAG,ZAH,Z AJ,ZAL	2
12	PAFZZ	5305-00-995-3442	80205	MS35207-268	SCREW,MACHINE WIPER MOTOR ASSEMBLY, 3/16-32 X 1.250 UOC: DAC,DAD,DAE,DAF,DAG,DA H,DAJ,DAL,DAW,DAX,V14,V15,V16, V17,V18,V19,V20,V21,V22,V24,ZAA, ZAB,ZAC,ZAD,ZAE,ZAF,ZAG,ZAH,Z AJ,ZAL	4
13	PAFZZ	5310-00-263-2862	80205	MS21045C3	NUT,SELF-LOCKING,HE UOC: DAC,DAD,DAE,DAF,DAG,DA H,DAJ,DAL,DAW,DAX,V14,V15,V16, V17,V18,V19,V20,V21,V22,V24,ZAA, ZAB,ZAC,ZAD,ZAE,ZAF,ZAG,ZAH,Z AJ,ZAL	4
14	PAFZZ	4730-00-782-7102	81343	J1231-2-4 430160A	ADAPTER,STRAIGHT,PI PART OF KIT P/N 5705690 UOC: V22,V24,ZAA,ZAB,ZAC,ZAD,Z AE,ZAF,ZAG,ZAH,ZAJ,ZAL	4
15	PAFZZ	4730-01-109-8001	81343	J1508 TYPE M, SIZE 04	CLAMP,HOSE UOC: V22,V24,ZAA,ZAB,ZAC,ZAD,Z AE,ZAF,ZAG,ZAH,ZAJ,ZAL	12
16	MFFZZ		19207	11639682-1-15	HOSE,NONMETALLIC R.H., MAKE FROM HOSE, P/N 11639682-1, 15 IN.LONG UOC: ZAA,ZAB,ZAC,ZAD,ZAE,ZAF, ZAG,ZAH,ZAJ,ZAL	2

(1) ITEM NO.	(2) SMR CODE	(3) NSN	(4) CAGEC	(5) PART NUMBER	(6) DESCRIPTION AND USABLE ON CODE (UOC)	(7) QTY
16	MFFZZ		19207	11639682-1-14	HOSE, NONMETALLIC L.H., MAKE FROM HOSE, P/N 11639682-1, 14 INCHES LONG PART OF KIT P/N 5705690 UOC: ZAA,ZAB,ZAC,ZAD,ZAE,ZAF, ZAG,ZAH,ZAJ,ZAL	2
17	MFFZZ		19207	8689206-26	TUBE, METALLIC MAKE FROM HOSE P/N 8689206, 26 IN. LONG UOC: ZAA,ZAB,ZAC,ZAD,ZAE,ZAF, ZAG,ZAH,ZAJ,ZAL	4
18	PAFZZ	5340-00-494-2234	96906	MS21334-3	CLAMP, LOOP UOC: ZAA,ZAB,ZAC,ZAD,ZAE,ZAF, ZAG,ZAH,ZAJ,ZAL	6
19	PAFZZ	5305-00-855-0957	45152	2477HX	SCREW, TAPPING UOC: ZAA,ZAB,ZAC,ZAD,ZAE,ZAF, ZAG,ZAH,ZAJ,ZAL	6

END OF FIGURE

**FIELD MAINTENANCE
WASHER BOTTLE, JET, AND CONTROL ASSEMBLY**

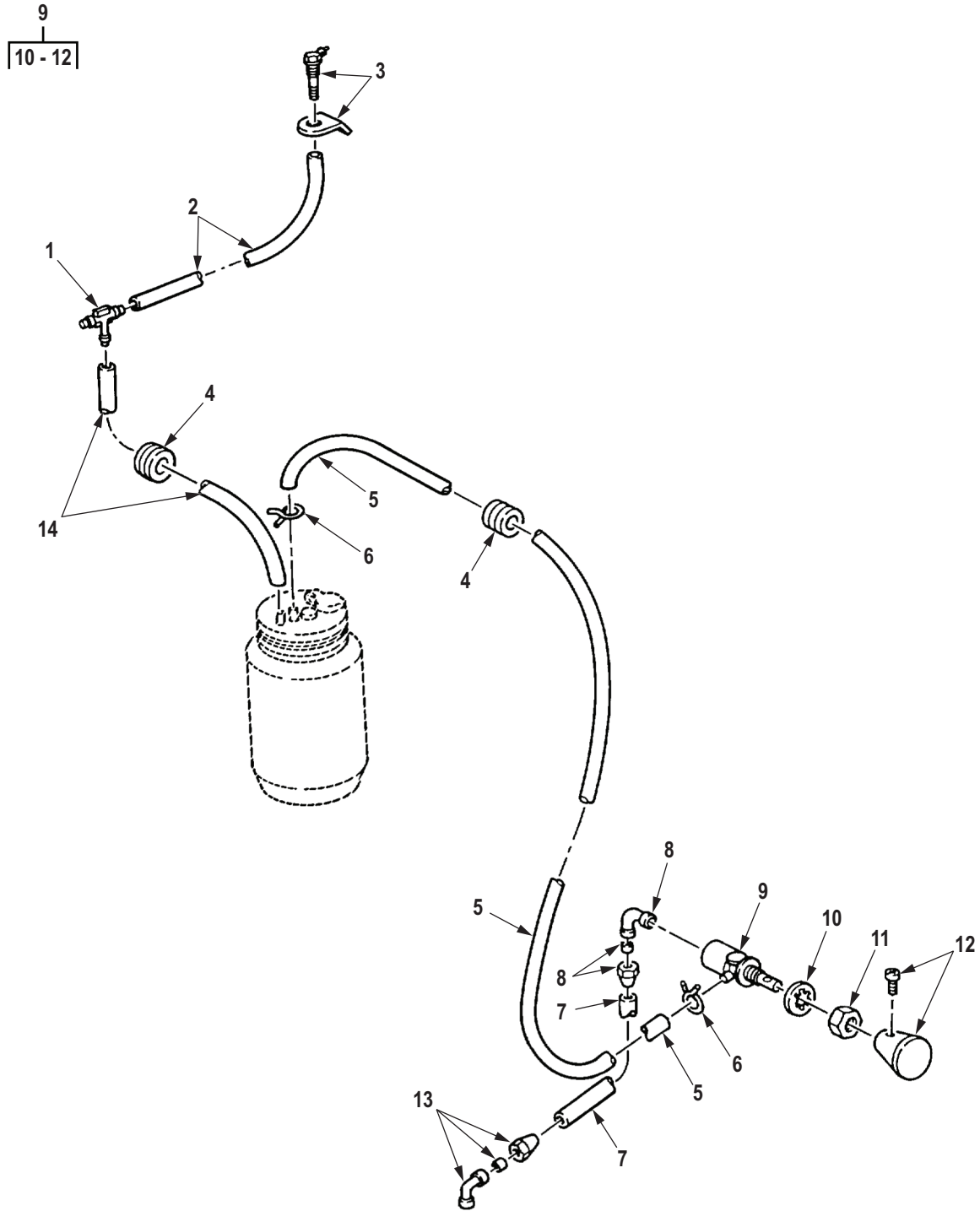

R0570DAA

Figure 553. Washer Bottle, Jet, and Control Assembly.

(1) ITEM NO.	(2) SMR CODE	(3) NSN	(4) CAGEC	(5) PART NUMBER	(6) DESCRIPTION AND USABLE ON CODE (UOC)	(7) QTY
GROUP 2202 ACCESSORY ITEMS.						
FIG. 553. WASHER BOTTLE, JET, AND CONTROL ASSEMBLY.						
1	PAFZZ	4730-01-089-4370	19207	8738000	TEE,HOSE UOC: DAC,DAD,DAE,DAF,DAG,DAH,DAJ,DAL,DAW,DAX,V14,V15,V16,V17,V18,V19,V20,V21,V22,V24,ZAA,ZAB,ZAC,ZAD,ZAE,ZAF,ZAG,ZAH,ZAJ,ZAL	1
2	MFFZZ		19207	12277246-2X 20IN	TUBING,NONMETALLIC MAKE FROM TUBING,P/N 1448, 20 IN.LONG UOC: DAC,DAD,DAE,DAF,DAG,DAH,DAJ,DAL,DAW,DAX,V14,V15,V16,V17,V18,V19,V20,V21,V22,V24,ZAA,ZAB,ZAC,ZAD,ZAE,ZAF,ZAG,ZAH,ZAJ,ZAL	2
2	MFFZZ		19207	12277246-1-20IN	HOSE,NONMETALLIC MAKE FROM TUBING,P/N 1448, 20 IN.LONG UOC: DAC,DAD,DAE,DAF,DAG,DAH,DAJ,DAL,DAW,DAX,V14,V15,V16,V17,V18,V19,V20,V21,V22,V24,ZAA,ZAB,ZAC,ZAD,ZAE,ZAF,ZAG,ZAH,ZAJ,ZAL	2
3	PAFZZ	4730-01-083-1110	82484	GW-193	NOZZLE,SPRAY,FLUID- UOC: DAC,DAD,DAE,DAF,DAG,DAH,DAJ,DAL,DAW,DAX,V14,V15,V16,V17,V18,V19,V20,V21,V22,V24,ZAA,ZAB,ZAC,ZAD,ZAE,ZAF,ZAG,ZAH,ZAJ,ZAL	2
4	PAFZZ	5325-00-249-6345	96906	MS35489-69	GROMMET,NONMETALLIC UOC: DAC,DAD,DAE,DAF,DAG,DAH,DAJ,DAL,DAW,DAX,V14,V15,V16,V17,V18,V19,V20,V21,V22,V24,ZAA,ZAB,ZAC,ZAD,ZAE,ZAF,ZAG,ZAH,ZAJ,ZAL	2
5	MFFZZ		19207	12277246-3X 33IN	HOSE MAKE FROM TUBING, P/N 1448 (99227), 33 IN.LONG UOC: DAC,DAD,DAE,DAF,DAG,DAH,DAJ,DAL,DAW,DAX,V14,V15,V16,V17,V18,V19,V20,V21,V22,V24,ZAA,ZAB,ZAC,ZAD,ZAE,ZAF,ZAG,ZAH,ZAJ,ZAL	1
6	PAFZZ	4730-01-090-0258	19207	12256080	CLAMP,HOSE UOC: DAC,DAD,DAE,DAF,DAG,DAH,DAJ,DAL,DAW,DAX,V14,V15,V16,V17,V18,V19,V20,V21,V22,V24,ZAA,ZAB,ZAC,ZAD,ZAE,ZAF,ZAG,ZAH,ZAJ,ZAL	2

(1) ITEM NO.	(2) SMR CODE	(3) NSN	(4) CAGEC	(5) PART NUMBER	(6) DESCRIPTION AND USABLE ON CODE (UOC)	(7) QTY
7	MFFZZ		81343	J844TYBSIZE 3/8 BLACK-42	HOSE, NONMETALLIC MAKE FROM HOSE, P/N J844TYBSIZE 3/8 BLACK, 42 IN. LONG UOC: DAC, DAD, DAE, DAF, DAG, DA H, DAJ, DAL, DAW, DAX, V14, V15, V16, V17, V18, V19, V20, V21, V22, V24, ZAA, ZAB, ZAC, ZAD, ZAE, ZAF, ZAG, ZAH, Z AJ, ZAL	1
8	PAFZZ	4730-00-287-1604	81343	6-2 120202BA	ELBOW, PIPE TO TUBE UOC: DAC, DAD, DAE, DAF, DAG, DA H, DAJ, DAL, DAW, DAX, V14, V15, V16, V17, V18, V19, V20, V21, V22, V24, ZAA, ZAB, ZAC, ZAD, ZAE, ZAF, ZAG, ZAH, Z AJ, ZAL	1
9	PAFZZ	4820-01-146-8938	60703	89515-16ZT	VALVE, REGULATING, FL UOC: DAC, DAD, DAE, DAF, DAG, DA H, DAJ, DAL, DAW, DAX, V14, V15, V16, V17, V18, V19, V20, V21, V22, V24, ZAA, ZAB, ZAC, ZAD, ZAE, ZAF, ZAG, ZAH, Z AJ, ZAL	1
10	PAFZZ	5310-01-135-4835	82484	87549-1	. WASHER, LOCK UOC: DAC, DAD, DAE, DAF, DAG, DA H, DAJ, DAL, DAW, DAX, V14, V15, V16, V17, V18, V19, V20, V21, V22, V24, ZAA, ZAB, ZAC, ZAD, ZAE, ZAF, ZAG, ZAH, Z AJ, ZAL	1
11	PAFZZ	5310-01-135-3464	60703	F1343-1ZT	. NUT, PLAIN, HEXAGON UOC: DAC, DAD, DAE, DAF, DAG, DA H, DAJ, DAL, DAW, DAX, V14, V15, V16, V17, V18, V19, V20, V21, V22, V24, ZAA, ZAB, ZAC, ZAD, ZAE, ZAF, ZAG, ZAH, Z AJ, ZAL	1
12	XBFZZ		60703	88944-17	. KNOB UOC: DAC, DAD, DAE, DAF, DAG, DA H, DAJ, DAL, DAW, DAX, V14, V15, V16, V17, V18, V19, V20, V21, V22, V24, ZAA, ZAB, ZAC, ZAD, ZAE, ZAF, ZAG, ZAH, Z AJ, ZAL	1
13	PAFZZ	4730-00-069-1187	81343	SAE J246 6-4 100202BA	ELBOW, PIPE TO TUBE UOC: DAC, DAD, DAE, DAF, DAG, DA H, DAJ, DAL, DAW, DAX, V14, V15, V16, V17, V18, V19, V20, V21, V22, V24, ZAA, ZAB, ZAC, ZAD, ZAE, ZAF, ZAG, ZAH, Z AJ, ZAL	1

(1) ITEM NO.	(2) SMR CODE	(3) NSN	(4) CAGEC	(5) PART NUMBER	(6) DESCRIPTION AND USABLE ON CODE (UOC)	(7) QTY
14	MFFZZ		19207	12277246-1X 37IN	TUBING, NONMETALLIC MAKE FROM TUBING, P/N 1448, 37 IN. LONG UOC: DAC, DAD, DAE, DAF, DAG, DA H, DAJ, DAL, DAW, DAX, V14, V15, V16, V17, V18, V19, V20, V21, V22, V24, ZAA, ZAB, ZAC, ZAD, ZAE, ZAF, ZAG, ZAH, Z AJ, ZAL	1

END OF FIGURE

**FIELD MAINTENANCE
WASHER BOTTLE, JET, AND CONTROL ASSEMBLY**

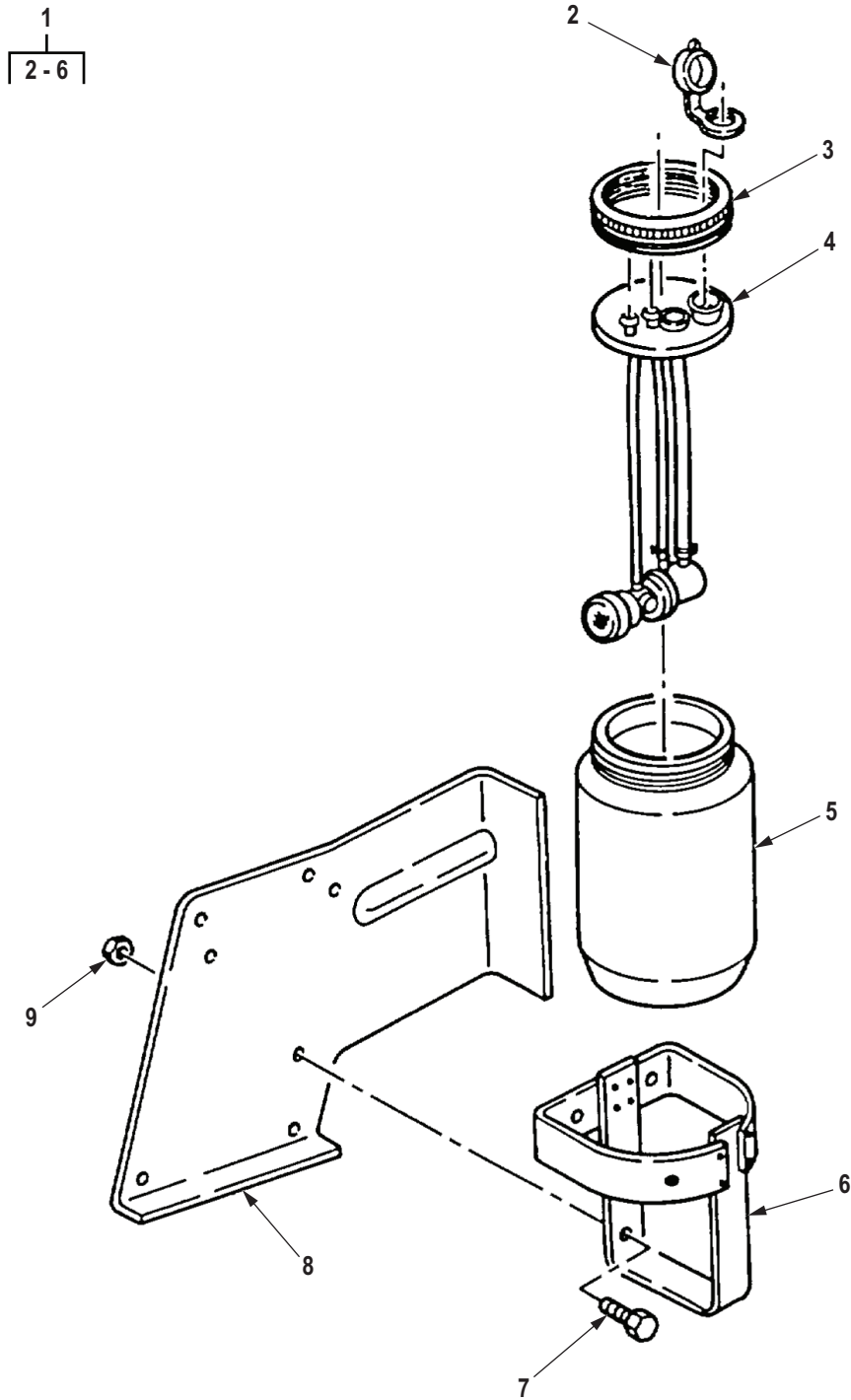

R0571DAA

Figure 554. Washer Bottle, Jet, and Control Assembly.

(1) ITEM NO.	(2) SMR CODE	(3) NSN	(4) CAGEC	(5) PART NUMBER	(6) DESCRIPTION AND USABLE ON CODE (UOC)	(7) QTY
GROUP 2202 ACCESSORY ITEMS.						
FIG. 554. WASHER BOTTLE, JET, AND CONTROL ASSEMBLY.						
1	PAFZZ	2540-01-101-0010	19207	11669101	WINDSHIELD WASHER A UOC: DAC,DAD,DAE,DAF,DAG,DAH,DAJ,DAL,DAW,DAX,V14,V15,V16,V17,V18,V19,V20,V21,V22,V24,ZAA,ZAB,ZAC,ZAD,ZAE,ZAF,ZAG,ZAH,ZAJ,ZAL	1
2	XAFZZ		19207	12375629	. CAP-PLUG,PROTECTIVE UOC: DAC,DAD,DAE,DAF,DAG,DAH,DAJ,DAL,DAW,DAX,V14,V15,V16,V17,V18,V19,V20,V21,V22,V24,ZAA,ZAB,ZAC,ZAD,ZAE,ZAF,ZAG,ZAH,ZAJ,ZAL	1
3	PAFZZ	8125-01-341-3838	82484	82899-29EC	. CAP,SCREW,JAR UOC: DAC,DAD,DAE,DAF,DAG,DAH,DAJ,DAL,DAW,DAX,V14,V15,V16,V17,V18,V19,V20,V21,V22,V24,ZAA,ZAB,ZAC,ZAD,ZAE,ZAF,ZAG,ZAH,ZAJ,ZAL	1
4	PAFZZ	2540-01-339-8594	19207	12375628	. WINDSHIELD WASHER A UOC: DAC,DAD,DAE,DAF,DAG,DAH,DAJ,DAL,DAW,DAX,V14,V15,V16,V17,V18,V19,V20,V21,V22,V24,ZAA,ZAB,ZAC,ZAD,ZAE,ZAF,ZAG,ZAH,ZAJ,ZAL	1
5	XAFZZ		19207	12375625	. RESERVOIR,WINDSHIEL UOC: DAC,DAD,DAE,DAF,DAG,DAH,DAJ,DAL,DAW,DAX,V14,V15,V16,V17,V18,V19,V20,V21,V22,V24,ZAA,ZAB,ZAC,ZAD,ZAE,ZAF,ZAG,ZAH,ZAJ,ZAL	1
6	XAFZZ		19207	12375626	. BRACKET,VEHICULAR C UOC: DAC,DAD,DAE,DAF,DAG,DAH,DAJ,DAL,DAW,DAX,V14,V15,V16,V17,V18,V19,V20,V21,V22,V24,ZAA,ZAB,ZAC,ZAD,ZAE,ZAF,ZAG,ZAH,ZAJ,ZAL	1
7	PAFZZ	5305-00-989-7435	80205	MS35207-264	SCREW,MACHINE UOC: DAC,DAD,DAE,DAF,DAG,DAH,DAJ,DAL,DAW,DAX,V14,V15,V16,V17,V18,V19,V20,V21,V22,V24,ZAA,ZAB,ZAC,ZAD,ZAE,ZAF,ZAG,ZAH,ZAJ,ZAL	3

(1) ITEM NO.	(2) SMR CODE	(3) NSN	(4) CAGEC	(5) PART NUMBER	(6) DESCRIPTION AND USABLE ON CODE (UOC)	(7) QTY
8	PFFZZ	5340-01-144-8676	19207	12277371	BRACKET,MOUNTING UOC: DAC,DAD,DAE,DAF,DAG,DA H,DAJ,DAL,DAW,DAX,V14,V15,V16, V17,V18,V19,V20,V21,V22,V24,ZAA, ZAB,ZAC,ZAD,ZAE,ZAF,ZAG,ZAH,Z AJ,ZAL	1
9	PAFZZ	5310-00-877-5797	80205	MS21044N3	NUT,SELF-LOCKING,HE UOC: DAC,DAD,DAE,DAF,DAG,DA H,DAJ,DAL,DAW,DAX,V14,V15,V16, V17,V18,V19,V20,V21,V22,V24,ZAA, ZAB,ZAC,ZAD,ZAE,ZAF,ZAG,ZAH,Z AJ,ZAL	3

END OF FIGURE

**FIELD MAINTENANCE
REARVIEW MIRRORS**

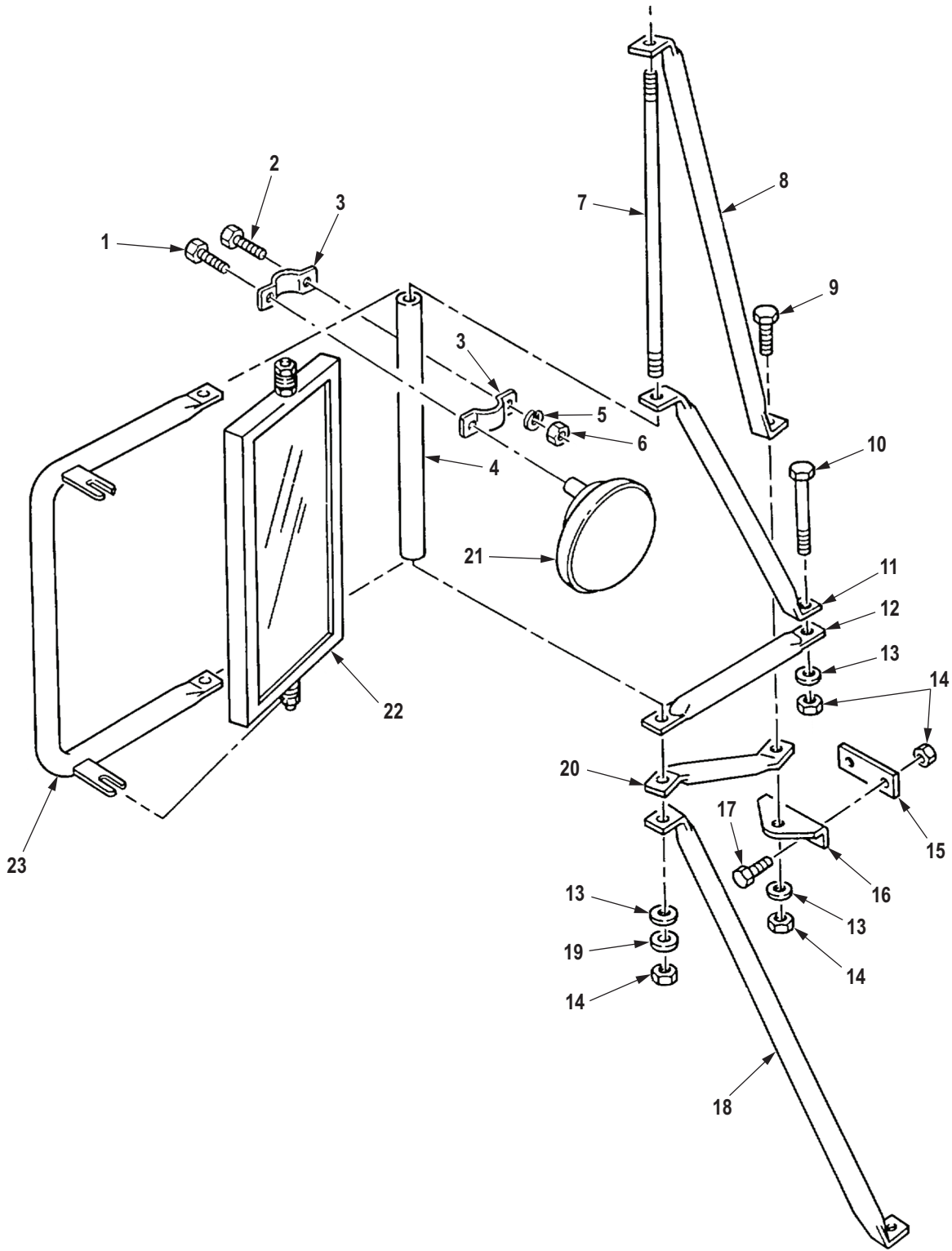

R0572DAA

Figure 555. Rearview Mirrors.

(1) ITEM NO.	(2) SMR CODE	(3) NSN	(4) CAGEC	(5) PART NUMBER	(6) DESCRIPTION AND USABLE ON CODE (UOC)	(7) QTY
GROUP 2202 ACCESSORY ITEMS.						
FIG. 555. REARVIEW MIRRORS.						
1	PAFZZ	5306-00-042-5841	24617	425841	BOLT,ASSEMBLED WASH PART OF KIT P/N 6220FL0005 UOC: DAC,DAD,DAE,DAF,DAG,DA H,DAJ,DAL,DAW,DAX,V14,V15,V16, V17,V18,V19,V20,V21,V22,V24,ZAA, ZAB,ZAC,ZAD,ZAE,ZAF,ZAG,ZAH,Z AJ,ZAL	2
2	PAFZZ	5306-00-068-0513	80204	B1821BH025F075N	BOLT,MACHINE PART OF KIT P/ N 6220FL0005 UOC: DAC,DAD,DAE,DAF,DAG,DA H,DAJ,DAL,DAW,DAX,V14,V15,V16, V17,V18,V19,V20,V21,V22,V24,ZAA, ZAB,ZAC,ZAD,ZAE,ZAF,ZAG,ZAH,Z AJ,ZAL	2
3	PAFZZ	5340-01-165-4546	19207	12300828	STRAP,RETAINING PART OF KIT P/N 6220FL0005 UOC: DAC,DAD,DAE,DAF,DAG,DA H,DAJ,DAL,DAW,DAX,V14,V15,V16, V17,V18,V19,V20,V21,V22,V24,ZAA, ZAB,ZAC,ZAD,ZAE,ZAF,ZAG,ZAH,Z AJ,ZAL	4
4	PAFZZ	2540-00-933-6267	19207	11608925	ARM,REARVIEW MIRROR PART OF KIT P/N 6220FL0005 UOC: DAC,DAD,DAE,DAF,DAG,DA H,DAJ,DAL,DAW,DAX,V14,V15,V16, V17,V18,V19,V20,V21,V22,V24,ZAA, ZAB,ZAC,ZAD,ZAE,ZAF,ZAG,ZAH,Z AJ,ZAL	2
5	PAFZZ	5310-00-582-5965	80205	MS35338-44	WASHER,LOCK PART OF KIT P/ N 6220FL0005 UOC: DAC,DAD,DAE,DAF,DAG,DA H,DAJ,DAL,DAW,DAX,V14,V15,V16, V17,V18,V19,V20,V21,V22,V24,ZAA, ZAB,ZAC,ZAD,ZAE,ZAF,ZAG,ZAH,Z AJ,ZAL	2
6	PAFZZ	5310-00-935-9022	81349	M45913/3-4FG8C	NUT,SELF-LOCKING,HE PART OF KIT P/N 6220FL0005 UOC: DAC,DAD,DAE,DAF,DAG,DA H,DAJ,DAL,DAW,DAX,V14,V15,V16, V17,V18,V19,V20,V21,V22,V24,ZAA, ZAB,ZAC,ZAD,ZAE,ZAF,ZAG,ZAH,Z AJ,ZAL	2

(1) ITEM NO.	(2) SMR CODE	(3) NSN	(4) CAGEC	(5) PART NUMBER	(6) DESCRIPTION AND USABLE ON CODE (UOC)	(7) QTY
7	PAFZZ	5306-00-189-1775	19207	11608936	ROD,THREADED END PART OF KIT P/N 6220FL0005 UOC: DAC,DAD,DAE,DAF,DAG,DA H,DAJ,DAL,DAW,DAX,V14,V15,V16, V17,V18,V19,V20,V21,V22,V24,ZAA, ZAB,ZAC,ZAD,ZAE,ZAF,ZAG,ZAH,Z AJ,ZAL	2
8	PAFZZ	5340-01-082-7448	19207	12255995	BRACKET,MOUNTING PART OF KIT P/N 6220FL0005 UOC: DAC,DAD,DAE,DAF,DAG,DA H,DAJ,DAL,DAW,DAX,V14,V15,V16, V17,V18,V19,V20,V21,V22,V24,ZAA, ZAB,ZAC,ZAD,ZAE,ZAF,ZAG,ZAH,Z AJ,ZAL	2
9	PAFZZ	5305-00-269-3239	80204	B1821BH038F138N	SCREW,CAP,HEXAGON H VEHICULAR BRACE PART OF KIT P/ N 6220FL0005 UOC: DAC,DAD,DAE,DAF,DAG,DA H,DAJ,DAL,DAW,DAX,V14,V15,V16, V17,V18,V19,V20,V21,V22,V24,ZAA, ZAB,ZAC,ZAD,ZAE,ZAF,ZAG,ZAH,Z AJ,ZAL	2
10	PAFZZ	5306-00-409-4066	19207	11608931	BOLT,SHOULDER VEHICULAR BRACE PART OF KIT P/N 6220FL0005 UOC: DAC,DAD,DAE,DAF,DAG,DA H,DAJ,DAL,DAW,DAX,V14,V15,V16, V17,V18,V19,V20,V21,V22,V24,ZAA, ZAB,ZAC,ZAD,ZAE,ZAF,ZAG,ZAH,Z AJ,ZAL	4
11	PAFZZ	5340-01-082-2523	19207	12255997	BRACKET,MOUNTING PART OF KIT P/N 6220FL0005 UOC: DAC,DAD,DAE,DAF,DAG,DA H,DAJ,DAL,DAW,DAX,V14,V15,V16, V17,V18,V19,V20,V21,V22,V24,ZAA, ZAB,ZAC,ZAD,ZAE,ZAF,ZAG,ZAH,Z AJ,ZAL	2
12	PAFZZ	5340-01-082-2522	19207	12255999	BRACKET,MOUNTING PART OF KIT P/N 6220FL0005 UOC: DAC,DAD,DAE,DAF,DAG,DA H,DAJ,DAL,DAW,DAX,V14,V15,V16, V17,V18,V19,V20,V21,V22,V24,ZAA, ZAB,ZAC,ZAD,ZAE,ZAF,ZAG,ZAH,Z AJ,ZAL	2

(1) ITEM NO.	(2) SMR CODE	(3) NSN	(4) CAGEC	(5) PART NUMBER	(6) DESCRIPTION AND USABLE ON CODE (UOC)	(7) QTY
13	PAFZZ	5310-00-809-4058	96906	MS27183-10	WASHER,FLAT PART OF KIT P/N 6220FL0005 UOC: DAC,DAD,DAE,DAF,DAG,DA H,DAJ,DAL,DAW,DAX,V14,V15,V16, V17,V18,V19,V20,V21,V22,V24,ZAA, ZAB,ZAC,ZAD,ZAE,ZAF,ZAG,ZAH,Z AJ,ZAL	10
14	PAFZZ	5310-00-935-9022	81349	M45913/3-4FG8C	NUT,SELF-LOCKING,HE PART OF KIT P/N 6220FL0005 UOC: DAC,DAD,DAE,DAF,DAG,DA H,DAJ,DAL,DAW,DAX,V14,V15,V16, V17,V18,V19,V20,V21,V22,V24,ZAA, ZAB,ZAC,ZAD,ZAE,ZAF,ZAG,ZAH,Z AJ,ZAL	10
15	PAFZZ	2540-00-933-6262	19207	11608938	PLATE,COWL PART OF KIT P/N 6220FL0005 UOC: DAC,DAD,DAE,DAF,DAG,DA H,DAJ,DAL,DAW,DAX,V14,V15,V16, V17,V18,V19,V20,V21,V22,V24,ZAA, ZAB,ZAC,ZAD,ZAE,ZAF,ZAG,ZAH,Z AJ,ZAL	2
16	PAFZZ	2540-00-933-6263	19207	11608933	BRACKET,CLIP PART OF KIT P/N 6220FL0005 UOC: DAC,DAD,DAE,DAF,DAG,DA H,DAJ,DAL,DAW,DAX,V14,V15,V16, V17,V18,V19,V20,V21,V22,V24,ZAA, ZAB,ZAC,ZAD,ZAE,ZAF,ZAG,ZAH,Z AJ,ZAL	2
17	PAFZZ	5305-00-068-0516	80204	B1821BH025F113N	SCREW,CAP,HEXAGON H PART OF KIT P/N 6220FL0005 UOC: DAC,DAD,DAE,DAF,DAG,DA H,DAJ,DAL,DAW,DAX,V14,V15,V16, V17,V18,V19,V20,V21,V22,V24,ZAA, ZAB,ZAC,ZAD,ZAE,ZAF,ZAG,ZAH,Z AJ,ZAL	4
18	PAFZZ	2510-01-082-3630	19207	12255994	FRAME SECTION,STRUC PART OF KIT P/N 6220FL0005 UOC: DAC,DAD,DAE,DAF,DAG,DA H,DAJ,DAL,DAW,DAX,V14,V15,V16, V17,V18,V19,V20,V21,V22,V24,ZAA, ZAB,ZAC,ZAD,ZAE,ZAF,ZAG,ZAH,Z AJ,ZAL	2
19	PAFZZ	5330-00-483-2408	19207	7372705	GASKET VEHICULAR BRACE PART OF KIT P/N 6220FL0005 UOC: DAC,DAD,DAE,DAF,DAG,DA H,DAJ,DAL,DAW,DAX,V14,V15,V16, V17,V18,V19,V20,V21,V22,V24,ZAA, ZAB,ZAC,ZAD,ZAE,ZAF,ZAG,ZAH,Z AJ,ZAL	4

(1) ITEM NO.	(2) SMR CODE	(3) NSN	(4) CAGEC	(5) PART NUMBER	(6) DESCRIPTION AND USABLE ON CODE (UOC)	(7) QTY
20	PAFZZ	5340-01-085-8136	19207	12255996	BRACKET,MOUNTING PART OF KIT P/N 6220FL0005 UOC: DAC,DAD,DAE,DAF,DAG,DA H,DAJ,DAL,DAW,DAX,V14,V15,V16, V17,V18,V19,V20,V21,V22,V24,ZAA, ZAB,ZAC,ZAD,ZAE,ZAF,ZAG,ZAH,Z AJ,ZAL	2
21	PAFZZ	2540-01-165-4677	19207	ATPD-2349 TYPE 1	MIRROR HEAD,VEHICUL PART OF KIT P/N 6220FL0005 UOC: DAC,DAD,DAE,DAF,DAG,DA H,DAJ,DAL,DAW,DAX,V14,V15,V16, V17,V18,V19,V20,V21,V22,V24,ZAA, ZAB,ZAC,ZAD,ZAE,ZAF,ZAG,ZAH,Z AJ,ZAL	2
22	PAFZZ	2540-00-788-5637	19207	ATPD-2349 TYPE III	MIRROR ASSEMBLY,REA PART OF KIT P/N 6220FL0005 UOC: DAC,DAD,DAE,DAF,DAG,DA H,DAJ,DAL,DAW,DAX,V14,V15,V16, V17,V18,V19,V20,V21,V22,V24,ZAA, ZAB,ZAC,ZAD,ZAE,ZAF,ZAG,ZAH,Z AJ,ZAL	2
23	PAFZZ	5340-01-083-5406	19207	12255998	BRACKET,MOUNTING PART OF KIT P/N 6220FL0005 UOC: DAC,DAD,DAE,DAF,DAG,DA H,DAJ,DAL,DAW,DAX,V14,V15,V16, V17,V18,V19,V20,V21,V22,V24,ZAA, ZAB,ZAC,ZAD,ZAE,ZAF,ZAG,ZAH,Z AJ,ZAL	2

END OF FIGURE

**FIELD MAINTENANCE
CARGO BODY REFLECTORS AND MOUNTING HARDWARE**

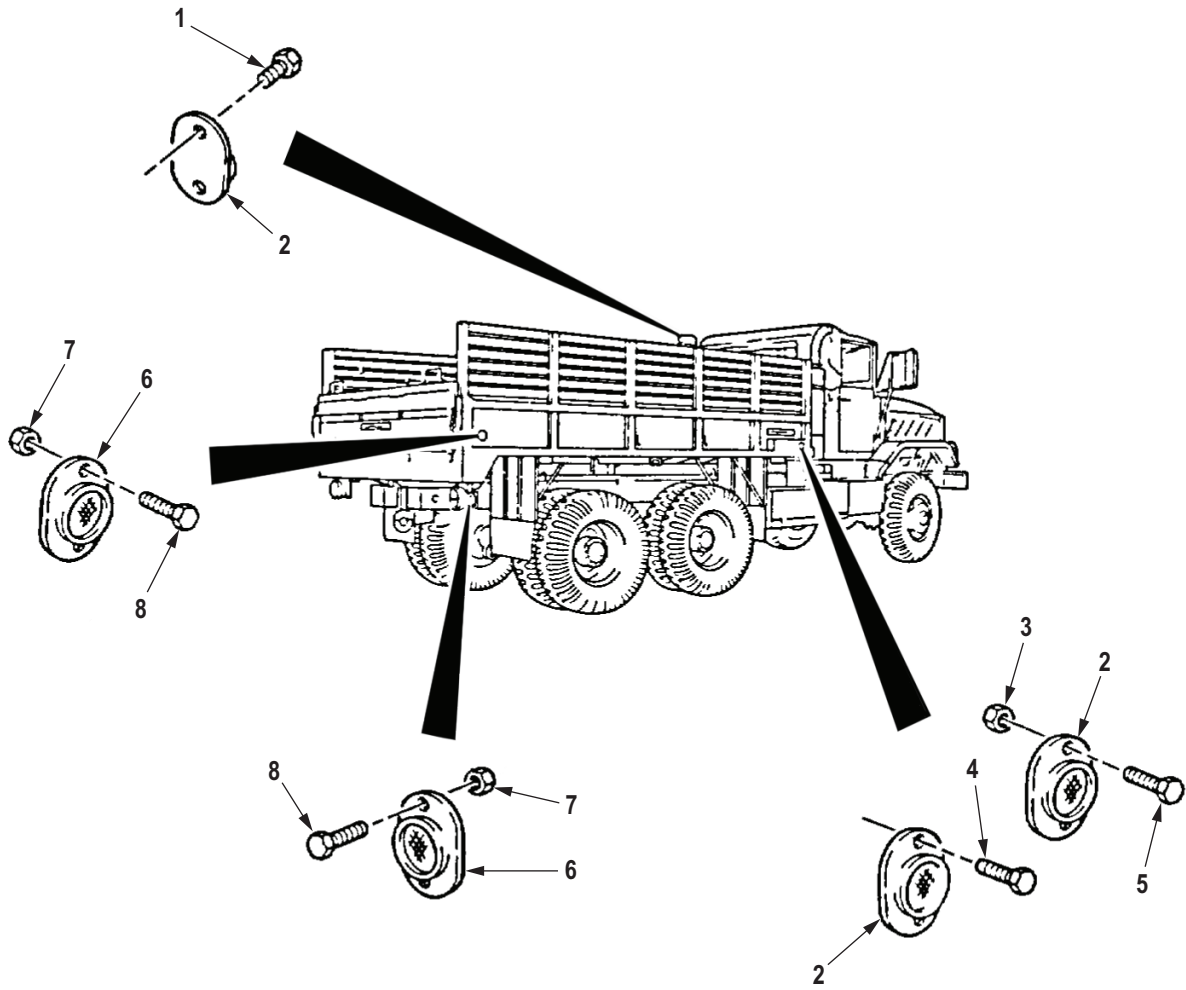

R0573DAA

Figure 556. Cargo Body Reflectors and Mounting Hardware.

(1) ITEM NO.	(2) SMR CODE	(3) NSN	(4) CAGEC	(5) PART NUMBER	(6) DESCRIPTION AND USABLE ON CODE (UOC)	(7) QTY
GROUP 2202 ACCESSORY ITEMS.						
FIG. 556. CARGO BODY REFLECTORS AND MOUNTING HARDWARE.						
1	PAFZZ	5305-00-052-6920	80205	MS24629-56	SCREW,TAPPING UOC: DAW,DAX,V14,V15,ZAA,ZAB	2
2	PAFZZ	9905-00-202-3639	09136	T11A	REFLECTOR,INDICATIN AMBER UOC: DAC,DAD,DAW,DAX,V14,V15, V16,V17,ZAA,ZAB,ZAC,ZAD	4
3	PAFZZ	5310-00-088-1251	81349	M45913/1-4CG5C	NUT,SELF-LOCKING,HE UOC: DAW,DAX,V14,V15,ZAA,ZAB	4
4	PAFZZ	5305-00-052-6920	80205	MS24629-56	SCREW,TAPPING UOC: DAC,DAD,V16,V17,ZAC,ZAD	8
5	PAFZZ	5305-00-988-1724	96906	MS35206-280	SCREW,MACHINE UOC: DAW,DAX,V14,V15,ZAA,ZAB	4
6	PAFZZ	9905-00-205-2795	08292	333	REFLECTOR,INDICATIN RED UOC: DAC,DAD,DAW,DAX,V14,V15, V16,V17,ZAA,ZAB,ZAC,ZAD	4
7	PAFZZ	5310-00-088-1251	81349	M45913/1-4CG5C	NUT,SELF-LOCKING,HE UOC: DAC,DAD,DAW,DAX,V14,V15, V16,V17,ZAA,ZAB,ZAC,ZAD	8
8	PAFZZ	5305-00-993-2738	80205	MS35207-280	SCREW,MACHINE UOC: DAC,DAD,DAW,DAX,V14,V15, V16,V17,ZAA,ZAB,ZAC,ZAD	8

END OF FIGURE

**FIELD MAINTENANCE
DUMP BODY REFLECTORS AND MOUNTING HARDWARE**

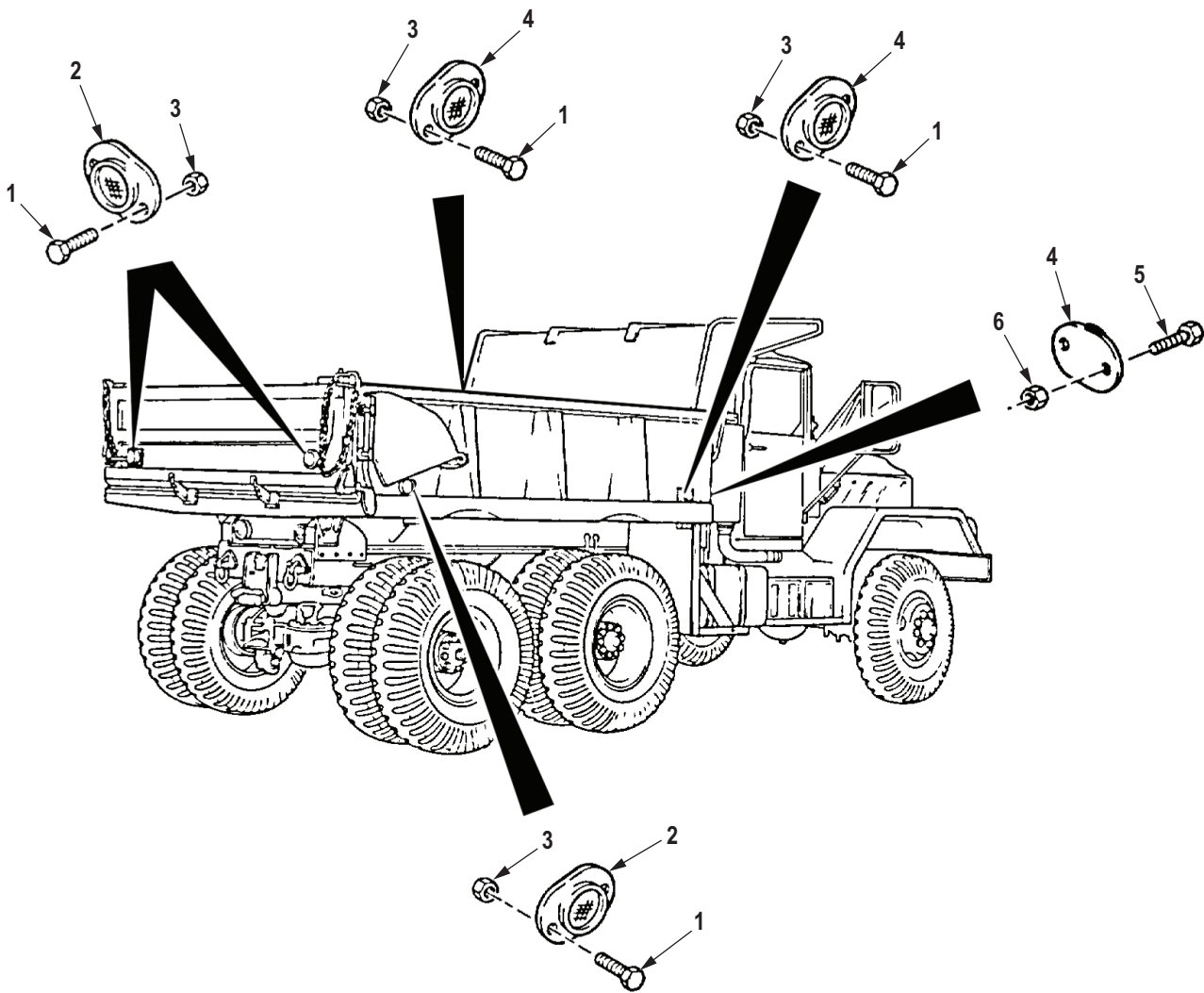

R0574DAA

Figure 557. Dump Body Reflectors and Mounting Hardware.

(1) ITEM NO.	(2) SMR CODE	(3) NSN	(4) CAGEC	(5) PART NUMBER	(6) DESCRIPTION AND USABLE ON CODE (UOC)	(7) QTY
GROUP 2202 ACCESSORY ITEMS.						
FIG. 557. DUMP BODY REFLECTORS AND MOUNTING HARDWARE.						
1	PAFZZ	5305-00-988-1724	96906	MS35206-280	SCREW,MACHINE UOC: DAE,DAF,V19,V20,ZAE,ZAF	16
2	PAFZZ	9905-00-205-2795	08292	333	REFLECTOR,INDICATIN RED UOC: DAE,DAF,V19,V20,ZAE,ZAF	4
3	PAFZZ	5310-00-088-1251	81349	M45913/1-4CG5C	NUT,SELF-LOCKING,HE UOC: DAE,DAF,V19,V20,ZAE,ZAF	16
4	PAFZZ	9905-00-202-3639	09136	T11A	REFLECTOR,INDICATIN AMBER UOC: DAE,DAF,V19,V20,ZAE,ZAF	6
5	PAFZZ	5305-00-993-2738	80205	MS35207-280	SCREW,MACHINE UOC: DAE,DAF,V19,V20,ZAE,ZAF	4
6	PAFZZ	5310-00-935-9022	81349	M45913/3-4FG8C	NUT,SELF-LOCKING,HE UOC: DAE,DAF,V19,V20,ZAE,ZAF	4

END OF FIGURE

**FIELD MAINTENANCE
WRECKER BODY REFLECTORS AND MOUNTING HARDWARE**

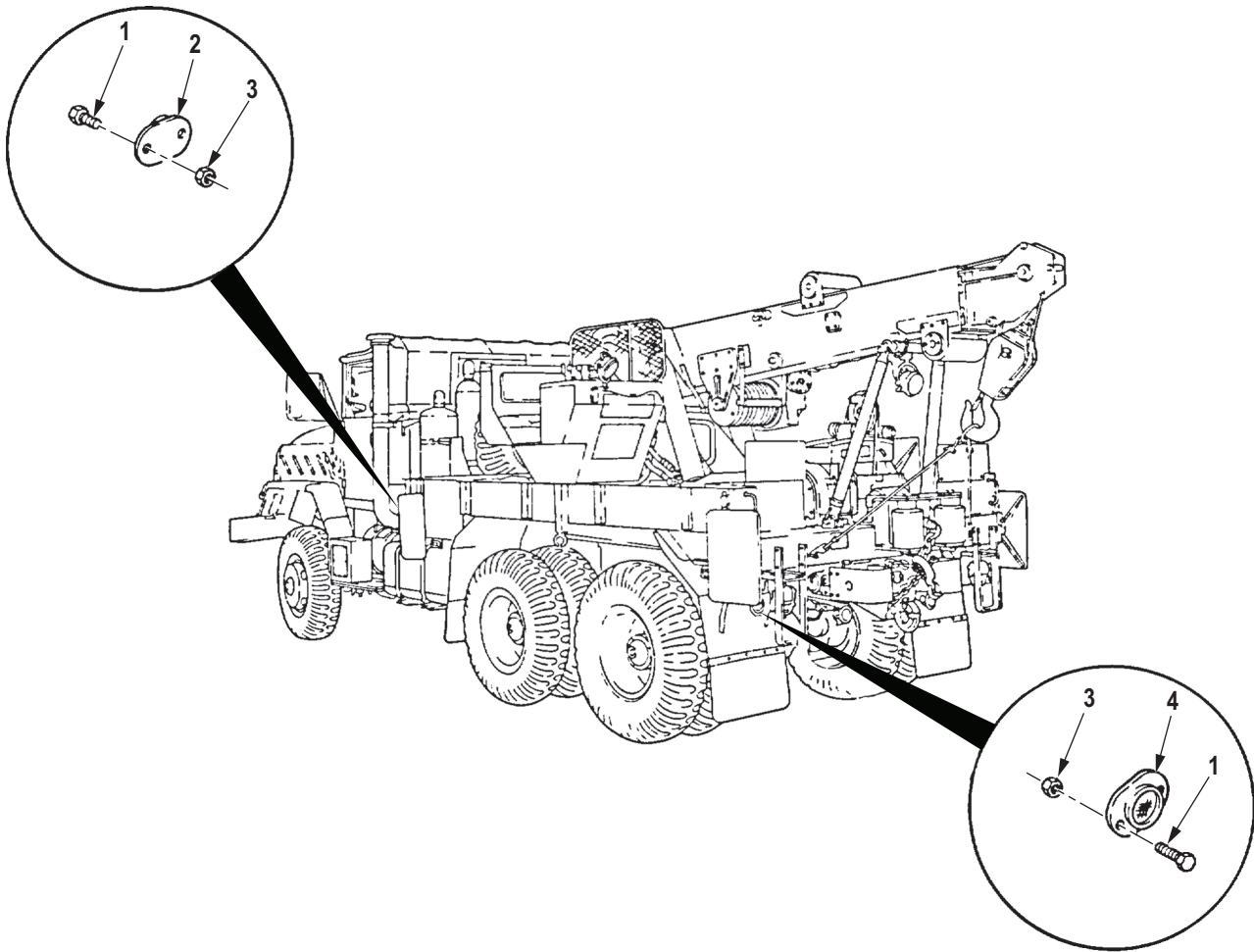

R0575DAA

Figure 558. Wrecker Body Reflectors and Mounting Hardware.

(1) ITEM NO.	(2) SMR CODE	(3) NSN	(4) CAGEC	(5) PART NUMBER	(6) DESCRIPTION AND USABLE ON CODE (UOC)	(7) QTY
GROUP 2202 ACCESSORY ITEMS.						
FIG. 558. WRECKER BODY REFLECTORS AND MOUNTING HARDWARE.						
1	PAFZZ	5305-00-988-1725	80205	MS35206-281	SCREW,MACHINE UOC: DAL,V18,ZAL	8
2	PAFZZ	9905-00-202-3639	09136	T11A	REFLECTOR,INDICATIN AMBER UOC: DAL,V18,ZAL	2
3	PAFZZ	5310-00-088-1251	81349	M45913/1-4CG5C	NUT,SELF-LOCKING,HE UOC: DAL,V18,ZAL	8
4	PAFZZ	9905-00-205-2795	08292	333	REFLECTOR,INDICATIN RED UOC: DAL,V18,ZAL	2

END OF FIGURE

**FIELD MAINTENANCE
TRACTOR REFLECTORS AND MOUNTING HARDWARE**

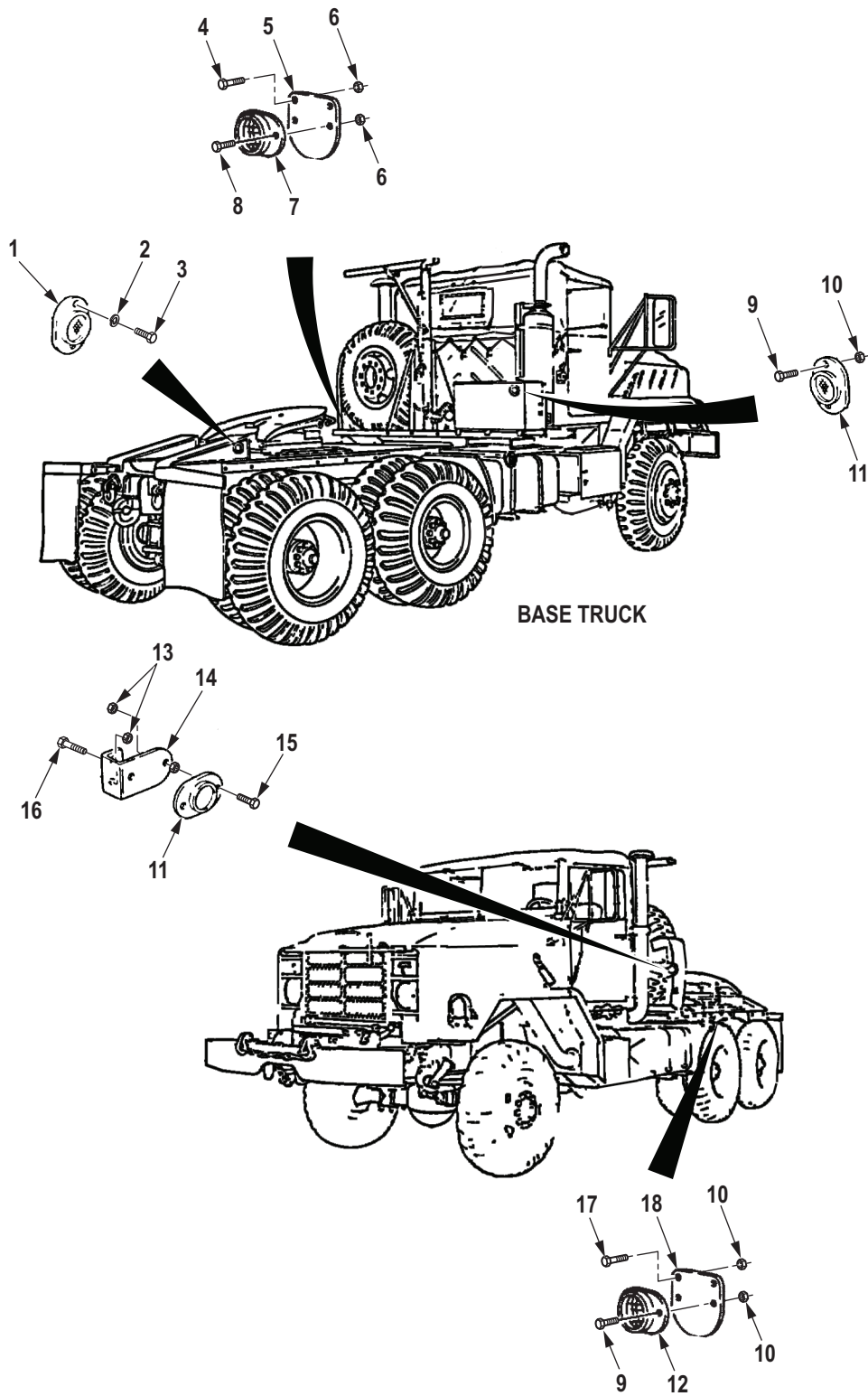

R0576DAA

Figure 559. Tractor Reflectors and Mounting Hardware.

(1) ITEM NO.	(2) SMR CODE	(3) NSN	(4) CAGEC	(5) PART NUMBER	(6) DESCRIPTION AND USABLE ON CODE (UOC)	(7) QTY
GROUP 2202 ACCESSORY ITEMS.						
FIG. 559. TRACTOR REFLECTORS AND MOUNTING HARDWARE.						
1	PAFZZ	9905-00-205-2795	08292	333	REFLECTOR,INDICATIN RED UOC: DAG,DAH,V21,V22,ZAG,ZAH	2
2	PAFZZ	5310-00-582-5965	80205	MS35338-44	WASHER,LOCK UOC: DAG,DAH,V21,V22,ZAG,ZAH	4
3	PAFZZ	5305-00-993-2461	96906	MS35207-281	SCREW,MACHINE UOC: DAG,DAH,V21,V22,ZAG,ZAH	4
4	PAFZZ	5306-00-068-0513	80204	B1821BH025F075N	BOLT,MACHINE UOC: V21,V22,ZAG,ZAH	2
5	PAFZZ	5342-01-187-3258	19207	8758461	BRACKET UOC: V21,V22,ZAG,ZAH	1
6	PAFZZ	5310-01-560-8068	81349	M45913/3-4FG8Z	NUT,SELF-LOCKING,HE UOC: V21,V22,ZAG,ZAH	4
7	PAFZZ	9905-00-202-3639	09136	T11A	REFLECTOR,INDICATIN UOC: V21,V22,ZAG,ZAH	1
8	PAFZZ	5305-00-993-2738	80205	MS35207-280	SCREW,MACHINE UOC: V21,V22,ZAG,ZAH	2
9	PAFZZ	5305-00-993-2738	80205	MS35207-280	SCREW,MACHINE UOC: DAG,DAH,V21,V22,ZAG,ZAH	2
10	PAFZZ	5310-01-560-8068	81349	M45913/3-4FG8Z	NUT,SELF-LOCKING,HE UOC: DAG,DAH,V21,V22,ZAG,ZAH	10
11	PAFZZ	9905-00-202-3639	09136	T11A	REFLECTOR,INDICATIN UOC: DAG,DAH	1
12	PAFZZ	9905-00-202-3639	09136	T11A	REFLECTOR,INDICATIN UOC: DAG,DAH,V21,V22,ZAG,ZAH	3
13	PAFZZ	5310-01-560-8068	81349	M45913/3-4FG8Z	NUT,SELF-LOCKING,HE UOC: DAG,DAH	4
14	PFFZZ	6210-01-089-3037	19207	8758198	HOLDER,REFLECTOR UOC: DAG,DAH	1
15	PAFZZ	5306-00-068-0513	80204	B1821BH025F075N	BOLT,MACHINE UOC: DAG,DAH	2
16	PAFZZ	5306-00-068-0513	80204	B1821BH025F075N	BOLT,MACHINE UOC: DAG,DAH	2
17	PAFZZ	5306-00-068-0513	80204	B1821BH025F075N	BOLT,MACHINE UOC: DAG,DAH,V21,V22,ZAG,ZAH	4
18	PAFZZ	5342-01-187-3258	19207	8758461	BRACKET UOC: DAG,DAH,V21,V22,ZAG,ZAH	2

END OF FIGURE

**FIELD MAINTENANCE
VAN BODY REFLECTORS AND MOUNTING HARDWARE**

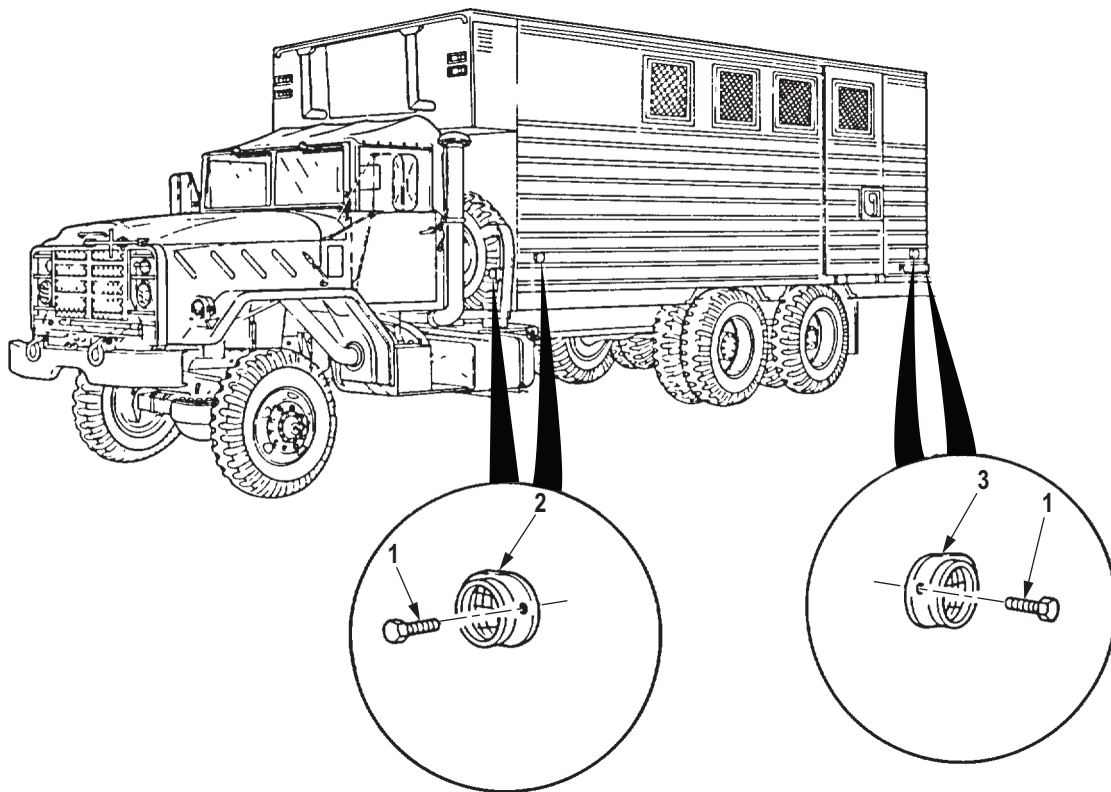

R0577DAA

Figure 560. Van Body Reflectors and Mounting Hardware.

(1) ITEM NO.	(2) SMR CODE	(3) NSN	(4) CAGEC	(5) PART NUMBER	(6) DESCRIPTION AND USABLE ON CODE (UOC)	(7) QTY
GROUP 2202 ACCESSORY ITEMS.						
FIG. 560. VAN BODY REFLECTORS AND MOUNTING HARDWARE.						
1	PAFZZ	5305-00-432-4252	96906	MS51861-66	SCREW,TAPPING UOC: DAJ,V24,ZAJ	16
2	PAFZZ	9905-00-202-3639	09136	T11A	REFLECTOR,INDICATIN AMBER UOC: DAJ,V24,ZAJ	4
3	PAFZZ	9905-00-205-2795	08292	333	REFLECTOR,INDICATIN RED UOC: DAJ,V24,ZAJ	4

END OF FIGURE

**FIELD MAINTENANCE
HOT WATER HEATER, HOSES, CONTROL ASSEMBLY, AND MOUNTING HARDWARE**

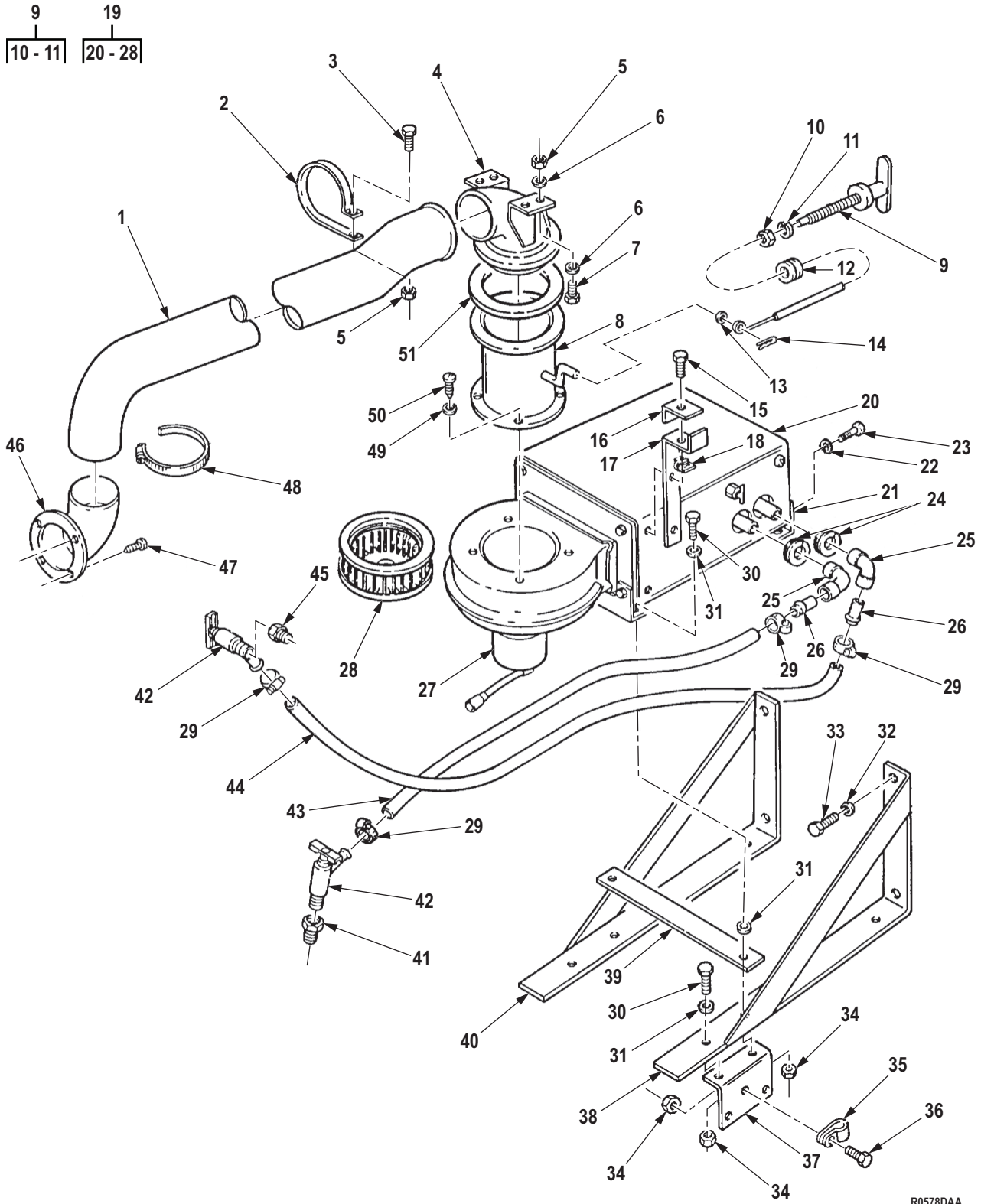

R0578DAA

Figure 561. Hot Water Heater, Hoses, Control Assembly, and Mounting Hardware.

(1) ITEM NO.	(2) SMR CODE	(3) NSN	(4) CAGEC	(5) PART NUMBER	(6) DESCRIPTION AND USABLE ON CODE (UOC)	(7) QTY
GROUP 2207 WINTERIZATION EQUIPMENT.						
FIG. 561. HOT WATER HEATER, HOSES, CONTROL ASSEMBLY, AND MOUNTING HARDWARE.						
1	PAFZZ	4720-00-809-2430	34623	976683	HOSE,AIR DUCT UOC: DAC,DAD,DAE,DAF,DAG,DA H,DAJ,DAL,DAW,DAX,V14,V15,V16, V17,V18,V19,V20,V21,V22,V24,ZAA, ZAB,ZAC,ZAD,ZAE,ZAF,ZAG,ZAH,Z AJ,ZAL	1
2	PAFZZ	5340-01-127-8703	19207	7700263-2	CLAMP,LOOP UOC: DAC,DAD,DAE,DAF,DAG,DA H,DAJ,DAL,DAW,DAX,V14,V15,V16, V17,V18,V19,V20,V21,V22,V24,ZAA, ZAB,ZAC,ZAD,ZAE,ZAF,ZAG,ZAH,Z AJ,ZAL	2
3	PAFZZ	5306-00-068-0513	80204	B1821BH025F075N	BOLT,MACHINE UOC: DAC,DAD,DAE,DAF,DAG,DA H,DAJ,DAL,DAW,DAX,V14,V15,V16, V17,V18,V19,V20,V21,V22,V24,ZAA, ZAB,ZAC,ZAD,ZAE,ZAF,ZAG,ZAH,Z AJ,ZAL	2
4	PAFZZ	2540-01-083-1109	19207	12255941	VENTILATOR,AIR CIRC UOC: DAC,DAD,DAE,DAF,DAG,DA H,DAJ,DAL,DAW,DAX,V14,V15,V16, V17,V18,V19,V20,V21,V22,V24,ZAA, ZAB,ZAC,ZAD,ZAE,ZAF,ZAG,ZAH,Z AJ,ZAL	1
5	PAFZZ	5310-00-935-9022	81349	M45913/3-4FG8C	NUT,SELF-LOCKING,HE UOC: DAC,DAD,DAE,DAF,DAG,DA H,DAJ,DAL,DAW,DAX,V14,V15,V16, V17,V18,V19,V20,V21,V22,V24,ZAA, ZAB,ZAC,ZAD,ZAE,ZAF,ZAG,ZAH,Z AJ,ZAL	8
6	PAFZZ	5310-00-809-4058	96906	MS27183-10	WASHER,FLAT UOC: DAC,DAD,DAE,DAF,DAG,DA H,DAJ,DAL,DAW,DAX,V14,V15,V16, V17,V18,V19,V20,V21,V22,V24,ZAA, ZAB,ZAC,ZAD,ZAE,ZAF,ZAG,ZAH,Z AJ,ZAL	8
7	PAFZZ	5305-00-993-2461	96906	MS35207-281	SCREW,MACHINE UOC: DAC,DAD,DAE,DAF,DAG,DA H,DAJ,DAL,DAW,DAX,V14,V15,V16, V17,V18,V19,V20,V21,V22,V24,ZAA, ZAB,ZAC,ZAD,ZAE,ZAF,ZAG,ZAH,Z AJ,ZAL	4

(1) ITEM NO.	(2) SMR CODE	(3) NSN	(4) CAGEC	(5) PART NUMBER	(6) DESCRIPTION AND USABLE ON CODE (UOC)	(7) QTY
8	PAFZZ	2540-01-138-0925	19207	12255935	CANISTER ASSEMBLY,F UOC: DAC,DAD,DAE,DAF,DAG,DA H,DAJ,DAL,DAW,DAX,V14,V15,V16, V17,V18,V19,V20,V21,V22,V24,ZAA, ZAB,ZAC,ZAD,ZAE,ZAF,ZAG,ZAH,Z AJ,ZAL	1
9	PAFZZ	2590-01-109-7992	19207	12277189-3	CONTROL ASSEMBLY,PU UOC: DAC,DAD,DAE,DAF,DAG,DA H,DAJ,DAL,DAW,DAX,V14,V15,V16, V17,V18,V19,V20,V21,V22,V24,ZAA, ZAB,ZAC,ZAD,ZAE,ZAF,ZAG,ZAH,Z AJ,ZAL	1
10	PAFZZ	5310-00-058-1626	80205	MS35650-3382	. NUT,PLAIN,HEXAGON UOC: DAC,DAD,DAE,DAF,DAG,DA H,DAJ,DAL,DAW,DAX,V14,V15,V16, V17,V18,V19,V20,V21,V22,V24,ZAA, ZAB,ZAC,ZAD,ZAE,ZAF,ZAG,ZAH,Z AJ,ZAL	1
11	PAFZZ	5310-00-637-9541	00198	132661	. WASHER,LOCK UOC: DAC,DAD,DAE,DAF,DAG,DA H,DAJ,DAL,DAW,DAX,V14,V15,V16, V17,V18,V19,V20,V21,V22,V24,ZAA, ZAB,ZAC,ZAD,ZAE,ZAF,ZAG,ZAH,Z AJ,ZAL	1
12	PAFZZ	5325-00-754-1072	96906	MS35489-138	GROMMET,NONMETALLIC UOC: DAC,DAD,DAE,DAF,DAG,DA H,DAJ,DAL,DAW,DAX,V14,V15,V16, V17,V18,V19,V20,V21,V22,V24,ZAA, ZAB,ZAC,ZAD,ZAE,ZAF,ZAG,ZAH,Z AJ,ZAL	1
13	XDFZZ	5310-00-403-7822	79136	5305-18	PUSH ON NUT UOC: DAC,DAD,DAE,DAF,DAG,DA H,DAJ,DAL,DAW,DAX,V14,V15,V16, V17,V18,V19,V20,V21,V22,V24,ZAA, ZAB,ZAC,ZAD,ZAE,ZAF,ZAG,ZAH,Z AJ,ZAL	1
14	PAFZZ	5315-01-057-8371	81352	AN415-4	PIN,LOCK UOC: DAC,DAD,DAE,DAF,DAG,DA H,DAJ,DAL,DAW,DAX,V14,V15,V16, V17,V18,V19,V20,V21,V22,V24,ZAA, ZAB,ZAC,ZAD,ZAE,ZAF,ZAG,ZAH,Z AJ,ZAL	1
15	PAFZZ	5305-00-984-6212	80205	MS35206-265	SCREW,MACHINE UOC: DAC,DAD,DAE,DAF,DAG,DA H,DAJ,DAL,DAW,DAX,V14,V15,V16, V17,V18,V19,V20,V21,V22,V24,ZAA, ZAB,ZAC,ZAD,ZAE,ZAF,ZAG,ZAH,Z AJ,ZAL	1

(1) ITEM NO.	(2) SMR CODE	(3) NSN	(4) CAGEC	(5) PART NUMBER	(6) DESCRIPTION AND USABLE ON CODE (UOC)	(7) QTY
16	PAFZZ	5340-01-106-6751	19207	7700246	BRACKET,ANGLE UOC: DAC,DAD,DAE,DAF,DAG,DA H,DAJ,DAL,DAW,DAX,V14,V15,V16, V17,V18,V19,V20,V21,V22,V24,ZAA, ZAB,ZAC,ZAD,ZAE,ZAF,ZAG,ZAH,Z AJ,ZAL	1
17	PFFZZ	5340-01-089-3076	19207	12256009	BRACKET,DOUBLE ANGL UOC: DAC,DAD,DAE,DAF,DAG,DA H,DAJ,DAL,DAW,DAX,V14,V15,V16, V17,V18,V19,V20,V21,V22,V24,ZAA, ZAB,ZAC,ZAD,ZAE,ZAF,ZAG,ZAH,Z AJ,ZAL	1
18	PAFZZ	5310-01-127-7599	96906	MS90723-38	NUT,SHEET SPRING UOC: DAC,DAD,DAE,DAF,DAG,DA H,DAJ,DAL,DAW,DAX,V14,V15,V16, V17,V18,V19,V20,V21,V22,V24,ZAA, ZAB,ZAC,ZAD,ZAE,ZAF,ZAG,ZAH,Z AJ,ZAL	1
19	PAFZZ	2540-01-190-8484	19207	12255989-1	HEATER,VEHICULAR,CO UOC: DAC,DAD,DAE,DAF,DAG,DA H,DAJ,DAL,DAW,DAX,V14,V15,V16, V17,V18,V19,V20,V21,V22,V24,ZAA, ZAB,ZAC,ZAD,ZAE,ZAF,ZAG,ZAH,Z AJ,ZAL	1
20	PAFZZ	2540-00-020-8591	58536	A-A-52545-1	. HEATER,VEHICULAR,CO UOC: DAC,DAD,DAE,DAF,DAG,DA H,DAJ,DAL,DAW,DAX,V14,V15,V16, V17,V18,V19,V20,V21,V22,V24,ZAA, ZAB,ZAC,ZAD,ZAE,ZAF,ZAG,ZAH,Z AJ,ZAL	1
21	XDFZZ		19207	12255924	. SUPPORT,HOT WATER H UOC: DAC,DAD,DAE,DAF,DAG,DA H,DAJ,DAL,DAW,DAX,V14,V15,V16, V17,V18,V19,V20,V21,V22,V24,ZAA, ZAB,ZAC,ZAD,ZAE,ZAF,ZAG,ZAH,Z AJ,ZAL	2
22	PAFZZ	5310-00-889-2527	96906	MS45904-72	. WASHER,LOCK UOC: DAC,DAD,DAE,DAF,DAG,DA H,DAJ,DAL,DAW,DAX,V14,V15,V16, V17,V18,V19,V20,V21,V22,V24,ZAA, ZAB,ZAC,ZAD,ZAE,ZAF,ZAG,ZAH,Z AJ,ZAL	4
23	PAFZZ	5306-00-226-4822	80204	B1821BH031C050N	. BOLT,MACHINE UOC: DAC,DAD,DAE,DAF,DAG,DA H,DAJ,DAL,DAW,DAX,V14,V15,V16, V17,V18,V19,V20,V21,V22,V24,ZAA, ZAB,ZAC,ZAD,ZAE,ZAF,ZAG,ZAH,Z AJ,ZAL	4

(1) ITEM NO.	(2) SMR CODE	(3) NSN	(4) CAGEC	(5) PART NUMBER	(6) DESCRIPTION AND USABLE ON CODE (UOC)	(7) QTY
24	PAFZZ	5325-01-242-7083	96906	MS35489-17	. GROMMET, NONMETALLIC UOC: DAC, DAD, DAE, DAF, DAG, DA H, DAJ, DAL, DAW, DAX, V14, V15, V16, V17, V18, V19, V20, V21, V22, V24, ZAA, ZAB, ZAC, ZAD, ZAE, ZAF, ZAG, ZAH, Z AJ, ZAL	1
25	PAFZZ	4730-00-254-6450	58536	A-A-59442-5	. ELBOW, TUBE UOC: DAC, DAD, DAE, DAF, DAG, DA H, DAJ, DAL, DAW, DAX, V14, V15, V16, V17, V18, V19, V20, V21, V22, V24, ZAA, ZAB, ZAC, ZAD, ZAE, ZAF, ZAG, ZAH, Z AJ, ZAL	2
26	PAFZZ	4730-00-141-3164	19207	11648601	. ADAPTER, STRAIGHT, TU UOC: DAC, DAD, DAE, DAF, DAG, DA H, DAJ, DAL, DAW, DAX, V14, V15, V16, V17, V18, V19, V20, V21, V22, V24, ZAA, ZAB, ZAC, ZAD, ZAE, ZAF, ZAG, ZAH, Z AJ, ZAL	2
27	PAFZZ	6105-00-512-9225	92878	12342810	. MOTOR, DIRECT CURREN UOC: DAC, DAD, DAE, DAF, DAG, DA H, DAJ, DAL, DAW, DAX, V14, V15, V16, V17, V18, V19, V20, V21, V22, V24, ZAA, ZAB, ZAC, ZAD, ZAE, ZAF, ZAG, ZAH, Z AJ, ZAL	1
28	PAFZZ	3930-01-385-9108	19207	12342808	. IMPELLER, FAN, CENTRI UOC: DAC, DAD, DAE, DAF, DAG, DA H, DAJ, DAL, DAW, DAX, V14, V15, V16, V17, V18, V19, V20, V21, V22, V24, ZAA, ZAB, ZAC, ZAD, ZAE, ZAF, ZAG, ZAH, Z AJ, ZAL	1
29	PAFZZ	4730-01-244-8434	76599	4820SS	CLAMP, HOSE UOC: DAC, DAD, DAE, DAF, DAG, DA H, DAJ, DAL, DAW, DAX, V14, V15, V16, V17, V18, V19, V20, V21, V22, V24, ZAA, ZAB, ZAC, ZAD, ZAE, ZAF, ZAG, ZAH, Z AJ, ZAL	4
30	PAFZZ	5306-00-051-4077	80204	B1821BH031F113N	BOLT, MACHINE UOC: DAC, DAD, DAE, DAF, DAG, DA H, DAJ, DAL, DAW, DAX, V14, V15, V16, V17, V18, V19, V20, V21, V22, V24, ZAA, ZAB, ZAC, ZAD, ZAE, ZAF, ZAG, ZAH, Z AJ, ZAL	4
31	PAFZZ	5310-00-081-4219	96906	MS27183-12	WASHER, FLAT UOC: DAC, DAD, DAE, DAF, DAG, DA H, DAJ, DAL, DAW, DAX, V14, V15, V16, V17, V18, V19, V20, V21, V22, V24, ZAA, ZAB, ZAC, ZAD, ZAE, ZAF, ZAG, ZAH, Z AJ, ZAL	6

(1) ITEM NO.	(2) SMR CODE	(3) NSN	(4) CAGEC	(5) PART NUMBER	(6) DESCRIPTION AND USABLE ON CODE (UOC)	(7) QTY
32	PAFZZ	5310-00-407-9566	80205	MS35338-45	WASHER, LOCK UOC: DAC, DAD, DAE, DAF, DAG, DA H, DAJ, DAL, DAW, DAX, V14, V15, V16, V17, V18, V19, V20, V21, V22, V24, ZAA, ZAB, ZAC, ZAD, ZAE, ZAF, ZAG, ZAH, Z AJ, ZAL	4
33	PAFZZ	5306-00-051-4081	80204	B1821BH031F175N	BOLT, MACHINE UOC: DAC, DAD, DAE, DAF, DAG, DA H, DAJ, DAL, DAW, DAX, V14, V15, V16, V17, V18, V19, V20, V21, V22, V24, ZAA, ZAB, ZAC, ZAD, ZAE, ZAF, ZAG, ZAH, Z AJ, ZAL	4
34	PAFZZ	5310-00-241-6658	81349	M45913/3-5FG8C	NUT, SELF-LOCKING, HE UOC: DAC, DAD, DAE, DAF, DAG, DA H, DAJ, DAL, DAW, DAX, V14, V15, V16, V17, V18, V19, V20, V21, V22, V24, ZAA, ZAB, ZAC, ZAD, ZAE, ZAF, ZAG, ZAH, Z AJ, ZAL	5
35	PAFZZ	5340-00-725-5267	80205	MS21333-115	CLAMP, LOOP UOC: DAC, DAD, DAE, DAF, DAG, DA H, DAJ, DAL, DAW, DAX, V14, V15, V16, V17, V18, V19, V20, V21, V22, V24, ZAA, ZAB, ZAC, ZAD, ZAE, ZAF, ZAG, ZAH, Z AJ, ZAL	1
36	PAFZZ	5305-00-225-9092	80205	MS90726-37	SCREW, CAP, HEXAGON H UOC: DAC, DAD, DAE, DAF, DAG, DA H, DAJ, DAL, DAW, DAX, V14, V15, V16, V17, V18, V19, V20, V21, V22, V24, ZAA, ZAB, ZAC, ZAD, ZAE, ZAF, ZAG, ZAH, Z AJ, ZAL	5
37	PFFZZ	5340-01-147-9822	19207	12277397	BRACKET, ANGLE UOC: DAC, DAD, DAE, DAF, DAG, DA H, DAJ, DAL, DAW, DAX, V14, V15, V16, V17, V18, V19, V20, V21, V22, V24, ZAA, ZAB, ZAC, ZAD, ZAE, ZAF, ZAG, ZAH, Z AJ, ZAL	1
38	PFFZZ	5340-01-082-3594	19207	12277395-1	BRACKET, MOUNTING UOC: DAC, DAD, DAE, DAF, DAG, DA H, DAJ, DAL, DAW, DAX, V14, V15, V16, V17, V18, V19, V20, V21, V22, V24, ZAA, ZAB, ZAC, ZAD, ZAE, ZAF, ZAG, ZAH, Z AJ, ZAL	1
39	PFFZZ	5340-01-160-6919	19207	12277396	BAND, RETAINING UOC: DAC, DAD, DAE, DAF, DAG, DA H, DAJ, DAL, DAW, DAX, V14, V15, V16, V17, V18, V19, V20, V21, V22, V24, ZAA, ZAB, ZAC, ZAD, ZAE, ZAF, ZAG, ZAH, Z AJ, ZAL	1

(1) ITEM NO.	(2) SMR CODE	(3) NSN	(4) CAGEC	(5) PART NUMBER	(6) DESCRIPTION AND USABLE ON CODE (UOC)	(7) QTY
40	PFFZZ	5340-01-082-3593	19207	12277395-2	BRACKET,MOUNTING UOC: DAC,DAD,DAE,DAF,DAG,DA H,DAJ,DAL,DAW,DAX,V14,V15,V16, V17,V18,V19,V20,V21,V22,V24,ZAA, ZAB,ZAC,ZAD,ZAE,ZAF,ZAG,ZAH,Z AJ,ZAL	1
41	PAFZZ	4730-00-196-0936	96906	MS14315-8X	BUSHING,PIPE UOC: DAC,DAD,DAE,DAF,DAG,DA H,DAJ,DAL,DAW,DAX,V14,V15,V16, V17,V18,V19,V20,V21,V22,V24,ZAA, ZAB,ZAC,ZAD,ZAE,ZAF,ZAG,ZAH,Z AJ,ZAL	1
42	PAFZZ	4820-01-101-0080	19207	10923515	COCK,DRAIN UOC: DAC,DAD,DAE,DAF,DAG,DA H,DAJ,DAL,DAW,DAX,V14,V15,V16, V17,V18,V19,V20,V21,V22,V24,ZAA, ZAB,ZAC,ZAD,ZAE,ZAF,ZAG,ZAH,Z AJ,ZAL	2
43	MFFZZ		19207	8710557-32	HOSE,NONMETALLIC MAKE FROM HOSE,P/N 8710557,32 IN.LONG UOC: DAC,DAD,DAE,DAF,DAG,DA H,DAJ,DAL,DAW,DAX,V14,V15,V16, V17,V18,V19,V20,V21,V22,V24,ZAA, ZAB,ZAC,ZAD,ZAE,ZAF,ZAG,ZAH,Z AJ,ZAL	1
44	MFFZZ		19207	8710557-28	HOSE,NONMETALLIC MAKE FROM HOSE,P/N 8710557,28 IN.LONG UOC: DAC,DAD,DAE,DAF,DAG,DA H,DAJ,DAL,DAW,DAX,V14,V15,V16, V17,V18,V19,V20,V21,V22,V24,ZAA, ZAB,ZAC,ZAD,ZAE,ZAF,ZAG,ZAH,Z AJ,ZAL	1
45	PAFZZ	4730-00-817-6578	80204	ANSI/ASME B16.15 1/2 X 3/8 MPT	BUSHING,PIPE UOC: DAC,DAD,DAE,DAF,DAG,DA H,DAJ,DAL,DAW,DAX,V14,V15,V16, V17,V18,V19,V20,V21,V22,V24,ZAA, ZAB,ZAC,ZAD,ZAE,ZAF,ZAG,ZAH,Z AJ,ZAL	4
46	PAFZZ	2540-00-177-8108	19207	7951057	ADAPTER,VEHICLE STO UOC: DAC,DAD,DAE,DAF,DAG,DA H,DAJ,DAL,DAW,DAX,V14,V15,V16, V17,V18,V19,V20,V21,V22,V24,ZAA, ZAB,ZAC,ZAD,ZAE,ZAF,ZAG,ZAH,Z AJ,ZAL	1

(1) ITEM NO.	(2) SMR CODE	(3) NSN	(4) CAGEC	(5) PART NUMBER	(6) DESCRIPTION AND USABLE ON CODE (UOC)	(7) QTY
47	PAFZZ	5305-00-432-4251	96906	MS51861-65	SCREW,TAPPING UOC: DAC,DAD,DAE,DAF,DAG,DA H,DAJ,DAL,DAW,DAX,V14,V15,V16, V17,V18,V19,V20,V21,V22,V24,ZAA, ZAB,ZAC,ZAD,ZAE,ZAF,ZAG,ZAH,Z AJ,ZAL	4
48	PAFZZ	4730-00-908-6293	81646	6215	CLAMP,HOSE UOC: DAC,DAD,DAE,DAF,DAG,DA H,DAJ,DAL,DAW,DAX,V14,V15,V16, V17,V18,V19,V20,V21,V22,V24,ZAA, ZAB,ZAC,ZAD,ZAE,ZAF,ZAG,ZAH,Z AJ,ZAL	2
49	PAFZZ	5310-00-582-5965	80205	MS35338-44	WASHER,LOCK UOC: DAC,DAD,DAE,DAF,DAG,DA H,DAJ,DAL,DAW,DAX,V14,V15,V16, V17,V18,V19,V20,V21,V22,V24,ZAA, ZAB,ZAC,ZAD,ZAE,ZAF,ZAG,ZAH,Z AJ,ZAL	4
50	PAFZZ	5305-00-068-0500	59556	015587T	SCREW,CAP,HEXAGON H UOC: DAC,DAD,DAE,DAF,DAG,DA H,DAJ,DAL,DAW,DAX,V14,V15,V16, V17,V18,V19,V20,V21,V22,V24,ZAA, ZAB,ZAC,ZAD,ZAE,ZAF,ZAG,ZAH,Z AJ,ZAL	4
51	PAFZZ	5330-01-108-9119	19207	12256004	SEAL,NONMETALLIC RO UOC: DAC,DAD,DAE,DAF,DAG,DA H,DAJ,DAL,DAW,DAX,V14,V15,V16, V17,V18,V19,V20,V21,V22,V24,ZAA, ZAB,ZAC,ZAD,ZAE,ZAF,ZAG,ZAH,Z AJ,ZAL	1

END OF FIGURE

**FIELD MAINTENANCE
HOT WATER HEATER VALVE (M939A2)**

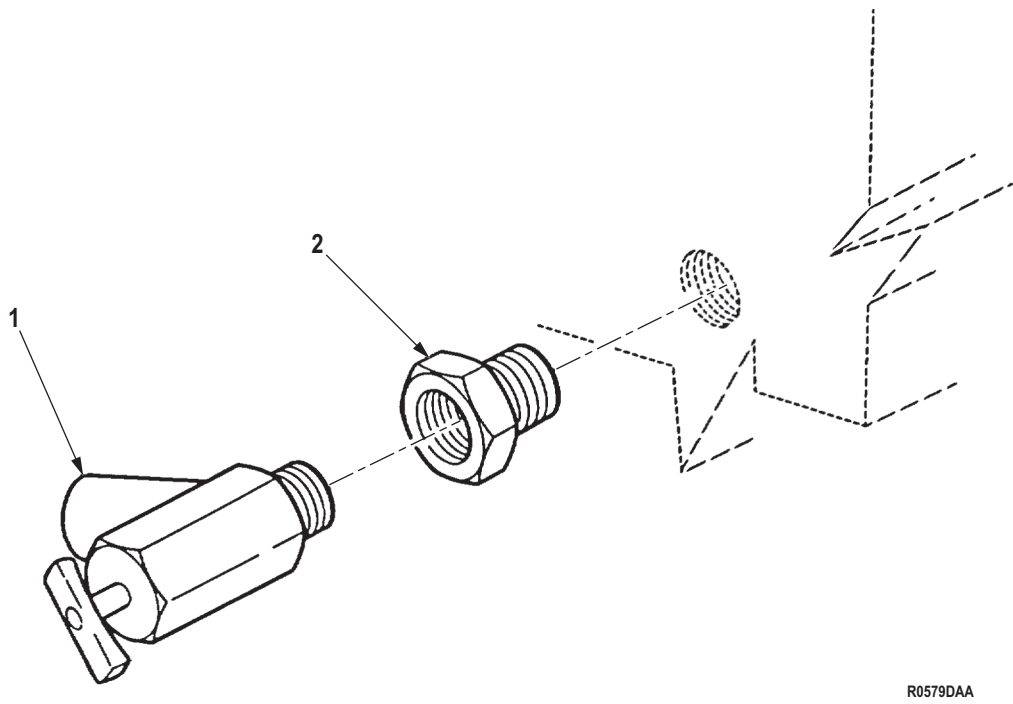

R0579DAA

Figure 562. Hot Water Heater Valve (M939A2).

(1) ITEM NO.	(2) SMR CODE	(3) NSN	(4) CAGEC	(5) PART NUMBER	(6) DESCRIPTION AND USABLE ON CODE (UOC)	(7) QTY
					GROUP 2207 WINTERIZATION EQUIPMENT.	
					FIG. 562. HOT WATER HEATER VALVE (M939A2).	
1	PAFZZ	4820-00-026-8473	10988	A16764	COCK,DRAIN UOC: ZAA,ZAB,ZAC,ZAD,ZAE,ZAF, ZAG,ZAH,ZAJ,ZAL	2
2	PAFZZ	4730-00-817-6578	80204	ANSI/ASME B16.15 1/2 X 3/8 MPT	BUSHING,PIPE UOC: ZAA,ZAB,ZAC,ZAD,ZAE,ZAF, ZAG,ZAH,ZAJ,ZAL	4

END OF FIGURE

**FIELD MAINTENANCE
HOT WATER HEATER, DIVERTER, AIR DUCTS, AND CONTROLS**

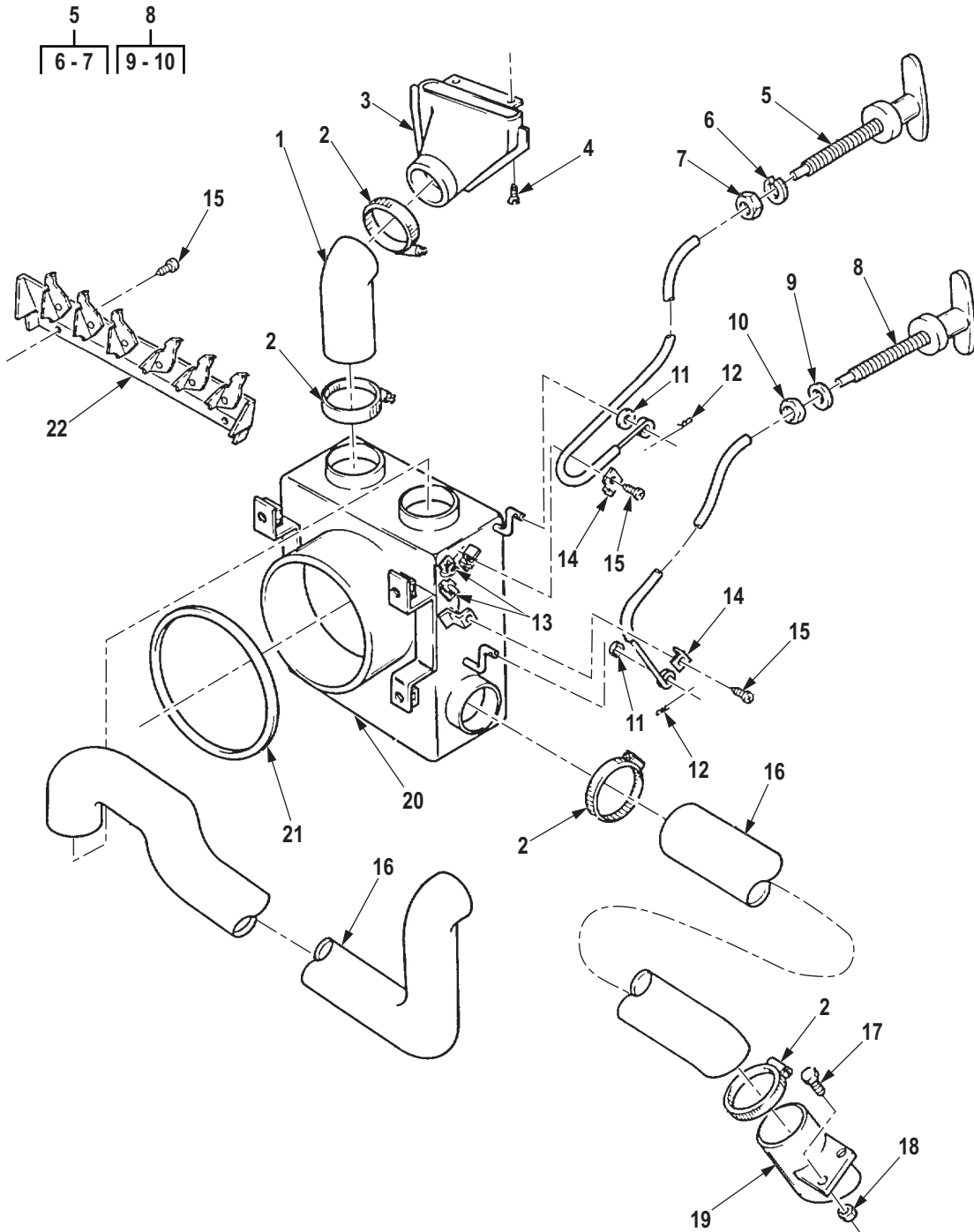

R0580DAA

Figure 563. Hot Water Heater, Diverter, Air Ducts, and Controls.

(1) ITEM NO.	(2) SMR CODE	(3) NSN	(4) CAGEC	(5) PART NUMBER	(6) DESCRIPTION AND USABLE ON CODE (UOC)	(7) QTY
GROUP 2207 WINTERIZATION EQUIPMENT.						
FIG. 563. HOT WATER HEATER, DIVERTER, AIR DUCTS, AND CONTROLS.						
1	PAFZZ	4720-01-088-9680	19207	11648560-1	HOSE,AIR DUCT UOC: DAC,DAD,DAE,DAF,DAG,DA H,DAJ,DAL,DAW,DAX,V14,V15,V16, V17,V18,V19,V20,V21,V22,V24,ZAA, ZAB,ZAC,ZAD,ZAE,ZAF,ZAG,ZAH,Z AJ,ZAL	1
2	XDFZZ		00784	1222610-3	CLAMP,HOSE AIR DUCT UOC: DAC,DAD,DAE,DAF,DAG,DA H,DAJ,DAL,DAW,DAX,V14,V15,V16, V17,V18,V19,V20,V21,V22,V24,ZAA, ZAB,ZAC,ZAD,ZAE,ZAF,ZAG,ZAH,Z AJ,ZAL	6
3	PFFZZ	2540-01-083-1116	19207	12255940	NOZZLE,DEFROSTER,VE UOC: DAC,DAD,DAE,DAF,DAG,DA H,DAJ,DAL,DAW,DAX,V14,V15,V16, V17,V18,V19,V20,V21,V22,V24,ZAA, ZAB,ZAC,ZAD,ZAE,ZAF,ZAG,ZAH,Z AJ,ZAL	2
4	PAFZZ	5305-00-993-2738	80205	MS35207-280	SCREW,MACHINE UOC: DAC,DAD,DAE,DAF,DAG,DA H,DAJ,DAL,DAW,DAX,V14,V15,V16, V17,V18,V19,V20,V21,V22,V24,ZAA, ZAB,ZAC,ZAD,ZAE,ZAF,ZAG,ZAH,Z AJ,ZAL	4
5	PAFZZ	2590-01-109-7990	19207	12277189-1	CONTROL ASSEMBLY,PU UOC: DAC,DAD,DAE,DAF,DAG,DA H,DAJ,DAL,DAW,DAX,V14,V15,V16, V17,V18,V19,V20,V21,V22,V24,ZAA, ZAB,ZAC,ZAD,ZAE,ZAF,ZAG,ZAH,Z AJ,ZAL	1
6	PAFZZ	5310-00-637-9541	00198	132661	. WASHER,LOCK UOC: DAC,DAD,DAE,DAF,DAG,DA H,DAJ,DAL,DAW,DAX,V14,V15,V16, V17,V18,V19,V20,V21,V22,V24,ZAA, ZAB,ZAC,ZAD,ZAE,ZAF,ZAG,ZAH,Z AJ,ZAL	1
7	PAFZZ	5310-00-058-1626	80205	MS35650-3382	. NUT,PLAIN,HEXAGON UOC: DAC,DAD,DAE,DAF,DAG,DA H,DAJ,DAL,DAW,DAX,V14,V15,V16, V17,V18,V19,V20,V21,V22,V24,ZAA, ZAB,ZAC,ZAD,ZAE,ZAF,ZAG,ZAH,Z AJ,ZAL	1

(1) ITEM NO.	(2) SMR CODE	(3) NSN	(4) CAGEC	(5) PART NUMBER	(6) DESCRIPTION AND USABLE ON CODE (UOC)	(7) QTY
8	PAFZZ	2590-01-109-7991	19207	12277189-2	CONTROL ASSEMBLY,PU UOC: DAC,DAD,DAE,DAF,DAG,DA H,DAJ,DAL,DAW,DAX,V14,V15,V16, V17,V18,V19,V20,V21,V22,V24,ZAA, ZAB,ZAC,ZAD,ZAE,ZAF,ZAG,ZAH,Z AJ,ZAL	1
9	PAFZZ	5310-00-637-9541	00198	132661	. WASHER,LOCK UOC: DAC,DAD,DAE,DAF,DAG,DA H,DAJ,DAL,DAW,DAX,V14,V15,V16, V17,V18,V19,V20,V21,V22,V24,ZAA, ZAB,ZAC,ZAD,ZAE,ZAF,ZAG,ZAH,Z AJ,ZAL	1
10	PAFZZ	5310-00-058-1626	80205	MS35650-3382	. NUT,PLAIN,HEXAGON UOC: DAC,DAD,DAE,DAF,DAG,DA H,DAJ,DAL,DAW,DAX,V14,V15,V16, V17,V18,V19,V20,V21,V22,V24,ZAA, ZAB,ZAC,ZAD,ZAE,ZAF,ZAG,ZAH,Z AJ,ZAL	1
11	PAFZZ	5310-01-201-4739	96906	MS51857-5	PUSH ON NUT UOC: DAC,DAD,DAE,DAF,DAG,DA H,DAJ,DAL,DAW,DAX,V14,V15,V16, V17,V18,V19,V20,V21,V22,V24,ZAA, ZAB,ZAC,ZAD,ZAE,ZAF,ZAG,ZAH,Z AJ,ZAL	2
12	PAFZZ	5315-01-057-8371	81352	AN415-4	PIN,LOCK UOC: DAC,DAD,DAE,DAF,DAG,DA H,DAJ,DAL,DAW,DAX,V14,V15,V16, V18,V19,V20,V21,V22,V24,ZAA,ZAB, ZAC,ZAD,ZAE,ZAF,ZAG,ZAH,ZAJ,ZAL	2
13	PAFZZ	5310-01-127-7599	96906	MS90723-38	NUT,SHEET SPRING UOC: DAC,DAD,DAE,DAF,DAG,DA H,DAJ,DAL,DAW,DAX,V14,V15,V16, V17,V18,V19,V20,V21,V22,V24,ZAA, ZAB,ZAC,ZAD,ZAE,ZAF,ZAG,ZAH,Z AJ,ZAL	2
14	PAFZZ	5340-01-106-6751	19207	7700246	BRACKET,ANGLE UOC: DAC,DAD,DAE,DAF,DAG,DA H,DAJ,DAL,DAW,DAX,V14,V15,V16, V17,V18,V19,V20,V21,V22,V24,ZAA, ZAB,ZAC,ZAD,ZAE,ZAF,ZAG,ZAH,Z AJ,ZAL	2
15	PAFZZ	5305-00-984-6212	80205	MS35206-265	SCREW,MACHINE UOC: DAC,DAD,DAE,DAF,DAG,DA H,DAJ,DAL,DAW,DAX,V14,V15,V16, V17,V18,V19,V20,V21,V22,V24,ZAA, ZAB,ZAC,ZAD,ZAE,ZAF,ZAG,ZAH,Z AJ,ZAL	2

(1) ITEM NO.	(2) SMR CODE	(3) NSN	(4) CAGEC	(5) PART NUMBER	(6) DESCRIPTION AND USABLE ON CODE (UOC)	(7) QTY
16	PAFZZ	4720-01-088-9681	19207	11648560-2	HOSE,AIR DUCT UOC: DAC,DAD,DAE,DAF,DAG,DA H,DAJ,DAL,DAW,DAX,V14,V15,V16, V17,V18,V19,V20,V21,V22,V24,ZAA, ZAB,ZAC,ZAD,ZAE,ZAF,ZAG,ZAH,Z AJ,ZAL	2
17	PAFZZ	5305-00-267-8952	80204	B1821BH025F050N	SCREW,CAP,HEXAGON H UOC: DAC,DAD,DAE,DAF,DAG,DA H,DAJ,DAL,DAW,DAX,V14,V15,V16, V17,V18,V19,V20,V21,V22,V24,ZAA, ZAB,ZAC,ZAD,ZAE,ZAF,ZAG,ZAH,Z AJ,ZAL	2
18	PAFZZ	5310-00-935-9022	81349	M45913/3-4FG8C	NUT,SELF-LOCKING,HE UOC: DAC,DAD,DAE,DAF,DAG,DA H,DAJ,DAL,DAW,DAX,V14,V15,V16, V17,V18,V19,V20,V21,V22,V24,ZAA, ZAB,ZAC,ZAD,ZAE,ZAF,ZAG,ZAH,Z AJ,ZAL	2
19	PAFZZ	2540-01-087-4741	19207	12256084	DEFLECTOR,VEHICULAR UOC: DAC,DAD,DAE,DAF,DAG,DA H,DAJ,DAL,DAW,DAX,V14,V15,V16, V17,V18,V19,V20,V21,V22,V24,ZAA, ZAB,ZAC,ZAD,ZAE,ZAF,ZAG,ZAH,Z AJ,ZAL	1
20	PAFZZ	2540-01-083-1113	19207	12255949	DIVERTER,AIR,HEATER UOC: DAC,DAD,DAE,DAF,DAG,DA H,DAJ,DAL,DAW,DAX,V14,V15,V16, V17,V18,V19,V20,V21,V22,V24,ZAA, ZAB,ZAC,ZAD,ZAE,ZAF,ZAG,ZAH,Z AJ,ZAL	1
21	PAFZZ	5330-01-108-7567	19207	12256005	GASKET UOC: DAC,DAD,DAE,DAF,DAG,DA H,DAJ,DAL,DAW,DAX,V14,V15,V16, V17,V18,V19,V20,V21,V22,V24,ZAA, ZAB,ZAC,ZAD,ZAE,ZAF,ZAG,ZAH,Z AJ,ZAL	1
22	PFFZZ	2540-01-468-1852	19207	12277077	VENTILATOR,AIR CIRC UOC: DAC,DAD,DAE,DAF,DAG,DA H,DAJ,DAL,DAW,DAX,V14,V15,V16, V17,V18,V19,V20,V21,V22,V24,ZAA, ZAB,ZAC,ZAD,ZAE,ZAF,ZAG,ZAH,Z AJ,ZAL	1

END OF FIGURE

**FIELD MAINTENANCE
DATA PLATES, INSTRUMENT PANEL**

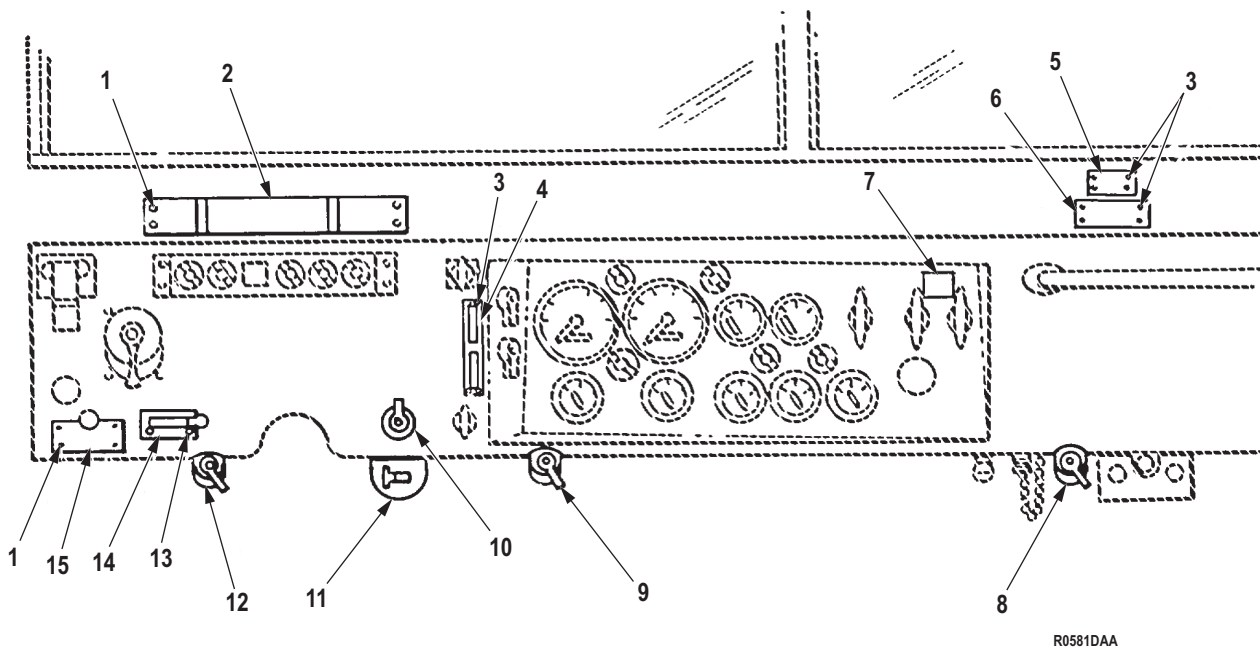

Figure 564. Data Plates, Instrument Panel.

(1) ITEM NO.	(2) SMR CODE	(3) NSN	(4) CAGEC	(5) PART NUMBER	(6) DESCRIPTION AND USABLE ON CODE (UOC)	(7) QTY
GROUP 2210 DATA PLATES AND INSTRUCTION HOLDERS.						
FIG. 564. DATA PLATES, INSTRUMENT PANEL.						
1	PAFZZ	5305-00-052-6915	80205	MS24629-44	SCREW,TAPPING UOC: DAC,DAD,DAE,DAF,DAG,DAH,DAJ,DAL,DAW,DAX,V14,V15,V16,V17,V18,V19,V20,V21,V22,V24,ZAA,ZAB,ZAC,ZAD,ZAE,ZAF,ZAG,ZAH,ZAJ,ZAL	4
2	PAFZZ	9905-01-226-9437	19207	12303061	PLATE,INSTRUCTION UOC: DAC,DAD,DAE,DAF,DAG,DAH,DAJ,DAL,DAW,DAX,ZAA,ZAB,ZAC,ZAD,ZAE,ZAF,ZAG,ZAH,ZAJ,ZAL	1
2	PAFZZ	9905-01-185-5787	19207	12277088	PLATE,INSTRUCTION UOC: DAC,DAD,DAE,DAF,DAG,DAH,DAJ,DAL,DAW,DAX,V14,V15,V16,V17,V18,V19,V20,V21,V22,V24,ZAA,ZAB,ZAC,ZAD,ZAE,ZAF,ZAG,ZAH,ZAJ,ZAL	1
3	PAFZZ	5305-00-855-0961	80205	MS24629-35	SCREW,TAPPING UOC: DAC,DAD,DAE,DAF,DAG,DAH,DAJ,DAL,DAW,DAX,V14,V15,V16,V17,V18,V19,V20,V21,V22,V24,ZAA,ZAB,ZAC,ZAD,ZAE,ZAF,ZAG,ZAH,ZAJ,ZAL	10
4	PAFZZ	9905-01-119-5788	19207	12277147	PLATE,INSTRUCTION UOC: DAC,DAD,DAE,DAF,DAG,DAH,DAJ,DAL,DAW,DAX,V14,V15,V16,V17,V18,V19,V20,V21,V22,V24,ZAA,ZAB,ZAC,ZAD,ZAE,ZAF,ZAG,ZAH,ZAJ,ZAL	1
5	PAFZZ	9905-01-418-8327	19207	12375728	PLATE,DESIGNATION UOC: V16	1
5	XDFZZ	9905-01-417-8435	19207	12375735	PLATE,DESIGNATION UOC: DAG	1
5	XDFZZ	9905-01-418-7652	19207	12375726	PLATE,DESIGNATION UOC: V17	1
5	XDFZZ	9905-01-418-9776	19207	12375727	PLATE,DESIGNATION UOC: DAC	1
5	PAFZZ	9905-01-438-7063	19207	12375734	PLATE,INSTRUCTION UOC: V22	1
5	PAFZZ	9905-01-420-1764	19207	12375730	PLATE,DESIGNATION UOC: V20	1
5	PAFZZ	9905-01-420-1451	19207	12375729	PLATE,DESIGNATION UOC: DAD	1

(1) ITEM NO.	(2) SMR CODE	(3) NSN	(4) CAGEC	(5) PART NUMBER	(6) DESCRIPTION AND USABLE ON CODE (UOC)	(7) QTY
5	XDFZZ	9905-01-418-9772	19207	12375731	PLATE,DESIGNATION UOC: DAE	1
5	XDFZZ	9905-01-417-8434	19207	12375733	PLATE,DESIGNATION UOC: DAF	1
5	PAFZZ	9905-01-418-8324	19207	12375732	PLATE,DESIGNATION UOC: V19	1
5	PAFZZ	9905-01-442-2472	19207	12375736	PLATE,DESIGNATION UOC: V21	1
5	XDFZZ		47457	20510961	PLATE,DESIGNATION UOC: ZAE	1
5	XDFZZ		47457	20510960	PLATE,DESIGNATION UOC: ZAD	1
5	XDFZZ		47457	20510962	PLATE,DESIGNATION UOC: ZAF	1
5	XDFZZ		47457	20510964	PLATE,DESIGNATION UOC: ZAH	1
5	PAFZZ	9905-01-512-2017	05MG0	20510963	PLATE,IDENTIFICATIO UOC: ZAG	1
5	XDFZZ		19207	12375738	PLATE,DESIGNATION UOC: V24	1
5	PAFZZ	9905-01-442-3562	19200	12375737	PLATE,DESIGNATION UOC: DAH	1
5	PAFZZ	9905-01-418-8326	19207	12375739	PLATE,DESIGNATION UOC: DAJ	1
5	XDFZZ		47457	20510959	PLATE,DESIGNATION UOC: ZAC	1
5	PAFZZ	9905-01-418-6633	19207	12375740	PLATE,DESIGNATION UOC: V25	1
5	PAFZZ	9905-01-420-0672	19207	12375725	PLATE,DESIGNATION UOC: DAB	1
5	PAFZZ	9905-01-210-0226	19207	12302929	PLATE,IDENTIFICATIO UOC: DAQ	1
5	PAFZZ	9905-01-115-0569	19207	12257056	PLATE,IDENTIFICATIO UOC: V39	1
5	XDFZZ		8D630	43A3ML64RL	PLATE,DESIGNATION UOC: DAL	1
5	XDFZZ	9905-01-420-0674	19207	12375741	PLATE,DESIGNATION UOC: DAK	1
5	XDFZZ	9905-01-418-6621	19207	12375742	PLATE,DESIGNATION UOC: V18	1
5	PAFZZ	9905-01-210-0228	19207	12302943	PLATE,IDENTIFICATIO UOC: ZAP	1
5	PAFZZ	9905-01-210-0229	19207	12302935	PLATE,IDENTIFICATIO UOC: DAX,ZAB	1

(1) ITEM NO.	(2) SMR CODE	(3) NSN	(4) CAGEC	(5) PART NUMBER	(6) DESCRIPTION AND USABLE ON CODE (UOC)	(7) QTY
5	PAFZZ	9905-01-115-0567	19207	12256322	PLATE,IDENTIFICATIO UOC: V06	1
5	PAFZZ	9905-01-210-0227	19207	12302930	PLATE,IDENTIFICATIO UOC: DAR	1
5	PFFZZ	9905-01-122-6095	19207	12256323	PLATE,DESIGNATION UOC: V07	1
5	XDFZZ		47457	20510967	PLATE,DESIGNATION UOC: ZAL	1
5	PAFZZ	9905-01-418-9777	19207	12375722	PLATE,DESIGNATION UOC: V14	1
5	XDFZZ		19207	12375721	PLATE,DESIGNATION UOC: DAA	1
5	XDFZZ		47457	20510953	PLATE,DESIGNATION UOC: ZAA	1
5	XDFZZ		47457	20510955	PLATE,DESIGNATION UOC: ZAB	1
5	PAFZZ	9905-01-418-6628	19207	12375724	PLATE,DESIGNATION UOC: V12	1
5	XDFZZ		47457	20510965	PLATE,DESIGNATION UOC: ZAJ	1
5	XDFZZ		47457	20510966	PLATE,DESIGNATION.....	1
5	PAFZZ	9905-01-418-9773	19207	12375718	PLATE,DESIGNATION UOC: V15	1
5	PAFZZ	9905-01-420-6755	19207	12375720	PLATE,DESIGNATION UOC: V13	1
5	PAFZZ	9905-01-418-9774	19207	12375719	PLATE,DESIGNATION UOC: DAW	1
6	XDFZZ		47457	20510957	PLATE,IDENTIFICATIO UOC: ZAL	1
6	XDFZZ		47457	20510956	PLATE,IDENTIFICATIO UOC: ZAE,ZAF,ZAG,ZAH	1
6	XDFZZ		47457	20510954	PLATE,IDENTIFICATIO UOC: ZAA,ZAB,ZAC,ZAD,ZAJ	1
6	PAFZZ	9905-01-210-4733	19207	12277090	PLATE,INSTRUCTION UOC: V19,V20,V21,V22	1
6	PAFZZ	9905-01-210-4734	19207	12277091	PLATE,IDENTIFICATIO UOC: V18	1
6	PAFZZ	9905-01-210-0230	19207	12302944	PLATE,IDENTIFICATIO UOC: DAC,DAD,DAJ,DAW,DAX	1
6	PAFZZ	9905-01-210-0231	19207	12302947	PLATE,IDENTIFICATIO UOC: DAL	1
6	PAFZZ	9905-01-210-0217	19207	12302946	PLATE,IDENTIFICATIO UOC: DAE,DAF,DAG,DAH	1
6	PAFZZ	9905-01-115-0570	19207	12256088	PLATE,IDENTIFICATIO UOC: V14,V15,V16,V17,V24	1

(1) ITEM NO.	(2) SMR CODE	(3) NSN	(4) CAGEC	(5) PART NUMBER	(6) DESCRIPTION AND USABLE ON CODE (UOC)	(7) QTY
6	PAFZZ	9905-01-114-7598	19207	12257060	PLATE,IDENTIFICATIO UOC: V39	1
7	PAFZZ	7690-01-305-9103	19207	12356716	MARKER,IDENTIFICATI UOC: DAC,DAD,DAE,DAF,DAG,DA H,DAJ,DAL,DAW,DAX,V14,V15,V16, V17,V18,V19,V20,V21,V22,V24,ZAA, ZAB,ZAC,ZAD,ZAE,ZAF,ZAG,ZAH,Z AJ,ZAL	1
8	PAFZZ	9905-01-108-5164	19207	7409990-1	PLATE,INSTRUCTION UOC: DAL,V18,ZAL	1
9	PAFZZ	9905-00-252-5587	19207	7409993	PLATE,IDENTIFICATIO UOC: DAL,V18,ZAL	1
10	PAFZZ	9905-01-108-1034	19207	12255840	PLATE,INSTRUCTION UOC: DAC,DAD,DAE,DAF,DAG,DA H,DAJ,DAL,DAW,DAX,V14,V15,V16, V17,V18,V19,V20,V21,V22,V24,ZAA, ZAB,ZAC,ZAD,ZAE,ZAF,ZAG,ZAH,Z AJ,ZAL	1
11	PAFZZ	5340-01-109-8013	19207	12276976	BRACKET,ANGLE UOC: DAC,DAD,DAE,DAF,DAG,DA H,DAJ,DAL,DAW,DAX,V14,V15,V16, V17,V18,V19,V20,V21,V22,V24,ZAA, ZAB,ZAC,ZAD,ZAE,ZAF,ZAG,ZAH,Z AJ,ZAL	1
12	PAFZZ	9905-00-252-5586	19207	7059462	PLATE,IDENTIFICATIO UOC: DAE,DAF,DAG,DAH,V19,V20, V21,V22,ZAE,ZAF,ZAG,ZAH	1
13	PAFZZ	5305-00-984-6208	95105	343-0586-000	SCREW,MACHINE UOC: DAC,DAD,DAE,DAF,DAG,DA H,DAJ,DAL,DAW,DAX,V14,V15,V16, V17,V18,V19,V20,V21,V22,V24,ZAA, ZAB,ZAC,ZAD,ZAE,ZAF,ZAG,ZAH,Z AJ,ZAL	2
14	PAFZZ	9905-00-111-6662	19207	10937760	PLATE,INSTRUCTION UOC: DAC,DAD,DAE,DAF,DAG,DA H,DAJ,DAL,DAW,DAX,V14,V15,V16, V17,V18,V19,V20,V21,V22,V24,ZAA, ZAB,ZAC,ZAD,ZAE,ZAF,ZAG,ZAH,Z AJ,ZAL	1
15	PAFZZ	9905-01-172-2393	19207	12277376	PLATE,INSTRUCTION UOC: DAC,DAD,DAE,DAF,DAG,DA H,DAJ,DAL,DAW,DAX,V14,V15,V16, V17,V18,V19,V20,V21,V22,V24,ZAA, ZAB,ZAC,ZAD,ZAE,ZAF,ZAG,ZAH,Z AJ,ZAL	1

END OF FIGURE

**FIELD MAINTENANCE
DATA PLATES, ENGINE**

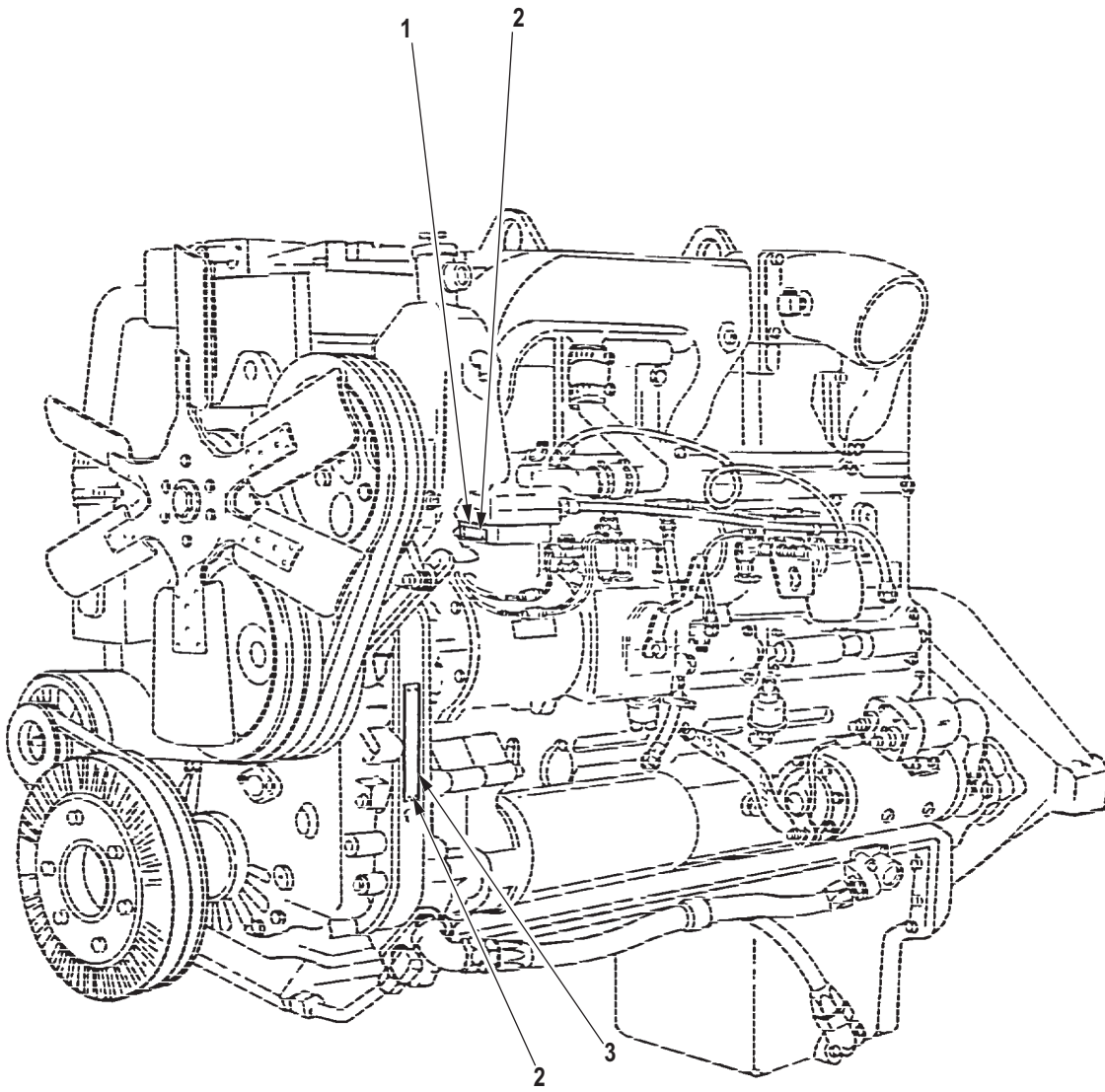

R0582DAA

Figure 565. Data Plates, Engine.

(1) ITEM NO.	(2) SMR CODE	(3) NSN	(4) CAGEC	(5) PART NUMBER	(6) DESCRIPTION AND USABLE ON CODE (UOC)	(7) QTY
GROUP 2210 DATA PLATES AND INSTRUCTION HOLDERS.						
FIG. 565. DATA PLATES, ENGINE.						
1	PAFZZ	9905-00-473-7260	15434	136403	PLATE, MARKING, BLANK UOC: DAC, DAD, DAE, DAF, DAG, DA H, DAJ, DAL, DAW, DAX, V14, V15, V16, V17, V18, V19, V20, V21, V22, V24	1
2	PAFZZ	5305-00-804-6318	15434	S2286	SCREW UOC: DAC, DAD, DAE, DAF, DAG, DA H, DAJ, DAL, DAW, DAX, V14, V15, V16, V17, V18, V19, V20, V21, V22, V24	8
3	PAFZZ	9905-01-229-3443	15434	3045552	PLATE, IDENTIFICATIO UOC: DAC, DAD, DAE, DAF, DAG, DA H, DAJ, DAL, DAW, DAX, V14, V15, V16, V17, V18, V19, V20, V21, V22, V24	1
END OF FIGURE						

**FIELD MAINTENANCE
DATA PLATES, TRANSMISSION**

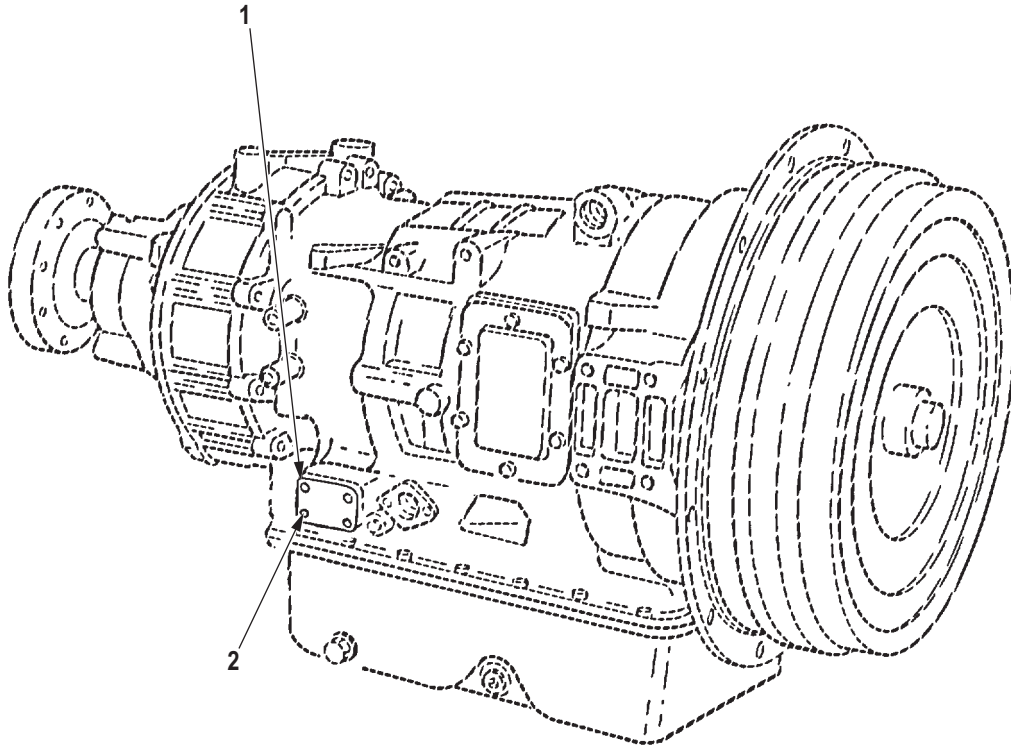

R0583DAA

Figure 566. Data Plates, Transmission.

(1) ITEM NO.	(2) SMR CODE	(3) NSN	(4) CAGEC	(5) PART NUMBER	(6) DESCRIPTION AND USABLE ON CODE (UOC)	(7) QTY
					GROUP 2210 DATA PLATES AND INSTRUCTION HOLDERS.	
					FIG. 566. DATA PLATES, TRANSMISSION.	
1	PAFZZ	9905-01-317-2715	73342	68378494	PLATE,IDENTIFICATIO UOC: DAC,DAD,DAE,DAF,DAG,DAH,DAJ,DAL,DAW,DAX,V14,V15,V16,V17,V18,V19,V20,V21,V22,V24,ZAA,ZAB,ZAC,ZAD,ZAE,ZAF,ZAG,ZAH,ZAJ,ZAL	1
2	PAFZZ	5305-00-557-6612	7X677	8622361	SCREW,DRIVE UOC: DAC,DAD,DAE,DAF,DAG,DAH,DAJ,DAL,DAW,DAX,V14,V15,V16,V17,V18,V19,V20,V21,V22,V24,ZAA,ZAB,ZAC,ZAD,ZAE,ZAF,ZAG,ZAH,ZAJ,ZAL	1

END OF FIGURE

**FIELD MAINTENANCE
DATA PLATES, FUEL PUMP AND TRANSFER**

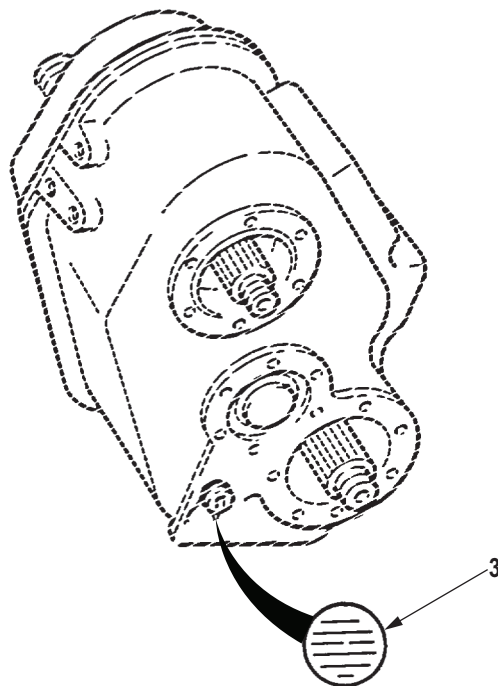
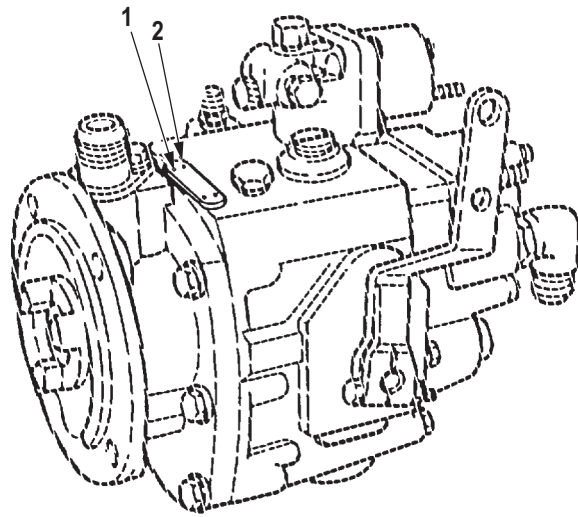

R0584DAA

Figure 567. Data Plates, Fuel Pump and Transfer.

(1) ITEM NO.	(2) SMR CODE	(3) NSN	(4) CAGEC	(5) PART NUMBER	(6) DESCRIPTION AND USABLE ON CODE (UOC)	(7) QTY
					GROUP 2210 DATA PLATES AND INSTRUCTION HOLDERS.	
					FIG. 567. DATA PLATES, FUEL PUMP AND TRANSFER.	
1	PAFZZ	5305-00-804-6318	15434	S2286	SCREW UOC: DAC,DAD,DAE,DAF,DAG,DAH,DAJ,DAL, DAW,DAX,V14,V15,V16,V17,V18,V19,V20,V2 1,V22,V24	4
2	PAFZZ	9905-00-733-7622	15434	105375	FUEL PUMP PLATE,IDENTIFICATIO UOC: DAC,DAD,DAE,DAF,DAG,DAH,DAJ,DAL, DAW,DAX,V14,V15,V16,V17,V18,V19,V20,V2 1,V22,V24	1
3	XDFZZ		78500	1199-N-3082	TAG,INSTRUCTION UOC: DAC,DAD,DAE,DAF,DAG,DAH,DAJ,DAL, DAW,DAX,V14,V15,V16,V17,V18,V19,V20,V2 1,V22,V24,ZAA,ZAB,ZAC,ZAD,ZAE,ZAF,ZAG, ZAH,ZAJ,ZAL	1

END OF FIGURE

**FIELD MAINTENANCE
ENGINE DATA PLATES**

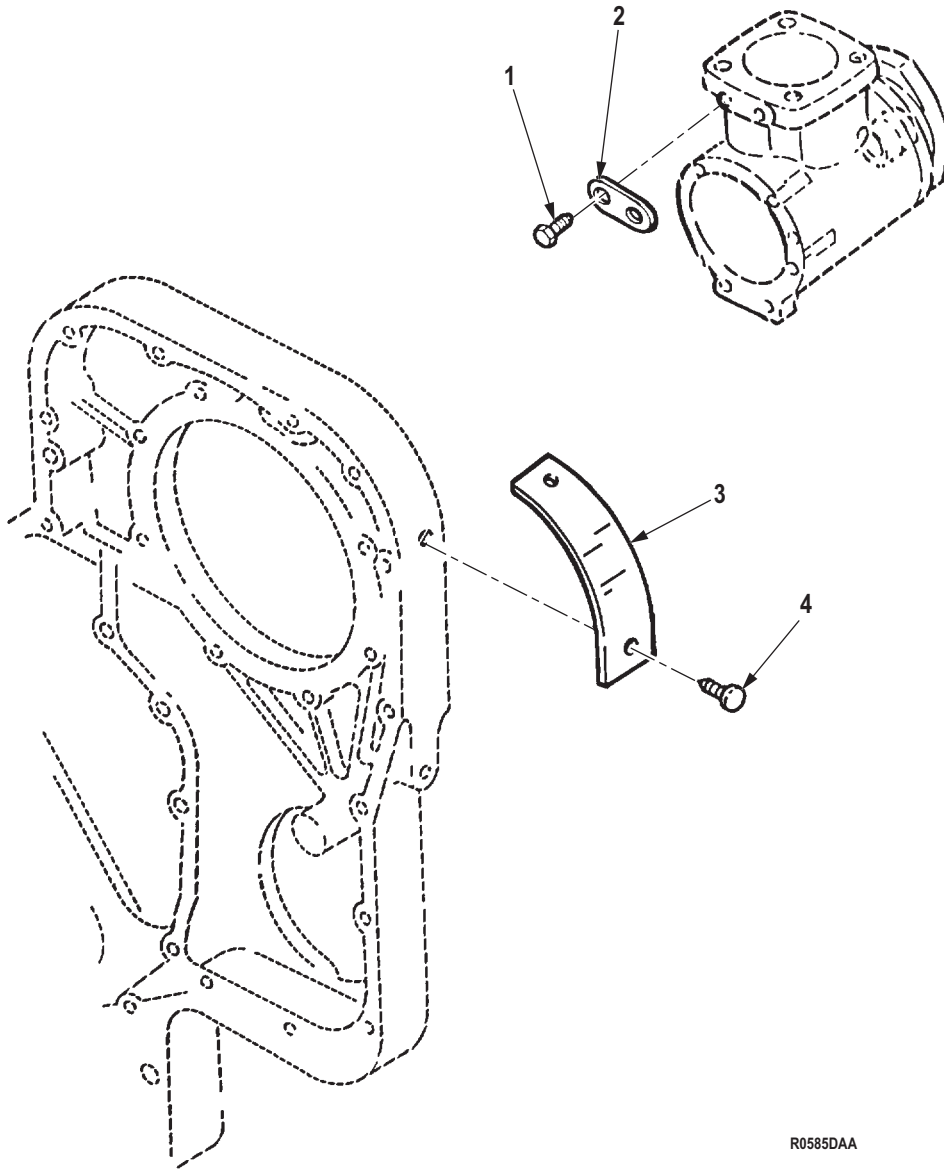

R0585DAA

Figure 568. Engine Data Plates.

(1) ITEM NO.	(2) SMR CODE	(3) NSN	(4) CAGEC	(5) PART NUMBER	(6) DESCRIPTION AND USABLE ON CODE (UOC)	(7) QTY
GROUP 2210 DATA PLATES AND INSTRUCTION HOLDERS.						
FIG. 568. ENGINE DATA PLATES.						
1	PAFZZ	5305-00-804-6318	15434	S2286	SCREW UOC: ZAA,ZAB,ZAC,ZAD,ZAE,ZAF, ZAG,ZAH,ZAJ,ZAL	2
2	PAFZZ	9905-00-473-7260	15434	136403	PLATE,MARKING,BLANK UOC: ZAA,ZAB,ZAC,ZAD,ZAE,ZAF, ZAG,ZAH,ZAJ,ZAL	1
3	PAFZZ	9905-01-279-4691	15434	3920703	PLATE,MARKING,BLANK UOC: ZAA,ZAB,ZAC,ZAD,ZAE,ZAF, ZAG,ZAH,ZAJ,ZAL	1
4	PAFZZ	5305-01-276-0859	15434	3908612	SCREW,DRIVE UOC: ZAA,ZAB,ZAC,ZAD,ZAE,ZAF, ZAG,ZAH,ZAJ,ZAL	2
END OF FIGURE						

**FIELD MAINTENANCE
DATA PLATES, AIR CLEANER, RADIATOR, AIR CLEANER INDICATOR, SURGE TANK, AND FUEL WATER
SELECTOR SURGE TANK, AND FUEL WATER SELECTOR**

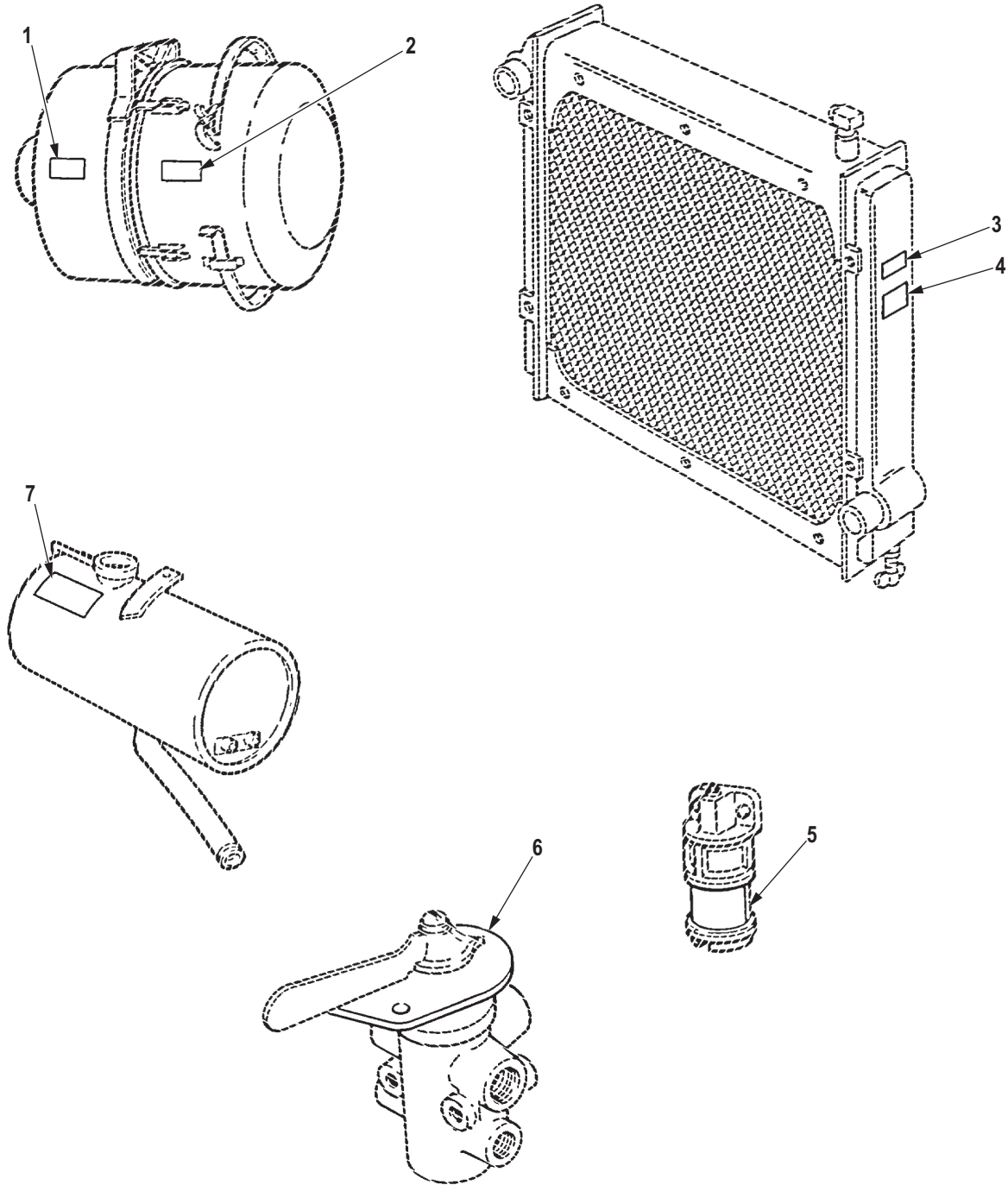

R0586DAA

Figure 569. Data Plates, Air Cleaner, Radiator, Air Cleaner Indicator, Surge Tank, and Fuel Water Selector Surge Tank, and Fuel Water Selector.

(1) ITEM NO.	(2) SMR CODE	(3) NSN	(4) CAGEC	(5) PART NUMBER	(6) DESCRIPTION AND USABLE ON CODE (UOC)	(7) QTY
GROUP 2210 DATA PLATES AND INSTRUCTION HOLDERS.						
FIG. 569. DATA PLATES, AIR CLEANER, RADIATOR, AIR CLEANER INDICATOR, SURGE TANK, AND FUEL WATER SELECTOR SURGE TANK, AND FUEL WATER SELECTOR.						
1	PAFZZ	9905-00-197-5962	19207	11604607	PLATE,IDENTIFICATIO AIR CLEANER UOC: DAC,DAD,DAE,DAF,DAG,DAH,DAJ,DAL,DAW,DAX,V14,V15,V16,V17,V18,V19,V20,V21,V22,V24,ZAA,ZAB,ZAC,ZAD,ZAE,ZAF,ZAG,ZAH,ZAJ,ZAL	1
2	PAFZZ	9905-00-197-5957	19207	11604608	PLATE,INSTRUCTION UOC: DAC,DAD,DAE,DAF,DAG,DAH,DAJ,DAL,DAW,DAX,V14,V15,V16,V17,V18,V19,V20,V21,V22,V24,ZAA,ZAB,ZAC,ZAD,ZAE,ZAF,ZAG,ZAH,ZAJ,ZAL	1
3	PFFZZ	7690-01-143-1270	19207	12302641	DECAL UOC: DAC,DAD,DAE,DAF,DAG,DAH,DAJ,DAL,DAW,DAX,V14,V15,V16,V17,V18,V19,V20,V21,V22,V24,ZAA,ZAB,ZAC,ZAD,ZAE,ZAF,ZAG,ZAH,ZAJ,ZAL	2
4	PAFZZ	7690-01-131-7499	19207	12302640	DECAL UOC: DAC,DAD,DAE,DAF,DAG,DAH,DAJ,DAL,DAW,DAX,V14,V15,V16,V17,V18,V19,V20,V21,V22,V24,ZAA,ZAB,ZAC,ZAD,ZAE,ZAF,ZAG,ZAH,ZAJ,ZAL	2
5	PAFZZ	7690-00-409-8937	19207	11648494	DECAL INDICATOR HOUSING UOC: DAC,DAD,DAE,DAF,DAG,DAH,DAJ,DAL,DAW,DAX,V14,V15,V16,V17,V18,V19,V20,V21,V22,V24,ZAA,ZAB,ZAC,ZAD,ZAE,ZAF,ZAG,ZAH,ZAJ,ZAL	1
6	PAFZZ	9905-01-114-7589	19207	12256338	PLATE,IDENTIFICATIO FUEL TANK UOC: DAE,DAF,DAG,DAH,V19,V20,V21,V22,ZAE,ZAF,ZAG,ZAH,ZAJ,ZAL	1
7	PAFZZ	7690-01-196-6355	19207	12302869	MARKER,IDENTIFICATI SURGE TANK UOC: DAC,DAD,DAE,DAF,DAG,DAH,DAJ,DAL,DAW,DAX,V14,V15,V16,V17,V18,V19,V20,V21,V22,V24	1

END OF FIGURE

**FIELD MAINTENANCE
DATA PLATES, BATTERY BOX, AND GENERATOR**

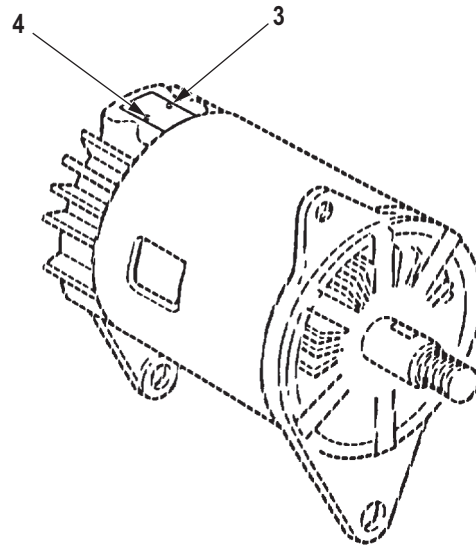
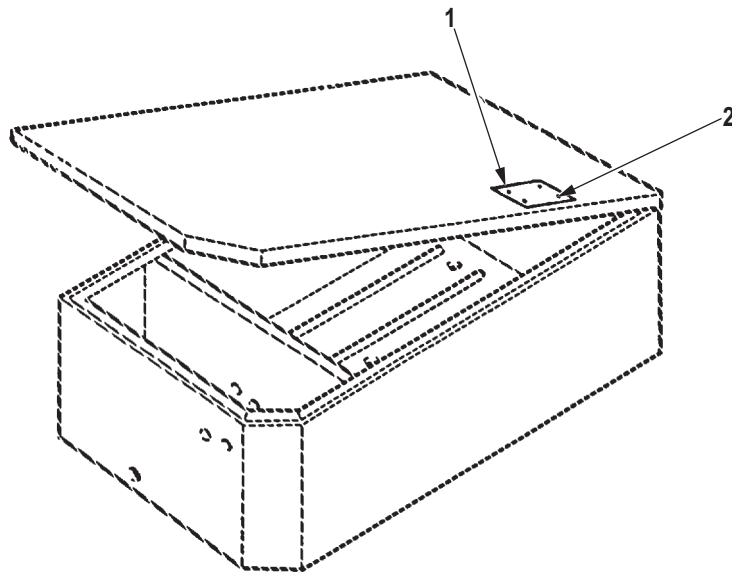

R05587DAA

Figure 570. Data Plates, Battery Box, and Generator.

(1) ITEM NO.	(2) SMR CODE	(3) NSN	(4) CAGEC	(5) PART NUMBER	(6) DESCRIPTION AND USABLE ON CODE (UOC)	(7) QTY
GROUP 2210 DATA PLATES AND INSTRUCTION HOLDERS.						
FIG. 570. DATA PLATES, BATTERY BOX, AND GENERATOR.						
1	PAFZZ	9905-01-114-7606	19207	12277125	PLATE,INSTRUCTION CONNECTING BATTERY CABLES UOC: DAC,DAD,DAE,DAF,DAG,DA H,DAJ,DAL,DAW,DAX,V14,V15,V16, V17,V18,V19,V20,V21,V22,V24,ZAA, ZAB,ZAC,ZAD,ZAE,ZAF,ZAG,ZAH,Z AJ,ZAL	1
2	PAFZZ	5320-00-510-7823	81349	M24243/1B402	RIVET,BLIND UOC: DAC,DAD,DAE,DAF,DAG,DA H,DAJ,DAL,DAW,DAX,V14,V15,V16, V17,V18,V19,V20,V21,V22,V24,ZAA, ZAB,ZAC,ZAD,ZAE,ZAF,ZAG,ZAH,Z AJ,ZAL	4
3	PAFZZ	9905-01-043-5322	19207	11630585-1	PLATE,INSTRUCTION GENERATOR UOC: DAC,DAD,DAE,DAF,DAG,DA H,DAJ,DAL,DAW,DAX,V14,V15,V16, V17,V18,V19,V20,V21,V22,V24,ZAA, ZAB,ZAC,ZAD,ZAE,ZAF,ZAG,ZAH,Z AJ,ZAL	1
4	PAFZZ	5320-00-582-3273	96906	MS20600B4W1	RIVET,BLIND UOC: DAC,DAD,DAE,DAF,DAG,DA H,DAJ,DAL,DAW,DAX,V14,V15,V16, V17,V18,V19,V20,V21,V22,V24,ZAA, ZAB,ZAC,ZAD,ZAE,ZAF,ZAG,ZAH,Z AJ,ZAL	2

END OF FIGURE

**FIELD MAINTENANCE
DATA PLATES, SERVICE AND EMERGENCY COUPLINGS**

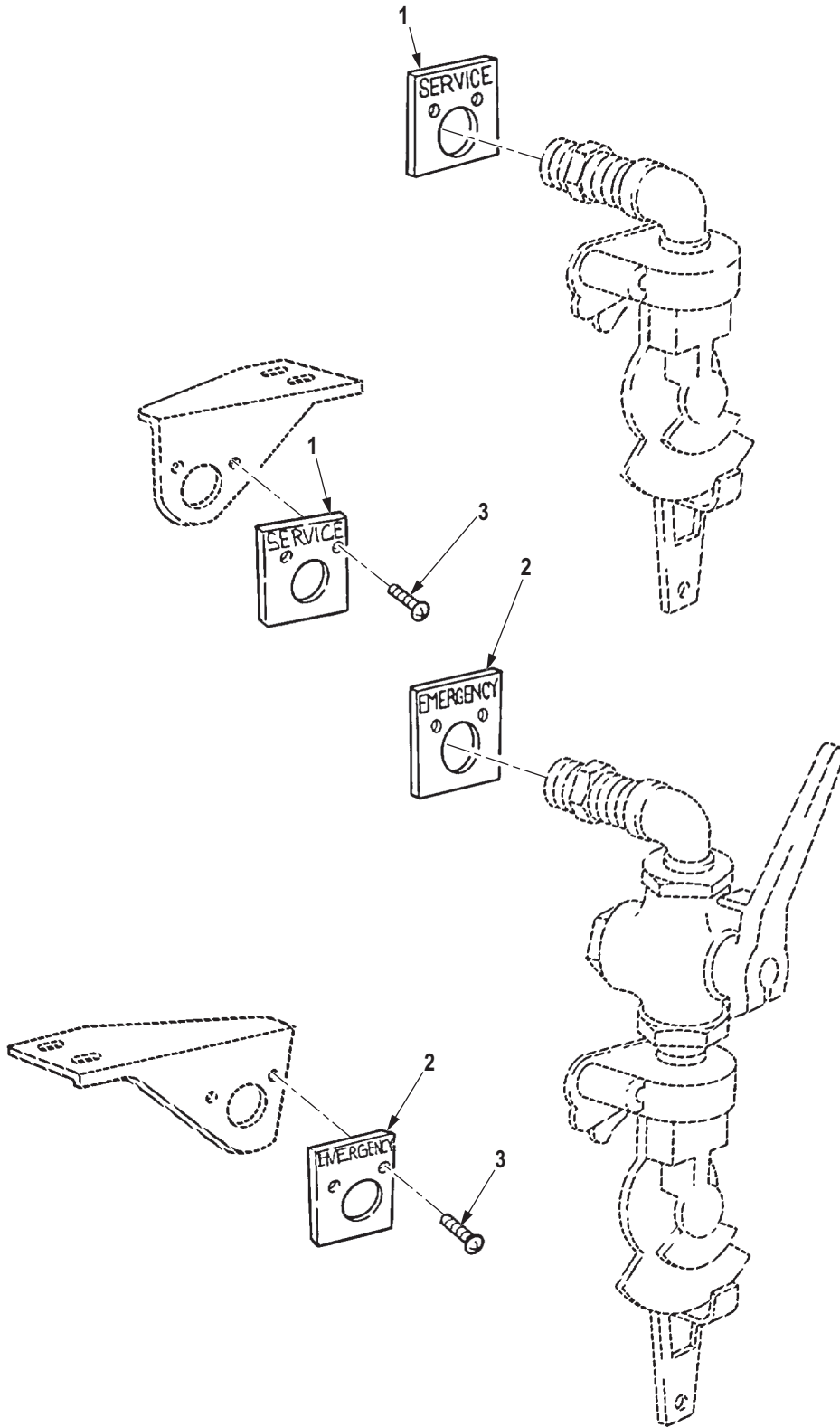

R0588DAA

Figure 571. Data Plates, Service and Emergency Couplings.

(1) ITEM NO.	(2) SMR CODE	(3) NSN	(4) CAGEC	(5) PART NUMBER	(6) DESCRIPTION AND USABLE ON CODE (UOC)	(7) QTY
GROUP 2210 DATA PLATES AND INSTRUCTION HOLDERS.						
FIG. 571. DATA PLATES, SERVICE AND EMERGENCY COUPLINGS.						
1	PAFZZ	9905-00-999-7370	58536	A52483-1	PLATE,IDENTIFICATIO REAR SERVICE UOC: DAC,DAD,DAE,DAF,DAJ,DAL, V16,V17,V18,V19,V20,V24	2
1	PAFZZ	9905-00-999-7370	58536	A52483-1	PLATE,IDENTIFICATIO REAR SERVICE UOC: DAG,DAH,V21,V22,ZAG,ZAH	2
2	PAFZZ	9905-00-999-7369	58536	A-A-52483-2	PLATE,IDENTIFICATIO FRONT EMERGENCY UOC: DAC,DAD,DAE,DAF,DAJ,DAL, DAW,DAX,V14,V15,V16,V17,V18,V1 9,V20,V24,ZAA,ZAB,ZAC,ZAD,ZAE,Z AF,ZAJ,ZAL	2
2	PAFZZ	9905-00-999-7369	58536	A-A-52483-2	PLATE,IDENTIFICATIO FRONT EMERGENCY UOC: DAG,DAH,V21,V22,ZAG,ZAH	2
3	PAFZZ	5305-00-855-0971	80205	MS24629-21	SCREW,TAPPING UOC: DAC,DAD,DAE,DAF,DAG,DA H,DAJ,DAL,ZAC,ZAD,ZAE,ZAF,ZAG, ZAH,ZAJ,ZAL	4

END OF FIGURE

**FIELD MAINTENANCE
DATA PLATES, HARDTOP**

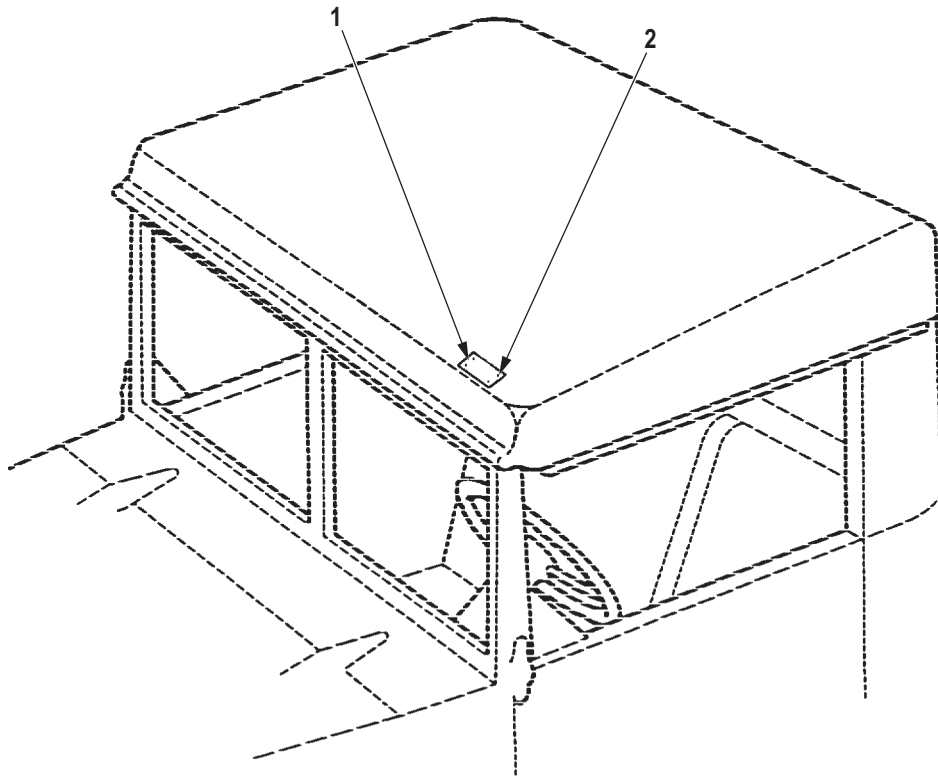

R0589DAA

Figure 572. Data Plates, Hardtop.

(1) ITEM NO.	(2) SMR CODE	(3) NSN	(4) CAGEC	(5) PART NUMBER	(6) DESCRIPTION AND USABLE ON CODE (UOC)	(7) QTY
GROUP 2210 DATA PLATES AND INSTRUCTION HOLDERS.						
FIG. 572. DATA PLATES, HARDTOP.						
1	PAFZZ	9905-01-108-1032	19207	12256148	PLATE,IDENTIFICATIO UOC: DAC,DAD,DAE,DAF,DAG,DAH,DAJ,DAL,DAW,DAX,V14,V15,V16,V17,V18,V19,V20,V21,V22,V24,ZAA,ZAB,ZAC,ZAD,ZAE,ZAF,ZAG,ZAH,ZAJ,ZAL	1
2	PAFZZ	5305-00-253-5618	80205	MS21318-27	SCREW,DRIVE UOC: DAC,DAD,DAE,DAF,DAG,DAH,DAJ,DAL,DAW,DAX,V14,V15,V16,V17,V18,V19,V20,V21,V22,V24,ZAA,ZAB,ZAC,ZAD,ZAE,ZAF,ZAG,ZAH,ZAJ,ZAL	4
END OF FIGURE						

**FIELD MAINTENANCE
DATA PLATES, CAB, DUMP CAB PROTECTOR, AND CAB DOOR**

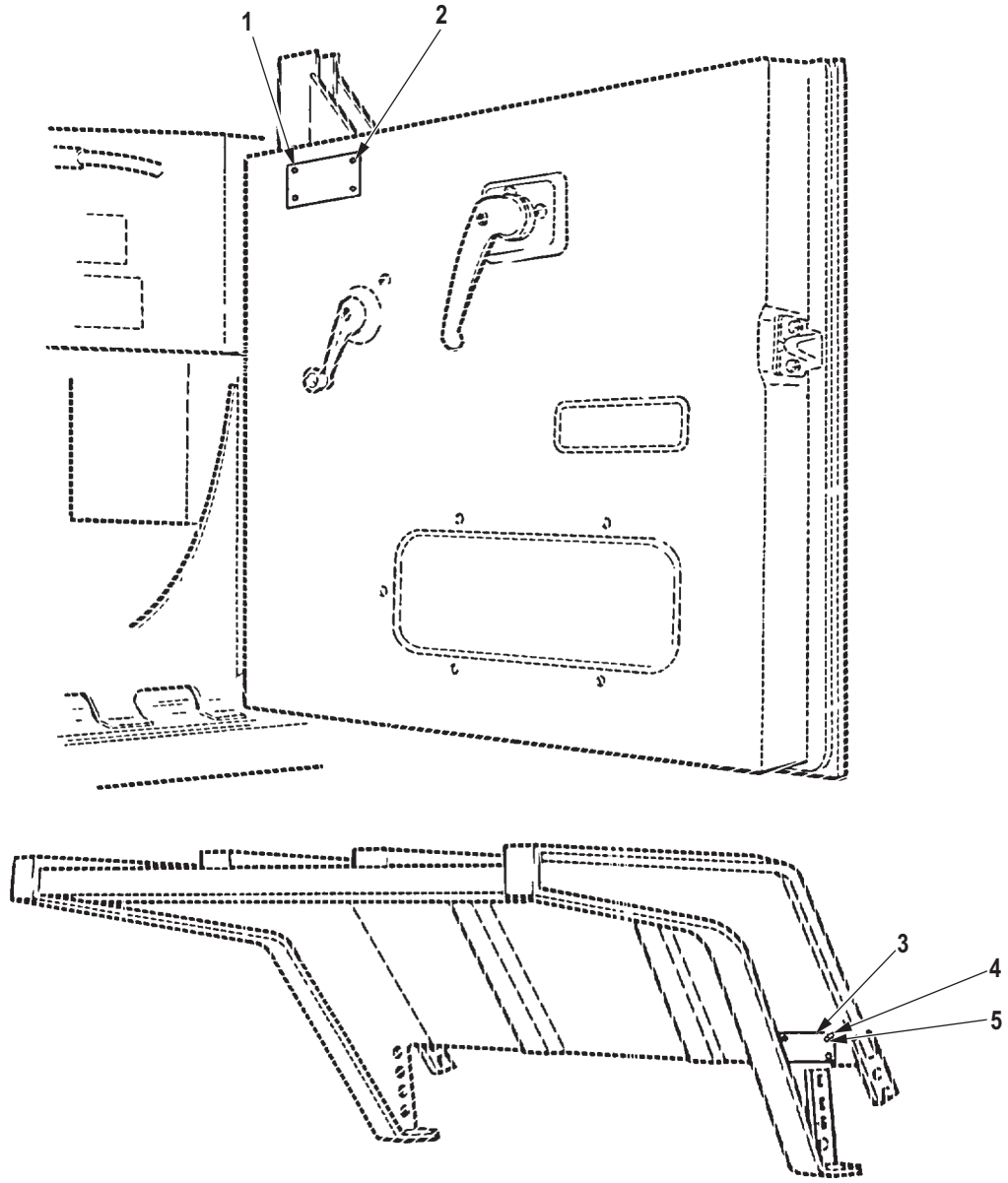

R0590DAA

Figure 573. Data Plates, Cab, Dump Cab Protector, and Cab Door.

(1) ITEM NO.	(2) SMR CODE	(3) NSN	(4) CAGEC	(5) PART NUMBER	(6) DESCRIPTION AND USABLE ON CODE (UOC)	(7) QTY
GROUP 2210 DATA PLATES AND INSTRUCTION HOLDERS.						
FIG. 573. DATA PLATES, CAB, DUMP CAB PROTECTOR, AND CAB DOOR.						
1	PAFZZ	9905-01-185-5781	19207	12302850	PLATE,INSTRUCTION UOC: DAL,V18,ZAL	1
2	PAFZZ	5305-00-432-8027	96906	MS51861-22	SCREW,TAPPING UOC: DAL,V18,ZAL	4
3	PAFZZ	9905-01-140-8219	19207	12255711	PLATE,INSTRUCTION UOC: DAE,DAF,V19,V20,ZAE,ZAF	1
4	PAFZZ	5305-00-993-2738	80205	MS35207-280	SCREW,MACHINE UOC: DAE,DAF,V19,V20,ZAE,ZAF	4
5	PAFZZ	5310-00-935-9022	81349	M45913/3-4FG8C	NUT,SELF-LOCKING,HE UOC: DAE,DAF,V19,V20,ZAE,ZAF	4

END OF FIGURE

**FIELD MAINTENANCE
DATA PLATES, CARGO BODY SIDE GATE AND TAILGATE**

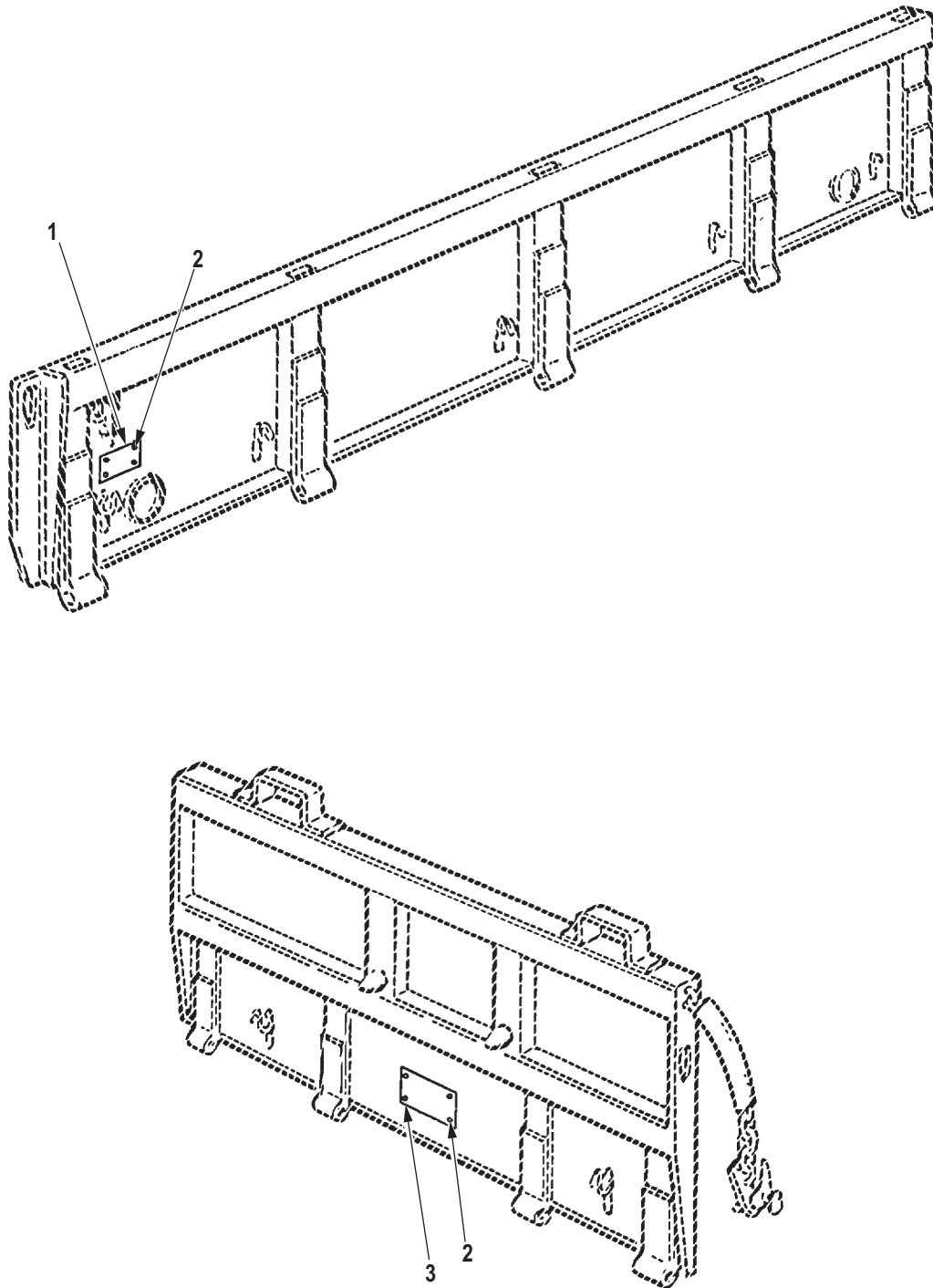

R0591DAA

Figure 574. Data Plates, Cargo Body Side Gate and Tailgate.

(1) ITEM NO.	(2) SMR CODE	(3) NSN	(4) CAGEC	(5) PART NUMBER	(6) DESCRIPTION AND USABLE ON CODE (UOC)	(7) QTY
					GROUP 2210 DATA PLATES AND INSTRUCTION HOLDERS.	
					FIG. 574. DATA PLATES, CARGO BODY SIDE GATE AND TAILGATE.	
1	PAFZZ	9905-00-116-5294	19207	11608789	PLATE,INSTRUCTION UOC: DAW,DAX,V14,V15,ZAA,ZAB	1
2	PFFZZ	5320-01-134-8671	07707	11621056-3	RIVET,BLIND UOC: DAW,DAX,V14,V15,ZAA,ZAB	8
3	PAFZZ	9905-00-116-5295	19207	11608788	PLATE,INSTRUCTION CAUTION DROPSIDE TAILGATE UOC: DAW,DAX,V14,V15,ZAA,ZAB	1

END OF FIGURE

**FIELD MAINTENANCE
DATA PLATES, FRONT AND REAR WINCHES**

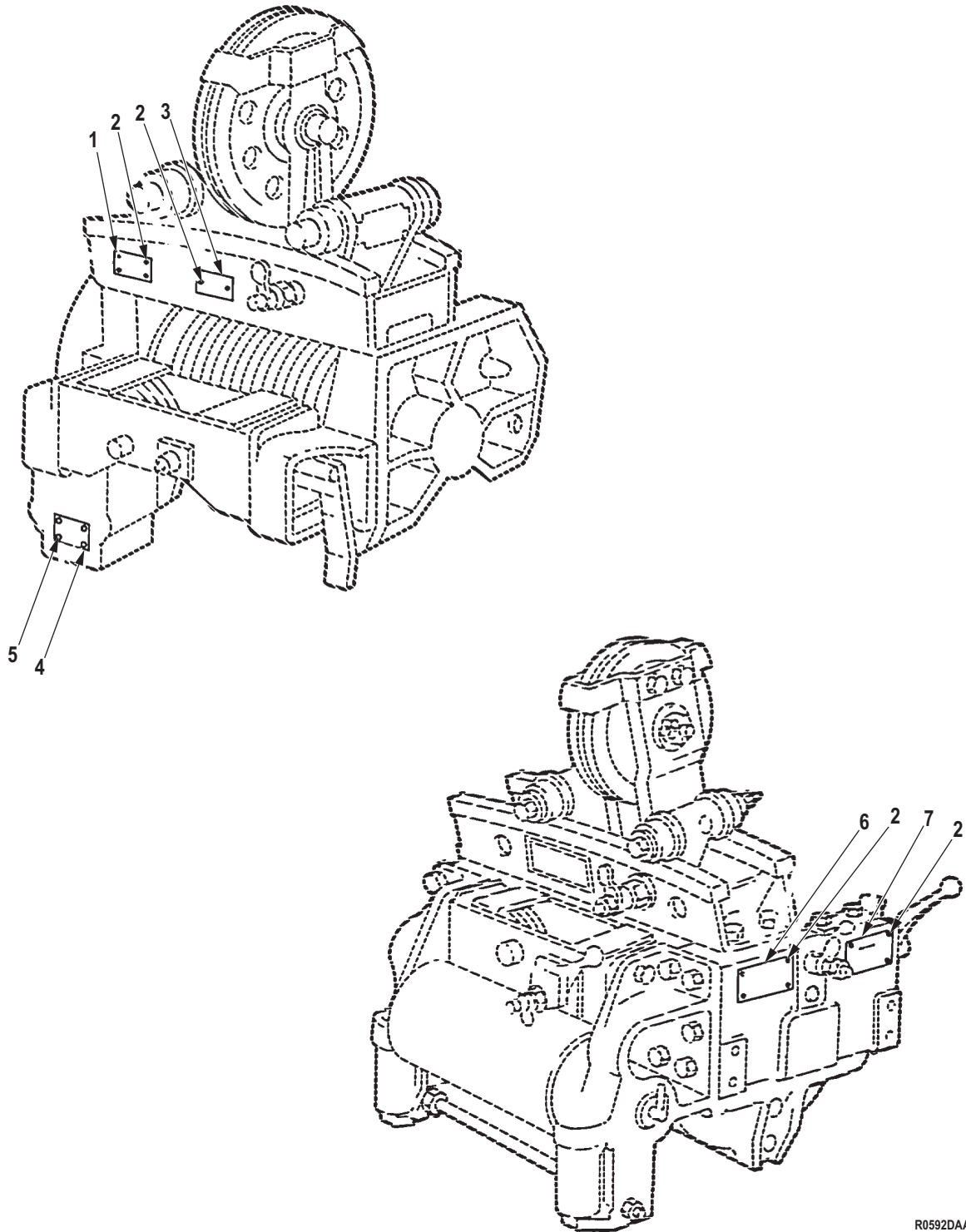

R0592DAA

Figure 575. Data Plates, Front and Rear Winches.

(1) ITEM NO.	(2) SMR CODE	(3) NSN	(4) CAGEC	(5) PART NUMBER	(6) DESCRIPTION AND USABLE ON CODE (UOC)	(7) QTY
GROUP 2210 DATA PLATES AND INSTRUCTION HOLDERS.						
FIG. 575. DATA PLATES, FRONT AND REAR WINCHES.						
1	PAFZZ	9905-00-262-9929	19207	8344235	PLATE,INSTRUCTION UOC: DAD,DAF,DAH,DAL,DAX,V14, V16,V18,V19,V21,ZAB,ZAD,ZAF,ZAH,ZAL	1
2	PAFZZ	5305-00-253-5618	80205	MS21318-27	SCREW,DRIVE UOC: DAD,DAF,DAH,DAL,DAX,V14, V16,V18,V19,V21,ZAB,ZAD,ZAF,ZA H,ZAL	14
3	PAFZZ	9905-01-135-7476	19207	12300691-3	PLATE,IDENTIFICATIO REAR WINCH ASSEMBLY UOC: DAL,V18,ZAL	1
3	PAFZZ	9905-01-142-3114	19207	12300691-2	PLATE,IDENTIFICATIO UOC: DAD,DAF,DAH,DAL,DAX,V14, V16,V18,V19,V21,ZAB,ZAD,ZAF,ZAH,ZAL	1
4	PAFZZ	9905-00-141-1619	19207	8690900	PLATE,INSTRUCTION UOC: DAD,DAF,DAH,DAL,DAX,V14, V16,V18,V19,V21,ZAB,ZAD,ZAF,ZAH,ZAL	1
5	PAFZZ	5305-01-203-2609	24617	142341	SCREW,CAP,HEXAGON H UOC: DAD,DAF,DAH,DAL,DAX,V14, V16,V18,V19,V21,ZAB,ZAD,ZAF,ZAH,ZAL	4
6	PAFZZ	9905-00-634-5269	19207	7994966	PLATE,INSTRUCTION UOC: DAD,DAF,DAH,DAL,DAX,V14, V16,V18,V19,V21,ZAB,ZAD,ZAF,ZAH,ZAL	1
7	PAFZZ	9905-00-913-6879	19207	8690899	PLATE,INSTRUCTION WARNING,WINCH UOC: DAD,DAF,DAH,DAL,DAX,V14, V16,V18,V19,V21,ZAB,ZAD,ZAF,ZAH,ZAL	1
7	PAFZZ	9905-01-114-7607	19207	12277131	PLATE,INSTRUCTION WINCH UOC: DAL,V18,ZAL	1

END OF FIGURE

**FIELD MAINTENANCE
DATA PLATES, HYDRAULIC RESERVOIR TANK**

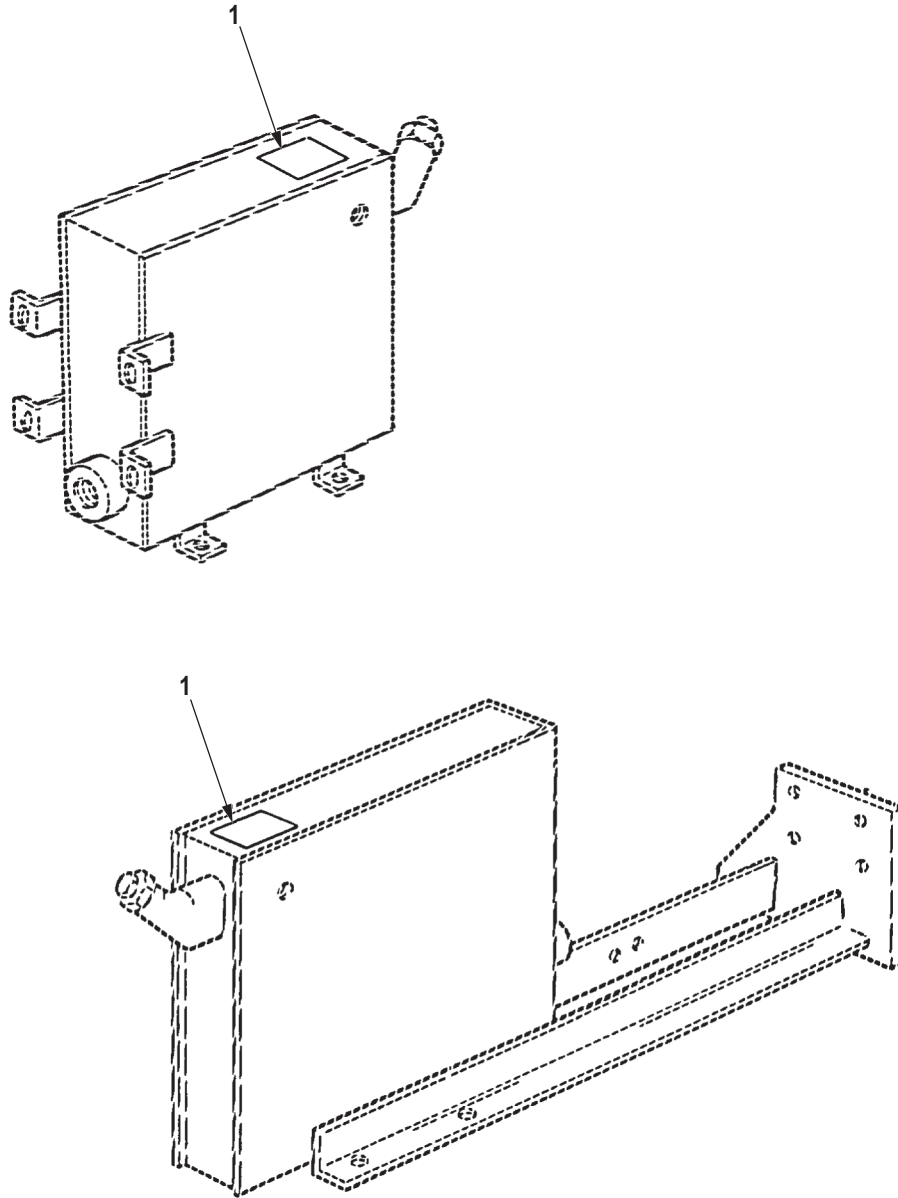

R0593DAA

Figure 576. Data Plates, Hydraulic Reservoir Tank.

(1) ITEM NO.	(2) SMR CODE	(3) NSN	(4) CAGEC	(5) PART NUMBER	(6) DESCRIPTION AND USABLE ON CODE (UOC)	(7) QTY
--------------------	-----------------	------------	--------------	--------------------	--	------------

1	PAFZZ	7690-01-114-7620	19207	12276971	<p>GROUP 2210 DATA PLATES AND INSTRUCTION HOLDERS.</p> <p>FIG. 576. DATA PLATES, HYDRAULIC RESERVOIR TANK.</p> <p>DECAL RESERVOIR WARNING, HYDRAULIC</p> <p>UOC: DAD, DAF, DAH, DAL, DAX, V14, V16, V18, V19, V21, ZAB, ZAD, ZAF, ZAH, ZAL</p>	1
---	-------	------------------	-------	----------	--	---

END OF FIGURE

**FIELD MAINTENANCE
DATA PLATES, POWER TAKEOFF**

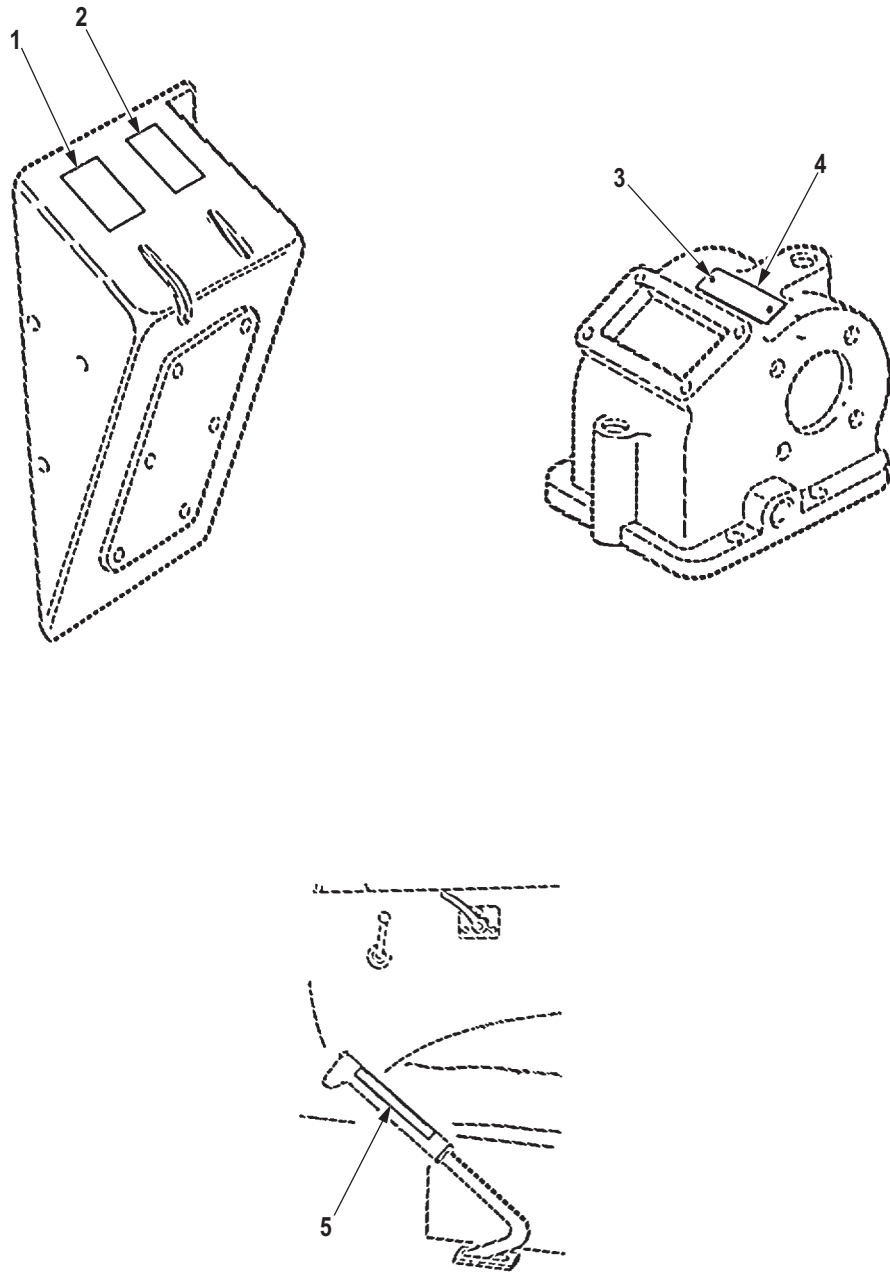

R0594DAA

Figure 577. Data Plates, Power Takeoff.

(1) ITEM NO.	(2) SMR CODE	(3) NSN	(4) CAGEC	(5) PART NUMBER	(6) DESCRIPTION AND USABLE ON CODE (UOC)	(7) QTY
GROUP 2210 DATA PLATES AND INSTRUCTION HOLDERS.						
FIG. 577. DATA PLATES, POWER TAKEOFF.						
1	PAFZZ	9905-01-108-9187	19207	12276924	PLATE,INSTRUCTION POWER TAKE-OFF ENGAGEMENT UOC: DAD,DAF,DAH,DAL,DAX,V14,V16,V18,V19,V21,ZAB,ZAD,ZAF,ZAH,ZAL	1
2	PAFZZ	9905-01-114-7603	19207	12276922	PLATE,INSTRUCTION WINCH UOC: DAD,DAF,DAH,DAL,DAX,V14,V16,V18,V19,V21,ZAB,ZAD,ZAF,ZAH,ZAL	1
3	PAFZZ	5305-00-253-5609	80205	MS21318-13	SCREW,DRIVE UOC: DAD,DAF,DAH,DAL,DAX,V14,V16,V18,V19,V21,ZAB,ZAD,ZAF,ZAH,ZAL	2
4	PAFZZ	9905-00-134-3558	11757	68 P 2	PLATE,IDENTIFICATIO DANA POWER TAKE-OFF UOC: DAD,DAF,DAH,DAL,DAX,V14,V16,V18,V19,V21,ZAB,ZAD,ZAF,ZAH,ZAL	1
5	PFFZZ	7690-01-291-8971	19207	12301444	DECAL TRANSFER CASE SHIFT CONTROL UOC: DAC,DAD,DAE,DAF,DAG,DAH,DAJ,DAL,DAW,DAX,V14,V15,V16,V17,V18,V19,V20,V21,V22,V24,ZAA,ZAB,ZAC,ZAD,ZAE,ZAF,ZAG,ZAH,ZAJ,ZAL	1

END OF FIGURE

**FIELD MAINTENANCE
DATA PLATES, WRECKER BODY AND GONDOLA**

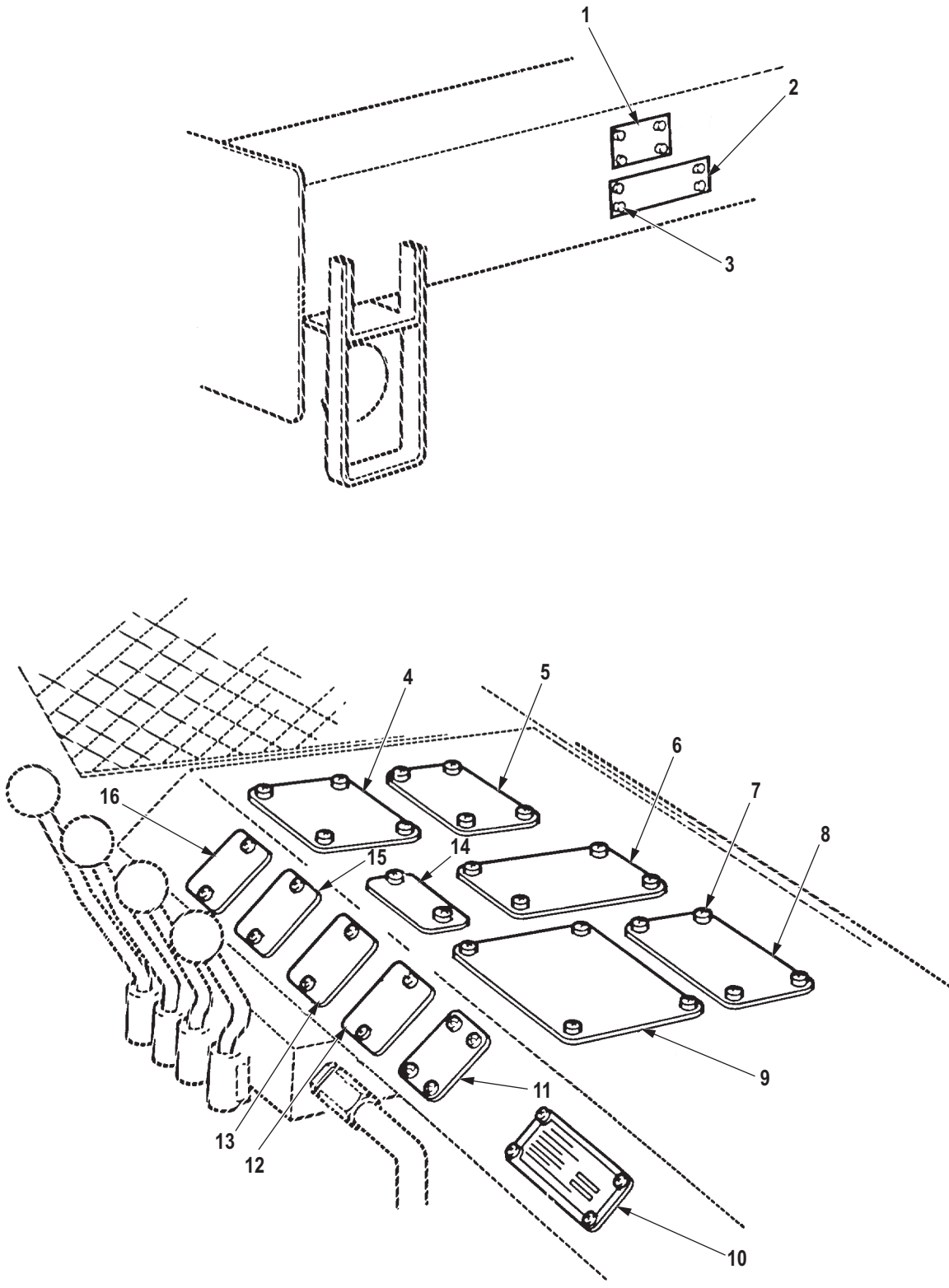

R0595DAA

Figure 578. Data Plates, Wrecker Body and Gondola.

(1) ITEM NO.	(2) SMR CODE	(3) NSN	(4) CAGEC	(5) PART NUMBER	(6) DESCRIPTION AND USABLE ON CODE (UOC)	(7) QTY
GROUP 2210 DATA PLATES AND INSTRUCTION HOLDERS.						
FIG. 578. DATA PLATES, WRECKER BODY AND GONDOLA.						
1	PFZZ	9905-01-135-7474	19207	12300659	PLATE,INSTRUCTION REAR WRECKER BODY UOC: DAL,V18,ZAL	1
2	PAFZZ	9905-01-149-1343	19207	12302634	PLATE,INSTRUCTION REAR WINCH UOC: DAL,V18,ZAL	1
3	PAFZZ	5305-00-253-5618	80205	MS21318-27	SCREW,DRIVE UOC: DAL,V18,ZAL	8
4	PAFZZ	9905-00-197-1742	19207	10900027	PLATE,INSTRUCTION SUB-ZERO OPERATING,CRANE UOC: DAL,V18,ZAL	1
5	PAFZZ	9905-01-185-5783	19207	12302851	PLATE,INSTRUCTION OIL HYDRAULIC SYSTEM UOC: DAL,V18,ZAL	1
6	PAFZZ	9905-00-197-1746	19207	10900003	PLATE,INSTRUCTION CRANE CAPACITY UOC: DAL,V18,ZAL	1
7	PAFZZ	5305-00-432-8027	96906	MS51861-22	SCREW,TAPPING UOC: DAL,V18,ZAL	42
8	PAFZZ	9905-00-197-1744	19207	10900023	PLATE,INSTRUCTION CAUTION,WRECKER UOC: DAL,V18,ZAL	1
9	PAFZZ	9905-01-185-5784	19207	12302852	PLATE,INSTRUCTION OPERATING DATA,WRECKER UOC: DAL,V18	1
10	PAFZZ	9905-00-933-4632	19207	10883351	PLATE,IDENTIFICATIO WRECKER BODY UOC: DAL,V18,ZAL	1
11	PAFZZ		19207	12302881	PLATE,INSTRUCTION BOOM SWING UOC: DAL,V18,ZAL	1
12	PAFZZ	9905-00-197-1743	19207	10900182	PLATE,INSTRUCTION SWING UOC: DAL,V18,ZAL	1
13	PAFZZ	9905-00-197-1748	19207	10900186	PLATE,INSTRUCTION CROWD UOC: DAL,V18,ZAL	1
14	PAFZZ	9905-01-172-2394	19207	10900184	PLATE,INSTRUCTION WARNING,WRECKER UOC: DAL,V18,ZAL	1
15	PAFZZ	9905-00-933-4635	19207	10900181	PLATE,INSTRUCTION HOIST OPERATION UOC: DAL,V18,ZAL	1
16	PAFZZ	9905-00-197-1741	19207	10900183	PLATE,INSTRUCTION BOOM OPERATION UOC: DAL,V18,ZAL	1

END OF FIGURE

**FIELD MAINTENANCE
DATA PLATES, HYDRAULIC CONTROL VALVES AND TOWBAR**

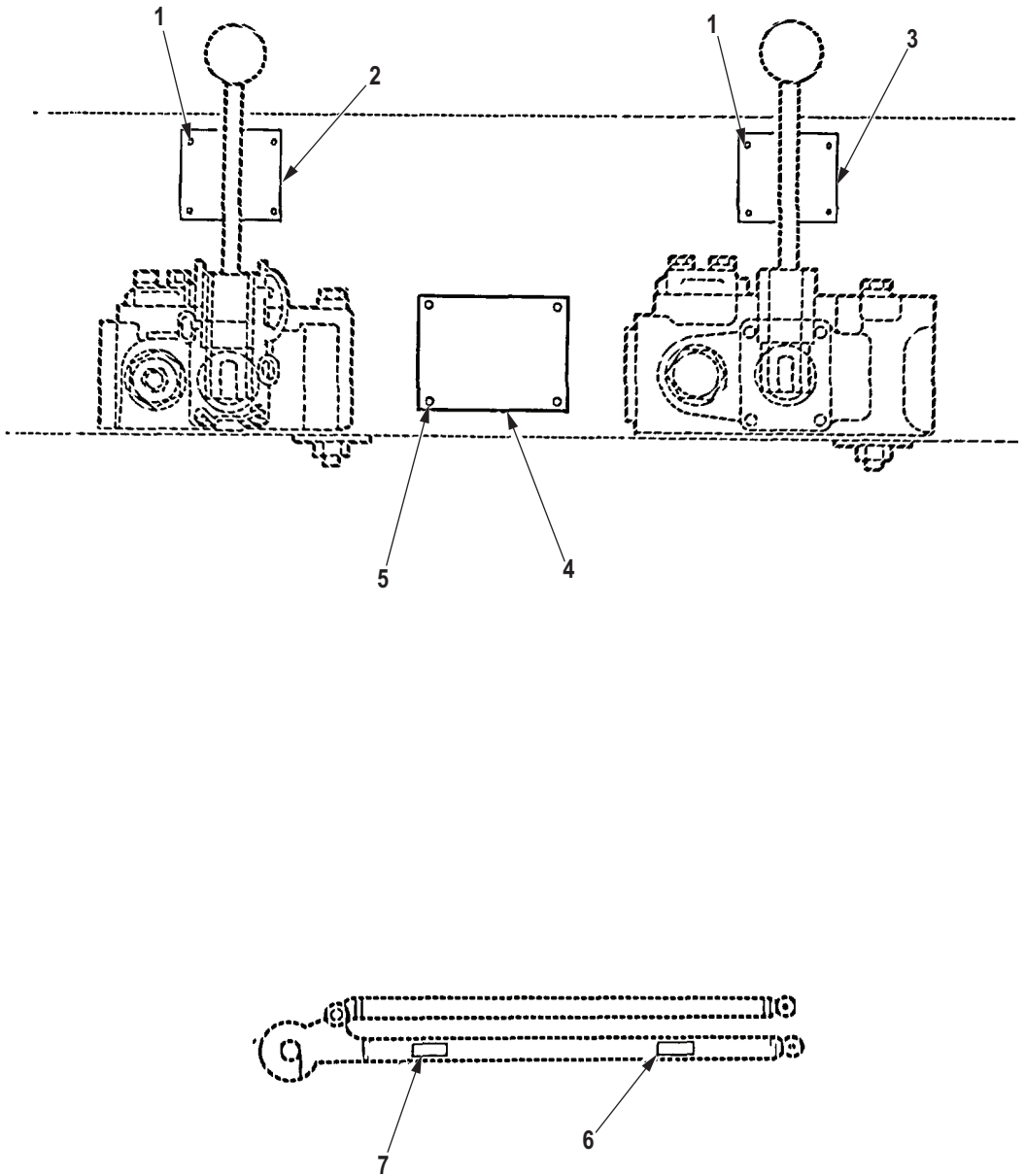

R0596DAA

Figure 579. Data Plates, Hydraulic Control Valves and Towbar.

(1) ITEM NO.	(2) SMR CODE	(3) NSN	(4) CAGEC	(5) PART NUMBER	(6) DESCRIPTION AND USABLE ON CODE (UOC)	(7) QTY
GROUP 2210 DATA PLATES AND INSTRUCTION HOLDERS.						
FIG. 579. DATA PLATES, HYDRAULIC CONTROL VALVES AND TOWBAR.						
1	PAFZZ	5305-00-052-6913	80205	MS24629-33	SCREW,TAPPING UOC: DAL,V18,ZAL	8
2	PAFZZ	9905-01-185-5785	19207	12302860	PLATE,INSTRUCTION WRECKER WARNING UOC: DAL,V18,ZAL	1
3	PAFZZ	9905-01-185-5786	19207	12302861	PLATE,INSTRUCTION WRECKER WARNING UOC: DAL,V18,ZAL	1
4	PAFZZ	9905-01-185-5782	19207	12302849	PLATE,IDENTIFICATIO WINCH CONTROL UOC: DAL,V18,ZAL	1
5	PAFZZ	5305-00-253-5618	80205	MS21318-27	SCREW,DRIVE UOC: DAL,V18,ZAL	4
6	XDFZZ		19204	7551080	PLATE,INSTRUCTION UOC: DAL,V18,ZAL	1
7	PAFZZ	7690-01-114-7621	59678	7551081	DECAL TOWBAR UOC: DAL,V18,ZAL	1

END OF FIGURE

**FIELD MAINTENANCE
DATA PLATES, CONTROL BOX HARNESS**

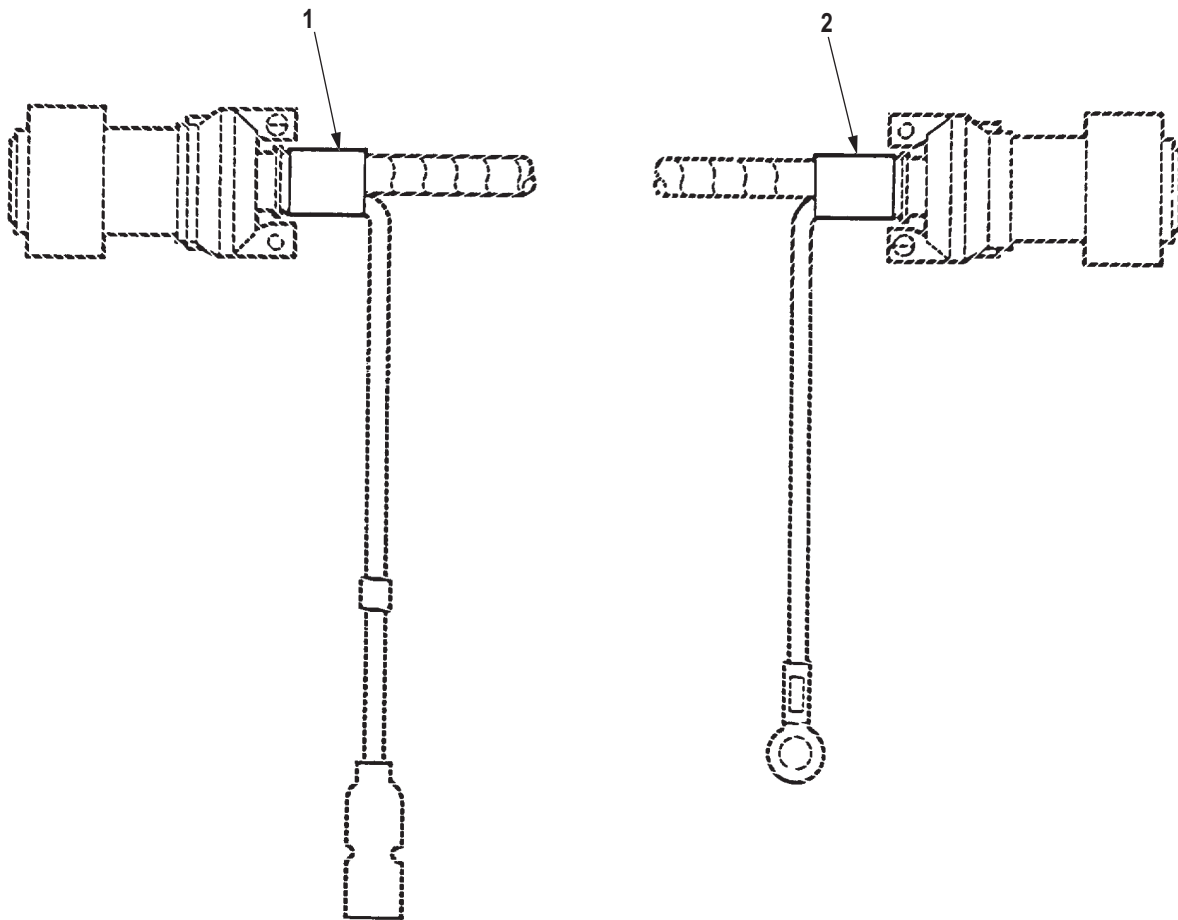

R0597DAA

Figure 580. Data Plates, Control Box Harness.

(1) ITEM NO.	(2) SMR CODE	(3) NSN	(4) CAGEC	(5) PART NUMBER	(6) DESCRIPTION AND USABLE ON CODE (UOC)	(7) QTY
<p>GROUP 2210 DATA PLATES AND INSTRUCTION HOLDERS.</p> <p>FIG. 580. DATA PLATES, CONTROL BOX HARNESS.</p>						
1	PAFZZ	7510-01-078-5855	19207	7951714	TAPE, IDENTIFICATION UOC: DAC, DAD, DAE, DAF, DAG, DAH, DAJ, DAL, DAW, DAX, V14, V15, V16, V17, V18, V19, V20, V21, V22, V24, ZAA, ZAB, ZAC, ZAD, ZAE, ZAF, ZAG, ZAH, ZAJ, ZAL	1
2	PAFZZ	7510-01-076-4238	19207	7951713	TAPE, IDENTIFICATION UOC: DAC, DAD, DAE, DAF, DAG, DAH, DAJ, DAL, DAW, DAX, V14, V15, V16, V17, V18, V19, V20, V21, V22, V24, ZAA, ZAB, ZAC, ZAD, ZAE, ZAF, ZAG, ZAH, ZAJ, ZAL	1

END OF FIGURE

**FIELD MAINTENANCE
DATA PLATES, TRANSFER, TRANSMISSION AND ENGINE CONTAINER**

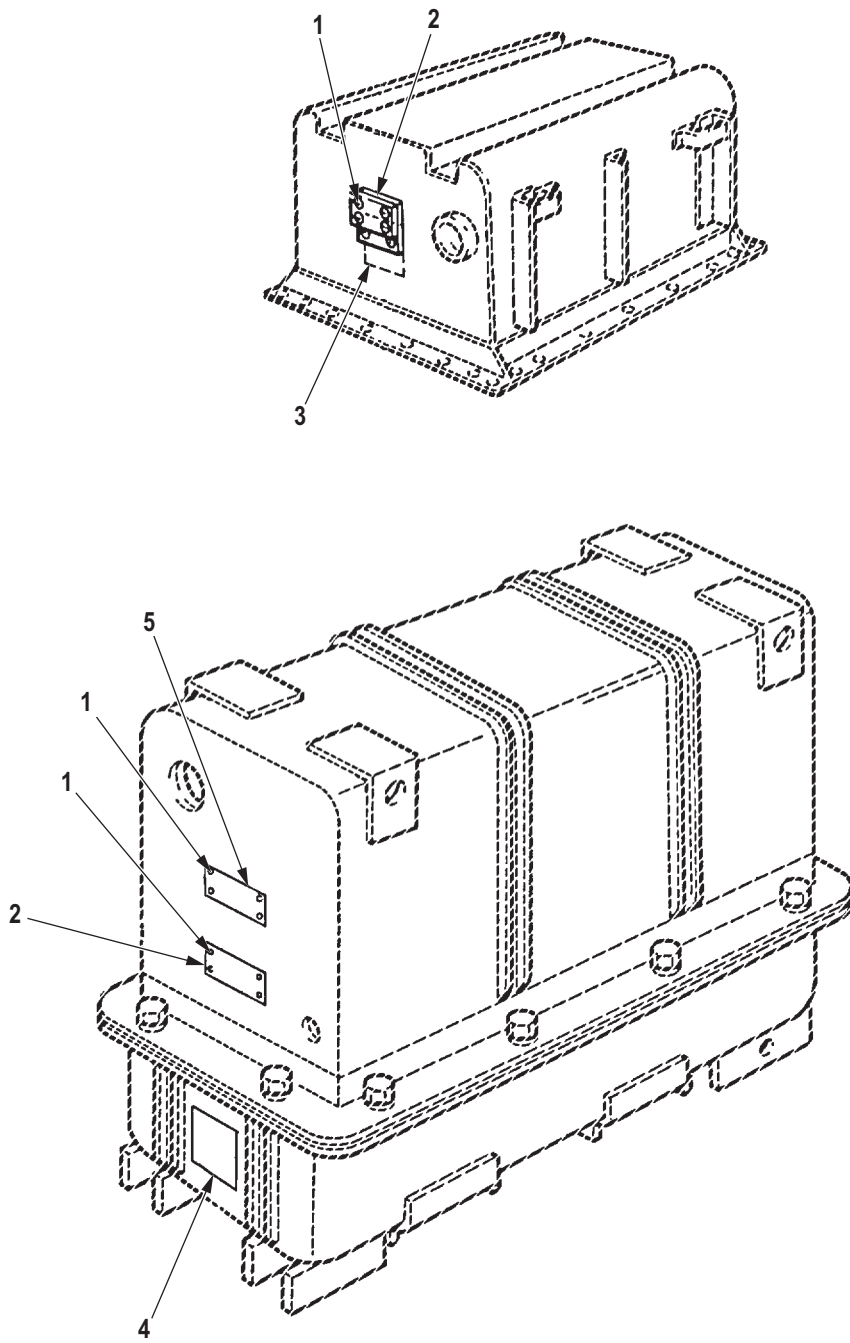

R0598DAA

Figure 581. Data Plates, Transfer, Transmission and Engine Container.

(1) ITEM NO.	(2) SMR CODE	(3) NSN	(4) CAGEC	(5) PART NUMBER	(6) DESCRIPTION AND USABLE ON CODE (UOC)	(7) QTY
GROUP 2210 DATA PLATES AND INSTRUCTION HOLDERS.						
FIG. 581. DATA PLATES, TRANSFER, TRANSMISSION AND ENGINE CONTAINER.						
1	PAFZZ	5305-00-253-5627	80205	MS21318-48	SCREW,DRIVE UOC: DAC,DAD,DAE,DAF,DAG,DAH,DAJ,DAL,DAW,DAX,V14,V15,V16,V17,V18,V19,V20,V21,V22,V24,ZAA,ZAB,ZAC,ZAD,ZAE,ZAF,ZAG,ZAH,ZAJ,ZAL	8
2	PAFZZ	9905-00-409-8948	19207	7973325	PLATE,IDENTIFICATIO TRANSMISSION AND TRANSFER CASE UOC: DAC,DAD,DAE,DAF,DAG,DAH,DAJ,DAL,DAW,DAX,V14,V15,V16,V17,V18,V19,V20,V21,V22,V24,ZAA,ZAB,ZAC,ZAD,ZAE,ZAF,ZAG,ZAH,ZAJ,ZAL	2
3	PAFZZ	7690-00-171-2761	19207	10932091	DECAL TRANSFER CASE UOC: DAC,DAD,DAE,DAF,DAG,DAH,DAJ,DAL,DAW,DAX,V14,V15,V16,V17,V18,V19,V20,V21,V22,V24,ZAA,ZAB,ZAC,ZAD,ZAE,ZAF,ZAG,ZAH,ZAJ,ZAL	1
4	PFFZZ	7690-01-131-2061	19207	12302611	DECAL TRANSMISSION CASE UOC: DAC,DAD,DAE,DAF,DAG,DAH,DAJ,DAL,DAW,DAX,V14,V15,V16,V17,V18,V19,V20,V21,V22,V24,ZAA,ZAB,ZAC,ZAD,ZAE,ZAF,ZAG,ZAH,ZAJ,ZAL	1
5	PAFZZ	9905-00-901-2942	19207	7973326	PLATE,IDENTIFICATIO ENGINE UOC: DAC,DAD,DAE,DAF,DAG,DAH,DAJ,DAL,DAW,DAX,V14,V15,V16,V17,V18,V19,V20,V21,V22,V24,ZAA,ZAB,ZAC,ZAD,ZAE,ZAF,ZAG,ZAH,ZAJ,ZAL	1

END OF FIGURE

**FIELD MAINTENANCE
DATA PLATES, VAN BODY**

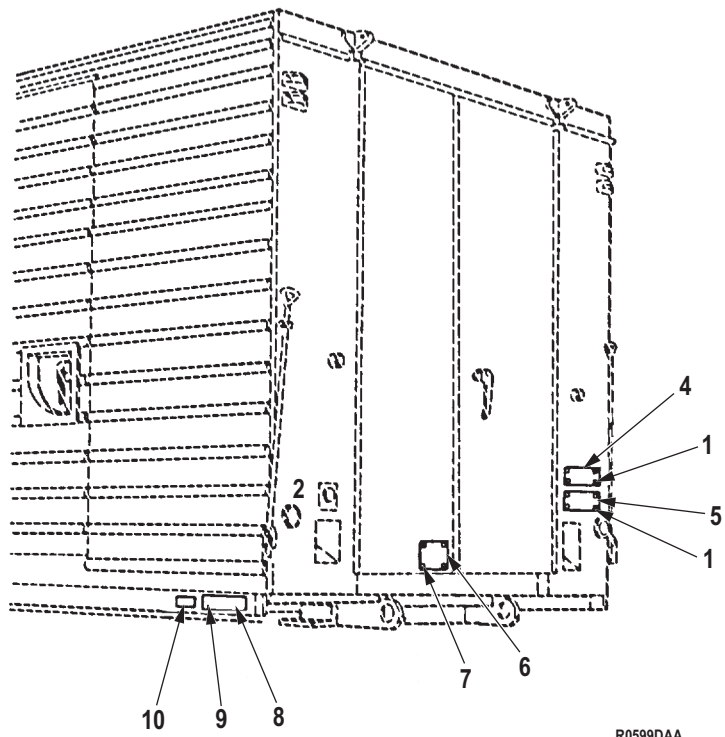
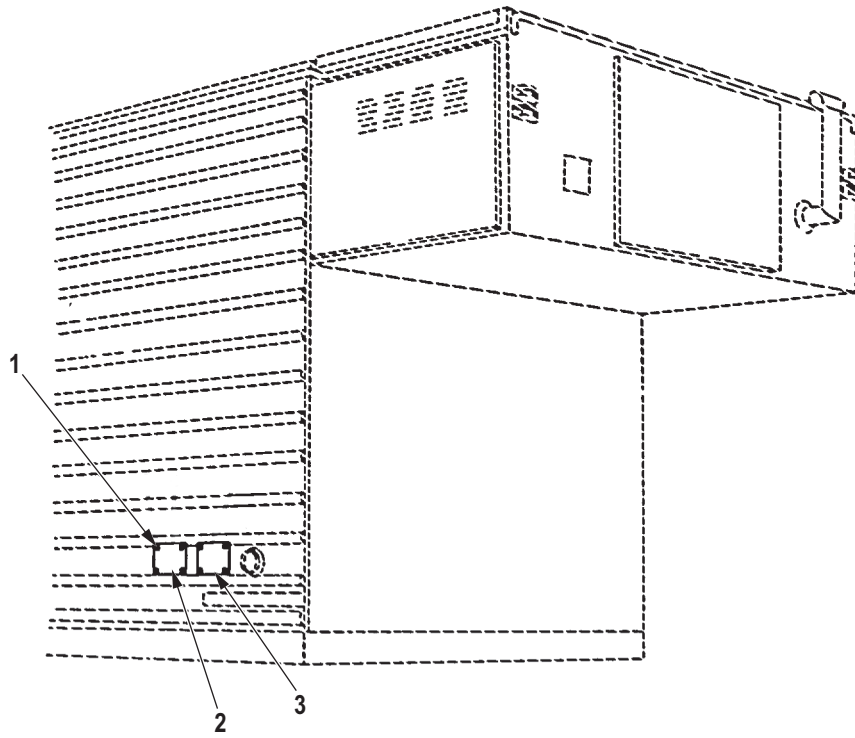

R0599DAA

Figure 582. Data Plates, Van Body.

(1) ITEM NO.	(2) SMR CODE	(3) NSN	(4) CAGEC	(5) PART NUMBER	(6) DESCRIPTION AND USABLE ON CODE (UOC)	(7) QTY
GROUP 2210 DATA PLATES AND INSTRUCTION HOLDERS.						
FIG. 582. DATA PLATES, VAN BODY.						
1	PAFZZ	5320-00-584-1285	11815	CR9163-6-2	RIVET,BLIND DATA PLATES UOC: DAJ,V24,ZAJ	24
2	PAFZZ	9905-01-185-5778	19207	12302856	PLATE,IDENTIFICATIO UOC: DAJ,V24,ZAJ	1
3	PAFZZ	9905-01-210-0219	19207	12302962	PLATE,IDENTIFICATIO UOC: DAJ,V24,ZAJ	1
3	PAFZZ	9905-01-210-0220	19207	12302963	PLATE,IDENTIFICATIO UOC: DAJ,V24,ZAJ	1
3	PAFZZ	9905-01-185-5779	19207	12302857	PLATE,IDENTIFICATIO VAN DATA UOC: DAJ,V24,ZAJ	1
4	PAFZZ	9905-00-659-7755	19207	7535615	PLATE,INSTRUCTION ELECTRICAL,3-PHASE UOC: DAJ,V24,ZAJ	1
5	PAFZZ	9905-00-407-7000	19207	10937530	PLATE,INSTRUCTION WARNING,ELECTRICAL GROUND UOC: DAJ,V24,ZAJ	1
6	PAFZZ	9905-00-659-7757	19207	7535600	PLATE,INSTRUCTION WARNING EXPANSION UOC: DAJ,V24,ZAJ	1
7	PAFZZ	5320-00-582-3268	53551	RV200-6-3	RIVET,BLIND DATA PLATE UOC: DAJ,V24,ZAJ	4
8	XDFZZ		64203	10-41638	PLATE,INSTRUCTION VAN,LEFT REAR SIDE UOC: DAJ,V24,ZAJ	1
8	XDFZZ		64203	10-41535	PLATE,INSTRUCTION VAN,RIGHT REAR SIDE UOC: DAJ,V24,ZAJ	1
9	PAFZZ	5305-01-122-8516	64203	G-20151	SCREW,DRIVE DECAL UOC: DAJ,V24,ZAJ	8
10	PAFZZ	7690-01-173-9197	64203	10-42521	DECAL VAN,SIDE UOC: DAJ,V24,ZAJ	2

END OF FIGURE

**FIELD MAINTENANCE
DATA PLATES, VAN BODY INTERIOR, FRONT WALL**

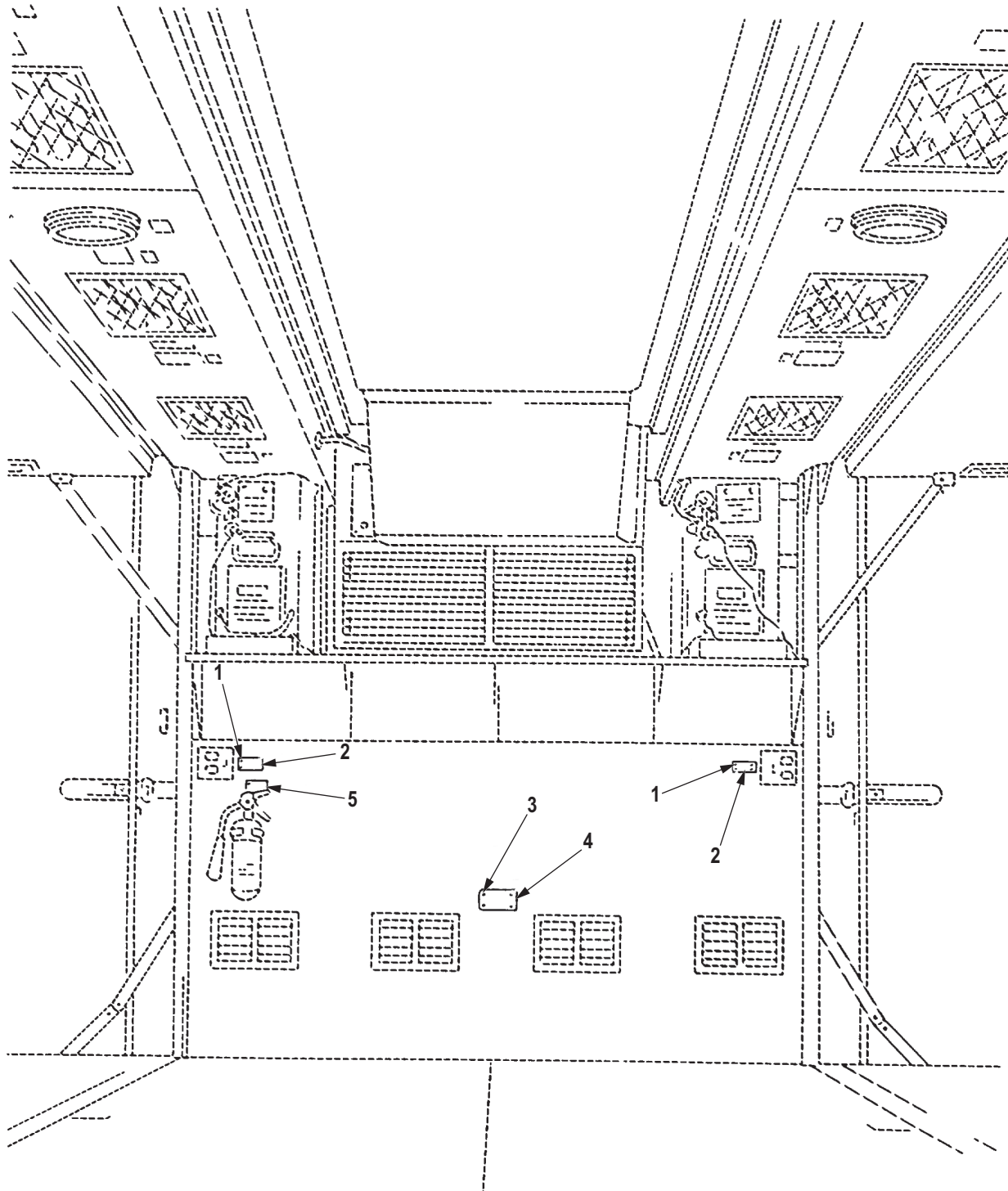

R0600DAA

Figure 583. Data Plates, Van Body Interior, Front Wall.

(1) ITEM NO.	(2) SMR CODE	(3) NSN	(4) CAGEC	(5) PART NUMBER	(6) DESCRIPTION AND USABLE ON CODE (UOC)	(7) QTY
GROUP 2210 DATA PLATES AND INSTRUCTION HOLDERS.						
FIG. 583. DATA PLATES, VAN BODY INTERIOR, FRONT WALL.						
1	PAFZZ	5305-00-140-8001	80205	MS51861-12	SCREW,TAPPING INSTRUCTION PLATE UOC: DAJ,V24,ZAJ	8
2	PAFZZ	9905-00-106-5746	19207	7535601	PLATE,INSTRUCTION BLACKOUT SWITCH UOC: DAJ,V24,ZAJ	2
3	PAFZZ	5305-00-901-2099	96906	MS35493-51	SCREW,WOOD DATA PLATE UOC: DAJ,V24,ZAJ	4
4	PAFZZ	9905-01-013-4599	19207	7535642	PLATE,INSTRUCTION REGISTER CONTROL UOC: DAJ,V24,ZAJ	1
5	PAFZZ	7690-00-489-8322	19207	7053776	DECAL FIRE EXTINGUISHER UOC: DAJ,V24,ZAJ	1

END OF FIGURE

**FIELD MAINTENANCE
DATA PLATES, VAN BODY INTERIOR, REAR WALL**

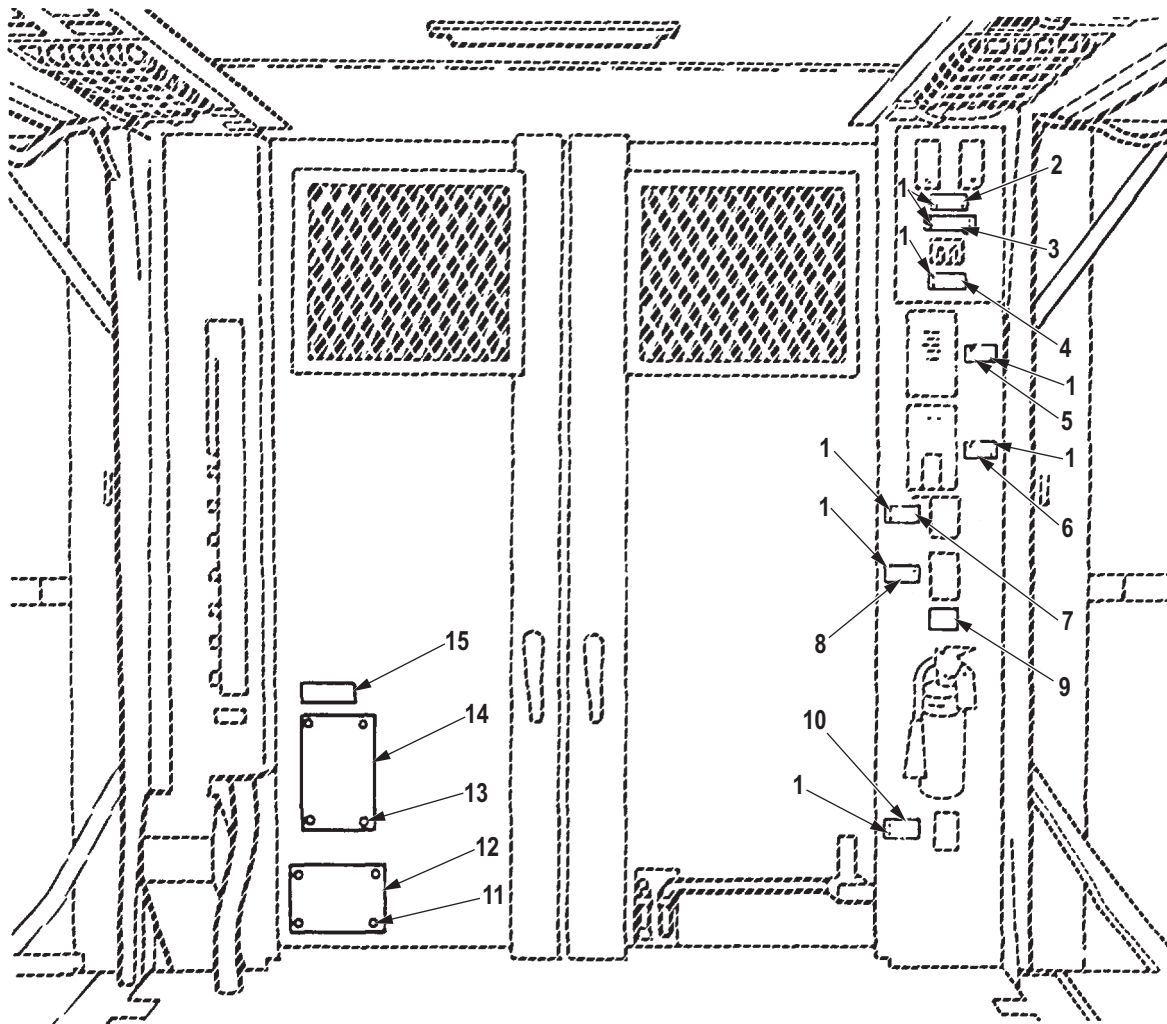

R0601DAA

Figure 584. Data Plates, Van Body Interior, Rear Wall.

(1) ITEM NO.	(2) SMR CODE	(3) NSN	(4) CAGEC	(5) PART NUMBER	(6) DESCRIPTION AND USABLE ON CODE (UOC)	(7) QTY
GROUP 2210 DATA PLATES AND INSTRUCTION HOLDERS.						
FIG. 584. DATA PLATES, VAN BODY INTERIOR, REAR WALL.						
1	PAFZZ	5305-00-140-8001	80205	MS51861-12	SCREW,TAPPING UOC: DAJ,V24,ZAJ	32
2	XDFZZ		19207	7535603	PLATE,IDENTIFICATIO HEATER THERMOSTATS UOC: DAJ,V24,ZAJ	1
3	PAFZZ	9905-00-106-5745	19207	7535641	PLATE,INSTRUCTION THERMOSTATS UOC: DAJ,V24,ZAJ	1
4	PAFZZ	9905-01-054-4002	19207	11677663	PLATE,IDENTIFICATIO 400 CYCLE CONVERTER UOC: DAJ,V24,ZAJ	1
5	PAFZZ	9905-01-054-3827	19207	11677584	PLATE,IDENTIFICATIO 400 CYCLE CONVERTER UOC: DAJ,V24,ZAJ	1
6	PAFZZ	9905-01-046-4677	19207	11677675	PLATE,IDENTIFICATIO AUXILIARY PUMP UOC: DAJ,V24,ZAJ	1
7	PAFZZ	9905-00-106-5746	19207	7535601	PLATE,INSTRUCTION BLACKOUT CIRCUIT UOC: DAJ,V24,ZAJ	1
8	PAFZZ	9905-00-106-5750	19207	7535597	PLATE,IDENTIFICATIO EMERGENCY LIGHT UOC: DAJ,V24,ZAJ	1
9	PAFZZ	7690-00-489-8322	19207	7053776	DECAL FIRE EXIT UOC: DAJ,V24,ZAJ	1
10	PAFZZ	9905-00-403-4814	19207	7535608	PLATE,IDENTIFICATIO TELEPHONE JACK UOC: DAJ,V24,ZAJ	1
11	PAFZZ	5305-00-140-8001	80205	MS51861-12	SCREW,TAPPING DATA PLATE UOC: DAJ,V24,ZAJ	4
12	PAFZZ	9905-01-143-4526	19207	12300740	PLATE,INSTRUCTION WIRING DIAGRAM UOC: DAJ,V24,ZAJ	1
13	PAFZZ	5305-00-900-3243	96906	MS35493-1	SCREW,WOOD INSTRUCTION PLATE UOC: DAJ,V24,ZAJ	4
14	PAFZZ	9905-00-659-7754	19207	7535644	PLATE,INSTRUCTION EXPANSION UOC: DAJ,V24	1
15	PAFZZ	7690-00-555-6073	19207	11681630	DECAL UOC: DAJ,V24,ZAJ	1

END OF FIGURE

**FIELD MAINTENANCE
DATA PLATES, VAN BODY CEILING, LEFT SIDE**

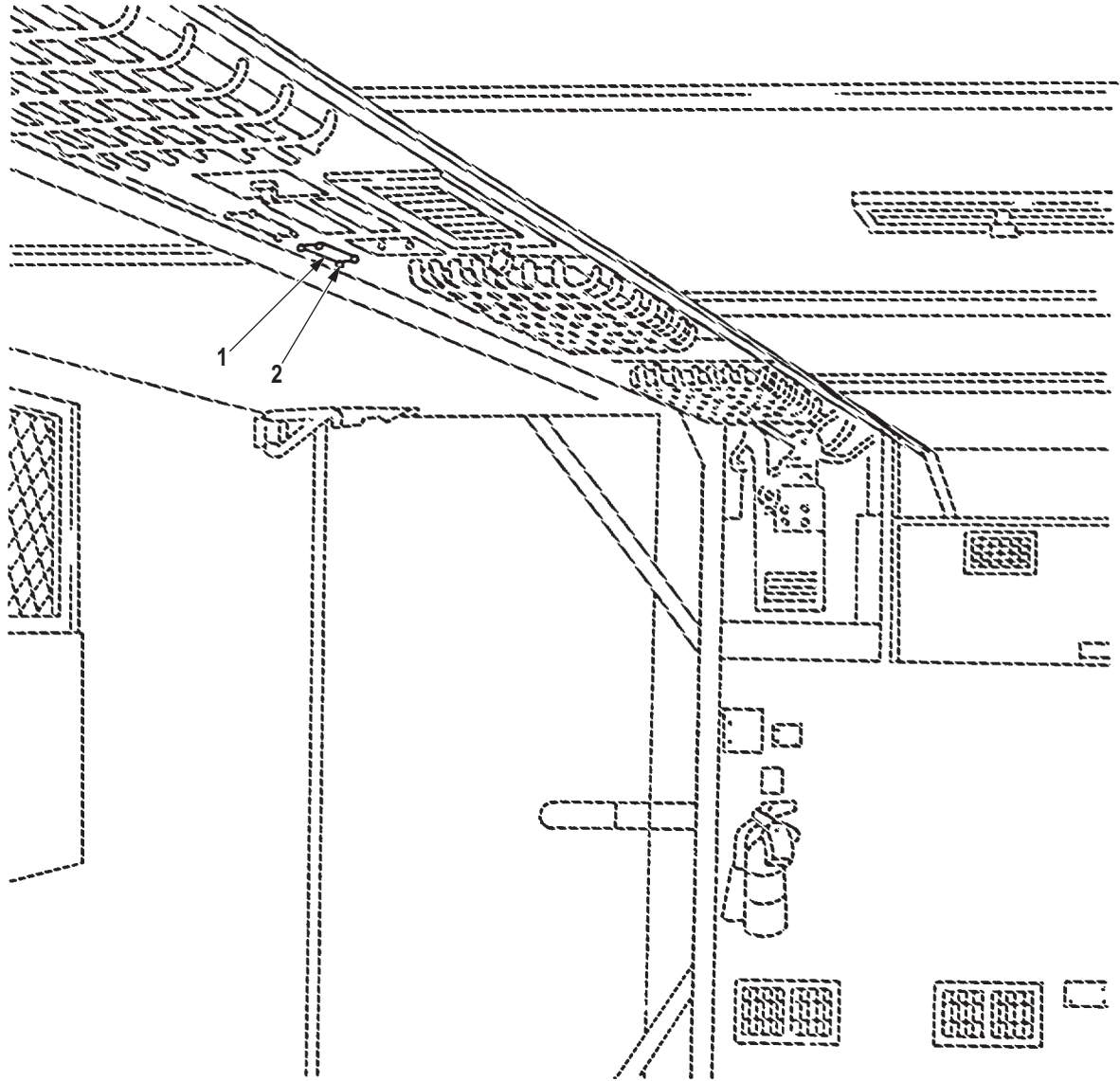

R0602DAA

Figure 585. Data Plates, Van Body Ceiling, Left Side.

(1) ITEM NO.	(2) SMR CODE	(3) NSN	(4) CAGEC	(5) PART NUMBER	(6) DESCRIPTION AND USABLE ON CODE (UOC)	(7) QTY
					GROUP 2210 DATA PLATES AND INSTRUCTION HOLDERS.	
					FIG. 585. DATA PLATES, VAN BODY CEILING, LEFT SIDE.	
1	PAFZZ	9905-00-403-4814	19207	7535608	PLATE,IDENTIFICATIO TELEPHONE JACK UOC: DAJ,V24,ZAJ	1
2	PAFZZ	5305-00-855-0968	80205	MS24629-10	SCREW,TAPPING IDENTIFICATION PLATE UOC: DAJ,V24,ZAJ	4

END OF FIGURE

**FIELD MAINTENANCE
DATA PLATES, VAN BODY CEILING, RIGHT SIDE**

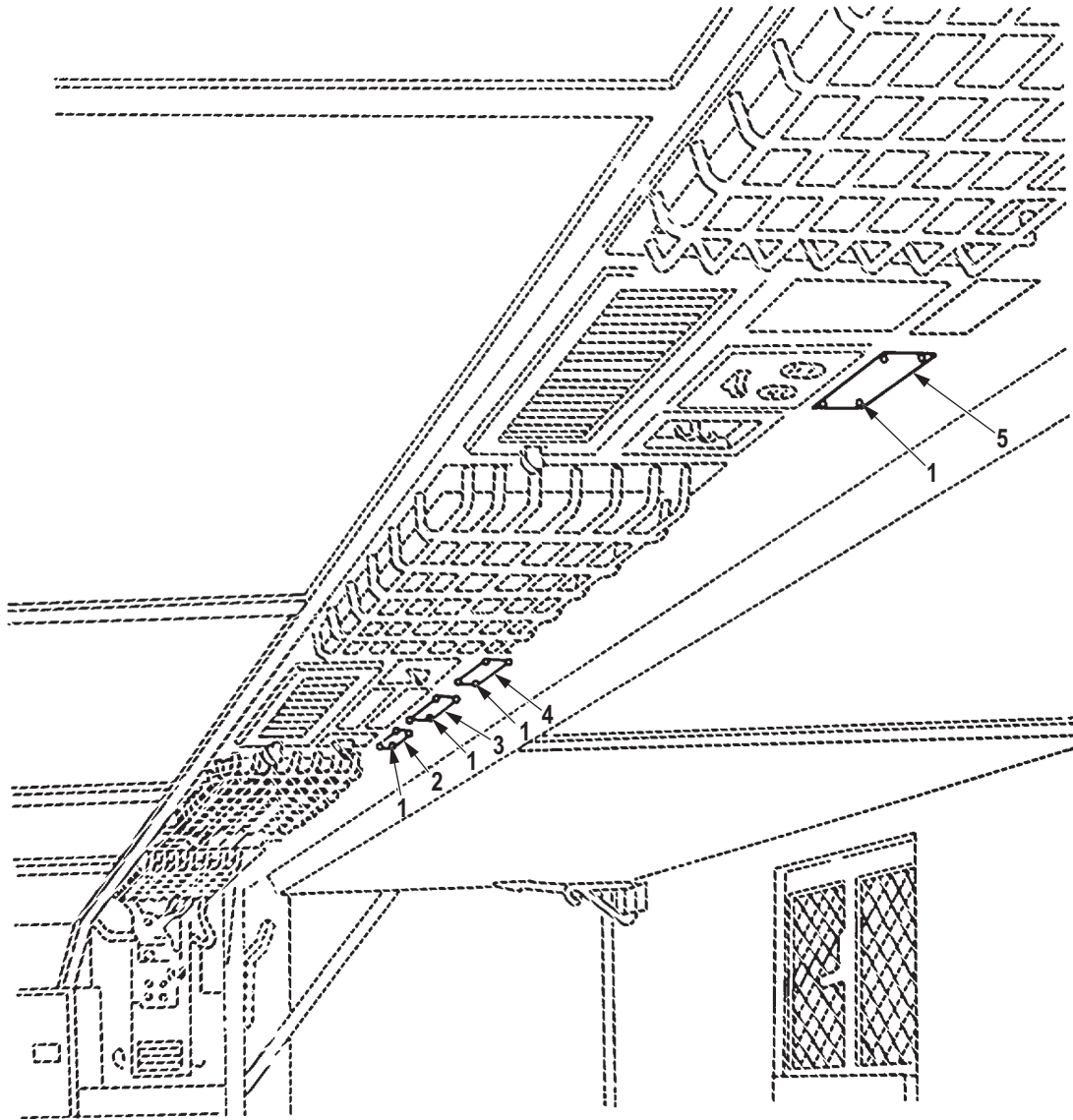

R0603DAA

Figure 586. Data Plates, Van Body Ceiling, Right Side.

(1) ITEM NO.	(2) SMR CODE	(3) NSN	(4) CAGEC	(5) PART NUMBER	(6) DESCRIPTION AND USABLE ON CODE (UOC)	(7) QTY
GROUP 2210 DATA PLATES AND INSTRUCTION HOLDERS.						
FIG. 586. DATA PLATES, VAN BODY CEILING, RIGHT SIDE.						
1	PAFZZ	5305-00-855-0968	80205	MS24629-10	SCREW,TAPPING DATA PLATES UOC: DAJ,V24,ZAJ	56
2	PAFZZ	9905-01-054-4002	19207	11677663	PLATE,IDENTIFICATIO 400 CYCLE UOC: DAJ,V24,ZAJ	2
3	PAFZZ	9905-01-046-4676	19207	11677668	PLATE,IDENTIFICATIO BLACKOUT AND EMERGENCY LIGHTS UOC: DAJ,V24,ZAJ	2
4	PAFZZ	9905-01-054-3828	19207	11677676	PLATE,IDENTIFICATIO 3-PHASE 60 CYCLE UOC: DAJ,V24,ZAJ	2
5	PAFZZ	9905-00-106-5746	19207	7535601	PLATE,INSTRUCTION BLACKOUT CIRCUIT UOC: DAJ,V24,ZAJ	8

END OF FIGURE

**FIELD MAINTENANCE
RADIATOR AND HOOD COVER KIT**

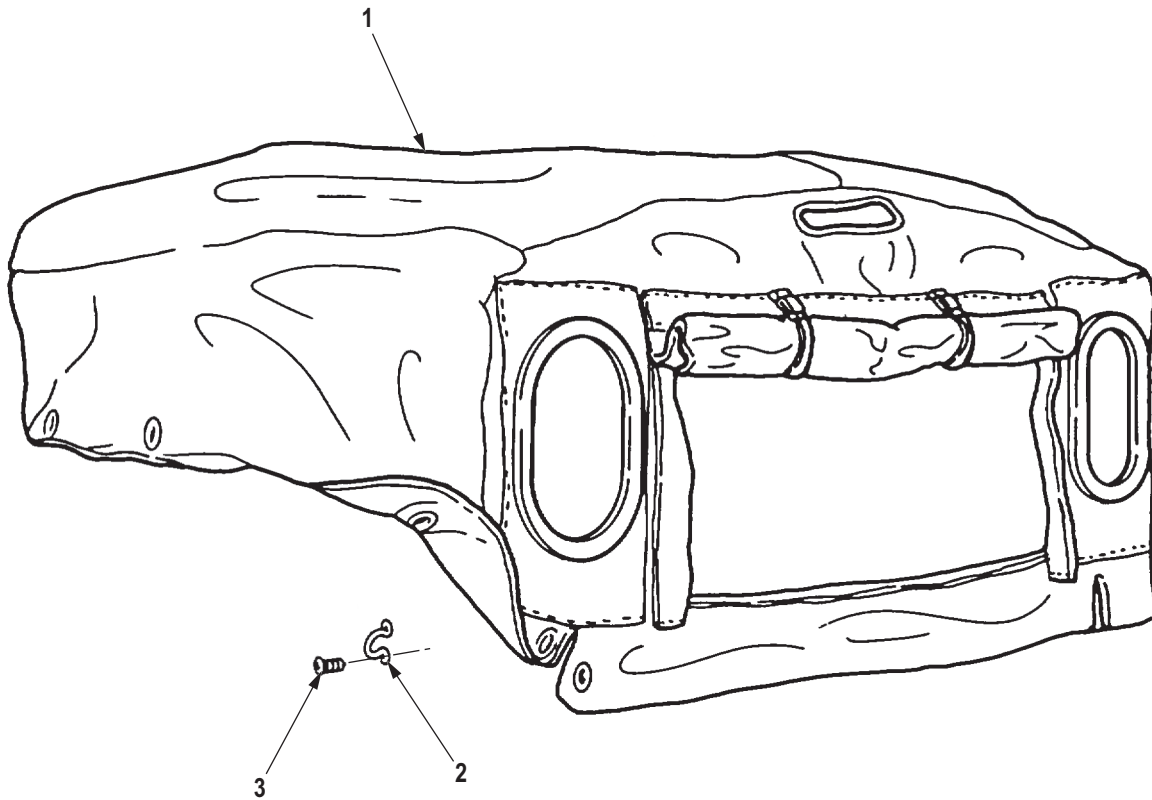

R0604DAA

Figure 587. Radiator and Hood Cover Kit.

(1) ITEM NO.	(2) SMR CODE	(3) NSN	(4) CAGEC	(5) PART NUMBER	(6) DESCRIPTION AND USABLE ON CODE (UOC)	(7) QTY
GROUP 3303 WINTERIZATION KITS.						
FIG. 587. RADIATOR AND HOOD COVER KIT.						
1	KFFZZ		19207	12256518	RADIATOR AND HOOD C PART OF KIT P/N 12302886 UOC: DAC,DAD,DAE,DAF,DAG,DA H,DAJ,DAL,DAW,DAX,V14,V15,V16, V17,V18,V19,V20,V21,V22,V24,ZAA, ZAB,ZAC,ZAD,ZAE,ZAF,ZAG,ZAH,Z AJ,ZAL	1
2	PAFZZ	5340-00-771-6428	19207	7716428	LOOP,STRAP FASTENER PART OF KIT P/N 12302886 UOC: DAC,DAD,DAE,DAF,DAG,DA H,DAJ,DAL,DAW,DAX,V14,V15,V16, V17,V18,V19,V20,V21,V22,V24,ZAA, ZAB,ZAC,ZAD,ZAE,ZAF,ZAG,ZAH,Z AJ,ZAL	16
3	PAFZZ	5305-00-855-0960	80205	MS24629-36	SCREW,TAPPING PART OF KIT P/N 12302886 UOC: DAC,DAD,DAE,DAF,DAG,DA H,DAJ,DAL,DAW,DAX,V14,V15,V16, V17,V18,V19,V20,V21,V22,V24,ZAA, ZAB,ZAC,ZAD,ZAE,ZAF,ZAG,ZAH,Z AJ,ZAL	32

END OF FIGURE

**FIELD MAINTENANCE
HARDTOP KIT**

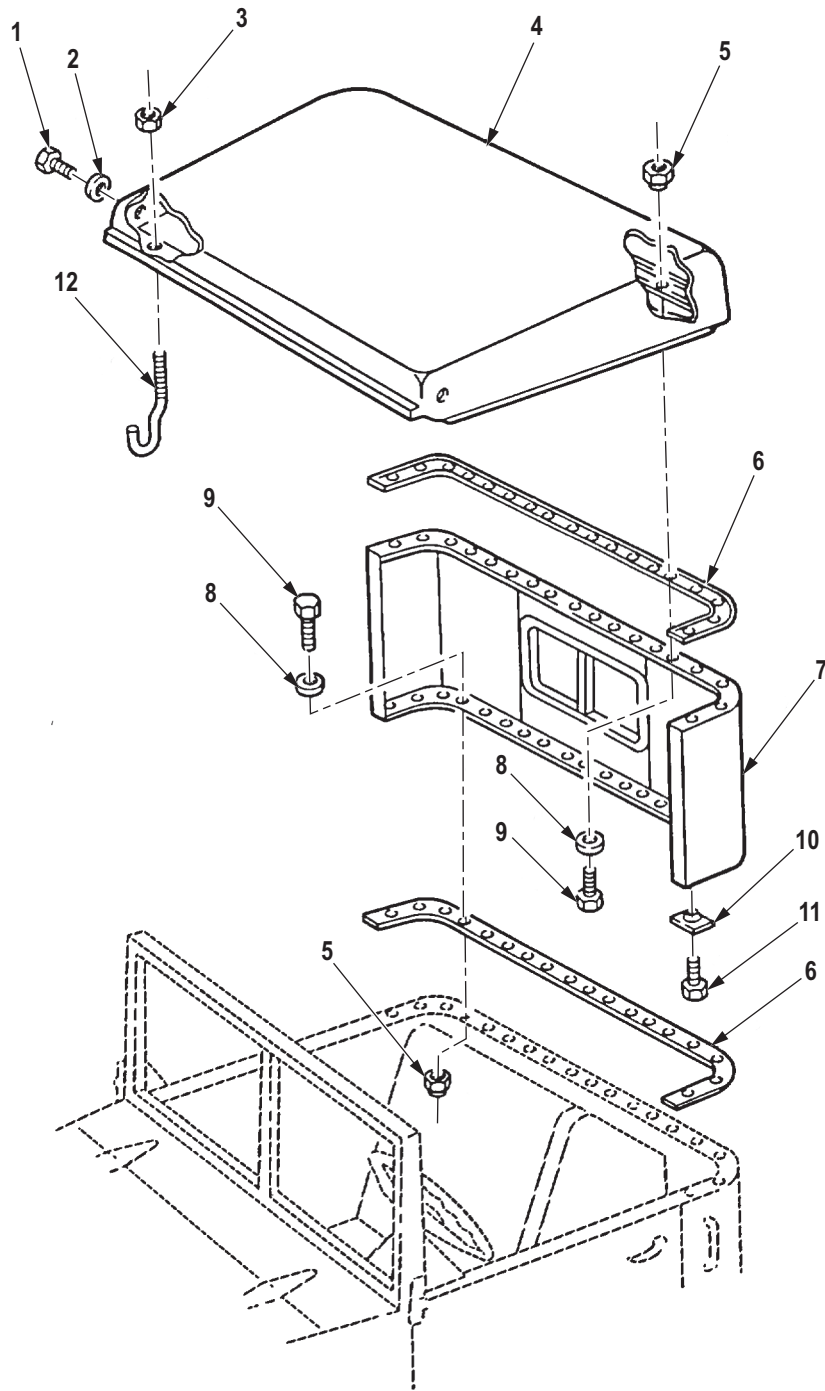

R0605DAA

Figure 588. Hardtop Kit.

(1) ITEM NO.	(2) SMR CODE	(3) NSN	(4) CAGEC	(5) PART NUMBER	(6) DESCRIPTION AND USABLE ON CODE (UOC)	(7) QTY
GROUP 3303 WINTERIZATION KITS.						
FIG. 588. HARDTOP KIT.						
1	PAFZZ	5305-00-432-4172	96906	MS51861-37	SCREW,TAPPING PART OF KIT P/N 12256227 UOC: DAC,DAD,DAE,DAF,DAG,DA H,DAJ,DAL,DAW,DAX,V14,V15,V16, V17,V18,V19,V20,V21,V22,V24,ZAA, ZAB,ZAC,ZAD,ZAE,ZAF,ZAG,ZAH,Z AJ,ZAL	2
2	PAFZZ	5310-00-596-7693	96906	MS35335-31	WASHER,LOCK PART OF KIT P/ N 12256227 UOC: DAC,DAD,DAE,DAF,DAG,DA H,DAJ,DAL,DAW,DAX,V14,V15,V16, V17,V18,V19,V20,V21,V22,V24,ZAA, ZAB,ZAC,ZAD,ZAE,ZAF,ZAG,ZAH,Z AJ,ZAL	2
3	PAFZZ	5310-01-137-7062	81349	M45913/3-9FG8P	NUT,SELF-LOCKING,HE PART OF KIT P/N 12256227 UOC: DAC,DAD,DAE,DAF,DAG,DA H,DAJ,DAL,DAW,DAX,V14,V15,V16, V17,V18,V19,V20,V21,V22,V24,ZAA, ZAB,ZAC,ZAD,ZAE,ZAF,ZAG,ZAH,Z AJ,ZAL	4
4	KFFZZ		19207	12256140	ROOF ASSY(COMPLETE) PART OF KIT P/N 12256227 UOC: DAC,DAD,DAE,DAF,DAG,DA H,DAJ,DAL,DAW,DAX,V14,V15,V16, V17,V18,V19,V20,V21,V22,V24,ZAA, ZAB,ZAC,ZAD,ZAE,ZAF,ZAG,ZAH,Z AJ,ZAL	1
5	PAFZZ	5310-00-877-5796	80205	MS21044N4	NUT,SELF-LOCKING,HE 1/4-28 UNF-3B R.H. PART OF KIT P/N 12256227 UOC: DAC,DAD,DAE,DAF,DAG,DA H,DAJ,DAL,DAW,DAX,V14,V15,V16, V17,V18,V19,V20,V21,V22,V24,ZAA, ZAB,ZAC,ZAD,ZAE,ZAF,ZAG,ZAH,Z AJ,ZAL	32
6	PAFZZ	5330-01-120-8454	19207	12256106	SEAL,NONMETALLIC ST PART OF KIT P/N 12256227 UOC: DAC,DAD,DAE,DAF,DAG,DA H,DAJ,DAL,DAW,DAX,V14,V15,V16, V17,V18,V19,V20,V21,V22,V24,ZAA, ZAB,ZAC,ZAD,ZAE,ZAF,ZAG,ZAH,Z AJ,ZAL	2

(1) ITEM NO.	(2) SMR CODE	(3) NSN	(4) CAGEC	(5) PART NUMBER	(6) DESCRIPTION AND USABLE ON CODE (UOC)	(7) QTY
7	KFFZZ		19207	12256145	BACK AND QUARTER AS PART OF KIT P/N 12256227 UOC: DAC,DAD,DAE,DAF,DAG,DA H,DAJ,DAL,DAW,DAX,V14,V15,V16, V17,V18,V19,V20,V21,V22,V24,ZAA, ZAB,ZAC,ZAD,ZAE,ZAF,ZAG,ZAH,Z AJ,ZAL	1
8	PAFZZ	5310-00-809-3078	96906	MS27183-11	WASHER,FLAT PART OF KIT P/N 12256227 UOC: DAC,DAD,DAE,DAF,DAG,DA H,DAJ,DAL,DAW,DAX,V14,V15,V16, V17,V18,V19,V20,V21,V22,V24,ZAA, ZAB,ZAC,ZAD,ZAE,ZAF,ZAG,ZAH,Z AJ,ZAL	48
9	PAFZZ	5306-00-068-0513	80204	B1821BH025F075N	BOLT,MACHINE PART OF KIT P/ N 12256227 UOC: DAC,DAD,DAE,DAF,DAG,DA H,DAJ,DAL,DAW,DAX,V14,V15,V16, V17,V18,V19,V20,V21,V22,V24,ZAA, ZAB,ZAC,ZAD,ZAE,ZAF,ZAG,ZAH,Z AJ,ZAL	32
10	PAFZZ	5310-00-493-3986	19207	7085367	NUT,SHEET SPRING PART OF KIT P/N 12256227 UOC: DAC,DAD,DAE,DAF,DAG,DA H,DAJ,DAL,DAW,DAX,V14,V15,V16, V17,V18,V19,V20,V21,V22,V24,ZAA, ZAB,ZAC,ZAD,ZAE,ZAF,ZAG,ZAH,Z AJ,ZAL	2
11	PAFZZ	5305-00-215-0290	21450	162684	SCREW,TAPPING PART OF KIT P/N 12256227 UOC: DAC,DAD,DAE,DAF,DAG,DA H,DAJ,DAL,DAW,DAX,V14,V15,V16, V17,V18,V19,V20,V21,V22,V24,ZAA, ZAB,ZAC,ZAD,ZAE,ZAF,ZAG,ZAH,Z AJ,ZAL	2
12	PAFZZ	5306-01-119-5834	19207	12256214	BOLT,HOOK PART OF KIT P/N 12256227 UOC: DAC,DAD,DAE,DAF,DAG,DA H,DAJ,DAL,DAW,DAX,V14,V15,V16, V17,V18,V19,V20,V21,V22,V24,ZAA, ZAB,ZAC,ZAD,ZAE,ZAF,ZAG,ZAH,Z AJ,ZAL	4

END OF FIGURE

**FIELD MAINTENANCE
ENGINE COOLANT HEATER KIT, HEATER CONTROL BOX, AND WIRING HARNESS**

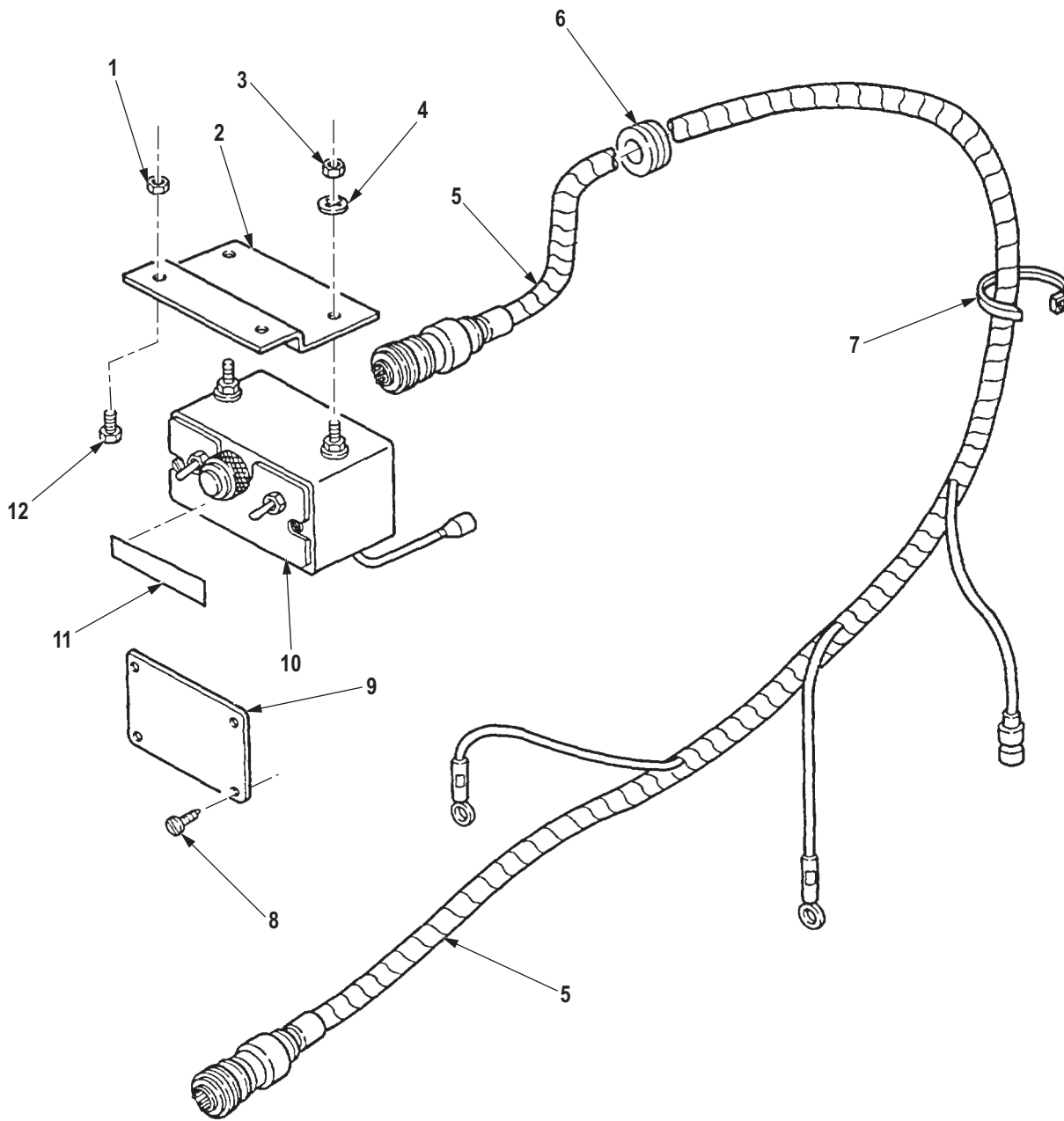

R0606DAA

Figure 589. Engine Coolant Heater Kit, Heater Control Box, and Wiring Harness.

(1) ITEM NO.	(2) SMR CODE	(3) NSN	(4) CAGEC	(5) PART NUMBER	(6) DESCRIPTION AND USABLE ON CODE (UOC)	(7) QTY
GROUP 3303 WINTERIZATION KITS.						
FIG. 589. ENGINE COOLANT HEATER KIT, HEATER CONTROL BOX, AND WIRING HARNESS.						
1	PAFZZ	5310-00-935-9022	81349	M45913/3-4FG8C	NUT,SELF-LOCKING,HE PART OF KIT P/N 12256466 UOC: DAC,DAD,DAE,DAF,DAG,DA H,DAJ,DAL,DAW,DAX,V14,V15,V16, V17,V18,V19,V20,V21,V22,V24 2	2
2	PAFZZ	5340-01-109-7950	19207	11648534	BRACKET,MOUNTING PART OF KIT P/N 12256466 UOC: DAC,DAD,DAE,DAF,DAG,DA H,DAJ,DAL,DAW,DAX,V14,V15,V16, V17,V18,V19,V20,V21,V22,V24 1	1
3	PAFZZ	5310-00-761-6882	96906	MS51967-2	NUT,PLAIN,HEXAGON PART OF KIT P/N 12256466 UOC: DAC,DAD,DAE,DAF,DAG,DA H,DAJ,DAL,DAW,DAX,V14,V15,V16, V17,V18,V19,V20,V21,V22,V24 2	2
4	PAFZZ	5310-00-582-5965	80205	MS35338-44	WASHER,LOCK PART OF KIT P/ N 12256466 UOC: DAC,DAD,DAE,DAF,DAG,DA H,DAJ,DAL,DAW,DAX,V14,V15,V16, V17,V18,V19,V20,V21,V22,V24 2	2
5	PAFZZ	6150-01-096-5053	19207	12256438	CABLE ASSEMBLY,SPEC PART OF KIT P/N 12256466 UOC: DAC,DAD,DAE,DAF,DAG,DA H,DAJ,DAL,DAW,DAX,V14,V15,V16, V17,V18,V19,V20,V21,V22,V24 1	1
6	PAFZZ	5325-01-124-7760	96906	MS35489-79	GROMMET,NONMETALLIC PART OF KIT P/N 12256466 UOC: DAC,DAD,DAE,DAF,DAG,DA H,DAJ,DAL,DAW,DAX,V14,V15,V16, V17,V18,V19,V20,V21,V22,V24 1	1
7	PAFZZ	5975-00-899-4606	81343	AS33671-2-0	STRAP,TIEDOWN,ELECT PART OF KIT P/N 12256466 UOC: DAC,DAD,DAE,DAF,DAG,DA H,DAJ,DAL,DAW,DAX,V14,V15,V16, V17,V18,V19,V20,V21,V22,V24 1	1
8	PAFZZ	5305-00-754-4355	19207	127851	SCREW,TAPPING PART OF KIT P/N 12256466 UOC: DAC,DAD,DAE,DAF,DAG,DA H,DAJ,DAL,DAW,DAX,V14,V15,V16, V17,V18,V19,V20,V21,V22,V24 4	4

(1) ITEM NO.	(2) SMR CODE	(3) NSN	(4) CAGEC	(5) PART NUMBER	(6) DESCRIPTION AND USABLE ON CODE (UOC)	(7) QTY
9	PAFZZ	9905-01-032-7002	19207	10896651	PLATE,INSTRUCTION PART OF KIT P/N 12256466 UOC: DAC,DAD,DAE,DAF,DAG,DA H,DAJ,DAL,DAW,DAX,V14,V15,V16, V17,V18,V19,V20,V21,V22,V24	1
10	PAFZZ	2540-01-125-6154	19207	11669705	CONTROL BOX,ELECTRI PART OF KIT P/N 12256466 UOC: DAC,DAD,DAE,DAF,DAG,DA H,DAJ,DAL,DAW,DAX,V14,V15,V16, V17,V18,V19,V20,V21,V22,V24	1
11	PAFZZ	7690-00-030-6615	19207	10896514	DECAL PART OF KIT P/N 12256466 UOC: DAC,DAD,DAE,DAF,DAG,DA H,DAJ,DAL,DAW,DAX,V14,V15,V16, V17,V18,V19,V20,V21,V22,V24	1
12	PAFZZ	5305-00-267-8953	80204	B1821BH025F063N	SCREW,CAP,HEXAGON H PART OF KIT P/N 12256466 UOC: DAC,DAD,DAE,DAF,DAG,DA H,DAJ,DAL,DAW,DAX,V14,V15,V16, V17,V18,V19,V20,V21,V22,V24	2

END OF FIGURE

**FIELD MAINTENANCE
ENGINE COOLANT HEATER KIT, HEATER ASSEMBLY, PUMP, AND RELATED PARTS**

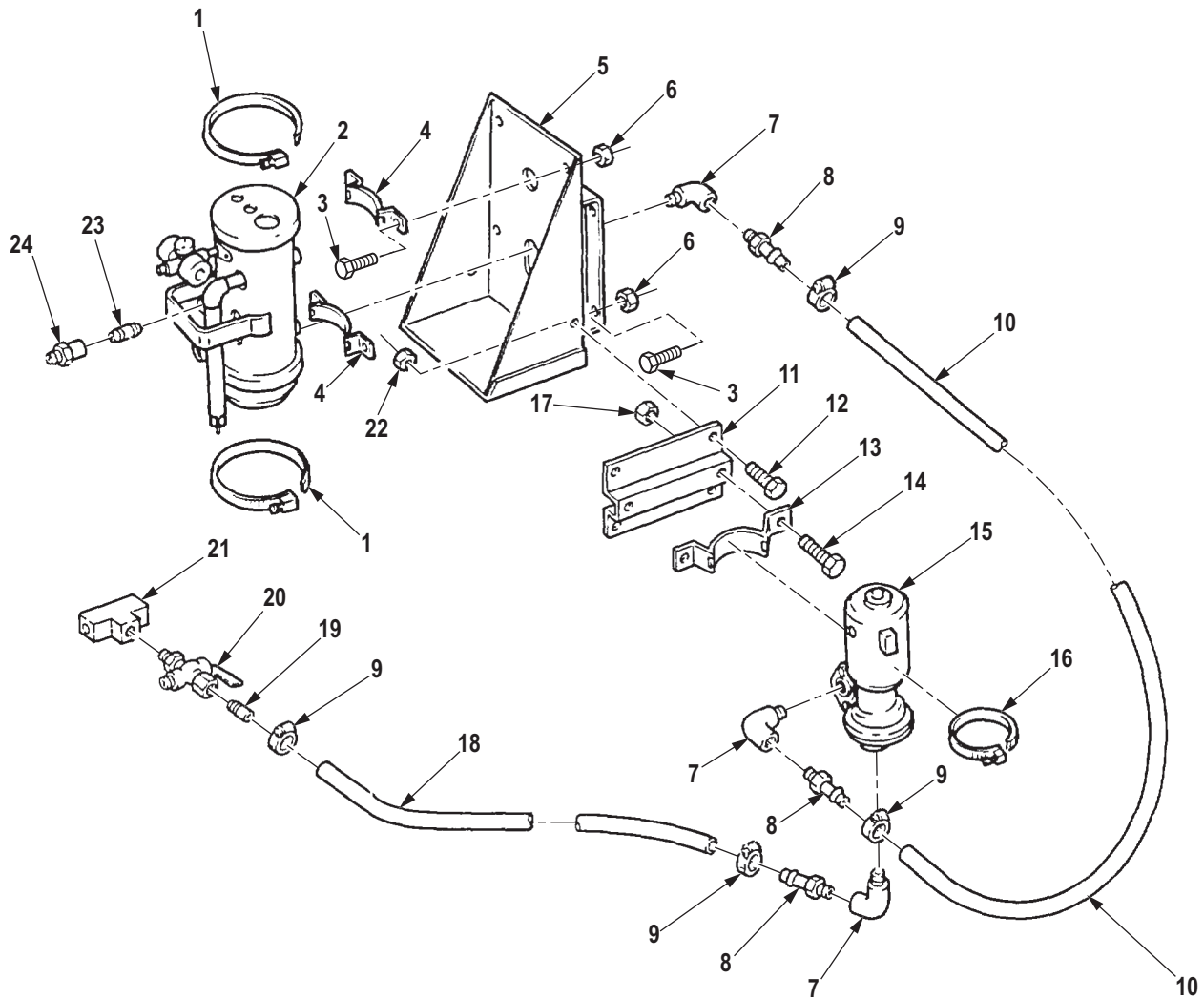

R0607DAA

Figure 590. Engine Coolant Heater Kit, Heater Assembly, Pump, and Related Parts.

(1) ITEM NO.	(2) SMR CODE	(3) NSN	(4) CAGEC	(5) PART NUMBER	(6) DESCRIPTION AND USABLE ON CODE (UOC)	(7) QTY
GROUP 3303 WINTERIZATION KITS.						
FIG. 590. ENGINE COOLANT HEATER KIT, HEATER ASSEMBLY, PUMP, AND RELATED PARTS.						
1	PAFZZ	4730-00-908-6294	58536	A-A-52506-F-104	CLAMP,HOSE PART OF KIT P/N 12256466 UOC: DAC,DAD,DAE,DAF,DAG,DA H,DAJ,DAL,DAW,DAX,V14,V15,V16, V17,V18,V19,V20,V21,V22,V24	2
2	PAFFF	2990-00-997-1532	19207	11601698	HEATER,COOLANT,ENGI PART OF KIT P/N 12256466 UOC: DAC,DAD,DAE,DAF,DAG,DA H,DAJ,DAL,DAW,DAX,V14,V15,V16, V17,V18,V19,V20,V21,V22,V24	1
3	PAFZZ	5305-00-269-3234	80204	B1821BH038F075N	SCREW,CAP,HEXAGON H PART OF KIT P/N 12256466 UOC: DAC,DAD,DAE,DAF,DAG,DA H,DAJ,DAL,DAW,DAX,V14,V15,V16, V17,V18,V19,V20,V21,V22,V24	8
4	KFFZZ	5340-01-206-8586	19207	10896477	STRAP,RETAINING PART OF KIT P/N 12256466 UOC: DAC,DAD,DAE,DAF,DAG,DA H,DAJ,DAL,DAW,DAX,V14,V15,V16, V17,V18,V19,V20,V21,V22,V24	2
5	KFFZZ		19207	12256437	BRACKET ASSEMBLY, PART OF KIT P/N 12256466 UOC: DAC,DAD,DAE,DAF,DAG,DA H,DAJ,DAL,DAW,DAX,V14,V15,V16, V17,V18,V19,V20,V21,V22,V24	1
6	PAFZZ	5310-00-814-0672	96906	M45913/3-6FG8C	NUT,SELF-LOCKING,HE PART OF KIT P/N 12256466 UOC: DAC,DAD,DAE,DAF,DAG,DA H,DAJ,DAL,DAW,DAX,V14,V15,V16, V17,V18,V19,V20,V21,V22,V24	8
7	PAFZZ	4730-01-221-3565	81343	8-8 130239C	ELBOW,PIPE PART OF KIT P/N 12256466 UOC: DAC,DAD,DAE,DAF,DAG,DA H,DAJ,DAL,DAW,DAX,V14,V15,V16, V17,V18,V19,V20,V21,V22,V24	4
8	PAFZZ	4730-00-944-5888	81343	J1231-8-10 430160S	ADAPTER,STRAIGHT,PI PART OF KIT P/N 12256466 UOC: DAC,DAD,DAE,DAF,DAG,DA H,DAJ,DAL,DAW,DAX,V14,V15,V16, V17,V18,V19,V20,V21,V22,V24	4

(1) ITEM NO.	(2) SMR CODE	(3) NSN	(4) CAGEC	(5) PART NUMBER	(6) DESCRIPTION AND USABLE ON CODE (UOC)	(7) QTY
9	PAFZZ	4730-00-908-3194	58536	A-A-52506-F-12	CLAMP,HOSE PART OF KIT P/N 12256466 UOC: DAC,DAD,DAE,DAF,DAG,DA H,DAJ,DAL,DAW,DAX,V14,V15,V16, V17,V18,V19,V20,V21,V22,V24	4
10	MFFZZ		19207	8710557-23	HOSE MAKE FROM HOSE,P/N 8710557,23 IN. LONG PART OF KIT P/N 12256466 UOC: DAC,DAD,DAE,DAF,DAG,DA H,DAJ,DAL,DAW,DAX,V14,V15,V16, V17,V18,V19,V20,V21,V22,V24	1
11	KFFZZ	5340-01-288-5156	19207	12302637	STRAP,RETAINING PART OF KIT P/N 12256466 UOC: DAC,DAD,DAE,DAF,DAG,DA H,DAJ,DAL,DAW,DAX,V14,V15,V16, V17,V18,V19,V20,V21,V22,V24	1
12	PAFZZ	5305-00-068-0512	80204	B1821BH025F056N	SCREW,CAP,HEXAGON H PART OF KIT P/N 12256466 UOC: DAC,DAD,DAE,DAF,DAG,DA H,DAJ,DAL,DAW,DAX,V14,V15,V16, V17,V18,V19,V20,V21,V22,V24	4
13	PFFZZ	5340-01-146-7667	19207	11592371	STRAP,RETAINING PART OF KIT P/N 12256466 UOC: DAC,DAD,DAE,DAF,DAG,DA H,DAJ,DAL,DAW,DAX,V14,V15,V16, V17,V18,V19,V20,V21,V22,V24	1
14	PAFZZ	5306-00-225-9086	80205	MS90726-31	BOLT,MACHINE PART OF KIT P/ N 12256466 UOC: DAC,DAD,DAE,DAF,DAG,DA H,DAJ,DAL,DAW,DAX,V14,V15,V16, V17,V18,V19,V20,V21,V22,V24	2
15	PAFZZ	4320-00-930-2045	19207	10946835	PUMP UNIT,CENTRIFUG PART OF KIT P/N 12256466 UOC: DAC,DAD,DAE,DAF,DAG,DA H,DAJ,DAL,DAW,DAX,V14,V15,V16, V17,V18,V19,V20,V21,V22,V24	1
16	PAFZZ	4730-00-908-6292	58536	A-A-52506-F-48	CLAMP,HOSE PART OF KIT P/N 12256466 UOC: DAC,DAD,DAE,DAF,DAG,DA H,DAJ,DAL,DAW,DAX,V14,V15,V16, V17,V18,V19,V20,V21,V22,V24	1
17	PAFZZ	5310-00-241-6658	81349	M45913/3-5FG8C	NUT,SELF-LOCKING,HE PART OF KIT P/N 12256466 UOC: DAC,DAD,DAE,DAF,DAG,DA H,DAJ,DAL,DAW,DAX,V14,V15,V16, V17,V18,V19,V20,V21,V22,V24	4

(1) ITEM NO.	(2) SMR CODE	(3) NSN	(4) CAGEC	(5) PART NUMBER	(6) DESCRIPTION AND USABLE ON CODE (UOC)	(7) QTY
18	MFFZZ		19207	8710557-92	HOSE MAKE FROM HOSE,P/N 8710557,92 IN.LONG PART OF KIT P/N 12256466 UOC: DAC,DAD,DAE,DAF,DAG,DA H,DAJ,DAL,DAW,DAX,V14,V15,V16, V17,V18,V19,V20,V21,V22,V24	1
19	PAFZZ	4730-00-817-6578	80204	ANSI/ASME B16.15 1/2 X 3/8 MPT	BUSHING,PIPE PART OF KIT P/N 12256466 UOC: DAC,DAD,DAE,DAF,DAG,DA H,DAJ,DAL,DAW,DAX,V14,V15,V16, V17,V18,V19,V20,V21,V22,V24	1
20	PAFZZ	4820-00-274-3646	04627	251163	COCK,PLUG PART OF KIT P/N 12256466 UOC: DAC,DAD,DAE,DAF,DAG,DA H,DAJ,DAL,DAW,DAX,V14,V15,V16, V17,V18,V19,V20,V21,V22,V24	1
21	PAFZZ	4730-01-247-3140	7X677	454147	TEE,PIPE PART OF KIT P/N 12256466 UOC: DAC,DAD,DAE,DAF,DAG,DA H,DAJ,DAL,DAW,DAX,V14,V15,V16, V17,V18,V19,V20,V21,V22,V24	1
22	PAFZZ	5310-00-935-9022	81349	M45913/3-4FG8C	NUT,SELF-LOCKING,HE PART OF KIT P/N 12256466 UOC: DAC,DAD,DAE,DAF,DAG,DA H,DAJ,DAL,DAW,DAX,V14,V15,V16, V17,V18,V19,V20,V21,V22,V24	4
23	PAFZZ	4730-00-196-1467	72582	121208	NIPPLE,PIPE PART OF KIT P/N 12256466 UOC: DAC,DAD,DAE,DAF,DAG,DA H,DAJ,DAL,DAW,DAX,V14,V15,V16, V17,V18,V19,V20,V21,V22,V24	1
24	PAFZZ	4730-00-542-5598	81343	SAE J514 8-8 140138C	COUPLING,PIPE PART OF KIT P/ N 12256466 UOC: DAC,DAD,DAE,DAF,DAG,DA H,DAJ,DAL,DAW,DAX,V14,V15,V16, V17,V18,V19,V20,V21,V22,V24	1

END OF FIGURE

**FIELD MAINTENANCE
ENGINE COOLANT HEATER KIT, HOSES, FITTINGS, AND PAD ASSEMBLY**

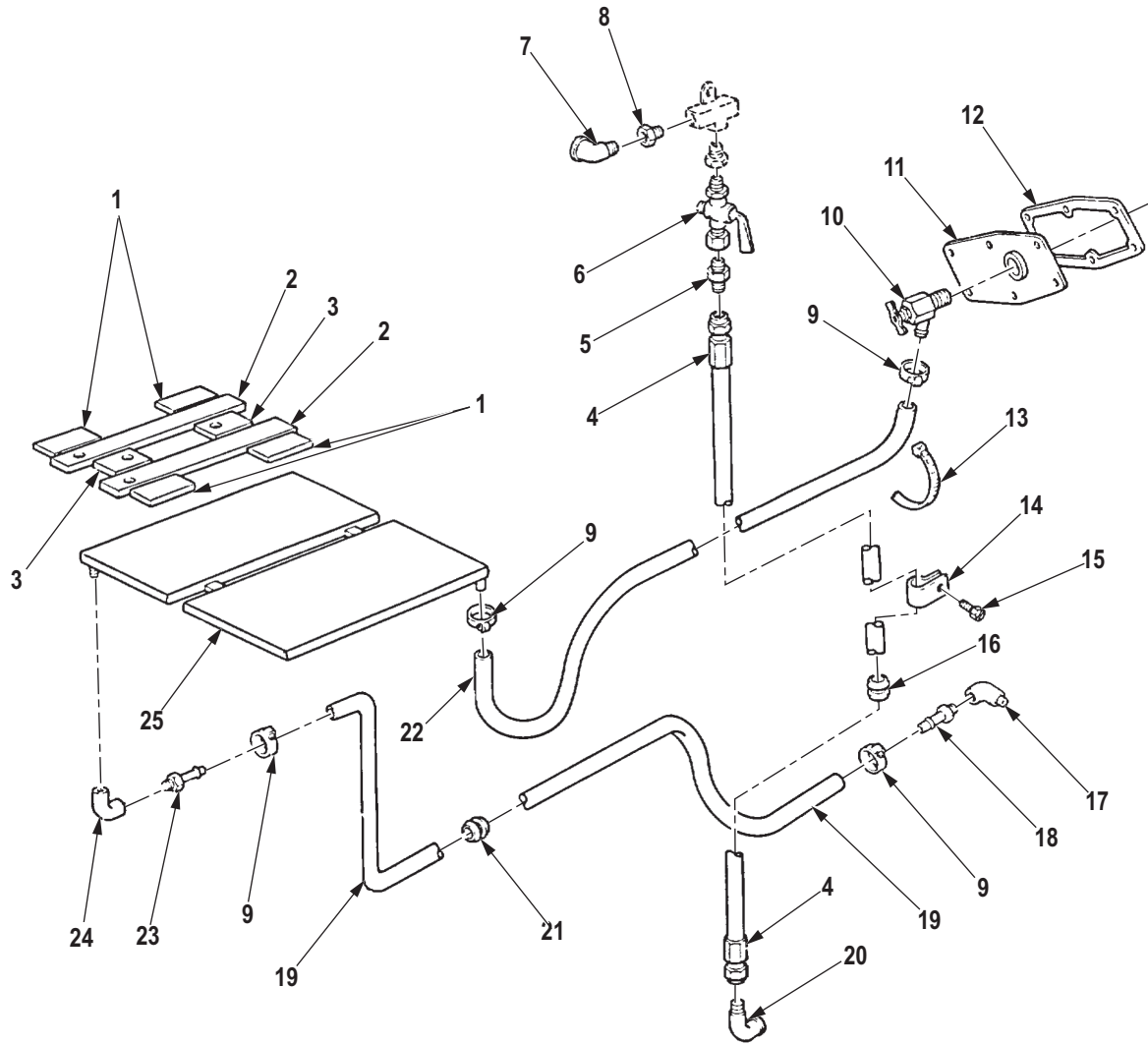

R0608DAA

Figure 591. Engine Coolant Heater Kit, Hoses, Fittings, and Pad Assembly.

(1) ITEM NO.	(2) SMR CODE	(3) NSN	(4) CAGEC	(5) PART NUMBER	(6) DESCRIPTION AND USABLE ON CODE (UOC)	(7) QTY
GROUP 3303 WINTERIZATION KITS.						
FIG. 591. ENGINE COOLANT HEATER KIT, HOSES, FITTINGS, AND PAD ASSEMBLY.						
1	PAFZZ	6160-01-125-6075	19207	12277132	BLOCK,SUPPORT,BATTE PART OF KIT P/N 12256466 UOC: DAC,DAD,DAE,DAF,DAG,DA H,DAJ,DAL,DAW,DAX,V14,V15,V16, V17,V18,V19,V20,V21,V22,V24	4
2	PAFZZ	6160-01-125-6073	19207	12277134	BLOCK,SUPPORT,BATTE PART OF KIT P/N 12256466 UOC: DAC,DAD,DAE,DAF,DAG,DA H,DAJ,DAL,DAW,DAX,V14,V15,V16, V17,V18,V19,V20,V21,V22,V24	2
3	PAFZZ	6160-01-125-6074	19207	12277133	BLOCK,SUPPORT,BATTE PART OF KIT P/N 12256466 UOC: DAC,DAD,DAE,DAF,DAG,DA H,DAJ,DAL,DAW,DAX,V14,V15,V16, V17,V18,V19,V20,V21,V22,V24	2
4	PAFZZ	4720-01-106-3986	19207	12256449	HOSE ASSEMBLY,NONME PART OF KIT P/N 12256466 UOC: DAC,DAD,DAE,DAF,DAG,DA H,DAJ,DAL,DAW,DAX,V14,V15,V16, V17,V18,V19,V20,V21,V22,V24	1
5	PAFZZ	4730-00-900-3296	81343	J512 4-2 010102B	ADAPTER,STRAIGHT,PI PART OF KIT P/N 12256466 UOC: DAC,DAD,DAE,DAF,DAG,DA H,DAJ,DAL,DAW,DAX,V14,V15,V16, V17,V18,V19,V20,V21,V22,V24	1
6	PAFZZ	4820-00-274-3646	04627	251163	COCK,PLUG PART OF KIT P/N 12256466 UOC: DAC,DAD,DAE,DAF,DAG,DA H,DAJ,DAL,DAW,DAX,V14,V15,V16, V17,V18,V19,V20,V21,V22,V24	1
7	PAFZZ	4730-00-277-5553	96906	MS51952-2	ELBOW,PIPE PART OF KIT P/N 12256443 UOC: DAC,DAD,DAE,DAF,DAG,DA H,DAJ,DAL,DAW,DAX,V14,V15,V16, V17,V18,V19,V20,V21,V22,V24	1
8	PAFZZ	4730-00-196-0930	96906	MS14315-1XA	BUSHING,PIPE PART OF KIT P/N 12256466 UOC: DAC,DAD,DAE,DAF,DAG,DA H,DAJ,DAL,DAW,DAX,V14,V15,V16, V17,V18,V19,V20,V21,V22,V24	1
9	PAFZZ	4730-00-908-3194	58536	A-A-52506-F-12	CLAMP,HOSE PART OF KIT P/N 12256466 UOC: DAC,DAD,DAE,DAF,DAG,DA H,DAJ,DAL,DAW,DAX,V14,V15,V16, V17,V18,V19,V20,V21,V22,V24	6

(1) ITEM NO.	(2) SMR CODE	(3) NSN	(4) CAGEC	(5) PART NUMBER	(6) DESCRIPTION AND USABLE ON CODE (UOC)	(7) QTY
10	PAFZZ	4820-01-101-0080	19207	10923515	COCK,DRAIN PART OF KIT P/N 12256466 UOC: DAC,DAD,DAE,DAF,DAG,DA H,DAJ,DAL,DAW,DAX,V14,V15,V16, V17,V18,V19,V20,V21,V22,V24	2
11	PAFZZ	2990-01-192-9724	19207	12302639	COVER,WATER HEADER PART OF KIT P/N 12256466 UOC: DAC,DAD,DAE,DAF,DAG,DA H,DAJ,DAL,DAW,DAX,V14,V15,V16, V17,V18,V19,V20,V21,V22,V24	1
12	PAFZZ	5330-01-197-3228	19207	12302635	GASKET PART OF KIT P/N 12256466 UOC: DAC,DAD,DAE,DAF,DAG,DA H,DAJ,DAL,DAW,DAX,V14,V15,V16, V17,V18,V19,V20,V21,V22,V24	1
13	PAFZZ	5975-00-899-4606	81343	AS33671-2-0	STRAP,TIEDOWN,ELECT PART OF KIT P/N 12256466 UOC: DAC,DAD,DAE,DAF,DAG,DA H,DAJ,DAL,DAW,DAX,V14,V15,V16, V17,V18,V19,V20,V21,V22,V24	14
14	PAFZZ	5340-00-702-2848	80205	MS21333-128	CLAMP,LOOP PART OF KIT P/N 12256466 UOC: DAC,DAD,DAE,DAF,DAG,DA H,DAJ,DAL,DAW,DAX,V14,V15,V16, V17,V18,V19,V20,V21,V22,V24	5
15	PAFZZ	5305-01-101-3312	96906	MS51851-126	SCREW,TAPPING PART OF KIT P/N 12256466 UOC: DAC,DAD,DAE,DAF,DAG,DA H,DAJ,DAL,DAW,DAX,V14,V15,V16, V17,V18,V19,V20,V21,V22,V24	5
16	PAFZZ	5325-00-290-1960	96906	MS35489-27	GROMMET,NONMETALLIC PART OF KIT P/N 12256466 UOC: DAC,DAD,DAE,DAF,DAG,DA H,DAJ,DAL,DAW,DAX,V14,V15,V16, V17,V18,V19,V20,V21,V22,V24	1
17	PAFZZ	4730-01-221-3565	81343	8-8 130239C	ELBOW,PIPE PART OF KIT P/N 12256466 UOC: DAC,DAD,DAE,DAF,DAG,DA H,DAJ,DAL,DAW,DAX,V14,V15,V16, V17,V18,V19,V20,V21,V22,V24	1
18	PAFZZ	4730-00-944-5888	81343	J1231-8-10 430160S	ADAPTER,STRAIGHT,PI PART OF KIT P/N 12256466 UOC: DAC,DAD,DAE,DAF,DAG,DA H,DAJ,DAL,DAW,DAX,V14,V15,V16, V17,V18,V19,V20,V21,V22,V24	1

(1) ITEM NO.	(2) SMR CODE	(3) NSN	(4) CAGEC	(5) PART NUMBER	(6) DESCRIPTION AND USABLE ON CODE (UOC)	(7) QTY
19	MFFZZ		19207	8710557-46	HOSE MAKE FROM HOSE P/N 8710557, 46 IN.LONG PART OF KIT P/N 12256466 UOC: DAC,DAD,DAE,DAF,DAG,DA H,DAJ,DAL,DAW,DAX,V14,V15,V16, V17,V18,V19,V20,V21,V22,V24	1
20	PAFZZ	4730-00-254-6211	81343	J5124-2010202B	ELBOW,PIPE TO TUBE PART OF KIT P/N 12256466 UOC: DAC,DAD,DAE,DAF,DAG,DA H,DAJ,DAL,DAW,DAX,V14,V15,V16, V17,V18,V19,V20,V21,V22,V24	2
21	PAFZZ	5325-00-276-6343	96906	MS35489-23	GROMMET,NONMETALLIC PART OF KIT P/N 12256466 UOC: DAC,DAD,DAE,DAF,DAG,DA H,DAJ,DAL,DAW,DAX,V14,V15,V16, V17,V18,V19,V20,V21,V22,V24	1
22	MFFZZ		19207	8710557-84	HOSE,NONMETALLIC MAKE FROM HOSE P/N 8710557,84 IN. LONG PART OF KIT P/N 12256466 UOC: DAC,DAD,DAE,DAF,DAG,DA H,DAJ,DAL,DAW,DAX,V14,V15,V16, V17,V18,V19,V20,V21,V22,V24	1
23	XDFZZ		81343	J1231-6-10 430160S	ADAPTER,STRAIGHT,PI PART OF KIT P/N 12256466 UOC: DAC,DAD,DAE,DAF,DAG,DA H,DAJ,DAL,DAW,DAX,V14,V15,V16, V17,V18,V19,V20,V21,V22,V24	1
24	PAFZZ	4730-01-066-3071	24617	454086	ELBOW,PIPE PART OF KIT P/N 12256466 UOC: DAC,DAD,DAE,DAF,DAG,DA H,DAJ,DAL,DAW,DAX,V14,V15,V16, V17,V18,V19,V20,V21,V22,V24	2
25	KFFZZ	2540-01-236-1175	19207	12256434	PAD ASSEMBLY PART OF KIT P/ N 12256466 UOC: DAC,DAD,DAE,DAF,DAG,DA H,DAJ,DAL,DAW,DAX,V14,V15,V16, V17,V18,V19,V20,V21,V22,V24	1

END OF FIGURE

**FIELD MAINTENANCE
ENGINE COOLANT HEATER KIT, OIL PAN SHROUD, AND RELATED PARTS**

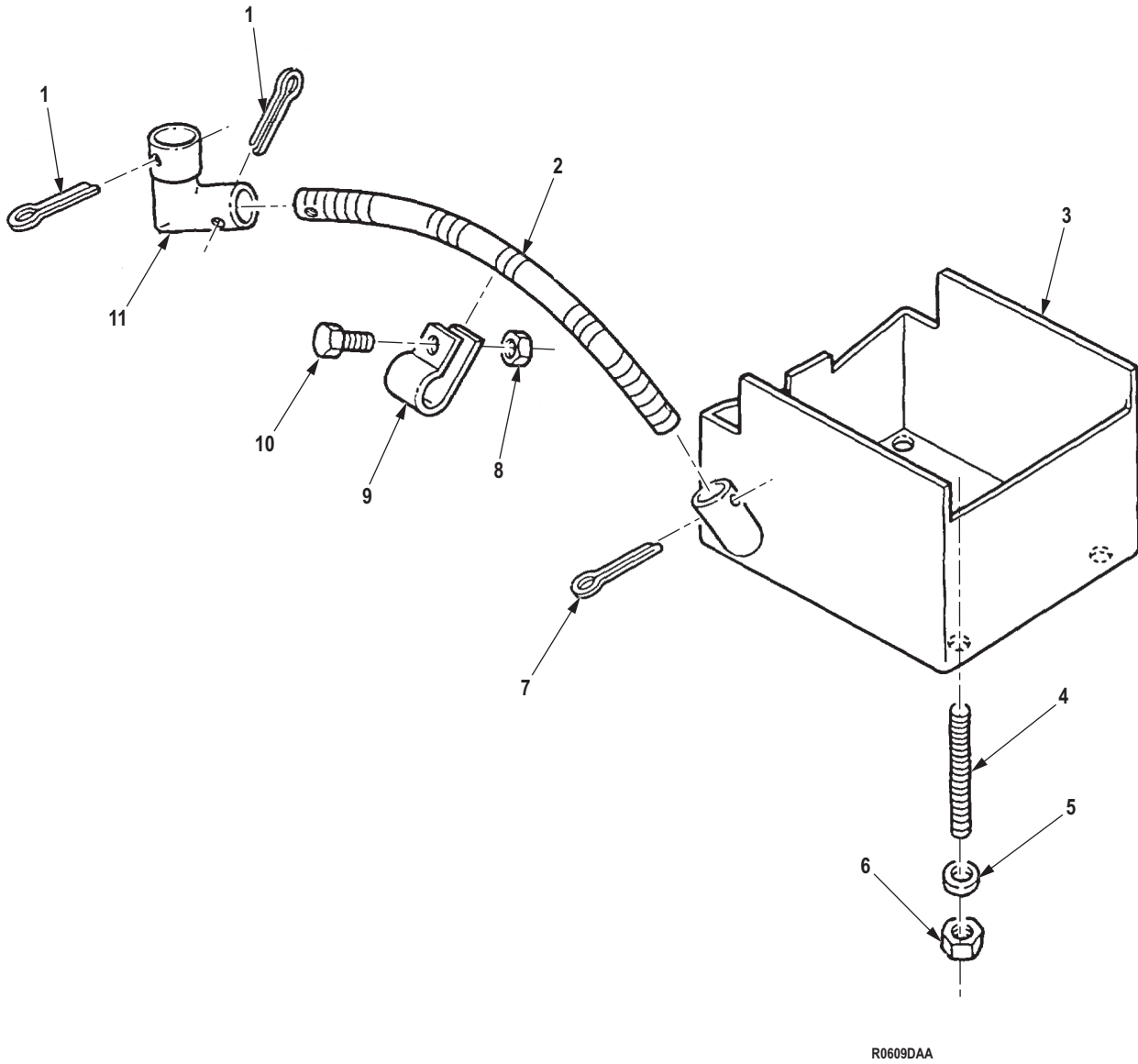

Figure 592. Engine Coolant Heater Kit, Oil Pan Shroud, and Related Parts.

(1) ITEM NO.	(2) SMR CODE	(3) NSN	(4) CAGEC	(5) PART NUMBER	(6) DESCRIPTION AND USABLE ON CODE (UOC)	(7) QTY
GROUP 3303 WINTERIZATION KITS.						
FIG. 592. ENGINE COOLANT HEATER KIT, OIL PAN SHROUD, AND RELATED PARTS.						
1	PAFZZ	5315-00-849-9854	80205	MS24665-498	PIN,COTTER PART OF KIT P/N 12256466 UOC: DAC,DAD,DAE,DAF,DAG,DA H,DAJ,DAL,DAW,DAX,V14,V15,V16, V17,V18,V19,V20,V21,V22,V24	2
2	PAFZZ	4720-01-181-0098	19207	7986268	HOSE,METALLIC PART OF KIT P/ N 12256466 UOC: DAC,DAD,DAE,DAF,DAG,DA H,DAJ,DAL,DAW,DAX,V14,V15,V16, V17,V18,V19,V20,V21,V22,V24	1
3	KFFZZ	2990-01-176-4801	19207	11648559	SHROUD,OIL PAN PART OF KIT P/N 12256466 UOC: DAC,DAD,DAE,DAF,DAG,DA H,DAJ,DAL,DAW,DAX,V14,V15,V16, V17,V18,V19,V20,V21,V22,V24	1
4	PAFZZ	5307-00-174-4863	19207	11648628	STUD,CONTINUOUS THR PART OF KIT P/N 12302775 UOC: DAC,DAD,DAE,DAF,DAG,DA H,DAJ,DAL,DAW,DAX,V14,V15,V16, V17,V18,V19,V20,V21,V22,V24	4
5	PAFZZ	5310-00-087-7493	96906	MS27183-13	WASHER,FLAT PART OF KIT P/N 12256466 UOC: DAC,DAD,DAE,DAF,DAG,DA H,DAJ,DAL,DAW,DAX,V14,V15,V16, V17,V18,V19,V20,V21,V22,V24	4
6	PAFZZ	5310-00-814-0673	81349	M45913/3-5CG8C	NUT,SELF-LOCKING,HE PART OF KIT P/N 12302775 UOC: DAC,DAD,DAE,DAF,DAG,DA H,DAJ,DAL,DAW,DAX,V14,V15,V16, V17,V18,V19,V20,V21,V22,V24	4
7	PAFZZ	5315-00-059-0187	80205	MS24665-363	PIN,COTTER PART OF KIT P/N 12256466 UOC: DAC,DAD,DAE,DAF,DAG,DA H,DAJ,DAL,DAW,DAX,V14,V15,V16, V17,V18,V19,V20,V21,V22,V24	1
8	PAFZZ	5310-00-814-0672	96906	M45913/3-6FG8C	NUT,SELF-LOCKING,HE PART OF KIT P/N 12256466 UOC: DAC,DAD,DAE,DAF,DAG,DA H,DAJ,DAL,DAW,DAX,V14,V15,V16, V17,V18,V19,V20,V21,V22,V24	1

(1) ITEM NO.	(2) SMR CODE	(3) NSN	(4) CAGEC	(5) PART NUMBER	(6) DESCRIPTION AND USABLE ON CODE (UOC)	(7) QTY
9	PAFZZ	5340-01-173-0241	19207	8707524	CLAMP,LOOP PART OF KIT P/N 12256466 UOC: DAC,DAD,DAE,DAF,DAG,DA H,DAJ,DAL,DAW,DAX,V14,V15,V16, V17,V18,V19,V20,V21,V22,V24	1
10	PAFZZ	5305-00-269-2803	80205	MS90726-60	SCREW,CAP,HEXAGON H PART OF KIT P/N 12256466 UOC: DAC,DAD,DAE,DAF,DAG,DA H,DAJ,DAL,DAW,DAX,V14,V15,V16, V17,V18,V19,V20,V21,V22,V24	1
11	KFFZZ		19207	7951084-3	ELBOW,TUBE PART OF KIT P/N 12256466 UOC: DAC,DAD,DAE,DAF,DAG,DA H,DAJ,DAL,DAW,DAX,V14,V15,V16, V17,V18,V19,V20,V21,V22,V24	1

END OF FIGURE

**FIELD MAINTENANCE
ENGINE COOLANT HEATER KIT, CONTROL BOX, AND RELATED PARTS**

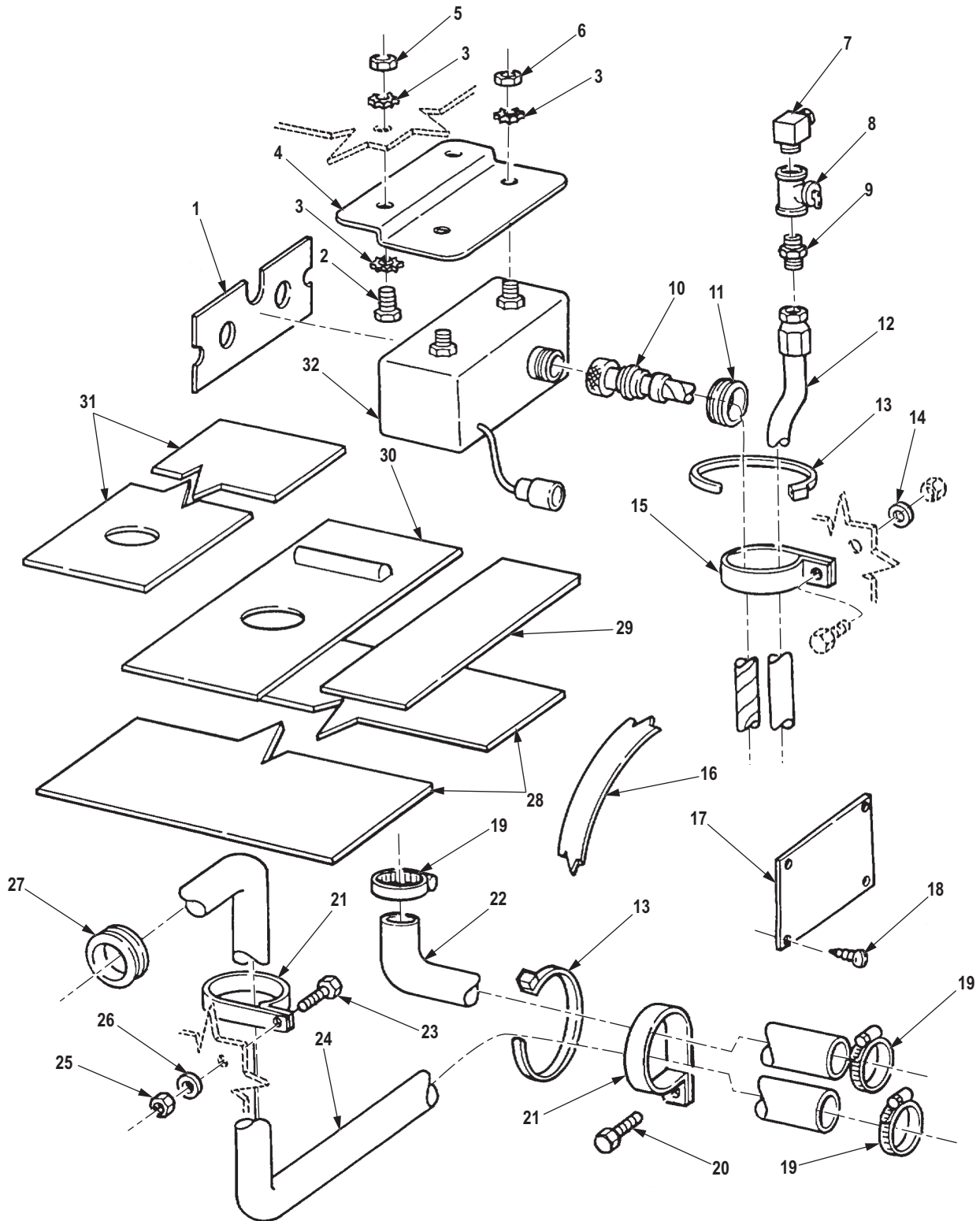

R0610DAA

Figure 593. Engine Coolant Heater Kit, Control Box, and Related Parts.

(1) ITEM NO.	(2) SMR CODE	(3) NSN	(4) CAGEC	(5) PART NUMBER	(6) DESCRIPTION AND USABLE ON CODE (UOC)	(7) QTY
GROUP 3303 WINTERIZATION KITS.						
FIG. 593. ENGINE COOLANT HEATER KIT, CONTROL BOX, AND RELATED PARTS.						
1	PAFZZ	7690-00-030-6615	19207	10896514	DECAL PART OF KIT P/N 57K4606 UOC: ZAA,ZAB,ZAC,ZAD,ZAE,ZAF, ZAG,ZAH,ZAJ,ZAL	1
2	PAFZZ	5305-00-267-8953	80204	B1821BH025F063N	SCREW,CAP,HEXAGON H PART OF KIT P/N 57K4606 UOC: ZAA,ZAB,ZAC,ZAD,ZAE,ZAF, ZAG,ZAH,ZAJ,ZAL	5
3	PAFZZ	5310-00-209-0786	96906	MS35335-33	WASHER,LOCK PART OF KIT P/ N 57K4606 UOC: ZAA,ZAB,ZAC,ZAD,ZAE,ZAF, ZAG,ZAH,ZAJ,ZAL	6
4	PFFZZ	5340-01-109-7950	19207	11648534	BRACKET,MOUNTING PART OF KIT P/N 57K4606 UOC: ZAA,ZAB,ZAC,ZAD,ZAE,ZAF, ZAG,ZAH,ZAJ,ZAL	1
5	PAFZZ	5310-00-935-9022	81349	M45913/3-4FG8C	NUT,SELF-LOCKING,HE PART OF KIT P/N 57K4606 UOC: ZAA,ZAB,ZAC,ZAD,ZAE,ZAF, ZAG,ZAH,ZAJ,ZAL	5
6	PAFZZ	5310-00-761-6882	96906	MS51967-2	NUT,PLAIN,HEXAGON PART OF KIT P/N 57K4606 UOC: ZAA,ZAB,ZAC,ZAD,ZAE,ZAF, ZAG,ZAH,ZAJ,ZAL	2
7	PAFZZ	4730-01-181-5777	30780	1/4CR-B	ELBOW,PIPE PART OF KIT P/N 57K4606 UOC: ZAA,ZAB,ZAC,ZAD,ZAE,ZAF, ZAG,ZAH,ZAJ,ZAL	1
8	PAFZZ	4820-00-263-3019	96906	MS35931-2	COCK,PLUG PART OF KIT P/N 57K4606 UOC: ZAA,ZAB,ZAC,ZAD,ZAE,ZAF, ZAG,ZAH,ZAJ,ZAL	1
9	PAFZZ	4730-00-803-6266	72582	8924145	ADAPTER,STRAIGHT,PI PART OF KIT P/N 57K4606 UOC: ZAA,ZAB,ZAC,ZAD,ZAE,ZAF, ZAG,ZAH,ZAJ,ZAL	1
10	PAFZZ	6150-01-096-5053	19207	12256438	CABLE ASSEMBLY,SPEC PART OF KIT P/N 57K4606 UOC: ZAA,ZAB,ZAC,ZAD,ZAE,ZAF, ZAG,ZAH,ZAJ,ZAL	1
11	PAFZZ	5325-01-124-7760	96906	MS35489-79	GROMMET,NONMETALLIC PART OF KIT P/N 57K4606 UOC: ZAA,ZAB,ZAC,ZAD,ZAE,ZAF, ZAG,ZAH,ZAJ,ZAL	1

(1) ITEM NO.	(2) SMR CODE	(3) NSN	(4) CAGEC	(5) PART NUMBER	(6) DESCRIPTION AND USABLE ON CODE (UOC)	(7) QTY
12	PAFZZ	4720-01-106-3986	19207	12256449	HOSE ASSEMBLY,NONME PART OF KIT P/N 57K4606 UOC: ZAA,ZAB,ZAC,ZAD,ZAE,ZAF, ZAG,ZAH,ZAJ,ZAL	1
13	PAFZZ	5975-00-156-3253	81343	MS3367-2-9	STRAP,TIEDOWN,ELECT PART OF KIT P/N 57K4606 UOC: ZAA,ZAB,ZAC,ZAD,ZAE,ZAF, ZAG,ZAH,ZAJ,ZAL	14
14	PAFZZ	5310-01-092-5496	19207	8356625-1	WASHER,FLAT PART OF KIT P/N 57K4606 UOC: ZAA,ZAB,ZAC,ZAD,ZAE,ZAF, ZAG,ZAH,ZAJ,ZAL	1
15	PAFZZ	5340-00-809-1500	80205	MS21333-107	CLAMP,LOOP PART OF KIT P/N 57K4606 UOC: ZAA,ZAB,ZAC,ZAD,ZAE,ZAF, ZAG,ZAH,ZAJ,ZAL	1
16	PAFZZ	3030-01-287-3155	20796	680K8	BELT,V PART OF KIT P/N 57K4606 UOC: ZAA,ZAB,ZAC,ZAD,ZAE,ZAF, ZAG,ZAH,ZAJ,ZAL	1
17	PFFZZ	9905-01-032-7002	19207	10896651	PLATE,INSTRUCTION PART OF KIT P/N 57K4606 UOC: ZAA,ZAB,ZAC,ZAD,ZAE,ZAF, ZAG,ZAH,ZAJ,ZAL	1
18	PAFZZ	5305-01-296-2849	80205	MS24625-47	SCREW,TAPPING PART OF KIT P/N 57K4606 UOC: ZAA,ZAB,ZAC,ZAD,ZAE,ZAF, ZAG,ZAH,ZAJ,ZAL	4
19	PAFZZ	4730-00-908-3194	58536	A-A-52506-F-12	CLAMP,HOSE PART OF KIT P/N 57K4606 UOC: ZAA,ZAB,ZAC,ZAD,ZAE,ZAF, ZAG,ZAH,ZAJ,ZAL	3
20	PAFZZ	5306-01-289-9197	24617	11500713	BOLT,MACHINE PART OF KIT P/ N 57K4606 UOC: ZAA,ZAB,ZAC,ZAD,ZAE,ZAF, ZAG,ZAH,ZAJ,ZAL	1
21	PAFZZ	5340-00-702-2848	80205	MS21333-128	CLAMP,LOOP PART OF KIT P/N 57K4606 UOC: ZAA,ZAB,ZAC,ZAD,ZAE,ZAF, ZAG,ZAH,ZAJ,ZAL	3
22	MFFZZ		19207	8710557 X 72 IN	HOSE, MAKE FROM HOSE, P/N 8710557, 72 IN.LONG PART OF KIT P/N 57K4606 UOC: ZAA,ZAB,ZAC,ZAD,ZAE,ZAF, ZAG,ZAH,ZAJ,ZAL	1
23	PAFZZ	5305-00-719-5219	80204	B1821BH050F125N	SCREW,CAP,HEXAGON H PART OF KIT P/N 57K4606 UOC: ZAA,ZAB,ZAC,ZAD,ZAE,ZAF, ZAG,ZAH,ZAJ,ZAL	2

(1) ITEM NO.	(2) SMR CODE	(3) NSN	(4) CAGEC	(5) PART NUMBER	(6) DESCRIPTION AND USABLE ON CODE (UOC)	(7) QTY
24	MFFZZ		19207	8710557 X 107 IN	HOSE, MAKE FROM HOSE, P/N 8710557, 107 IN.LONG PART OF KIT P/N 57K4606 UOC: ZAA,ZAB,ZAC,ZAD,ZAE,ZAF, ZAG,ZAH,ZAJ,ZAL	1
25	PAFZZ	5310-00-814-0672	96906	M45913/3-6FG8C	NUT,SELF-LOCKING,HE PART OF KIT P/N 57K4606 UOC: ZAA,ZAB,ZAC,ZAD,ZAE,ZAF, ZAG,ZAH,ZAJ,ZAL	2
26	PAFZZ	5310-00-274-8041	06853	204235	WASHER,FLAT PART OF KIT P/N 57K4606 UOC: ZAA,ZAB,ZAC,ZAD,ZAE,ZAF, ZAG,ZAH,ZAJ,ZAL	2
27	PAFZZ	5325-00-276-6343	96906	MS35489-23	GROMMET,NONMETALLIC PART OF KIT P/N 57K4606 UOC: ZAA,ZAB,ZAC,ZAD,ZAE,ZAF, ZAG,ZAH,ZAJ,ZAL	2
28	PFFZZ	2540-01-236-1175	19207	12256434	PAD ASSEMBLY PART OF KIT P/ N 57K4606 UOC: ZAA,ZAB,ZAC,ZAD,ZAE,ZAF, ZAG,ZAH,ZAJ,ZAL	1
29	PAFZZ	6160-01-125-6075	19207	12277132	BLOCK,SUPPORT,BATTE PART OF KIT P/N 57K4606 UOC: ZAA,ZAB,ZAC,ZAD,ZAE,ZAF, ZAG,ZAH,ZAJ,ZAL	4
30	PAFZZ	6160-01-125-6074	19207	12277133	BLOCK,SUPPORT,BATTE PART OF KIT P/N 57K4606 UOC: ZAA,ZAB,ZAC,ZAD,ZAE,ZAF, ZAG,ZAH,ZAJ,ZAL	2
31	PAFZZ	6160-01-125-6073	19207	12277134	BLOCK,SUPPORT,BATTE PART OF KIT P/N 57K4606 UOC: ZAA,ZAB,ZAC,ZAD,ZAE,ZAF, ZAG,ZAH,ZAJ,ZAL	2
32	PAFZZ	2540-01-125-6154	19207	11669705	CONTROL BOX,ELECTRI PART OF KIT P/N 57K4606 UOC: ZAA,ZAB,ZAC,ZAD,ZAE,ZAF, ZAG,ZAH,ZAJ,ZAL	1

END OF FIGURE

**FIELD MAINTENANCE
ENGINE COOLANT HEATER KIT, HEATER ASSEMBLY, PUMP ASSEMBLY, AND RELATED PARTS**

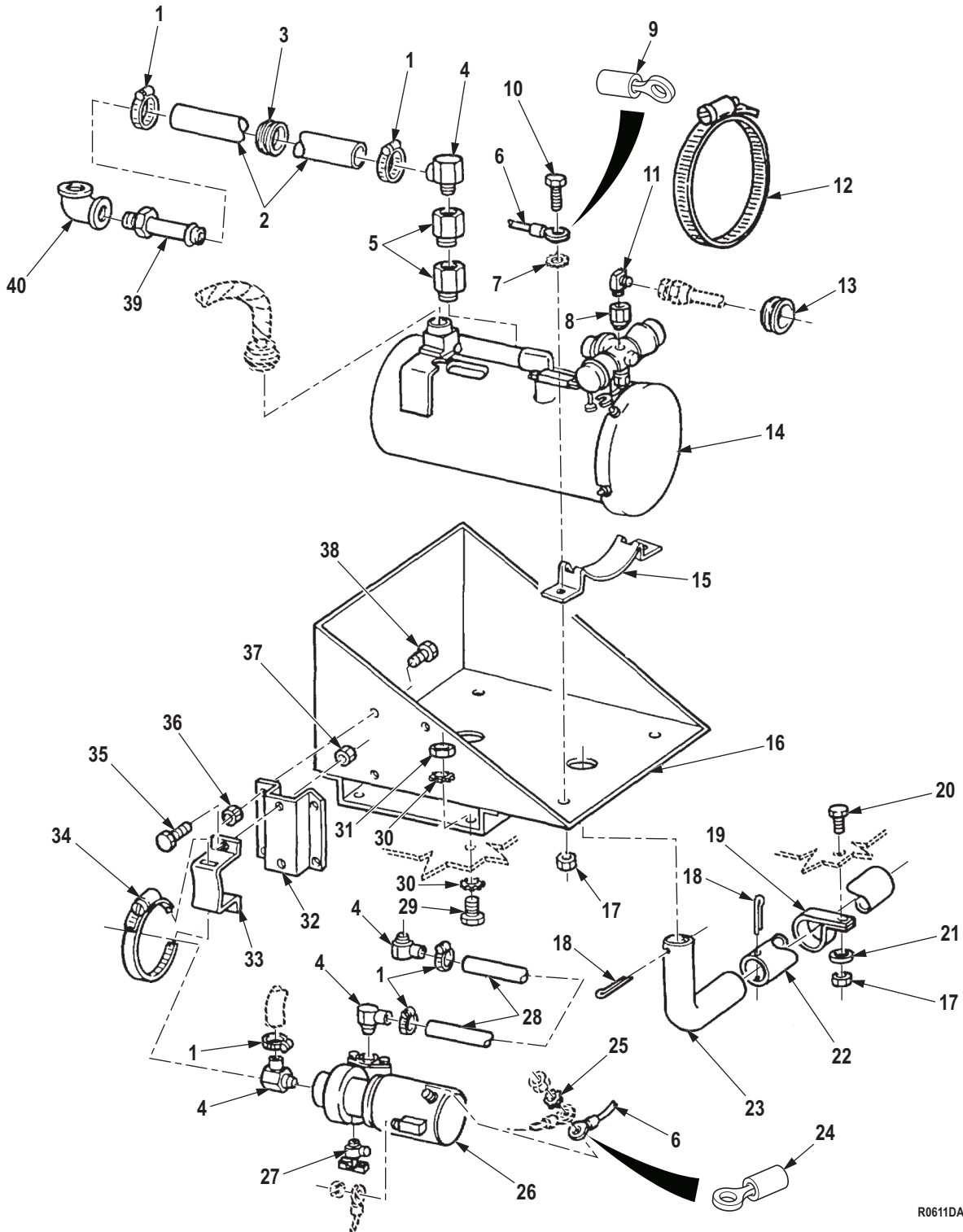

R0611DAA

Figure 594. Engine Coolant Heater Kit, Heater Assembly, Pump Assembly, and Related Parts.

(1) ITEM NO.	(2) SMR CODE	(3) NSN	(4) CAGEC	(5) PART NUMBER	(6) DESCRIPTION AND USABLE ON CODE (UOC)	(7) QTY
GROUP 3303 WINTERIZATION KITS.						
FIG. 594. ENGINE COOLANT HEATER KIT, HEATER ASSEMBLY, PUMP ASSEMBLY, AND RELATED PARTS.						
1	PAFZZ	4730-00-908-3194	58536	A-A-52506-F-12	CLAMP,HOSE PART OF KIT P/N 57K4606 UOC: DAC,DAD,DAE,DAF,DAG,DA H,DAJ,DAL,DAW,DAX,V14,V15,V16, V17,V18,V19,V20,V21,V22,V24,ZAA, ZAB,ZAC,ZAD,ZAE,ZAF,ZAG,ZAH,Z AJ,ZAL	5
2	MFFZZ		19207	8710557 X 44 IN	HOSE, MAKE FROM HOSE, P/N 8710557, 44 IN.LONG PART OF KIT P/N 57K4606 UOC: ZAA,ZAB,ZAC,ZAD,ZAE,ZAF, ZAG,ZAH,ZAJ,ZAL	1
3	PAFZZ	5325-00-276-6343	96906	MS35489-23	GROMMET,NONMETALLIC PART OF KIT P/N 57K4606 UOC: DAC,DAD,DAE,DAF,DAG,DA H,DAJ,DAL,DAW,DAX,V14,V15,V16, V17,V18,V19,V20,V21,V22,V24,ZAA, ZAB,ZAC,ZAD,ZAE,ZAF,ZAG,ZAH,Z AJ,ZAL	1
4	PAFZZ	4730-00-940-0947	81343	J1231-8-10431460C	ELBOW,PIPE TO HOSE PART OF KIT P/N 57K4606 UOC: ZAA,ZAB,ZAC,ZAD,ZAE,ZAF, ZAG,ZAH,ZAJ,ZAL	4
5	PAFZZ	4730-00-475-5168	24617	444004	COUPLING,PIPE PART OF KIT P/ N 57K4606 UOC: ZAA,ZAB,ZAC,ZAD,ZAE,ZAF, ZAG,ZAH,ZAJ,ZAL	2
6	MFFZZ		47457	20511284AR	WIRE,ELECTRICAL MAKE FROM WIRE,P/N M13486/1-5, AS REQUIRED PART OF KIT P/N 57K4606 UOC: ZAA,ZAB,ZAC,ZAD,ZAE,ZAF, ZAG,ZAH,ZAJ,ZAL	1
7	PAFZZ	5310-00-627-6128	96906	MS35335-35	WASHER,LOCK PART OF KIT P/ N 57K4606 UOC: ZAA,ZAB,ZAC,ZAD,ZAE,ZAF, ZAG,ZAH,ZAJ,ZAL	4
8	PAFZZ	4730-00-415-3172	46717	LA-519-9	COUPLING,PIPE PART OF KIT P/ N 57K4606 UOC: ZAA,ZAB,ZAC,ZAD,ZAE,ZAF, ZAG,ZAH,ZAJ,ZAL	1
9	PAFZZ	5940-00-892-3151	96906	MS35436-9	TERMINAL,LUG PART OF KIT P/ N 57K4606 UOC: ZAA,ZAB,ZAC,ZAD,ZAE,ZAF, ZAG,ZAH,ZAJ,ZAL	1

(1) ITEM NO.	(2) SMR CODE	(3) NSN	(4) CAGEC	(5) PART NUMBER	(6) DESCRIPTION AND USABLE ON CODE (UOC)	(7) QTY
10	PAFZZ	5305-00-269-3234	80204	B1821BH038F075N	SCREW,CAP,HEXAGON H PART OF KIT P/N 57K4606 UOC: DAC,DAD,DAE,DAF,DAG,DA H,DAJ,DAL,DAW,DAX,V14,V15,V16, V17,V18,V19,V20,V21,V22,V24,ZAA, ZAB,ZAC,ZAD,ZAE,ZAF,ZAG,ZAH,Z AJ,ZAL	4
11	PAFZZ	4730-00-254-6211	81343	J5124-2010202B	ELBOW,PIPE TO TUBE PART OF KIT P/N 57K4606 UOC: ZAA,ZAB,ZAC,ZAD,ZAE,ZAF, ZAG,ZAH,ZAJ,ZAL	1
12	PAFZZ	4730-00-908-6294	58536	A-A-52506-F-104	CLAMP,HOSE PART OF KIT P/N 57K4606 UOC: ZAA,ZAB,ZAC,ZAD,ZAE,ZAF, ZAG,ZAH,ZAJ,ZAL	2
13	PAFZZ	5325-00-290-1960	96906	MS35489-27	GROMMET,NONMETALLIC PART OF KIT P/N 57K4606 UOC: ZAA,ZAB,ZAC,ZAD,ZAE,ZAF, ZAG,ZAH,ZAJ,ZAL	1
14	PAFFF	2990-00-997-1532	19207	11601698	HEATER,COOLANT,ENGI PART OF KIT P/N 57K4606 UOC: ZAA,ZAB,ZAC,ZAD,ZAE,ZAF, ZAG,ZAH,ZAJ,ZAL	1
15	PAFZZ	5340-01-206-8586	19207	10896477	STRAP,RETAINING PART OF KIT P/N 57K4606 UOC: ZAA,ZAB,ZAC,ZAD,ZAE,ZAF, ZAG,ZAH,ZAJ,ZAL	2
16	PAFZZ		19207	12256437	BRACKET ASSEMBLY, PART OF KIT P/N 57K4606 UOC: ZAA,ZAB,ZAC,ZAD,ZAE,ZAF, ZAG,ZAH,ZAJ,ZAL	1
17	PAFZZ	5310-00-814-0672	96906	M45913/3-6FG8C	NUT,SELF-LOCKING,HE PART OF KIT P/N 57K4606 UOC: DAC,DAD,DAE,DAF,DAG,DA H,DAJ,DAL,DAW,DAX,V14,V15,V16, V17,V18,V19,V20,V21,V22,V24,ZAA, ZAB,ZAC,ZAD,ZAE,ZAF,ZAG,ZAH,Z AJ,ZAL	5
18	PAFZZ	5315-00-879-2910	80205	MS24665-427	PIN,COTTER PART OF KIT P/N 57K4606 UOC: ZAA,ZAB,ZAC,ZAD,ZAE,ZAF, ZAG,ZAH,ZAJ,ZAL	2
19	PAFZZ	5340-00-598-0225	88044	AN742-26	CLAMP,LOOP PART OF KIT P/N 57K4606 UOC: ZAA,ZAB,ZAC,ZAD,ZAE,ZAF, ZAG,ZAH,ZAJ,ZAL	1

(1) ITEM NO.	(2) SMR CODE	(3) NSN	(4) CAGEC	(5) PART NUMBER	(6) DESCRIPTION AND USABLE ON CODE (UOC)	(7) QTY
20	PAFZZ	5305-00-719-5219	80204	B1821BH050F125N	SCREW,CAP,HEXAGON H PART OF KIT P/N 57K4606 UOC: DAC,DAD,DAE,DAF,DAG,DA H,DAJ,DAL,DAW,DAX,V14,V15,V16, V17,V18,V19,V20,V21,V22,V24,ZAA, ZAB,ZAC,ZAD,ZAE,ZAF,ZAG,ZAH,Z AJ,ZAL	2
21	PAFZZ	5310-00-274-8041	06853	204235	WASHER,FLAT PART OF KIT P/N 57K4606 UOC: ZAA,ZAB,ZAC,ZAD,ZAE,ZAF, ZAG,ZAH,ZAJ,ZAL	2
22	PAFZZ	2990-01-287-3189	05MG0	20511145-1	PIPE,EXHAUST PART OF KIT P/ N 57K4606 UOC: ZAA,ZAB,ZAC,ZAD,ZAE,ZAF, ZAG,ZAH,ZAJ,ZAL	1
23	PAFZZ	2990-01-288-5844	05MG0	20511139-1	PIPE,EXHAUST PART OF KIT P/ N 57K0243 UOC: ZAA,ZAB,ZAC,ZAD,ZAE,ZAF, ZAG,ZAH,ZAJ,ZAL	1
24	PAFZZ	5940-00-534-0986	96906	MS35436-4	TERMINAL,LUG PART OF KIT P/ N 57K4606 UOC: ZAA,ZAB,ZAC,ZAD,ZAE,ZAF, ZAG,ZAH,ZAJ,ZAL	1
25	PAFZZ	5310-00-209-0788	96906	MS35335-30	WASHER,LOCK PART OF KIT P/ N 57K4606 UOC: ZAA,ZAB,ZAC,ZAD,ZAE,ZAF, ZAG,ZAH,ZAJ,ZAL	1
26	PAFZZ	4320-00-930-2045	19207	10946835	PUMP UNIT,CENTRIFUG PART OF KIT P/N 57K4606 UOC: ZAA,ZAB,ZAC,ZAD,ZAE,ZAF, ZAG,ZAH,ZAJ,ZAL	1
27	PAFZZ	4820-00-275-2224	96906	MS35783-1	COCK,DRAIN PART OF KIT P/N 57K4606 UOC: ZAA,ZAB,ZAC,ZAD,ZAE,ZAF, ZAG,ZAH,ZAJ,ZAL	1
28	MFFZZ		19207	8710557 X 22 IN	HOSE, MAKE FROM HOSE, P/N 8710557, 22 IN.LONG PART OF KIT P/N 57K4606 UOC: ZAA,ZAB,ZAC,ZAD,ZAE,ZAF, ZAG,ZAH,ZAJ,ZAL	1
29	PAFZZ	5305-01-288-1417	72582	11505185	SCREW,CAP,HEXAGON H PART OF KIT P/N 57K4606 UOC: ZAA,ZAB,ZAC,ZAD,ZAE,ZAF, ZAG,ZAH,ZAJ,ZAL	4
30	PAFZZ	5310-00-514-6674	96906	MS35335-34	WASHER,LOCK PART OF KIT P/ N 57K4606 UOC: ZAA,ZAB,ZAC,ZAD,ZAE,ZAF, ZAG,ZAH,ZAJ,ZAL	8

(1) ITEM NO.	(2) SMR CODE	(3) NSN	(4) CAGEC	(5) PART NUMBER	(6) DESCRIPTION AND USABLE ON CODE (UOC)	(7) QTY
31	PAFZZ	5310-01-290-7456	72582	11500661	NUT,CLIP-ON PART OF KIT P/N 57K4606 UOC: ZAA,ZAB,ZAC,ZAD,ZAE,ZAF, ZAG,ZAH,ZAJ,ZAL	4
32	PAFZZ	5340-01-288-5156	19207	12302637	STRAP,RETAINING PART OF KIT P/N 57K4606 UOC: ZAA,ZAB,ZAC,ZAD,ZAE,ZAF, ZAG,ZAH,ZAJ,ZAL	1
33	PFFZZ	5340-01-146-7667	19207	11592371	STRAP,RETAINING PART OF KIT P/N 57K4606 UOC: ZAA,ZAB,ZAC,ZAD,ZAE,ZAF, ZAG,ZAH,ZAJ,ZAL	1
34	PAFZZ	4730-00-908-6292	58536	A-A-52506-F-48	CLAMP,HOSE PART OF KIT P/N 57K4606 UOC: ZAA,ZAB,ZAC,ZAD,ZAE,ZAF, ZAG,ZAH,ZAJ,ZAL	1
35	PAFZZ	5306-00-225-9086	80205	MS90726-31	BOLT,MACHINE PART OF KIT P/ N 57K4606 UOC: ZAA,ZAB,ZAC,ZAD,ZAE,ZAF, ZAG,ZAH,ZAJ,ZAL	2
36	PAFZZ	5310-00-935-9022	81349	M45913/3-4FG8C	NUT,SELF-LOCKING,HE PART OF KIT P/N 57K4606 UOC: DAC,DAD,DAE,DAF,DAG,DA H,DAJ,DAL,DAW,DAX,V14,V15,V16, V17,V18,V19,V20,V21,V22,V24,ZAA, ZAB,ZAC,ZAD,ZAE,ZAF,ZAG,ZAH,Z AJ,ZAL	1
37	PAFZZ	5310-00-241-6658	81349	M45913/3-5FG8C	NUT,SELF-LOCKING,HE PART OF KIT P/N 57K4606 UOC: ZAA,ZAB,ZAC,ZAD,ZAE,ZAF, ZAG,ZAH,ZAJ,ZAL	2
38	PAFZZ	5305-00-267-8953	80204	B1821BH025F063N	SCREW,CAP,HEXAGON H PART OF KIT P/N 57K4606 UOC: DAC,DAD,DAE,DAF,DAG,DA H,DAJ,DAL,DAW,DAX,V14,V15,V16, V17,V18,V19,V20,V21,V22,V24,ZAA, ZAB,ZAC,ZAD,ZAE,ZAF,ZAG,ZAH,Z AJ,ZAL	1
39	XDFZZ		81343	J1231-6-10 430160S	ADAPTER,STRAIGHT,PI PART OF KIT P/N 57K4606 UOC: ZAA,ZAB,ZAC,ZAD,ZAE,ZAF, ZAG,ZAH,ZAJ,ZAL	1
40	PAFZZ	4730-01-287-0953	7D409	444198	ELBOW,PIPE PART OF KIT P/N 57K4606 UOC: ZAA,ZAB,ZAC,ZAD,ZAE,ZAF, ZAG,ZAH,ZAJ,ZAL	1

END OF FIGURE

**FIELD MAINTENANCE
FUEL BURNING PERSONNEL HEATER KIT, CONTROL BOX, HEATER, AND WIRING HARNESS**

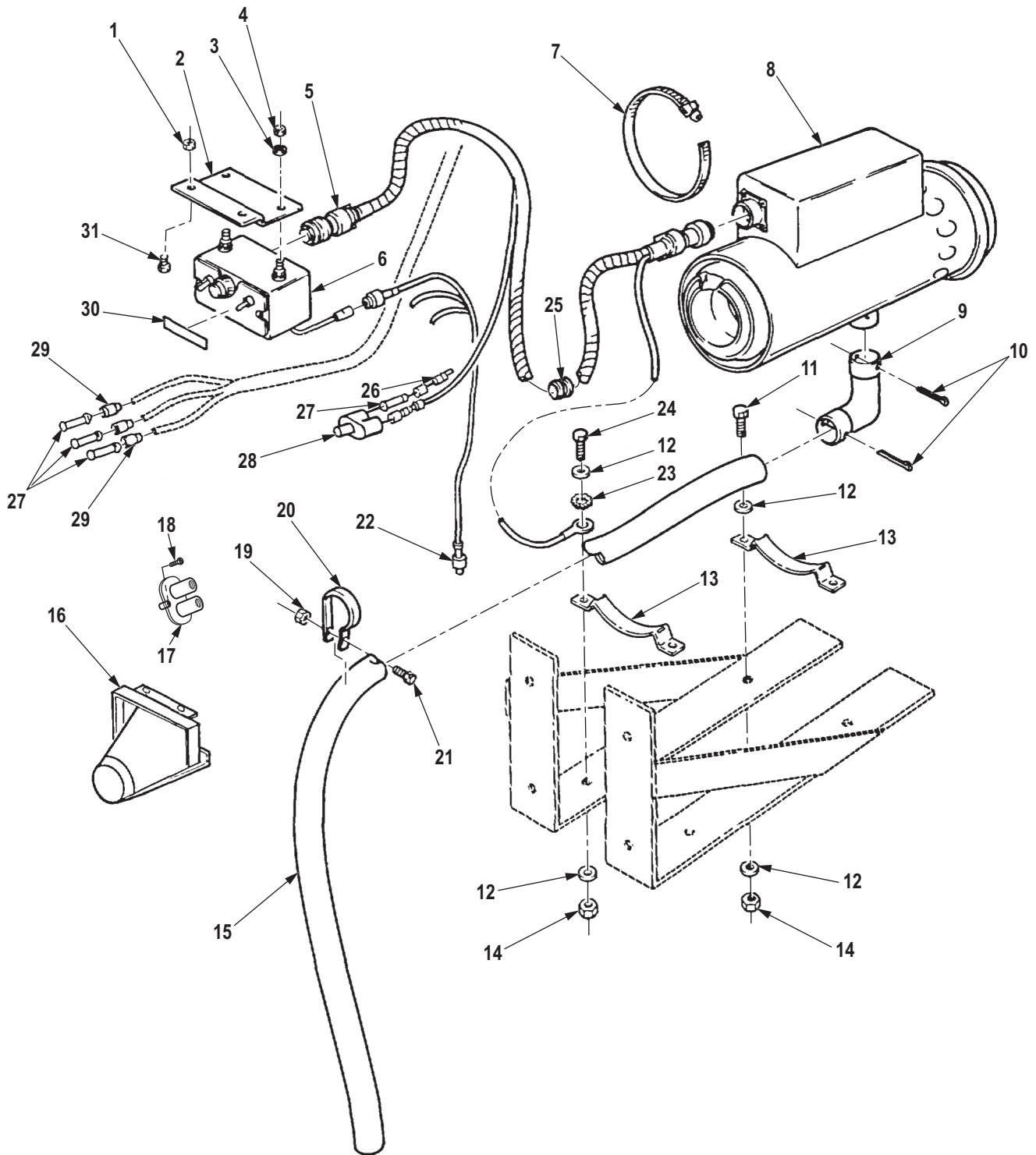

R0612DAA

Figure 595. Fuel Burning Personnel Heater Kit, Control Box, Heater, and Wiring Harness.

(1) ITEM NO.	(2) SMR CODE	(3) NSN	(4) CAGEC	(5) PART NUMBER	(6) DESCRIPTION AND USABLE ON CODE (UOC)	(7) QTY
GROUP 3303 WINTERIZATION KITS.						
FIG. 595. FUEL BURNING PERSONNEL HEATER KIT, CONTROL BOX, HEATER, AND WIRING HARNESS.						
1	PAFZZ	5310-00-935-9022	81349	M45913/3-4FG8C	NUT,SELF-LOCKING,HE OF KIT P/N 12256443 UOC: DAC,DAD,DAE,DAF,DAG,DA H,DAJ,DAL,DAW,DAX,V14,V15,V16, V17,V18,V19,V20,V21,V22,V24	2
2	PAFZZ	5340-01-109-7950	19207	11648534	BRACKET,MOUNTING KIT P/N 12256443 UOC: DAC,DAD,DAE,DAF,DAG,DA H,DAJ,DAL,DAW,DAX,V14,V15,V16, V17,V18,V19,V20,V21,V22,V24	1
3	PAFZZ	5310-00-209-0786	96906	MS35335-33	WASHER,LOCK N 12256443 UOC: DAC,DAD,DAE,DAF,DAG,DA H,DAJ,DAL,DAW,DAX,V14,V15,V16, V17,V18,V19,V20,V21,V22,V24	2
4	PAFZZ	5310-00-761-6882	96906	MS51967-2	NUT,PLAIN,HEXAGON KIT P/N 12256443 UOC: DAC,DAD,DAE,DAF,DAG,DA H,DAJ,DAL,DAW,DAX,V14,V15,V16, V17,V18,V19,V20,V21,V22,V24,ZAA, ZAB,ZAC,ZAD,ZAE,ZAF,ZAG,ZAH,Z AJ,ZAL	2
5	PAFZZ	2920-01-095-8308	19207	12256430	WIRING HARNESS,BRAN OF KIT P/N 12256443 UOC: DAC,DAD,DAE,DAF,DAG,DA H,DAJ,DAL,DAW,DAX,V14,V15,V16, V17,V18,V19,V20,V21,V22,V24,ZAA, ZAB,ZAC,ZAD,ZAE,ZAF,ZAG,ZAH,Z AJ,ZAL	1
6	PAFZZ	2540-01-125-6154	19207	11669705	CONTROL BOX,ELECTRI OF KIT P/N 12256443 UOC: DAC,DAD,DAE,DAF,DAG,DA H,DAJ,DAL,DAW,DAX,V14,V15,V16, V17,V18,V19,V20,V21,V22,V24	1
7	PAFZZ	4730-00-908-6294	58536	A-A-52506-F-104	CLAMP,HOSE 12256443 UOC: DAC,DAD,DAE,DAF,DAG,DA H,DAJ,DAL,DAW,DAX,V14,V15,V16, V17,V18,V19,V20,V21,V22,V24	2
8	PAFZZ	2540-01-194-3323	81349	MIL-PRF32222	HEATER,VEHICULAR,CO OF KIT P/N 12256443 UOC: DAC,DAD,DAE,DAF,DAG,DA H,DAJ,DAL,DAW,DAX,V14,V15,V16, V17,V18,V19,V20,V21,V22,V24	1

(1) ITEM NO.	(2) SMR CODE	(3) NSN	(4) CAGEC	(5) PART NUMBER	(6) DESCRIPTION AND USABLE ON CODE (UOC)	(7) QTY
9	PAFZZ	4730-01-214-6720	34623	12302645	ELBOW,TUBE PART OF KIT P/N 12256443 UOC: DAC,DAD,DAE,DAF,DAG,DA H,DAJ,DAL,DAW,DAX,V14,V15,V16, V17,V18,V19,V20,V21,V22,V24	1
10	PAFZZ	5315-00-849-9854	80205	MS24665-498	PIN,COTTER PART OF KIT P/N 12256443 UOC: DAC,DAD,DAE,DAF,DAG,DA H,DAJ,DAL,DAW,DAX,V14,V15,V16, V17,V18,V19,V20,V21,V22,V24	2
11	PAFZZ	5305-00-225-9091	80205	MS90726-36	SCREW,CAP,HEXAGON H PART OF KIT P/N 12256443 UOC: DAC,DAD,DAE,DAF,DAG,DA H,DAJ,DAL,DAW,DAX,V14,V15,V16, V17,V18,V19,V20,V21,V22,V24	1
12	PAFZZ	5310-00-081-4219	96906	MS27183-12	WASHER,FLAT PART OF KIT P/N 12256443 UOC: DAC,DAD,DAE,DAF,DAG,DA H,DAJ,DAL,DAW,DAX,V14,V15,V16, V17,V18,V19,V20,V21,V22,V24,ZAA, ZAB,ZAC,ZAD,ZAE,ZAF,ZAG,ZAH,Z AJ,ZAL	8
13	PAFZZ	5340-01-416-3003	19207	12256199	BRACKET,MOUNTING PART OF KIT P/N 12256443 UOC: DAC,DAD,DAE,DAF,DAG,DA H,DAJ,DAL,DAW,DAX,V14,V15,V16, V17,V18,V19,V20,V21,V22,V24	2
14	PAFZZ	5310-00-241-6658	81349	M45913/3-5FG8C	NUT,SELF-LOCKING,HE PART OF KIT P/N 12256443 UOC: DAC,DAD,DAE,DAF,DAG,DA H,DAJ,DAL,DAW,DAX,V14,V15,V16, V17,V18,V19,V20,V21,V22,V24	4
15	PAFZZ	2990-01-106-2296	19207	11677627-1	PIPE,EXHAUST PART OF KIT P/ N 12256443 UOC: DAC,DAD,DAE,DAF,DAG,DA H,DAJ,DAL,DAW,DAX,V14,V15,V16, V17,V18,V19,V20,V21,V22,V24	1
16	PAFZZ	2540-01-310-4829	19207	12255940-1	NOZZLE,DEFROSTER,VE PART OF KIT P/N 12256443 UOC: DAC,DAD,DAE,DAF,DAG,DA H,DAJ,DAL,DAW,DAX,V14,V15,V16, V17,V18,V19,V20,V21,V22,V24	2
17	XDFZZ		81349	M13516/1-1	CIRCUIT BREAKER PART OF KIT P/N 12256443 UOC: DAC,DAD,DAE,DAF,DAG,DA H,DAJ,DAL,DAW,DAX,V14,V15,V16, V17,V18,V19,V20,V21,V22,V24	1

(1) ITEM NO.	(2) SMR CODE	(3) NSN	(4) CAGEC	(5) PART NUMBER	(6) DESCRIPTION AND USABLE ON CODE (UOC)	(7) QTY
18	PAFZZ	5305-00-855-0965	96906	MS24629-38	SCREW,TAPPING PART OF KIT P/N 12256443 UOC: DAC,DAD,DAE,DAF,DAG,DA H,DAJ,DAL,DAW,DAX,V14,V15,V16, V17,V18,V19,V20,V21,V22,V24	2
19	PAFZZ	5310-00-814-0672	96906	M45913/3-6FG8C	NUT,SELF-LOCKING,HE PART OF KIT P/N 12256443 UOC: DAC,DAD,DAE,DAF,DAG,DA H,DAJ,DAL,DAW,DAX,V14,V15,V16, V17,V18,V19,V20,V21,V22,V24	2
20	PAFZZ	5340-01-173-0241	19207	8707524	CLAMP,LOOP PART OF KIT P/N 12256443 UOC: DAC,DAD,DAE,DAF,DAG,DA H,DAJ,DAL,DAW,DAX,V14,V15,V16, V17,V18,V19,V20,V21,V22,V24	2
21	PAFZZ	5305-00-269-2803	80205	MS90726-60	SCREW,CAP,HEXAGON H PART OF KIT P/N 12256443 UOC: DAC,DAD,DAE,DAF,DAG,DA H,DAJ,DAL,DAW,DAX,V14,V15,V16, V17,V18,V19,V20,V21,V22,V24	2
22	PFFZZ	5995-01-215-0930	19207	12302627	WIRING HARNESS,BRAN PART OF KIT P/N 12256443 UOC: DAC,DAD,DAE,DAF,DAG,DA H,DAJ,DAL,DAW,DAX,V14,V15,V16, V17,V18,V19,V20,V21,V22,V24	1
23	PAFZZ	5310-00-728-2044	96906	MS45904-73	WASHER,LOCK PART OF KIT P/ N 12256443 UOC: DAC,DAD,DAE,DAF,DAG,DA H,DAJ,DAL,DAW,DAX,V14,V15,V16, V17,V18,V19,V20,V21,V22,V24	1
24	PAFZZ	5306-00-051-4077	80204	B1821BH031F113N	BOLT,MACHINE PART OF KIT P/ N 12256443 UOC: DAC,DAD,DAE,DAF,DAG,DA H,DAJ,DAL,DAW,DAX,V14,V15,V16, V17,V18,V19,V20,V21,V22,V24	4
25	PAFZZ	5325-01-124-7760	96906	MS35489-79	GROMMET,NONMETALLIC PART OF KIT P/N 12256443 UOC: DAC,DAD,DAE,DAF,DAG,DA H,DAJ,DAL,DAW,DAX,V14,V15,V16, V17,V18,V19,V20,V21,V22,V24	1
26	PAFZZ	5935-00-833-8561	19207	8338561	SHELL,ELECTRICAL CO PART OF KIT P/N 12256443 UOC: DAC,DAD,DAE,DAF,DAG,DA H,DAJ,DAL,DAW,DAX,V14,V15,V16, V17,V18,V19,V20,V21,V22,V24	1

(1) ITEM NO.	(2) SMR CODE	(3) NSN	(4) CAGEC	(5) PART NUMBER	(6) DESCRIPTION AND USABLE ON CODE (UOC)	(7) QTY
27	PAFZZ	5935-00-214-0904	19207	7982907	DUMMY CONNECTOR,PLU PART OF KIT P/N 12256443 UOC: DAC,DAD,DAE,DAF,DAG,DA H,DAJ,DAL,DAW,DAX,V14,V15,V16, V17,V18,V19,V20,V21,V22,V24	3
28	PAFZA	5935-00-900-6281	96906	MS27147-1	ADAPTER,CONNECTOR PART OF KIT P/N 12256443 UOC: DAC,DAD,DAE,DAF,DAG,DA H,DAJ,DAL,DAW,DAX,V14,V15,V16, V17,V18,V19,V20,V21,V22,V24	1
29	PAFZZ	5935-00-572-9180	19207	8338566	SHELL,ELECTRICAL CO PART OF KIT P/N 12256443 UOC: DAC,DAD,DAE,DAF,DAG,DA H,DAJ,DAL,DAW,DAX,V14,V15,V16, V17,V18,V19,V20,V21,V22,V24	3
30	PAFZZ	7690-01-032-5639	19207	10896515	DECAL PART OF KIT P/N 12256443 UOC: DAC,DAD,DAE,DAF,DAG,DA H,DAJ,DAL,DAW,DAX,V14,V15,V16, V17,V18,V19,V20,V21,V22,V24	1
31	PAFZZ	5305-00-267-8953	80204	B1821BH025F063N	SCREW,CAP,HEXAGON H PART OF KIT P/N 12256443 UOC: DAC,DAD,DAE,DAF,DAG,DA H,DAJ,DAL,DAW,DAX,V14,V15,V16, V17,V18,V19,V20,V21,V22,V24	2

END OF FIGURE

**FIELD MAINTENANCE
FUEL BURNING PERSONNEL HEATER KIT**

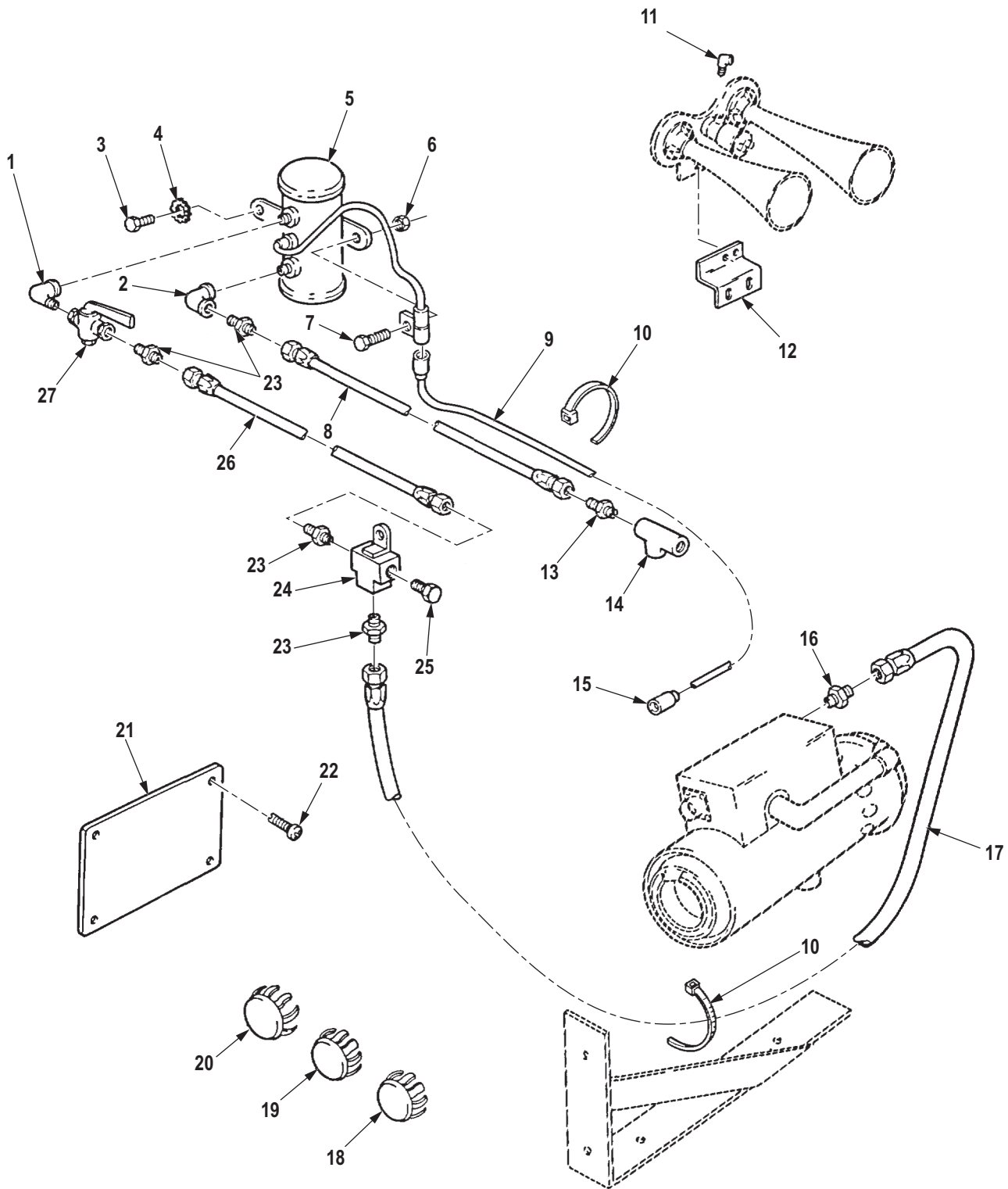

R0613DAA

Figure 596. Fuel Burning Personnel Heater Kit.

(1) ITEM NO.	(2) SMR CODE	(3) NSN	(4) CAGEC	(5) PART NUMBER	(6) DESCRIPTION AND USABLE ON CODE (UOC)	(7) QTY
GROUP 3303 WINTERIZATION KITS.						
FIG. 596. FUEL BURNING PERSONNEL HEATER KIT.						
1	PAFZZ	4730-00-277-5553	96906	MS51952-2	ELBOW,PIPE PART OF KIT P/N 12256443 UOC: DAC,DAD,DAE,DAF,DAG,DA H,DAJ,DAL,DAW,DAX,V14,V15,V16, V17,V18,V19,V20,V21,V22,V24	1
2	PAFZZ	4730-00-277-5542	11083	3B6767	ELBOW,PIPE PART OF KIT P/N 12256443 UOC: DAC,DAD,DAE,DAF,DAG,DA H,DAJ,DAL,DAW,DAX,V14,V15,V16, V17,V18,V19,V20,V21,V22,V24	1
3	PAFZZ	5305-00-267-8953	80204	B1821BH025F063N	SCREW,CAP,HEXAGON H PART OF KIT P/N 12256443 UOC: DAC,DAD,DAE,DAF,DAG,DA H,DAJ,DAL,DAW,DAX,V14,V15,V16, V17,V18,V19,V20,V21,V22,V24	1
4	PAFZZ	5310-00-889-2528	96906	MS45904-68	WASHER,LOCK PART OF KIT P/ N 12256443 UOC: DAC,DAD,DAE,DAF,DAG,DA H,DAJ,DAL,DAW,DAX,V14,V15,V16, V17,V18,V19,V20,V21,V22,V24	2
5	PAFZZ	2910-00-930-9367	81349	M62678-2-24N1	PUMP,FUEL,ELECTRICA PART OF KIT P/N 12256443 UOC: DAC,DAD,DAE,DAF,DAG,DA H,DAJ,DAL,DAW,DAX,V14,V15,V16, V17,V18,V19,V20,V21,V22,V24	1
6	PAFZZ	5310-00-935-9022	81349	M45913/3-4FG8C	NUT,SELF-LOCKING,HE PART OF KIT P/N 12256443 UOC: DAC,DAD,DAE,DAF,DAG,DA H,DAJ,DAL,DAW,DAX,V14,V15,V16, V17,V18,V19,V20,V21,V22,V24	2
7	PAFZZ	5305-00-267-8952	80204	B1821BH025F050N	SCREW,CAP,HEXAGON H PART OF KIT P/N 12256443 UOC: DAC,DAD,DAE,DAF,DAG,DA H,DAJ,DAL,DAW,DAX,V14,V15,V16, V17,V18,V19,V20,V21,V22,V24	1
8	XDFZZ		19207	12302628-2	HOSE ASSEMBLY,NONME PART OF KIT P/N 12256443 UOC: DAC,DAD,DAE,DAF,DAG,DA H,DAJ,DAL,DAW,DAX,V14,V15,V16, V17,V18,V19,V20,V21,V22,V24	1
9	PAFZZ	2920-01-095-8307	19207	12256428-2	CABLE ASSEMBLY,SPEC PART OF KIT P/N 12256443 UOC: DAC,DAD,DAE,DAF,DAG,DA H,DAJ,DAL,DAW,DAX,V14,V15,V16, V17,V18,V19,V20,V21,V22,V24	1

(1) ITEM NO.	(2) SMR CODE	(3) NSN	(4) CAGEC	(5) PART NUMBER	(6) DESCRIPTION AND USABLE ON CODE (UOC)	(7) QTY
10	PAFZZ	5975-00-899-4606	81343	AS33671-2-0	STRAP,TIEDOWN,ELECT PART OF KIT P/N 12256443 UOC: DAC,DAD,DAE,DAF,DAG,DA H,DAJ,DAL,DAW,DAX,V14,V15,V16, V17,V18,V19,V20,V21,V22,V24	7
11	PAFZZ	4730-00-639-9730	81343	SAE J530 2-2 130239B	ELBOW,PIPE PART OF KIT P/N 12256443 UOC: DAC,DAD,DAE,DAF,DAG,DA H,DAJ,DAL,DAW,DAX,V14,V15,V16, V17,V18,V19,V20,V21,V22,V24	1
12	KFFZZ		19207	12302626	BRACKET, PART OF KIT P/N 12256443 UOC: DAC,DAD,DAE,DAF,DAG,DA H,DAJ,DAL,DAW,DAX,V14,V15,V16, V17,V18,V19,V20,V21,V22,V24	1
13	PAFZZ	4730-01-226-3705	81343	8-6 010102B	ADAPTER,STRAIGHT,PI PART OF KIT P/N 12256443 UOC: DAC,DAD,DAE,DAF,DAG,DA H,DAJ,DAL,DAW,DAX,V14,V15,V16, V17,V18,V19,V20,V21,V22,V24	1
14	KFFZZ		24617	444544	TEE PART OF KIT P/N 12256443 UOC: DAC,DAD,DAE,DAF,DAG,DA H,DAJ,DAL,DAW,DAX,V14,V15,V16, V17,V18,V19,V20,V21,V22,V24	1
15	PAFZZ	5935-00-833-8561	19207	8338561	SHELL,ELECTRICAL CO PART OF KIT P/N 12256443 UOC: DAC,DAD,DAE,DAF,DAG,DA H,DAJ,DAL,DAW,DAX,V14,V15,V16, V17,V18,V19,V20,V21,V22,V24	1
16	PAFZZ	4730-00-900-3296	81343	J512 4-2 010102B	ADAPTER,STRAIGHT,PI PART OF KIT P/N 12256443 UOC: DAC,DAD,DAE,DAF,DAG,DA H,DAJ,DAL,DAW,DAX,V14,V15,V16, V17,V18,V19,V20,V21,V22,V24	1
17	PAFZZ	4720-01-235-9629	19207	11664473-1	HOSE ASSEMBLY,NONME PART OF KIT P/N 12256443 UOC: DAC,DAD,DAE,DAF,DAG,DA H,DAJ,DAL,DAW,DAX,V14,V15,V16, V17,V18,V19,V20,V21,V22,V24	1
18	KFFZZ	5340-00-205-5314	18965	1506-3	BUTTON,PLUG PART OF KIT P/N 12256443 UOC: DAC,DAD,DAE,DAF,DAG,DA H,DAJ,DAL,DAW,DAX,V14,V15,V16, V17,V18,V19,V20,V21,V22,V24	1
19	KFFZZ		24617	432527	PLUG PART OF KIT P/N 12256443 UOC: DAC,DAD,DAE,DAF,DAG,DA H,DAJ,DAL,DAW,DAX,V14,V15,V16, V17,V18,V19,V20,V21,V22,V24	1

(1) ITEM NO.	(2) SMR CODE	(3) NSN	(4) CAGEC	(5) PART NUMBER	(6) DESCRIPTION AND USABLE ON CODE (UOC)	(7) QTY
20	KFFZZ		24617	432468	PLUG, PART OF KIT P/N 12256443 UOC: DAC,DAD,DAE,DAF,DAG,DA H,DAJ,DAL,DAW,DAX,V14,V15,V16, V17,V18,V19,V20,V21,V22,V24	1
21	KFFZZ	9905-01-032-7002	19207	10896651	PLATE,INSTRUCTION PART OF KIT P/N 12256443 UOC: DAC,DAD,DAE,DAF,DAG,DA H,DAJ,DAL,DAW,DAX,V14,V15,V16, V17,V18,V19,V20,V21,V22,V24	1
22	PAFZZ	5305-00-754-4355	19207	127851	SCREW,TAPPING PART OF KIT P/N 12256443 UOC: DAC,DAD,DAE,DAF,DAG,DA H,DAJ,DAL,DAW,DAX,V14,V15,V16, V17,V18,V19,V20,V21,V22,V24	4
23	PAFZZ	4730-00-266-0538	81343	SAE J513 6-4 010102BA	ADAPTER,STRAIGHT,PI PART OF KIT P/N 12256443 UOC: DAC,DAD,DAE,DAF,DAG,DA H,DAJ,DAL,DAW,DAX,V14,V15,V16, V17,V18,V19,V20,V21,V22,V24	4
24	KFFZZ	4730-01-108-5103	19207	10937774-1	TEE,PIPE PART OF KIT P/N 12256443 UOC: DAC,DAD,DAE,DAF,DAG,DA H,DAJ,DAL,DAW,DAX,V14,V15,V16, V17,V18,V19,V20,V21,V22,V24	1
25	PAFZZ	4730-00-012-7951	01276	2082-4B	PLUG,PIPE PART OF KIT P/N 12256443 UOC: DAC,DAD,DAE,DAF,DAG,DA H,DAJ,DAL,DAW,DAX,V14,V15,V16, V17,V18,V19,V20,V21,V22,V24	1
26	PBFZZ	4720-01-235-9628	19207	12302628-1	HOSE ASSEMBLY,NONME PART OF KIT P/N 12256443 UOC: DAC,DAD,DAE,DAF,DAG,DA H,DAJ,DAL,DAW,DAX,V14,V15,V16, V17,V18,V19,V20,V21,V22,V24	1
27	PAFZZ	4820-00-263-3019	96906	MS35931-2	COCK,PLUG PART OF KIT P/N 12256443 UOC: DAC,DAD,DAE,DAF,DAG,DA H,DAJ,DAL,DAW,DAX,V14,V15,V16, V17,V18,V19,V20,V21,V22,V24	1

END OF FIGURE

**FIELD MAINTENANCE
FUEL BURNING PERSONNEL HEATER KIT, CONTROL BOX, HEATER, AND WIRING HARNESS**

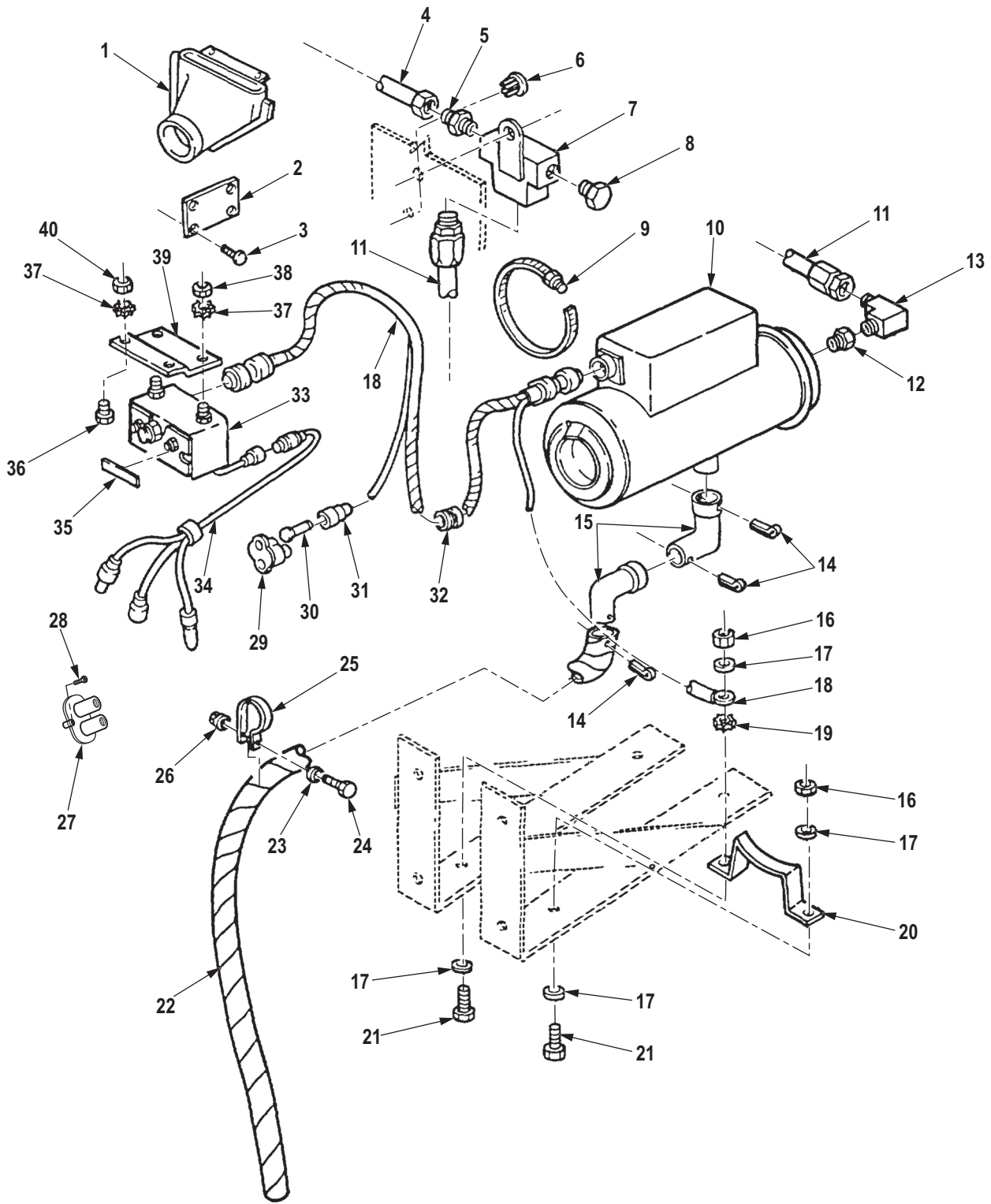

R0614DAA

Figure 597. Fuel Burning Personnel Heater Kit, Control Box, Heater, and Wiring Harness.

(1) ITEM NO.	(2) SMR CODE	(3) NSN	(4) CAGEC	(5) PART NUMBER	(6) DESCRIPTION AND USABLE ON CODE (UOC)	(7) QTY
GROUP 3303 WINTERIZATION KITS.						
FIG. 597. FUEL BURNING PERSONNEL HEATER KIT, CONTROL BOX, HEATER, AND WIRING HARNESS.						
1	PAFZZ	2540-01-310-4829	19207	12255940-1	NOZZLE,DEFROSTER,VE PART OF KIT P/N 57K0243 UOC: ZAA,ZAB,ZAC,ZAD,ZAE,ZAF, ZAG,ZAH,ZAJ,ZAL	2
2	PFFZZ	9905-01-032-7002	19207	10896651	PLATE,INSTRUCTION PART OF KIT P/N 57K0243 UOC: ZAA,ZAB,ZAC,ZAD,ZAE,ZAF, ZAG,ZAH,ZAJ,ZAL	1
3	PAFZZ	5305-00-045-7603	80205	MS24625-42	SCREW,TAPPING PART OF KIT P/N 57K0243 UOC: ZAA,ZAB,ZAC,ZAD,ZAE,ZAF, ZAG,ZAH,ZAJ,ZAL	4
4	PBFZZ	4720-01-235-9628	19207	12302628-1	HOSE ASSEMBLY,NONME PART OF KIT P/N 57K0243 UOC: ZAA,ZAB,ZAC,ZAD,ZAE,ZAF, ZAG,ZAH,ZAJ,ZAL	1
5	PAFZZ	4730-00-266-0538	81343	SAE J513 6-4 010102BA	ADAPTER,STRAIGHT,PI PART OF KIT P/N 57K0243 UOC: ZAA,ZAB,ZAC,ZAD,ZAE,ZAF, ZAG,ZAH,ZAJ,ZAL	1
6	PAFZZ	5340-00-205-5314	18965	1506-3	BUTTON,PLUG PART OF KIT P/N 57K0243 UOC: ZAA,ZAB,ZAC,ZAD,ZAE,ZAF, ZAG,ZAH,ZAJ,ZAL	1
7	PAFZZ	4730-01-331-2858	19207	10937774-3	TEE,PIPE PART OF KIT P/N 57K0243 UOC: ZAA,ZAB,ZAC,ZAD,ZAE,ZAF, ZAG,ZAH,ZAJ,ZAL	1
8	PAFZZ	4730-00-089-2515	81343	4-130109E-C	PLUG,PIPE PART OF KIT P/N 57K0243 UOC: ZAA,ZAB,ZAC,ZAD,ZAE,ZAF, ZAG,ZAH,ZAJ,ZAL	1
9	PAFZZ	4730-00-908-6294	58536	A-A-52506-F-104	CLAMP,HOSE PART OF KIT P/N 57K4606 UOC: ZAA,ZAB,ZAC,ZAD,ZAE,ZAF, ZAG,ZAH,ZAJ,ZAL	2
10	PAFZZ	2540-01-194-3323	81349	MIL-PRF32222	HEATER,VEHICULAR,CO PART OF KIT P/N 57K0243 UOC: ZAA,ZAB,ZAC,ZAD,ZAE,ZAF, ZAG,ZAH,ZAJ,ZAL	1
11	PAFZZ	4720-01-235-9629	19207	11664473-1	HOSE ASSEMBLY,NONME PART OF KIT P/N 57K0243 UOC: ZAA,ZAB,ZAC,ZAD,ZAE,ZAF, ZAG,ZAH,ZAJ,ZAL	1

(1) ITEM NO.	(2) SMR CODE	(3) NSN	(4) CAGEC	(5) PART NUMBER	(6) DESCRIPTION AND USABLE ON CODE (UOC)	(7) QTY
12	PAFZZ	4730-00-415-3172	46717	LA-519-9	COUPLING,PIPE PART OF KIT P/ N 57K0243 UOC: ZAA,ZAB,ZAC,ZAD,ZAE,ZAF, ZAG,ZAH,ZAJ,ZAL	1
13	PAFZZ	4730-00-254-6211	81343	J5124-2010202B	ELBOW,PIPE TO TUBE PART OF KIT P/N 57K0243 UOC: ZAA,ZAB,ZAC,ZAD,ZAE,ZAF, ZAG,ZAH,ZAJ,ZAL	1
14	PAFZZ	5315-00-879-2910	80205	MS24665-427	PIN,COTTER PART OF KIT P/N 57K0243 UOC: ZAA,ZAB,ZAC,ZAD,ZAE,ZAF, ZAG,ZAH,ZAJ,ZAL	3
15	PAFZZ	2990-01-288-5844	05MG0	20511139-1	PIPE,EXHAUST PART OF KIT P/ N 57K0243 UOC: ZAA,ZAB,ZAC,ZAD,ZAE,ZAF, ZAG,ZAH,ZAJ,ZAL	2
16	PAFZZ	5310-00-241-6658	81349	M45913/3-5FG8C	NUT,SELF-LOCKING,HE PART OF KIT P/N 57K0243 UOC: ZAA,ZAB,ZAC,ZAD,ZAE,ZAF, ZAG,ZAH,ZAJ,ZAL	4
17	PAFZZ	5310-01-084-1197	19207	8356625-2	WASHER,FLAT PART OF KIT P/N 57K0243 UOC: ZAA,ZAB,ZAC,ZAD,ZAE,ZAF, ZAG,ZAH,ZAJ,ZAL	8
18	PAFZZ	2920-01-095-8308	19207	12256430	WIRING HARNESS,BRAN PART OF KIT P/N 57K0243 UOC: ZAA,ZAB,ZAC,ZAD,ZAE,ZAF, ZAG,ZAH,ZAJ,ZAL	1
19	PAFZZ	5310-00-728-2044	96906	MS45904-73	WASHER,LOCK PART OF KIT P/ N 57K0243 UOC: ZAA,ZAB,ZAC,ZAD,ZAE,ZAF, ZAG,ZAH,ZAJ,ZAL	1
20	PAFZZ	5340-01-289-7885	05MG0	20511140	BRACKET,MOUNTING PART OF KIT P/N 57K0243 UOC: ZAA,ZAB,ZAC,ZAD,ZAE,ZAF, ZAG,ZAH,ZAJ,ZAL	2
21	PAFZZ	5305-00-225-9091	80205	MS90726-36	SCREW,CAP,HEXAGON H PART OF KIT P/N 57K0243 UOC: ZAA,ZAB,ZAC,ZAD,ZAE,ZAF, ZAG,ZAH,ZAJ,ZAL	4
22	PAFZZ	2990-01-287-8957	05MG0	20511145-2	PIPE,EXHAUST PART OF KIT P/ N 57K0243 UOC: ZAA,ZAB,ZAC,ZAD,ZAE,ZAF, ZAG,ZAH,ZAJ,ZAL	1
23	PAFZZ	5310-01-092-5496	19207	8356625-1	WASHER,FLAT PART OF KIT P/N 57K0243 UOC: ZAA,ZAB,ZAC,ZAD,ZAE,ZAF, ZAG,ZAH,ZAJ,ZAL	1

(1) ITEM NO.	(2) SMR CODE	(3) NSN	(4) CAGEC	(5) PART NUMBER	(6) DESCRIPTION AND USABLE ON CODE (UOC)	(7) QTY
24	PAFZZ	5305-00-071-2518	80204	B1821BH025C375N	SCREW,CAP,HEXAGON H PART OF KIT P/N 57K0243 UOC: ZAA,ZAB,ZAC,ZAD,ZAE,ZAF, ZAG,ZAH,ZAJ,ZAL	1
25	PAFZZ	5340-01-127-8703	19207	7700263-2	CLAMP,LOOP PART OF KIT P/N 57K0243 UOC: ZAA,ZAB,ZAC,ZAD,ZAE,ZAF, ZAG,ZAH,ZAJ,ZAL	1
26	PAFZZ	5310-00-088-1251	81349	M45913/1-4CG5C	NUT,SELF-LOCKING,HE PART OF KIT P/N 57K0243 UOC: ZAA,ZAB,ZAC,ZAD,ZAE,ZAF, ZAG,ZAH,ZAJ,ZAL	1
27	XDFZZ		81349	M13516/1-1	CIRCUIT BREAKER PART OF KIT P/N 57K0243 UOC: ZAA,ZAB,ZAC,ZAD,ZAE,ZAF, ZAG,ZAH,ZAJ,ZAL	1
28	PAFZZ	5305-00-855-0965	96906	MS24629-38	SCREW,TAPPING PART OF KIT P/N 57K0243 UOC: ZAA,ZAB,ZAC,ZAD,ZAE,ZAF, ZAG,ZAH,ZAJ,ZAL	2
29	PAFZA	5935-00-900-6281	96906	MS27147-1	ADAPTER,CONNECTOR PART OF KIT P/N 57K0243 UOC: ZAA,ZAB,ZAC,ZAD,ZAE,ZAF, ZAG,ZAH,ZAJ,ZAL	1
30	PAFZZ	5935-00-214-0904	19207	7982907	DUMMY CONNECTOR,PLU PART OF KIT P/N 57K0243 UOC: ZAA,ZAB,ZAC,ZAD,ZAE,ZAF, ZAG,ZAH,ZAJ,ZAL	2
31	PAFZZ	5935-00-833-8561	19207	8338561	SHELL,ELECTRICAL CO PART OF KIT P/N 57K0243 UOC: ZAA,ZAB,ZAC,ZAD,ZAE,ZAF, ZAG,ZAH,ZAJ,ZAL	1
32	PAFZZ	5325-00-174-9341	96906	MS35489-52	GROMMET,NONMETALLIC PART OF KIT P/N 57K0243 UOC: ZAA,ZAB,ZAC,ZAD,ZAE,ZAF, ZAG,ZAH,ZAJ,ZAL	1
33	PAFZZ	2540-01-125-6154	19207	11669705	CONTROL BOX,ELECTRI PART OF KIT P/N 57K0243 UOC: ZAA,ZAB,ZAC,ZAD,ZAE,ZAF, ZAG,ZAH,ZAJ,ZAL	1
34	PAFZZ	5995-01-215-0930	19207	12302627	WIRING HARNESS,BRAN PART OF KIT P/N 57K0243 UOC: ZAA,ZAB,ZAC,ZAD,ZAE,ZAF, ZAG,ZAH,ZAJ,ZAL	1
35	PAFZZ	7690-01-032-5639	19207	10896515	DECAL PART OF KIT P/N 57K0243 UOC: ZAA,ZAB,ZAC,ZAD,ZAE,ZAF, ZAG,ZAH,ZAJ,ZAL	1

(1) ITEM NO.	(2) SMR CODE	(3) NSN	(4) CAGEC	(5) PART NUMBER	(6) DESCRIPTION AND USABLE ON CODE (UOC)	(7) QTY
36	PAFZZ	5305-00-267-8953	80204	B1821BH025F063N	SCREW,CAP,HEXAGON H PART OF KIT P/N 57K0243 UOC: ZAA,ZAB,ZAC,ZAD,ZAE,ZAF, ZAG,ZAH,ZAJ,ZAL	2
37	PAFZZ	5310-00-209-0786	96906	MS35335-33	WASHER,LOCK PART OF KIT P/ N 57K0243 UOC: ZAA,ZAB,ZAC,ZAD,ZAE,ZAF, ZAG,ZAH,ZAJ,ZAL	6
38	PAFZZ	5310-00-761-6882	96906	MS51967-2	NUT,PLAIN,HEXAGON PART OF KIT P/N 57K0243 UOC: ZAA,ZAB,ZAC,ZAD,ZAE,ZAF, ZAG,ZAH,ZAJ,ZAL	2
39	PFFZZ	5340-01-109-7950	19207	11648534	BRACKET,MOUNTING PART OF KIT P/N 57K0243 UOC: ZAA,ZAB,ZAC,ZAD,ZAE,ZAF, ZAG,ZAH,ZAJ,ZAL	1
40	PAFZZ	5310-00-935-9022	81349	M45913/3-4FG8C	NUT,SELF-LOCKING,HE PART OF KIT P/N 57K0243 UOC: ZAA,ZAB,ZAC,ZAD,ZAE,ZAF, ZAG,ZAH,ZAJ,ZAL	2

END OF FIGURE

**FIELD MAINTENANCE
FUEL BURNING PERSONNEL HEATER KIT, PUMP, FILTER, AND RELATED PARTS**

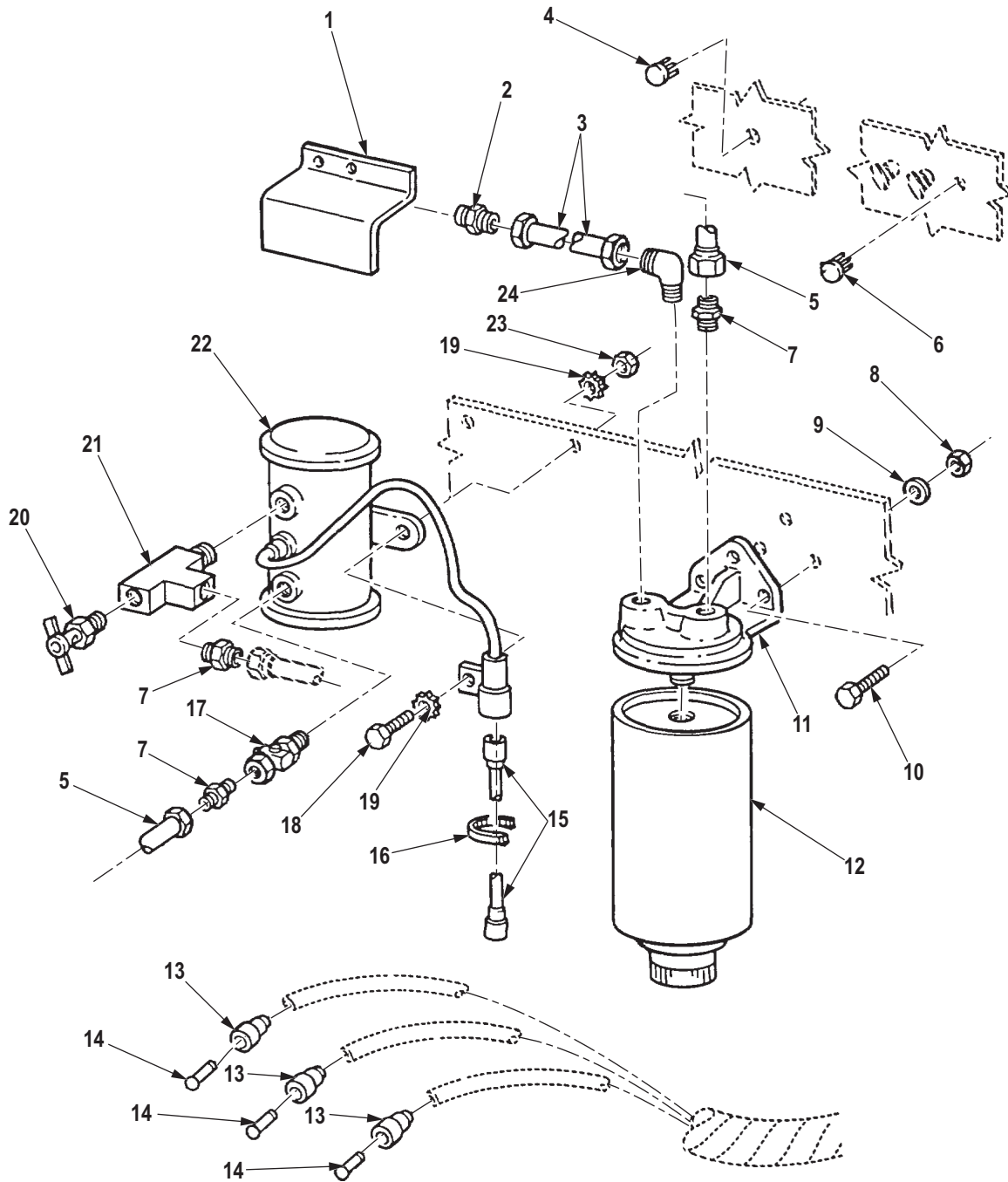

R0615DAA

Figure 598. Fuel Burning Personnel Heater Kit, Pump, Filter, and Related Parts.

(1) ITEM NO.	(2) SMR CODE	(3) NSN	(4) CAGEC	(5) PART NUMBER	(6) DESCRIPTION AND USABLE ON CODE (UOC)	(7) QTY
GROUP 3303 WINTERIZATION KITS.						
FIG. 598. FUEL BURNING PERSONNEL HEATER KIT, PUMP, FILTER, AND RELATED PARTS.						
1	KFFZZ		19207	12302626	BRACKET, PART OF KIT P/N 57K0243 UOC: ZAA,ZAB,ZAC,ZAD,ZAE,ZAF, ZAG,ZAH,ZAJ,ZAL	1
2	PAFZZ	4730-00-439-1722	72915	8040313	ADAPTER,STRAIGHT,PI PART OF KIT P/N 57K0243 UOC: ZAA,ZAB,ZAC,ZAD,ZAE,ZAF, ZAG,ZAH,ZAJ,ZAL	1
3	PAFZZ	4720-01-287-4495	98441	243050-6S-0220	HOSE ASSEMBLY,NONME PART OF KIT P/N 57K0243 UOC: ZAA,ZAB,ZAC,ZAD,ZAE,ZAF, ZAG,ZAH,ZAJ,ZAL	1
4	KFFZZ		24617	432468	PLUG, PART OF KIT P/N 57K0243 UOC: ZAA,ZAB,ZAC,ZAD,ZAE,ZAF, ZAG,ZAH,ZAJ,ZAL	1
5	PAFZZ	4720-01-287-4494	05MG0	20511138-1	HOSE ASSEMBLY,NONME PART OF KIT P/N 57K0243 UOC: ZAA,ZAB,ZAC,ZAD,ZAE,ZAF, ZAG,ZAH,ZAJ,ZAL	1
6	KFFZZ		24617	432527	PLUG PART OF KIT P/N 57K0243 UOC: ZAA,ZAB,ZAC,ZAD,ZAE,ZAF, ZAG,ZAH,ZAJ,ZAL	1
7	PAFZZ	4730-00-266-0538	81343	SAE J513 6-4 010102BA	ADAPTER,STRAIGHT,PI PART OF KIT P/N 57K0243 UOC: ZAA,ZAB,ZAC,ZAD,ZAE,ZAF, ZAG,ZAH,ZAJ,ZAL	3
8	PAFZZ	5310-00-241-6658	81349	M45913/3-5FG8C	NUT,SELF-LOCKING,HE PART OF KIT P/N 57K0243 UOC: ZAA,ZAB,ZAC,ZAD,ZAE,ZAF, ZAG,ZAH,ZAJ,ZAL	3
9	PAFZZ	5310-01-084-1197	19207	8356625-2	WASHER,FLAT PART OF KIT P/N 57K0243 UOC: ZAA,ZAB,ZAC,ZAD,ZAE,ZAF, ZAG,ZAH,ZAJ,ZAL	3
10	PAFZZ	5305-00-225-9091	80205	MS90726-36	SCREW,CAP,HEXAGON H PART OF KIT P/N 57K0243 UOC: ZAA,ZAB,ZAC,ZAD,ZAE,ZAF, ZAG,ZAH,ZAJ,ZAL	3
11	PAFZZ	5342-01-288-2161	47457	20511143	MOUNT,FILTER,FUEL PART OF KIT P/N 57K0243 UOC: ZAA,ZAB,ZAC,ZAD,ZAE,ZAF, ZAG,ZAH,ZAJ,ZAL	1

(1) ITEM NO.	(2) SMR CODE	(3) NSN	(4) CAGEC	(5) PART NUMBER	(6) DESCRIPTION AND USABLE ON CODE (UOC)	(7) QTY
12	PAFZZ	2910-01-201-7719	79396	33472	FILTER ELEMENT,FLUI PART OF KIT P/N 57K0243 UOC: ZAA,ZAB,ZAC,ZAD,ZAE,ZAF, ZAG,ZAH,ZAJ,ZAL	1
13	PAFZZ	5935-00-572-9180	19207	8338566	SHELL,ELECTRICAL CO PART OF KIT P/N 57K0243 UOC: ZAA,ZAB,ZAC,ZAD,ZAE,ZAF, ZAG,ZAH,ZAJ,ZAL	4
14	PAFZZ	5935-00-214-0904	19207	7982907	DUMMY CONNECTOR,PLU PART OF KIT P/N 57K0243 UOC: ZAA,ZAB,ZAC,ZAD,ZAE,ZAF, ZAG,ZAH,ZAJ,ZAL	3
15	PAFZZ	2590-01-153-1850	19207	12256427-5	LEAD,ELECTRICAL PART OF KIT P/N 57K0243 UOC: ZAA,ZAB,ZAC,ZAD,ZAE,ZAF, ZAG,ZAH,ZAJ,ZAL	1
16	PAFZZ	5975-00-156-3253	81343	MS3367-2-9	STRAP,TIEDOWN,ELECT PART OF KIT P/N 57K0243 UOC: ZAA,ZAB,ZAC,ZAD,ZAE,ZAF, ZAG,ZAH,ZAJ,ZAL	12
17	PAFZZ	4820-00-263-3019	96906	MS35931-2	COCK,PLUG PART OF KIT P/N 57K0243 UOC: ZAA,ZAB,ZAC,ZAD,ZAE,ZAF, ZAG,ZAH,ZAJ,ZAL	1
18	PAFZZ	5305-00-267-8953	80204	B1821BH025F063N	SCREW,CAP,HEXAGON H PART OF KIT P/N 57K0243 UOC: ZAA,ZAB,ZAC,ZAD,ZAE,ZAF, ZAG,ZAH,ZAJ,ZAL	2
19	PAFZZ	5310-00-889-2528	96906	MS45904-68	WASHER,LOCK PART OF KIT P/ N 57K0243 UOC: ZAA,ZAB,ZAC,ZAD,ZAE,ZAF, ZAG,ZAH,ZAJ,ZAL	4
20	PAFZZ	4820-00-845-1096	58536	AA59440/2-010	COCK,DRAIN PART OF KIT P/N 57K0243 UOC: ZAA,ZAB,ZAC,ZAD,ZAE,ZAF, ZAG,ZAH,ZAJ,ZAL	1
21	PAFZZ	4730-00-471-3102	81343	4-4-4 130438B	TEE,PIPE PART OF KIT P/N 57K0243 UOC: ZAA,ZAB,ZAC,ZAD,ZAE,ZAF, ZAG,ZAH,ZAJ,ZAL	1
22	PAFZZ	2910-00-930-9367	81349	M62678-2-24N1	PUMP,FUEL,ELECTRICA PART OF KIT P/N 57K0243 UOC: ZAA,ZAB,ZAC,ZAD,ZAE,ZAF, ZAG,ZAH,ZAJ,ZAL	1
23	PAFZZ	5310-00-935-9022	81349	M45913/3-4FG8C	NUT,SELF-LOCKING,HE PART OF KIT P/N 57K0243 UOC: V16,V17,V18,V19,V20,V21,V2 2,V24,ZAA,ZAB,ZAC,ZAD,ZAE,ZAF, ZAG,ZAH,ZAJ,ZAL	2

(1) ITEM NO.	(2) SMR CODE	(3) NSN	(4) CAGEC	(5) PART NUMBER	(6) DESCRIPTION AND USABLE ON CODE (UOC)	(7) QTY
24	PAFZZ	4730-00-902-8991	81343	SAE J512 6-4 010202BA	ELBOW,PIPE TO TUBE PART OF KIT P/N 57K0243 UOC: ZAA,ZAB,ZAC,ZAD,ZAE,ZAF, ZAG,ZAH,ZAJ,ZAL	1

END OF FIGURE

**FIELD MAINTENANCE
DEEP WATER FORDING KIT, VALVE ASSEMBLY, AND RELATED PARTS**

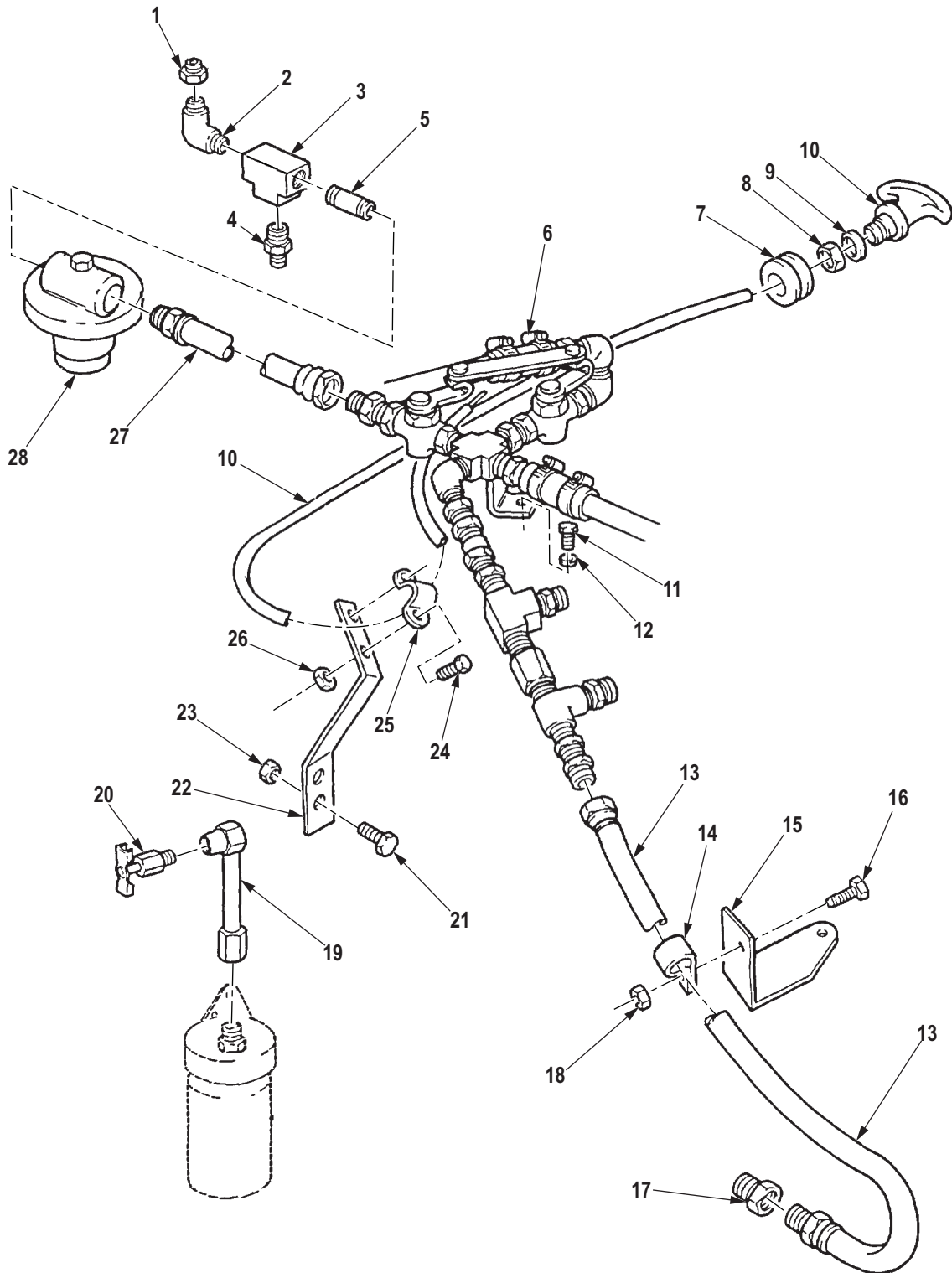

R0616DAA

Figure 599. Deep Water Fording Kit, Valve Assembly, and Related Parts.

(1) ITEM NO.	(2) SMR CODE	(3) NSN	(4) CAGEC	(5) PART NUMBER	(6) DESCRIPTION AND USABLE ON CODE (UOC)	(7) QTY
GROUP 3305 DEEP WATER FORDING KITS.						
FIG. 599. DEEP WATER FORDING KIT, VALVE ASSEMBLY, AND RELATED PARTS.						
1	PAFZZ	4730-00-802-2560	81343	SAE J514 4-2 140137C	REDUCER,PIPE PART OF KIT P/ N 12256226 UOC: DAC,DAD,DAE,DAF,DAG,DA H,DAJ,DAL,DAW,DAX,V14,V15,V16, V17,V18,V19,V20,V21,V22,V24 1	1
2	PAFZZ	4730-00-277-5553	96906	MS51952-2	ELBOW,PIPE REGULATOR VALVE PART OF KIT P/N 12256226 UOC: DAC,DAD,DAE,DAF,DAG,DA H,DAJ,DAL,DAW,DAX,V14,V15,V16, V17,V18,V19,V20,V21,V22,V24 1	1
3	PAFZZ	4730-00-471-3102	81343	4-4-4 130438B	TEE,PIPE REGULATOR VALVE PART OF KIT P/N 12256226 UOC: DAC,DAD,DAE,DAF,DAG,DA H,DAJ,DAL,DAW,DAX,V14,V15,V16, V17,V18,V19,V20,V21,V22,V24 1	1
4	PAFZZ	4730-00-069-1186	81343	6-4 120102BA	ADAPTER,STRAIGHT,PI PART OF KIT P/N 12256226 UOC: DAC,DAD,DAE,DAF,DAG,DA H,DAJ,DAL,DAW,DAX,V14,V15,V16, V17,V18,V19,V20,V21,V22,V24 1	1
5	PAFZZ	4730-00-196-1486	96906	MS51953-33	NIPPLE,PIPE PART OF KIT P/N 12256226 UOC: DAC,DAD,DAE,DAF,DAG,DA H,DAJ,DAL,DAW,DAX,V14,V15,V16, V17,V18,V19,V20,V21,V22,V24 1	1
6	PAFZZ	2540-01-295-7461	19207	12277249	VALVE ASSEMBLY,FORD PART OF KIT P/N 12256226 UOC: DAC,DAD,DAE,DAF,DAG,DA H,DAJ,DAL,DAW,DAX,V14,V15,V16, V17,V18,V19,V20,V21,V22,V24 1	1
7	PAFZZ	5325-00-543-2902	96906	MS35489-134	GROMMET,NONMETALLIC PART OF KIT P/N 12256226 UOC: DAC,DAD,DAE,DAF,DAG,DA H,DAJ,DAL,DAW,DAX,V14,V15,V16, V17,V18,V19,V20,V21,V22,V24 1	1
8	PAFZZ	5310-00-721-8000	96906	MS25082-10	NUT,PLAIN,HEXAGON PART OF KIT P/N 12256226 UOC: DAC,DAD,DAE,DAF,DAG,DA H,DAJ,DAL,DAW,DAX,V14,V15,V16, V17,V18,V19,V20,V21,V22,V24 1	1

(1) ITEM NO.	(2) SMR CODE	(3) NSN	(4) CAGEC	(5) PART NUMBER	(6) DESCRIPTION AND USABLE ON CODE (UOC)	(7) QTY
9	PAFZZ	5310-00-543-4385	96906	MS35333-46	WASHER,LOCK PART OF KIT P/ N 12256226 UOC: DAC,DAD,DAE,DAF,DAG,DA H,DAJ,DAL,DAW,DAX,V14,V15,V16, V17,V18,V19,V20,V21,V22,V24	1
10	PAFZZ	2590-01-100-3871	19207	11664701-2	CONTROL ASSEMBLY,PU PART OF KIT P/N 12256226 UOC: DAC,DAD,DAE,DAF,DAG,DA H,DAJ,DAL,DAW,DAX,V14,V15,V16, V17,V18,V19,V20,V21,V22,V24	1
11	PAFZZ	5305-00-821-3869	80204	B1821BH038C175N	SCREW,CAP,HEXAGON H PART OF KIT P/N 12256226 UOC: DAC,DAD,DAE,DAF,DAG,DA H,DAJ,DAL,DAW,DAX,V14,V15,V16, V17,V18,V19,V20,V21,V22,V24	1
12	PAFZZ	5310-00-637-9541	00198	132661	WASHER,LOCK PART OF KIT P/ N 12256226 UOC: DAC,DAD,DAE,DAF,DAG,DA H,DAJ,DAL,DAW,DAX,V14,V15,V16, V17,V18,V19,V20,V21,V22,V24	1
13	PAFZZ	4720-01-200-8645	19207	11664676-1	HOSE ASSEMBLY,NONME PART OF KIT P/N 12256226 UOC: DAC,DAD,DAE,DAF,DAG,DA H,DAJ,DAL,DAW,DAX,V14,V15,V16, V17,V18,V19,V20,V21,V22,V24	1
14	PAFZZ	5340-00-988-1162	96906	MS21333-113	CLAMP,LOOP PART OF KIT P/N 12256226 UOC: DAC,DAD,DAE,DAF,DAG,DA H,DAJ,DAL,DAW,DAX,V14,V15,V16, V17,V18,V19,V20,V21,V22,V24	1
15	PAFZZ	5340-01-185-0455	19207	12302683	BRACKET,ANGLE PART OF KIT P/N 12256226 UOC: DAC,DAD,DAE,DAF,DAG,DA H,DAJ,DAL,DAW,DAX,V14,V15,V16, V17,V18,V19,V20,V21,V22,V24	1
16	PAFZZ	5306-00-225-9086	80205	MS90726-31	BOLT,MACHINE PART OF KIT P/ N 12256226 UOC: DAC,DAD,DAE,DAF,DAG,DA H,DAJ,DAL,DAW,DAX,V14,V15,V16, V17,V18,V19,V20,V21,V22,V24	1
17	PAFZZ	4730-00-226-8874	19207	12325823	REDUCER,PIPE PART OF KIT P/ N 12256226 UOC: DAC,DAD,DAE,DAF,DAG,DA H,DAJ,DAL,DAW,DAX,V14,V15,V16, V17,V18,V19,V20,V21,V22,V24	1

(1) ITEM NO.	(2) SMR CODE	(3) NSN	(4) CAGEC	(5) PART NUMBER	(6) DESCRIPTION AND USABLE ON CODE (UOC)	(7) QTY
18	PAFZZ	5310-00-982-4912	96906	MS21045-5	NUT,SELF-LOCKING,HE PART OF KIT P/N 12256226 UOC: DAC,DAD,DAE,DAF,DAG,DA H,DAJ,DAL,DAW,DAX,V14,V15,V16, V17,V18,V19,V20,V21,V22,V24	1
19	PAFZZ	4730-01-192-4381	19207	12302868	ELBOW,PIPE PART OF KIT P/N 12256226 UOC: DAC,DAD,DAE,DAF,DAG,DA H,DAJ,DAL,DAW,DAX,V14,V15,V16, V17,V18,V19,V20,V21,V22,V24	1
20	PAFZZ	4820-00-752-9040	58536	AA59440/1-004	COCK,DRAIN PART OF KIT P/N 12256226 UOC: DAC,DAD,DAE,DAF,DAG,DA H,DAJ,DAL,DAW,DAX,V14,V15,V16, V17,V18,V19,V20,V21,V22,V24	1
21	PAFZZ	5305-00-267-8953	80204	B1821BH025F063N	SCREW,CAP,HEXAGON H PART OF KIT P/N 12256226 UOC: DAC,DAD,DAE,DAF,DAG,DA H,DAJ,DAL,DAW,DAX,V14,V15,V16, V17,V18,V19,V20,V21,V22,V24	3
22	KFFZZ		19207	12277247	BRACKET PART OF KIT P/N 12256226 UOC: DAC,DAD,DAE,DAF,DAG,DA H,DAJ,DAL,DAW,DAX,V14,V15,V16, V17,V18,V19,V20,V21,V22,V24	1
23	PAFZZ	5310-00-935-9022	81349	M45913/3-4FG8C	NUT,SELF-LOCKING,HE PART OF KIT P/N 12256226 UOC: DAC,DAD,DAE,DAF,DAG,DA H,DAJ,DAL,DAW,DAX,V14,V15,V16, V17,V18,V19,V20,V21,V22,V24	2
24	PAFZZ	5305-00-993-1848	80205	MS35207-265	SCREW,MACHINE PART OF KIT P/N 12256226 UOC: DAC,DAD,DAE,DAF,DAG,DA H,DAJ,DAL,DAW,DAX,V14,V15,V16, V17,V18,V19,V20,V21,V22,V24	2
25	PAFZZ	5340-01-159-2995	19207	12277037	STRAP,RETAINING PART OF KIT P/N 12256226 UOC: DAC,DAD,DAE,DAF,DAG,DA H,DAJ,DAL,DAW,DAX,V14,V15,V16, V17,V18,V19,V20,V21,V22,V24	1
26	PAFZZ	5310-00-877-5797	80205	MS21044N3	NUT,SELF-LOCKING,HE PART OF KIT P/N 12256226 UOC: DAC,DAD,DAE,DAF,DAG,DA H,DAJ,DAL,DAW,DAX,V14,V15,V16, V17,V18,V19,V20,V21,V22,V24	2
27	KFFZZ		19207	11664676-5	HOSE ASSEMBLY PART OF KIT P/N 12256226 UOC: DAC,DAD,DAE,DAF,DAG,DA H,DAJ,DAL,DAW,DAX,V14,V15,V16, V17,V18,V19,V20,V21,V22,V24	1

(1) ITEM NO.	(2) SMR CODE	(3) NSN	(4) CAGEC	(5) PART NUMBER	(6) DESCRIPTION AND USABLE ON CODE (UOC)	(7) QTY
28	PAFZZ	4820-01-170-5055	18075	44-1B	VALVE,REGULATING,FL PART OF KIT P/N 12256226 UOC: DAC,DAD,DAE,DAF,DAG,DA H,DAJ,DAL,DAW,DAX,V14,V15,V16, V17,V18,V19,V20,V21,V22,V24	1

END OF FIGURE

**FIELD MAINTENANCE
DEEP WATER FORDING KIT AIR HOSES AND COVER PLATE**

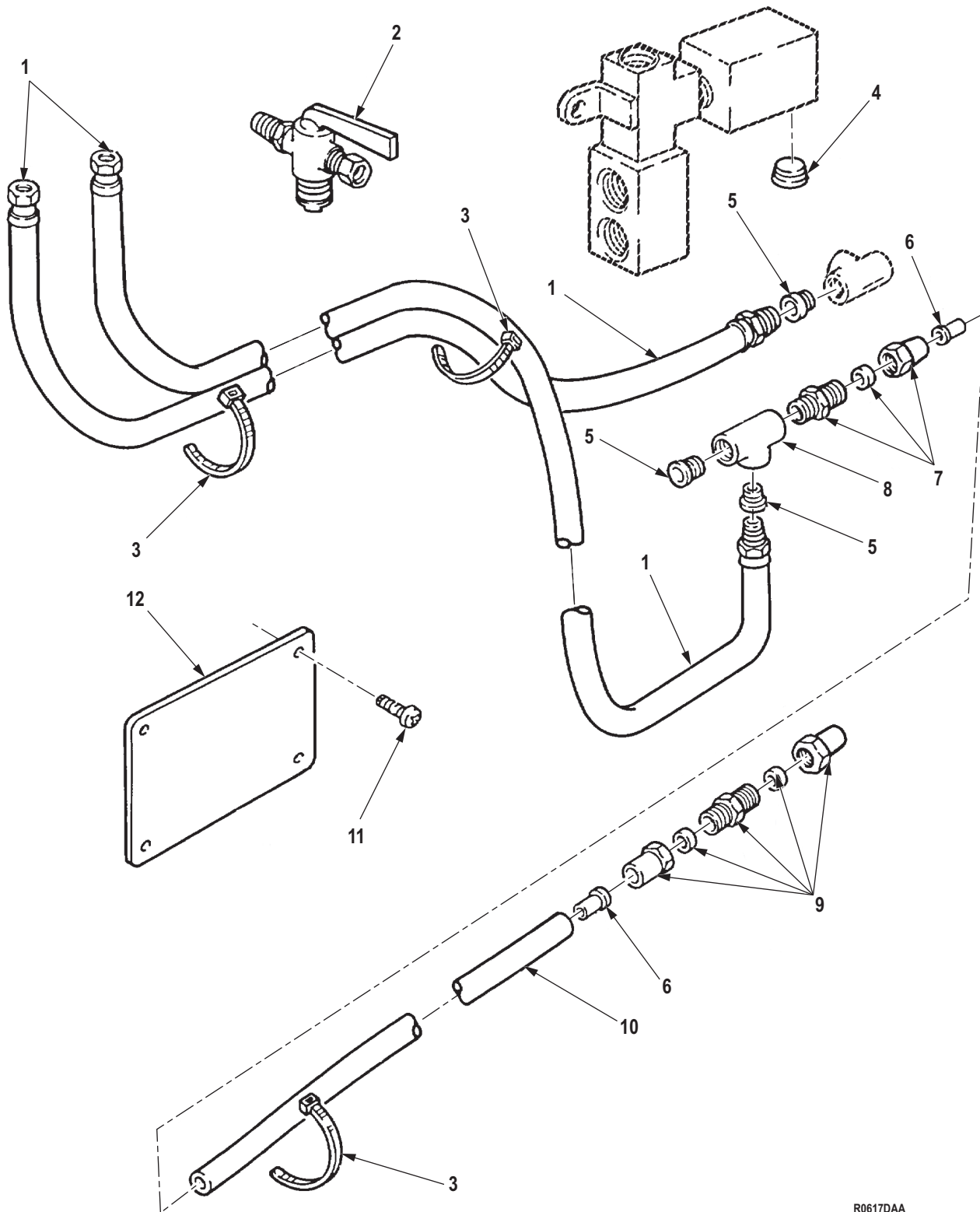

R0617DAA

Figure 600. Deep Water Fording Kit Air Hoses and Cover Plate.

(1) ITEM NO.	(2) SMR CODE	(3) NSN	(4) CAGEC	(5) PART NUMBER	(6) DESCRIPTION AND USABLE ON CODE (UOC)	(7) QTY
GROUP 3305 DEEP WATER FORDING KITS.						
FIG. 600. DEEP WATER FORDING KIT AIR HOSES AND COVER PLATE.						
1	KFFZZ		19207	11664676-7	HOSE ASSEMBLY PART OF KIT P/N 12256226 UOC: DAC,DAD,DAE,DAF,DAG,DAH,DAJ,DAL,DAW,DAX,V14,V15,V16,V17,V18,V19,V20,V21,V22,V24	2
2	PAFZZ	4820-01-140-4298	21450	543858	COCK,DRAIN PART OF KIT P/N 12256226 UOC: DAC,DAD,DAE,DAF,DAG,DAH,DAJ,DAL,DAW,DAX,V14,V15,V16,V17,V18,V19,V20,V21,V22,V24	1
3	PAFZZ	5975-00-984-6582	96906	MS3367-1-0	STRAP,TIEDOWN,ELECT PART OF KIT P/N 12256226 UOC: DAC,DAD,DAE,DAF,DAG,DAH,DAJ,DAL,DAW,DAX,V14,V15,V16,V17,V18,V19,V20,V21,V22,V24	5
4	PAFZZ	4730-00-954-1281	58536	AA59616ACABCB	PLUG,PIPE PART OF KIT P/N 12256226 UOC: DAC,DAD,DAE,DAF,DAG,DAH,DAJ,DAL,DAW,DAX,V14,V15,V16,V17,V18,V19,V20,V21,V22,V24	1
5	PAFZZ	4730-00-202-6491	06853	212862N	BUSHING,PIPE PART OF KIT P/N 12256226 UOC: DAC,DAD,DAE,DAF,DAG,DAH,DAJ,DAL,DAW,DAX,V14,V15,V16,V17,V18,V19,V20,V21,V22,V24	2
6	PAFZZ	4730-01-032-6038	19207	CPR102321-4	INSERT,TUBE FITTING PART OF KIT P/N 12256226 UOC: DAC,DAD,DAE,DAF,DAG,DAH,DAJ,DAL,DAW,DAX,V14,V15,V16,V17,V18,V19,V20,V21,V22,V24	1
7	PAFZZ	4730-00-142-3076	81343	8-6 120102BA	ADAPTER,STRAIGHT,PI PART OF KIT P/N 12256226 UOC: DAC,DAD,DAE,DAF,DAG,DAH,DAJ,DAL,DAW,DAX,V14,V15,V16,V17,V18,V19,V20,V21,V22,V24	1
8	PAFZZ	4730-00-277-7331	81343	SAE J530 6-6-6 130438B	TEE,PIPE PART OF KIT P/N 12256226 UOC: DAC,DAD,DAE,DAF,DAG,DAH,DAJ,DAL,DAW,DAX,V14,V15,V16,V17,V18,V19,V20,V21,V22,V24	1
9	PAFZZ	4730-00-278-3220	81343	8-8 120101BA	NIPPLE,TUBE PART OF KIT P/N 12256226 UOC: DAC,DAD,DAE,DAF,DAG,DAH,DAJ,DAL,DAW,DAX,V14,V15,V16,V17,V18,V19,V20,V21,V22,V24	1

(1) ITEM NO.	(2) SMR CODE	(3) NSN	(4) CAGEC	(5) PART NUMBER	(6) DESCRIPTION AND USABLE ON CODE (UOC)	(7) QTY
10	MFFZZ		19207	CPR104420-3-35	TUBING, NONMETALLIC MAKE FROM TUBE, P/N CPR104420-3,35 IN. LONG PART OF KIT P/N 12256226 UOC: DAC,DAD,DAE,DAF,DAG,DA H,DAJ,DAL,DAW,DAX,V14,V15,V16, V17,V18,V19,V20,V21,V22,V24	1
11	PAFZZ	5305-00-855-0961	80205	MS24629-35	SCREW, TAPPING PART OF KIT P/N 12256226 UOC: DAC,DAD,DAE,DAF,DAG,DA H,DAJ,DAL,DAW,DAX,V14,V15,V16, V17,V18,V19,V20,V21,V22,V24	4
12	KFFZZ		19207	12277248	PLATE, INSTRUCTION, PART OF KIT P/N 12256226 UOC: DAC,DAD,DAE,DAF,DAG,DA H,DAJ,DAL,DAW,DAX,V14,V15,V16, V17,V18,V19,V20,V21,V22,V24	1

END OF FIGURE

**FIELD MAINTENANCE
DEEP WATER FORDING KIT, REGULATOR, SELECTOR, AND RELATED PARTS**

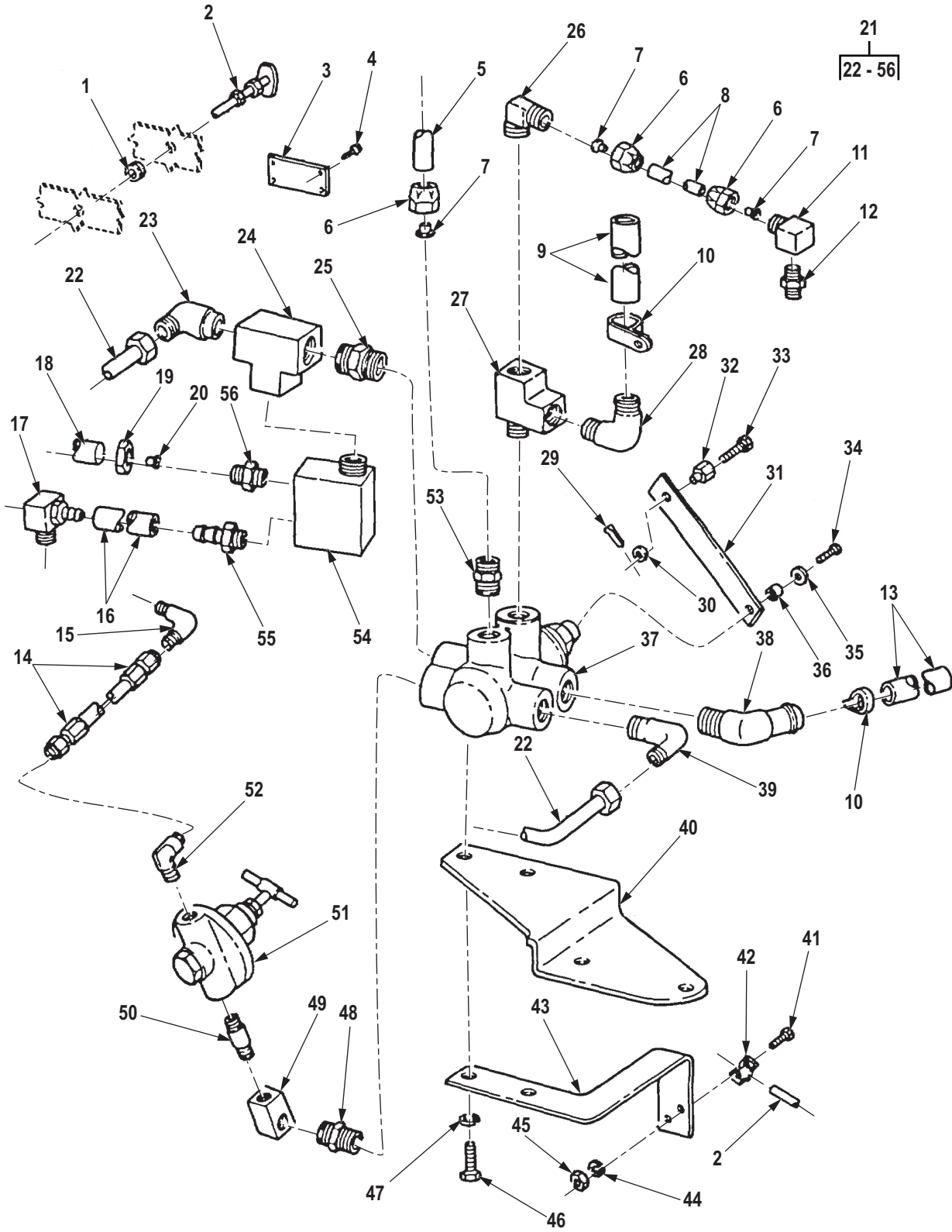

R0618DAA

Figure 601. Deep Water Fording Kit, Regulator, Selector, and Related Parts.

(1) ITEM NO.	(2) SMR CODE	(3) NSN	(4) CAGEC	(5) PART NUMBER	(6) DESCRIPTION AND USABLE ON CODE (UOC)	(7) QTY
GROUP 3305 DEEP WATER FORDING KITS.						
FIG. 601. DEEP WATER FORDING KIT, REGULATOR, SELECTOR, AND RELATED PARTS.						
1	PAFZZ	5325-00-543-2902	96906	MS35489-134	GROMMET, NONMETALLIC PART OF KIT P/N 57K6120 UOC: ZAA,ZAB,ZAC,ZAD,ZAE,ZAF, ZAG,ZAH,ZAJ,ZAL	1
2	PAFZZ	2590-01-287-3224	60602	45752-70	CONTROL ASSEMBLY, PU PART OF KIT P/N 57K6120 UOC: ZAA,ZAB,ZAC,ZAD,ZAE,ZAF, ZAG,ZAH,ZAJ,ZAL	1
3	KFFZZ		19207	12277248	PLATE, INSTRUCTION, PART OF KIT P/N 57K6120 UOC: ZAA,ZAB,ZAC,ZAD,ZAE,ZAF, ZAG,ZAH,ZAJ,ZAL	1
4	PAFZZ	5305-00-855-0961	80205	MS24629-35	SCREW, TAPPING PART OF KIT P/N 57K6120 UOC: ZAA,ZAB,ZAC,ZAD,ZAE,ZAF, ZAG,ZAH,ZAJ,ZAL	4
5	MFFZZ		19207	CPR104420 X 72IN	TUBING, NYLON, MAKE FROM HOSE, P/N CPR104420-3, 72 IN. LONG PART OF KIT P/N 57K6120 UOC: ZAA,ZAB,ZAC,ZAD,ZAE,ZAF, ZAG,ZAH,ZAJ,ZAL	1
6	PAFZZ	4730-01-048-7874	06853	247042	NUT, TUBE COUPLING PART OF KIT P/N 57K6120 UOC: ZAA,ZAB,ZAC,ZAD,ZAE,ZAF, ZAG,ZAH,ZAJ,ZAL	3
7	PAFZZ	4730-01-049-1559	06853	203754N	SLEEVE, COMPRESSION, PART OF KIT P/N 57K6120 UOC: ZAA,ZAB,ZAC,ZAD,ZAE,ZAF, ZAG,ZAH,ZAJ,ZAL	3
8	MFFZZ		19207	CPR104420 X 37IN	TUBING, NYLON, MAKE FROM HOSE, P/N CPR104420-3, 37 IN. LONG PART OF KIT P/N 57K6120 UOC: ZAA,ZAB,ZAC,ZAD,ZAE,ZAF, ZAG,ZAH,ZAJ,ZAL	1
9	MFFZZ		47457	20511200 X 16 IN	HOSE, MAKE FROM HOSE, P/N 20511200-1, 16 IN. LONG PART OF KIT P/N 57K6120 UOC: ZAA,ZAB,ZAC,ZAD,ZAE,ZAF, ZAG,ZAH,ZAJ,ZAL	1
10	PAFZZ	4730-01-244-8434	76599	4820SS	CLAMP, HOSE PART OF KIT P/N 57K6120 UOC: ZAA,ZAB,ZAC,ZAD,ZAE,ZAF, ZAG,ZAH,ZAJ,ZAL	2

(1) ITEM NO.	(2) SMR CODE	(3) NSN	(4) CAGEC	(5) PART NUMBER	(6) DESCRIPTION AND USABLE ON CODE (UOC)	(7) QTY
11	PAFZZ	4730-01-115-7362	81343	8-4 100202BA	ELBOW,PIPE TO TUBE PART OF KIT P/N 57K6120 UOC: ZAA,ZAB,ZAC,ZAD,ZAE,ZAF, ZAG,ZAH,ZAJ,ZAL	1
12	XDFZZ		24617	444012	REDUCER,PIPE PART OF KIT P/ N 57K6120 UOC: ZAA,ZAB,ZAC,ZAD,ZAE,ZAF, ZAG,ZAH,ZAJ,ZAL	1
13	MFFZZ		47457	20511200 X 32 IN	HOSE, MAKE FROM HOSE, P/N 20511200-1, 32 IN.LONG PART OF KIT P/N 57K6120 UOC: ZAA,ZAB,ZAC,ZAD,ZAE,ZAF, ZAG,ZAH,ZAJ,ZAL	1
14	PAFZZ	4720-01-284-8184	98441	A3915-4	HOSE ASSEMBLY,NONME PART OF KIT P/N 57K6120 UOC: ZAA,ZAB,ZAC,ZAD,ZAE,ZAF, ZAG,ZAH,ZAJ,ZAL	1
15	PAFZZ	4730-00-647-3207	96906	MS51504A4	ELBOW,PIPE TO TUBE PART OF KIT P/N 57K6120 UOC: ZAA,ZAB,ZAC,ZAD,ZAE,ZAF, ZAG,ZAH,ZAJ,ZAL	1
16	MFFZZ		47457	20511200 X 46 IN	HOSE, MAKE FROM HOSE, P/N 20511200-1, 46 IN.LONG PART OF KIT P/N 57K6120 UOC: ZAA,ZAB,ZAC,ZAD,ZAE,ZAF, ZAG,ZAH,ZAJ,ZAL	1
17	PAFZZ	4730-00-136-2018	93061	129HB-6-4	ELBOW,PIPE TO HOSE PART OF KIT P/N 57K6120 UOC: ZAA,ZAB,ZAC,ZAD,ZAE,ZAF, ZAG,ZAH,ZAJ,ZAL	1
18	MFFZZ		19207	CPR104420-5X62IN	HOSE,NONMETALLIC MAKE FROM HOSE, P/N 247607, 62 IN.LONG PART OF KIT P/N 57K6120 UOC: ZAA,ZAB,ZAC,ZAD,ZAE,ZAF, ZAG,ZAH,ZAJ,ZAL	1
19	PAFZZ	4730-01-291-5225	81343	12 100110B	NUT,TUBE COUPLING PART OF KIT P/N 57K6120 UOC: ZAA,ZAB,ZAC,ZAD,ZAE,ZAF, ZAG,ZAH,ZAJ,ZAL	1
20	PAFZZ	4730-01-287-9012	81343	12 100115B	SLEEVE,COMPRESSION, PART OF KIT P/N 57K6120 UOC: ZAA,ZAB,ZAC,ZAD,ZAE,ZAF, ZAG,ZAH,ZAJ,ZAL	1
21	XDFZZ		47457	20511192	MANIFOLD ASSEMBLY,H PART OF KIT P/N 57K6120 UOC: ZAA,ZAB,ZAC,ZAD,ZAE,ZAF, ZAG,ZAH,ZAJ,ZAL	1

(1) ITEM NO.	(2) SMR CODE	(3) NSN	(4) CAGEC	(5) PART NUMBER	(6) DESCRIPTION AND USABLE ON CODE (UOC)	(7) QTY
22	PAFZZ	4710-01-287-4608	05MG0	20511203	. TUBE ASSEMBLY,METAL PART OF KIT P/N 57K6120 UOC: ZAA,ZAB,ZAC,ZAD,ZAE,ZAF, ZAG,ZAH,ZAJ,ZAL	1
23	PAFZZ	4730-01-070-4915	96906	MS51504A6-8	. ELBOW,PIPE TO TUBE PART OF KIT P/N 57K6120 UOC: ZAA,ZAB,ZAC,ZAD,ZAE,ZAF, ZAG,ZAH,ZAJ,ZAL	1
24	PAFZZ	4730-01-235-3007	81343	8-8-8 130438B	. TEE,PIPE PART OF KIT P/N 57K6120 UOC: ZAA,ZAB,ZAC,ZAD,ZAE,ZAF, ZAG,ZAH,ZAJ,ZAL	1
25	PAFZZ	4730-00-959-1629	01276	2083-8-8B	. NIPPLE,PIPE PART OF KIT P/N 57K6120 UOC: ZAA,ZAB,ZAC,ZAD,ZAE,ZAF, ZAG,ZAH,ZAJ,ZAL	1
26	PAFZZ	4730-01-115-6643	81343	8-8 100202BA	. ELBOW,PIPE TO TUBE PART OF KIT P/N 57K6120 UOC: ZAA,ZAB,ZAC,ZAD,ZAE,ZAF, ZAG,ZAH,ZAJ,ZAL	1
27	PAFZZ	4730-01-095-2034	81343	SAE J530 8-8-8 130424BA	. TEE,PIPE PART OF KIT P/N 57K6120 UOC: ZAA,ZAB,ZAC,ZAD,ZAE,ZAF, ZAG,ZAH,ZAJ,ZAL	1
28	PAFZZ	4730-01-309-0947	81343	12-8 430260BA	. ELBOW,PIPE TO HOSE PART OF KIT P/N 57K6120 UOC: ZAA,ZAB,ZAC,ZAD,ZAE,ZAF, ZAG,ZAH,ZAJ,ZAL	1
29	PAFZZ	5315-00-839-2326	80205	MS24665-281	. PIN,COTTER PART OF KIT P/N 57K6120 UOC: ZAA,ZAB,ZAC,ZAD,ZAE,ZAF, ZAG,ZAH,ZAJ,ZAL	1
30	PAFZZ	5310-00-081-4219	96906	MS27183-12	. WASHER,FLAT PART OF KIT P/ N 57K6120 UOC: ZAA,ZAB,ZAC,ZAD,ZAE,ZAF, ZAG,ZAH,ZAJ,ZAL	1
31	PAFZZ	3040-01-288-5313	05MG0	20510880	. LEVER,REMOTE CONTRO PART OF KIT P/N 57K6120 UOC: ZAA,ZAB,ZAC,ZAD,ZAE,ZAF, ZAG,ZAH,ZAJ,ZAL	1
32	PAFZZ	5315-01-288-4584	47457	20511207	. PIN,STRAIGHT,HEADED PART OF KIT P/N 57K6120 UOC: ZAA,ZAB,ZAC,ZAD,ZAE,ZAF, ZAG,ZAH,ZAJ,ZAL	1
33	PAFZZ	5305-01-289-4411	24617	451695	. SCREW,MACHINE PART OF KIT P/N 57K6120 UOC: ZAA,ZAB,ZAC,ZAD,ZAE,ZAF, ZAG,ZAH,ZAJ,ZAL	1

(1) ITEM NO.	(2) SMR CODE	(3) NSN	(4) CAGEC	(5) PART NUMBER	(6) DESCRIPTION AND USABLE ON CODE (UOC)	(7) QTY
34	PAFZZ	5305-00-059-7916	05869	4177205-039	. SCREW,MACHINE PART OF KIT P/N 57K6120 UOC: ZAA,ZAB,ZAC,ZAD,ZAE,ZAF, ZAG,ZAH,ZAJ,ZAL	1
35	PAFZZ	5310-00-823-8804	96906	MS27183-9	. WASHER,FLAT PART OF KIT P/ N 57K6120 UOC: ZAA,ZAB,ZAC,ZAD,ZAE,ZAF, ZAG,ZAH,ZAJ,ZAL	1
36	PAFZZ	5365-01-288-1560	05MG0	20510879	. SPACER,SLEEVE PART OF KIT P/N 57K6120 UOC: ZAA,ZAB,ZAC,ZAD,ZAE,ZAF, ZAG,ZAH,ZAJ,ZAL	1
37	PAFZZ	4820-00-009-7378	70411	SP2381CM	. VALVE,ROTARY,SELECT PART OF KIT P/N 57K6120 UOC: ZAA,ZAB,ZAC,ZAD,ZAE,ZAF, ZAG,ZAH,ZAJ,ZAL	1
38	PAFZZ	4730-01-309-0948	81343	12-8 430360BA	. ELBOW,PIPE TO HOSE PART OF KIT P/N 57K6120 UOC: ZAA,ZAB,ZAC,ZAD,ZAE,ZAF, ZAG,ZAH,ZAJ,ZAL	1
39	PAFZZ	4730-00-835-3003	96906	MS51504A6-6	. ELBOW,PIPE TO TUBE PART OF KIT P/N 57K6120 UOC: ZAA,ZAB,ZAC,ZAD,ZAE,ZAF, ZAG,ZAH,ZAJ,ZAL	1
40	PAFZZ	5340-01-288-2132	05MG0	20510881	. BRACKET,DOUBLE ANGL PART OF KIT P/N 57K6120 UOC: ZAA,ZAB,ZAC,ZAD,ZAE,ZAF, ZAG,ZAH,ZAJ,ZAL	1
41	PAFZZ	5306-01-042-3586	72582	9415764	. BOLT PART OF KIT P/N 57K6120 UOC: ZAA,ZAB,ZAC,ZAD,ZAE,ZAF, ZAG,ZAH,ZAJ,ZAL	2
42	PAFZZ	5340-00-966-2390	80205	MS21315-3	. STRAP,RETAINING PART OF KIT P/N 57K6120 UOC: ZAA,ZAB,ZAC,ZAD,ZAE,ZAF, ZAG,ZAH,ZAJ,ZAL	1
43	PAFZZ	5340-01-289-5028	05MG0	20510878	. BRACKET,ANGLE PART OF KIT P/N 57K6120 UOC: ZAA,ZAB,ZAC,ZAD,ZAE,ZAF, ZAG,ZAH,ZAJ,ZAL	1
44	PAFZZ	5310-00-045-3299	80205	MS35338-42	. WASHER,LOCK PART OF KIT P/ N 57K6120 UOC: ZAA,ZAB,ZAC,ZAD,ZAE,ZAF, ZAG,ZAH,ZAJ,ZAL	2
45	PAFZZ	5310-00-934-9757	80205	MS35649-282	. NUT,PLAIN,HEXAGON PART OF KIT P/N 57K6120 UOC: ZAA,ZAB,ZAC,ZAD,ZAE,ZAF, ZAG,ZAH,ZAJ,ZAL	2

(1) ITEM NO.	(2) SMR CODE	(3) NSN	(4) CAGEC	(5) PART NUMBER	(6) DESCRIPTION AND USABLE ON CODE (UOC)	(7) QTY
46	PAFZZ	5305-01-010-2362	96906	MS18154-59	. SCREW,CAP,HEXAGON H PART OF KIT P/N 57K6120 UOC: ZAA,ZAB,ZAC,ZAD,ZAE,ZAF, ZAG,ZAH,ZAJ,ZAL	2
47	PAFZZ	5310-00-274-8041	06853	204235	. WASHER,FLAT PART OF KIT P/ N 57K6120 UOC: ZAA,ZAB,ZAC,ZAD,ZAE,ZAF, ZAG,ZAH,ZAJ,ZAL	2
48	PAFZZ	4730-00-202-6491	24617	444028	. BUSHING,PIPE PART OF KIT P/ N 57K6120 UOC: ZAA,ZAB,ZAC,ZAD,ZAE,ZAF, ZAG,ZAH,ZAJ,ZAL	1
49	PAFZZ	4730-00-277-5553	96906	MS51952-2	. ELBOW,PIPE PART OF KIT P/N 57K6120 UOC: ZAA,ZAB,ZAC,ZAD,ZAE,ZAF, ZAG,ZAH,ZAJ,ZAL	1
50	PAFZZ	4730-00-186-7798	81343	AS4860-02	. NIPPLE,PIPE PART OF KIT P/N 57K6120 UOC: ZAA,ZAB,ZAC,ZAD,ZAE,ZAF, ZAG,ZAH,ZAJ,ZAL	1
51	PAFZZ	4820-01-170-5055	18075	44-1B	. VALVE,REGULATING,FL PART OF KIT P/N 57K6120 UOC: ZAA,ZAB,ZAC,ZAD,ZAE,ZAF, ZAG,ZAH,ZAJ,ZAL	1
52	PAFZZ	4730-00-877-8997	96906	MS51504A4-4	. ELBOW,PIPE TO TUBE PART OF KIT P/N 57K6120 UOC: ZAA,ZAB,ZAC,ZAD,ZAE,ZAF, ZAG,ZAH,ZAJ,ZAL	1
53	PAFZZ	4730-01-091-8032	81343	J246 8-6 100102BA	. ADAPTER,STRAIGHT,PI PART OF KIT P/N 57K6120 UOC: ZAA,ZAB,ZAC,ZAD,ZAE,ZAF, ZAG,ZAH,ZAJ,ZAL	1
54	PAFZZ	4730-01-115-0433	19207	12255986	. CONNECTOR,MULTIPLE, PART OF KIT P/N 57K6120 UOC: ZAA,ZAB,ZAC,ZAD,ZAE,ZAF, ZAG,ZAH,ZAJ,ZAL	1
55	PAFZZ	4730-01-309-0949	93061	125HBL-6-8	. ADAPTER,STRAIGHT,PI PART OF KIT P/N 57K6120 UOC: ZAA,ZAB,ZAC,ZAD,ZAE,ZAF, ZAG,ZAH,ZAJ,ZAL	1
56	PAFZZ	4730-01-108-6410	81343	12-8 100102BA	. ADAPTER,STRAIGHT,PI PART OF KIT P/N 57K6120 UOC: ZAA,ZAB,ZAC,ZAD,ZAE,ZAF, ZAG,ZAH,ZAJ,ZAL	1

END OF FIGURE

RECOMMENDED CHANGES TO PUBLICATIONS AND BLANK FORMS						Use Part II (reverse) for Repair Parts and Special Tool Lists (RPSTL) and Supply Catalogs/Supply Manuals (SC/SM).	DATE <i>Date you filled out this form.</i>	
For use of this form, see AR 25-30; the proponent agency is OAASA.								
TO (Forward to proponent of publication or form) (Include ZIP Code) U.S. Army TACOM Life Cycle Management Command ATTN: AMSTA-LCL-MPP/TECH PUBS 6501 E. 11 Mile Road, Warren, MI 48397-5000						FROM (Activity and location) (Include ZIP Code) <i>Your mailing address</i>		
PART I – ALL PUBLICATIONS (EXCEPT RPSTL AND SC/SM) AND BLANK FORMS								
PUBLICATION/FORM NUMBER <i>TM Number</i>						DATE <i>Date of the TM</i>	TITLE <i>Title of the TM</i>	
ITEM	PAGE	PARA-GRAPH	LINE	FIGURE NO.	TABLE	RECOMMENDED CHANGES AND REASON (Exact wording of recommended change must be given)		
	0007-3					<p><i>Figure 2, Item 9 should show a lockwasher. Currently shows a flat washer.</i></p> <p><i>Cleaning and inspection, Step 6, reference to governor support pin (14) is wrong reference. Reference should be change to (12).</i></p>		
	0018-2							
SAMPLE								
TYPED NAME, GRADE OR TITLE						TELEPHONE EXCHANGE/AUTOVON, PLUS EXTENSION		SIGNATURE
<i>Your Name</i>						<i>Your Phone Number</i>		<i>Your Signature</i>

TO (Forward direct to addressee listed in publication) U.S. Army TACOM Life Cycle Management Command ATTN: AMSTA-LCL-MPP/TECH PUBS 6501 E. 11 Mile Road, Warren, MI 48397-5000	FROM (Activity and location) (Include ZIP Code) <i>Your Address</i>	DATE <i>Date you filled out this form</i>
--	---	---

PART II – REPAIR PARTS AND SPECIAL TOOL LISTS AND SUPPLY CATALOGS/SUPPLY MANUALS

PUBLICATION NUMBER <i>TM Number</i>	DATE <i>Date of the TM</i>	TITLE <i>Title of the TM</i>
--	-------------------------------	---------------------------------

PAGE NO.	COLM NO.	LINE NO.	NATIONAL STOCK NUMBER	REFERENCE NO.	FIGURE NO.	ITEM NO.	TOTAL NO. OF MAJOR ITEMS SUPPORTED	RECOMMENDED ACTION
<h1>SAMPLE</h1>								

PART III – REMARKS (Any general remarks, or recommendations, or suggestions for improvement of publications and blank forms. Additional blank sheets may be used if more space is needed.)

TYPED NAME, GRADE OR TITLE <i>Your Name</i>	TELEPHONE EXCHANGE/AUTOVON, PLUS EXTENSION <i>Your Phone Number</i>	SIGNATURE <i>Your Signature</i>
--	--	------------------------------------

RECOMMENDED CHANGES TO PUBLICATIONS AND BLANK FORMS						Use Part II (reverse) for Repair Parts and Special Tool Lists (RPSTL) and Supply Catalogs/Supply Manuals (SC/SM).	DATE
For use of this form, see AR 25-30; the proponent agency is OAASA							
TO (Forward to proponent of publication or form) (Include ZIP Code) U.S. Army TACOM Life Cycle Management Command ATTN: AMSTA-LCL-MPP/TECH PUBS 6501 E. 11 Mile Road, Warren, MI 48397-5000						FROM (Activity and location) (Include ZIP Code)	
PART I – ALL PUBLICATIONS (EXCEPT RPSTL AND SC/SM) AND BLANK FORMS							
PUBLICATION/FORM NUMBER TM 9-2320-272-24P-2						DATE 27 August 2012	TITLE Truck, 5-Ton, 6X6, M939A1, And M939A2 Series Trucks (Diesel), Field Maintenance Manual
	PAGE	PARA-GRAPH	LINE	FIGURE NO.	TABLE	RECOMMENDED CHANGES AND REASON	
TYPED NAME, GRADE OR TITLE					TELEPHONE EXCHANGE/AUTOVON, PLUS EXTENSION		SIGNATURE

TO <i>(Forward direct to addressee listed in publication)</i> U.S. Army TACOM Life Cycle Management Command ATTN: AMSTA-LCL-MPP/TECH PUBS 6501 E. 11 Mile Road, Warren, MI 48397-5000	FROM <i>(Activity and location) (Include ZIP Code)</i>	DATE
---	---	-------------

PART II – REPAIR PARTS AND SPECIAL TOOL LISTS AND SUPPLY CATALOGS/SUPPLY MANUALS

PUBLICATION/FORM NUMBER TM 9-2320-272-24P-2	DATE 27 August 2012	TITLE Truck, 5-Ton, 6X6, M939A1, And M939A2 Series Trucks (Diesel), Field Maintenance Manual
---	-------------------------------	--

PAGE NO.	COLM NO.	LINE NO.	NATIONAL STOCK NUMBER	REFERENCE NO.	FIGURE NO.	ITEM NO.	TOTAL NO. OF MAJOR ITEMS SUPPORTED	RECOMMENDED ACTION

PART III – REMARKS *(Any general remarks, or recommendations, or suggestions for improvement of publications and blank forms. Additional blank sheets may be used if more space is needed.)*

TYPED NAME, GRADE OR TITLE	TELEPHONE EXCHANGE/AUTOVON, PLUS EXTENSION	SIGNATURE
----------------------------	--	-----------

RECOMMENDED CHANGES TO PUBLICATIONS AND BLANK FORMS						Use Part II (reverse) for Repair Parts and Special Tool Lists (RPSTL) and Supply Catalogs/Supply Manuals (SC/SM).	DATE
For use of this form, see AR 25-30; the proponent agency is OAASA							
TO (Forward to proponent of publication or form) (Include ZIP Code) U.S. Army TACOM Life Cycle Management Command ATTN: AMSTA-LCL-MPP/TECH PUBS 6501 E. 11 Mile Road, Warren, MI 48397-5000						FROM (Activity and location) (Include ZIP Code)	
PART I – ALL PUBLICATIONS (EXCEPT RPSTL AND SC/SM) AND BLANK FORMS							
PUBLICATION/FORM NUMBER TM 9-2320-272-24P-2						DATE 27 August 2012	TITLE Truck, 5-Ton, 6X6, M939A1, And M939A2 Series Trucks (Diesel), Field Maintenance Manual
ITEM	PAGE	PARA-GRAPH	LINE	FIGURE NO.	TABLE	RECOMMENDED CHANGES AND REASON	
TYPED NAME, GRADE OR TITLE					TELEPHONE EXCHANGE/AUTOVON, PLUS EXTENSION		SIGNATURE

TO <i>(Forward direct to addressee listed in publication)</i> U.S. Army TACOM Life Cycle Management Command ATTN: AMSTA-LCL-MPP/TECH PUBS 6501 E. 11 Mile Road, Warren, MI 48397-5000	FROM <i>(Activity and location) (Include ZIP Code)</i>	DATE
---	---	-------------

PART II – REPAIR PARTS AND SPECIAL TOOL LISTS AND SUPPLY CATALOGS/SUPPLY MANUALS

PUBLICATION/FORM NUMBER TM 9-2320-272-24P-2	DATE 27 August 2012	TITLE Truck, 5-Ton, 6X6, M939A1, And M939A2 Series Trucks (Diesel), Field Maintenance Manual
---	-------------------------------	--

PAGE NO.	COLM NO.	LINE NO.	NATIONAL STOCK NUMBER	REFERENCE NO.	FIGURE NO.	ITEM NO.	TOTAL NO. OF MAJOR ITEMS SUPPORTED	RECOMMENDED ACTION

PART III – REMARKS *(Any general remark, or recommendations, or suggestions for improvement of publications and blank forms. Additional blank sheets may be used if more space is needed.)*

TYPED NAME, GRADE OR TITLE	TELEPHONE EXCHANGE/AUTOVON, PLUS EXTENSION	SIGNATURE
----------------------------	--	-----------

RECOMMENDED CHANGES TO PUBLICATIONS AND BLANK FORMS						Use Part II (reverse) for Repair Parts and Special Tool Lists (RPSTL) and Supply Catalogs/Supply Manuals (SC/SM).	DATE
For use of this form, see AR 25-30; the proponent agency is OAASA							
TO (Forward to proponent of publication or form) (Include ZIP Code) U.S. Army TACOM Life Cycle Management Command ATTN: AMSTA-LCL-MPP/TECH PUBS 6501 E. 11 Mile Road, Warren, MI 48397-5000						FROM (Activity and location) (Include ZIP Code)	
PART I – ALL PUBLICATIONS (EXCEPT RPSTL AND SC/SM) AND BLANK FORMS							
PUBLICATION/FORM NUMBER TM 9-2320-272-24P-2						DATE 27 August 2012	TITLE Truck, 5-Ton, 6X6, M939A1, And M939A2 Series Trucks (Diesel), Field Maintenance Manual
ITEM	PAGE	PARA-GRAPH	LINE	FIGURE NO.	TABLE	RECOMMENDED CHANGES AND REASON	
TYPED NAME, GRADE OR TITLE					TELEPHONE EXCHANGE/AUTOVON, PLUS EXTENSION		SIGNATURE

TO <i>(Forward direct to addressee listed in publication)</i> U.S. Army TACOM Life Cycle Management Command ATTN: AMSTA-LCL-MPP/TECH PUBS 6501 E. 11 Mile Road, Warren, MI 48397-5000	FROM <i>(Activity and location) (Include ZIP Code)</i>	DATE
---	---	-------------

PART II – REPAIR PARTS AND SPECIAL TOOL LISTS AND SUPPLY CATALOGS/SUPPLY MANUALS

PUBLICATION/FORM NUMBER TM 9-2320-272-24P-2	DATE 27 August 2012	TITLE Truck, 5-Ton, 6X6, M939A1, And M939A2 Series Trucks (Diesel), Field Maintenance Manual
---	-------------------------------	--

PAGE NO.	COLM NO.	LINE NO.	NATIONAL STOCK NUMBER	REFERENCE NO.	FIGURE NO.	ITEM NO.	TOTAL NO. OF MAJOR ITEMS SUPPORTED	RECOMMENDED ACTION

PART III – REMARKS *(Any general remarks, recommendations, or suggestions for improvement of publications and blank forms. Additional blank sheets may be used if more space is needed.)*

TYPED NAME, GRADE OR TITLE	TELEPHONE EXCHANGE/AUTOVON, PLUS EXTENSION	SIGNATURE
----------------------------	--	-----------

RECOMMENDED CHANGES TO PUBLICATIONS AND BLANK FORMS						Use Part II (reverse) for Repair Parts and Special Tool Lists (RPSTL) and Supply Catalogs/Supply Manuals (SC/SM).	DATE
For use of this form, see AR 25-30; the proponent agency is OAASA							
TO (Forward to proponent of publication or form) (Include ZIP Code) U.S. Army TACOM Life Cycle Management Command ATTN: AMSTA-LCL-MPP/TECH PUBS 6501 E. 11 Mile Road, Warren, MI 48397-5000						FROM (Activity and location) (Include ZIP Code)	
PART I – ALL PUBLICATIONS (EXCEPT RPSTL AND SC/SM) AND BLANK FORMS							
PUBLICATION/FORM NUMBER TM 9-2320-272-24P-2						DATE 27 August 2012	TITLE Truck, 5-Ton, 6X6, M939A1, And M939A2 Series Trucks (Diesel), Field Maintenance Manual
ITEM	PAGE	PARA-GRAPH	LINE	FIGURE NO.	TABLE	RECOMMENDED CHANGES AND REASON	
TYPED NAME, GRADE OR TITLE					TELEPHONE EXCHANGE/AUTOVON, PLUS EXTENSION		SIGNATURE

TO <i>(Forward direct to addressee listed in publication)</i> U.S. Army TACOM Life Cycle Management Command ATTN: AMSTA-LCL-MPP/TECH PUBS 6501 E. 11 Mile Road, Warren, MI 48397-5000	FROM <i>(Activity and location) (Include ZIP Code)</i>	DATE
---	---	-------------

PART II – REPAIR PARTS AND SPECIAL TOOL LISTS AND SUPPLY CATALOGS/SUPPLY MANUALS

PUBLICATION/FORM NUMBER TM 9-2320-272-24P-2	DATE 27 August 2012	TITLE Truck, 5-Ton, 6X6, M939A1, And M939A2 Series Trucks (Diesel), Field Maintenance Manual
---	-------------------------------	--

PAGE NO.	COLM NO.	LINE NO.	NATIONAL STOCK NUMBER	REFERENCE NO.	FIGURE NO.	ITEM NO.	TOTAL NO. OF MAJOR ITEMS SUPPORTED	RECOMMENDED ACTION

PART III – REMARKS *(Any general remarks, recommendations, or suggestions for improvement of publications and blank forms. Additional blank sheets may be used if more space is needed.)*

TYPED NAME, GRADE OR TITLE	TELEPHONE EXCHANGE/AUTOVON, PLUS EXTENSION	SIGNATURE
----------------------------	--	-----------

By Order of the Secretary of the Army:

Official:



JOYCE E. MORROW
*Administrative Assistant to the
Secretary of the Army*

1220808

RAYMOND T. ODIERNO
*General, United States Army
Chief of Staff*

By Order of the Secretary of the Air Force:

DONALD J. HOFFMAN
*General, United States Air Force
Commander, AFMC*

NORTON A. SCHWARTZ
*General, United States Air Force
Chief of Staff*

Distribution:

To be distributed in accordance with the initial distribution number (IDN) 381081 requirements for TM 9-2320-272-24P-2.

THE METRIC SYSTEM AND EQUIVALENTS

LINEAR MEASURE

1 Centimeter=10 Millimeters=0.01 Meters=0.3937 Inches
 1 Meter=100 Centimeters=1000 Millimeters=39.37 Inches
 1 Kilometer=1000 Meters=0.621 Miles

WEIGHTS

1 Gram=0.001 Kilograms=1000 Milligrams=0.035 Ounces
 1 Kilogram=1000 Grams=2.2 Lb
 1 Metric Ton=1000 Kilograms=1 Megagram=1.1 Short Tons

LIQUID MEASURE

1 Milliliter=0.001 Liters=0.0338 Fluid Ounces
 1 Liter=1000 Milliliters=33.82 Fluid Ounces

SQUARE MEASURE

1 Sq Centimeter=100 Sq Millimeters=0.155 Sq Inches
 1 Sq Meter=10,000 Sq Centimeters=10.76 Sq Feet
 1 Sq Kilometer=1,000,000 Sq Meters=0.386 Sq Miles

CUBIC MEASURE

1 Cu Centimeter=1000 Cu Millimeters=0.06 Cu Inches
 1 Cu Meter=1,000,000 Cu Centimeters=35.31 Cu Feet

TEMPERATURE

$5/9 (^{\circ}\text{F} - 32) = ^{\circ}\text{C}$
 212°Fahrenheit is equivalent to 100°Celsius
 90°Fahrenheit is equivalent to 32.2°Celsius
 32°Fahrenheit is equivalent to 0°Celsius
 $9/5 (^{\circ}\text{C} + 32) = ^{\circ}\text{F}$

APPROXIMATE CONVERSION FACTORS

<u>TO CHANGE</u>	<u>TO</u>	<u>MULTIPLY BY</u>
Inches	Centimeters	2.540
Feet	Meters	0.305
Yards	Meters	0.914
Miles	Kilometers	1.609
Square Inches	Square Centimeters	6.451
Square Feet	Square Meters	0.093
Square Yards	Square Meters	0.836
Square Miles	Square Kilometers	2.590
Acres	Square Hectometers	0.405
Cubic Feet	Cubic Meters	0.028
Cubic Yards	Cubic Meters	0.765
Fluid Ounces	Milliliters	29.573
Pints	Liters	0.473
Quarts	Liters	0.946
Gallons	Liters	3.785
Ounces	Grams	28.349
Pounds	Kilograms	0.454
Short Tons	Metric Tons	0.907
Pound-Feet	Newton-Meters	1.356
Pounds/Sq Inch	Kilopascals	6.895
Miles per Gallon	Kilometers per Liter	0.425
Miles per Hour	Kilometers per Hour	1.609

<u>TO CHANGE</u>	<u>TO</u>	<u>MULTIPLY BY</u>
Centimeters	Inches	0.394
Meters	Feet	3.280
Meters	Yards	1.094
Kilometers	Miles	0.621
Sq Centimeters	Square Inches	0.155
Square Meters	Square Feet	10.764
Square Meters	Square Yards	1.196
Square Kilometers	Square Miles	0.386
Sq Hectometers	Acres	2.471
Cubic Meters	Cubic Feet	35.315
Cubic Meters	Cubic Yards	1.308
Milliliters	Fluid Ounces	0.034
Liters	Pints	2.113
Liters	Quarts	1.057
Liters	Gallons	0.264
Grams	Ounces	0.035
Kilograms	Pounds	2.205
Metric Tons	Short Tons	1.102
Newton-Meters	Pound-Feet	0.738
Kilopascals	Pounds per Sq Inch	0.145
Km per Liter	Miles per Gallon	2.354
Km per Hour	Miles per Hour	0.621

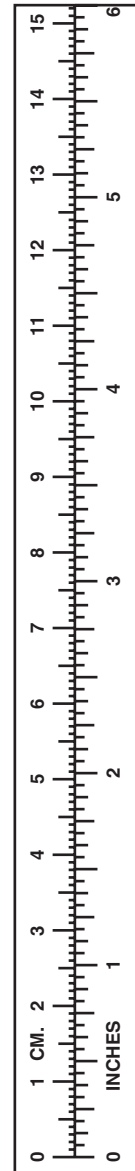

PIN: 076979-000