**UNIT, DIRECT SUPPORT, AND GENERAL SUPPORT MAINTENANCE
REPAIR PARTS AND SPECIAL TOOLS LISTS (RPSTL)
(INCLUDING DEPOT MAINTENANCE REPAIR PARTS)**

FOR

**TRUCK, TRACTOR, LINE HAUL:
52,000 GVWR, 6 X 4, M915A2
(NSN 2320-01-272-5029)**

**TRUCK, TRACTOR, LIGHT EQUIPMENT TRANSPORTER (LET):
68,000 GVWR, 6 X 6, W/WINCH, M916A1
(NSN 2320-01-272-5028)**

**TRUCK, TRACTOR, LIGHT EQUIPMENT TRANSPORTER (LET):
68,000 GVWR, 6 X 6, W/WINCH, M916A2
(NSN 2320-01-431-1163)**

**TRUCK, DUMP, HEAVY, CHASSIS:
68,000 GVWR, 6 X 6, 14 CU YD, ON-OFF HIGHWAY
M917A1 (NSN 3805-01-431-1165)
M917A1 W/MCS (NSN 3805-01-432-8249)**

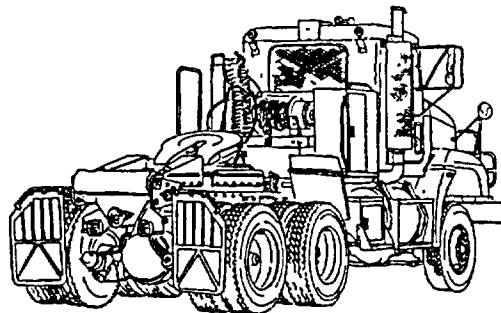
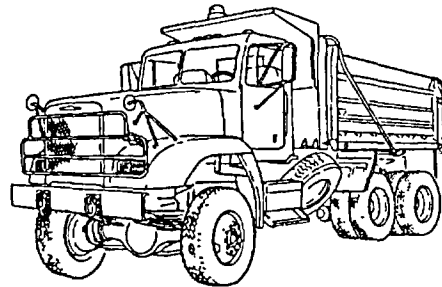
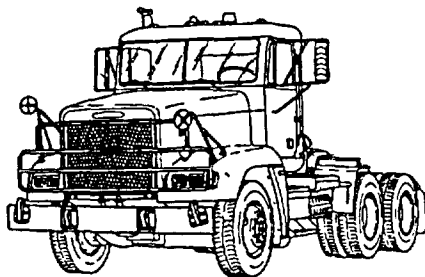

**UNIT, DIRECT SUPPORT, AND GENERAL SUPPORT MAINTENANCE
REPAIR PARTS AND SPECIAL TOOLS LISTS (RPSTL) (INCLUDING
DEPOT MAINTENANCE REPAIR PARTS)**

FOR

**TRUCK, TRACTOR, LINE HAUL:
52,000 GVWR, 6 X 4, M915A2
(NSN 2320-01-272-5029)**

**TRUCK, TRACTOR, LIGHT EQUIPMENT TRANSPORTER (LET):
68,000 GVWR, 6 X 6, W/WINCH, M916A1
(NSN 2320-01-272-5028)**

**TRUCK, TRACTOR, LIGHT EQUIPMENT TRANSPORTER (LET):
68,000 GVWR, 6 X 6, W/WINCH, M916A2
(NSN 2320-01-431-1163)**

**TRUCK, DUMP, HEAVY, CHASSIS:
68,000 GVWR, 6 X 6, 14 CU YD, ON-OFF HIGHWAY
M917A1 (NSN 3805-01-431-1165)
M917A1 W/MCS (NSN 3805-01-432-8249)**

Current as of 30 September 1997

Approved for Public Release; Distribution is Unlimited

REPORTING ERRORS AND RECOMMENDING IMPROVEMENTS

You can help improve this manual. If you find any mistakes or if you know of a way to improve the procedures, please let us know. Mail your letter, DA Form 2028 (Recommended Changes to Publications and Blank Forms) or DA Form 2028-2, located in the back of this manual, direct to: Commander, U.S. Army Tank-automotive and Armaments Command, ATTN: AMSTA-AC-NML, Rock Island, IL 61299-7630. A reply will be furnished to you.

You may also provide DA Form 2028-2 information to TACOM via datafax or e-mail.

- TACOM's datafax number for AMSTA-AC-NML is: DSN 793-0726 or Commercial (309) 782-0726
- TACOM's e-mail address is: amsta-ac-nml@ria-emh2.army.mil

TABLE OF CONTENTS

		Illus/ Fig	Page
Section I.	Introduction		
Section II.	Repair Parts List		
GROUP 01	ENGINE		
0100-	ENGINE ASSEMBLY		1-1
	DRESSED ENGINE AND CONTAINER.....	1	1-1

* This manual supersedes TM 9-2320-363-24P, 22 Jul 1993 and all changes.

TABLE OF CONTENTS (Con't)

	Illus/ Fig	Page
0100- ENGINE ASSEMBLY (Con't)		
FRONT ENGINE SUPPORT	2	2-1
FRONT ENGINE MOUNTING.....	3	3-1
REAR ENGINE MOUNTING.....	4	4-1
ENGINE LIFTING BRACKETS	5	5-1
ENGINE MISCELLANEOUS FITTINGS	6	6-1
0101- CRANKCASE, BLOCK, CYLINDER HEAD		7-1
CYLINDER HEAD ASSEMBLY	7	7-1
CYLINDER BLOCK.....	8	8-1
0102- CRANKSHAFT		9-1
CRANKSHAFT ASSEMBLY	9	9-1
0103- FLYWHEEL ASSEMBLY		10-1
FLYWHEEL HOUSING	10	10-1
0104- PISTONS AND CONNECTING RODS		11-1
ROD, PISTON, AND PIN.....	11	11-1
0105- VALVES, CAMSHAFTS, AND TIMING SYSTEM		12-1
CAMSHAFT ASSEMBLY.....	12	12-1
INTAKE AND EXHAUST VALVES	13	13-1
ROCKER AND SHAFT ASSEMBLY	14	14-1
ROCKER COVER AND BREATHER TUBE.....	15	15-1
0106- ENGINE LUBRICATION SYSTEM.....		16-1
ENGINE OIL CHECK AND FILL	16	16-1
OIL PAN ASSEMBLY	17	17-1
OIL LINES AND ADAPTERS	18	18-1
OIL COOLER ASSEMBLY	19	19-1
OIL DISTRIBUTION SYSTEM	20	20-1
OIL PUMP.....	21	21-1
RELIEF AND REGULATOR VALVES.....	22	22-1
OIL PRESSURE GAGE HOSE AND ENGINE OIL SAMPLE VALVE	23	23-1
0108- MANIFOLDS		24-1
INTAKE AND EXHAUST MANIFOLDS	24	24-1
0109- ACCESSORY DRIVING MECHANISMS.....		25-1
BULL GEAR AND ADJUSTABLE IDLER GEAR	25	25-1
AIR COMPRESSOR DRIVE ASSEMBLY	26	26-1
ACCESSORY DRIVE.....	27	27-1
0112- ENGINE BRAKE.....		28-1
ENGINE RETARDER ASSEMBLY	28	28-1
0125- ACCESSORY DRIVE ASSEMBLY		29-1
GEAR CASE AND FRONT COVER.....	29	29-1

TABLE OF CONTENTS (Con't)

	Illus/ Fig	Page
GROUP 03 FUEL SYSTEM		
0301- CARBURETOR, FUEL INJECTOR.....		30-1
INJECTOR ASSEMBLY	30	30-1
0302- FUEL PUMPS		31-1
FUEL PUMP	31	31-1
FUEL HOSES, FITTINGS, AND ADAPTERS.....	32	32-1
0304- AIR CLEANER		33-1
AIR CLEANER TUBING AND ATTACHING HARDWARE.....	33	33-1
AIR CLEANER ASSEMBLY	34	34-1
AIR CLEANER DUCT ASSEMBLY	35	35-1
0305- SUPERCHARGER, BLOWER, TURBOCHARGER, OR ALTITUDE		
COMPENSATOR		36-1
TURBOCHARGER ASSEMBLY	36	36-1
CHARGE AIR COOLER	37	37-1
0306- TANKS, LINES, FITTINGS, HEADERS		38-1
FUEL TANK ASSEMBLY AND ATTACHING HARDWARE	38	38-1
FUEL LINES AND FITTINGS	39	39-1
0309- FUEL FILTERS.....		40-1
FUEL FILTER ELEMENTS	40	40-1
0311- ENGINE STARTING AIDS		41-1
ETHER STARTING AID (M915A2, M916A1) (SHEET 1 OF 3).....	41	41-1
ETHER STARTING AID (M916A2, M917A1's) (SHEET 2 OF 3).....	41	41-1
ETHER STARTING AID (M916A2, M917A1's) (SHEET 3 OF 3).....	41	41-1
0312- ACCELERATOR, THROTTLE, OR CHOKE CONTROLS		42-1
ELECTRONIC THROTTLE ASSEMBLY	42	42-1
GROUP 04 EXHAUST SYSTEM		
0401- MUFFLER AND PIPES		43-1
EXHAUST PIPES AND MOUNTING HARDWARE	43	43-1
MUFFLER MOUNTING HARDWARE	44	44-1
MUFFLER HEAT SHIELD	45	45-1
GROUP 05 COOLING SYSTEM		
0501- RADIATOR, EVAPORATIVE COOLER, OR HEAT EXCHANGER.....		46-1
RADIATOR MOUNTING HARDWARE	46	46-1
RADIATOR ASSEMBLY	47	47-1
0502- COWLING, DEFLECTORS, AIR DUCTS, SHROUDS, ETC		48-1
AIR RECIRCULATION SHIELD	48	48-1
FAN SHROUD	49	49-1
0503- WATER MANIFOLD, HEADERS, THERMOSTATS, AND HOUSING GASKET		50-1
SHUTTER AND FAN PLUMBING.....	50	50-1

TABLE OF CONTENTS (Con't)

	Illus/ Fig	Page
0503- WATER MANIFOLD, HEADERS, THERMOSTATS, AND HOUSING GASKET (Con't)		
RADIATOR PIPING (SHEET 1 OF 2)	51	51-1
RADIATOR PIPING (SHEET 2 OF 2)	51	51-1
THERMOSTAT COVER AND THERMOSTAT	52	52-1
0504- WATER PUMP		53-1
WATER PUMP ASSEMBLY	53	53-1
0505- FAN ASSEMBLY		54-1
FAN IMPELLER	54	54-1
FAN CLUTCH AND DRIVE (M915A2, M916A1)	55	55-1
FAN MOUNTING SUPPORT	56	56-1
FAN SPINDLE AND HOUSING (M915A2, M916A1)	57	57-1
FAN CLUTCH ASSEMBLY (M916A2, M917A1's)	58	58-1
0508- WATER FILTER		59-1
WATER FILTER INSTALLATION	59	59-1
GROUP 06 ELECTRICAL SYSTEM		
0601- GENERATOR, ALTERNATOR		60-1
ALTERNATOR PULLEY, BELT, AND ATTACHING HARDWARE	60	60-1
ALTERNATOR ASSEMBLY (M915A2)	61	61-1
ALTERNATOR ASSEMBLY (M916A1, M916A2, M917A1's)	62	62-1
0602- GENERATOR REGULATOR		63-1
REGULATOR (DUVAC) AND ISOLATOR	63	63-1
0603- STARTING MOTOR		64-1
STARTER AND ATTACHING PARTS	64	64-1
STARTER ASSEMBLY (SHEET 1 OF 2)	65	65-1
STARTER ASSEMBLY (SHEET 2 OF 2)	65	65-1
STARTER RELAY (MAGNETIC SWITCH)	66	66-1
0605- IGNITION COMPONENTS		67-1
ELECTRONIC CONTROL MODULE	67	67-1
ELECTRONIC CONTROL MODULE WIRING HARNESS	68	68-1
INJECTOR WIRING HARNESS	69	69-1
ENGINE WIRING HARNESS (SHEET 1 OF 3)	70	70-1
ENGINE WIRING HARNESS (SHEET 2 OF 3)	70	70-1
ENGINE WIRING HARNESS (SHEET 3 OF 3)	70	70-1
ENGINE DDEC WIRING HARNESS (SHEET 1 OF 2)	71	71-1
ENGINE DDEC WIRING HARNESS (SHEET 2 OF 2)	71	71-1
POWER DDEC WIRING HARNESS	72	72-1
0607- INSTRUMENT OR ENGINE CONTROL PANEL		73-1
INSTRUMENT PANEL SWITCHES	73	73-1
RIGHT DASH PANEL SWITCHES	74	74-1
CENTER DASH PANEL (M916A2, M917A1'S)	75	75-1
LEFT AND CENTER DASH PANEL GAGES	76	76-1
STE/ICE SHUNT, RESISTOR, AND PRESSURE SWITCH	77	77-1
ENGINE CHECK SWITCH AND CAB AIR JUNCTION BLOCK WIRING ..	78	78-1
JUMPER HARNESS (M916A2, M917A1's)	79	79-1
TURN SIGNAL SWITCH	80	80-1

TABLE OF CONTENTS (Con't)

	Illus/ Fig	Page
0608- MISCELLANEOUS ITEMS		81-1
FUSE, RELAY, AND CIRCUIT BREAKER PANEL (M915A2, M916A1) (SHEET 1 OF 2)	81	81-1
FUSE, RELAY, AND CIRCUIT BREAKER PANEL (M916A2, M917A1's) (SHEET 2 OF 2)	81	81-1
ABS ECU HARNESS FUSE, RELAYS, AND CIRCUIT BREAKERS	82	82-1
ENGINE WIRING HARNESS MOUNTING HARDWARE	83	83-1
CHASSIS WIRING HARNESS MOUNTING HARDWARE	84	84-1
CAB TO FRAME GROUNDING WIRE	85	85-1
WINCH SPEED CONTROL SWITCH (M916A1, M916A2)	86	86-1
0609- LIGHTS		87-1
HEADLAMP AND TURN SIGNAL	87	87-1
TAILLIGHTS	88	88-1
BLACKOUT AND MARKER LIGHTS	89	89-1
CLEARANCE LIGHT, UTILITY LIGHT, AND BEACON BRACKET	90	90-1
INTERIOR LIGHT, PTO INDICATOR LIGHT, AND UTILITY POWER RECEPTACLE.	91	91-1
0610- SENDING UNITS AND WARNING SWITCHES		92-1
ELECTRONIC CONTROL MODULE SENSORS	92	92-1
CLUTCH TRANSMISSION SWITCH AND SPST SWITCH	93	93-1
RPM PULSE SENDER, FUEL PRESSURE SENDER, STOP LIGHT SWITCH, AIR PRESSURE SWITCH, AND OIL PRESSURE SWITCH	94	94-1
SHUTTLE VALVE PRESSURE SWITCHES AND PTO SWITCH	95	95-1
WATER LEVEL PROBE, MODULE, AND A/C SWITCH	96	96-1
ABS SENSORS	97	97-1
SENSORS AND SENDING UNITS	98	98-1
0611- HORN, SIREN		99-1
ELECTRIC HORNS	99	99-1
0612- BATTERIES, STORAGE		100-1
BATTERIES AND BATTERY CABLES	100	100-1
BATTERY BOX ASSEMBLY	101	101-1
0613- HULL OR CHASSIS WIRING HARNESS		102-1
MAIN CAB WIRING HARNESS, PART 1 (SHEET 1 OF 3)	102	102-1
MAIN CAB WIRING HARNESS, PART 1 (SHEET 2 OF 3)	102	102-1
MAIN CAB WIRING HARNESS, PART 1 (SHEET 3 OF 3)	102	102-1
MAIN CAB WIRING HARNESS, PART 2 (SHEET 1 OF 3)	103	103-1
MAIN CAB WIRING HARNESS, PART 2 (SHEET 2 OF 3)	103	103-1
MAIN CAB WIRING HARNESS, PART 2 (SHEET 3 OF 3)	103	103-1
MAIN CAB WIRING HARNESS, PART 3 (SHEET 1 OF 3)	104	104-1
MAIN CAB WIRING HARNESS, PART 3 (SHEET 2 OF 3)	104	104-1
MAIN CAB WIRING HARNESS, PART 3 (SHEET 3 OF 3)	104	104-1
MAIN CAB WIRING HARNESS, PART 4	105	105-1
MAIN CAB WIRING HARNESS (M916A2, M917A1's) (SHEET 1 OF 3) ...	106	106-1
MAIN CAB WIRING HARNESS (M916A2, M917A1's) (SHEET 2 OF 3) ...	106	106-1
MAIN CAB WIRING HARNESS (M916A2, M917A1's) (SHEET 3 OF 3)....	106	106-1
HARNESS, CAB CTIS (M917A1)	107	107-1
HARNESS ASSEMBLY, PARK BRAKE INDICATOR (M916A2, M917A1's)	108	108-1
OVERHEAD CAB WIRING HARNESS.....	109	109-1
CAB FLOOR WIRING HARNESS	110	110-1
HARNESS ASSEMBLY, CAB FLOOR (M917A1 W/MCS)	111	111-1

TABLE OF CONTENTS (Con't)

	Illus/ Fig	Page
0613- HULL OR CHASSIS WIRING HARNESS (Con't)		
HARNESS ASSEMBLY, CAB MATERIAL CONTROL (M917A1 W/MCS)	112	112-1
CHASSIS WIRING HARNESS (SHEET 1 OF 3)	113	113-1
CHASSIS WIRING HARNESS (SHEET 2 OF 3)	113	113-1
CHASSIS WIRING HARNESS (SHEET 3 OF 3)	113	113-1
STOP/TAIL/BACKUP LIGHTS WIRING HARNESS.....	114	114-1
ALARM/BACKUP/TAILLIGHT WIRING HARNESS (M917A1's)	115	115-1
TURN SIGNAL/MARKER LIGHT WIRING HARNESS.....	116	116-1
TURN SIGNAL (THRU DECK) WIRING HARNESS	117	117-1
BLACKOUT LIGHTS WIRING HARNESSES (OLD CONFIGURATION) (M915A2, M916A1)	118	118-1
BLACKOUT LIGHTS WIRING HARNESSES (NEW CONFIGURATION) .	119	119-1
RPM CONTROL WIRING HARNESS (M916A1, M916A2)	120	120-1
STE/ICE WIRING HARNESS	121	121-1
HARNESS OVERLAY (M916A2, M917A1 's).....	122	122-1
TRAILER HOOKUP INSTALLATION.....	123	123-1
TRAILER HOOKUP CABLE AND RECEPTACLE CABLE	124	124-1
FRONT CHASSIS ABS WIRING HARNESS (M915A2, M916A1)	125	125-1
ABS HARNESS, FRONT (M916A2, M917A1's)	126	126-1
REAR CHASSIS ABS WIRING HARNESS (M915A2, M916A1)	127	127-1
ABS HARNESS, REAR (M916A2, M917A1's)	128	128-1
ABS PLATE ASSEMBLY AND COVER (M915A2, M916A1)	129	129-1
ABS HARNESS (M916A2, M917A1's).	130	130-1
ABS PLATE AND COMPONENTS (M916A2, M917A1's)	131	131-1
ECU WIRING HARNESS (M915A2, M916A1) (SHEET 1 OF 2)	132	132-1
ECU WIRING HARNESS (M915A2, M916A1) (SHEET 2 OF 2)	132	132-1
ABS HARNESS ASSEMBLY (M916A2, M917A1's)	133	133-1
ABS WARNING LAMP.....	134	134-1
ABS FLOOR HARNESS	135	135-1
ABS WIRING HARNESS HARDWARE	136	136-1
PERSONNEL HEATER WIRING HARNESS	137	137-1
PTO HARNESS ASSEMBLY (M916A2, M917A1's)	138	138-1
AIR DRYER HARNESS (M917A1's).....	139	139-1
MATERIAL CONTROL CHASSIS WIRING HARNESS (M917A1 W/MCS)	140	140-1
 GROUP 07 TRANSMISSION		
0705- TRANSMISSION SHIFTING COMPONENTS		141-1
TRANSMISSION SHIFT CONTROL ASSEMBLY (M915A2, M916A1)	141	141-1
DUAL CONTROL SHIFTER ASSEMBLY (M916A2)	142	142-1
TRIPLE CONTROL SHIFTER ASSEMBLY (M917A1's)	143	143-1
JUMPER HARNESS, POWER AND GROUND FOR SHIFT CONTROLS (M916A2, M917A1's).....	144	144-1
TRANSMISSION MODULATOR, SOLENOID VALVE, AND PRESSURE REGULATOR	145	145-1
0710- TRANSMISSION ASSEMBLY AND ASSOCIATED PARTS		146-1
DRESSED TRANSMISSION AND CONTAINER	146	146-1
TRANSMISSION FILLER TUBE, REAR YOKE, AND..... ATTACHING HARDWARE	147	147-1
TRANSMISSION MOUNTING HARDWARE (M916A1, M916A2, M917A1's)	148	148-1
FLYWHEEL ASSEMBLY	149	149-1
LOCKUP CLUTCH AND TORQUE CONVERTER	150	150-1
TORQUE CONVERTER HOUSING	151	151-1
FRONT SUPPORT AND MAIN REGULATOR VALVE	152	152-1
GEAR UNIT AND MAIN SHAFT.....	153	153-1
TRANSMISSION HOUSING, OIL FILTER, AND OIL PAN	154	154-1

TABLE OF CONTENTS (Con't)

	Illus/ Fig	Page
0710- TRANSMISSION ASSEMBLY AND ASSOCIATED PARTS (Con't)		
OUTPUT SHAFT, GOVERNOR, AND REAR COVER	155	155-1
0713- INTERMEDIATE CLUTCH		156-1
INPUT SHAFT AND FORWARD CLUTCH	156	156-1
FOURTH CLUTCH	157	157-1
THIRD CLUTCH, CENTER SUPPORT, AND SECOND CLUTCH	158	158-1
FIRST AND REVERSE CLUTCH.....	159	159-1
0714- SERVO UNIT.....		160-1
CONTROL VALVE ASSEMBLY	160	160-1
LOCKUP CUTOFF CONTROL VALVE	161	161-1
0721- COOLERS, PUMPS, MOTORS		162-1
CHARGING OIL PUMP	162	162-1
TRANSMISSION OIL FILTER ASSEMBLY	163	163-1
TRANSMISSION OIL COOLER, LINES, AND FITTINGS	164	164-1
TRANSMISSION OIL SAMPLE VALVE	165	165-1
GROUP 08 TRANSFER, FINAL DRIVE, PLANETARY, AND DROP GEARBOX ASSEMBLIES		
0801- POWER TRANSFER, FINAL DRIVE, PLANETARY, OR DROP GEARBOX		
ASSEMBLIES.....		166-1
DRESSED TRANSFER CASE AND CONTAINER	166	166-1
(M916A1, M916A2, M917A1's)		
TRANSFER CASE MOUNTING HARDWARE (M916A1, M916A2, M917A1's)	167	167-1
TRANSFER CASE ASSEMBLY (M916A1, M916A2, M917A1's) (SHEET 1 OF 3)	168	168-1
TRANSFER CASE ASSEMBLY (M916A1, M916A2, M917A1's) (SHEET 2 OF 3)	168	168-1
TRANSFER CASE ASSEMBLY (M916A1, M916A2, M917A1's) (SHEET 3 OF 3)	168	168-1
SHUTTLE VALVE, LINES, AND FITTINGS (M916A1, M916A2, M917A1's)	169	169-1
0803- GEARSHIFT, VACUUM BOOSTER, AND CONTROLS		170-1
TRANSFER CASE SHIFT CONTROL ASSEMBLY (M916A1)	170	170-1
TRANSFER SHIFT CONTROL AND CABLE (M916A2, M917A1's).....	171	171-1
AIR SHIFT CHAMBER (M916A1, M916A2, M917A1's)	172	172-1
0804- LUBRICATION, COOLING, OR HYDRAULIC COMPONENTS AND		173-1
SERVO UNITS		
LUBE PUMP ASSEMBLY (M916A1, M916A2, M917A1's)	173	173-1
GROUP 09 PROPELLER, PROPELLER SHAFTS, UNIVERSAL JOINTS, COUPLER, AND CLAMP ASSEMBLY		
0900- PROPELLER SHAFTS		174-1
MAIN PROPELLER SHAFT ASSEMBLY	174	174-1
INTER-AXLE PROPELLER SHAFT ASSEMBLY	175	175-1
SHORT COUPLED PROPELLER SHAFT ASSEMBLY (M916A1, M916A2, M917A1's)	176	176-1
GROUP 10 FRONT AXLE		
1000- FRONT AXLE ASSEMBLY		177-1
FRONT AXLE ASSEMBLY (M915A2)	177	177-1
FRONT AXLE ASSEMBLY (M916A1, M916A2, M917A1's)	178	178-1

TABLE OF CONTENTS (Con't)

	Illus/ Fig	Page
1002- DIFFERENTIAL		179-1
DIFFERENTIAL CARRIER ASSEMBLY (M916A1, M916A2, M917A1's)...	179	179-1
1004- STEERING AND LEANING WHEEL MECHANISM		180-1
TIE ROD KNUCKLES (M915A2)	180	180-1
GROUP 11 REAR AXLE		
1100- REAR AXLE ASSEMBLY		181-1
FORWARD-REAR AXLE ASSEMBLY (M915A2)	181	181-1
FORWARD-REAR AXLE ASSEMBLY (M916A1, M916A2, M917A1's)	182	182-1
REAR-REAR AXLE ASSEMBLY (M915A2)	183	183-1
REAR-REAR AXLE ASSEMBLY (M916A1, M916A2, M917A1's)	184	184-1
1102- DIFFERENTIAL.....		185-1
FORWARD-REAR AXLE DIFFERENTIAL CARRIER ASSEMBLY (M915A2)	185	185-1
FORWARD-REAR AXLE DIFFERENTIAL CARRIER ASSEMBLY (M916A1, M916A2, M917A1's)	186	186-1
FORWARD-REAR AXLE OUTPUT SHAFT ASSEMBLY (M915A2).....	187	187-1
FORWARD-REAR AXLE OUTPUT SHAFT ASSEMBLY (M916A1, M916A2, M917A1's)	188	188-1
REAR-REAR AXLE DIFFERENTIAL CARRIER ASSEMBLY (M915A2) ...	189	189-1
REAR-REAR AXLE DIFFERENTIAL CARRIER ASSEMBLY (M916A1, M916A2, M917A1's)	190	190-1
GROUP 12 BRAKES		
1202- SERVICE BRAKES.....		191-1
HANGING BRAKE ASSEMBLY	191	191-1
FRONT BRAKE ASSEMBLY (M915A2)	192	192-1
FRONT BRAKE ASSEMBLY (M916A1, M916A2, M917A1's)	193	193-1
REAR BRAKE ASSEMBLY (M915A2).....	194	194-1
REAR BRAKE ASSEMBLY (M916A1, M916A2, M917A1's)	195	195-1
1208- AIRBRAKE SYSTEM		196-1
FRONT BRAKE CHAMBER (M915A2).....	196	196-1
FRONT BRAKE CHAMBER (M916A1, M916A2, M917A1's)	197	197-1
REAR BRAKE CHAMBER	198	198-1
AIR SYSTEM VALVES, TANKS, LINES, AND FITTINGS, PART 1(SHEET 1 OF 3)	199	199-1
AIR SYSTEM VALVES, TANKS, LINES, AND FITTINGS, PART 1(SHEET 2 OF 3)	199	199-1
AIR SYSTEM VALVES, TANKS, LINES, AND FITTINGS, PART 1(SHEET 3 OF 3)	199	199-1
AIR SYSTEM VALVES, TANKS, LINES, AND FITTINGS, PART 2(SHEET 1 OF 3)	200	200-1
AIR SYSTEM VALVES, TANKS, LINES, AND FITTINGS, PART 2(SHEET 2 OF 3)	200	200-1
AIR SYSTEM VALVES, TANKS, LINES, AND FITTINGS, PART 2(SHEET 3 OF 3)	200	200-1
AIR SYSTEM VALVES, TANKS, LINES, AND FITTINGS, PART 3(SHEET 1 OF 3)	201	201-1
AIR SYSTEM VALVES, TANKS, LINES, AND FITTINGS, PART 3(SHEET 2 OF 3)	201	201-1
AIR SYSTEM VALVES, TANKS, LINES, AND FITTINGS, PART 3(SHEET 3 OF 3)	201	201-1
AIR SYSTEM VALVES, TANKS, LINES, AND FITTINGS, PART 4(SHEET 1 OF 3)	202	202-1
AIR SYSTEM VALVES, TANKS, LINES, AND FITTINGS, PART 4(SHEET 2 OF 3)	202	202-1
AIR SYSTEM VALVES, TANKS, LINES, AND FITTINGS, PART 4(SHEET 3 OF 3)	202	202-1
AIR SYSTEM VALVES, TANKS, LINES, AND FITTINGS, PART 5(SHEET 1 OF 3)	203	203-1
AIR SYSTEM VALVES, TANKS, LINES, AND FITTINGS, PART 5(SHEET 2 OF 3)	203	203-1
AIR SYSTEM VALVES, TANKS, LINES, AND FITTINGS, PART 5(SHEET 3 OF 3)	203	203-1
AIR SYSTEM VALVES, TANKS, LINES, AND FITTINGS, PART 6(SHEET 1 OF 3)	204	204-1
AIR SYSTEM VALVES, TANKS, LINES, AND FITTINGS, PART 6(SHEET 2 OF 3)	204	204-1

TABLE OF CONTENTS (Con't)

	Illus/ Fig	Page
1208- AIRBRAKE SYSTEM (Con't)		
AIR SYSTEM VALVES, TANKS, LINES, AND FITTINGS, PART 6 (SHEET 3 OF 3)	204	204-1
AIR SYSTEM VALVES, TANKS, LINES, AND FITTINGS, PART 7 (SHEET 1 OF 3)	205	205-1
AIR SYSTEM VALVES, TANKS, LINES, AND FITTINGS, PART 7 (SHEET 2 OF 3)	205	205-1
AIR SYSTEM VALVES, TANKS, LINES, AND FITTINGS, PART 7 (SHEET 3 OF 3)	205	205-1
AIR SYSTEM VALVES, TANKS, LINES, AND FITTINGS, PART 8 (SHEET 1 OF 3)	206	206-1
AIR SYSTEM VALVES, TANKS, LINES, AND FITTINGS, PART 8 (SHEET 2 OF 3)	206	206-1
AIR SYSTEM VALVES, TANKS, LINES, AND FITTINGS, PART 8 (SHEET 3 OF 3)	206	206-1
AIR SYSTEM VALVES, TANKS, LINES, AND FITTINGS, PART 9 (SHEET 1 OF 3)	207	207-1
AIR SYSTEM VALVES, TANKS, LINES, AND FITTINGS, PART 9 (SHEET 2 OF 3)	207	207-1
AIR SYSTEM VALVES, TANKS, LINES, AND FITTINGS, PART 9 (SHEET 3 OF 3)	207	207-1
AIR SYSTEM VALVES, TANKS, LINES, AND FITTINGS, PART 10 (SHEET 1 OF 2)	208	208-1
AIR SYSTEM VALVES, TANKS, LINES, AND FITTINGS, PART 10 (SHEET 2 OF 2)	208	208-1
DRYER, TWIN, AIR-GAS (M917A1's)	209	209-1
1209- AIR COMPRESSOR ASSEMBLY		210-1
AIR COMPRESSOR LINES AND FITTINGS (M915A2, M916A1)	210	210-1
AIR COMPRESSOR LINES AND FITTINGS (M916A2, M917A1's)	211	211-1
AIR COMPRESSOR ASSEMBLY (M915A2, M916A1) (SHEET 1 OF 2) ..	212	212-1
AIR COMPRESSOR ASSEMBLY (M915A2, M916A1) (SHEET 2 OF 2) ..	212	212-1
AIR COMPRESSOR ASSEMBLY (M916A2, M917A1's)	213	213-1
AIR COMPRESSOR GOVERNOR AND DISCHARGE	214	214-1
GROUP 13 WHEELS AND TRACKS		
1311- WHEEL ASSEMBLY		215-1
FRONT AXLE HUB ASSEMBLY (M915A2)	215	215-1
FRONT AXLE HUB ASSEMBLY (M916A1, M916A2, M917A1's).....	216	216-1
REAR AXLE HUB ASSEMBLY (M915A2)	217	217-1
REAR HUB AND DRUM ASSEMBLY (M917A1's)	218	218-1
REAR AXLE HUB ASSEMBLY (M916A1)	219	219-1
REAR AXLE HUB ASSEMBLY (M916A2)	220	220-1
WHEEL ASSEMBLY	221	221-1
CTIS LINES, PCU, AND WHEEL VALVE ASSEMBLIES (M917A1's) (SHEET 1 OF 3)	222	222-1
CTIS LINES, PCU, AND WHEEL VALVE ASSEMBLIES (M917A1's) (SHEET 2 OF 3)	222	222-1
CTIS LINES, PCU AND WHEEL VALVE ASSEMBLIES (M917A1's) (SHEET 3 OF 3)	222	222-1
1313- TIRES, TUBES, TIRE CHAINS		223-1
TIRES	223	223-1

TABLE OF CONTENTS (Con't)

	Illus/ Fig	Page
GROUP 14 STEERING		
1401- MECHANICAL STEERING GEAR ASSEMBLY		224-1
STEERING COLUMN	224	224-1
UNIVERSAL SHAFT AND STEERING BOOT.....	225	225-1
STEERING LINKAGE	226	226-1
STEERING GEAR MOUNTING HARDWARE	227	227-1
1407- POWER STEERING GEAR ASSEMBLY		228-1
STEERING GEAR ASSEMBLY	228	228-1
1410- HYDRAULIC PUMP OR FLUID MOTOR ASSEMBLY		229-1
HYDRAULIC STEERING PUMP	229	229-1
1411- HOSES, LINES, FITTINGS.....		230-1
STEERING LINES AND FITTINGS.....	230	230-1
1413- TANKS, RESERVOIRS		231-1
RESERVOIR ASSEMBLY AND BRACKET	231	231-1
GROUP 15 FRAME, TOWING ATTACHMENTS, DRAWBARS, AND ARTICULATION SYSTEMS		
1501- FRAME ASSEMBLY		232-1
FORWARD FRAME ASSEMBLY	232	232-1
OVERSLUNG CROSSMEMBER AND FRONT ENGINE MOUNT	233	233-1
CAB ALLIGATOR CROSSMEMBER	234	234-1
TREADPLATE, LEFT SIDE PLATFORM, AND MIDSHIPS ALLIGATOR CROSSMEMBER (M915A2)	235	235-1
TREADPLATE AND MIDSHIPS ALLIGATOR CROSSMEMBER (M916A1, M916A2, M917A1's)	236	236-1
REAR SUSPENSION CROSSMEMBER (M915A2)	237	237-1
REAR SUSPENSION CROSSMEMBER (M916A1, M916A2, M917A1's) .	238	238-1
REAR CROSSMEMBER AND TIE DOWN (M915A2)	239	239-1
REAR CROSSMEMBER AND TAIL ROLLER (M916A1, M916A2, M917A1's)	240	240-1
FRONT MUDFLAP INSTALLATION (M915A2)	241	241-1
REAR MUDFLAP INSTALLATION (M915A2, M916A1, M916A2)	242	242-1
CHASSIS GUARD SCREEN (M916A1, M916A2)	243	243-1
RAMP INSTALLATION (M915A2)	244	244-1
RAMP INSTALLATION (M916A1, M916A2)	245	245-1
1503- PINTLES AND TOWING ATTACHMENTS		246-1
FRONT BUMPER, TOW BRACKET, AND SLING BRACKET.....	246	246-1
PINTLE HOOK ASSEMBLY	247	247-1
1504- SPARE WHEEL CARRIER AND TIRE LOCK		248-1
SPARE TIRE CARRIER (M915A2)	248	248-1
SPARE TIRE STRAP (M916A1, M916A2)	249	249-1
SPARE TIRE CARRIER (M917A1's)	250	250-1
1506- FIFTH WHEEL.....		251-1
FIFTH WHEEL ASSEMBLY (M915A2)	251	251-1
WHEEL PLATE ASSEMBLY (M915A2)	252	252-1
SLIDER BRACKET AND PLATE (M915A2)	253	253-1
FIFTH WHEEL ASSEMBLY (M916A1, M916A2)	254	254-1

TABLE OF CONTENTS (Con't)

	Illus/ Fig	Page
1506- FIFTH WHEEL (Con't)		
WHEEL PLATE ASSEMBLY (M916A1, M916A2)	255	255-1
SLIDER BRACKET AND BASE (M916A1, M916A2)	256	256-1
GROUP 16 SPRINGS AND SHOCK ABSORBERS		
1601- SPRINGS.....		257-1
FRONT SPRING ASSEMBLY (M915A2) (SHEET 1 OF 2)	257	257-1
FRONT SPRING ASSEMBLY (M915A2) (SHEET 2 OF 2)	257	257-1
FRONT SPRING ASSEMBLY (M916A1, M916A2, M917A1's) (SHEET 1 OF 2)	258	258-1
FRONT SPRING ASSEMBLY (M916A1, M916A2, M917A1's) (SHEET 2 OF 2)	258	258-1
REAR SPRING ASSEMBLY (M915A2)	259	259-1
1601- SPRINGS (Con't)		
REAR SPRING ASSEMBLY (M916A1, M916A2, M917A1's)	260	260-1
1605- TORQUE, RADIUS, AND STABILIZER RODS		261-1
REAR SUSPENSION TORQUE RODS AND ATTACHING HARDWARE (M915A2)	261	261-1
REAR SUSPENSION TORQUE RODS AND ATTACHING HARDWARE (M916A1, M916A2, M917A1's)	262	262-1
GROUP 18 BODY, CAB, HOOD, AND HULL		
1801- BODY, CAB, HOOD, AND HULL ASSEMBLIES		263-1
CAB MOUNTING HARDWARE	263	263-1
CAB FRAMING.....	264	264-1
CAB SKIN PANELS	265	265-1
CENTERPOST COVERS AND INTERIOR GRABHANDLE	266	266-1
DASHBOARD ASSEMBLY (SHEET 1 OF 2)	267	267-1
DASHBOARD ASSEMBLY (SHEET 2 OF 2).....	267	267-1
DOOR ASSEMBLY	268	268-1
EXTERIOR GRABHANDLES AND PADLOCK HASPS	269	269-1
LATCH AND HOOD MOUNT	270	270-1
HOOD ASSEMBLY	271	271-1
HOOD LINER, INSULATION, AND BRACKETS	272	272-1
TILT ASSIST AND HINGES	273	273-1
BRUSH GUARD	274	274-1
1802- FENDERS, RUNNING BOARDS WITH MOUNTING AND ATTACHING PARTS,		
OUTRIGGERS, WINDSHIELD, GLASS, ETC		275-1
RIGHT STEP ASSEMBLY	275	275-1
LEFT STEP ASSEMBLY	276	276-1
FRONT QUARTERFENDER INSTALLATION (M915A2)	277	277-1
FRONT QUARTERFENDER INSTALLATION (M916A1, M916A2, M917A1's)	278	278-1
REAR QUARTERFENDER INSTALLATION	279	279-1
WINDSHIELD AND WINDOWS	280	280-1
1805- FLOORS, SUBFLOORS, AND RELATED COMPONENTS		281-1
FLOOR COVER INSTALLATION	281	281-1
1806- UPHOLSTERY, SEATS, AND CARPETS		282-1
INTERIOR CAB PANELS AND SUNVISOR	282	282-1
SEAT MOUNTING BRACKET.	283	283-1
SEAT MOUNTING HARDWARE AND SEAT BELTS	284	284-1

TABLE OF CONTENTS (Con't)

	Illus/ Fig	Page
1806- UPHOLSTERY, SEATS, AND CARPETS (Con't)		
SEAT ASSEMBLY (M915A2, M916A1)	285	285-1
SEAT ASSEMBLY (M916A2, M917A1's)	286	286-1
SEAT BASE ASSEMBLY (M915A2, M916A1)	287	287-1
SEAT BASE ASSEMBLY (M916A2, M917A1's)	288	288-1
1808- STOWAGE RACKS, BOXES, STRAPS, CARRYING CASES, CABLE REELS, HOSE REELS, ETC		289-1
PERSONNEL AND TIRE CHAIN BOXES (M915A2, M916A1, M916A2) ..	289	289-1
TRACTOR EQUIPMENT BOX (M915A2, M916A1, M916A2)	290	290-1
FIRE EXTINGUISHER BRACKET	291	291-1
1810- CARGO BODY		292-1
TAILGATE AIR LINES (M917A1's) (SHEET 1 OF 2)	292	292-1
TAILGATE AIR LINES (M917A1's) (SHEET 2 OF 2)	292	292-1
GROUP 20 HOIST, WINCH, CAPSTAN, WINDLASS, POWER CONTROL UNIT, AND POWER TAKE-OFF		
2001- HOIST, CAPSTAN, WINDLASS, CRANE, OR WINCH ASSEMBLY		293-1
HYDRAULIC WINCH PLATFORM AND WIRE ROPE (M916A1, M916A2)	293	293-1
WINCH LINES AND FITTINGS (M916A1, M916A2) (SHEET 1 OF 2).....	294	294-1
WINCH LINES AND FITTINGS (M916A1, M916A2) (SHEET 2 OF 2)	294	294-1
HYDRAULIC PUMP MOUNTING HARDWARE (M916A1, M916A2, M917A1's)	295	295-1
HYDRAULIC PUMP ASSEMBLY (M916A1, M916A2)	296	296-1
HYDRAULIC TANK ASSEMBLY (M916A1, M916A2)	297	297-1
HYDRAULIC WINCH ASSEMBLY (M916A1, M916A2)	298	298-1
MOTOR END ASSEMBLY (M916A1, M916A2) (SHEET 1 OF 2)	299	299-1
MOTOR END ASSEMBLY (M916A1, M916A2) (SHEET 2 OF 2)	299	299-1
GEAR END ASSEMBLY (M916A1, M916A2)	300	300-1
COUNTERBALANCE VALVE (M916A1, M916A2)	301	301-1
HYDRAULIC MOTOR ASSEMBLY (M916A1, M916A2)	302	302-1
HYDRAULIC SELECTOR VALVE (M916A1, M916A2)	303	303-1
HYDRAULIC CONTROL VALVE (M916A1, M916A2)	304	304-1
2004- POWER TAKE-OFF ASSEMBLY		305-1
POWER TAKE-OFF (PTO) ACTUATOR, LINES, AND FITTINGS (M916A1, M916A2, M917A1's)	305	305-1
POWER TAKE-OFF (PTO) ASSEMBLY (M916A1, M916A2, M917A1's) ..	306	306-1
GROUP 22 BODY, CHASSIS, AND HULL ACCESSORY ITEMS		
2202- ACCESSORY ITEMS		307-1
WINDSHIELD WIPERS, MOTOR, AND WASHER (SHEET 1 OF 2).....	307	307-1
WINDSHIELD WIPERS, MOTOR, AND WASHER (SHEET 2 OF 2)	307	307-1
AIR HORN ASSEMBLY AND MOUNTING HARDWARE (SHEET 1 OF 2)	308	308-1
AIR HORN ASSEMBLY AND MOUNTING HARDWARE (SHEET 2 OF 2)	308	308-1
REAR VIEW MIRROR AND ATTACHING HARDWARE	309	309-1
REAR VIEW MIRROR (SPOTTER)	310	310-1
RADIO AND ANTENNA MOUNTING BRACKETS (M915A2).....	311	311-1
VEHICLE HEATER DUCT ASSEMBLY	312	312-1
VEHICLE CONTROL LEVER AND KNOBS (M915A2, M916A1)	313	313-1
HEATER/AC CONTROL ASSEMBLY (M916A2, M917A1's)	314	314-1
VEHICLE HEATER ASSEMBLY	315	315-1
HEATER/AC ASSEMBLY (M916A2, M917A1's)	316	316-1
HEATER HOSES	317	317-1

TABLE OF CONTENTS (Con't)

	Illus/ Fig	Page
2210- DATA PLATES AND INSTRUCTION HOLDERS		318-1
DATA PLATES	318	318-1
DATA PLATES	319	319-1
DATA PLATES	320	320-1
WEIGHT AND SIGN KIT AND FAN DECAL	321	321-1
GROUP 33 SPECIAL PURPOSE KITS		
3301- REUSABLE SHIPPING CONTAINERS		322-1
ENGINE CONTAINER	322	322-1
TRANSMISSION CONTAINER	323	323-1
3301- REUSABLE SHIPPING CONTAINERS (Con't)		
TRANSFER CASE CONTAINER	324	324-1
3303- WINTERIZATION KITS		325-1
SWINGFIRE ARCTIC HEATER LINES, FITTINGS, AND HARDWARE	325	325-1
SWINGFIRE ARCTIC HEATER ASSEMBLY	326	326-1
PERSONNEL ARCTIC HEATER LINES, FITTINGS, AND HARDWARE...	327	327-1
PERSONNEL HEATER, LINES, AND FITTINGS	328	328-1
PERSONNEL AUXILIARY HEATER, LINES, FITTINGS	329	329-1
PERSONNEL HEATER FILL/EXPANSION TANK	330	330-1
PERSONNEL HEATER BRACKET AND ACCESSORIES	331	331-1
GROUP 34 ARMAMENT AND SIGHTING AND FIRE CONTROL MATERIEL		
3401- PRIMARY ARMAMANT		332-1
RIFLE MOUNTING KIT	332	332-1
GROUP 42 ELECTRICAL EQUIPMENT		
4209- SIGNALING DEVICES		333-1
BEACON WARNING LIGHT KITS.....	333	333-1
GROUP 47 GAGES (NONELECTRICAL), WEIGHING AND MEASURING DEVICES		
4701- INSTRUMENTS		334-1
TACHOMETER DRIVE	334	334-1
TACHOMETER AND SPEEDOMETER DRIVE CABLE (SHEET 1 OF 2) .	335	335-1
TACHOMETER AND SPEEDOMETER DRIVE CABLE (SHEET 2 OF 2) .	335	335-1
TACHOMETER CABLE AND ATTACHING HARDWARE	336	336-1
4702- GAGES, MOUNTINGS, LINES, AND FITTINGS		337-1
AIR PRESSURE GAGES AND AIR RESTRICTION GAGE.....	337	337-1
GROUP 52 REFRIGERATION, AIR CONDITIONER/HEATER, AND AIR CONDITIONING COMPONENTS		
5200- AIR CONDITIONER/HEATER ASSEMBLY AND GAS COMPRESSOR ASSEMBLY		338-1
A/C COMPRESSOR AND MOUNTING HARDWARE (M916A2, M917A1's)	338	338-1
5203- COMPRESSOR DRIVE, PEDESTAL, BASE		339-1
CLUTCH ASSEMBLY, A/C COMPRESSOR (M916A2, M917A1's)	339	339-1

TABLE OF CONTENTS (Con't)

	Illus/ Fig	Page
5217- REFRIGERANT PIPING.....		340-1
A/C HOSES AND BRACKETS (M916A2, M917A1's)	340	340-1
5230- CONDENSER.....		341-1
A/C CONDENSER AND REC/DRYER (M916A2, M917A1's)	341	341-1
GROUP 91 CHEMICAL, BIOLOGICAL, AND RADIOLOGICAL (CBR) EQUIPMENT		
9120- DECONTAMINATION EQUIPMENT		342-1
M13 DECONTAMINATION MOUNTING KIT	342	342-1
GROUP 94 REPAIR KITS		
9401- REPAIR KITS		KIT-1
KITS	KITS	KIT-1
GROUP 95 GENERAL USE STANDARDIZED PARTS		
9501- BULK	MATERIEL	BULK-1
BULK	BULK	BULK-1
Section III. Special Tools List		
GROUP 26 TOOLS AND TEST EQUIPMENT		
2604- SPECIAL TOOLS.....		343-1
UNIT SPECIAL TOOLS	343	343-1
UNIT SPECIAL TOOLS	344	344-1
UNIT SPECIAL TOOLS	345	345-1
DIRECT SUPPORT SPECIAL TOOLS	346	346-1
DIRECT SUPPORT SPECIAL TOOLS	347	347-1
DIRECT SUPPORT SPECIAL TOOLS	348	348-1
DIRECT SUPPORT SPECIAL TOOLS	349	349-1
DIRECT SUPPORT SPECIAL TOOLS	350	350-1
DIRECT SUPPORT SPECIAL TOOLS	351	351-1
GENERAL SUPPORT SPECIAL TOOLS	352	352-1
GENERAL SUPPORT SPECIAL TOOLS	353	353-1
GENERAL SUPPORT SPECIAL TOOLS	354	354-1
GENERAL SUPPORT SPECIAL TOOLS	355	355-1
GENERAL SUPPORT SPECIAL TOOLS	356	356-1
GENERAL SUPPORT SPECIAL TOOLS	357	357-1
GENERAL SUPPORT SPECIAL TOOLS	358	358-1
GENERAL SUPPORT SPECIAL TOOLS	359	359-1
Section IV. Cross-Reference Indexes		
NATIONAL STOCK NUMBER INDEX		I-1
PART NUMBER INDEX.....		I-69

**UNIT, DIRECT SUPPORT, AND GENERAL SUPPORT
MAINTENANCE REPAIR PARTS AND SPECIAL TOOLS LISTS (RPSTL)
(INCLUDING DEPOT MAINTENANCE REPAIR PARTS)**

Section I. INTRODUCTION

1. SCOPE.

This Repair Parts and Special Tools Lists (RPSTL) lists and authorizes spares and repair parts; special tools; special test, measurement, and diagnostic equipment (TMDE); and other special support equipment required for performance of Unit, Direct Support, and General Support Maintenance of the M915 Family of Vehicles. It authorizes the requisitioning, issue, and disposition of spares, repair parts, and special tools as indicated by the Source, Maintenance and Recoverability (SMR) codes.

2. GENERAL.

In addition to Section I, Introduction, this RPSTL is divided into the following sections:

a. **Section II, Repair Parts List.** A list of spares and repair parts authorized by this RPSTL for use in the performance of maintenance. The list also includes parts which must be removed for replacement of the authorized parts. Parts lists are composed of functional groups in ascending alphanumeric sequence, with the parts in each group listed in ascending figure and item number sequence. Bulk materials are listed by item name sequence at the end of the section. Repair part kits are listed separately in their own functional group within Section II. Repair parts for reparable special tools are also listed in this section. Items listed are shown on the associated illustration(s)/figure(s).

b. **Section III, Special Tools List.** A list of special tools, special TMDE, and other special support equipment authorized by this RPSTL [as indicated by Basis of Issue (BOI) information in the DESCRIPTION AND USABLE ON CODE (UOC) column] for the performance of maintenance.

c. **Section IV, Cross-reference Indexes.** A list, in National Item Identification Number (NIIN) sequence, of all National stock numbered items appearing in the listing, followed by a list in alphanumeric sequence of all part numbers appearing in the listings. National Stock Numbers (NSN) and part numbers are cross-referenced to each illustration figure and item number appearance.

3. EXPLANATION OF COLUMNS (SECTIONS II AND III).

a. **ITEM NO - Column (1).** Indicates the number used to identify items called out in the illustration.

b. **SMR CODE Column (2).** The SMR code is a five-position code containing supply/requisitioning information, maintenance category authorization criteria, and disposition Instruction, as shown in the following breakout:

Source Code	Maintenance Code		Recoverability Code
XXxxx	xxXXx		xxxxX
1st two positions	3d position	4th position	5th position
How you get an item	Who can install, replace or use the item.	Who can do complete repair* on the item.	Who determines disposition action on an unserviceable item.

* *Complete Repair.* Maintenance capacity, capability, and authority to perform all corrective maintenance tasks of the "Repair" function in a use/user environment in order to restore serviceability to a failed Item

3. EXPLANATION OF COLUMNS (SECTIONS II AND III) (Con't).

(1) **Source Code.** The source code tells you how to get an item needed for maintenance, repair, or overhaul of an end item/equipment. Explanations of source codes follow:

<u>Code</u>	<u>Application/Explanation</u>
PA PB PC** PD PE PF PG	<p>Stocked items; use the applicable NSN to request/requisition items with these source codes. They are authorized to the maintenance category indicated by the code entered in the third position of the SMR code.</p> <p style="text-align: center;"><i>**items coded PC are subject to deterioration.</i></p>
.....	
KD KF KB	<p>Items with these codes are not to be requested/requisitioned individually. They are part of a kit which is authorized to the maintenance category indicated in the third position of the SMR code. The complete kit must be requisitioned and applied.</p>
.....	
MO - Made at UM/AVUM Level MF - Made at DS/AVUM Level MH - Made at GS Level ML - Made at Specialized Repair Activity (SRA) MD - Made at Depot	<p>Items with these codes are not to be requested/requisitioned individually. They must be made from bulk materiel which is identified by the part number in the DESCRIPTION AND USABLE ON CODE (UOC) column and listed in the bulk materiel group of the repair parts list in this RPSTL. If the item is authorized to you by the third position of the SMR code, but the source code indicates it is made at a higher level, order the item from the higher level of maintenance.</p>
.....	
AO- AF- AH- AL AD	<p>Assembled by UM/AVUM Level</p> <p>Assembled by DS/AVUM Level</p> <p>Assembled by GS Level</p> <p>Assembled by SRA</p> <p>Assembled by Depot</p>

NOTE

Cannibalization of controlled exchange, when authorized, may be used as a source of supply for items with the following source codes, except for those source coded "XA".

<u>Code</u>	<u>Application/Explanation</u>
XA	DO NOT requisition an "XA"-coded item. Order its next higher assembly.
XB	If an "XB" item is not available from salvage, order it using the CAGEC and part number given.

3. EXPLANATION OF COLUMNS (SECTIONS II AND III) (Con't).

<u>Code</u>	<u>Application/Explanation</u>
XC	Installation drawing, diagram, instruction sheet, or field service drawing that is identified by manufacturer's part number.
XD	Item is not stocked. Order an "XD"-coded item through normal supply channels using the CAGEC and part number given, if no NSN is available.

(2) **Maintenance Code.** Maintenance codes tell you the level(s) of maintenance authorized to use and repair support items. The maintenance codes are entered in the third and fourth positions of the SMR code as follows:

(a) The maintenance code entered in the third position tells you the lowest maintenance level authorized to remove, replace, and use an item. The maintenance code entered in the third position will indicate authorization to one of the following levels of maintenance:

<u>Code</u>	<u>Application/Explanation</u>
C	Operator or Crew Maintenance done within Unit Maintenance or aviation unit maintenance.
O	Unit Maintenance or aviation unit can remove, replace, and use the item.
F	Direct Support Maintenance or aviation intermediate maintenance can remove, replace, and use the item.
H	General Support Maintenance can remove, replace, and use the item.
L	Specialized Repair Activity (SRA) can remove, replace, and use the item.
D	Depot Maintenance can remove, replace, and use the item.

NOTE

Some limited repair may be done on the item at a lower level of maintenance, if authorized by the Maintenance Allocation Chart (MAC) and SMR codes.

(b) The maintenance code entered in the fourth position tells whether or not the item is to be repaired and identifies the lowest maintenance level with the capability to do complete repair (i.e., perform all authorized "Repair" functions). The maintenance code in the fourth position will indicate authorization to one of the following levels of maintenance:

<u>Code</u>	<u>Application/Explanation</u>
O	Unit Maintenance or aviation unit maintenance is the lowest level that can do complete repair of the item.
F	Direct Support Maintenance or aviation intermediate maintenance is the lowest level that can do complete repair of the item.
H	General Support Maintenance is the lowest level that can do complete repair of the item.
L	Specialized Repair Activity (SRA) is the lowest level that can do complete repair of the item.
D	Depot Maintenance is the lowest level that can do complete repair of the item.
Z	Nonreparable. No repair is authorized.
B	No repair is authorized. (No parts or special tools are authorized for the maintenance of a "B"-coded item.) However, the item may be reconditioned by adjusting, lubricating, etc., at the user level.

3. EXPLANATION OF COLUMNS (SECTIONS II AND III) (Con't).

(3) **Recoverability Code.** Recoverability codes are assigned to items to indicate the disposition action on unserviceable items. The recoverability code is entered in the fifth position of the SMR code as follows:

<u>Code</u>	<u>Application/Explanation</u>
Z	Nonreparable item. When unserviceable, condemn and dispose of the Item at the level of maintenance shown in the third position of the SMR code.
O	Reparable item. When uneconomically repairable, condemn and dispose of the item at Unit Maintenance or aviation unit maintenance.
F	Reparable item. When uneconomically repairable, condemn and dispose of the item at Direct Support Maintenance or aviation intermediate maintenance.
H	Reparable item. When uneconomically repairable, condemn and dispose of the item at General Support Maintenance.

<u>Code</u>	<u>Application/Explanation</u>
D	Reparable Item. When beyond lower level repair capability, return to Depot Maintenance. Condemnation and disposal of item not authorized below Depot Maintenance.
L	Reparable item. Condemnation and disposal of item not authorized below Specialized Repair Activity (SRA).
A	Item requires special handling or condemnation procedures because of specific reasons (e.g., precious metal content, high dollar value, critical material, or hazardous material). Refer to appropriate manuals/directives for specific instructions.

c. **NSN Column (3).** Lists the National Stock Number assigned to the item. Use the NSN for requests/requisitions.

d. **CAGEC Column (4).** The Commercial and Government Entity (CAGE) Code (C) is a five-digit alphanumeric code which is used to identify the manufacturer, distributor, or Government agency, etc., that supplies the item.

NOTE

When you use an NSN to requisition an item, the item you receive may have a different part number from the part ordered.

e. **PART NUMBER Column (5).** Indicates the primary number used by the manufacturer (individual, company, firm, corporation, or Government activity), which controls the design and characteristics of the item by means of its engineering drawings, specifications, standards, and inspection requirements to identify an item or range of items.

f. **DESCRIPTION AND USABLE ON CODE (UOC) - Column (6).** This column includes the following information:

- (1) The Federal item name and, when required, a minimum description to identify the item.
- (2) Physical security classification. Not applicable.
- (3) Items that are included in kits and sets are listed below the name of the kit or set.
- (4) Spare/repair parts that make up an assembled item are listed immediately following the assembled item line entry.

3. EXPLANATION OF COLUMNS (SECTIONS II AND III) (Con't).

(5) Part numbers for bulk materials are referenced in this column in the line item entry for the item to be manufactured/fabricated.

(6) When the item is not used with all serial numbers of the same model, the effective serial numbers are shown on the last line(s) of the description (before UOC).

(7) The Usable On Code, when applicable (see paragraph 5, Special Information).

(8) In the Special Tools List section, the Basis of Issue (BOI) appears as the last line(s) in the entry for each special tool, special TMDE, and other special support equipment. When density of equipments supported exceeds density spread indicated in the Basis of Issue, the total authorization is increased proportionately.

(9) The statement "END OF FIGURE" appears just below the last item description in Column 6 for a given figure in both Section II and Section III.

g. **QTY Column (7).** The QTY (quantity per figure) column indicates the quantity of the item used in the breakout shown on the illustration/figure, which is prepared for a functional group, subfunctional group, group or an assembly. A "V" appearing in this column in lieu of a quantity indicates that the quantity is variable and the quantity may vary from application to application.

4. EXPLANATION OF COLUMNS (SECTION IV).

a. **National Stock Number (NSN) Index.**

(1) **STOCK NUMBER Column.** This column lists the NSN by National Item Identification Number (NIIN) sequence. The NIIN consists of the last nine digits of the NSN (i.e., NSN 5305-01-674-1467). When using this column to locate an item, ignore the first four digits of the NSN. However, the complete NSN should be used when ordering items by stock number.

(2) **FIG. Column.** This column lists the number of the figure where the item is identified/ located. The figures are in numerical order in Section II and Section III.

(3) **ITEM Column.** The item number identifies the item associated with the figure listed in the adjacent FIG. column. This item is also identified by the NSN listed on the same line.

b. **Part Number Index.** Part numbers in this index are listed by part number in ascending alphanumeric sequence (i.e., vertical arrangement of letter and number combination which places the first letter or digit of each group in order A through Z, followed by the numbers 0 through 9 and each following letter or digit in like order).

(1) **CAGEC Column.** The Commercial and Government Entity (CAGE) Code (C) is a five-digit alphanumeric code used to identify the manufacturer, distributor, or Government agency, etc., that supplies the item.

(2) **PART NUMBER Column.** Indicates the primary number used by the manufacturer (individual, firm, corporation, or Government activity) which controls the design and characteristics of the item by means of its engineering drawings, specifications, standards, and inspection requirements to identify an item or range of items.

(3) **STOCK NUMBER Column.** This column lists the NSN for the associated part number and manufacturer identified in the PART NUMBER and CAGEC columns to the left.

(4) **FIG. Column.** This column lists the number of the figure where the item is identified/ located in Section II and Section III.

(5) **ITEM Column.** The item number assigned to the item as it appears in the figure referenced in the FIG. column.

5. SPECIAL INFORMATION.

a. **Usable On Code.** The Usable On Code appears in the lower left corner of the DESCRIPTION column heading.

<u>Code</u>	<u>Used On</u>
5A2	M915A2
6A1	M916A1
6A2	M916A2
7A1	M917A1
7E1	M917A1 w/MCS

b. **Fabrication Instructions.** Bulk materials required to manufacture items are listed in the Bulk Material functional group of this RPSTL.

c. **Assembly Instructions.** Detailed assembly instructions for items source coded to be assembled from component spare/repair parts are found in the applicable maintenance level manual. Items that make up the assembly are listed immediately following the assembly item entry or reference is made to an applicable figure.

d. **Kits.** Line item entries for repair kits appear in Group 9401 in Section II.

e. **Index Numbers.** Items which have the word BULK in the FIG. column will have an index number shown in the item column. This index number is a cross-reference between the National Stock Number Index, the Part Number Index, and the bulk material list in Section II.

f. **Associated Publications.** The publications listed below pertain to the M915 Family of Vehicles and their components:

<u>Publication</u>	<u>Short Title</u>
TM 9-2320-363-10	Operator's Manual for M915 Family of Vehicles
TM 9-2320-363-10-HR	Hand Receipt for M915 Family of Vehicles
TM 5-3805-264-14&P	Operator's, Unit, Direct Support, and General Support Maintenance Manual with Repair Parts and Special Tools Lists for M917A1 and M917A1 w/MCS Dump Truck Body Unit Maintenance Manual for M915 Family of Vehicles
TM 9-2320-363-20	Unit Maintenance Manual for M915 Family of Vehicles
TM 9-2320-363-34	Direct Support and General Support Maintenance Manual for M915 Family of Vehicles

6. HOW TO LOCATE REPAIR PARTS.

a. **When National Stock Number or Part Number is Not Known:**

(1) **First.** Using the Table of Contents, determine the assembly group or subassembly group to which the item belongs. This is necessary since figures are prepared for assembly groups and subassembly groups, and listings are divided into the same groups.

(2) **Second.** Find the figure covering the assembly group or subassembly group to which the item belongs.

6. HOW TO LOCATE REPAIR PARTS (Con't).

b. When National Stock Number or Part Number is Known:

(1) **First.** Using the National Stock Number Index or Part Number Index, find the pertinent NSN or part number. The NSN Index is in National Item Identification Number (NIIN) sequence [see paragraph 4.a(1)]. The part numbers in the Part Number Index are listed in ascending alphanumeric sequence (see paragraph 4.b). Both indexes cross-reference you to the illustration/figure and item number of the item you are looking for.

(2) **Second.** Turn to the figure and item number, verify that the item is the one you're looking for, then locate the item number in the repair parts list for the figure.

7. ABBREVIATIONS.

For standard abbreviations see MIL-STD-12D, Military Standard Abbreviations for Use on Drawings, Specifications, Standards, and in Technical Documents.

<u>Abbreviations</u>	<u>Explanation</u>
NIIN	National Item Identification Number (consists of the last 9 digits of the NSN)
RPSTL	Repair Parts and Special Tools Lists
SMR	Source, Maintenance, and Recoverability Code
TMDE	Test, Measurement, and Diagnostic Equipment

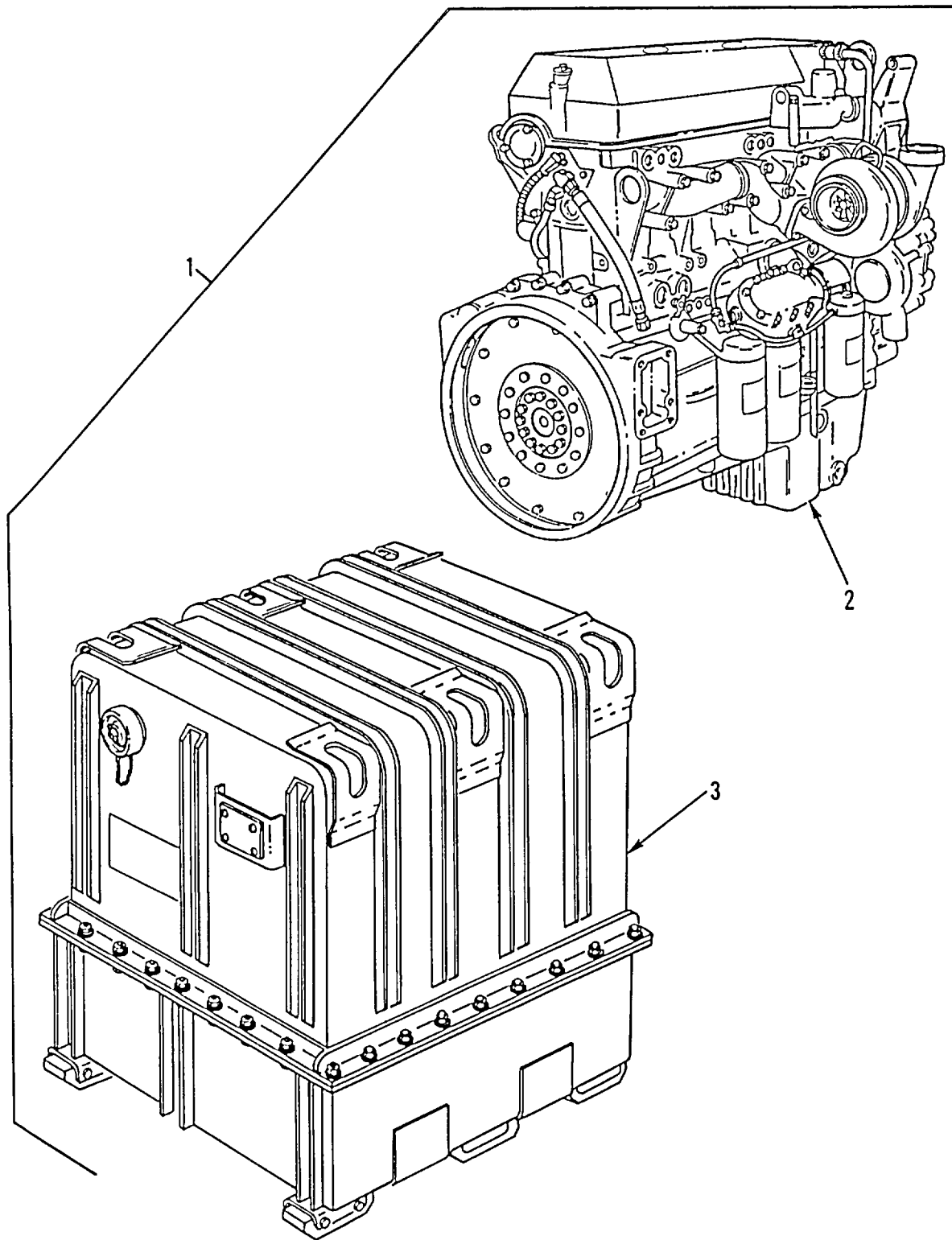

Figure 1. Dressed Engine and Container

SECTION II						
(1)	(2)	(3)	(4)	(5)	(6)	(7)
ITEM NO	SMR CODE	NSN	CAGEC	PART NUMBER	DESCRIPTION AND USABLE ON CODES (UOC)	QTY
GROUP 01 ENGINE						
GROUP 0100 ENGINE ASSEMBLY						
FIG. 1 DRESSED ENGINE AND CONTAINER						
1	PGFHH	2815013344287	19207	57K1756	ENGINE, DIESEL DIESEL ENGINE PN A01-..... 21455-000 (ENG. & CONTAINER)..... UOC: 5A2, 6A1	1
1	PGFHH	2815014383060	19207	57K1746	ENGINE, DIESEL DIESEL ENGINE PN:..... 12466361 (19207) (ENG. & CONTAINER). UOC: 6A2, 7A1, 7E1	1
2	XAFHH		19207	12406991	.ENGINE, DIESEL INCLUDES STARTER..... ASSEMBLY, GOVERNOR ASSEMBLY AND DIESEL ENGINE P/N 6067GU91..... UOC: 5A2, 6A1	1
2	XAFHH		19207	12466361	.ENGINE, DIESEL INCLUDES STARTER..... ASSEMBLY, GOVERNOR ASSEMBLY SERIES 60 DIESEL ENGINE W/DDEC III. UOC: 6A2, 7A1, 7E1	1
3	PFFFF	8115013492459	19207	12389942	.BOX, SHIPPING SEE FIG 322 FOR..... BRAKEDOWN	1

END OF FIGURE

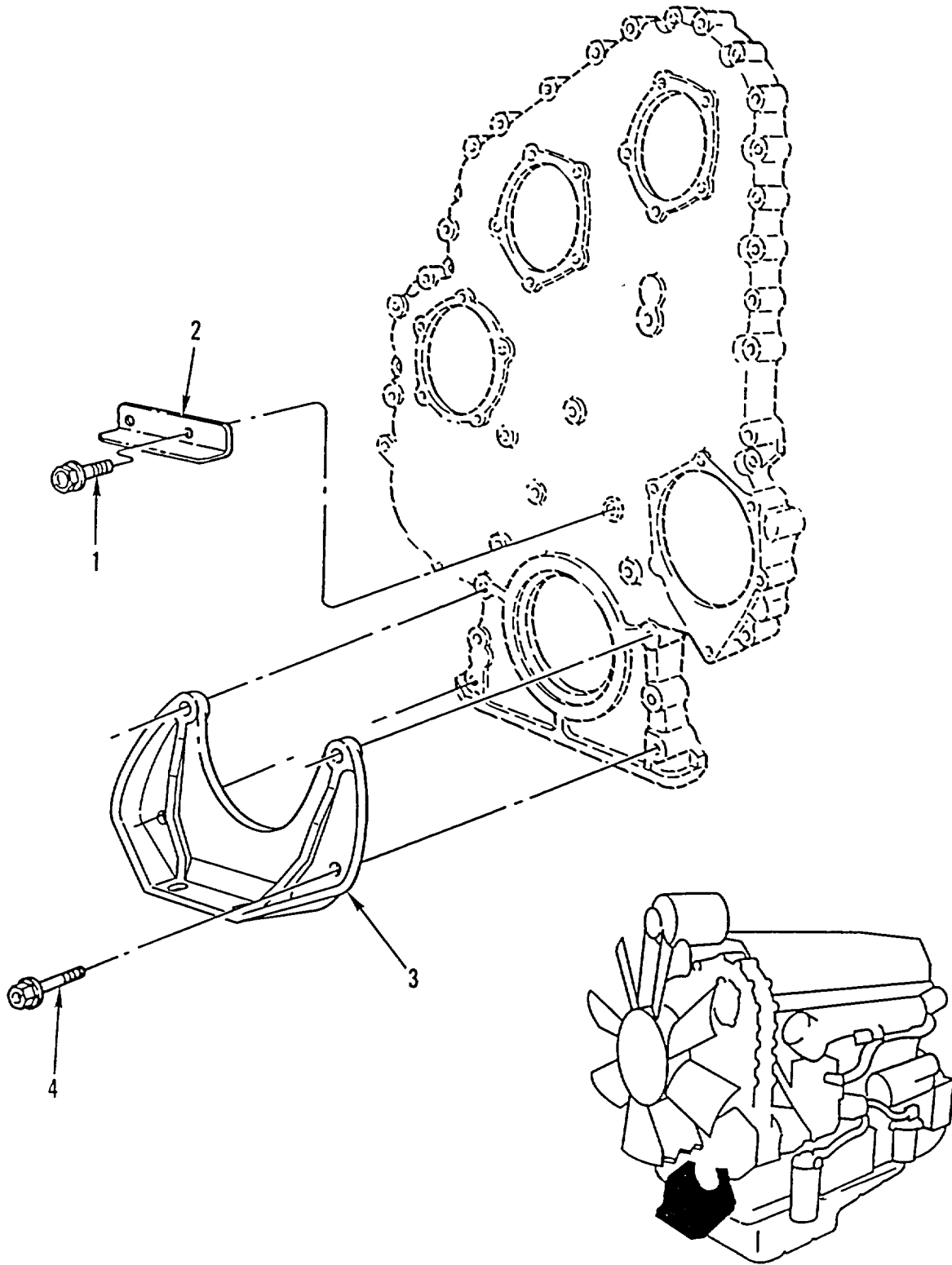

Figure 2. Front Engine Support

SECTION II

(1) ITEM NO	(2) SMR CODE	(3) NSN	(4) CAGEC	(5) PART NUMBER	(6) DESCRIPTION AND USABLE ON CODES (UOC)	(7) QTY
GROUP 0100 ENGINE ASSEMBLY						
FIG. 2 FRONT ENGINE SUPPORT						
1	PAFZZ	5306011857051	11862	11504986	BOLT, MACHINE M8 X 1.25 X 14-6G, GR9.8	2
2	PFFZZ	5340013555411	72582	23507422	BRACKET, ANGLE.	1
3	PFFZZ	2510013208289	72582	8929744	BRACKET, ENGINE MOUN	1
4	PAFZZ	5305013199882	72582	8929068	SCREW, CAP, HEXAGON H M14 X 2.0 X..... 140.0 LG, GR10.9	4

END OF FIGURE

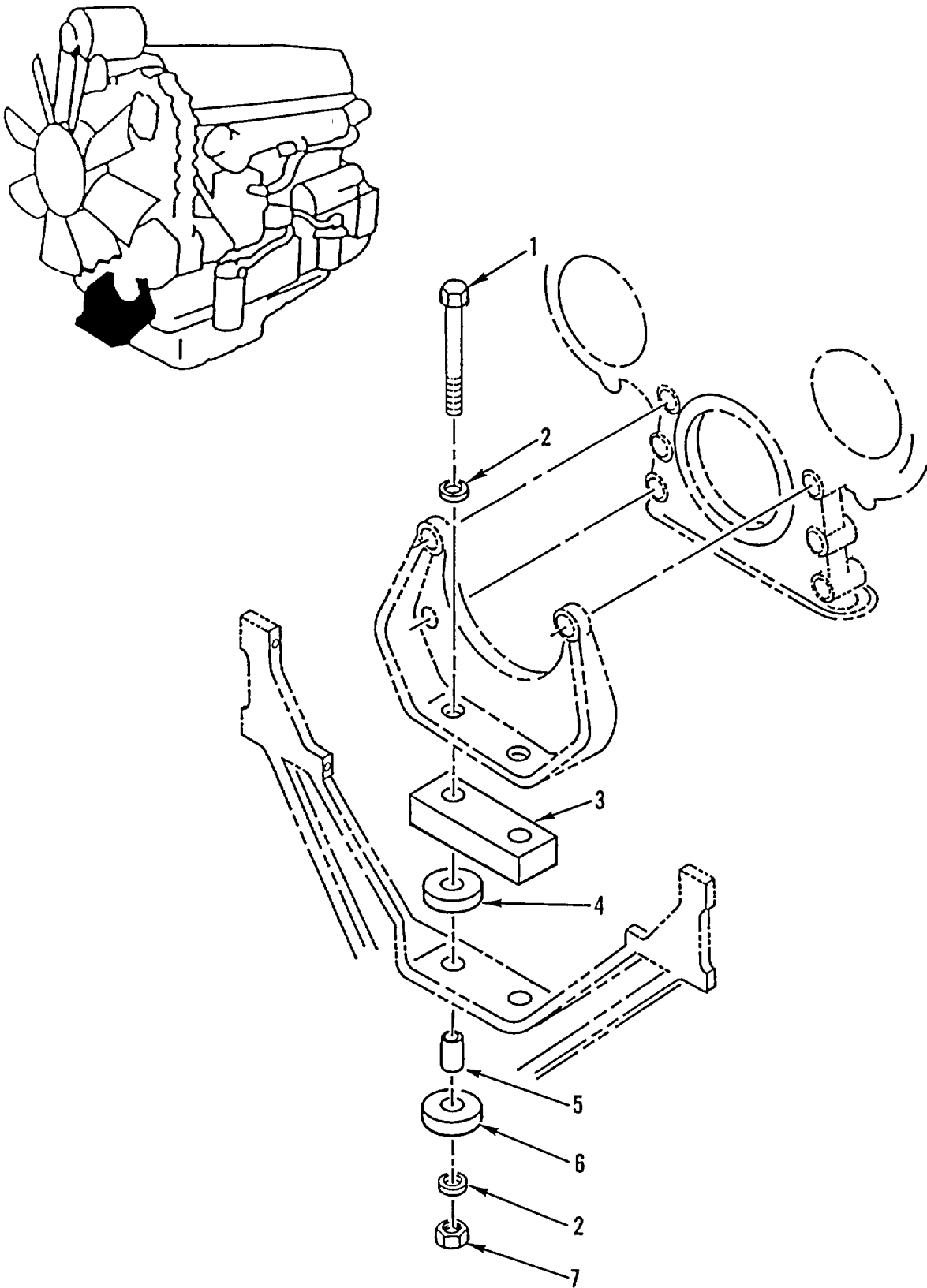

Figure 3. Front Engine Mounting

SECTION II

TM 9-2320-363-24P

(1) ITEM NO	(2) SMR CODE	(3) NSN	(4) CAGEC	(5) PART NUMBER	(6) DESCRIPTION AND USABLE ON CODES (UOC)	(7) QTY
GROUP 0100 ENGINE ASSEMBLY FIG. 3 FRONT ENGINE MOUNTING						
1	PAFZZ	5305009480677	96906	MS35307-499	SCREW, CAP, HEXAGON H 5.000 X 11UNC- 2A.....	2
2	PAFZZ	5310005847799	96906	MS15795-822	WASHER, FLAT 822 ID X 1.469 OD	4
3	PFFZZ	5365013326546	64678	01-14976-001	SPACER, PLATE	1
4	PAFZZ	5340013327614	76005	SSB33-1001-7	MOUNT, RESILIENT	2
5	PAFZZ	5365013333575	64678	01-15047-000	SPACER, SLEEVE	2
6	PAFZZ	5340013327615	76005	SSB33-1001-8	MOUNT, RESILIENT	2
7	PAFZZ	5310000676356	96906	MS51922-57	NUT, SELF-LOCKING, HE 3/4-10UNC	2

END OF FIGURE

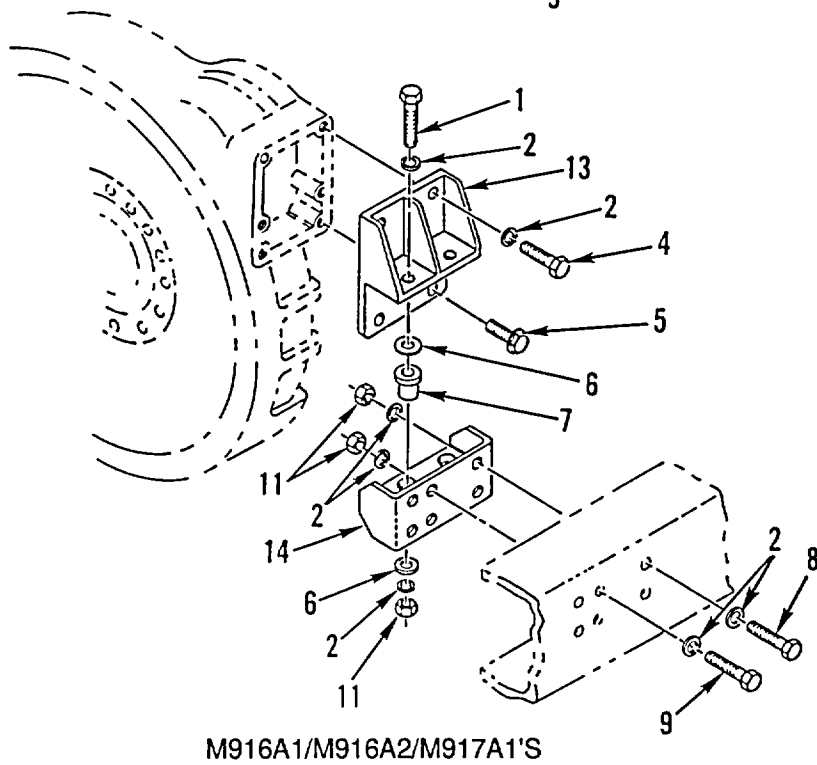
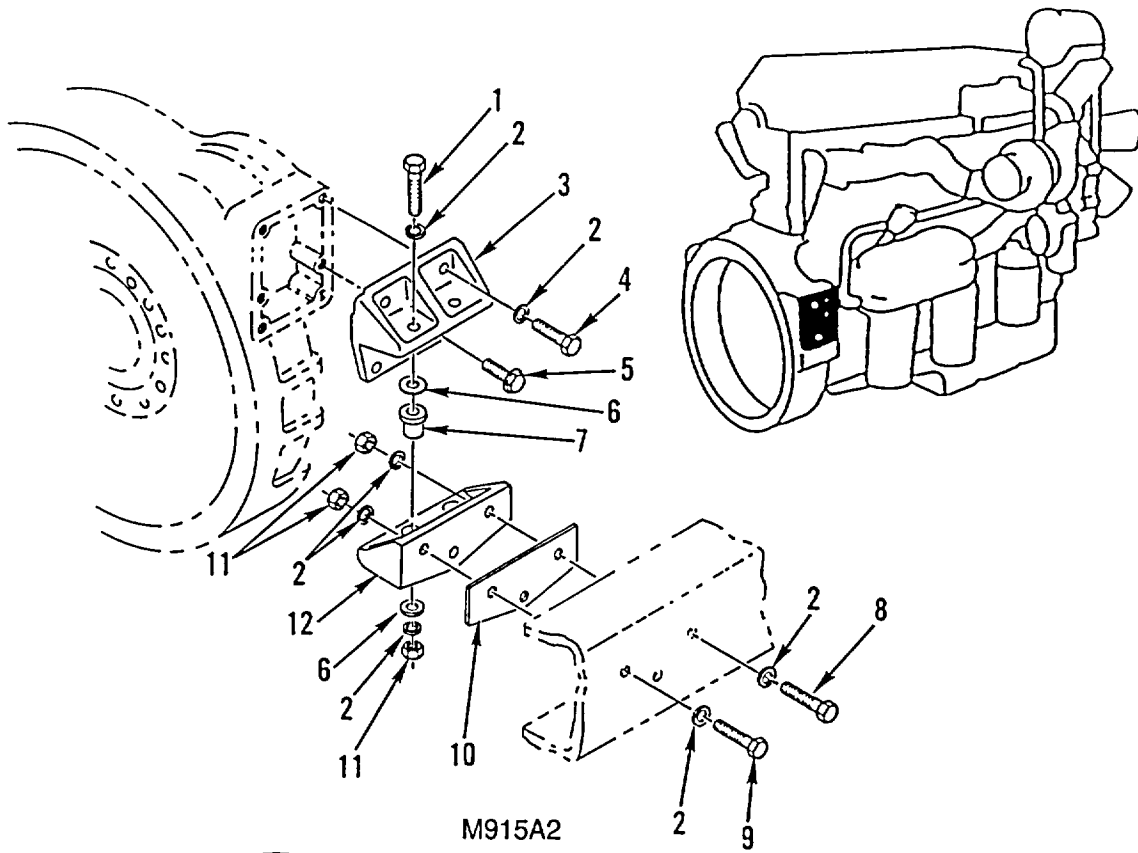

Figure 4. Rear Engine Mounting

SECTION II

TM 9-2320-363-24P

(1) ITEM NO	(2) SMR CODE	(3) NSN	(4) CAGEC	(5) PART NUMBER	(6) DESCRIPTION AND USABLE ON CODES (UOC)	(7) QTY
GROUP 0100 ENGINE ASSEMBLY FIG. 4 REAR ENGINE MOUNTING						
1	PAFZZ	5305009432094	96906	MS35307-470	SCREW, CAP, HEXAGON H 3.500 X 11UNC- 2A.....	4
2	PAFZZ	5310007208819	96906	MS15795-821	WASHER, FLAT	60
3	PAFZZ	5340013336039	64678	01-20753-000	BRACKET, T	2
UOC:5A2						
4	PAFZZ	5305009413580	96906	MS35307-464	SCREW, CAP, HEXAGON H 2.000 X 11UNC- 2A.....	4
5	PAFZZ	5305009413580	96906	MS35307-464	SCREW, CAP, HEXAGON H 5/8-11UNC X 2.00, GR8/8.2.....	4
6	PAFZZ	5310013334537	64678	01-20963-000	WASHER, FLAT ENG MTG 2.750 OD X .656 ID X .120 THK.....	8
7	PAFZZ	5340013357854	76005	CBA24-650-17	MOUNT, RESILIENT	4
8	PAFZZ	5305009257853	96906	MS35307-465	SCREW, CAP, HEXAGON H 2.250 X 11UNC- 2A.....	4
9	PAFZZ	5305009432092	96906	MS35307-468	SCREW, CAP, HEXAGON H	10
10	PFFZZ	5365013334556	64678	01-12120-001	SPACER, PLATE.....	2
UOC:5A2						
11	PAFZZ	5310002694040	96906	MS51922-49	NUT, SELF-LOCKING, HE	26
12	PAFZZ	2510013330206	64678	01-15492-000	BRACKET, ENGINE MOUN.....	2
UOC:5A2						
13	PAFZZ	5340013336514	64678	A01-20731-000	BRACKET, T.....	2
UOC:6A1, 6A2, 7A1, 7E1						
14	PAFZZ	5340013327517	64678	A01-20680-000	BRACKET, MOUNTING.	2
UOC:6A1, 6A2, 7A1, 7E1						

END OF FIGURE

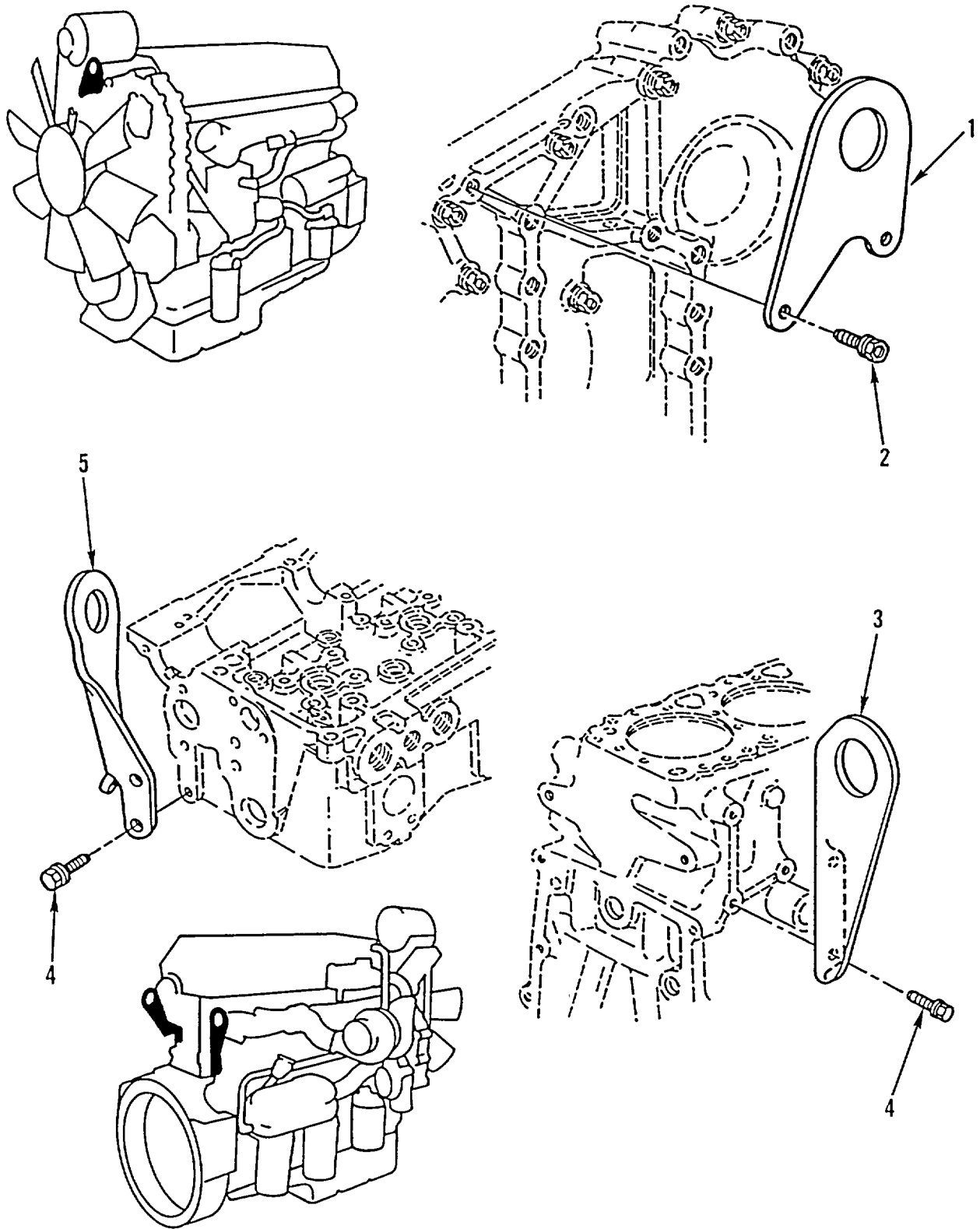

Figure 5. Engine Lifting Brackets

SECTION II

TM 9-2320-363-24P

(1) ITEM NO	(2) SMR CODE	(3) NSN	(4) CAGEC	(5) PART NUMBER	(6) DESCRIPTION AND USABLE ON CODES (UOC)	(7) QTY
GROUP 0100 ENGINE ASSEMBLY						
FIG. 5 ENGINE LIFTING BRACKETS						
1	PFFZZ	2510013208904	72582	8929754	BRACKET, ENGINE MOUN.....	1
2	PAFZZ	5305013222917	72582	11509530	SCREW, CAP, HEXAGON H M14 X 2 X 40-.....	2
					6G, GR10.9	
3	PAFZZ	5340013308435	72582	8929408	BRACKET, ANGLE	1
4	PAFZZ	5305013207157	72582	11509528	SCREW, CAP, HEXAGON H M12 X 1.75 X.....	5
					30-6G, GR10.9	
5	PAFZZ	2510013208903	72582	8929638	BRACKET, ENGINE MOUN	1

END OF FIGURE

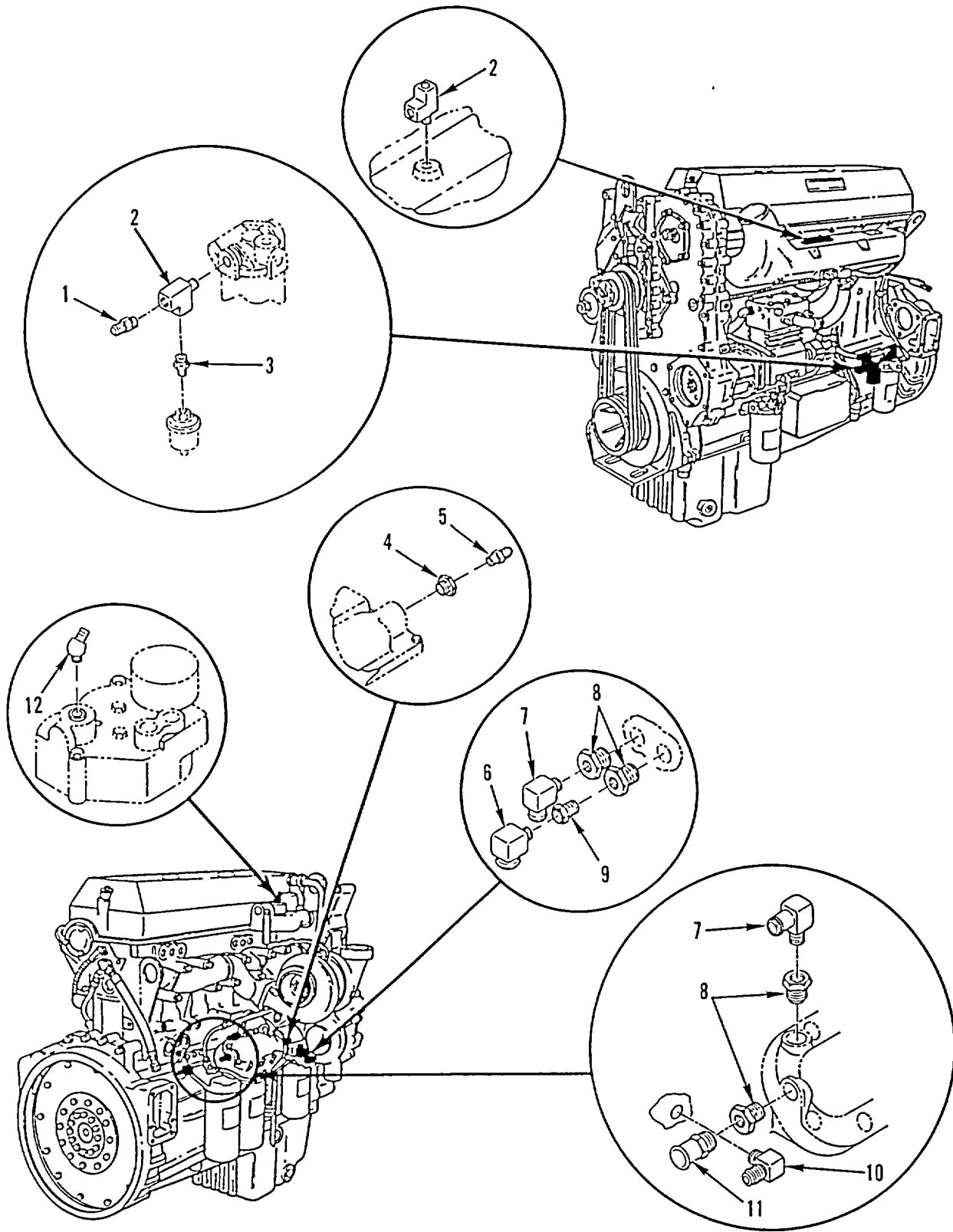

Figure 6. Engine Miscellaneous Fittings

SECTION II

TM 9-2320-363-24P

(1) ITEM NO	(2) SMR CODE	(3) NSN	(4) CAGEC	(5) PART NUMBER	(6) DESCRIPTION AND USABLE ON CODES (UOC)	(7) QTY
GROUP 0100 ENGINE ASSEMBLY						
FIG. 6 ENGINE MISCELLANEOUS FITTINGS						
1	PAOZZ	4730002660533	96906	MS35869-22	ADAPTER, STRAIGHT, PI 1/4 OD, 0.438- 20UNF.....	1
2	PFOZZ	4730002779615	93061	2225P-4	TEE, PIPE UOC:5A2, 6A1	2
3	PAOZZ	4730001960930	96906	MS14315-1XA	BUSHING, PIPE 1/4 X 1/8NPT UOC:5A2, 6A1	1
4	PAOZZ	4730012382980	96906	MS14304-1-T-12-0 6	BUSHING, PIPE	1
5	PAOZZ	4730002660534	41947	A1197	ADAPTER, STRAIGHT, PI	1
6	PAOZZ	4730013359621	72582	8929749	ELBOW, PIPE TO HOSE	1
7	PAOZZ	4730011060313	93061	269HB-10-8	ELBOW, PIPE TO HOSE	2
8	PAOZZ	4730001930875	81348	WW-P-471BDQBU- ED	BUSHING, PIPE 3/4 IN MPT X 1/2 IN FPT IP.....	4
9	PAOZZ	4730009847175	01276	2081-12-8B	BUSHING, PIPE	1
10	PAOZZ	4730008983878	01276	2003-6-4B	ELBOW, PIPE TO TUBE	1
11	PAOZZ	4730011059466	93061	68HB-10-8	ADAPTER, STRAIGHT, PI	1
12	PAOZZ	4730013312844	88763	VSHE1 45 6B	ELBOW, PIPE TO HOSE	1

END OF FIGURE

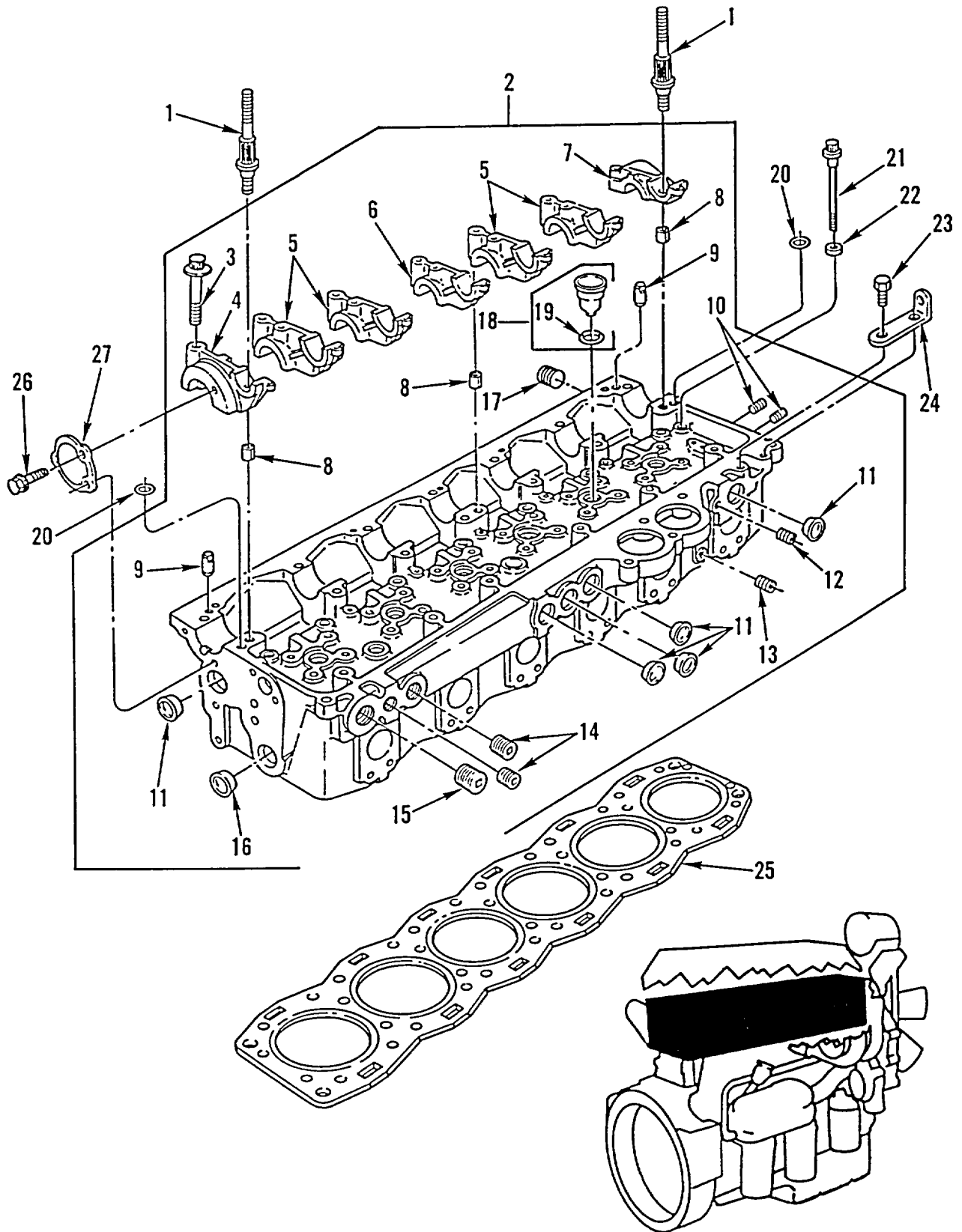

Figure 7. Cylinder Head Assembly

SECTION II

TM 9-2320-363-24P

(1) ITEM NO	(2) SMR CODE	(3) NSN	(4) CAGEC	(5) PART NUMBER	(6) DESCRIPTION AND USABLE ON CODES (UOC)	(7) QTY
GROUP 0101 CRANKCASE, BLOCK, CYLINDER HEAD FIG. 7 CYLINDER HEAD ASSEMBLY						
1	PAFZZ	5307013308430	72582	8929588	STUD, SHOULDERED M12 X 1.75-6G/4G6G.....	2
2	PGFHH	2815013189908	72582	8929872	X 122, GR10.9	1
3	PAFZZ	5306013210556	72582	8929129	CYLINDER HEAD, DIESE	1
4	XAFZZ		72582	8929739	.BOLT, MACHINE M12 X 1.75 X 65-6G,	7
5	XAFZZ		72582	8929870	GR10.9.....	1
6	XAFZZ		72582	8929871	.CAP, C/H CAMSH AFT	4
7	XAFZZ		72582	8929738	.CAP, C/H CAMSH AFT	1
8	PFFZZ	5315000943733	72582	5138638	.CAP, C/H CAMSH AFT	1
9	PFHZZ	5315013213220	72582	8929843	.PIN, SPECIAL	7
10	PAFZZ	4730000103885	72582	8924517	.PIN, STRAIGHT, HEADLE	3
11	PAHZZ	5340009192876	72582	5109157	.PLUG, PIPE	2
12	PAFZZ	4730013987635	72582	8923847	.PLUG, EXPANSION	11
13	PFFZZ	4730012989423	72582	8926993	.PLUG, PIPE	1
14	PAFZZ	4730011883492	72582	8923313	.PLUG, PIPE	1
15	PAFZZ	4730006047953	72582	143969	.PLUG, PIPE	2
16	PAHZZ	4730012416612	72582	5139991	.PLUG, PIPE	1
17	PAHZZ	4730012104252	72582	8923916	.PLUG, PIPE	2
18	PAHZZ	2910013185439	72582	23501580	.PLUG, PIPE	2
19	PAHZZ	5330001668406	81349	M83248/1-219	.PLUG, PIPE	2
20	PAFZZ	5330013208114	72582	8929740	.PARTS KIT, FUEL INJE	6
21	PAFZZ	5305013308440	72582	8929123	..O-RING.....	6
22	PAFZZ	5310013205919	72582	8929328	PACKING, PREFORMED PART OF KIT P/N	2
23	PAFZZ	5306011865367	11862	11503454	23512691 PART OF KIT P/N 23501572.....	2
24	PFFZZ	5340013368885	72582	8929760	SCREW, CAP, HEXAGON H M16 X 2.0 X.....	38
25	PAFZZ	5330013446272	72582	23506120	175-6G, GR10.9	38
26	PAFZZ	5306013213559	72582	23506222	WASHER, RECESSED 16.6 X 25.5 X 4.6	38
27	PFFZZ	5340013308466	72582	8929101	MM.....	2
					BOLT, MACHINE M10 X 1.50 X 20-6G,	2
					GR10.9.....	1
					BRACKET, ANGLE.	1
					GASKET PART OF KIT P/N 23512691 PART	1
					OF KIT P/N 23501572.....	1
					BOLT, MACHINE M8 X 1.25 X 20-6G,	3
					GR10.9.....	3
					COVER, ACCESS.....	1

END OF FIGURE

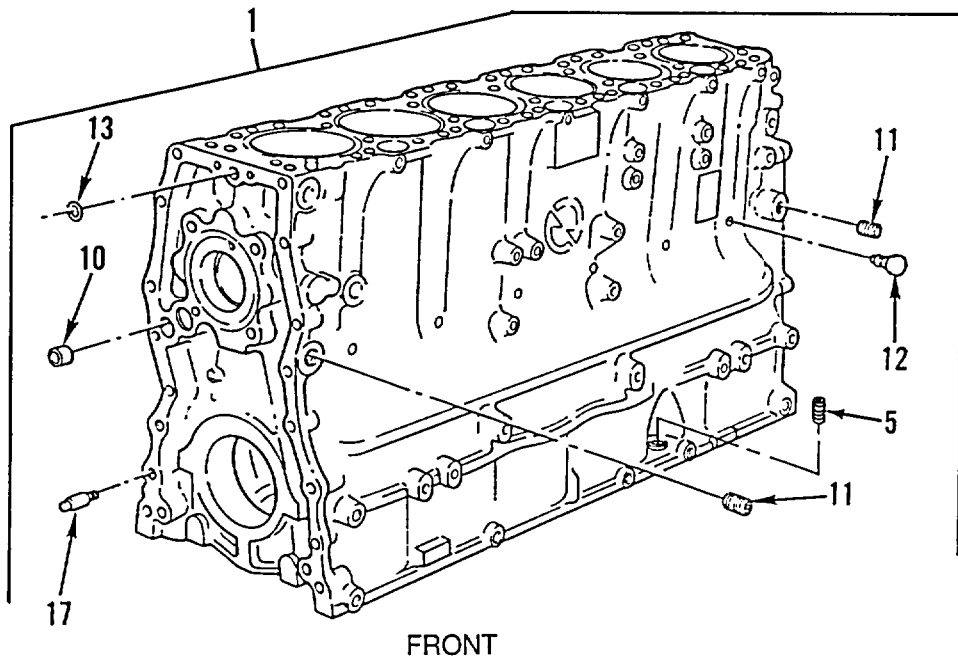
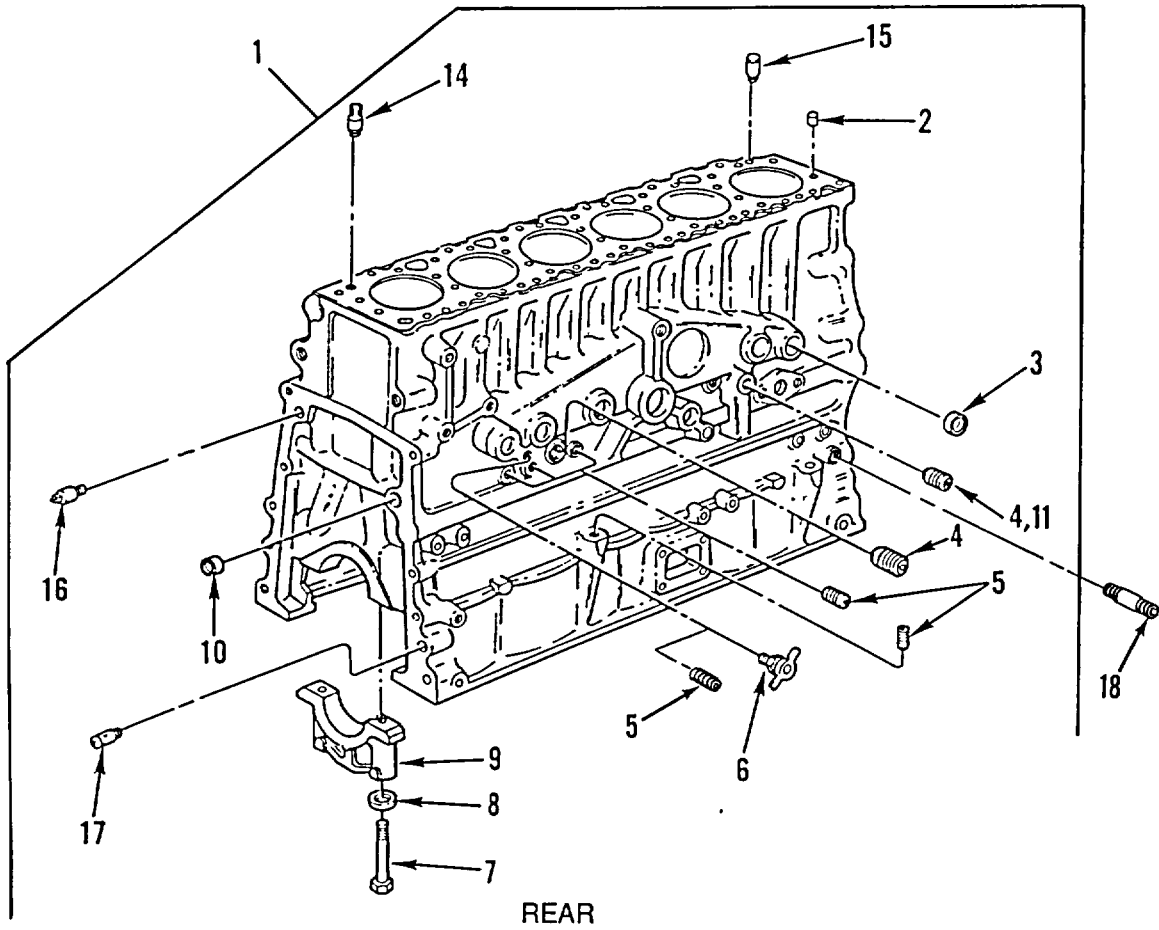

Figure 8. Cylinder Block

SECTION II

TM 9-2320-363-24P

(1) ITEM NO	(2) SMR CODE	(3) NSN	(4) CAGEC	(5) PART NUMBER	(6) DESCRIPTION AND USABLE ON CODES (UOC)	(7) QTY
GROUP 0101 CRANKCASE, BLOCK, CYLINDER HEAD FIG. 8 CYLINDER BLOCK						
1	PFHHH	815013177388	72582	23505874	ENGINE BLOCK ASSEMB UOC:5A2, 6A1	1
1	XDHHH		72582	23517417	ENGINE BLOCK ASSEMB WITH DOWELS UOC:6A2, 7A1, 7E1	1
2	PAHZZ	5340008419141	72582	5151272	.PLUG, PROTECTIVE, DUS	1
3	PAFZZ	4730012416612	72582	5139991	.PLUG, PIPE	5
4	PAFZZ	4730013197471	72582	8929594	.PLUG, PIPE 3/8 IN QTY=1 M916A2, M917A1'S.....	2
5	PAFZZ	4730011293047	72582	8922327	.PLUG, PIPE	4
6	PAOZZ	4820011326317	72582	8924140	.COCK, DRAIN	1
7	PAHZZ	5305013207153	72582	8929124	UOC:5A2, 6A1 .SCREW, CAP, HEXAGON H M20 X 2.5 X..... 173-6G, GR10.9	14
8	PAHZZ	5310013212444	72582	8929125	.WASHER, RECESSED 20.5 X 35 X 5.1 MM	14
9	PFHZZ	3130013220935	72582	8929276	.HOUSING, BEARING UNI	7
10	PAHZZ	5340011441937	72582	5139988	.PLUG	2
11	PAHZZ	4730000103885	72582	8924517	.PLUG, PIPE QTY=2 M915A2, M916A1 QTY=3 M916A2, M917A1	3
12	PAHZZ	5340013205174	72582	8929432	.SHIELD, EXPANSION	6
13	PAFZZ	5330013208114	72582	8929740	.PACKING, PREFORMED PART OF KIT P/N 23512691 PART OF KIT P/N 23501572	1
14	PFHZZ	5315013235661	72582	8929153	.PIN, STRAIGHT, HEADLE 20.0 MM, DIAMOND	1
15	PFHZZ	5315013203626	72582	8929152	.PIN, STRAIGHT, HEADLE 20.0 MM, CIRCULAR	1
16	PFHZZ	5315013208883	72582	8929022	.PIN, STRAIGHT, HEADLE 16.0 MM, DIAMOND	2
17	PFHZZ	5315013195895	72582	8929015	.PIN, STRAIGHT, HEADLE	1
18	XDHZZ		72582	23509239	STUD M12X1.75X34.0 UOC:6A2, 7A1, 7E1	1

END OF FIGURE

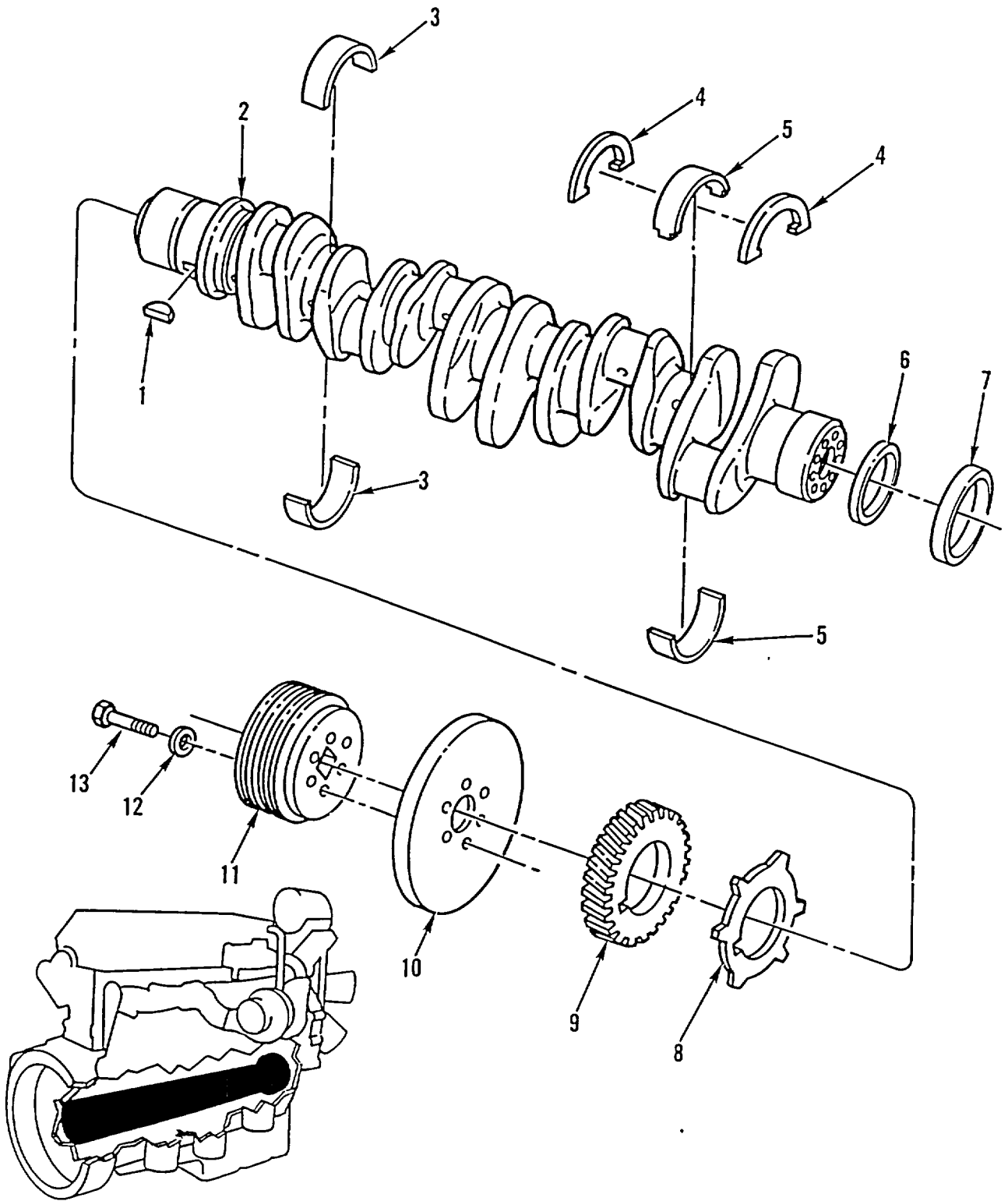

Figure 9. Crankshaft Assembly

SECTION II

TM 9-2320-363-24P

(1) ITEM NO	(2) SMR CODE	(3) NSN	(4) CAGEC	(5) PART NUMBER	(6) DESCRIPTION AND USABLE ON CODES (UOC)	(7) QTY
GROUP 0102 CRANKSHAFT FIG. 9 CRANKSHAFT ASSEMBLY						
1	PAHZZ	5315013192188	72582	8929808	KEY, WOODRUFF.....	1
2	PBHHH	2815013160902	72582	8929239	CRANKSHAFT, ENGINE	1
2	XDHHH		72582	23515598	UOC:5A2, 6A1 CRANKSHAFT, ENGINE	1
3	PAHZZ	3120013201034	72582	8929670	UOC:6A2, 7A1, 7E1 BEARING SET, SLEEVE STANDARD.....	6
3	PAHZZ	3120013199271	72582	8929671	BEARING SET, SLEEVE 0.254 UNDERSIZE	V
3	PAHZZ	3120013201035	72582	8929672	BEARING SET, SLEEVE 0.508 UNDERSIZE	V
3	PAHZZ	3120013198619	72582	8929673	BEARING SET, SLEEVE 0.762 UNDERSIZE	V
4	PAHZZ	3120013204983	72582	8929085	BEARING, WASHER, THRU STANDARD.....	2
4	PAHZZ	3120013194879	72582	8929697	BEARING, WASHER, THRU.....	V
4	PAHZZ	3120013194880	72582	8929698	BEARING, WASHER, THRU.....	V
5	PAHZZ	3110013202310	72582	8929680	BEARING, ROLLER, THRU STANDARD.....	1
5	PAHZZ	3120013201036	72582	8929681	BEARING SET, SLEEVE 0.254 UNDERSIZE	V
5	PAHZZ	3120013201037	72582	8929682	BEARING SET, SLEEVE 0.508 UNDERSIZE	V
5	PAHZZ	3120013201038	72582	8929683	BEARING SET, SLEEVE 0.762 UNDERSIZE	V
6	PAFZZ	5330011717872	72582	8923655	SEAL.....	1
7	PAFZZ	5330013240437	72582	8929750	SEAL, PLAIN REAR	1
7	PAFZZ	5330013207182	08162	L327984TA0	SEAL, PLAIN OVERSIZE	1
8	PAHZZ	3020013198047	72582	8929240	SPROCKET WHEEL	1
8	PAHZZ	3020014410433	72582	23513537	UOC:5A2, 6A1 SPROCKET WHEEL- DDEC III ONLY	1
9	PFHZZ	3020013199400	72582	8929497	UOC:6A2, 7A1, 7E1 GEAR, HELICAL	1
10	PAFZZ	2815013197851	72582	8929502	DAMPENER, VIBRATION	1
11	PAFZZ	3020013311905	72582	8929077	PULLEY, GROOVE	1
12	PAFZZ	5310009330993	72582	5133981	WASHER, FLAT 19/32 X 1.00 X .122.118.....	6
13	PAFZZ	5306013232292	72582	8929222	BOLT, SELF-LOCKING 9/16-18UNF-2A X..... 2-1/2, GR8.....	6

END OF FIGURE

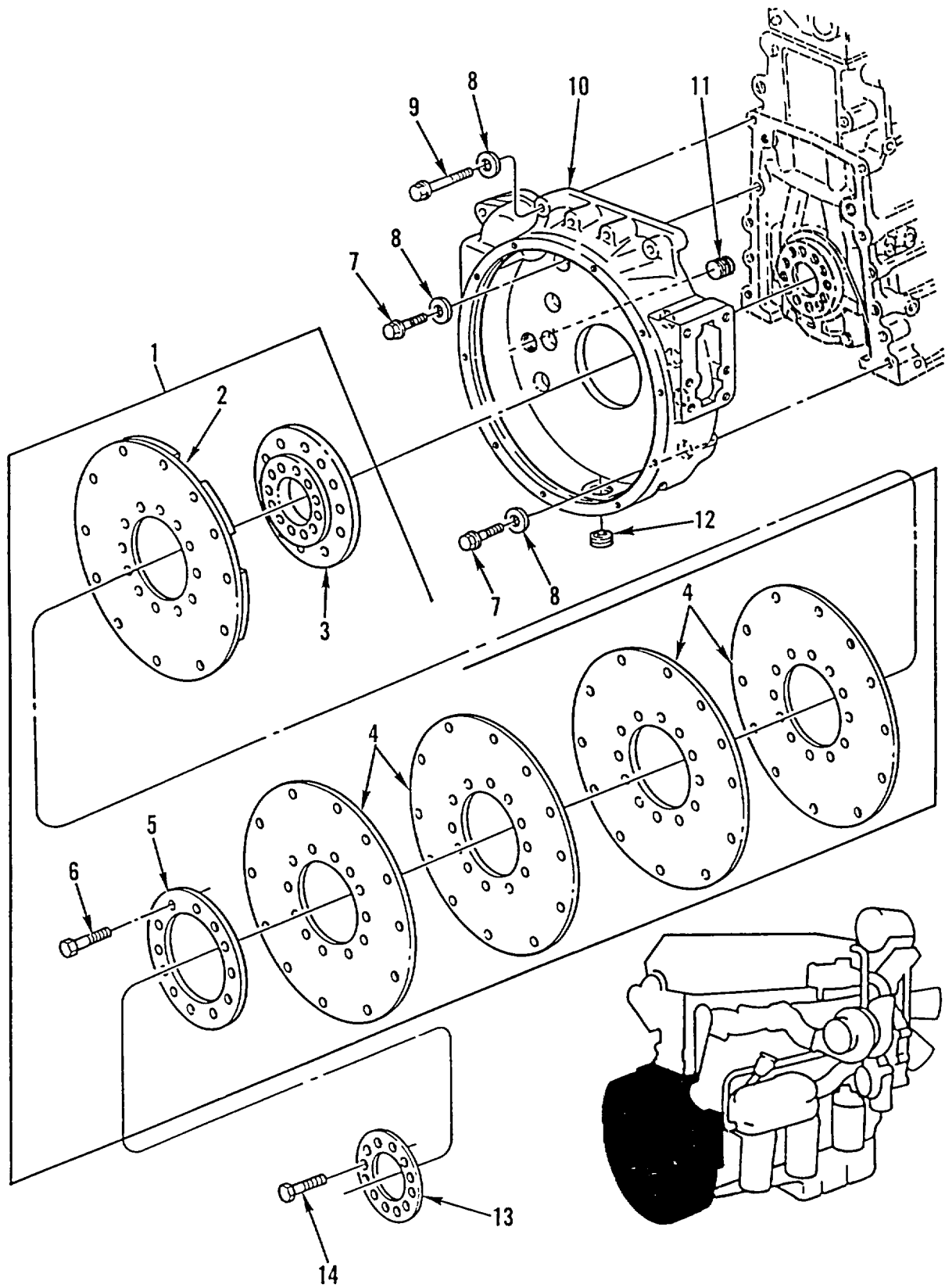

Figure 10. Flywheel Housing

SECTION II

TM 9-2320-363-24P

(1) ITEM NO	(2) SMR CODE	(3) NSN	(4) CAGEC	(5) PART NUMBER	(6) DESCRIPTION AND USABLE ON CODES (UOC)	(7) QTY
GROUP 0103 FLYWHEEL ASSEMBLY						
FIG. 10 FLYWHEEL HOUSING						
1	PAFFZ	2815011616540	73342	23046428	FLYWHEEL, ENGINE	1
2	PAFZZ	2520003744950	73342	6751516	.DISC ASSEMBLY	1
3	PAFZZ	3040013062646	72582	23045507	.HUB, BODY	1
4	PAFZZ	3010003744940	73342	6750468	.INSERT, FLEXIBLE COU FOUR PLATES	4
5	PAFZZ	2520008875522	73342	6753364	.PLATE, MOUNTING	1
6	PAFZZ	5306006381936	73342	9409056	.BOLT, MACHINE 1/2-20UNF-2A X 3/4,	12
7	PAHZZ	5305013207158	72582	11500945	GR8	8
8	PAHZZ	5310012889315	72582	5130822	SCREW, CAP, HEXAGON H M12 X 1.75 X.....	8
9	PAHZZ	5305013208044	72582	11500950	45-6G, GR10.9	12
10	PAHZZ	2815013229208	72582	23505073	WASHER, KEYWAY 17/32 X 1-1/16 X 1/8.....	4
11	PFFZZ	4730012104253	72582	8924751	SCREW, CAP, HEXAGON H M12 X 1.75 X.....	4
12	PFFZZ	4730006047953	72582	143969	90-6G, GR10.9	1
13	PAFZZ	2815010822134	72582	5100532	HOUSING, FLYWHEEL	1
14	PAFZZ	5306013214903	72582	8929805	PLUG, PIPE	1
					PLUG, PIPE	1
					PLATE, FLYWHEEL SCUF	1
					BOLT, SELF-LOCKING 9/16-18UNF-2A X.....	12
					1-1/2, GR8.....	

END OF FIGURE

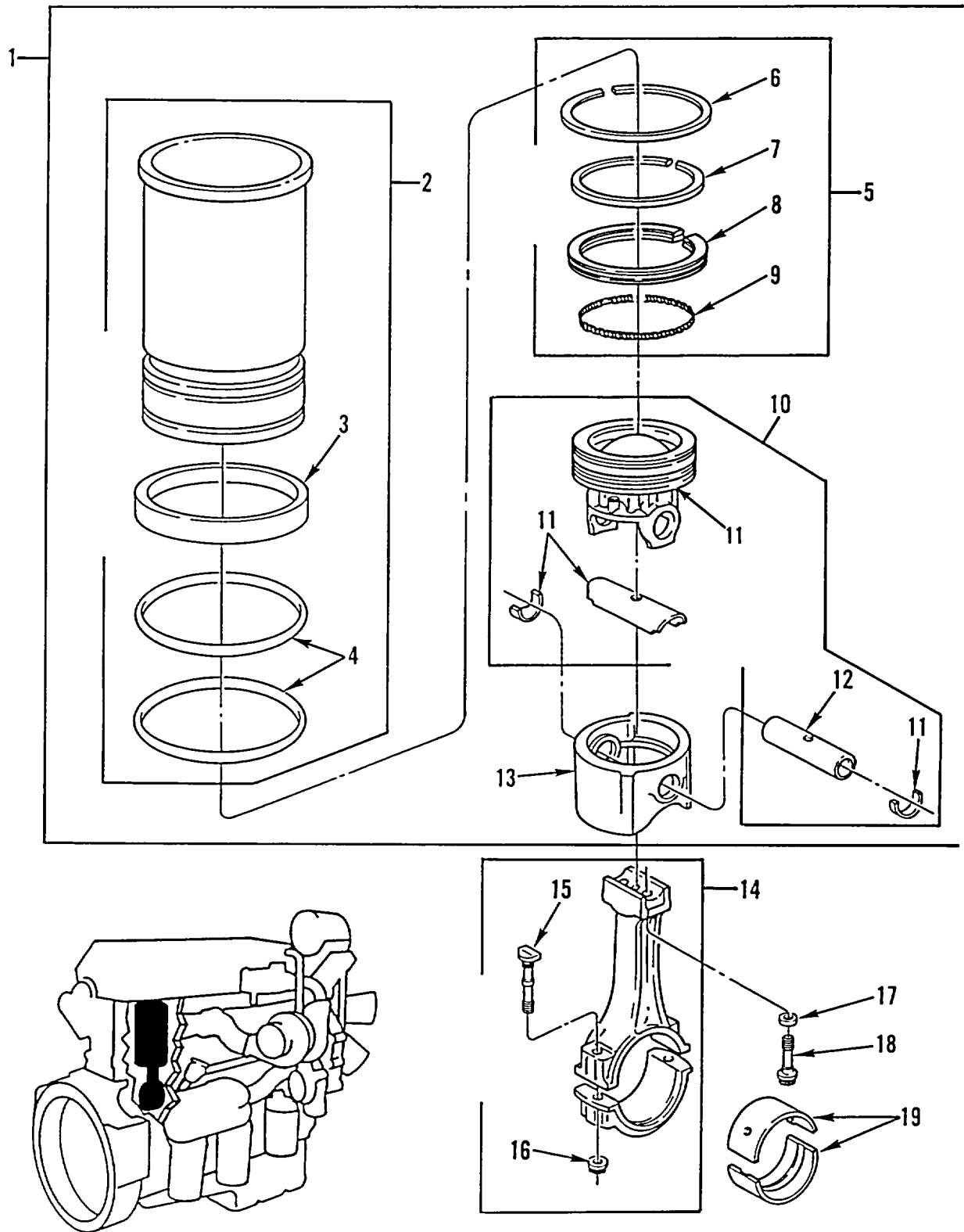

Figure 11. Rod, Piston, and Pin

SECTION II

TM 9-2320-363-24P

(1) ITEM NO	(2) SMR CODE	(3) NSN	(4) CAGEC	(5) PART NUMBER	(6) DESCRIPTION AND USABLE ON CODES (UOC)	(7) QTY
GROUP 0104 PISTONS AND CONNECTING RODS FIG. 11 ROD, PISTON, AND PIN						
1	PBHZZ	2815013189480	72582	23519637	PARTS KIT, PISTON AS USED ON ENGINE..... S/N 6R-170696 & BELOW..... UOC:5A2, 6A1	6
1	PBHZZ	2815014345431	72582	23519636	PARTS KIT, PISTON AS USED ON ENGINE..... S/N 6R-170697 & ABOVE.....	6
2	PAHZZ	2815013381422	72582	23505278	.CYLINDER SLEEVE USED ON ENGINE S/ N 6R-170696 & BELOW.....	1
2	PAHZZ	2835014148485	72582	23514285	.LINER, COMBUSTION CH USED ON ENGINE S/N 6R-170697 & ABOVE.....	1
3	PAHZZ	5330013212160	72582	8929013	..O-RING.....	1
4	PAHZZ	5330013204926	72582	8929176	..PACKING, PREFORMED.....	2
5	PAHZZ	2815013189477	72582	23505729	.RING SET, PISTON.....	1
6	XAHZZ		72582	23504941	..RING COMP TOP PISTO.....	1
7	XAHZZ		72582	8929845	..RING COMP CENTER.....	1
8	XAHZZ		72582	23515500	..RING, OIL CONTROL.....	1
9	XAHZZ		72582	23515499	..EXPANDER, OIL RING.....	1
10	PBHZZ	2815013189479	72582	23505727	.PISTON, INTERNAL COM USED ON ENGINE S/N 6R-170696 & BELOW..... UOC:5A2, 6A1	1
10	PBHZZ	2815014405726	72582	23519734	.PISTON, VALVE USED ON ENGINE S/N 6R-170697 & ABOVE.....	1
11	PAHZZ	2815013184209	72582	23519723	..PARTS KIT, PISTON AS.....	1
12	XAHZZ		72582	8929087	..PIN, PISTON.....	1
13	PAHZZ	2815013204636	72582	8929848	.PISTON, INTERNAL COM USED WITH ENGINE S/N 6R-170696 & BELOW..... UOC:5A2, 6A1	1
13	PAHZZ	2815014147898	72582	23516681	.PISTON, INTERNAL COM USED ON ENGINE S/N 6R-170697 & ABOVE.....	1
14	PAHZZ	2815013193602	72582	8929236	CONNECTING ROD, PIST UOC:5A2, 6A1	6
14	PAHZZ		72582	23515593	CONNECTING ROD, PIST DDEC III ONLY..... UOC:6A2, 7A1, 7E1	1
15	PAHZZ	5306013204894	72582	8929355	.BOLT, MACHINE MJS14 X 1.5 X 108-6G, GR10.9.....	2
16	PAHZZ	5310013212421	72582	8929019	.NUT, PLAIN, EXTENDED MJS14 X 1.5.....	2
17	PAHZZ	5365013212174	72582	8929504	SPACER, SLEEVE.....	2
18	PAHZZ	5306013212388	72582	8929337	BOLT, EXTERNALLY REL MJS14 X 1.5 X 60-6G, GR1 0.9.....	2
19	PAHZZ	3120013198620	72582	8929710	BEARING SET, SLEEVE STANDARD..... UOC:5A2, 6A1	1
19	PAHZZ	3120013202401	72582	8929711	BEARING, SLEEVE 0.254 UNDERSIZE..... UOC:5A2, 6A1	V
19	PAHZZ	3120013202402	72582	8929712	BEARING, SLEEVE 0.508 UNDERSIZE..... UOC:5A2, 6A1	V
19	PAHZZ	3120013202403	72582	8929713	BEARING, SLEEVE 0.762 UNDERSIZE..... UOC:5A2, 6A1	V
19	PAHZZ	3120014411800	72582	23515581	BEARING HALF SET, SL STANDARD, DDEC III ONLY.....	1

SECTION II

TM 9-2320-363-24P

(1) ITEM NO	(2) SMR CODE	(3) NSN	(4) CAGEC	(5) PART NUMBER	(6) DESCRIPTION AND USABLE ON CODES (UOC)	(7) QTY
19	PAHZZ	3120014411832	72582	23515582	UOC:6A2, 7A1, 7E1 BEARING, SLEEVE 0.254 UNDERSIZE	V
19	PAHZZ	3120014411816	72582	23515583	UOC:6A2, 7A1, 7E1 BEARING, SLEEVE 0.508 UNDERSIZE	V
19	PAHZZ	3120014405982	72582	23515584	UOC:6A2, 7A1, 7E1 BEARING, SLEEVE 0.762 UNDERSIZE	V

END OF FIGURE

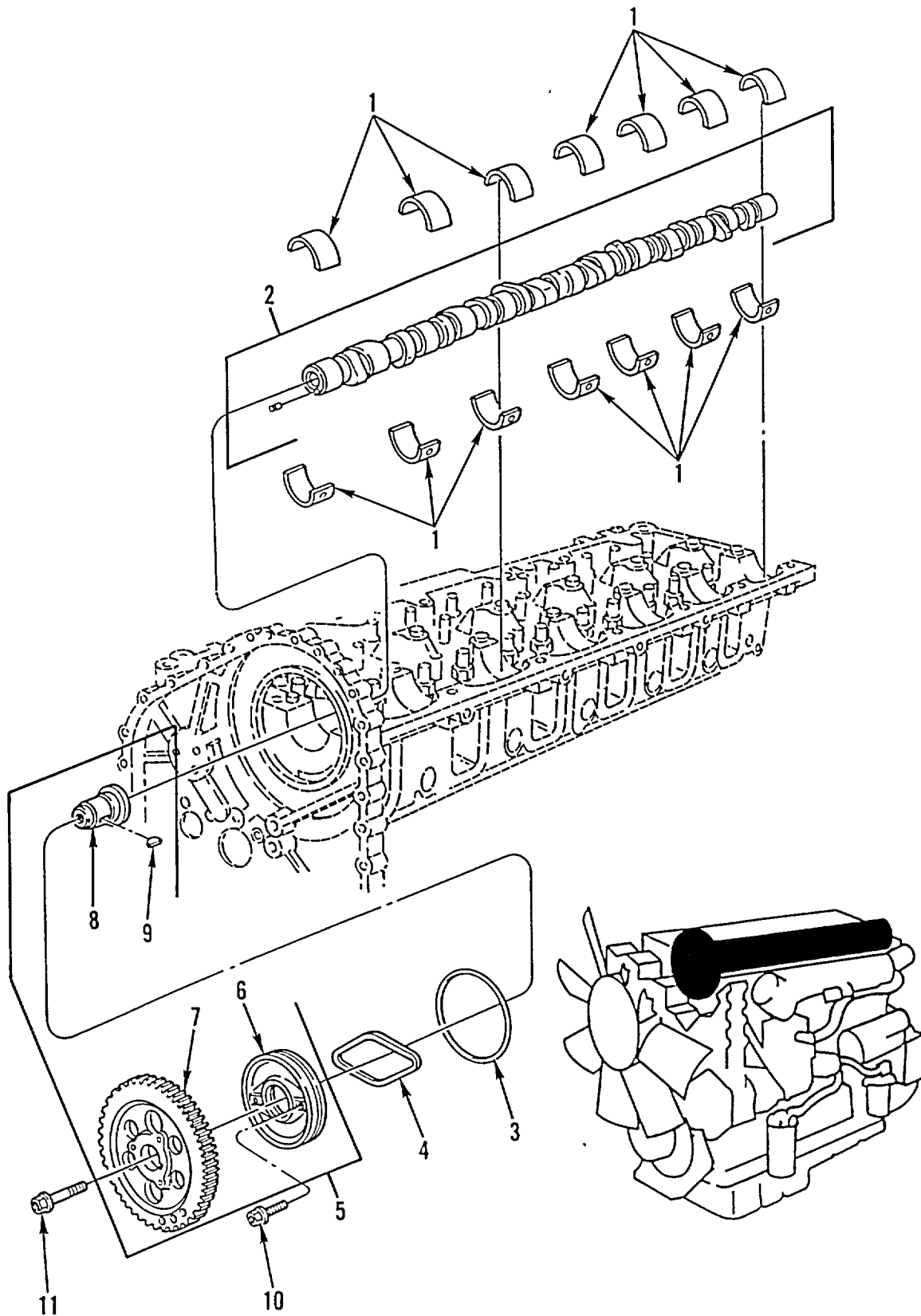

Figure 12. Camshaft Assembly

SECTION II

TM 9-2320-363-24P

(1) ITEM NO	(2) SMR CODE	(3) NSN	(4) CAGEC	(5) PART NUMBER	(6) DESCRIPTION AND USABLE ON CODES (UOC)	(7) QTY
GROUP 0105 VALVES, CAMSHAFTS, AND TIMING SYSTEM FIG. 12 CAMSHAFT ASSEMBLY						
1	PAFZZ	3110013202309	72582	8929690	BEARING, ROLLER, CYLI STANDARD	7
1	PAHZZ	3120013342776	72582	8929691	BEARING HALF SET, SL 0.254 OVERSIZE.....	7
1	PAHZZ	3120013349614	72582	8929695	BEARING HALF SET, SL 0.508 OVERSIZE.....	7
1	PAHZZ	3120013342777	72582	8929693	BEARING HALF SET, SL 0.762 OVERSIZE.....	7
2	PAFZZ	2815013186272	72582	23505195	CAMSHAFT, ENGINE	1
UOC:5A2, 6A1						
2	XDFZZ		72582	23513564	CAMSHAFT, ENGINE	1
UOC:6A2, 7A1, 7E1						
3	PAHZZ	5330013347187	72582	8929318	SEAL, PLAIN PART OF KIT P/N 23512691.....	1
4	PAHZZ	5330013380973	72582	8929297	GASKET PART OF KIT P/N 23512691 PART	1
OF KIT P/N 23501572						
5	PFFHH	2815013562694	72582	8929493	CAMSHAFT, ENGINE	1
6	PFHZZ	3040013190847	72582	8929110	.PLATE, RETAINING, SHA	1
7	PFHZZ	3020013199401	72582	8929379	.GEAR, HELICAL	1
8	PFHZZ	3040013200114	72582	8929492	.HUB, BODY	1
9	PFHZZ	5315013192189	72582	8929810	.KEY, WOODRUFF	1
10	PAFZZ	5305013199881	72582	11504822	SCREW, CAP, HEXAGON H M8 X 1.25 X 30-.....	2
6G, GR10.9						
11	PAFZZ	5305013308441	72582	8929206	SCREW, CAP, HEXAGON H M18 X 1.5 X.....	1
100-6G, GR10.9						

END OF FIGURE

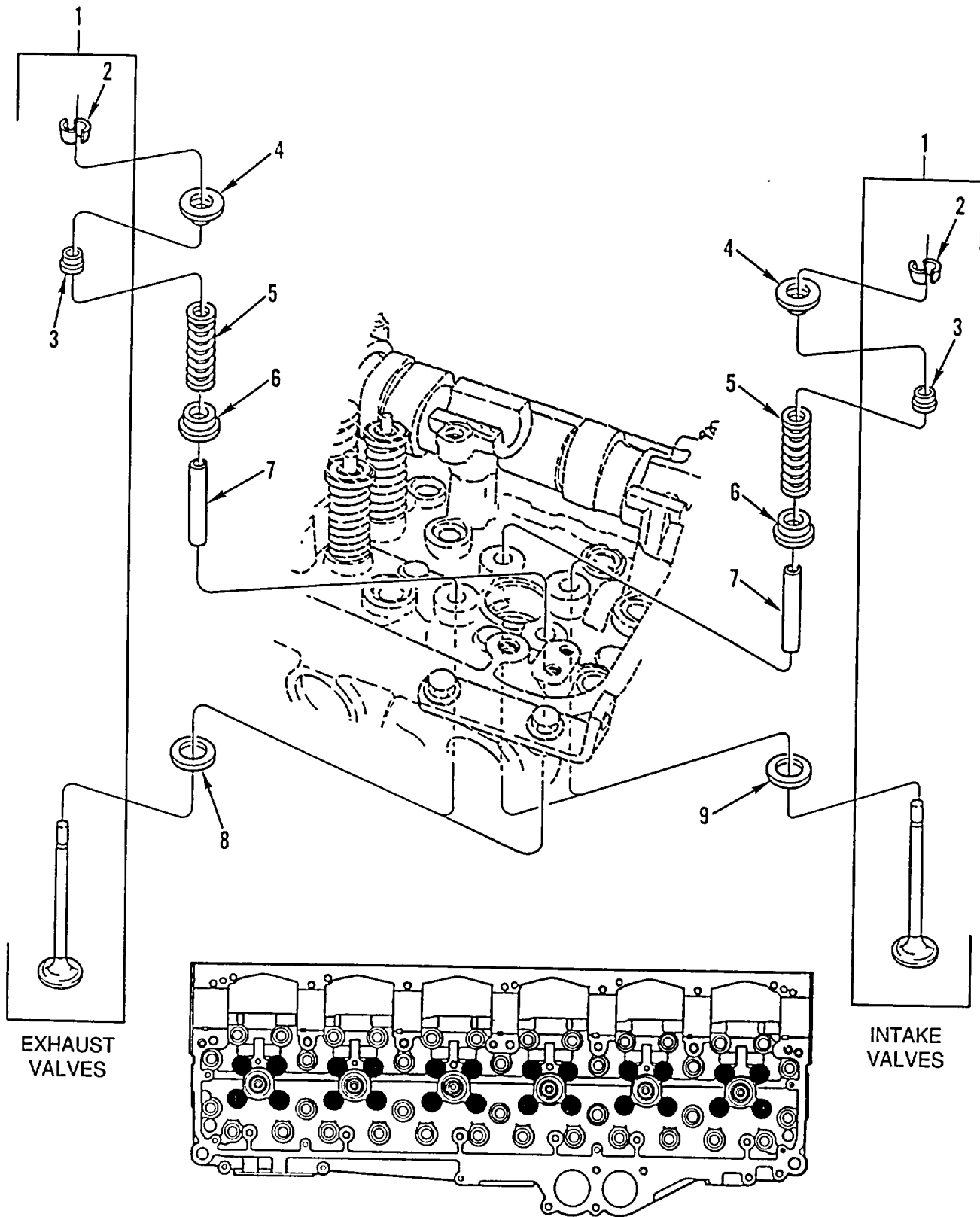

Figure 13. Intake and Exhaust Valves

SECTION II

TM 9-2320-363-24P

(1) ITEM NO	(2) SMR CODE	(3) NSN	(4) CAGEC	(5) PART NUMBER	(6) DESCRIPTION AND USABLE ON CODES (UOC)	(7) QTY
GROUP 0105 VALVES, CAMSHAFTS, AND TIMING SYSTEM FIG. 13 INTAKE AND EXHAUST VALVES						
1	PAHZZ	2815013188471	72582	23501576	PARTS KIT, ENGINE PO INTAKE	12
1	PAHZZ	2815013184159	72582	23501577	PARTS KIT, ENGINE PO EXHAUST	12
2	PAHZZ	2815013382566	06789	0984-C	.LOCK, VALVE SPRING R	2
3	PAHZZ	5330013208109	D2342	85.0691-9	.SEAL, PLAIN	1
4	PAHZZ	2815013226694	31033	3240-RO-674-99	ROTOR, ENGINE POPPET	24
5	PAHZZ	5360013203689	72582	8929415	SPRING, HELICAL, COMP	24
6	PAHZZ	5340013222747	72582	8929076-B	SEAT, HELICAL COMPRE 2.2 MM-2.4 MM.....	24
6	PAHZZ	5340013194908	72582	8929634-ND	RETAINER, HELICAL CO 2.45-2.65MM	V
6	PAHZZ	5340013238363	72582	8929635-ND	RETAINER, HELICAL CO 2.70-2.90MM	V
6	PAHZZ	5310013197295	72582	8929636	WASHER, SHOULDERED 2.95-3.15MM	V
7	PAHZZ	2815013231353	72582	8929631	GUIDE, ENGINE POPPET	24
8	PAHZZ	2815013229163	72582	8929126	INSERT, ENGINE VALVE 6.261-6.363MM.....	12
8	PAHZZ	2815013578737	72582	8929628	INSERT, ENGINE VALVE 6.007-6.109MM.	6
8	PAHZZ	2815013560764	72582	8929629	INSERT, ENGINE VALVE 5.753-5.855MM.	6
8	PAHZZ	2815013560765	72582	8929630	INSERT, ENGINE VALVE 5.499-5.601MM.....	6
9	PAHZZ	2815013229164	72582	8929127	INSERT, ENGINE VALVE 7.155-7.257MM.....	12
9	PAHZZ	2815013560766	72582	8929625	INSERT, ENGINE VALVE 6.901-7.003MM.....	6
9	PAHZZ	2815013560767	72582	8929626	INSERT, ENGINE VALVE 6.647-6.749MM.....	6
9	PAHZZ	2815013562668	72582	8929627	INSERT, ENGINE VALVE 6.393-6.495MM.....	6

END OF FIGURE

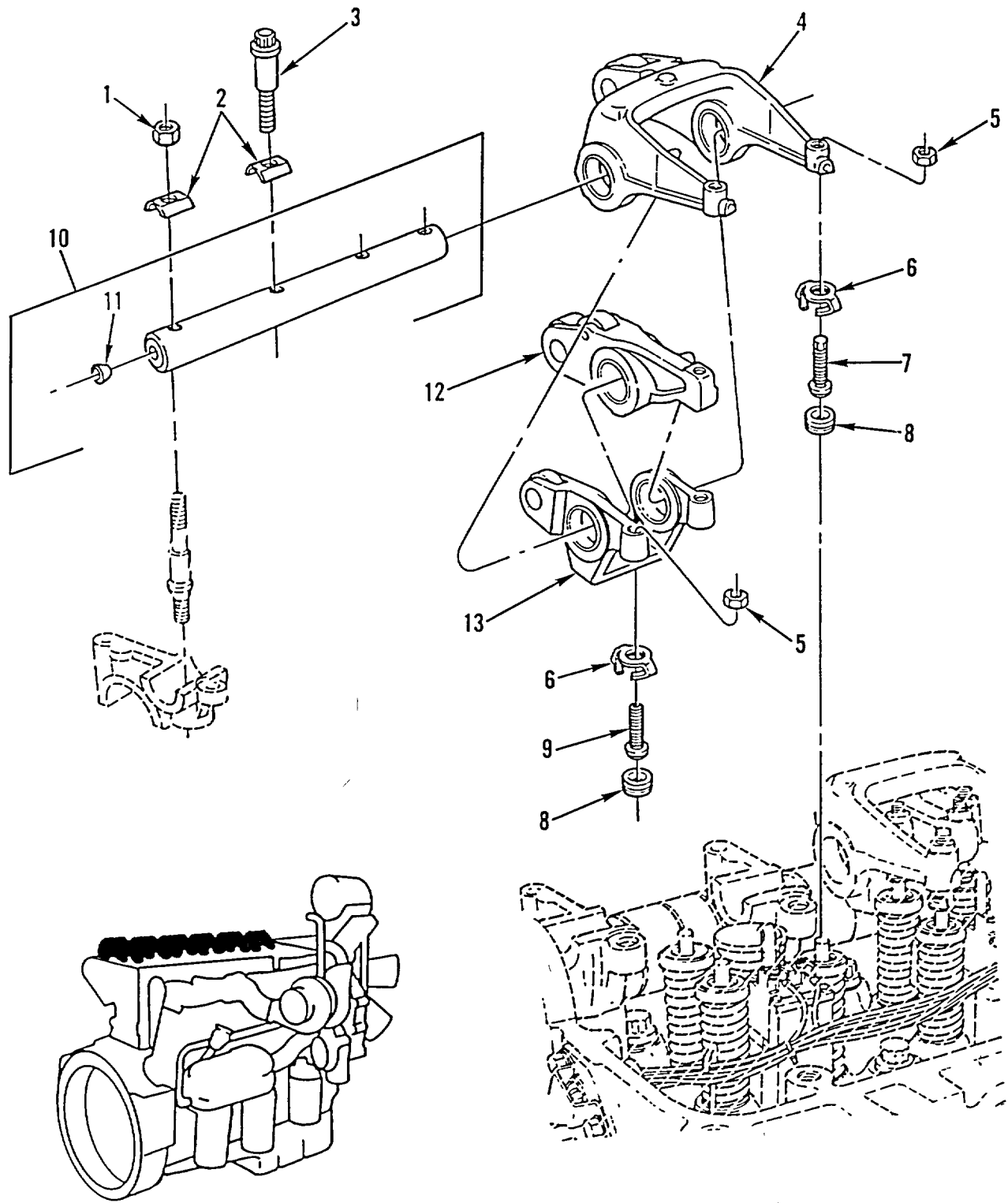

Figure 14. Rocker and Shaft Assembly

SECTION II

TM 9-2320-363-24P

(1) ITEM NO	(2) SMR CODE	(3) NSN	(4) CAGEC	(5) PART NUMBER	(6) DESCRIPTION AND USABLE ON CODES (UOC)	(7) QTY
GROUP 0105 VALVES, CAMSHAFTS, AND TIMING SYSTEM FIG. 14 ROCKER AND SHAFT ASSEMBLY						
1	PAFZZ	5310013425348	72582	11501053	NUT, PLAIN, HEXAGON M12 X 1.75	2
2	PAFZZ	5365013308392	72582	8929586	SPACER, SLEEVE	8
3	PAFZZ	5305013308432	72582	8929587	SCREW, CAP, SOCKET HE M12 X 1.75 X.....	6
					110-6G, GR10.9	
4	PAFZZ	2815013190802	72582	8929550	ROCKER ARM, ENGINE P	6
5	KFFZZ		72582	5176830	NUT, JAM .375-24UNF-3B PART OF KIT.....	30
					P/N 23505056 PART OF KIT P/N 8929646	
6	KFFZZ		72582	8929494	RETAINER, VLV BUTTN PART OF KIT P/N	30
					23505056 PART OF KIT P/N 8929646	
7	KFFZZ		72582	8929751	SCREW, VALVE ADJUST PART OF KIT P/N	12
					8929646.....	
8	KFFZZ		72582	5138643	BUTTON, VALVE PART OF KIT P/N.....	30
					23505056 PART OF KIT P/N 8929646	
9	KFFZZ		72582	8929607	SCREW, VALVE ADJUST PART OF KIT P/N	18
					23505056.....	
10	PAFZZ	3040013374042	72582	8929617	SHAFT, STRAIGHT	2
11	PFFZZ	5340002311964	72582	9421745	PLUG, PROTECTIVE, DUS	4
12	PAFZZ	2815013206358	72582	8929854	ROCKER ARM, ENGINE P	6
13	PAFZZ	2815013313003	72582	8929544	TAPPET, ENGINE POPPE	6

END OF FIGURE

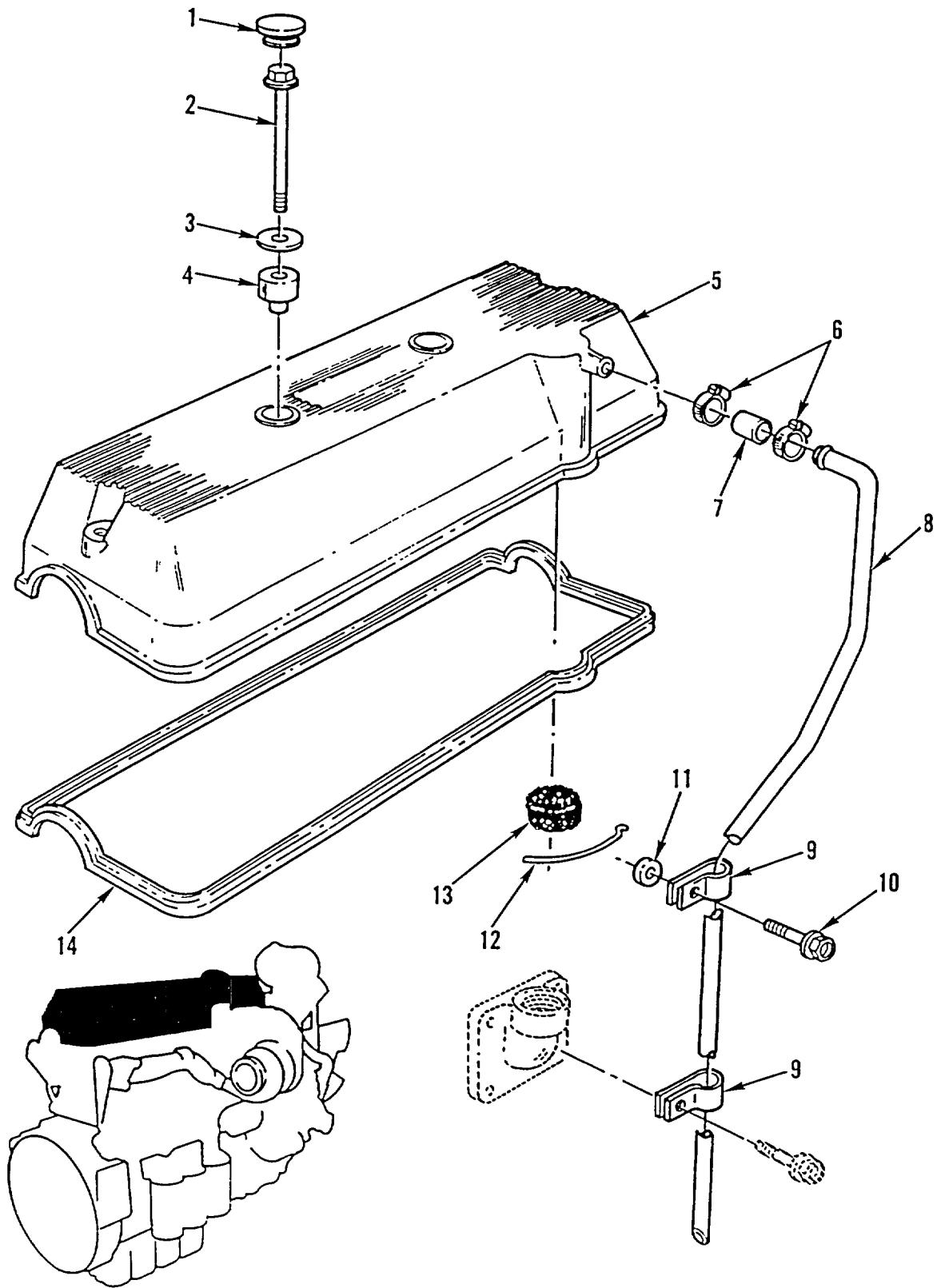

Figure 15. Rocker Cover and Breather Tube

SECTION II

TM 9-2320-363-24P

(1) ITEM NO	(2) SMR CODE	(3) NSN	(4) CAGEC	(5) PART NUMBER	(6) DESCRIPTION AND USABLE ON CODES (UOC)	(7) QTY
GROUP 0105 VALVES, CAMSHAFTS, AND TIMING SYSTEM FIG. 15 ROCKER COVER AND BREATHER TUBE						
1	PFFZZ	5340013342754	72582	23506062	PLUG, PROTECTIVE , DUS	2
2	PAFZZ	5305013360005	72582	8929142	SCREW, CAP, HEXAGON H M10 X 1.5 X.....	4
3	PAFZZ	5310010554420	72582	5104514	134-6G, GR 5.8	4
4	PAFZZ	5340013192093	72582	8929255	WASHER, FLAT 469 ID X 2.085 OD X.....	4
5	PAFZZ	5340013376640	72582	8929139	.2043 THK	4
6	PAFZZ	4730002893141	14242	UBX-212	BUMPER, NONMETALLIC	1
7	MFFZZ		72582	5156170	COVER, ACCESS	2
8	PAFZZ	4710013355927	72582	23505906	CLAMP, HOSE	1
9	PAFZZ	5340011306245	72582	5144934	HOSE MAKE FROM PN 5118149, 2.5 IN.....	1
10	PFFZZ	5306011857049	11862	11505299	TUBE, BENT, METALLIC	2
11	PFFZZ	5365013558838	72582	8929398	CLAMP, LOOP	1
12	PAFZZ	5340013375834	72582	8929257	BOLT, MACHINE M10 X 1.5 X 30-6G,	1
13	PAFZZ	2940000892520	72582	5101760	GR10.9.....	1
14	PAFZZ	5330013192137	72582	23516322	SPACER, SLEEVE.....	1
					STRAP, RETAINING.....	1
					FILTERING DISK, FLUI.....	1
					GASKET.....	1

END OF FIGURE

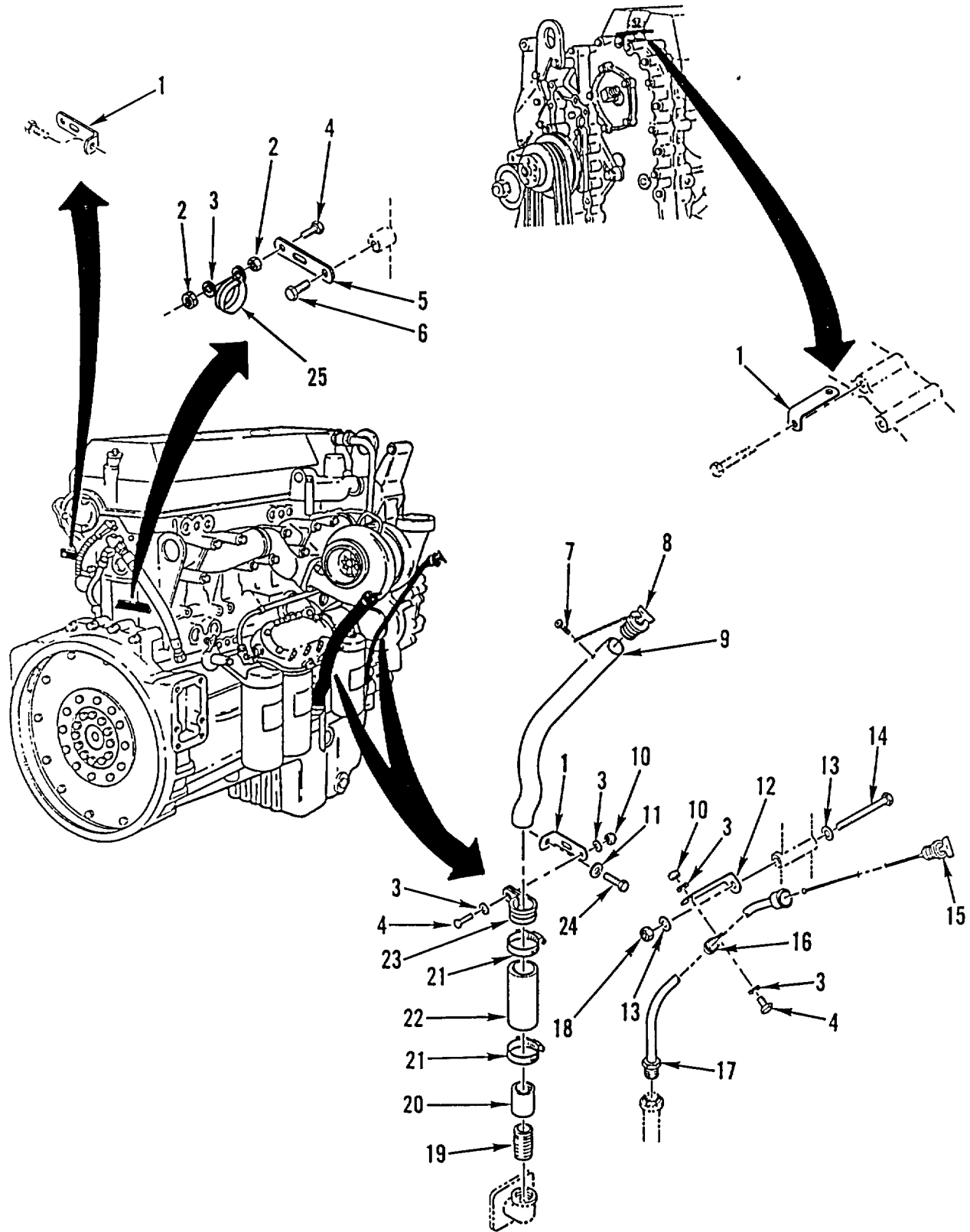

Figure 16. Engine Oil Check and Fill

SECTION II

TM 9-2320-363-24P

(1) ITEM NO	(2) SMR CODE	(3) NSN	(4) CAGEC	(5) PART NUMBER	(6) DESCRIPTION AND USABLE ON CODES (UOC)	(7) QTY
GROUP 0106 ENGINE LUBRICATION SYSTEM FIG. 16 ENGINE OIL CHECK AND FILL						
1	PFOZZ	5340013284367	64678	23-09130-000	BRACKET, ANGLE 4 IN, QTY=3 5A2, 6A1 QTY=2 6A2, 7A1, 7E1	3
1	PFOZZ	5340013319466	64678	06-09782-000	BRACKET, ANGLE. UOC:6A2, 7A1, 7E1	1
2	PAOZZ	5310013336436	64678	23-10340-125	NUT, SELF-LOCKING, AS 1/4-20..... UOC:5A2, 6A1	2
2	PAOZZ	5310000881251	96906	MS51922-1	NUT, SELF-LOCKING, HE 1/4-20, USED ON DDEC III..... UOC:6A2, 7A1, 7E1	1
3	PAOZZ	5310008094058	96906	MS27183-10	WASHER, FLAT .281 ID X .625 OD X..... .065 THK.....	5
4	PFOZZ	5305002253843	80204	B1821BH025C100N	SCREW, CAP, HEXAGON H 1/4-20UNC-2A X..... 1.000	3
5	PFOZZ	5365012458802	64678	23-09130-003	SPACER, PLATE 4 IN.....	1
6	PFOZZ	5306012431346	64678	000933 010174	BOLT, MACHINE DIN933, M10X25, GR 10.9, DBL 8451.21.....	1
7	PAOZZ	5305004324170	96906	MS51861-35	SCREW, TAPPING	1
8	PAOZZ	5340013343569	0U276	41596	CAP, FILLER OPENING.....	1
9	PFOZZ	4710013325865	64678	01-21385-000	TUBE, BENT, METALLIC	1
9	PFOZZ	4710014394427	64678	01-21823-000	TUBE, BENT, METALLIC	1
10	PAOZZ	5310000881251	96906	MS51922-1	NUT, SELF-LOCKING, HE 1/4-20UNC	2
11	PAOZZ	5310008094085	96906	MS27183-16	WASHER, FLAT .469 ID X .922 OD X..... .065 THK.....	1
12	PFOZZ	5340013326583	64678	01-21193-000	BRACKET, ANGLE	1
13	PAOZZ	5310000806004	96906	MS27183-14	WASHER, FLAT .406 ID X .812 OD X..... .065 THK.....	2
14	PAOZZ	5305008576886	80204	B1821BH038C450N	SCREW, CAP, HEXAGON H 3/8-16UNC-2A X..... 4.500	1
15	PAOZZ	6680013336757	64678	A01-21197-000	GAGE ROD, LIQUID LEV	1
16	PFOZZ	5340006164018	01276	900729-1	CLAMP, LOOP	1
17	PAOZZ	2590013326050	64678	A01-21192-000	FILLER NECK.....	1
18	PAOZZ	5310000874652	96906	MS51922-17	NUT, SELF-LOCKING, HE 3/8-16UNC.....	1
19	PFOZZ	4730013501589	98441	1X1.5FFF-S	NIPPLE, PIPE 1 X CL, NPT, BLK.....	1
20	PFOZZ	4730013322428	64678	23-09215-006	COUPLING, PIPE W.I. STL 1 IN	1
21	PAOZZ	4730012756421	05411	B28H	CLAMP, HOSE..... UOC:5A2, 6A1	2
21	PAOZZ	4730014423515	7Z588	B9223-0175B	CLAMP, HOSE..... UOC:6A2, 7A1, 7E1	2
22	MOOZZ		64678	48-00099-150X3	HOSE MAKE FROM CAGE 24161, PN 24224, 3 IN	1
23	PFOZZ	5340013334614	18076	S463-G26	CLAMP, LOOP	1
24	PFOZZ	5305014077196	64678	000933 012009	SCREW, CAP, HEXAGON H M12X25, GR 10.9	1
25	PAOZZ	5340014464365	64678	23-09528-090	UOC:6A1, 6A2, 7A1, 7E1	1
					CLAMP, HOSE	1
					UOC:6A2, 7A1, 7E1	

END OF FIGURE

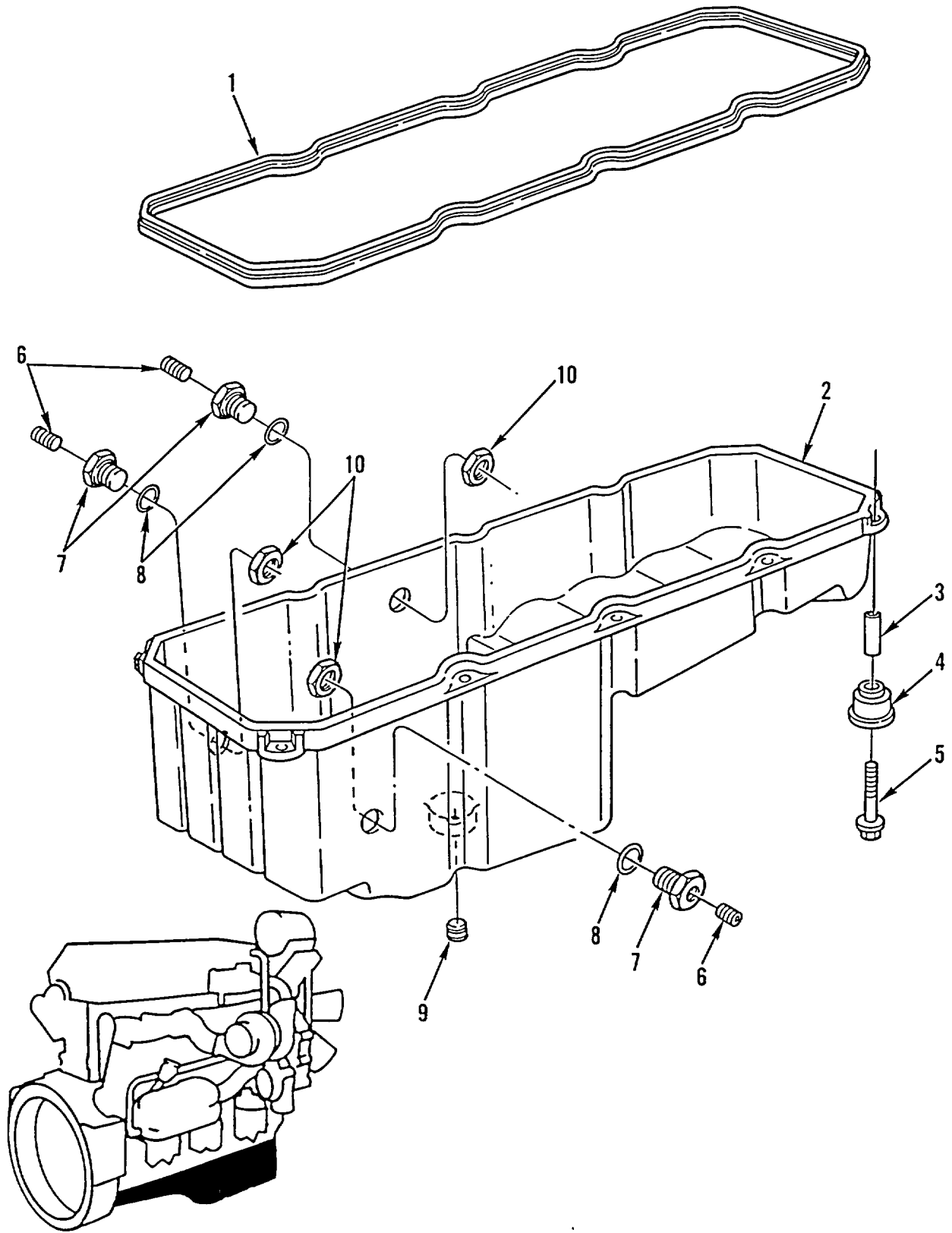

Figure 17. Oil Pan Assembly

SECTION II

TM 9-2320-363-24P

(1) ITEM NO	(2) SMR CODE	(3) NSN	(4) CAGEC	(5) PART NUMBER	(6) DESCRIPTION AND USABLE ON CODES (UOC)	(7) QTY
GROUP 0106 ENGINE LUBRICATION SYSTEM FIG. 17 OIL PAN ASSEMBLY						
1	PAFZZ	5330013219874	72582	8929102	GASKET	1
2	PAFFF	2815013177390	72582	23504160	OIL PAN	1
3	PAFZZ	5365013198724	72582	23517243	SPACER, SLEEVE REPLACE MOUNT AT..... SAME TIME	10
4	PAFZZ	5340013195384	72582	23517242	UOC:5A2, 6A1, 6A2, 7A1, 7E1 MOUNT, RESILIENT REPLACE SAME TIME	10
5	PAFZZ	5305013229614	72582	11504571	AS SPACER	
6	PAFZZ	4730011883492	72582	8923313	UOC:5A2, 6A1, 6A2, 7A1, 7E1 SCREW, CAP, HEXAGON H M10 X 1.50 X.....	10
7	PFFZZ	4730013208557	72582	8929825	65-6G, GR10.9	
8	PAFZZ	5330001668415	02697	2-223V747-75	PLUG, PIPE	3
9	XDOZZ		72582	23505720	ADAPTER BUSHING.....	3
10	PAFZZ	5310013203954	72582	23503911	O-RING	3
					PLUG, PIPE, MAGNETIC	1
					NUT, PLAIN, HEXAGON 1 3/8-12UNF-2B.....	3

END OF FIGURE

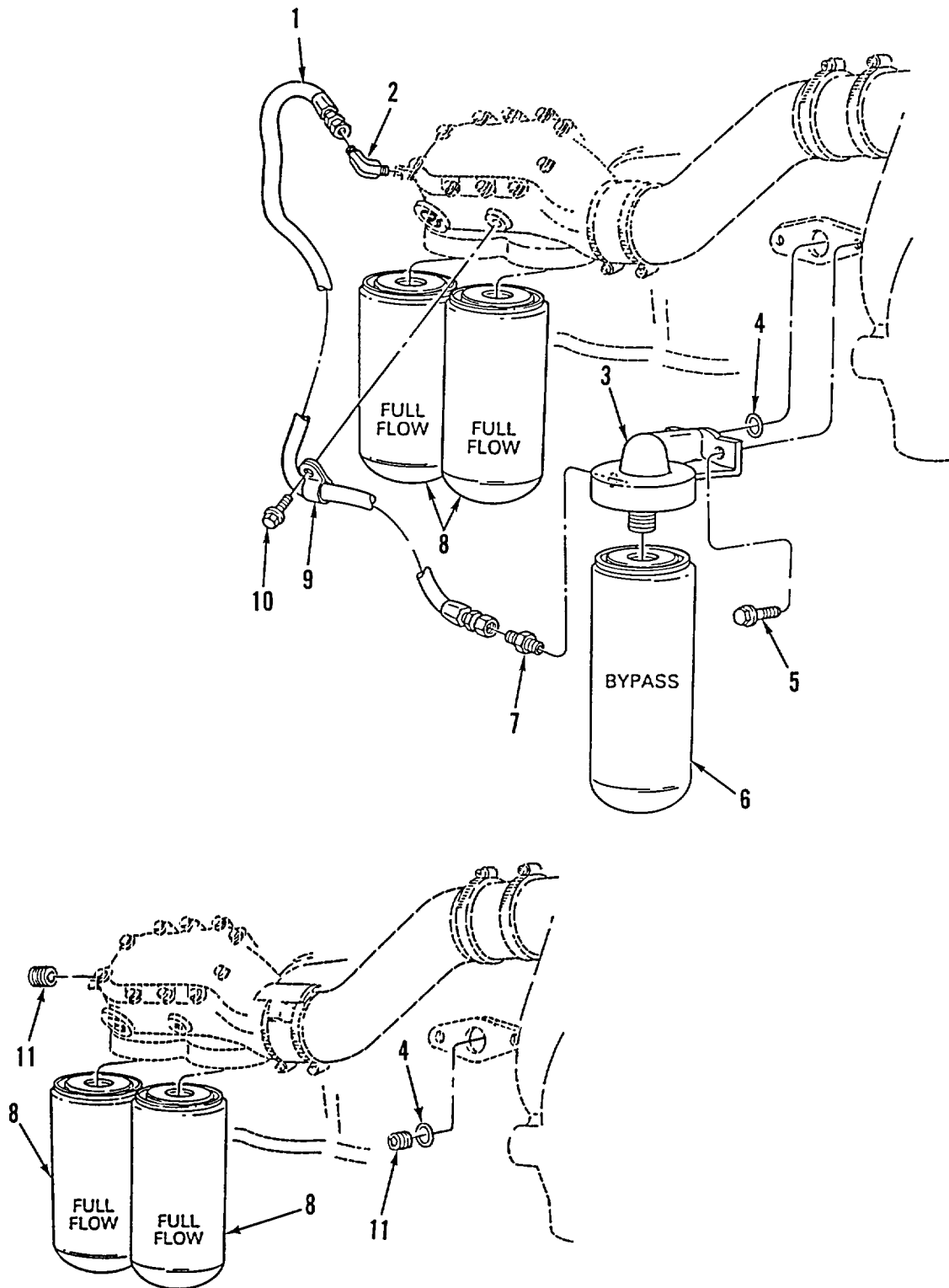

USED ON ENGINE S/N 6R-107970 & ABOVE

Figure 18. Oil Lines and Adapters

SECTION II

TM 9-2320-363-24P

(1) ITEM NO	(2) SMR CODE	(3) NSN	(4) CAGEC	(5) PART NUMBER	(6) DESCRIPTION AND USABLE ON CODES (UOC)	(7) QTY
GROUP 0106 ENGINE LUBRICATION SYSTEM FIG. 18 OIL LINES AND ADAPTERS						
1	PAOZZ	4720013357258	01276	FA7593GGG0220	HOSE ASSEMBLY, NONME USED ON ENGINE S/N 6R-107969 & BELOW	1
2	PAOZZ	4730013503589	72582	8924998	UOC:5A2, 6A1 ELBOW, TUBE USED ON ENGINE S/N 6R- 107969 & BELOW	1
3	PBOZZ	2940013354236	72582	23505959	UOC:5A2, 6A1 ADAPTOR-BYPASS, FILT USED ON ENGINE S/N 6R-107969 & BELOW	1
4	PAOZZ	5330013194861	72582	8929341	UOC:5A2, 6A1 RETAINER, PACKING	1
5	PAOZZ	5306011857049	11862	11505299	BOLT, MACHINE USED ON ENGINE S/N 6R- 107969 & BELOW	2
6	PAOZZ	2945013706717	70040	25011188	UOC:5A2, 6A1 FILTER ELEMENT, FLUI USED ON ENGINE S/N 6R-107969 & BELOW	1
7	PAOZZ	4730013193374	72582	8929833	UOC:5A2, 6A1 ELBOW, HOSE USED ON ENGINE S/N 6R- 107969 & BELOW	1
8	PAOZZ	2940011977106	72582	25010495	UOC:5A2, 6A1 FILTER ELEMENT, FLUI USED ON ENGINE S/N 6R-107969 & BELOW	2
8	PAOZZ	2940014125275	70040	PF-2100	UOC:5A2, 6A1 FILTER ELEMENT, FLUI USED ON ENGINE S/N 6R-10790 AND ABOVE	2
9	PAOZZ	5340003385611	72582	2362448	CLIP, RETAINING USED ON ENGINE S/N 6R-107969 & BELOW	1
10	PAOZZ	5306013213559	72582	23506222	UOC:5A2, 6A1 BOLT, MACHINE M8 X 1.25 X 20-6G, GR10.9 USED ON ENGINE S/N 6R-107969 & BELOW UOC:5A2, 6A1	1
11	PAOZZ	4730013987635	72582	8923847	PLUG, PIPE USED ON ENGINE S/N 6R- 107970 & ABOVE	2

END OF FIGURE

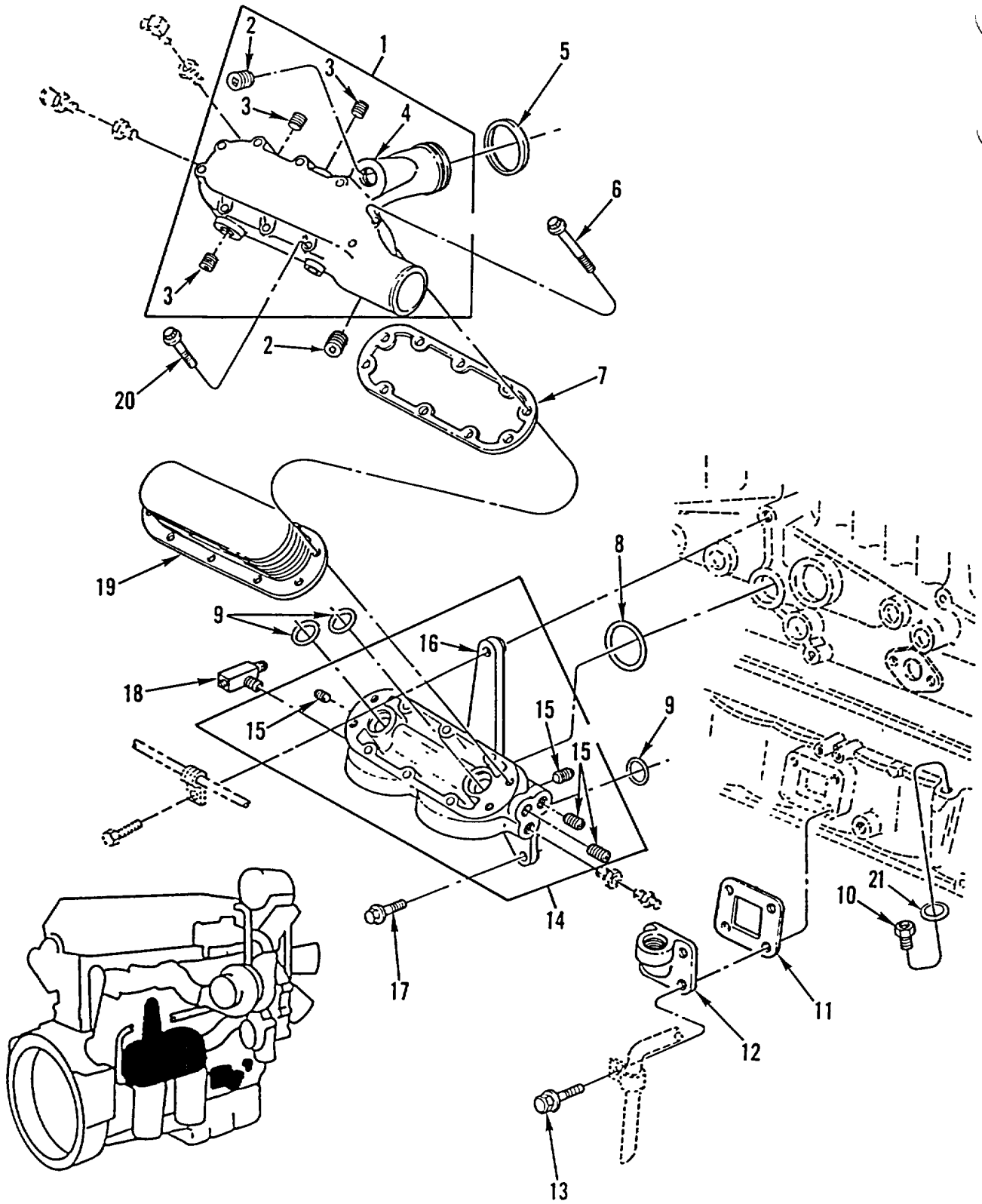

Figure 19. Oil Cooler Assembly

SECTION II

TM 9-2320-363-24P

(1) ITEM NO	(2) SMR CODE	(3) NSN	(4) CAGEC	(5) PART NUMBER	(6) DESCRIPTION AND USABLE ON CODES (UOC)	(7) QTY
GROUP 0106 ENGINE LUBRICATION SYSTEM FIG. 19 OIL COOLER ASSEMBLY						
1	PFOZZ	2590013562690	72582	23507126	HOUSING, HYDRAULIC, G	1
2	PAOZZ	4730012104251	72582	8924750	.PLUG, PIPE USED ON ENGINE S/N 6R- 150060 & BELOW	1
2	PAOZZ	4730014117532	72582	23511574	.PLUG, PIPE USED ON ENGINE S/N 6R- 150061 & ABOVE	1
3	PAOZZ	4730011883492	72582	8923313	.PLUG, PIPE	3
4	PFOZZ	2930013357336	72582	23505901	.HOUSING, OIL COOLER	1
5	PAOZZ	5330013207183	72582	8929289	O-RING PART OF KIT P/N 23512691	1
6	PAOZZ	5306013203941	72582	23507183	BOLT, MACHINE M8 X 1.25 X 93-6G, GR10.9	7
7	PAOZZ	5330013207191	72582	23506247	GASKET PART OF KIT P/N 23512691	1
8	PAOZZ	5330013342725	72582	23505902	SEAL, PLAIN	1
9	PFOZZ	5330013194861	72582	8929341	RETAINER, PACKING PART OF KIT P/N 23512691	3
10	PAOZZ	4730013193474	72582	23513683	ADAPTER, STRAIGHT, PI	1
11	PAOZZ	5330013214132	72582	8929302	GASKET PART OF KIT P/N 23512691	1
12	PFOZZ	2590013562695	72582	23507264	FILLER NECK	1
13	PAOZZ	5306013213559	72582	23506222	BOLT, MACHINE M8 X 1.25 X 20-6G, GR10.9	4
14	PBOZZ	2930013363356	72582	23505900	ADAPTER, OIL COOLER	1
15	PAOZZ	4730011883492	72582	8923313	.PLUG, PIPE	4
16	XAOZZ		72582	23506297	.ADAPTOR	1
17	PAOZZ	5306013203940	72582	23505062	BOLT, MACHINE M10 X 1.5 X 40, GR10.9.	4
18	PAOZZ	4730013322391	72582	23505247	TEE, PIPE	1
19	PAOZZ	2930013189513	72582	8547626	COOLER, LUBRICATING 9 PLATE STAINLESS STEEL	1
20	PAOZZ	5305013344468	72582	23507182	SCREW, MACHINE M8 X 1.25 X 73-6G, GR10.9.....	3
21	PAOZZ	5310013951250	72582	23513842	WASHER, FLAT USED ON ENGINE S/N 6R- 108400 & ABOVE	1

END OF FIGURE

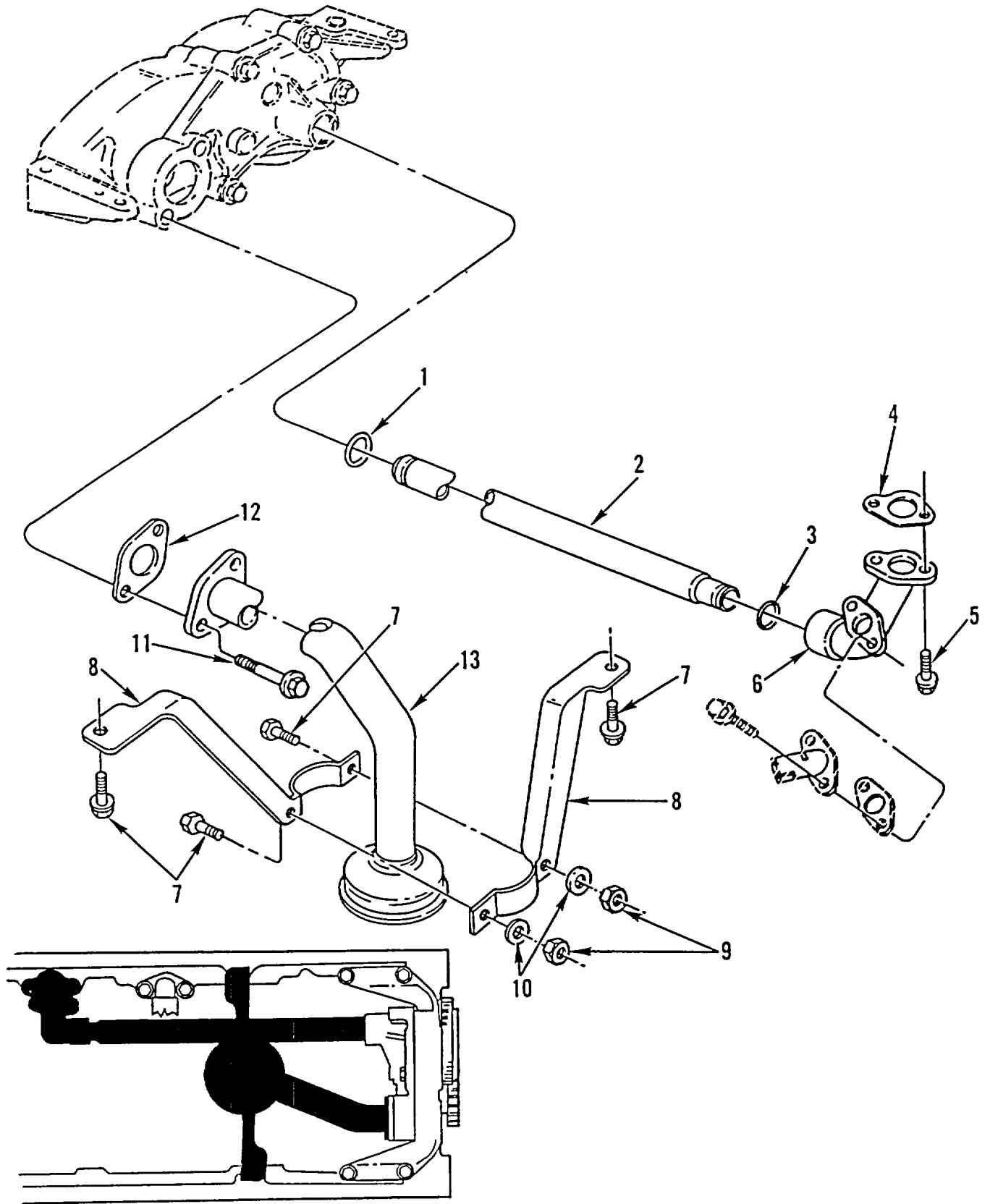

Figure 20. Oil Distribution System

SECTION II

TM 9-2320-363-24P

(1) ITEM NO	(2) SMR CODE	(3) NSN	(4) CAGEC	(5) PART NUMBER	(6) DESCRIPTION AND USABLE ON CODES (UOC)	(7) QTY
GROUP 0106 ENGINE LUBRICATION SYSTEM FIG. 20 OIL DISTRIBUTION SYSTEM						
1	PAFZZ	5330013195207	72582	23505891	O-RING	1
2	PAFZZ	4710013224975	72582	23505890	TUBE, METALLIC	1
3	PAFZZ	5330013195208	72582	23505892	O-RING	1
4	PAFZZ	5330013205926	72582	8929347	GASKET PART OF KIT P/N 23512691	1
5	PAFZZ	5305013199881	72582	11504822	SCREW, CAP, HEXAGON H M8 X 1.25 X 30- 6G, GR10.9	2
6	PAFZZ	4320013225786	72582	23505893	CONNECTOR, FLUID, PUM	1
7	PAFZZ	5306011857049	11862	11505299	BOLT, MACHINE M10 X 1.5 X 30-6G, GR10.9	4
8	PFFZZ	5340013194862	72582	23519764	BRACKET, ANGLE	2
9	PAFZZ	5310012641640	15526	DIN985-M10-A4C	NUT, SELF-LOCKING, HE LOCK M10 X 1.50	2
10	PAFZZ	5310000806004	96906	MS27183-14	WASHER, FLAT 0.31 X 0.73 X 0.07	2
11	PAFZZ	5305013561546	72582	11509514	SCREW, CAP, HEXAGON H M8 X 1.25 X 50- 6G, GR10.9	2
12	PAFZZ	5330013207190	72582	23505992	GASKET PART OF KIT P/N 23512691	1
13	PAFZZ	4710013230095	72582	23505887	TUBE AND FITTINGS, M	1

END OF FIGURE

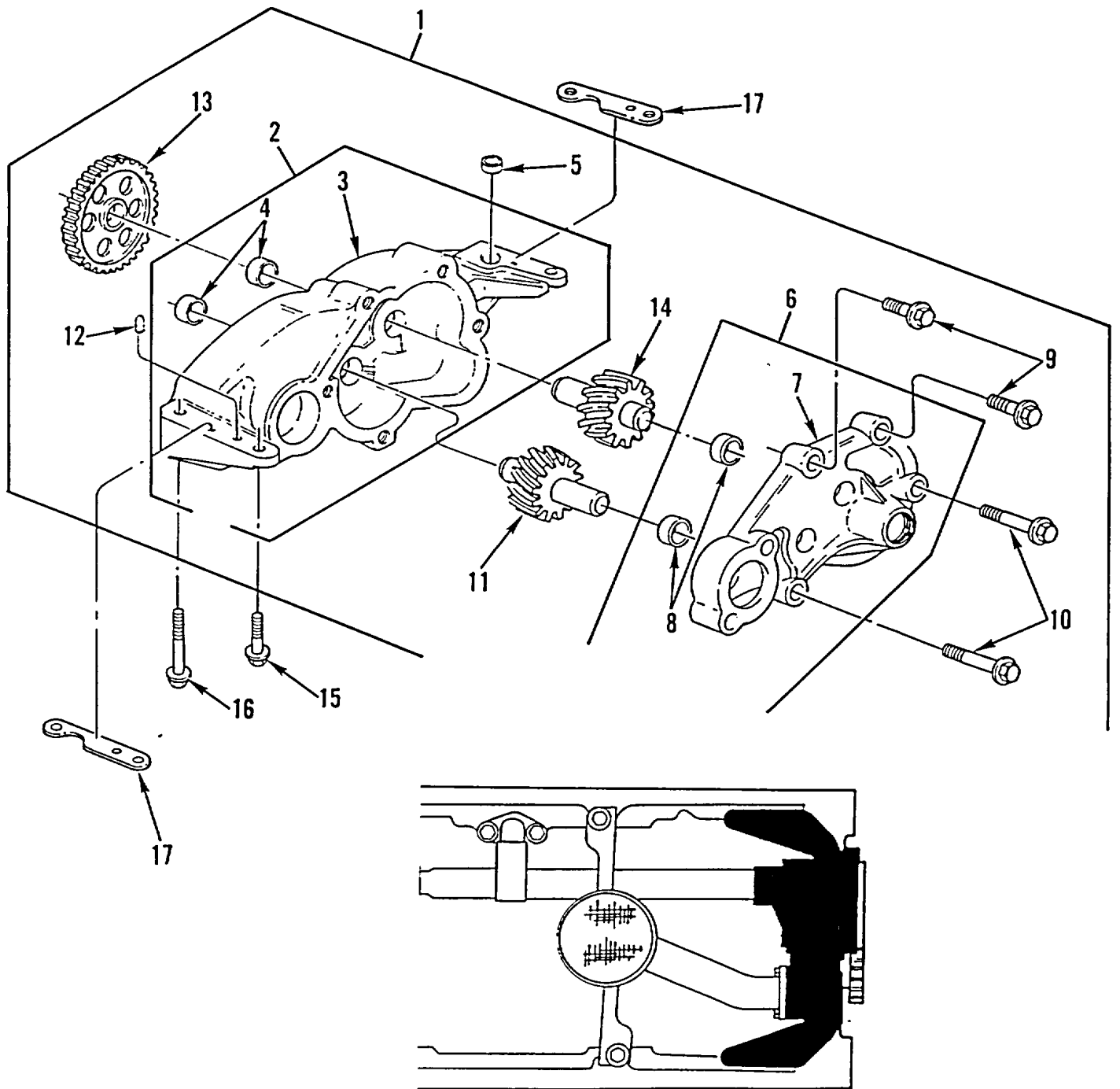

Figure 21. Oil Pump

SECTION II

TM 9-2320-363-24P

(1) ITEM NO	(2) SMR CODE	(3) NSN	(4) CAGEC	(5) PART NUMBER	(6) DESCRIPTION AND USABLE ON CODES (UOC)	(7) QTY
GROUP 0106 ENGINE LUBRICATION SYSTEM						
FIG. 21 OIL PUMP						
1	PAFHH	2815013175521	72582	23505886	OIL PUMP ASSEMBLY, E	1
2	PFHZZ	2995013342795	72582	23505878	.HOUSING, OIL PUMP AS	1
3	XAHZZ		72582	23505877	..BODY, OIL PUMP	1
4	PAHZZ	3120013210598	72582	B-21951	..BEARING, SLEEVE	2
5	PFHZZ	5315013203625	72582	23505885	.PIN, STRAIGHT, HEADLE 10.0 X 23.8	1
6	XAHZZ		72582	23505883	MM, SPIRAL	
7	XAHZZ		72582	23507338	.COVER, ACCESS INCLUDES BUSHING	1
8	PAHZZ	3120013210598	72582	B-21951	..COVER, OIL PUMP BODY	1
9	PAHZZ	5306011655583	11862	14060613	..BEARING, SLEEVE	2
10	PAHZZ	5305013561546	72582	11509514	.BOLT, MACHINE M8 X 1.25 X 20-6G,	2
11	PAHZZ	3020013379277	72582	23505882	GR10.9	
12	PFHZZ	5315013192509	72582	8929011	.SCREW, CAP, HEXAGON H M8 X 1.25 X	2
13	PAHZZ	3020013229945	72582	23505884	50-6G, GR10.9	
14	PAHZZ	3020013357394	72582	23507337	.GEAR, HELICAL	1
15	PAFZZ	5306013203940	72582	23505062	.PIN, STRAIGHT, HEADLE	1
16	PAFZZ	5305013208043	72582	8929393	.GEAR, SPUR	1
17	PFFZZ	5365013560081	75282	23508739	.GEAR SECTOR, HELICAL	1
17	PFFZZ	5365013584625	72582	23508740-ND	BOLT, MACHINE M10 X 1.5 X 40, GR10.9.	2
					SCREW, CAP, HEXAGON H M10 X 1.5 X	2
					70.0-6G, GR10.9	
					SHIM STEEL SHIM STOCK .0015-.0025	2
					SHIM STEEL SHIM STOCK .0045-.0055	2

END OF FIGURE

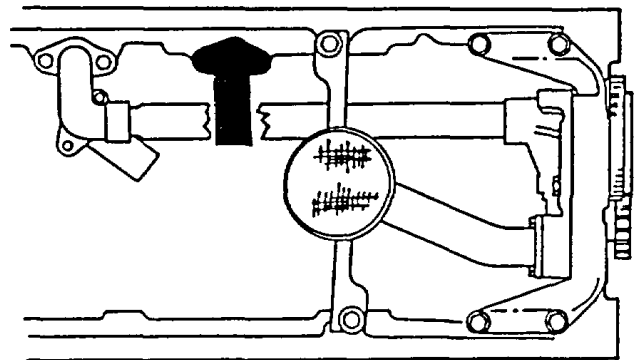
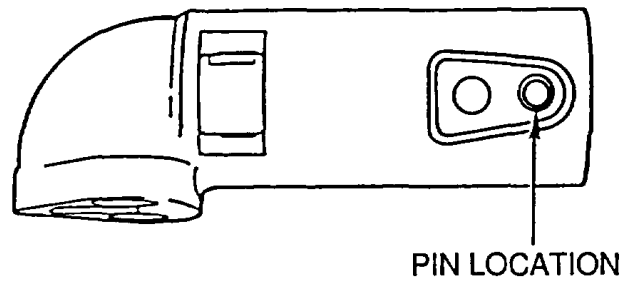
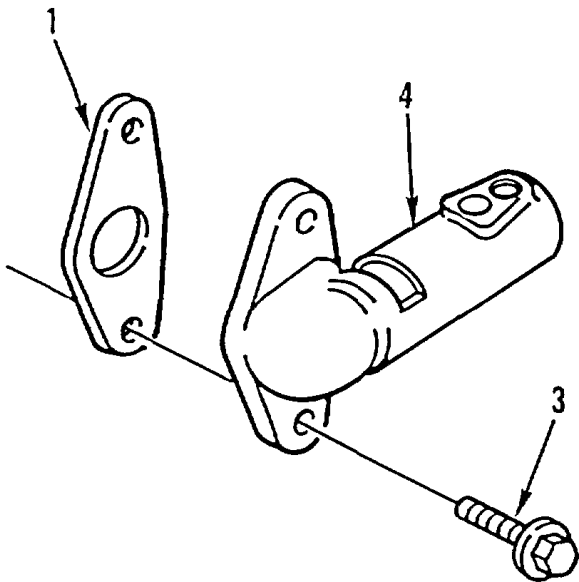
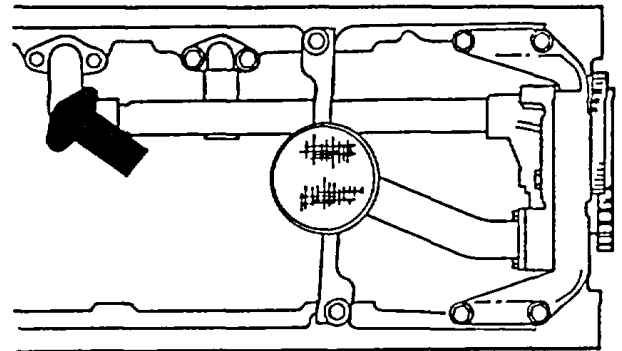
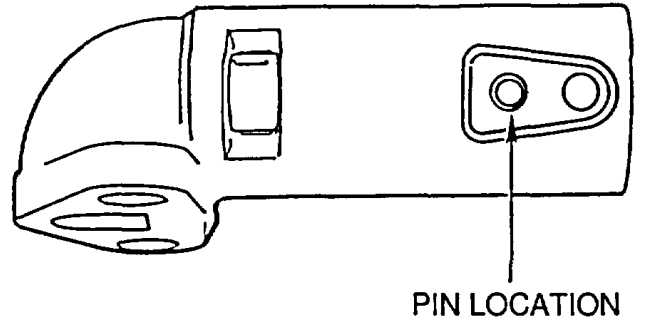
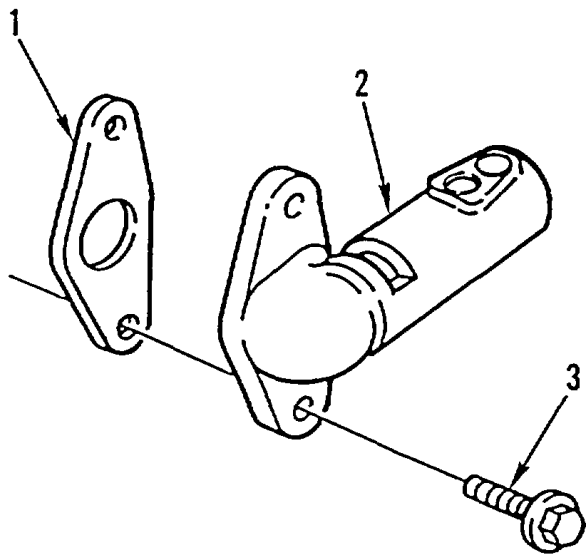

Figure 22. Relief and Regulator Valves

SECTION II

TM 9-2320-363-24P

(1) ITEM NO	(2) SMR CODE	(3) NSN	(4) CAGEC	(5) PART NUMBER	(6) DESCRIPTION AND USABLE ON CODES (UOC)	(7) QTY
GROUP 0106 ENGINE LUBRICATION SYSTEM FIG. 22 RELIEF AND REGULATOR VALVES						
1	PAFZZ	5330007354291	72582	5117269	GASKET USE ON S/N 6R-84196 AND BELOW. NOT USED ON S/N 6R- 84197 AND ABOVE. PART OF KIT P/N 23512691	4
2	PAFZZ	4820012477106	72582	8921086	VALVE ASSEMBLY, RELI	1
3	PAFZZ	5305013199881	72582	11504822	SCREW, CAP, HEXAGON H M8 X 1.25 X 30- 6G, GR10.9	4
4	PAFZZ	4810013193495	72582	23512901	UOC:6A2, 7A1, 7E1 VALVE, REGULATING, FL	1

END OF FIGURE

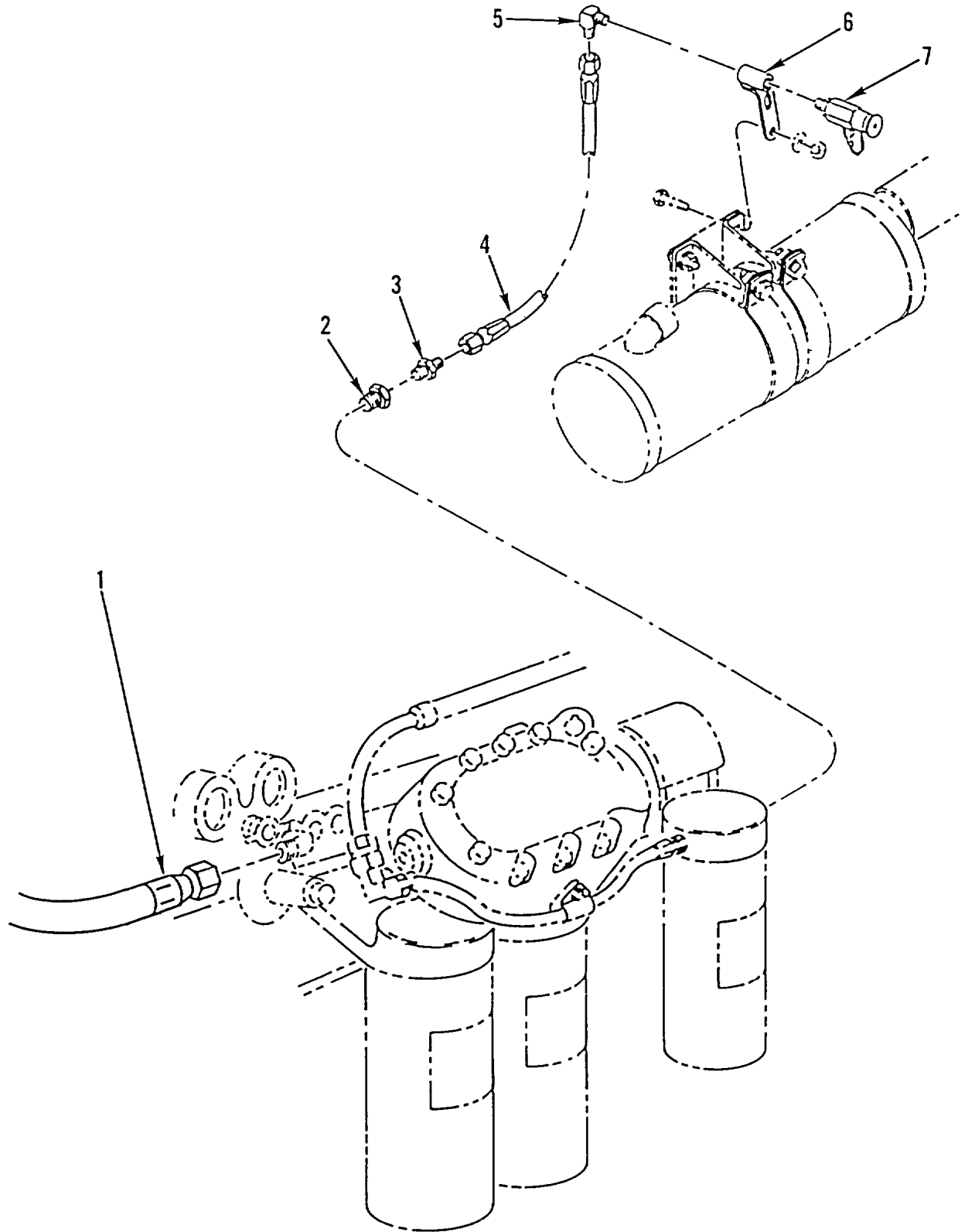

Figure 23. Oil Pressure Gage Hose and Engine Oil Sample Valve

SECTION II

TM 9-2320-363-24P

(1) ITEM NO	(2) SMR CODE	(3) NSN	(4) CAGEC	(5) PART NUMBER	(6) DESCRIPTION AND USABLE ON CODES (UOC)	(7) QTY
GROUP 0106 ENGINE LUBRICATION SYSTEM						
FIG. 23 OIL PRESSURE GAGE HOSE AND						
ENGINE OIL SAMPLE VALVE						
1	PAOZZ	4720013325964	64678	A23-02232-080	HOSE ASSEMBLY, NONME WIRE BRAID, NO. 4	1
2	PAOZZ	4730012382980	96906	MS14304-1-T-12-0 6	BUSHING, PIPE	1
3	PAOZZ	4730002660534	41947	A1197	ADAPTER, STRAIGHT, PI	1
4	PFOZZ	4720013321335	64678	A23-02232-028	HOSE ASSEMBLY, NONME WIRE BRAID, NO.4	1
5	PAOZZ	4730002546225	70334	20723	ELBOW, PIPE TO TUBE	1
6	PFOZZ	5340013583686	64678	A01-20695-001	BRACKET, ANGLE	1
7	PAOZZ	4820011204532	91816	P59-500	VALVE, BLEEDER, HYDRA	1

END OF FIGURE

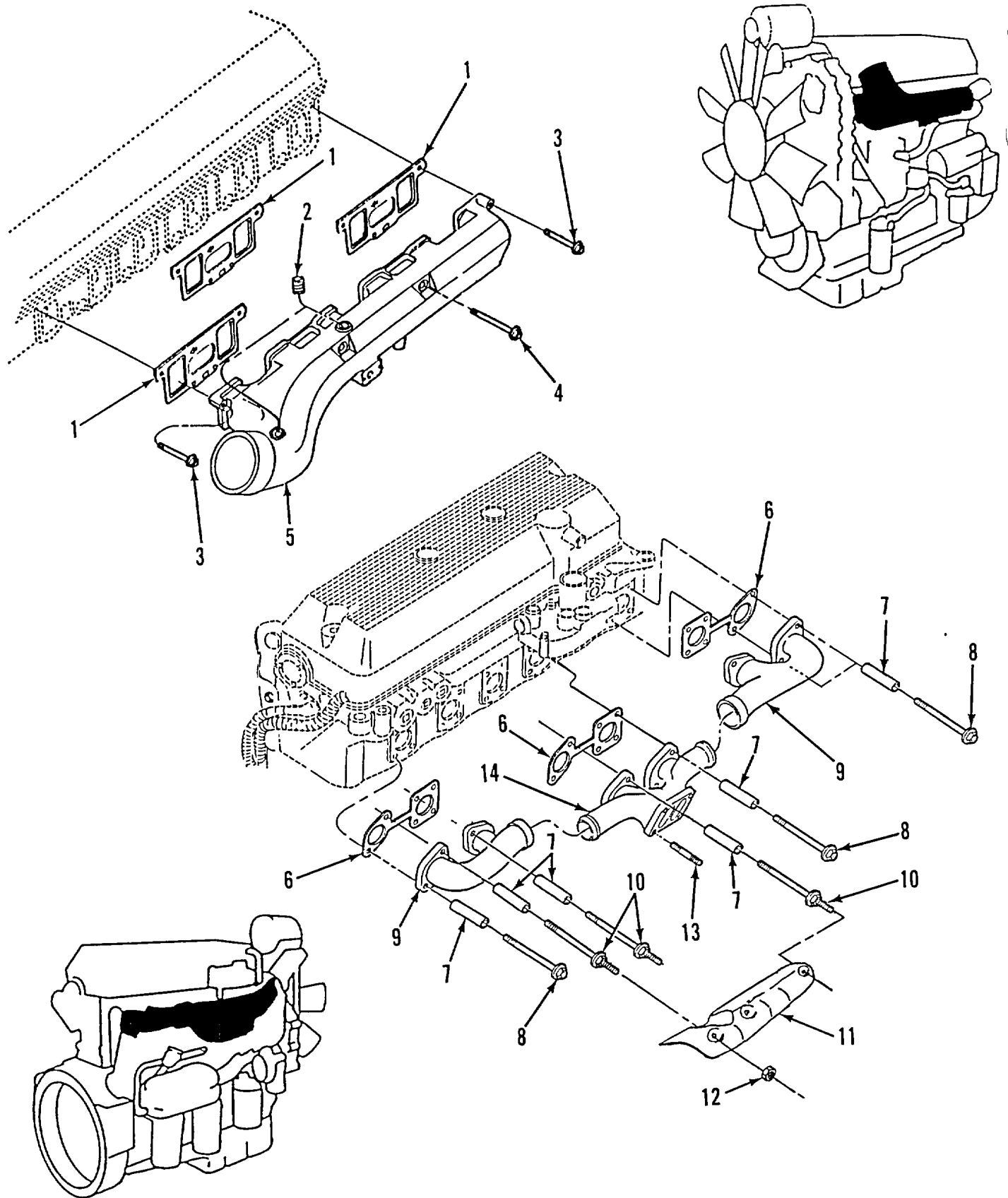

Figure 24. Intake and Exhaust Manifolds

SECTION II

TM 9-2320-363-24P

(1) ITEM NO	(2) SMR CODE	(3) NSN	(4) CAGEC	(5) PART NUMBER	(6) DESCRIPTION AND USABLE ON CODES (UOC)	(7) QTY
GROUP 0108 MANIFOLDS						
FIG. 24 INTAKE AND EXHAUST MANIFOLDS						
1	PAFZZ	5330014118119	72582	23517875	GASKET INTAKE	3
2	PAOZZ	4730011293047	72582	8922327	PLUG, PIPE	2
3	PAFZZ	5305013321488	72582	11509799	UOC:6A2, 7A1, 7E1 SCREW, CAP, HEXAGON H M10 X 1.5 X 70-	2
4	PAFZZ	5305013321487	72582	11509526	6G, GR10.9	5
5	PAFZZ	2815013193579	72582	23517435	SCREW, CAP, HEXAGON H M10 X 1.5 X	1
6	PAFZZ	5330013199227	72582	23511666	130-6G, GR10.9	3
7	PFFZZ	5365014405246	72582	23511667	MANIFOLD, INTAKE	6
8	PAFZZ	5306013203942	72582	8929357	GASKET GASKET, EXHAUST MANIFOLD	12
9	PAFZZ	2815013229277	72582	23511222	PART OF KIT P/N 23512691	2
9	PAFZZ	2815014405799	72582	23511221	SPACER, SLEEVE EXHAUST MANIFOLD	1
10	PAFZZ	5306014429867	72582	23509744	BOLT SPACER	3
11	XDFZZ		72582	23519124	UOC:6A2, 7A1, 7E1 BOLT, MACHINE M10 X 1.5 X 118.7-6G,	1
12	PAFZZ	5310012507679	11862	11506101	GR10.9, QTY = 9 FOR AC EQUIPED	3
13	PAFZZ	5307013590178	72582	23507438ND	MANIFOLD, EXHAUST REAR & FORWARD	4
14	PAFZZ	2815013193580	72582	23511977	QTY=2 W/O AC AND QYT= 1 ON REAR ONLY ON DDEC III W/AC	1
14	PAFZZ	2815014405796	72582	23514898	MANIFOLD, EXHAUST FRONT ONLY, DDEC	1
					III W/AC	
					UOC:6A2, 7A1, 7E1 BOLT, MACHINE M10X1.5X120.0MM	
					UOC:6A2, 7A1, 7E1 HEAT SHIELD	
					UOC:6A2, 7A1, 7E1 NUT M10 X 1.5	
					UOC:6A2, 7A1, 7E1 STUD, SHOULDERED M10 X 1.5-5H, 6H X	
					23.5, GR10.9	
					MANIFOLD, EXHAUST	
					UOC:5A2, 6A1 MANIFOLD, EXHAUST CENTER. DDEC III	
					W/AC	
					UOC:6A2, 7A1, 7E1	

END OF FIGURE

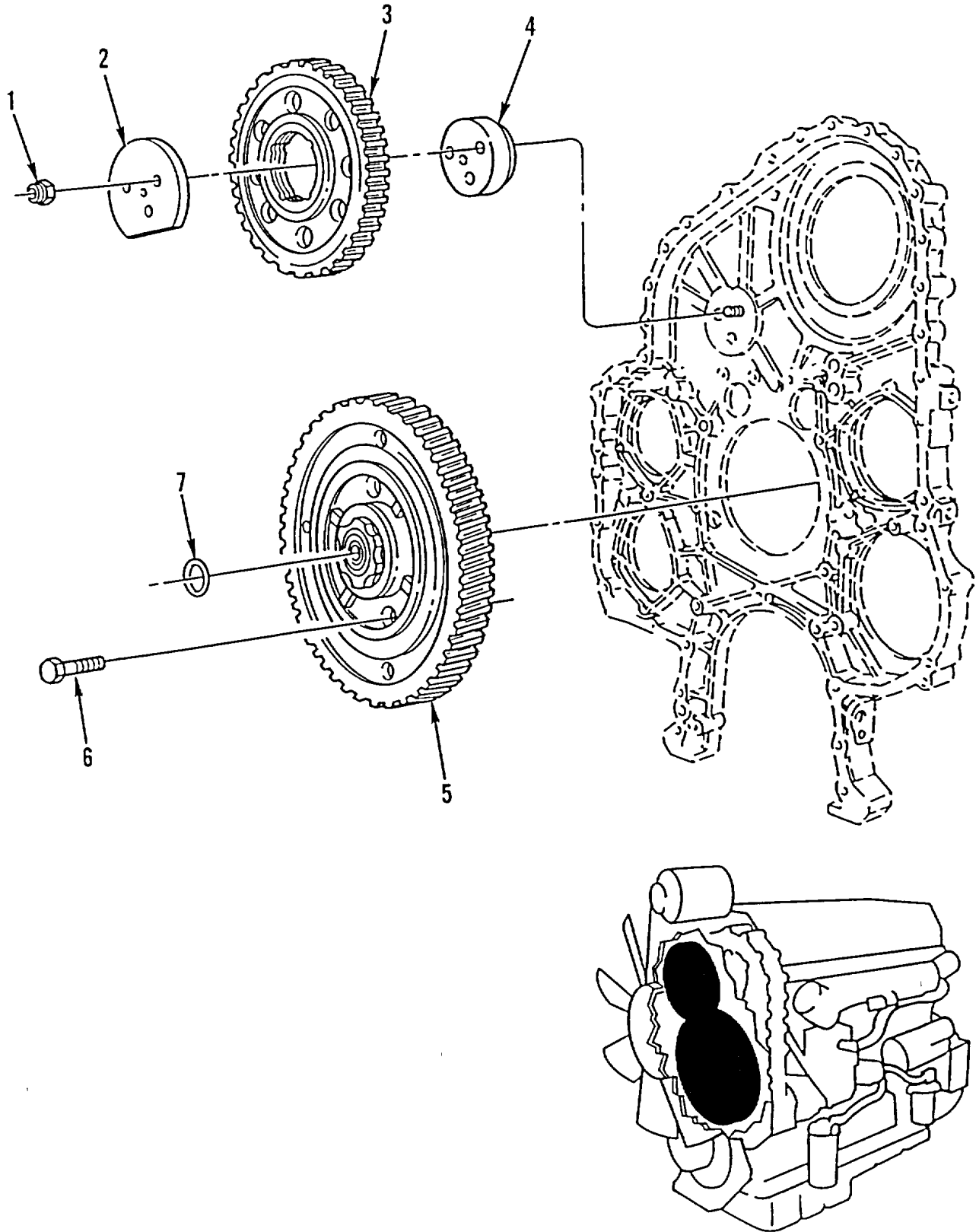

Figure 25. Bull Gear and Adjustable Idler Gear

SECTION II

TM 9-2320-363-24P

(1) ITEM NO	(2) SMR CODE	(3) NSN	(4) CAGEC	(5) PART NUMBER	(6) DESCRIPTION AND USABLE ON CODES (UOC)	(7) QTY
GROUP 0109 ACCESSORY DRIVING MECHANISMS FIG. 25 BULL GEAR AND ADJUSTABLE IDLER GEAR						
1	PAHZZ	5310013366222	72582	11509607	NUT, PLAIN, HEXAGON M12 X 1.75	3
2	PFHZZ	5340013205179	72582	8929336	PLATE, MOUNTING	1
3	PAHZZ	3020013384547	72582	8929322	GEAR, SPUR	1
4	PFHZZ	3040013196983	72582	8929111	BRACKET, EYE, ROTATIN	1
5	PFHZZ	3020013233280	72582	8929168	GEAR CLUSTER	1
UOC:5A2, 6A1						
5	PFHZZ	3020014410430	72582	23513559	GEAR CLUSTER	1
UOC:6A2, 7A1, 7E1						
6	PAHZZ	5306013380894	72582	8929448	BOLT, MACHINE M12 X 1.75 X 35-6G,	4
GR10.9.....						
7	PAHZZ	5365000944271	72582	5141452	RING, SEAL PART OF KIT P/N 23512691	1

END OF FIGURE

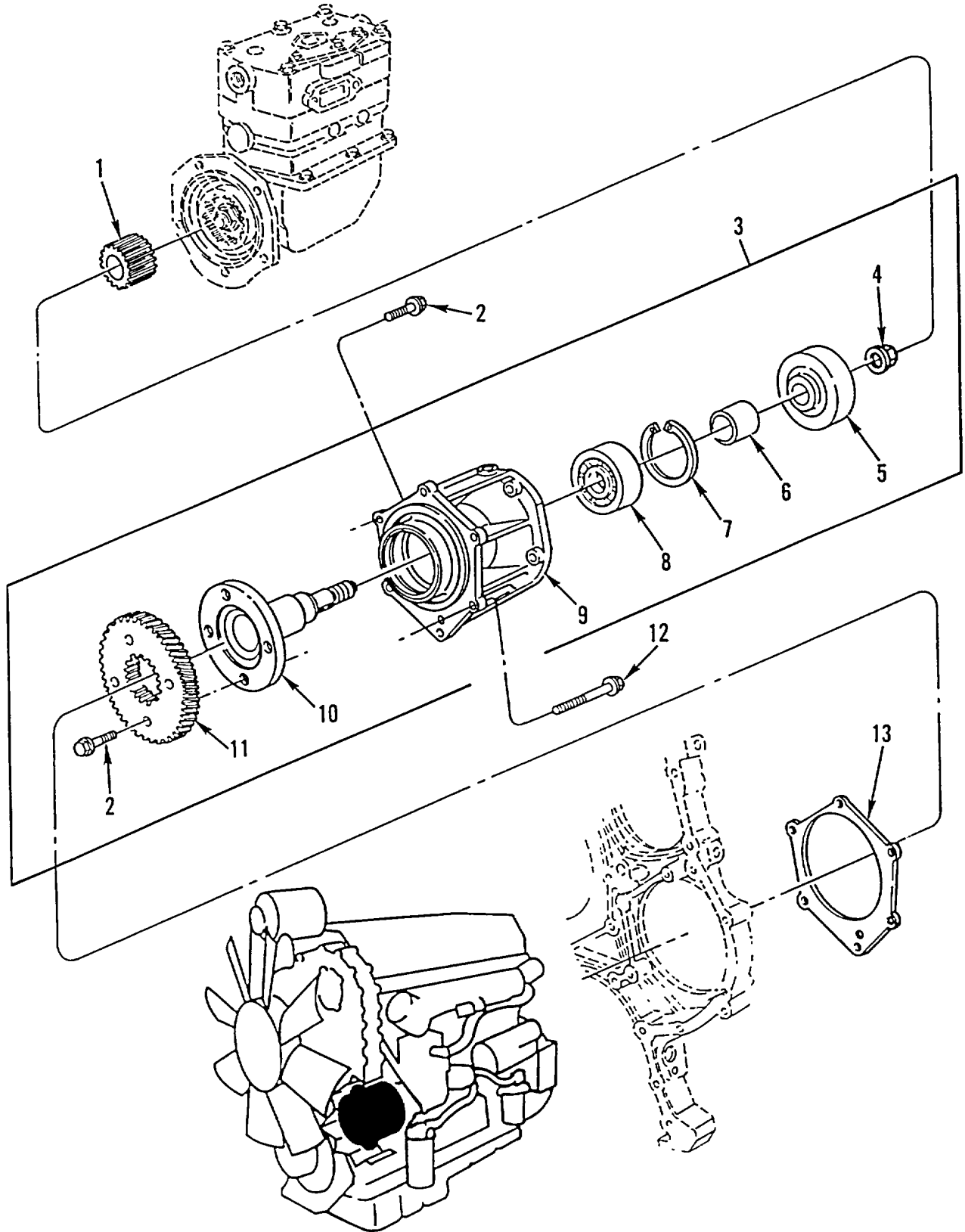

Figure 26. Air Compressor Drive Assembly

SECTION II

TM 9-2320-363-24P

(1) ITEM NO	(2) SMR CODE	(3) NSN	(4) CAGEC	(5) PART NUMBER	(6) DESCRIPTION AND USABLE ON CODES (UOC)	(7) QTY
GROUP 0109 ACCESSORY DRIVING MECHANISMS FIG. 26 AIR COMPRESSOR DRIVE ASSEMBLY						
1	PAOZZ	3010007306356	72582	5141773	COUPLING, SHAFT, RIGI UOC:5A2, 6A1	1
2	PAFZZ	5306011857049	11862	11505299	BOLT, MACHINE M10 X 1.5 X 30-6G, GR10.9, QTY=4 AS PART OF ITEM 13, QTY=5 FOR MOUNTING UOC:5A2, 6A1	9
3	PAFFF	2530013182807	72582	23503880	ADAPTER, AIR COMPRES UOC:5A2, 6A1	1
4	PAFZZ	5310013226049	72582	11506017	.NUT, PLAIN, EXTENDED M20 X 2.5 UOC:5A2, 6A1	1
5	PFFZZ	3040013357450	72582	8929721	.HUB, BODY UOC:5A2, 6A1	1
6	PAFZZ	5365013212524	72582	23503883	.SPACER, SLEEVE UOC:5A2, 6A1	1
7	PAFZZ	5325010729336	96906	MS16631-1354	.RING, RETAINING UOC:5A2, 6A1	1
8	PFFZZ	3110013210595	S5225	FPF22264	.BEARING, BALL, ANNULA UOC:5A2, 6A1	1
9	PAFZZ	4310013197864	72582	23503881	.HOUSING, AIR COMPRES UOC:5A2, 6A1	1
10	PFFZZ	3040013229869	72582	23503882	.SHAFT, SHOULDERED UOC:5A2, 6A1	1
11	PAFZZ	3020013225795	72582	8929311	.GEAR, SPUR UOC:5A2, 6A1	1
12	PAOZZ	5305013380428	72582	23505050	SCREW, CAP, HEXAGON H M10 X 1.5 X 85- 6G, GR8 UOC:5A2, 6A1	1
13	PAFZZ	5330013184569	72582	8929299	GASKET PART OF KIT P/N 23512691	1

END OF FIGURE

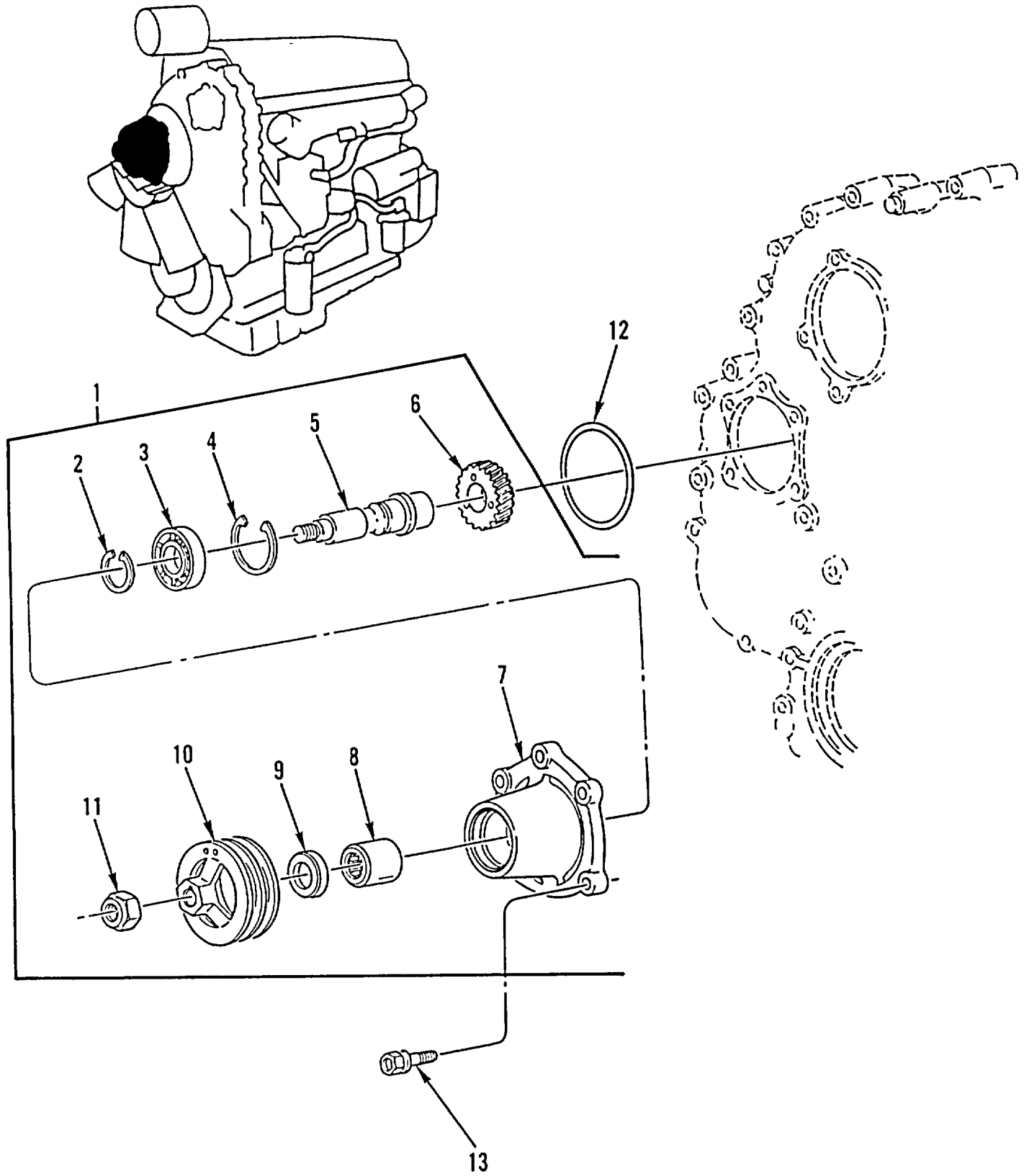

Figure 27. Accessory Drive

SECTION II

TM 9-2320-363-24P

(1) ITEM NO	(2) SMR CODE	(3) NSN	(4) CAGEC	(5) PART NUMBER	(6) DESCRIPTION AND USABLE ON CODES (UOC)	(7) QTY
GROUP 0109 ACCESSORY DRIVING MECHANISMS FIG. 27 ACCESSORY DRIVE						
1	PAFFZ	3040013657779	72582	23509200	DRIVE ASSEMBLY	1
2	PAFZZ	5325013207327	07382	VSH-137-2	.RING, RETAINING	1
3	PAFZZ	3110013631479	72582	23509203	.BEARING, BALL, THRUST	1
4	PAFZZ	5325013629783	72582	23509204	.RING, RETAINING	1
5	PFFZZ	3040013644466	72582	23509202	.SHAFT, SHOULDERED	1
6	PAFZZ	3020013374220	72582	8929310	.GEAR, HELICAL	1
7	PFFZZ	3040013644500	72582	23509201	.HOUSING, MECHANICAL	1
8	PAFZZ	3110010385721	60380	JH-2216	.BEARING, ROLLER, NEED	1
9	PAFZZ	5330013192435	01212	484156VGR	.SEAL, PLAIN ENCASED	1
10	PAOZZ	3020013192831	72582	8929532	.PULLEY, GROOVE	1
11	PAOZZ	5310013215302	72582	11509584	.NUT, SELF-LOCKING, HE M24 X3	1
12	PAFZZ	5330013342726	72582	8929253	SEAL, PLAIN PART OF KIT P/N 23512691	1
13	PAFZZ	5305013199881	72582	11504822	SCREW, CAP, HEXAGON H M8 X 1.25 X 30- 6G, GR10.9	5

END OF FIGURE

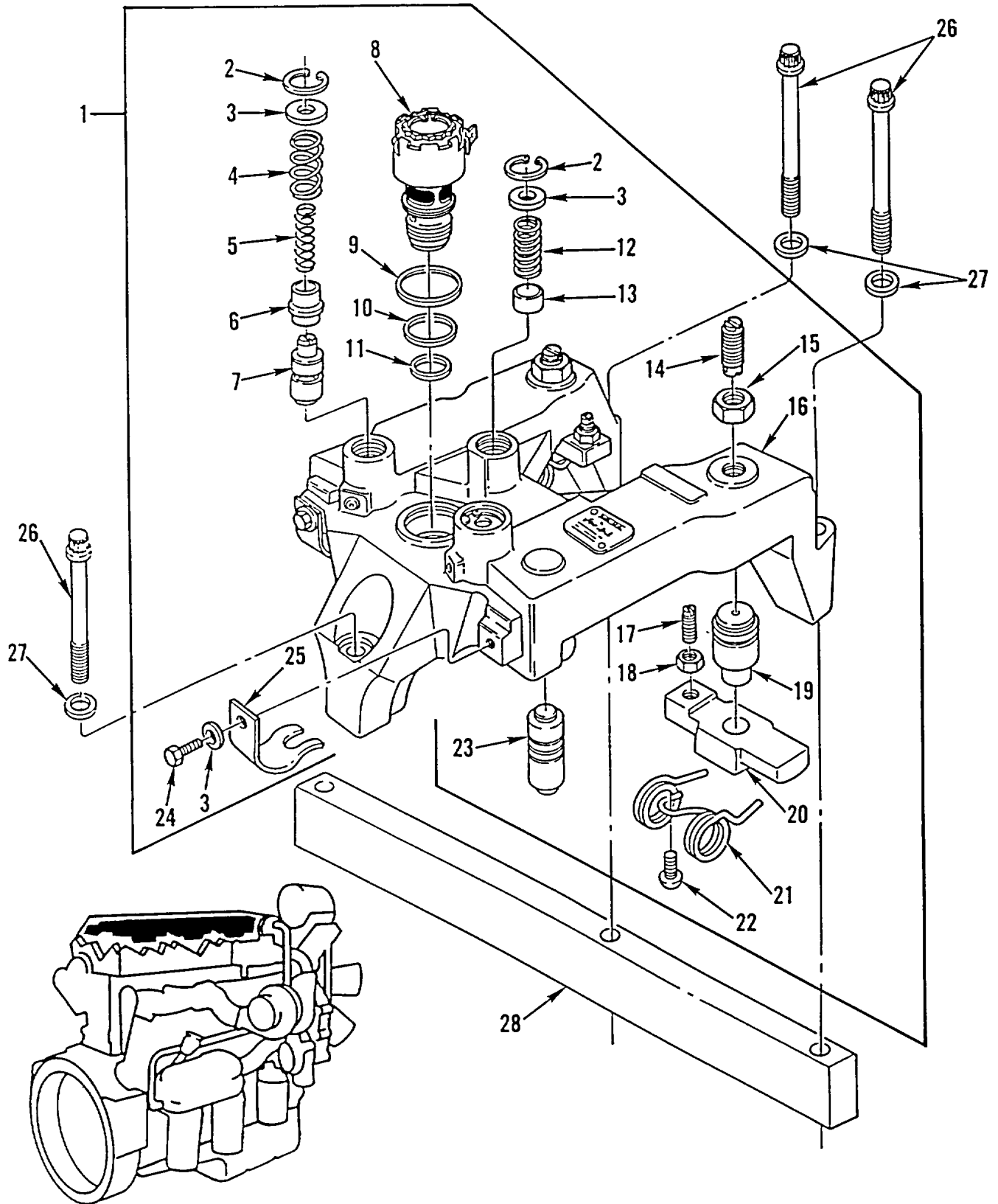

Figure 28. Engine Retarder Assembly

SECTION II

TM 9-2320-363-24P

(1) ITEM NO	(2) SMR CODE	(3) NSN	(4) CAGEC	(5) PART NUMBER	(6) DESCRIPTION AND USABLE ON CODES (UOC)	(7) QTY
GROUP 0112 ENGINE BRAKE FIG. 28 ENGINE RETARDER ASSEMBLY						
1	PAFFF	6105013168803	75078	017537	MOTOR, CONTROL	3
2	PAFZZ	5325008049740	96906	MS16625-1081	.RING, RETAINING	9
3	PAFZZ	5310013386844	75078	016505	.WASHER, FLAT	15
4	PAFZZ	5360010899103	75078	001519	.SPRING	6
5	PAFZZ	5360010891367	75078	001518	.SPRING	6
6	PAFZZ	5365013235621	75078	00-016557	.SPACER, SLEEVE	6
7	PAFZZ	4820013384270	75078	011930	.VALVE, CHECK	6
8	PAFZZ	4810013193451	75078	016440	.VALVE, SOLENOID	3
9	PAFZZ	5330010861013	75078	001081	.O-RIN G	3
10	PAFZZ	5330010853105	75078	001082	.O-RIN G	3
11	PAFZZ	5330010866196	75078	001083	.PACKING, PREFORM ED	3
12	PAFZZ	5360013251570	75078	012990	.SPRING, HELICAL, COMP	3
13	PAFZZ	1650013190808	75078	012983	.PISTON, HYDRAULIC AC	3
14	PAFZZ	4820013193446	75078	015931	.VALVE, SAFETY RELIEF	6
15	PAFZZ	5310008348734	96906	MS35691-37	.NUT, PLAIN, HEXAGON 3/8-20, GR5	6
16	XAFZZ		75078	017583	.HOUSING, ENG RETARD	3
17	PAFZZ	5305013207142	75078	011426	.SETSCREW	6
18	PAFZZ	5310011573762	75078	001026	.NUT, PLAIN, HEXAGON 3/8-24UNF-2B	6
19	PAFZZ	2530013201689	75078	017048	.PISTON, HYDRAULIC BR	6
20	XDFZZ		75078	016771	.PLATE, MOUNTING, FLAT	6
21	PAFZZ	5360013252230	75078	016812	.SPRING, HELICAL, TORS	6
22	PAFZZ	5305013207148	75078	017754	.SCREW, CAP, SOCKET HE	6
23	PAFZZ	2530013190833	75078	071565	.PISTON, HYDRAULIC BR	6
24	PAFZZ	5305011458384	75078	001492	.SCREW, CAP, HEXAGON H 1/4-20 X 1/2,	6
					GR5	
25	PAFZZ	5360013197447	75078	016535	.SPRING, FLAT	6
26	PAFZZ	5306013190381	75078	00-016345	BOLT, EXTERNALLY REL 12 POINT M12 X	9
					110 MM (4-3/8 IN)	
27	PAFZZ	5310013208632	75078	016523	WASHER, FLAT	9
28	PFFZZ	5365013210574	72582	23504431	SPACER, PLATE	2

END OF FIGURE

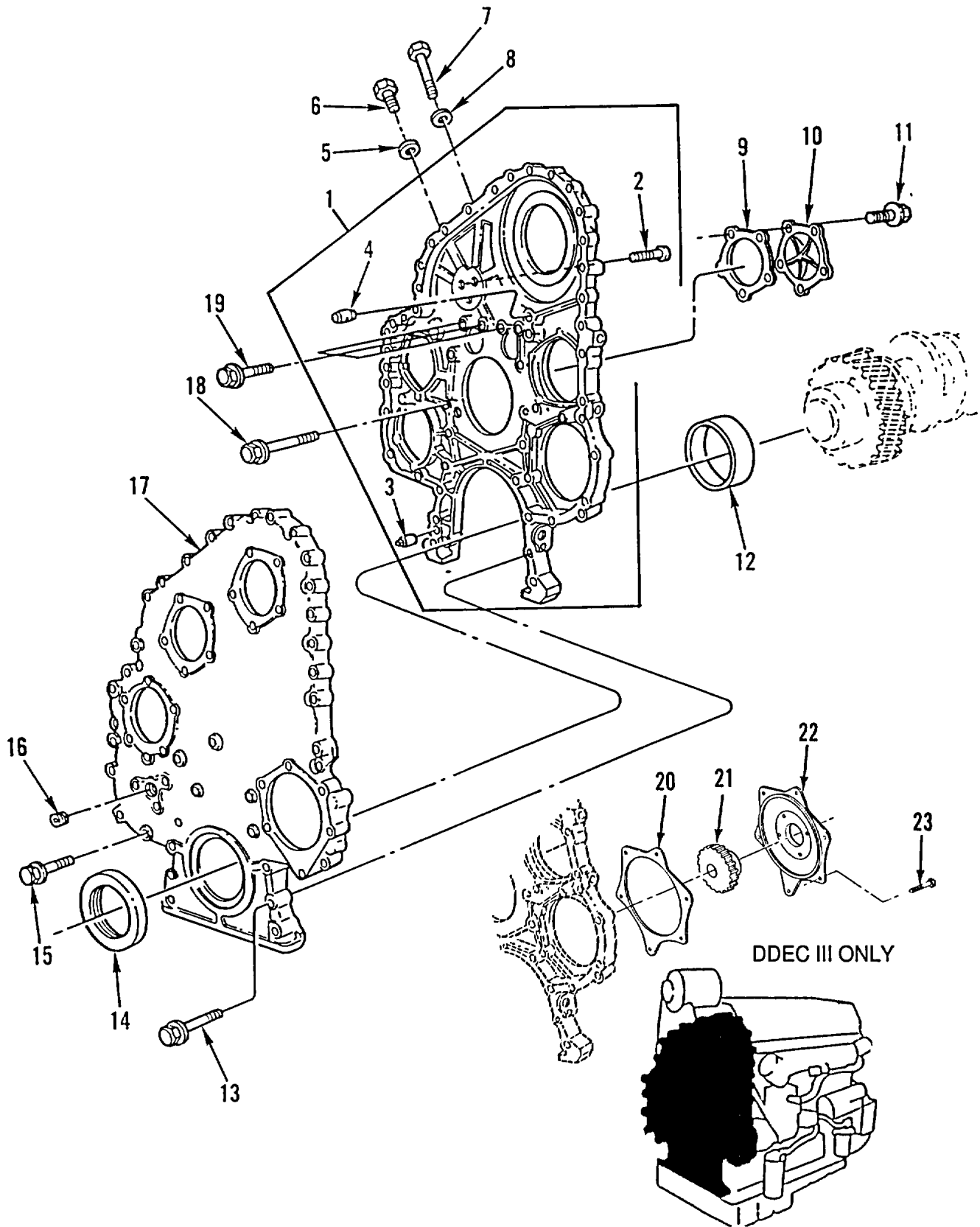

Figure 29. Gear Case and Front Cover

SECTION II

TM 9-2320-363-24P

(1) ITEM NO	(2) SMR CODE	(3) NSN	(4) CAGEC	(5) PART NUMBER	(6) DESCRIPTION AND USABLE ON CODES (UOC)	(7) QTY
GROUP 0125 ACCESSORY DRIVE ASSEMBLY FIG. 29 GEAR CASE AND FRONT COVER						
1	PFHZZ	3040013229218	72582	23505875	HOUSING, MECHANICAL	1
2	PAHZZ	5306013208614	72582	8929333	.BOLT, EXTERNALLY REL M12 X 1.75 X	3
3	PFHZZ	5315013208883	72582	8929022	65-6G, GR10.9	1
4	PFHZZ	5315013195895	72582	8929015	.PIN, STRAIGHT, HEADLE 16.0 MM,	1
5	PAFZZ	5310007375429	19207	7375429	DIAMOND	1
6	PAFZZ	5365013207281	72582	445066	.PIN, STRAIGHT, HEADLE	1
7	PAFZZ	5305013202007	72582	11513811	WASHER, FLAT 21/64 X 9/16 X 1/16	1
8	PAFZZ	5310013208100	72582	5180370	PLUG, MACHINE THREAD 5/16-24 X 5/8,	1
9	PAFZZ	5330013192136	72582	8929130	GR5	1
10	PFFZZ	2920013168813	72582	8929007	SCREW, CAP, HEXAGON H M12 X 1.75 X	1
11	PAFZZ	5305013199881	72582	11504822	20-6G, GR1 0.9	1
12	PAFZZ	5330011717872	72582	8923655	WASHER, FLAT 0.55 X 0.89 X 0.03	1
13	PAFZZ	5305011530227	11862	14028930	GASKET PART OF KIT P/N 23512691 PART	1
14	PAFZZ	5330013210565	01212	K327958TAO	OF KIT P/N 23501572	1
15	PAFZZ	5305011487464	24617	11504038	END BELL, ELECTRICAL	1
16	PAFZZ	4730000103885	72582	8924517	SCREW, CAP, HEXAGON H M8 X 1.25 X 30-	5
17	PAFZZ	5340013425635	72582	23505876	6G, GR10.9	1
18	PAHZZ	5306013203940	72582	23505062	SEAL USE WITH OVERSIZE SEAL	1
19	PAHZZ	5306011857049	11862	11505299	SCREW, CAP, HEXAGON H M10 X 1.5 X	4
20	PAFZZ	5330013184569	72582	8929299	110-6G, GR10.9, FLANGE HD	1
21	XDFZZ		72582	23508957	SEAL, PLAIN ENCASED STANDARD	1
22	XDFZZ		72582	23505272	SCREW, CAP, HEXAGON H M10 X 1.5 X 55-	14
23	PAFZZ	5305013199881	72582	11504822	6G, GR10.9, FLANGE HD	1
					PLUG, PIPE	1
					COVER, ACCESS	1
					BOLT, MACHINE M10 X 1.5 X 40, GR10.9	9
					BOLT, MACHINE M10 X 1.5 X 30-6G,	3
					GR10.9	1
					GASKET PART OF KIT P/N 23512691	1
					COUPLING	1
					UOC:6A2, 7A1, 7E1	
					COVER, POWER STEER	1
					UOC:6A2, 7A1, 7E1	
					SCREW, CAP, HEXAGON H M8 X 1.25 X 30-	4
					6G, GR10.9	

END OF FIGURE

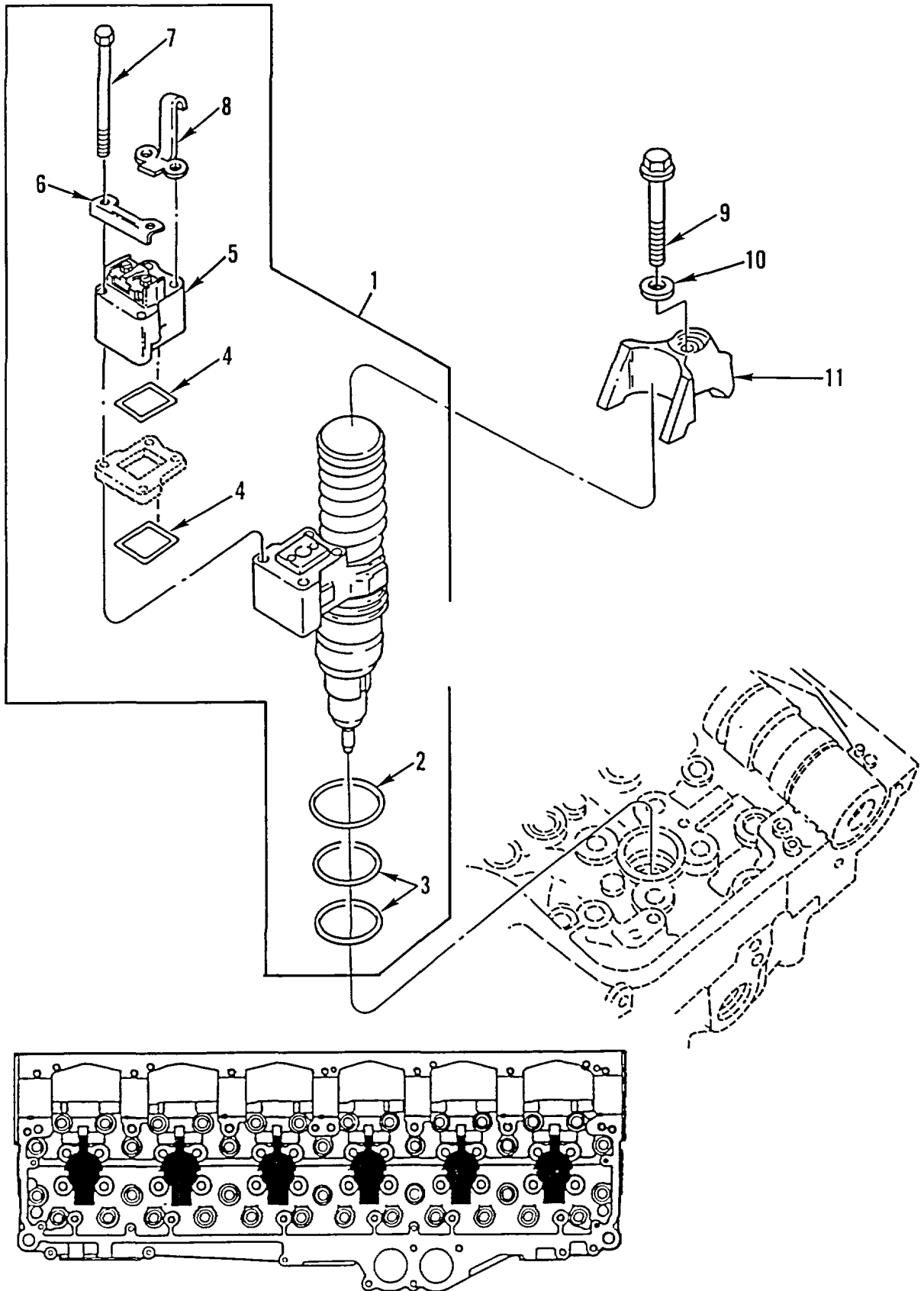

Figure 30. Injector Assembly

SECTION II

TM 9-2320-363-24P

(1) ITEM NO	(2) SMR CODE	(3) NSN	(4) CAGEC	(5) PART NUMBER	(6) DESCRIPTION AND USABLE ON CODES (UOC)	(7) QTY
GROUP 03 FUEL SYSTEM						
GROUP 0301 CARBURETOR, FUEL INJECTOR						
FIG. 30 INJECTOR ASSEMBLY						
1	PAFDD	2910013182825	72582	5234940	INJECTOR ASSEMBLY, F UOC:5A2, 6A1	6
1	PAFDD	2910014381518	72582	5235575	INJECTOR ASSEMBLY, F DDEC III ONLY UOC:6A2, 7A1, 7E1	6
2	PAFZZ	5330013194857	72582	5234702	.O-RING	6
3	PAFZZ	5330013194858	72582	5234699	.O-RING	12
4	KFFZZ		72582	5234224	.SEAL, SPACER PART OF KIT P/N 5236116	1
5	KFFZZ		72582	5234366	.ASM, SOLENOID STATOR PART OF KIT P/N 5236116	1
5	XAFZZ		72582	5234898	.SOLENOID STATOR UOC:6A2, 7A1, 7E1	1
6	KFFZZ		72582	5234814	.PLATE, LOAD PART OF KIT P/N 5236116 UOC:5A2, 6A1	1
6	XAFZZ		72582	5234878	.LOAD PLATE UOC:6A2, 7A1, 7E1	1
7	KFFZZ		72582	5234813	.SCREWS, HEX HEAD PART OF KIT P/N 5236116	4
8	KFFZZ		72582	5234687	.RETAINER-S60, FOLLOW PART OF KIT P/N 5236116	1
8	XAFZZ		72582	5234867	.PLUNGER RETAINER UOC:6A2, 7A1, 7E1	1
9	PAFZZ	5305013208043	72582	8929393	SCREW, CAP, HEXAGON H M10 X 1.5 X 70.0-6G, GR10.9	6
10	PAFZZ	5310013368850	72582	8929021	WASHER, FLAT 10.9 X 20.4 X 3.3 MM	6
11	PAFZZ	2910013219247	72582	8929088	CLAMP, INJECTOR	6

END OF FIGURE

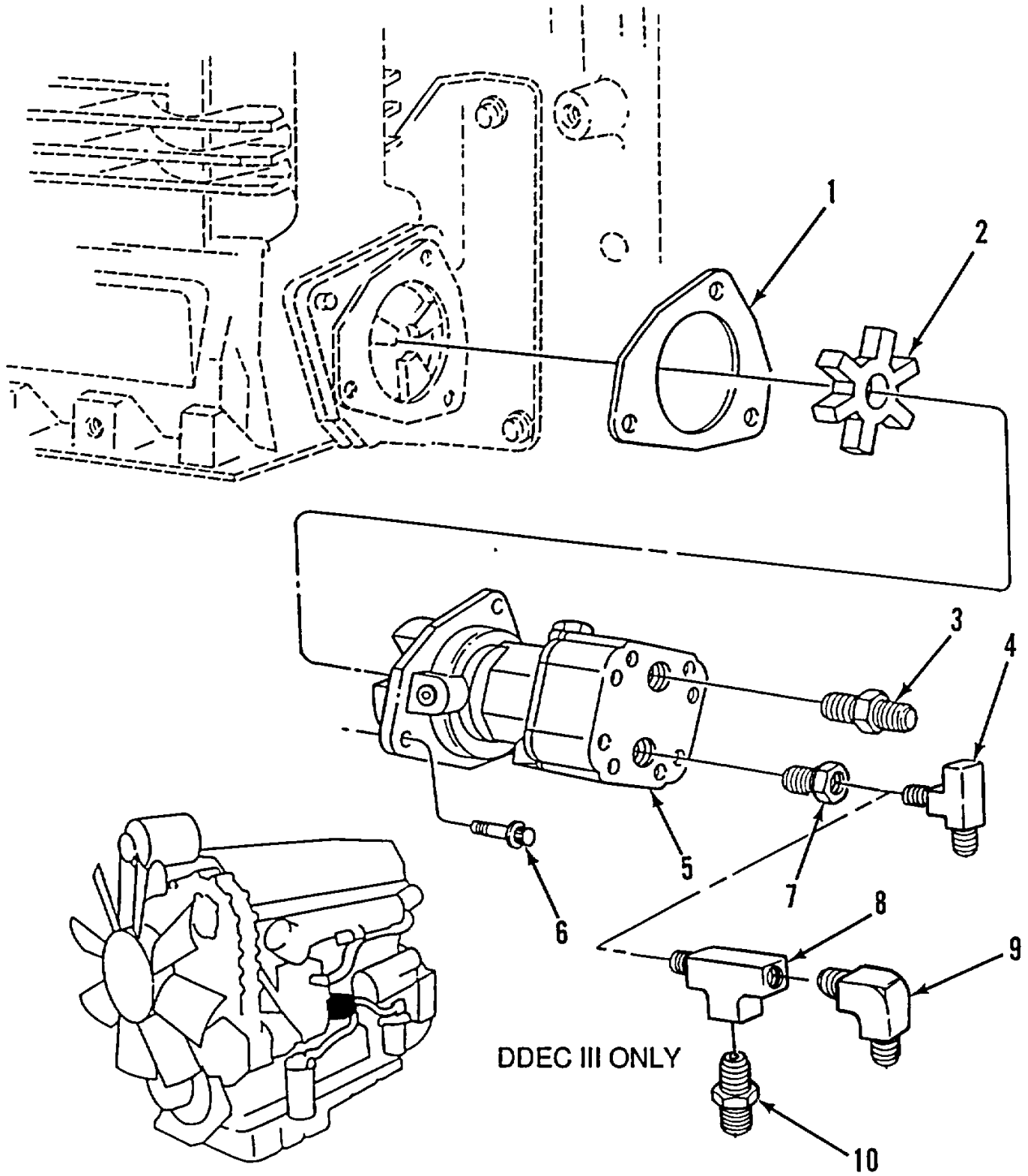

Figure 31. Fuel Pump

SECTION II

TM 9-2320-363-24P

(1) ITEM NO	(2) SMR CODE	(3) NSN	(4) CAGEC	(5) PART NUMBER	(6) DESCRIPTION AND USABLE ON CODES (UOC)	(7) QTY
GROUP 0302 FUEL PUMPS						
FIG. 31 FUEL PUMP						
1	PAOZZ	5330013192035	72582	23505248	GASKET PART OF KIT P/N 23512691	1
2	PAOZZ	3010013208941	72582	23505249	INSERT, FLEXIBLE COU	1
3	PAOZZ	4730011578925	72582	8924148	ADAPTER, STRAIGHT, PI	1
4	PAOZZ		72582	23505246	TEE	1
					UOC:5A2, 6A1	
5	PAOZZ	4320013178240	70763	1002931	PUMP, ROTARY	1
6	PAOZZ	5306013213559	72582	23506222	BOLT, MACHINE M8 X 1.25 X 20-6G,	3
					GR10.9	
7	PAOZZ	4730012163331	72582	8925325	BUSHING, PIPE USED ON ENGINE S/N	1
					6R-107970 & ABOVE	
8	XDOZZ		72582	23509822	TEE DDEC III ENGINE ONLY	1
					UOC:6A2, 7A1, 7E1	
9	PAOZZ	4730013503589	72582	8924998	ELBOW, TUBE USED ON DDEC III ONLY	1
					UOC:6A2, 7A1, 7E1	
10	PAOZZ	4730013193374	72582	8929833	ELBOW, HOSE	1
					UOC:6A2, 7A1, 7E1	

END OF FIGURE

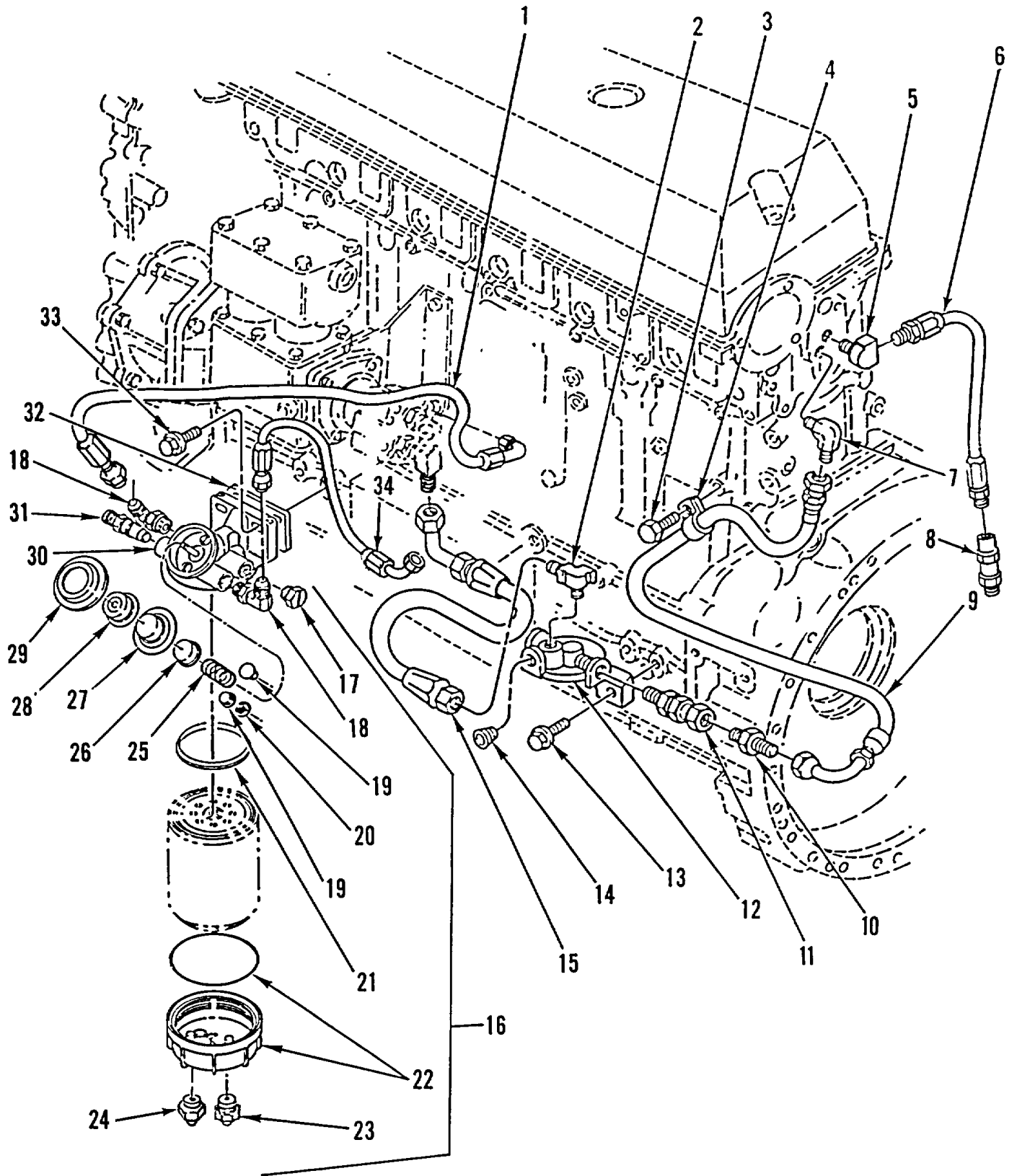

Figure 32. Fuel Hoses, Fittings, and Adapters

SECTION II

TM 9-2320-363-24P

(1) ITEM NO	(2) SMR CODE	(3) NSN	(4) CAGEC	(5) PART NUMBER	(6) DESCRIPTION AND USABLE ON CODES (UOC)	(7) QTY
GROUP 0302 FUEL PUMPS FIG. 32 FUEL HOSES, FITTINGS, AND ADAPTERS						
1	PAOZZ	4720013687558	72582	23511317-ND	HOSE ASSEMBLY, NONME UOC:5A2, 6A1	1
1	PAOZZ	4720014411291	72582	MBLP0208	HOSE ASSEMBLY, NONME LENGTH 20.8 IN. DDEC III ONLY UOC:6A2, 7A1, 7E1	1
2	PAOZZ	4730013322391	72582	23505247	TEE, PIPE	1
3	PAFZZ	5306011857051	11862	11504986	BOLT, MACHINE M8 X 1.25 X 14-6G, GR9.8	1
4	PFOZZ	5340003385611	72582	2362448	CLIP, RETAINING	1
5	PAOZZ	4730013189668	72582	8929725	ELBOW, PIPE SPECIAL 90 DEG .080R	1
6	PAOZZ	4720013325955	72582	23505168	HOSE ASSEMBLY, NONME UOC:5A2, 6A1	1
6	PAOZZ	4720014406648	72582	23517006	HOSE ASSEMBLY, NONME LENGTH 23.0 INCHES. DDEC III ONLY UOC:6A2, 7A1, 7E1	1
7	PAOZZ	4730013189675	72582	8929832	ELBOW, PIPE TO HOSE	1
7	PFOZZ	4730014423489	72582	23513205	ELBOW, PIPE TO HOSE DDEC III ONLY UOC:6A2, 7A1, 7E1	1
8	PAOZZ	4820014409106	72582	23516919	VALVE, CHECK DDEC III ONLY	1
9	PAOZZ	4720013182749	72582	8929841	HOSE ASSEMBLY, NONME UOC:5A2, 6A1	1
9	PAOZZ	4720014436970	72582	MAHP0237	HOSE ASSEMBLY, NONME DDEC III ONLY UOC:6A2, 7A1, 7E1	1
10	PAOZZ	4730013193374	72582	8929833	ELBOW, HOSE	1
11	PAOZZ	4820013318671	72582	23505047	VALVE, CHECK UOC:5A2, 6A1	1
11	PAOZZ	4820014409312	72582	23517075	VALVE, BALL DDEC III ONLY UOC:6A2, 7A1, 7E1	1
12	PFOZZ	2910010793494	72582	5148171	HEAD, FLUID FILTER FILTER SHOWN ON FIG. 40	1
13	PAOZZ	5306011857049	11862	11505299	BOLT, MACHINE M10 X 1.5 X 30-6G, GR10.9	2
14	PAOZZ	4730013987635	72582	8923847	PLUG, PIPE	1
15	PAOZZ	4720013182747	01276	FA7593GGG0144	HOSE ASSEMBLY, NONME UOC:5A2, 6A1	1
15	PAOZZ	4720014406632	72582	MAHP0189	HOSE ASSEMBLY, NONME LENGTH 18.9 INCHES. DDEC III ONLY UOC:6A2, 7A1, 7E1	1
16	PAOOO		72582	23511318	FILTER ASSY, FLUID UOC:5A2, 6A1	1
16	PAOOZ	2910014475876	72582	23514209	FILTER ASSY, FLUID DDEC III ONLY UOC:6A2, 7A1, 7E1	1
17	KFOZZ		55752	22100	.PLUG, VENT PART OF KIT P/N RK22210	1
18	PAOZZ	4730008225609	10988	218-5121	.ELBOW, TUBE TO BOSS PART OF KIT P/N RK22210	2

SECTION II

TM 9-2320-363-24P

(1) ITEM NO	(2) SMR CODE	(3) NSN	(4) CAGEC	(5) PART NUMBER	(6) DESCRIPTION AND USABLE ON CODES (UOC)	(7) QTY
19	KFOZZ		55752	21107	.CHECK VALVE PART OF KIT P/N RK22210	2
20	KFOZZ		55752	22107	.SCREEN PART OF KIT P/N RK22210	1
21	KFOZZ		55752	22061	.GASKET INCLUDED WITH FILTER PART	1
22	PAOZZ	2910013641630	55752	RK21113	OF KIT P/N RK22210	
					.BOWL, SEDIMENT	1
					UOC:5A2, 6A1	
22	PAOZZ	2910014425013	55752 RK	21113-13-06	.BOWL, SEDIMENT DDEC III ONLY	1
					UOC:6A2, 7A1, 7E1	
23	PAOZZ	5355013648643	55752	21104	.KNOB	1
					UOC:5A2, 6A1	
23	PAOZZ	4820014427826	55752	RK 22329	.COCK, DRAIN DDEC III ONLY	1
					UOC:6A2, 7A1, 7E1	
24	PFOZZ	4730014452355	55752	RK 11-1679	.PLUG, PIPE DDEC III ONLY	1
					UOC:6A2, 7A1, 7E1	
25	KFOZZ		55752	21109	.SPRING PART OF KIT P/N RK22210	1
					UOC:5A2, 6A1	
26	KFOZZ		55752	21084	.PISTON PART OF KIT P/N RK22210	1
					UOC:5A2, 6A1	
27	KFOZZ		55752	22075	.DIAPHRAGM PART OF KIT P/N RK22210	1
					UOC:5A2, 6A1	
28	KFOZZ		55752	21086	.BUTTON PART OF KIT P/N RK22210	1
					UOC:5A2, 6A1	
29	KFOZZ		55752	21081-01	.BEZEL PART OF KIT P/N RK22210	1
					UOC:5A2, 6A1	
30	KFOZZ		55752	22077	.HEAD PART OF KIT P/N RK22210	1
					UOC:5A2, 6A1	
30	PAOZZ	4330014422628	55752	RK 22194	.HEAD, FLUID FILTER DDEC III ONLY,	1
					INCLUDES BYPASS VALVE, BYPASS ASSY, AND SPACER PLATE	
					UOC:6A2, 7A1, 7E1	
31	KFOZZ		55752	22065	.BYPASS ASSEMBLY PART OF KIT P/N	1
					RK22210 PART OF KIT P/N RK 22060	
32	PAOZZ	5365013644237	55752	22108	.SPACER, PLATE	1
33	PAOZZ	5306013203940	72582	23505062	BOLT, MACHINE M10 X 1.5 X 40, GR10.9.	2
34	PAOZZ	4720014407618	72582	MAHP0090	HOSE ASSEMBLY, NONME	1
					UOC:6A2, 7A1, 7E1	

END OF FIGURE

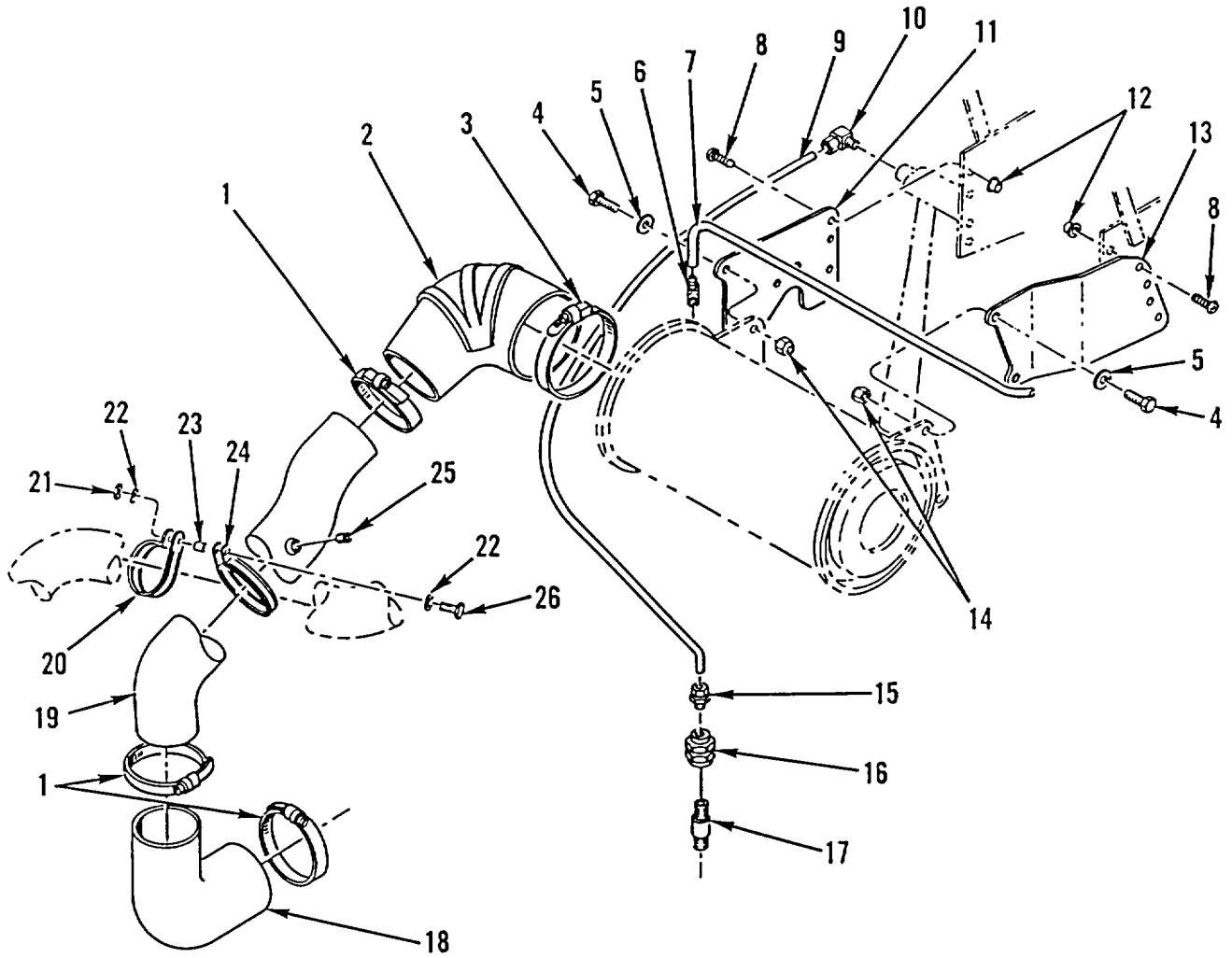

Figure 33. Air Cleaner Tubing and Attaching Hardware

SECTION II

TM 9-2320-363-24P

(1) ITEM NO	(2) SMR CODE	(3) NSN	(4) CAGEC	(5) PART NUMBER	(6) DESCRIPTION AND USABLE ON CODES (UOC)	(7) QTY
GROUP 0304 AIR CLEANER						
FIG. 33 AIR CLEANER TUBING AND						
ATTACHING HARDWARE						
1	PFOZZ	4730000054894	7Z588	HTM600	CLAMP,HOSE.....	3
2	PFOZZ	4720011098192	64386	90HL70R60	HOSE,PREFORMED.....	1
					UOC:5A2,6A1	
2	PAOZZ	4730014396599	64386	90HL70R50C18	ELBOW,HOSE.....	1
					UOC:6A2,7A1,7E1	
3	PFOZZ	4730011773515	7Z588	HTM800	CLAMP,HOSE.....	1
4	PAOZZ	5305002693211	96906	MS90725-60	SCREW,CAP,HEXAGON H.....	4
5	PAOZZ	5310008094061	96906	MS27183-15	WASHER,FLAT 438 ID X 1.000 OD X.....	4
					.083 THK.....	
6	PFOZZ	4730012004278	79470	1070X4	ELBOW,PIPE TO HOSE.....	1
7	MOOZZ		64678	12-13367-060	TUBE,NYLON MAKE FROM BULK PFT-4A.....	1
					BLACKX1300 (61424).....	
8	PFOZZ	5305012987333	64678	23-11036-810	SCREW,TAPPING 1/4 INCH X 5/8.....	8
9	MOOZZ		64678	4246-0410X5	TUBING,NYLON MAKE FROM CAGE 61424,.....	1
					PN PFT-4A BLACKX1300.....	
10	PAOZZ	4730010864064	93061	269NTA-4-4	ELBOW,PIPE TO TUBE.....	1
11	PFOZZ	5340013405633	64678	03-20537-000	BRACKET,MOUNTING.....	1
12	PFOZZ	3120012987357	64678	23-11037-800	BUSHING,SLEEVE 1/4.....	8
13	PFOZZ	5340013334670	64678	03-17827-000	BRACKET,DOUBLE ANGL.....	1
14	PAOZZ	5310000874652	96906	MS51922-17	NUT,SELF-LOCKING,HE 3/8-16UNC.....	4
15	PFOZZ	4730013325824	64678	A03-20547-000	RESTRICTOR,FLUID FL.....	1
16	PAOZZ	4820013321574	06721	N-30252-D	VALVE,CHECK.....	1
17	PAOZZ	4730013325941	64678	23-09219-021	NIPPLE,PIPE 1/4-18 X 1-1/2 IN.....	1
18	PAOZZ	4720001344655	19207	11664545	HOSE,PREFORM ED.....	1
					UOC:5A2,6A1	
18	PAOZZ	4730014395324	64386	135HL5	ELBOW,HOSE.....	1
					UOC:6A2,7A1,7E1	
19	PFOZZ	4710013325866	64678	A03-17842-000	TUBE,BENT,METALLIC.....	1
					UOC:5A2,6A1	
19	PAOZZ	4710014395383	64678	03-22885-000	PIPE,METALLIC.....	1
					UOC:6A2,7A1,7E1	
20	PFOZZ	5340013334615	18076	S463H60	CLAMP,LOOP.....	1
					UOC:5A2,6A1	
21	PAOZZ	5310000881251	96906	MS51922-1	NUT,SELF-LOCKING,HE 1/4-20UNC.....	1
					UOC:5A2,6A1	
22	PAOZZ	5310005505054	96906	MS15795-809	WASHER,FLAT .250 ID X .562 OD.....	2
					UOC:5A2,6A1	
23	PFOZZ	5365013334592	64678	23-10041-625	SPACER,SLEEVE STL,.27 ID X .44 OD.....	1
					UOC:5A2,6A1	
24	PFOZZ	5340013334616	18076	S463H75	CLAMP,LOOP.....	1
					UOC:5A2,6A1	
25	PFOZZ	4730013325997	64678	23-09257-002	PLUG,PIPE 1/8 IN NPT.....	1
					UOC:5A2,6A1	
26	PAOZZ	5305002253842	80204	B1821BH025C113N	SCREW,CAP,HEXAGON H 1/4-20UNC-2A X.....	1
					1.125.....	
					UOC:5A2,6A1	

END OF FIGURE

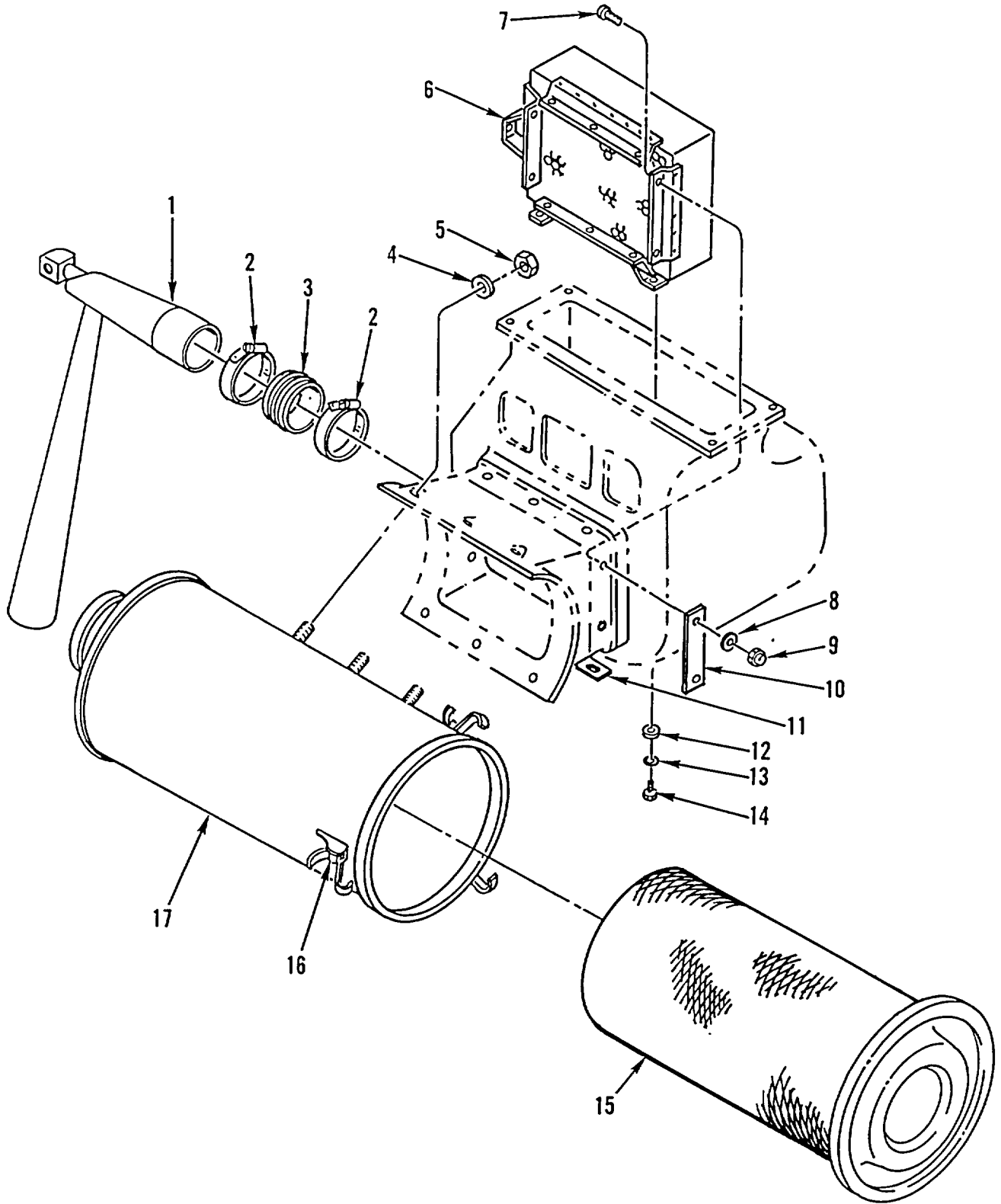

Figure 34. Air Cleaner Assembly

SECTION II

TM 9-2320-363-24P

(1) ITEM NO	(2) SMR CODE	(3) NSN	(4) CAGEC	(5) PART NUMBER	(6) DESCRIPTION AND USABLE ON CODES (UOC)	(7) QTY
GROUP 0304 AIR CLEANER						
FIG. 34 AIR CLEANER ASSEMBLY						
1	PFOZZ	4710013326121	18265	P52-6745	TUBE ASSEMBLY,METAL	1
2	PFOZZ	4730002417651	35871	225-40	CLAMP,HOSE	2
3	MOOZZ		18265	P52-6738	COUPLING ASSEMBLY,T MAKE FROM CAGE	1
4	PFOZZ	5310000814219	96906	MS27183-12	24161, PN 24032	
					WASHER,FLAT 344 ID X .688 OD X.....	6
					.065 THK.....	
5	PFOZZ	5310000881251	96906	MS51922-1	NUT,SELF-LOCKING,HE 1/4-20UNC	6
6	PFOZZ	2940013330723	18265	P52-6746	FILTER ELEMENT,INTA	1
7	PAOZZ	5305013469416	18265	P52-6822	SCREW,MACHINE	10
8	PAOZZ	5310013483195	18265	P52-6823	WASHER,FLAT.....	10
9	PAOZZ	5310013477051	18265	P52-6824	NUT,SELF-LOCKING,HE	10
10	PFOZZ	5340013469471	18265	P52-6817	FRAME,AIR INLET-OUT	2
11	PFOZZ	5340013469470	18265	P52-6816	FRAME,AIR INLET-OUT	2
12	PAOZZ	5310013326518	18265	P52-6152	WASHER,FLAT 219 ID X 1.00 OD X.....	3
					.060 THK.....	
13	PAOZZ	5310013327278	18265	P52-6151	WASHER,LOCK NO. 12UNC	3
14	PAOZZ	5305013326506	18265	P52-6150	SCREW,TAPPING 12-24UNC X 1/2	3
15	PAOBZ	2940013330724	18265	P15-3551	FILTER ELEMENT,INTA	1
16	PAOZZ	5340008331236	19207	11602023	LATCH,INTAKE AIR CL	1
17	PAOZZ	2940013330720	18265	ECGII-2530	AIR CLEANER,INTAKE.....	1

END OF FIGURE

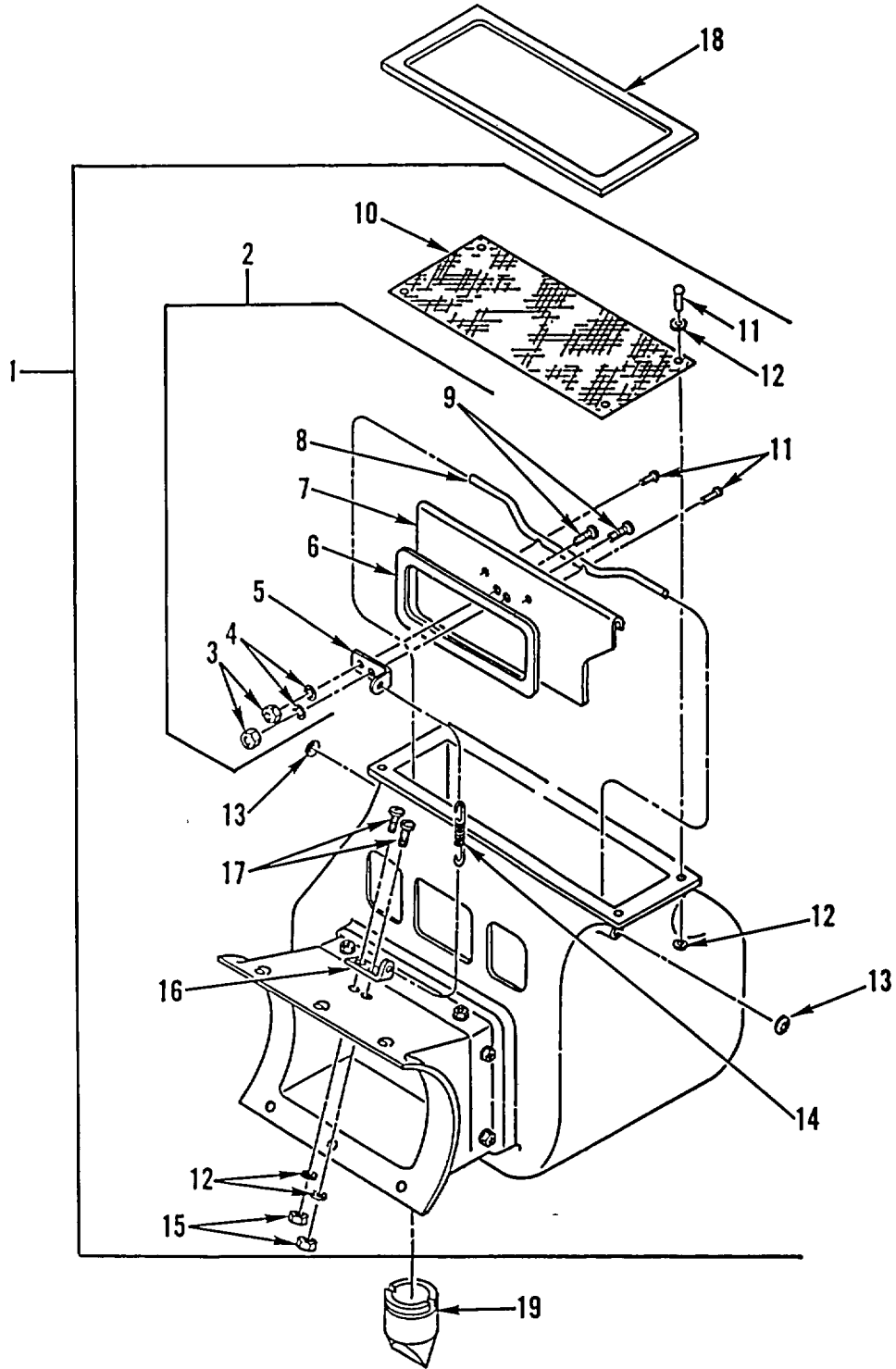

Figure 35. Air Cleaner Duct Assembly

SECTION II

TM 9-2320-363-24P

(1) ITEM NO	(2) SMR CODE	(3) NSN	(4) CAGEC	(5) PART NUMBER	(6) DESCRIPTION AND USABLE ON CODES (UOC)	(7) QTY
GROUP 0304 AIR CLEANER FIG. 35 AIR CLEANER DUCT ASSEMBLY						
1	PFOOO	4140013291664	18265	P52-6735	HOUSING,CENTRIFUGAL	1
2	PFOOO	2540013309287	64678	A03-17757-000	.VALVE,HEATER CONTRO	1
3	PFOZZ	5310009825003	96906	MS21045C06	..NUT,SELF-LOCKING,HE 1380-32UNJC-..... 3B.....	1
4	PFOZZ	5310013034701	96906	MS51412-1	..WASHER,FLAT 156 ID X .375 OD	2
5	PFOZZ	5340013327372	64678	03-17759-000	..BRACKET,ANGLE	1
6	PAOZZ	5330013327292	64678	03-17841-000	..GASKET.....	1
7	XAOZZ		64678	NPN-DOOR	..DOOR.....	1
8	PFOZZ	2510013330740	64678	03-17755-000	..HINGE,DOOR VEHICULA.....	1
9	PAOZZ	5305008893000	96906	MS35206-230	..SCREW,MACHINE NO. 6-32 X .500.....	2
10	PFOZZ	5335013372521	64678	03-17840-000	..WIRE FABRIC	1
11	PFOZZ	5320010321043	56563	101624-01	..RIVET,BLIND	7
12	PAOZZ	5310013034701	96906	MS51412-1	..WASHER,FLAT 156 ID X .375 OD	14
13	PFOZZ	5340013315739	70655	8868	..CLIP,SPRING TENSION	2
14	PFOZA	5360010942428	06092	E0300-037-2000M	..SPRING,HELICAL,EXTE	1
15	PAOZZ	5310009825003	96906	MS21045C06	..NUT,SELF-LOCKING,HE 1380-32UNJC-..... 3B.....	2
16	PFOZZ	5340013327372	64678	03-17759-000	..BRACKET,ANGLE	1
17	PAOZZ	5305008893000	96906	MS35206-230	..SCREW,MACHINE NO. 6-32 X .500	4
18	PAOZZ	5330013463816	64678	03-20618-000	GASKET	1
19	PFOZZ	2520013499996	64678	03-20493-000	BREATHER	1

END OF FIGURE

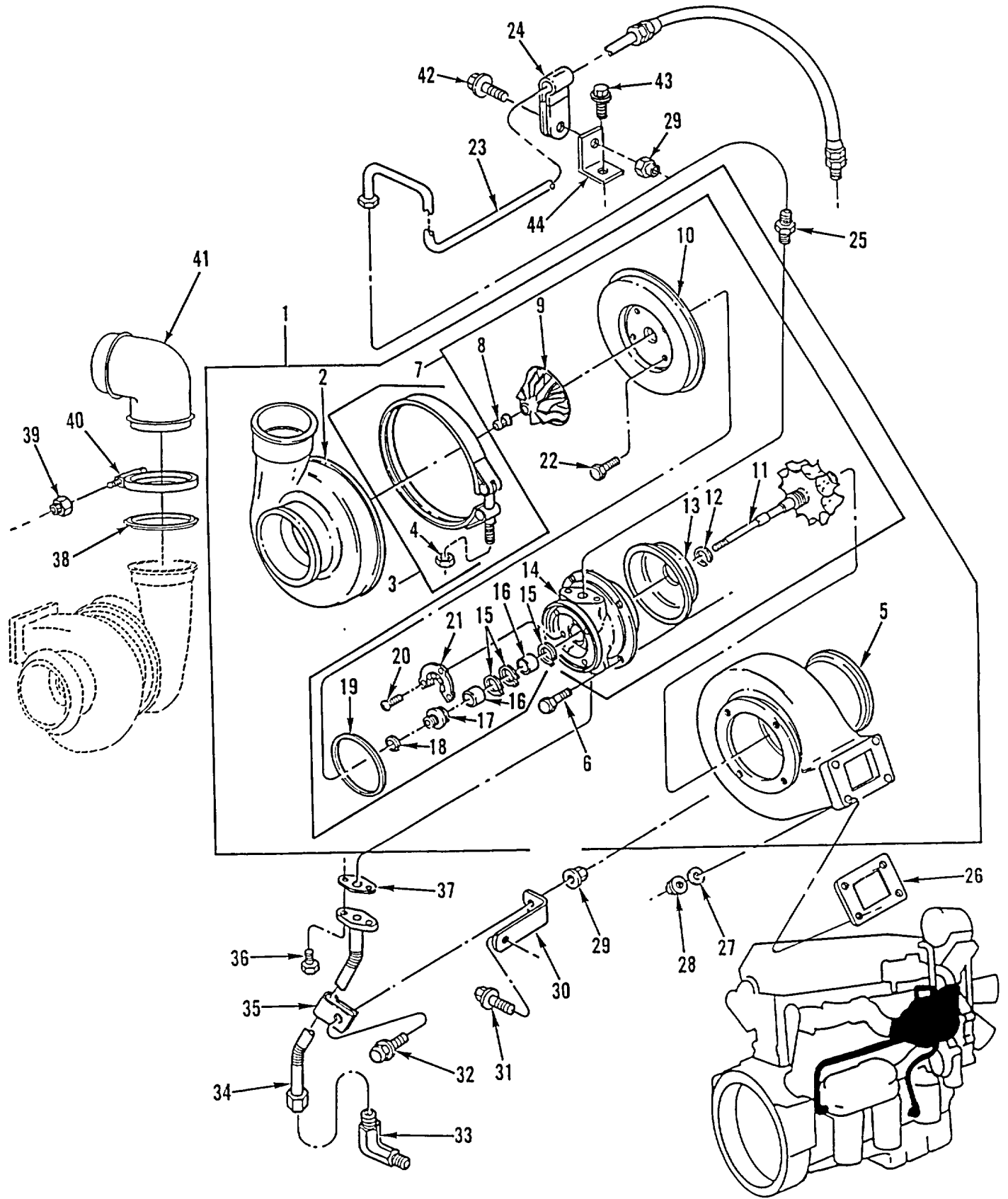

Figure 36. Turbocharger Assembly

SECTION II

TM 9-2320-363-24P

(1) ITEM NO	(2) SMR CODE	(3) NSN	(4) CAGEC	(5) PART NUMBER	(6) DESCRIPTION AND USABLE ON CODES (UOC)	(7) QTY
					GROUP 0305 SUPERCHARGER, BLOWER, TURBOCHARGER, OR ALTITUDE COMPENSATOR FIG. 36 TURBOCHARGER ASSEMBLY	
1	PBFHH	2990013153767	08179	465695-1	TURBOSUPERCHARGER,E.....	1
					UOC:5A2,6A1	
1	PBFHH	2950014406169	08179	466713-1	TURBOSUPERCHARGER,E USED ON DDEC.....	1
					III W/AC ONLY.....	
					UOC:6A2,7A1,7E1	
2	PAHZZ	2530013141353	08179	444423-13	.HOUSING,AIR COMPRES.....	1
					UOC:5A2,6A1	
2	XDHZZ		08179	447844-5	.HOUSING,AIR COMPRES USED W/AC ONLY.....	1
					UOC:6A2,7A1,7E1	
3	PAHZZ	5340013141317	08179	446401-5795	.CLAMP,LOOP.....	1
4	PAHZZ	5310002982747	96906	MS20500-428	..NUT,SELF-LOCKING,HE.....	1
5	PAHZZ	2530013141352	08179	444686-1	.HOUSING,AIR COMPRES.....	1
6	PAHZZ	5305014110856	08179	448613-1	..SCREW,CAP,HEXAGON H 3/8-16UNC- 2AX1.000.....	4
7	PBHHH	3040013141381	08179	444964-1	.HOUSING,MECHANICAL.....	1
					UOC:5A2,6A1	
7	XDHHH		08179	444964-2	.CASE AND VANE ASSEM USED W/AC ONLY.....	1
					UOC:6A2,7A1,7E1	
8	PAHZZ	5310013571601	08179	444205-2	..NUT,PLAIN,EXTENDED 1/2-24,GR8.....	1
9	PAHZZ	2835013555275	08179	441266-10	..DISK AND HUB,GAS TU.....	1
10	PFHZZ	2530013563634	08179	446969-1	..PLATE,BACKING,BRAKE.....	1
11	PAHZZ	2930013566813	08179	447889-1	..IMPELLER,FAN,AXIAL.....	1
12	PAHZZ	2805011753881	08179	408049-4	..RING,PISTON.....	1
13	PFHZZ	2950013571701	08179	446925-1	..HOUSING,TURBOSUPERC.....	1
14	PFHZZ	2815013564611	08179	446899-1	..HOUSING,SUPERCHARGE.....	1
15	PAHZZ	5365012385558	08179	400446-0081	..RING,RETAINING.....	3
16	PAHZZ	3120013558829	08179	410394-1	..BEARING,SLEEVE.....	2
17	PAHZZ	3040013564588	08179	446451-1	..COLLAR,RETAINING.....	1
18	PFHZZ	5330009303254	08179	403818-0	..SEAL RING,METAL.....	1
19	PFHZZ	5330013557001	08179	400424-9	..GASKET.....	1
20	PAHZZ	5305013556948	08179	400872-0410	..SCREW,CAP,HEXAGON H M4-6G X 10.....	3
21	PFHZZ	3120013558844	08179	443686-1	..BEARING,WASHER,THRU.....	1
22	PAHZZ	5305013555320	08179	400674-620	..SCREW,CAP,HEXAGON H M6 X 1.00 X 20.....	4
23	PAFZZ	4710013680173	72582	23505905	TUBE ASSEMBLY,METAL.....	1
					UOC:5A2,6A1	
23	PAFZZ	4720014407394	72582	23517584	HOSE ASSEMBLY,NONME USED W/AC ONLY.....	1
					UOC:6A2,7A1,7E1	
24	PAFZZ	5340007210888	72582	5110070	CLIP,TUBE.....	1
					UOC:5A2,6A1	
24	PAFZZ	5340014406000	72582	23509256	CLIP,SPRING TENSION USED W/AC ONLY.....	1
					UOC:6A2,7A1,7E1	
25	PAFZZ	4730013193374	72582	8929833	ELBOW,HOSE.....	1
26	PAFZZ	5330013328374	OBOB1	40230	GASKET PART OF KIT P/N 23512691.....	1
27	PAFZZ	5310013212441	72582	8929169-B	WASHER,FLAT 10.5 X 20.6 X 3.4 MM.....	4
28	PAFZZ	5310011485919	11862	11501850	NUT,PLAIN,EXTENDED M10 X 1.5.....	4
29	PAFZZ	5310013307592	72582	11507036	NUT,PLAIN,EXTENDED M8 X 1.25-6H,.....	2

SECTION II						
(1)	(2)	(3)	(4)	(5)	(6)	(7)
ITEM NO	SMR CODE	NSN	CAGEC	PART NUMBER	DESCRIPTION AND USABLE ON CODES (UOC)	QTY
					GR10.0 QTY=1 M915A2,M916A1 QTY=2	
					M916A2,M917A1	
30	PAFZZ	5340001120445	72582	5114541	BRACKET,CLIP	1
31	PAFZZ	5306011865367	11862	11503454	BOLT,MACHINE M10 X 1.50 X 20-6G,	1
					GR10.9	
32	PAFZZ	5306013213559	72582	23506222	BOLT,MACHINE M8 X 1.25 X 20-6G,	2
					GR10.9	
33	PAFZZ	4730013193469	72582	23505039	ELBOW,PIPE TO TUBE.....	1
34	PAFZZ	4710013357491	72582	23505862	TUBE ASSEMBLY,METAL	1
					UOC:5A2,6A1	
34	XDFZZ		72582	23515354	TUBE ASSEMBLY,METAL M8X1.25X20.0,	1
					USED W/AC ONLY	
					UOC:6A2,7A1,7E1	
35	PAFZZ	5340007630482	72582	2476233	CLIP.....	1
36	PAFZZ	5306013213559	72582	23506222	BOLT,MACHINE M8 X 1.25 X 20-6G,	1
					GR10.9.....	
37	PAFZZ	5330013198671	72582	8929285	GASKET PART OF KIT P/N 23512691	1
38	PAFZA	5330014407531	72582	23508408	O-RING USED W/AC ONLY.....	1
					UOC:6A2,7A1,7E1	
39	PAFZZ	5310008775796	96906	MS21044-N4	NUT,SELF-LOCKING,HE 1/4-28, USED W/.....	1
					AC ONLY	
					UOC:6A2,7A1,7E1	
40	PAFZZ	5340014404428	72582	23519094	COUPLING,CLAMP,GROO USED W/AC ONLY.....	1
					UOC:6A2,7A1,7E1	
41	XDFZZ		72582	23508407	ELBOW,90DEG USED W/AC ONLY	1
					UOC:6A2,7A1,7E1	
42	PAFZZ	5306013213559	72582	23506222	BOLT,MACHINE USED W/AC ONLY	1
					UOC:6A2,7A1,7E1	
43	PAFZZ	5306011865367	11862	11503454	BOLT,MACHINE M10X1.50X20-6G,GR10.9.....	1
44	XDFZZ		72582	23515353	BRACKET USED W/AC ONLY	1
					UOC:6A2,7A1,7E1	

END OF FIGURE

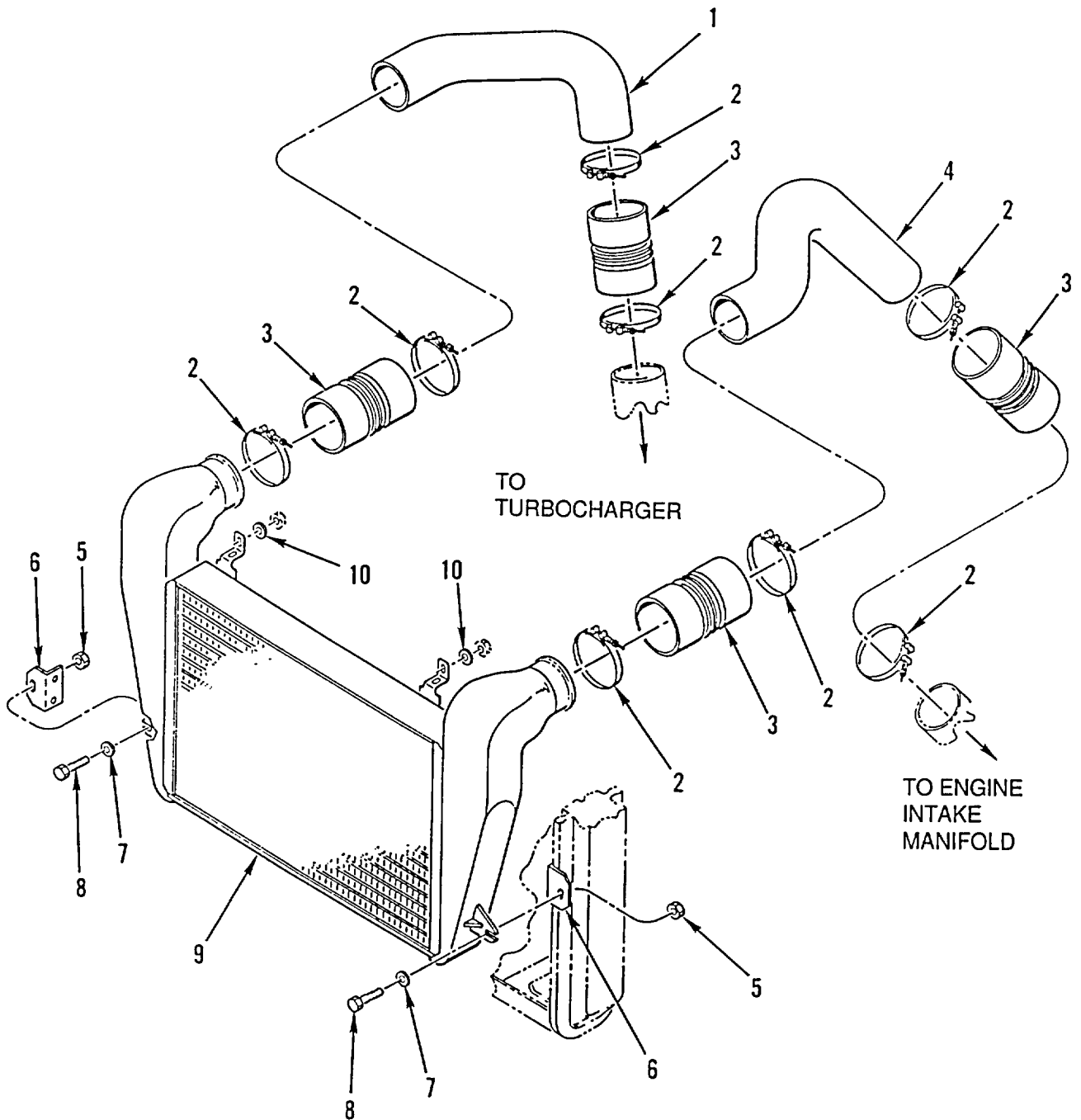

Figure 37. Charge Air Cooler

SECTION II

TM 9-2320-363-24P

(1) ITEM NO	(2) SMR CODE	(3) NSN	(4) CAGEC	(5) PART NUMBER	(6) DESCRIPTION AND USABLE ON CODES (UOC)	(7) QTY
					GROUP 0305 SUPERCHARGER, BLOWER TURBOCHARGER, OR ALTITUDE COMPENSATOR FIG. 37 CHARGE AIR COOLER	
1	PFOZZ	4710013322409	64678	01-16493-000	TUBE,BENT,METALLIC..... UOC:5A2	1
1	PFOZZ	4710013322410	64678	01-20723-000	TUBE,BENT,METALLIC..... UOC:6A1	1
1	PAOZZ	4710014394387	64678	01-23581-000	TUBE,BENT,METALLIC..... UOC:6A2,7A1,7E1	1
2	PAOZZ	4730013325450	54646	C41615C-75-428-S	CLAMP,HOSE.....	8
3	PAOZZ	4720013326010	64678	01-21200-001	HOSE,AIR DUCT..... UOC:5A2,6A1	4
3	PAOZZ	4720014420735	64678	01-21200-003	HOSE,AIR DUCT..... UOC:6A2,7A1,7E1	4
4	PFOZZ	4710013322407	64678	01-20724-000	TUBE,BENT,METALLIC..... UOC:6A1,6A2,7A1,7E1	1
5	PAOZZ	5310011511036	45152	115307A	NUT,SELF-LOCKING,EX 3/8-16.....	2
6	XDOZZ		64678	01-21714-000	BRACKET,MTG.....	2
7	PAOZZ	5310008094061	96906	MS27183-15	WASHER,FLAT 438 ID X 1.000 OD X..... .083 THK.....	2
8	PAOZZ	5306004838833	15434	191772	BOLT,MACHINE 3/8-16 X 1.25.....	2
9	PFOZZ	4120013349790	64678	01-21388-001	COOLER,AIR,EVAPORAT.....	1
10	PAOZZ	5310007737618	96906	MS15795-814	WASHER,FLAT 406 ID X .812 OD..... UOC:5A2,6A1	2

END OF FIGURE

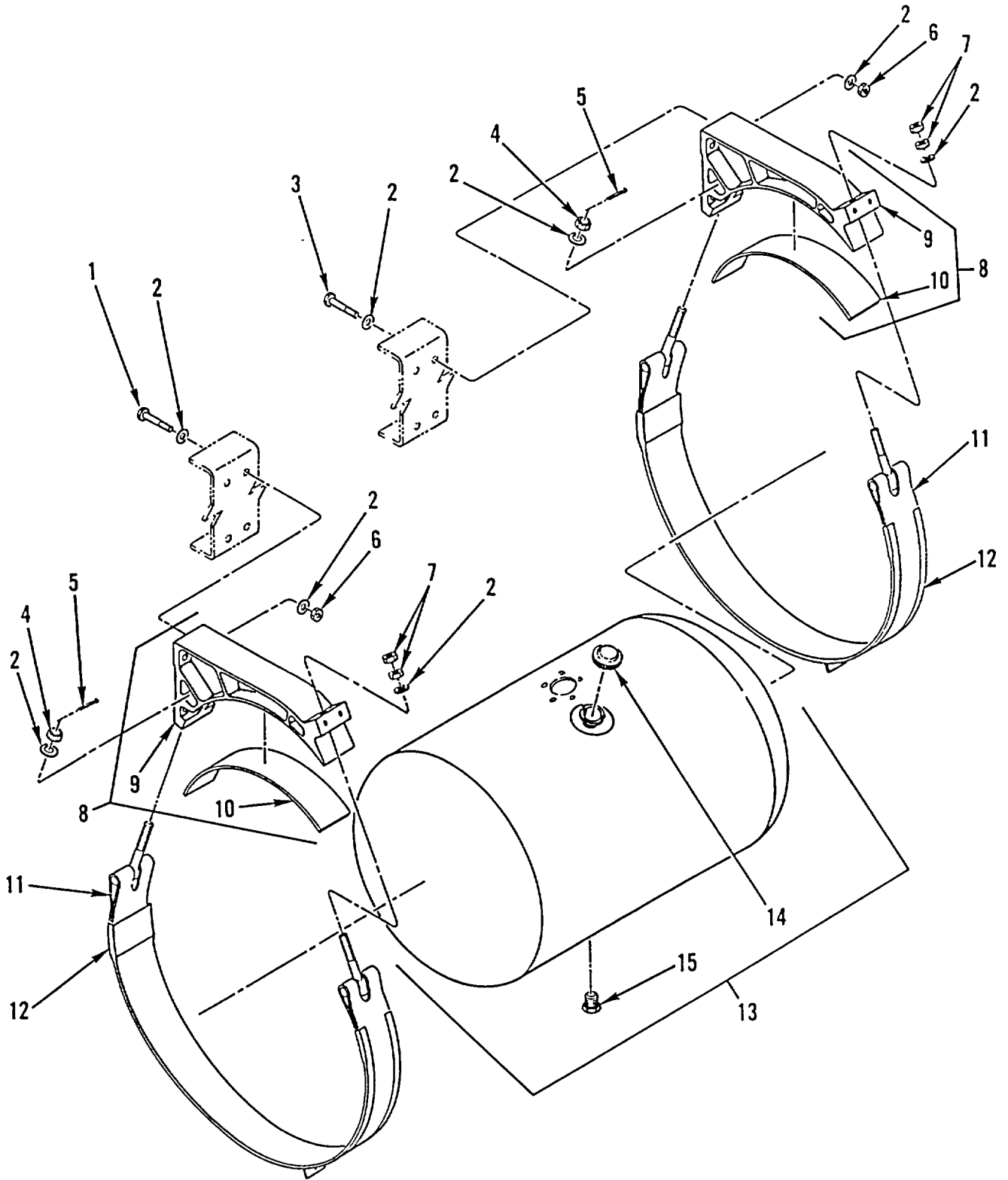

Figure 38. Fuel Tank Assembly and Attaching Hardware

SECTION II

TM 9-2320-363-24P

(1) ITEM NO	(2) SMR CODE	(3) NSN	(4) CAGEC	(5) PART NUMBER	(6) DESCRIPTION AND USABLE ON CODES (UOC)	(7) QTY
					GROUP 0306 TANKS, LINES, FITTINGS, HEADERS FIG. 38 FUEL TANK ASSEMBLY AND ATTACHING HARDWARE	
1	PAOZZ	5305007247223	80204	B1821BH063C225N	SCREW,CAP,HEXAGON H 5/8-11UNC-2A X..... 2.250	4
					UOC:5A2	
1	PAOZZ	5305007247224	80204	B1821BH063C250N	SCREW,CAP,HEXAGON H 5/8-11UNC-2A X..... 2.500	4
					UOC:6A1	
2	PAOZZ	5310007208819	96906	MS15795-821	WASHER,FLAT 0.688 ID X 1.750 OD,..... QTY= 18 FOR ALL EXCEPT M915A2 QTY= 20, THE ADDITIONAL 2 ARE USED IN PLACE OF ITEM 4	20
3	PAOZZ	5305007247225	80204	B1821BH063C275N	SCREW,CAP,HEXAGON H 5/8-11UNC-2A X..... 2.750	3
					UOC:5A2,6A2,7A1,7E1	
3	PAOZZ	5305007247228	80204	B1821BH063C300N	SCREW,CAP,HEXAGON H.....	5
4	PAOZZ	5365014463725	64678	23-12062-000	SPACER,SPECIAL	2
					UOC:6A1,6A2,7A1,7E1	
5	PAOZZ	5310013336433	64678	23-12002-001	NUT,SELF-LOCKING,CA CASTLE,5/8-..... 11UNC	2
6	PAOZZ	5315002341626	96906	MS24665-387	PIN,COTTER 1 X 1/8	2
7	PAOZZ	5310002694040	96906	MS51922-49	NUT,SELF-LOCKING,HE 5/8-11UNC	8
8	PAOZZ	5310009154891	96906	MS51967-21	NUT,PLAIN,HEXAGON 5/8-11UNC	4
9	PFOZZ	2590013325883	64678	03-17770-000	BRACKET,VEHICULAR C	2
10	XAOZZ		64678	03-21347-000	.BRACKET,FUEL TANK.....	1
11	PFOZZ	5340013338380	64678	03-17804-001	.BUMPER,NONMETALLIC	2
12	PFOZZ	5340013326704	64678	03-20031-001	BUMPER,NONMETALLIC	2
13	PFOZZ	5340013319328	64678	A03-20568-000	STRAP,RETAINING.....	2
14	PAOOO	2910013291675	64678	A03-21601-000	TANK,FUEL,ENGINE	1
					UOC:5A2	
14	PAOOO	2910013291676	64678	A03-21597-000	TANK,FUEL,ENGINE	1
					UOC:6A1,6A2,7A1,7E1	
15	PAOZZ	5340013335425	78528	1961A	.CAP,FILLER OPENING	1
16	PAOZZ	4730013325998	64678	23-09200-005	.PLUG,PIPE 1/2 IN	1

END OF FIGURE

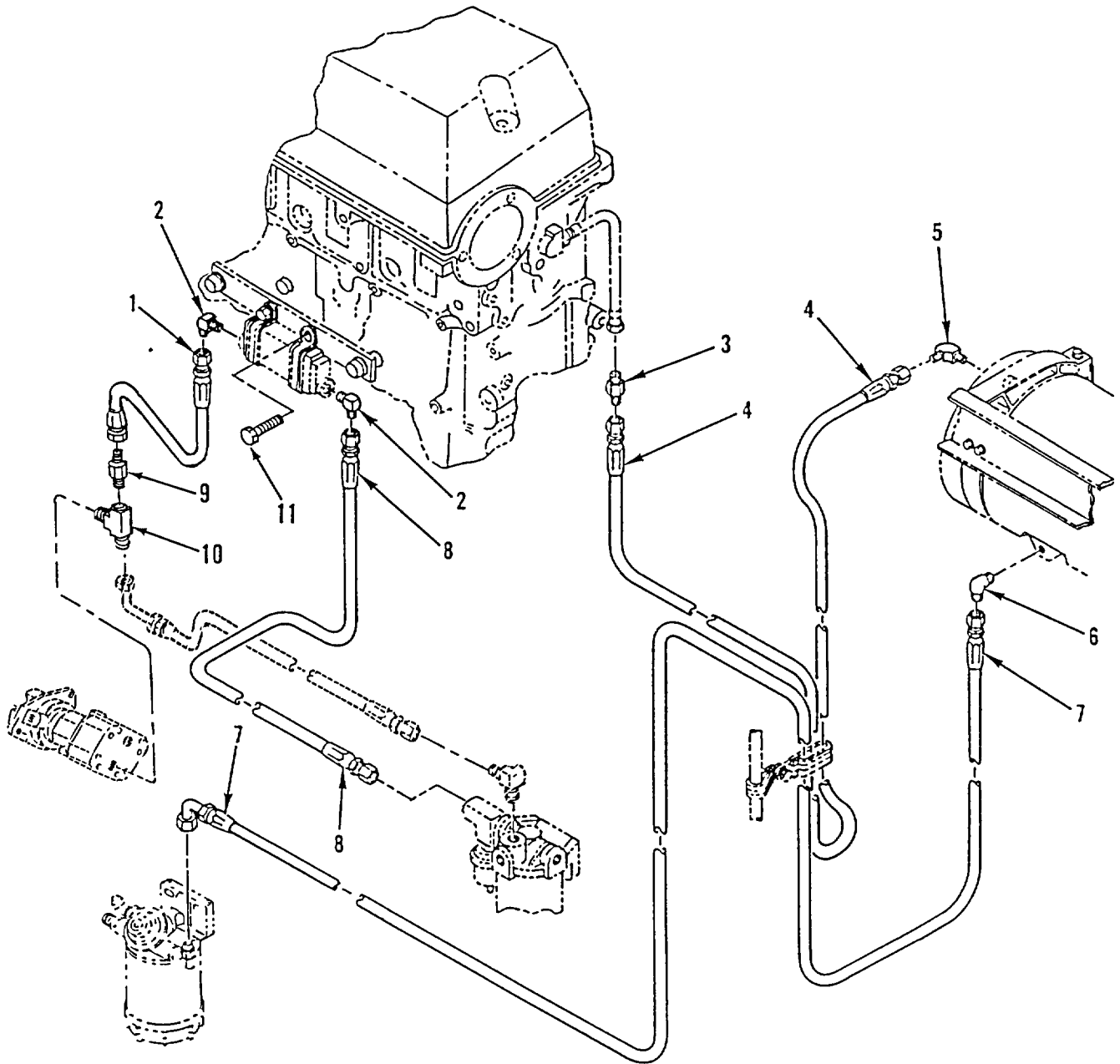

Figure 39. Fuel Lines and Fittings

SECTION II						
(1)	(2)	(3)	(4)	(5)	(6)	(7)
ITEM NO	SMR CODE	NSN	CAGEC	PART NUMBER	DESCRIPTION AND USABLE ON CODES (UOC)	QTY
GROUP 0306 TANKS, LINES, FITTINGS, HEADERS						
FIG. 39 FUEL LINES AND FITTINGS						
1	PAOZZ	4720013643379	64678	A23-02232-012	HOSE ASSEMBLY, NONME	1
2	PAOZZ	4730002546225	70334	20723	ELBOW, PIPE TO TUBE	2
3	PAOZZ	4730002773874	81343	10-10 010101B	NIPPLE, TUBE 5/8 OD, .875-14UNF-2A	1
					UOC:5A2,6A1	
4	PAOZZ	4720013325965	64678	A23-02233-080	HOSE ASSEMBLY, NONME WIRE BRAID, NO.	1
					6	
					UOC:5A2	
4	PAOZZ	4720013321600	64678	A23-02233-090	HOSE ASSEMBLY, NONME WIRE BRAID, NO.	1
					6	
					UOC:6A1,6A2,7A1,7E1	
5	PAOZZ	4730002546228	41947	A4889	ELBOW, PIPE TO TUBE	1
6	PAOZZ	4730008902389	93061	149F-8-8	ELBOW, PIPE TO TUBE	1
7	PAOZZ	4720013643378	64678	A03-21702-090	HOSE ASSEMBLY, NONME	1
					UOC:5A2	
7	PAOZZ	4720013646044	64678	A03-21702-099	HOSE ASSEMBLY, NONME	1
					UOC:6A1,6A2,7A1,7E1	
8	PAOZZ	4720013321601	64678	A23-02232-018	HOSE ASSEMBLY, NONME WIRE BRAID, NO.	1
					4	
9	PAOZZ	4730002660533	96906	MS35869-22	ADAPTER, STRAIGHT, PI 1/4OD, 0.438-20	1
					UNC	
10	PAOZZ	4730002779615	93061	2225P-4	TEE, PIPE	1
					UOC:6A2,7A1,7E1	
11	PAOZZ	5305000680508	80204	B1821BH025C075N	SCREW, CAP, HEXAGON H 1/4-20X0.75	2
					UOC:6A2,7A1,7E1	

END OF FIGURE

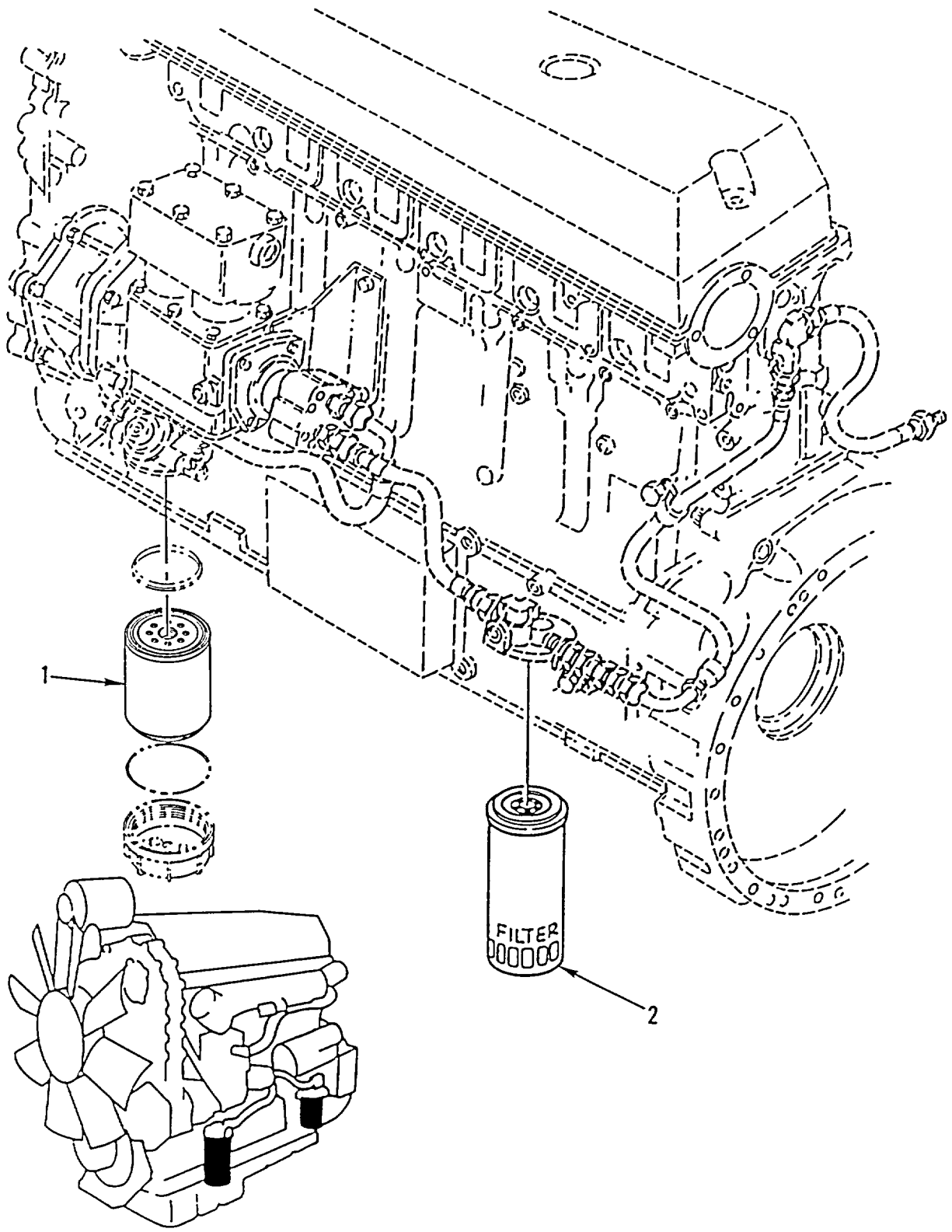

Figure 40. Fuel Filter Elements

SECTION II

TM 9-2320-363-24P

(1) ITEM NO	(2) SMR CODE	(3) NSN	(4) CAGEC	(5) PART NUMBER	(6) DESCRIPTION AND USABLE ON CODES (UOC)	(7) QTY
GROUP 0309 FUEL FILTERS						
FIG. 40 FUEL FILTER ELEMENTS						
1	PAOZZ	2940013677515	55752	OEM R60P	FILTER ELEMENT, FLUI STRAINER,..... INCLUDES GASKET	1
1	PAOZZ	2910014430385	55752	R90-DDC-01	UOC:5A2,6A1 FILTER ELEMENT, FLUI INCLUDES..... GASKET & O-RING.....	1
2	PAOZZ	2910010228183	70040	TP916	UOC:6A2,7A1,7E1 FILTER ELEMENT, FLUI	1

END OF FIGURE

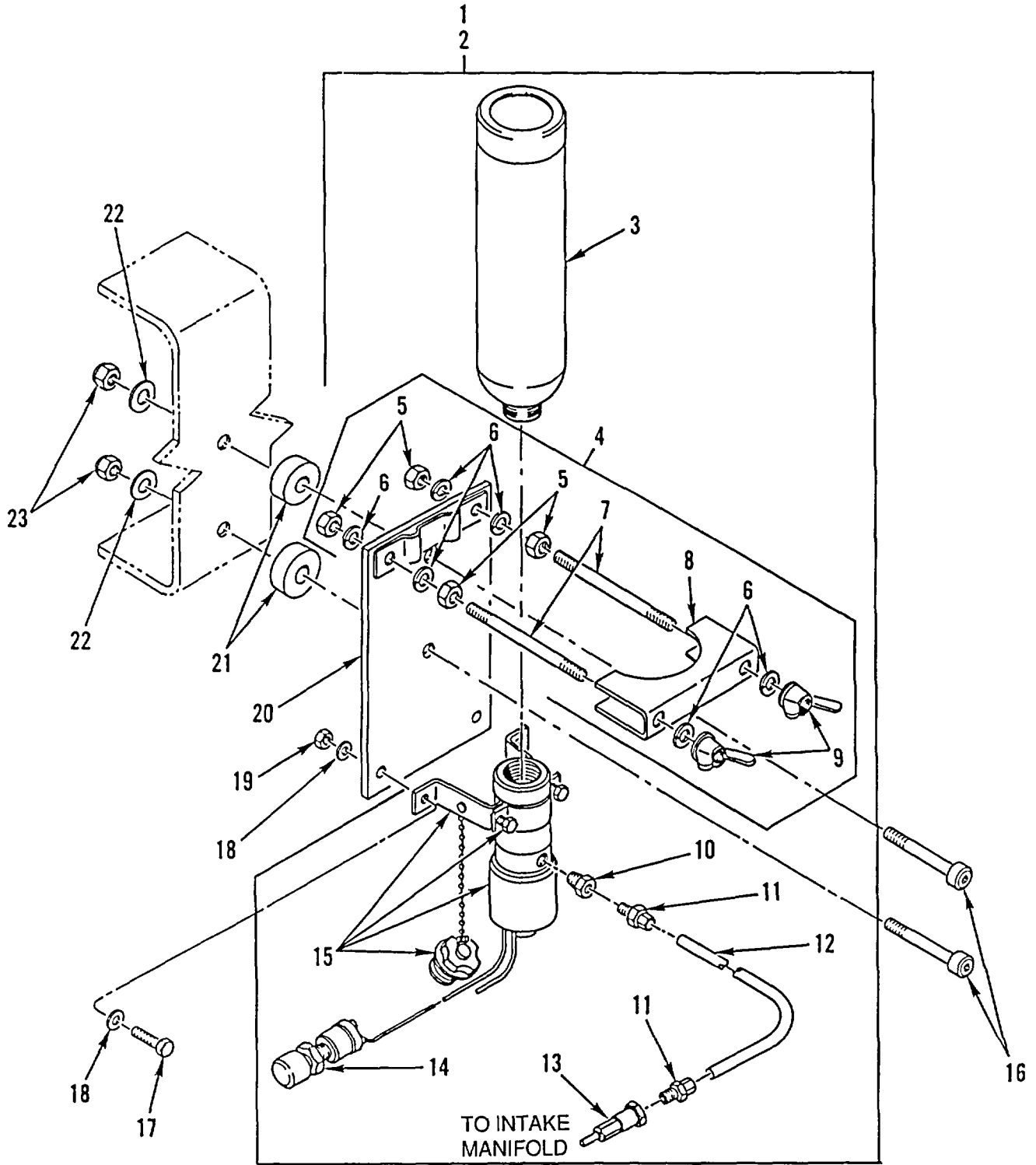

Figure 41. Ether Starting Aid (M915A2, M916A1) (Sheet 1 of 3)

24
25 thru 31

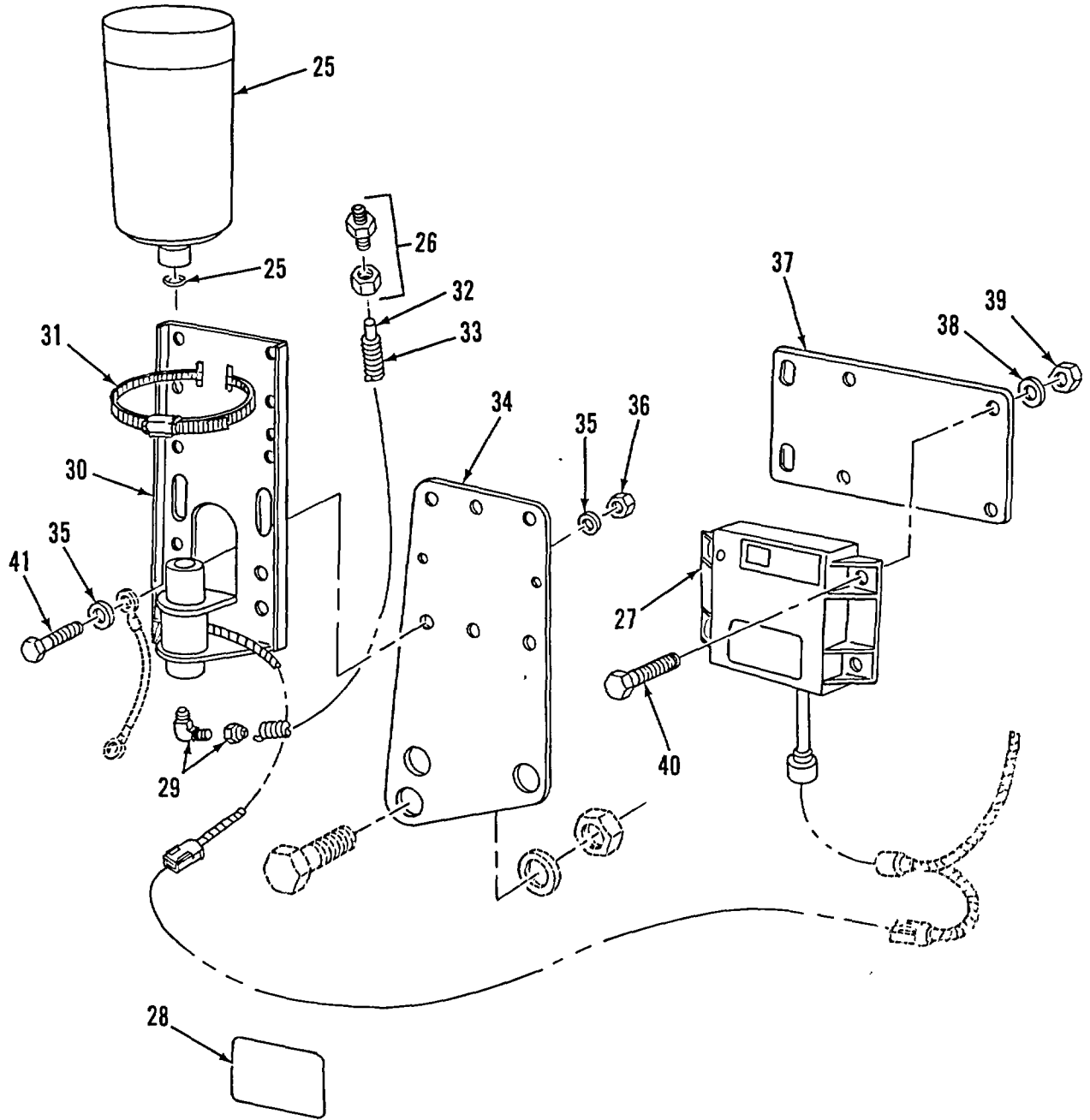

Figure 41. Ether Starting Aid (M916A2, M917A1's) (Sheet 2 of 3)

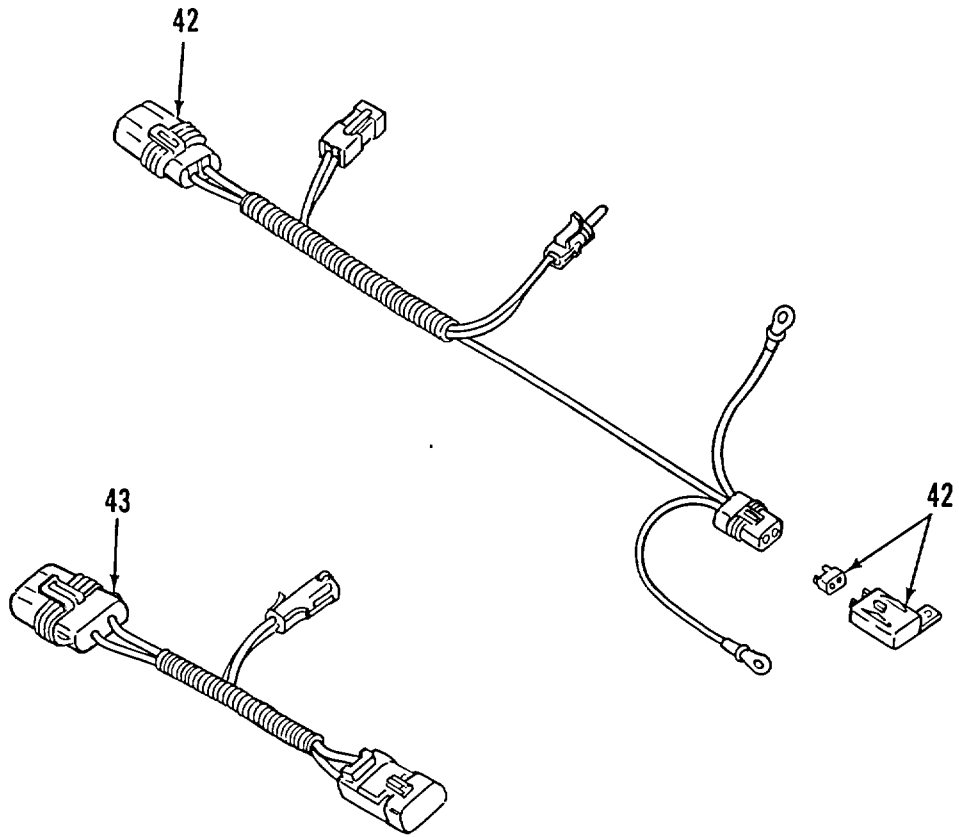

Figure 41. Ether Starting Aid (M916A2, M917A1's) (Sheet 3 of 3)

SECTION II

TM 9-2320-363-24P

(1) ITEM NO	(2) SMR CODE	(3) NSN	(4) CAGEC	(5) PART NUMBER	(6) DESCRIPTION AND USABLE ON CODES (UOC)	(7) QTY
GROUP 0311 ENGINE STARTING AIDS						
FIG. 41 ETHER STARTING AID						
1	PFOOO	2910013303228	64678	A01-16661-000	PARTS KIT,ETHER,STA.....	1
2	XAOOO		78280	QK-2053-A85	AID,STG,EITHER.....	1
3	PAOZZ	2910006469727	78280	LP-535-1	.CYLINDER,ENGINE STA.....	1
4	PFOZZ	5340004209813	78280	LP-2299	.CLAMP,ASSEMBLY.....	1
5	PAOZZ	5310008913404	96906	MS35691-50	..NUT,PLAIN,HEXAGON 625-11UNC-2B.....	4
6	PAOZZ	5310004079566	96906	MS35338-45	..WASHER,LOCK 5/16 NOM SIZE.....	6
7	PAOZZ	5307007214341	78280	LP2287	..STUD,PLAIN.....	2
8	PFOZZ	5340012298967	61112	QS1289-010OG	..CLAMP,RIM CLENCHING.....	2
9	PAOZZ	5310010776817	96906	MS35425-72	..NUT,PLAIN,WING 18UNC-2B.....	2
10	PAOZZ	4730002889928	23040	C391674	.ADAPTER,STRAIGHT,PI.....	1
11	PAOZZ	4730010715740	61112	LP-5146-10	.SLEEVE,CLINCH,TUBE.....	2
12	PAOZZ	4720011637186	61112	LP-3239-60	.TUBING,NONMETALLIC.....	1
13	PAOZZ	2910013328547	78280	QA6-2TC	.ATOMIZER,STARTING F.....	1
14	PAOZZ	5930011291159	61112	LP-1779	.SWITCH,PUSH.....	1
15	PAOZZ	4810013258156	78280	QS-4-3TC	.VALVE,SOLENOID.....	1
16	PAOZZ	5305013336397	64678	23-09606-200	SCREW,CAP,SOCKET HE 3/8-16 UNC X.....	2
17	PAOZZ	5305002253843	80204	B1821BH025C100N	2.00, FLT HD, HEX SKT, PHOS AND OIL.....	2
18	PAOZZ	5310008094058	96906	MS27183-10	SCREW,CAP,HEXAGON H 1/4-20UNC X.....	2
19	PAOZZ	5310000881251	96906	MS51922-1	1.00.....	4
20	PFOZZ	5340013336787	64678	22-10895-000	WASHER,FLAT 281 ID X .625 OD X.....	2
20	PFOZZ	5340014417277	64678	22-10895-001	.065 THK.....	1
21	PAOZZ	5310013477127	64678	23-09330-025	NUT,SELF-LOCKING,HE 1/4-20UNC.....	1
22	PAOZZ	5310000806004	96906	MS27183-14	PLATE,MOUNTING.....	1
23	PAOZZ	5310000874652	96906	MS51922-17	PLATE,MOUNTING.....	1
24	PAOOZ	2910014478036	72582	23517769	UOC:6A2,7A1,7E.....	1
25	PAOZZ	2910006469727	78280	LP-535	WASHER,FLAT AL,.40 IN ID X 1.5 IN.....	2
26	PAOZZ	2910014477956	72582	23517771	OD.....	2
27	PAOZZ	5945014479142	72582	23517781	WASHER,FLAT 406 ID X .812 OD X.....	2
28	XAOZZ		72582	23518506	.065 THK.....	2
29	PAOZZ	4730014473214	72582	23517696	NUT,SELF-LOCKING,HE 3/8-16UNC.....	2
30	PFOZZ	4810014474578	72582	23517779	PARTS KIT,ETHER STA DDEC III ONLY.....	1
31	PAOZZ	5340014469624	72582	23517706	UOC:6A2,7A1,7E.....	1
32	MFOZZ		64678	48-00100-829X36	.CYLINDER,ENGINE STA DDEC III ONLY.....	1
					UOC:6A2,7A1,7E.....	1
					.ATOMIZER,STARTING F DDEC III ONLY.....	1
					UOC:6A2,7A1,7E.....	1
					.RELAY,SOLID STATE DDEC III ONLY.....	1
					UOC:6A2,7A1,7E1.....	1
					.LABEL,AIR FILTER DDEC III ONLY,.....	1
					INSTALL ON AIR CLEANER.....	1
					UOC:6A2,7A1,7E1.....	1
					.ELBOW,PIPE DDEC III ONLY.....	1
					UOC:6A2,7A1,7E1.....	1
					.VALVE ASSEMBLY DDEC III ONLY.....	1
					UOC:6A2,7A1,7E1.....	1
					.CLAMP,LOOP DDEC III ONLY.....	1
					UOC:6A2,7A1,7E1.....	1
					TUBING,NONMETALLIC 36 INCH, MAKE.....	1
					FROM BULK 4246-02277 (64678).....	1

SECTION II

TM 9-2320-363-24P

(1) ITEM NO	(2) SMR CODE	(3) NSN	(4) CAGEC	(5) PART NUMBER	(6) DESCRIPTION AND USABLE ON CODES (UOC)	(7) QTY
33	MFOZZ		64678	48-02217-025X36	UOC:6A2,7A1,7E1 TUBING, NONMETALLIC 36 INCH, MAKE FROM BULK 64498R (77060)	1
34	XDOZZ		64678	01-23808-001	UOC:6A2,7A1,7E1 BRACKET, MOUNTING DDEC III ONLY	1
35	PAOZZ	5310008094061	96906	MS27183-15	UOC:6A2,7A1,7E1 WASHER, FLAT 3/8 INCH	8
36	PAOZZ	5310007320558	96906	MS51967-8	UOC:6A2,7A1,7E1 NUT, PLAIN, HEXAGON 3/8-16	4
37	XDOZZ		64678	01-23914-000	UOC:6A2,7A1,7E1 PLATE, MOUNTING DDEC III ONLY	1
38	PAOZZ	5310000814219	96906	MS27183-12	UOC:6A2,7A1,7E1 WASHER, FLAT 5/16	4
39	PAOZZ	5310008807744	96906	MS51967-5	UOC:6A2,7A1,7E1 NUT, PLAIN, HEXAGON 5/16-18	4
40	PAOZZ	5306002264827	80204	B1821BH031C100N	UOC:6A2,7A1,7E1 BOLT, MACHINE 5/16-18 X 1.00	4
41	PAOZZ	5305000680510	80204	B1821BH038C100N	UOC:6A2,7A1,7E1 SCREW, CAP, HEXAGON H 3/8-16 X 1.00	4
42	PAOZZ	6150014475601	64678	A06-24520-000	UOC:6A2,7A1,7E1 WIRING HARNESS, BRAN DDEC III ONLY	1
43	PAOZZ	6150014475600	64678	A06-24521-000	UOC:6A2,7A1,7E1 WIRING HARNESS, BRAN DDEC III ONLY	1

END OF FIGURE

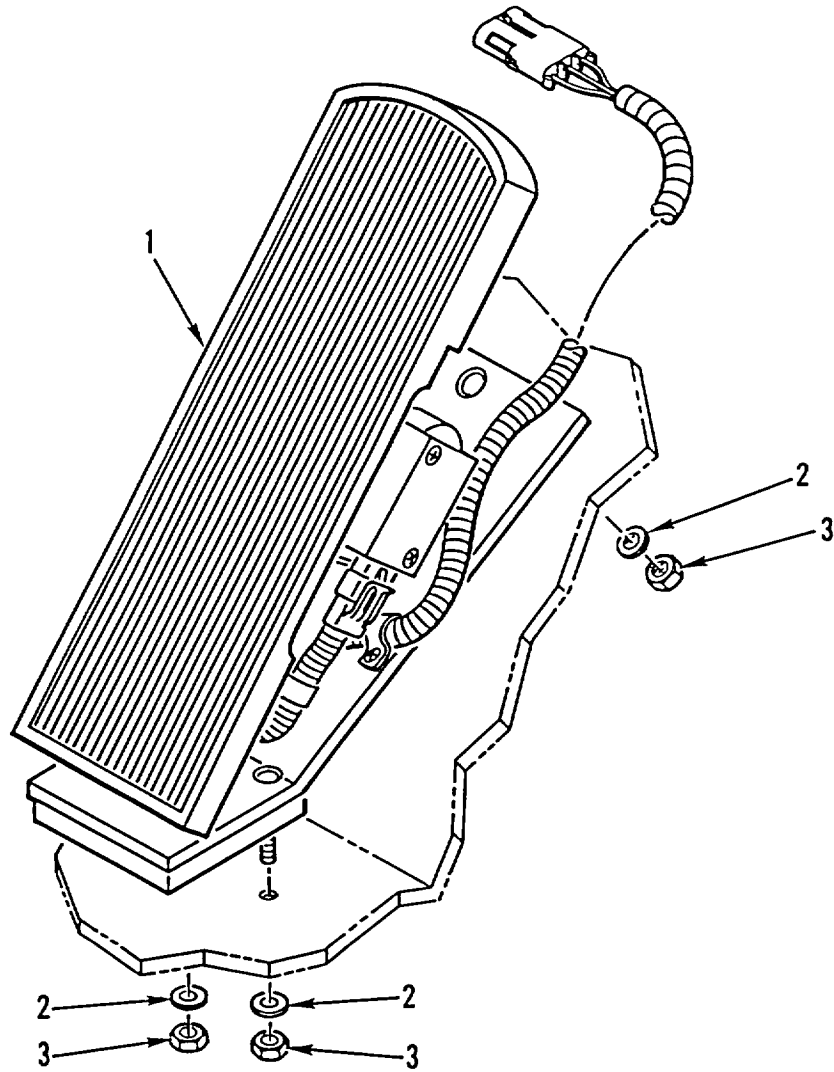

Figure 42. Electronic Throttle Assembly

SECTION II

TM 9-2320-363-24P

(1) ITEM NO	(2) SMR CODE	(3) NSN	(4) CAGEC	(5) PART NUMBER	(6) DESCRIPTION AND USABLE ON CODES (UOC)	(7) QTY
GROUP 0312 ACCELERATOR, THROTTLE, OR CHOKE CONTROLS FIG. 42 ELECTRONIC THROTTLE ASSEMBLY						
1	PAOZZ	2540013325476	11331	345687	PEDAL,CONTROL	1
					UOC:5A2,6A1	
1	PBOZZ	2540014350392	11331	351274	PEDAL,CONTROL	1
					UOC:6A2,7A1I,7E1	
2	PAOZZ	5310008094058	96906	MS27183-10	WASHER,FLAT 281 ID X .625 OD X.....	5
					.065 THK, QTY=3 M915A2,M916A1, QTY=5 M916A2,M917A1'S	
3	PAOZZ	5310000881251	96906	MS51922-1	NUT,SELF-LOCKING,HE 1/4-20UNC,.....	4
					QTY=3 M915A2,M916A1 QTY=4 M916A2, M917A1'S.....	

END OF FIGURE

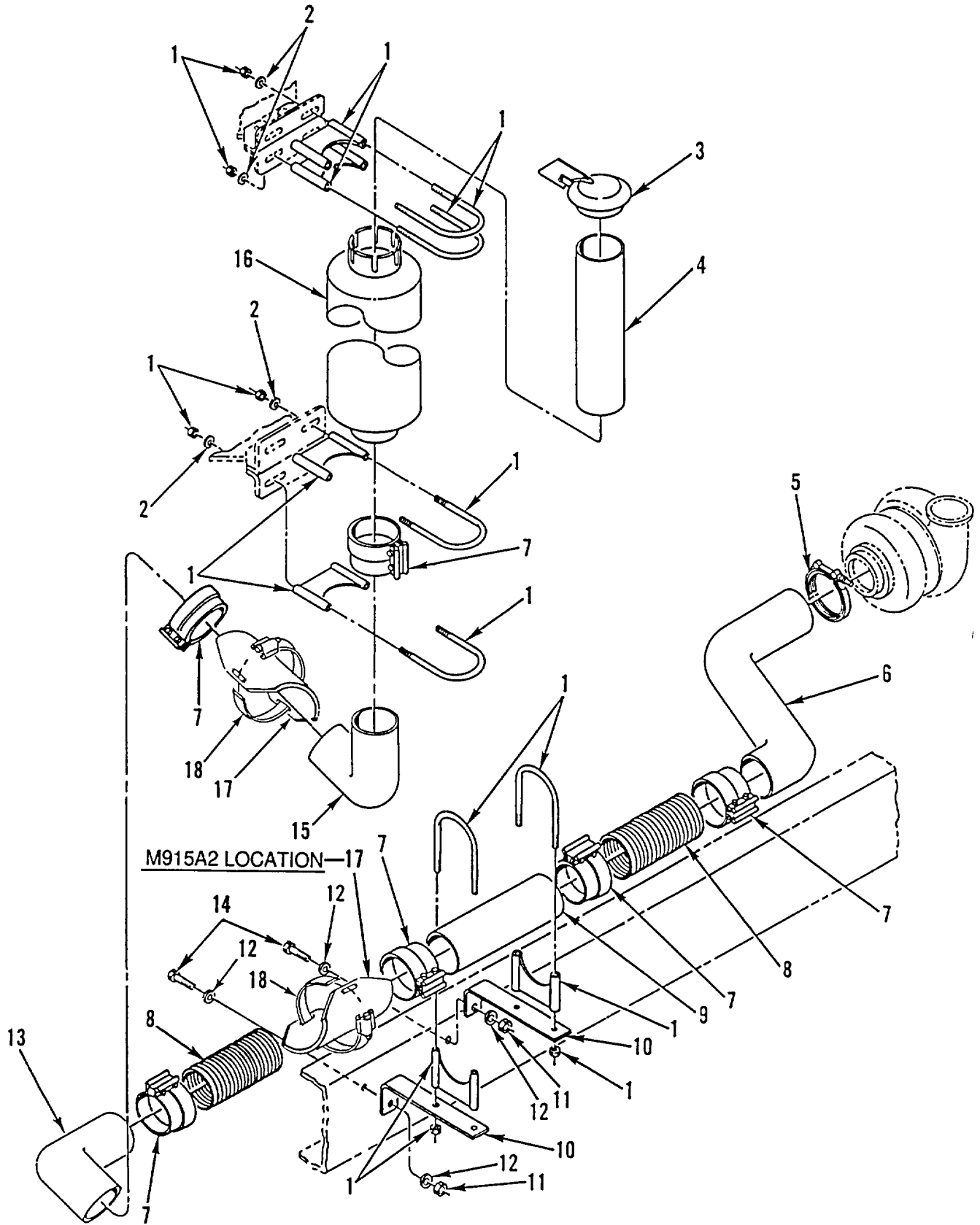

Figure 43. Exhaust Pipes and Mounting Hardware

SECTION II

TM 9-2320-363-24P

(1) ITEM NO	(2) SMR CODE	(3) NSN	(4) CAGEC	(5) PART NUMBER	(6) DESCRIPTION AND USABLE ON CODES (UOC)	(7) QTY
GROUP 04 EXHAUST SYSTEM						
GROUP 0401 MUFFLER AND PIPES						
FIG. 43 EXHAUST PIPES AND MOUNTING						
HARDWARE						
1	PAOZZ	5340010796715	01652	U-500	CLAMP,LOOP	6
2	PAOZZ	5310007737618	96906	MS15795-814	WASHER,FLAT	2
3	PAOZZ	2990000892079	17284	5INOD	CAP ASSEMBLY,PROTEC	1
4	PAOZZ	2990013306066	64678	04-15583-000	PIPE,EXHAUST	1
5	PFOZZ	5340004321557	15434	186917	COUPLING,CLAMP,GROO	1
6	PAOZZ	2990013300717	64678	04-17094-014	PIPE,EXHAUST	1
					UOC:5A2,6A1	
7	PAOZZ	5340013338207	18265	KYX005833	CLAMP,LOOP	6
8	MOOZZ		64678	04-9323-013	PIPE,FLEX MAKE FROM CAGE 85401,PN.....	1
					R342S5 25,13 FT	
					UOC:5A2,6A1	
8	PAOZZ	4720014395364	64678	04-16412-013	HOSE,METALLIC	2
					UOC:6A2,7A1,7E1	
9	PAOZZ	2990013306065	64678	04-09152-022	PIPE,EXHAUST	1
					UOC:5A2,6A1	
9	PAOZZ	2990014395607	64678	04-09152-026	PIPE,EXHAUST	1
					UOC:6A2,7A1,7E1	
10	PFOZZ	2990013299899	64678	04-14209-000	HANGER,ENGINE EXHAU	2
11	PAOZZ	5310002256993	96906	MS51922-33	NUT,SELF-LOCKING,HE 1/2-13UNC	4
					UOC:5A2,6A1	
12	PAOZZ	5310011091977	19207	11628332-2	WASHER,FLAT 531 ID X 1.062 OD X.....	4
					.18 THK.....	
13	PAOZZ	2990013299896	64678	04-15105-000	CONNECTOR,EXHAUST P	1
14	PAOZZ	5305000712070	80204	B1821BH050C175N	SCREW,CAP,HEXAGON H 1/2-13UNC-2A X.....	2
					1.750	
					UOC:5A2	
14	PAOZZ	5305000712071	80204	B1821BH050C200N	SCREW,CAP,HEXAGON H 1/2-13UNC-2A X.....	2
					2.000	
					UOC:6A1,6A2,7A1,7E1	
15	PAOZZ	2990013299895	64678	04-12099-000	CONNECTOR,EXHAUST P	1
16	PAOZZ	2990013300004	76700	22867-A	MUFFLER,EXHAUST	1
17	PAOZZ	2990013995648	64678	04-16577-000	GUARD,MUFFLER-EXHAU	1
18	PAOZZ	4730003551872	7Z588	QS300-M96H	CLAMP,HOSE	1

END OF FIGURE

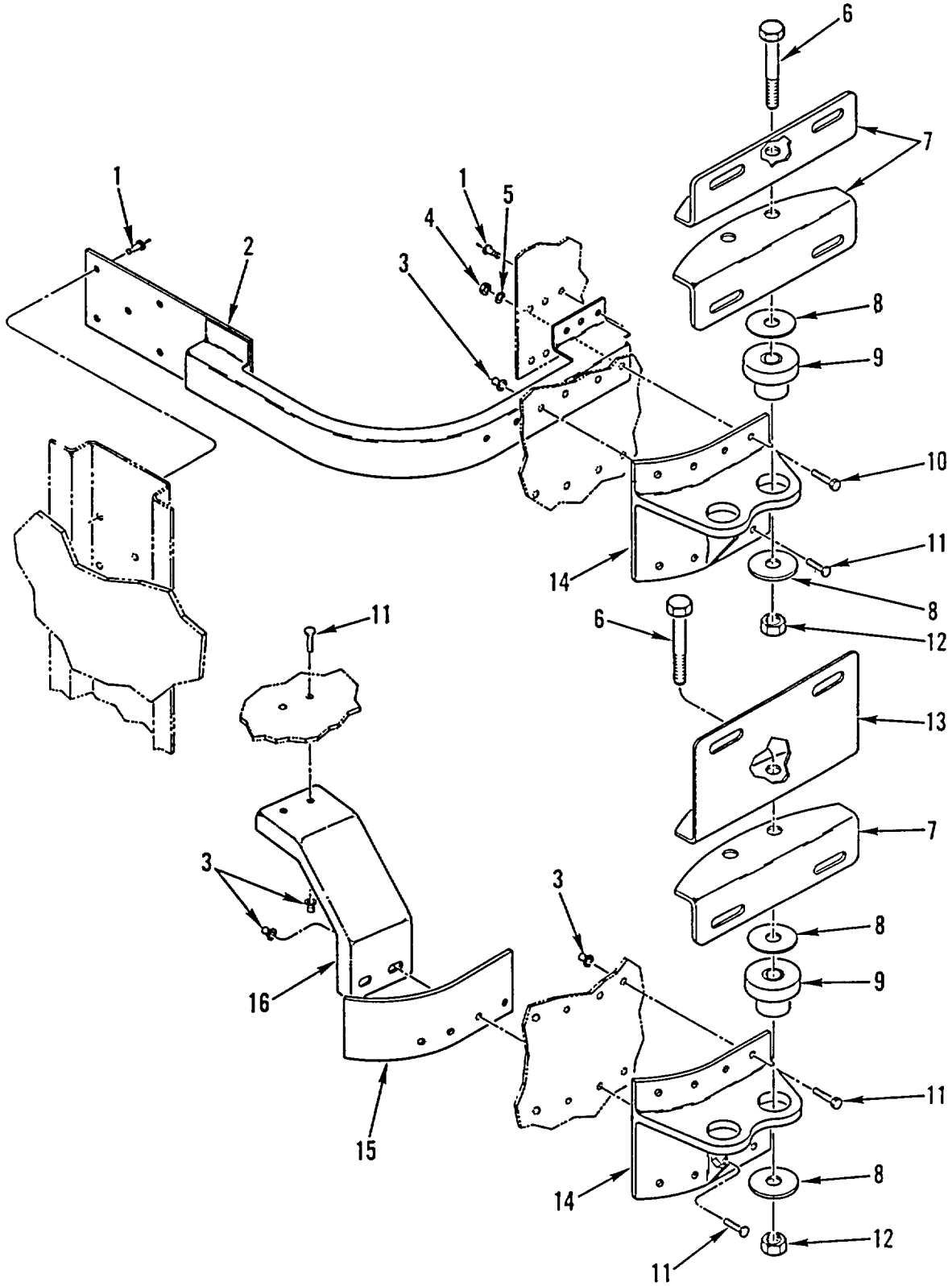

Figure 44. Muffler Mounting Hardware.

SECTION II

TM 9-2320-363-24P

(1) ITEM NO	(2) SMR CODE	(3) NSN	(4) CAGEC	(5) PART NUMBER	(6) DESCRIPTION AND USABLE ON CODES (UOC)	(7) QTY
GROUP 0401 MUFFLER AND PIPES FIG. 44 MUFFLER MOUNTING HARDWARE						
1	PAOZZ	5320012702952	19738	2771-0617	RIVET, BLIND	11
2	XDOZZ		64678	A18-20931-000	BRACKET, STIF, UPR	1
3	PAOZZ	3120012987357	19738	1981-0800	BUSHING, SLEEVE 1/4 INCH	16
4	PAOZZ	5310000881251	96906	MS51922-1	NUT, SELF-LOCKING, HE 1/4-20UNC	6
5	PAOZZ	5310008094058	96906	MS27183-10	WASHER, FLAT 281 ID X .625 OD X .065 THK.....	2
6	PAOZZ	5305000712072	80204	B1821BH050C225N	SCREW, CAP, HEXAGON H 1/2-13UNC-2A X 2.250	4
7	PFOZZ	5340013284368	64678	04-10259-000	BRACKET, ANGLE	3
8	PAOZZ	5310007375065	19207	7375065	WASHER, FLAT 17/32 ID	8
9	PAOZZ	5340013319919	64386	1449-380-55640	MOUNT, RESILIENT	4
10	PAOZZ	5305002253843	80204	B1821BH025C100N	SCREW, CAP, HEXAGON H 1/4-20UNC-2A X 1.000	2
11	PAOZZ	5305012987333	19738	1901-0810	SCREW, TAPPING 1/4 INCH X 5/8	16
12	PAOZZ	5310000881251	96906	MS51922-1	NUT, SELF-LOCKING, HE 1/2-13UNC	4
13	PFOZZ	5340013284369	64678	04-11848-000	BRACKET, ANGLE	1
14	XDOZZ		64678	04-16554-001	BRACKET, SUPPORT	2
15	XDOZZ		64678	04-12585-000	PLATE, BACKING	1
16	XDOZZ		64678	04-12584-000	BRACKET, SUPPORT.	1

END OF FIGURE

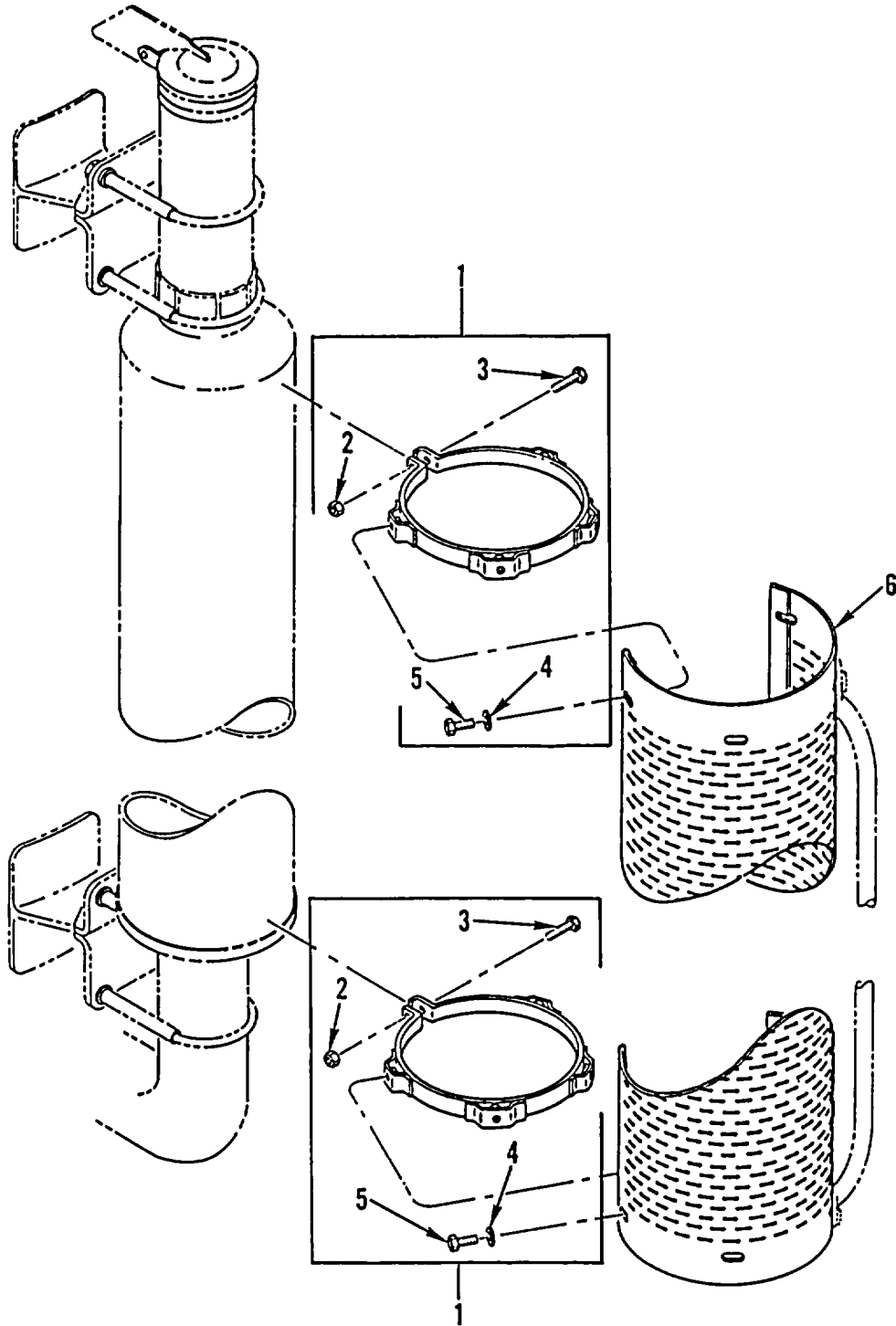

Figure 45. Muffler Heat Shield

SECTION II

TM 9-2320-363-24P

(1) ITEM NO	(2) SMR CODE	(3) NSN	(4) CAGEC	(5) PART NUMBER	(6) DESCRIPTION AND USABLE ON CODES (UOC)	(7) QTY
GROUP 0401 MUFFLER AND PIPES						
FIG. 45 MUFFLER HEAT SHIELD						
1	PAOZZ	5340013330160	76700	Q-02853	CLAMP, LOOP	2
2	PAOZZ	5310004906482	96906	MS9356-06	.NUT, PLAIN, HEXAGON 5/16-18UNC, GR5	1
3	PAOZZ	5306002264833	80204	B1821BH031C200N	.BOLT, MACHINE 5/16-18UNC X 2, GR5.....	1
4	PAOZZ	5310000814219	96906	MS27183-12	.WASHER, FLAT 344 ID X .688 OD X.....	4
					.065 THK.....	
5	PAOZZ	5306002258492	96906	MS90725-27	.BOLT, MACHINE 5/16-18 X 3/8, GR5	4
6	PAOZZ	2990013299894	76700	Q-39426	.GUARD, MUFFLER-EXHAU	1
END OF FIGURE						

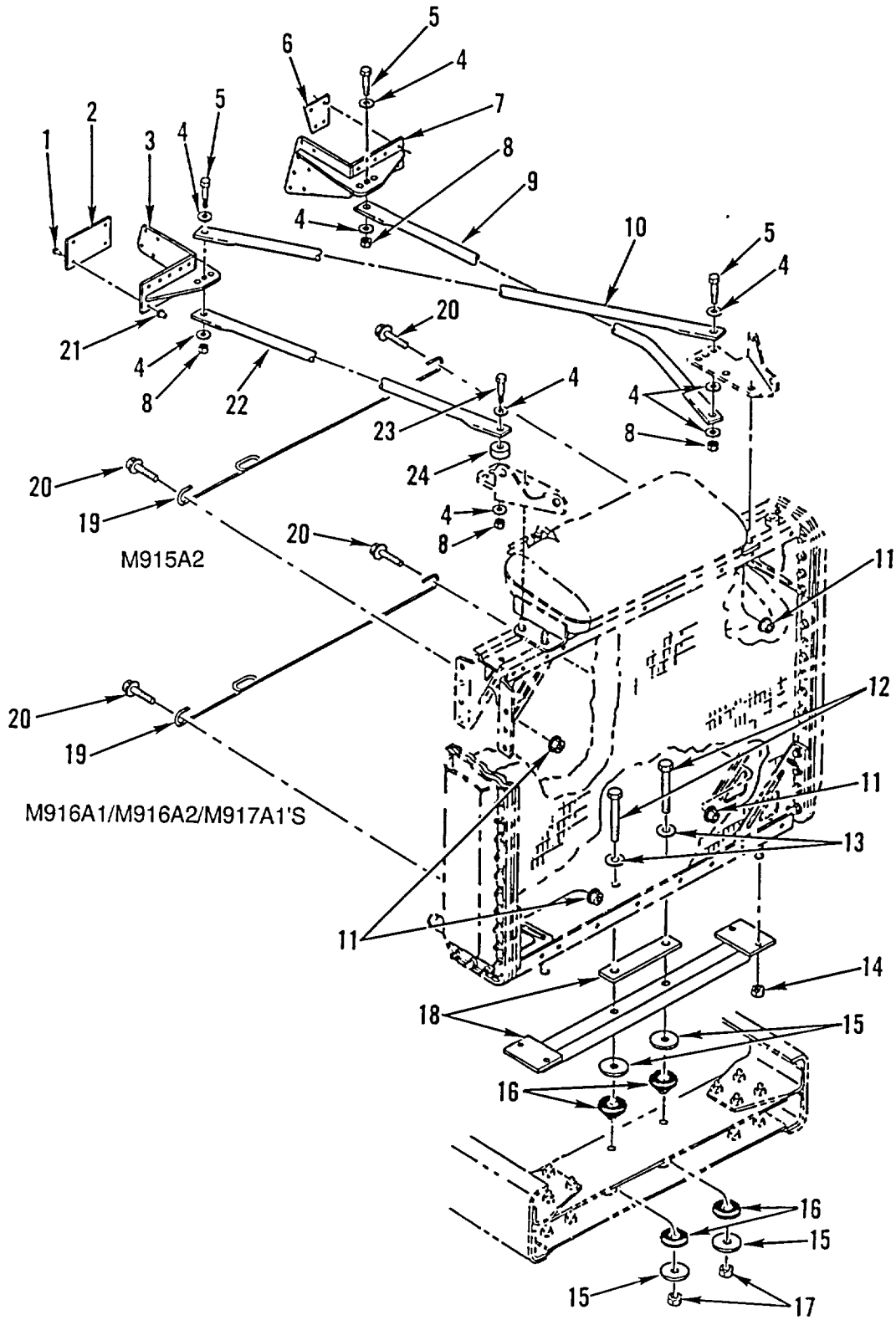

Figure 46. Radiator Mounting Hardware

SECTION II

TM 9-2320-363-24P

(1) ITEM NO	(2) SMR CODE	(3) NSN	(4) CAGEC	(5) PART NUMBER	(6) DESCRIPTION AND USABLE ON CODES (UOC)	(7) QTY
GROUP 05 COOLING SYSTEM GROUP 0501 RADIATOR, EVAPORATIVE COOLER, OR HEAT EXCHANGER FIG. 46 RADIATOR MOUNTING HARDWARE						
1	PAOZZ	5305012987333	19738	1901-0810	SCREW, TAPPING 1/4 INCH X 5/8	26
2	PFOZZ	5340013294108	64678	05-13022-000	PLATE, MOUNTING	1
3	PFOZZ	5340013293979	64678	A05-12793-001	BRACKET, ANGLE RIGHT	1
4	PAOZZ	5310011091977	19207	11628332-2	WASHER, FLAT 531 ID X 1.062 OD X .18 THK.....	9
5	PAOZZ	5305000712069	80204	B1821BH050C150N	SCREW, CAP, HEXAGON H 1/2-13UNC-2A X 1.500	3
6	PFOZZ	5340013294107	64678	05-12795-000	PLATE, MOUNTING.....	1
7	PFOZZ	5340013293978	64678	A05-12793-000	BRACKET, ANGLE LEFT	1
8	PAOZZ	5310002256993	96906	MS51922-33	NUT, SELF-LOCKING, HE 1/2-13UNC.....	4
9	PAOZZ	5340013294092	64678	05-13033-000	BRACKET, MOUNTING.....	1
10	PAOZZ	5340013294091	64678	05-12952-001	BRACKET, MOUNTING LEFT	1
11	PAOZZ	5310012055366	82465	32WLF51618	NUT, SELF-LOCKING, EX 5/16-18.....	2
12	PAOZZ	5305007329207	80204	B1821BH063C550N	SCREW, CAP, HEXAGON H 5/8-11UNC-2A X 5.500	2
13	PAOZZ	5310007208819	96906	MS15795-821	WASHER, FLAT 688 ID X 1.750 OD	2
14	PAOZZ	5310000874652	96906	MS51922-17	NUT, SELF-LOCKING, HE 3/8-16UNC.....	4
15	PAOZZ	5310011846477	76005	J-2049-54	WASHER, FLAT.	4
16	PAOZZ	5340013323584	64678	05-16070-000	MOUNT, RESILIENT	4
17	PAOZZ	5310002694040	96906	MS51922-49	NUT, SELF-LOCKING, HE 5/8-11UNC.....	2
18	PFOZZ	5340013294106	64678	A05-12792-000	PLATE, MOUNTING.	1
19	PFOZZ	5340013293719	64678	05-15274-000	HOLDER, SPRING	1
20	XDOZZ		73342	9421497	UOC:5A2, 6A1 BOLT, SELF-LOCKING 312-18UNC-2A X .639.....	1
21	PAOZZ	3120012987357	19738	1981-0800	UOC:5A2, 6A1 BUSHING, SLEEVE 1/4 INCH.....	26
22	PAOZZ	5340013294090	64678	05-12952-000	BRACKET, MOUNTING RIGHT.....	1
23	PAOZZ	5305000712070	80204	B1821BH050C175N	SCREW, CAP, HEXAGON H 1/2-13UNC-2A X 1.750	1
24	PFOZZ	5365013320913	64678	23-09331-050	SPACER, SLEEVE AL, .53 IN ID X 1.5 IN OD.....	1

END OF FIGURE

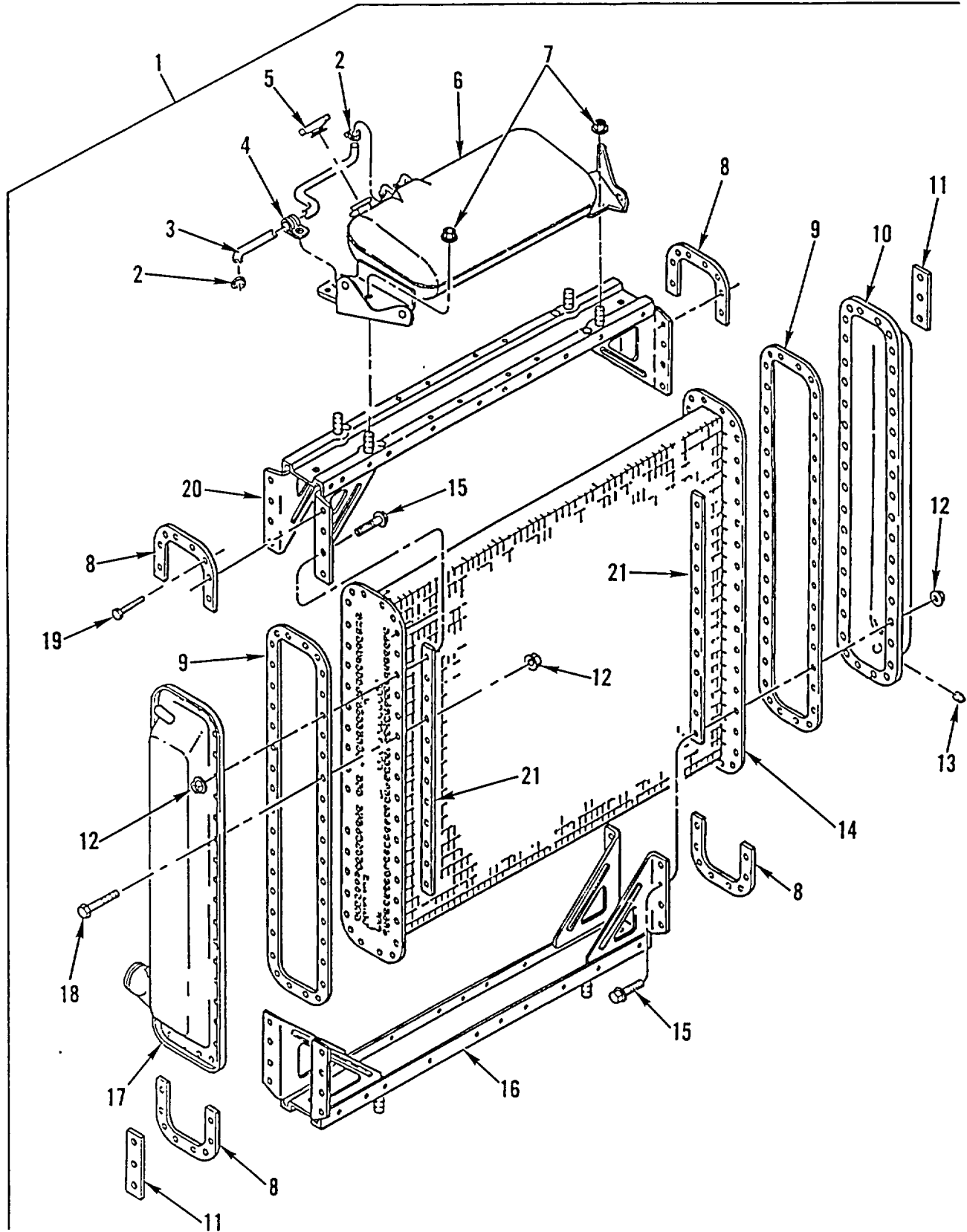

Figure 47. Radiator Assembly

SECTION II

TM 9-2320-363-24P

(1) ITEM NO	(2) SMR CODE	(3) NSN	(4) CAGEC	(5) PART NUMBER	(6) DESCRIPTION AND USABLE ON CODES (UOC)	(7) QTY
GROUP 0501 RADIATOR, EVAPORATIVE COOLER, OR HEAT EXCHANGER FIG. 47 RADIATOR ASSEMBLY						
1	PAOFF	2930013312987	64678	A05-15171-000	RADIATOR, ENGINE COO.....	1
2	PAOZZ	4730013316629	81646	5706	.CLAMP, HOSE	2
3	MOOZZ		64678	48-00081-038X24	.HOSE MAKE FROM CAGE 24161, PN	1
4	PAOZZ	5340013335993	18076	S464-G10	28430, 24 IN.....	1
5	PAOZZ	2930012226696	78225	AAX0615	.CLAMP, CIRCLE	1
6	PFFZZ	2930013311731	64678	05-15799-000	.CAP, FILLER OPENING	1
7	PAFZZ	5310012789527	82465	32WLF3816	.TANK, RADIATOR, OVERF	1
8	PFFZZ	5340013333003	64678	05-12295-000	.NUT, SELF-LOCKING, EX 3/8-16	4
9	PAFZZ	5330013296920	64678	05-12289-000	.PLATE, MOUNTING	4
10	PFFZZ	5430013318795	64678	A05-12991-000	.GASKET	2
11	PFFZZ	5340013321540	64678	05-12499-000	.TANK SECTION, FLUID	1
12	PAFZZ	5310012055366	82465	32WLF51618	.PLATE, MOUNTING	2
13	PAOZZ	4730011635002	19207	7735571	.NUT, SELF-LOCKING, EX 5/16-18	60
14	PFFZZ	2930013311858	50022	1-S-980301	.PLUG, PIPE	1
15	PAFZZ	5305013284387	64678	23-09744-150	.CORE, RADIATOR	1
16	PFFZZ	2930013330744	64678	A05-12959-003	.SCREW, CAP, HEXAGON H 5/16-18, CD	10
17	PFFZZ	5430013321373	64678	A05-12992-000	.RETAINER, RADIATOR	1
18	PAFZZ	5305013284386	64678	23-09744-100	.TANK SECTION, FLUID	1
19	XDFZZ		73342	9421497	.SCREW, CAP, HEXAGON H 5/16-18, CD	50
20	PFFZZ	2930013330743	64678	A05-12959-001	.BOLT, SELF-LOCKING 312-18UNC-2A X.....	20
21	PFFZZ	5340013321539	64678	05-12207-000	.639.....	1
					.RETAINER, RADIATOR.....	1
					.PLATE, MOUNTING.....	4

END OF FIGURE

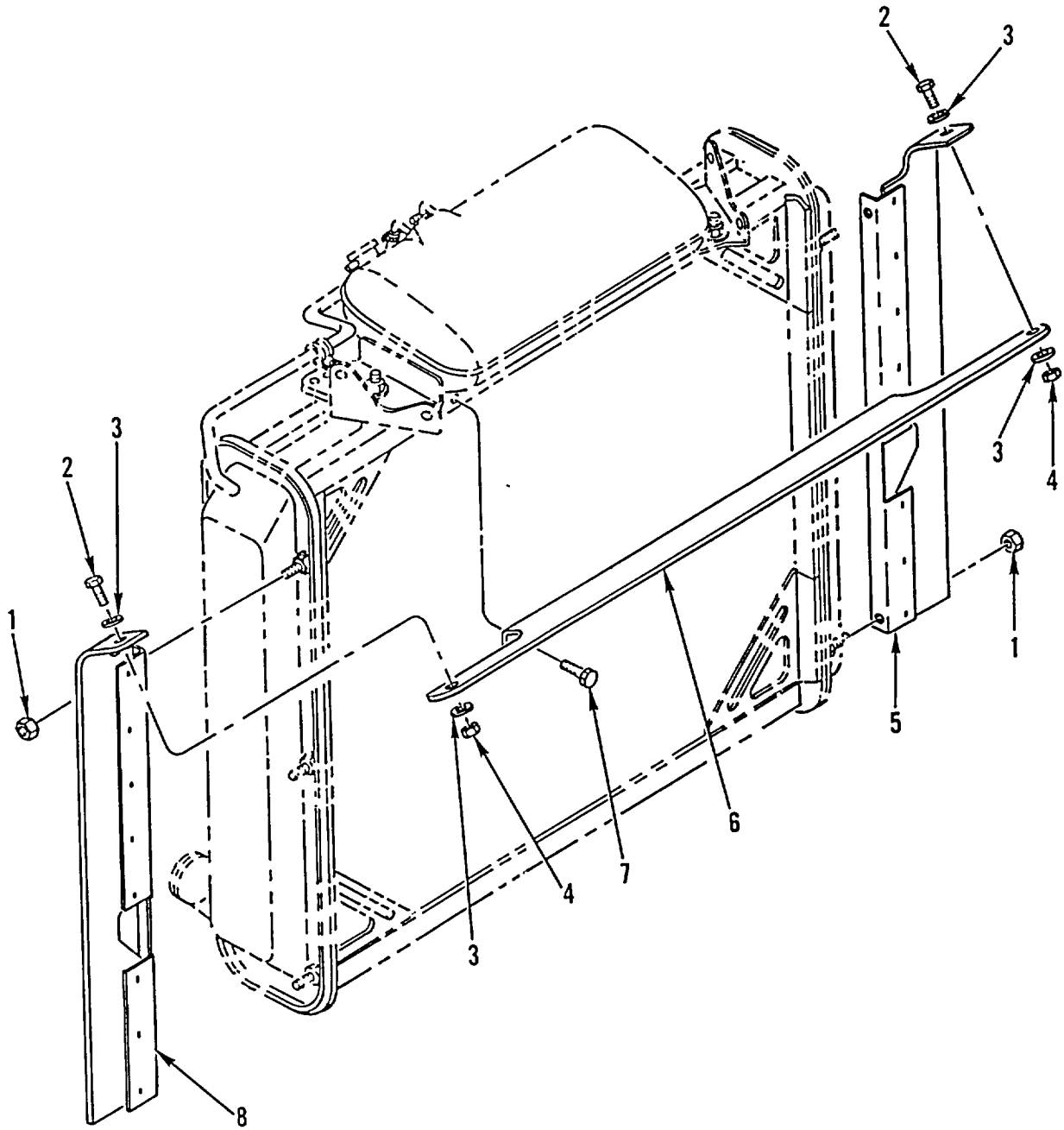

Figure 48. Air Recirculation Shield

SECTION II

(1) ITEM NO	(2) SMR CODE	(3) NSN	(4) CAGEC	(5) PART NUMBER	(6) DESCRIPTION AND USABLE ON CODES (UOC)	(7) QTY
-------------------	--------------------	------------	--------------	-----------------------	--	------------

GROUP 0502 COWLING, DEFLECTORS, AIR
DUCTS, SHROUDS, ETC.
FIG. 48 AIR RECIRCULATION SHIELD

1	PAOZZ	5310013293697	64678	23-10340-131	NUT, PLAIN, ASSEMBLED 5/16-18	6
2	PAOZZ	5305002253843	80204	B1821BH025C100N	SCREW, CAP, HEXAGON H 1/4-20UNC-2A X 1.000	2
3	PAOZZ	5310013323254	70655	2333	WASHER, FLAT 1/4 ID X 1 1/4 OD X .05 THK.....	4
4	PAOZZ	5310000881251	96906	MS51922-1	NUT, SELF-LOCKING, HE 1/4-20UNC	2
5	PFOZZ	5330013293758	64678	A05-15175-000	SEAL, PLAIN LEFT	1
6	PFOZZ	5330013294059	64678	A05-15179-000	SEAL, NONMETALLIC SP	1
7	PAOZZ	5305011373938	96906	MS51871-3	SCREW, TAPPING	4
8	PFOZZ	5330013294060	64678	A05-15175-001	SEAL, NONMETALLIC SP RIGHT	1

END OF FIGURE

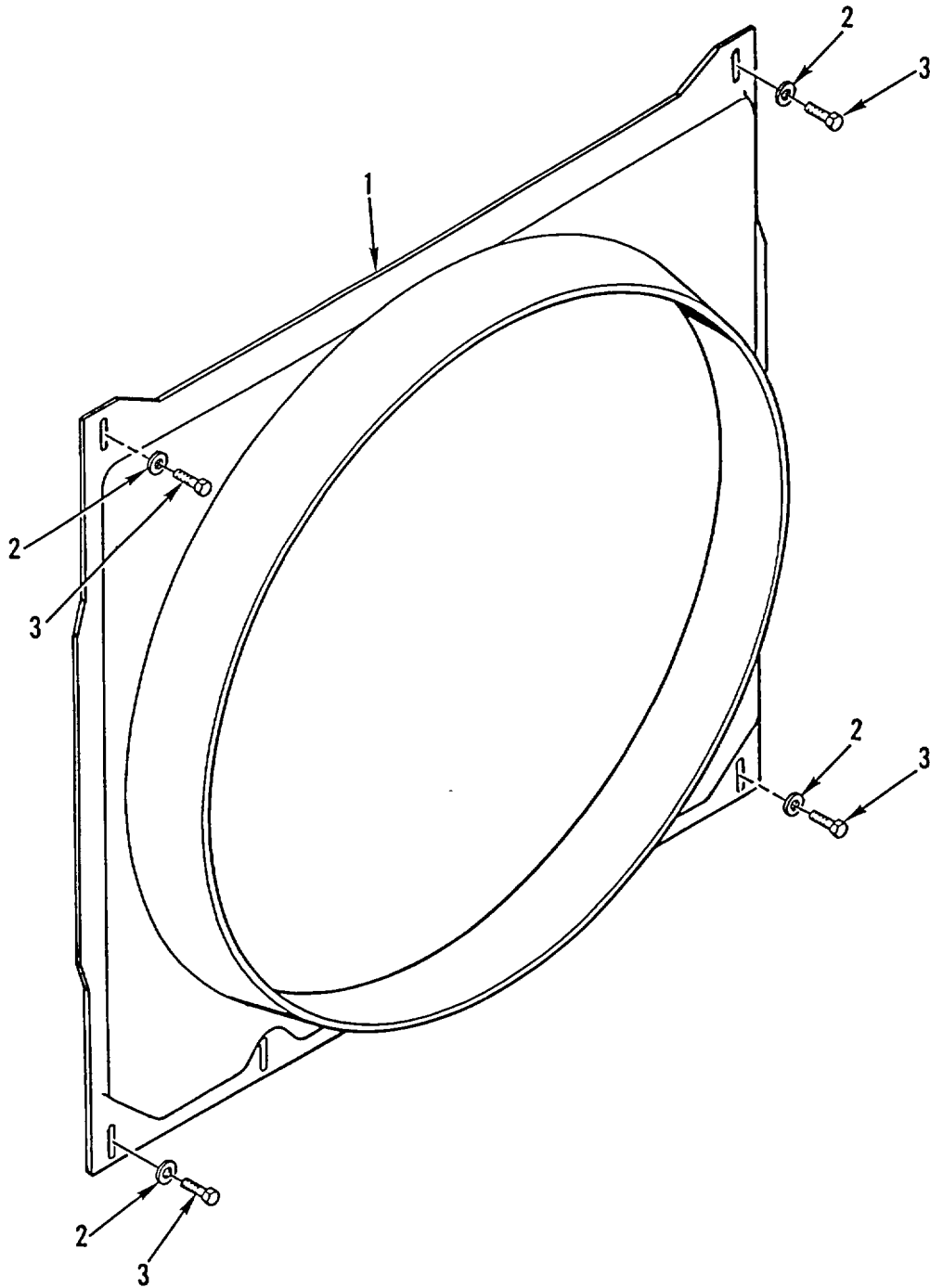

Figure 49. Fan Shroud

SECTION II

(1) ITEM NO	(2) SMR CODE	(3) NSN	(4) CAGEC	(5) PART NUMBER	(6) DESCRIPTION AND USABLE ON CODES (UOC)	(7) QTY
					GROUP 0502 COWLING, DEFLECTORS, AIR DUCTS, SHROUDS, ETC. FIG. 49 FAN SHROUD	
1	PAOZZ	2930013299900	64678	681 505 21 55	SHROUD, FAN, RADIATOR	1
2	PAOZZ	5310013323254	70655	2333	WASHER, FLAT 1/4 ID X 1 1/4 OD X..... .05 THK.....	4
3	PAOZZ	5305011373938	96906	MS51871-3	SCREW, TAPPING	4
					END OF FIGURE	

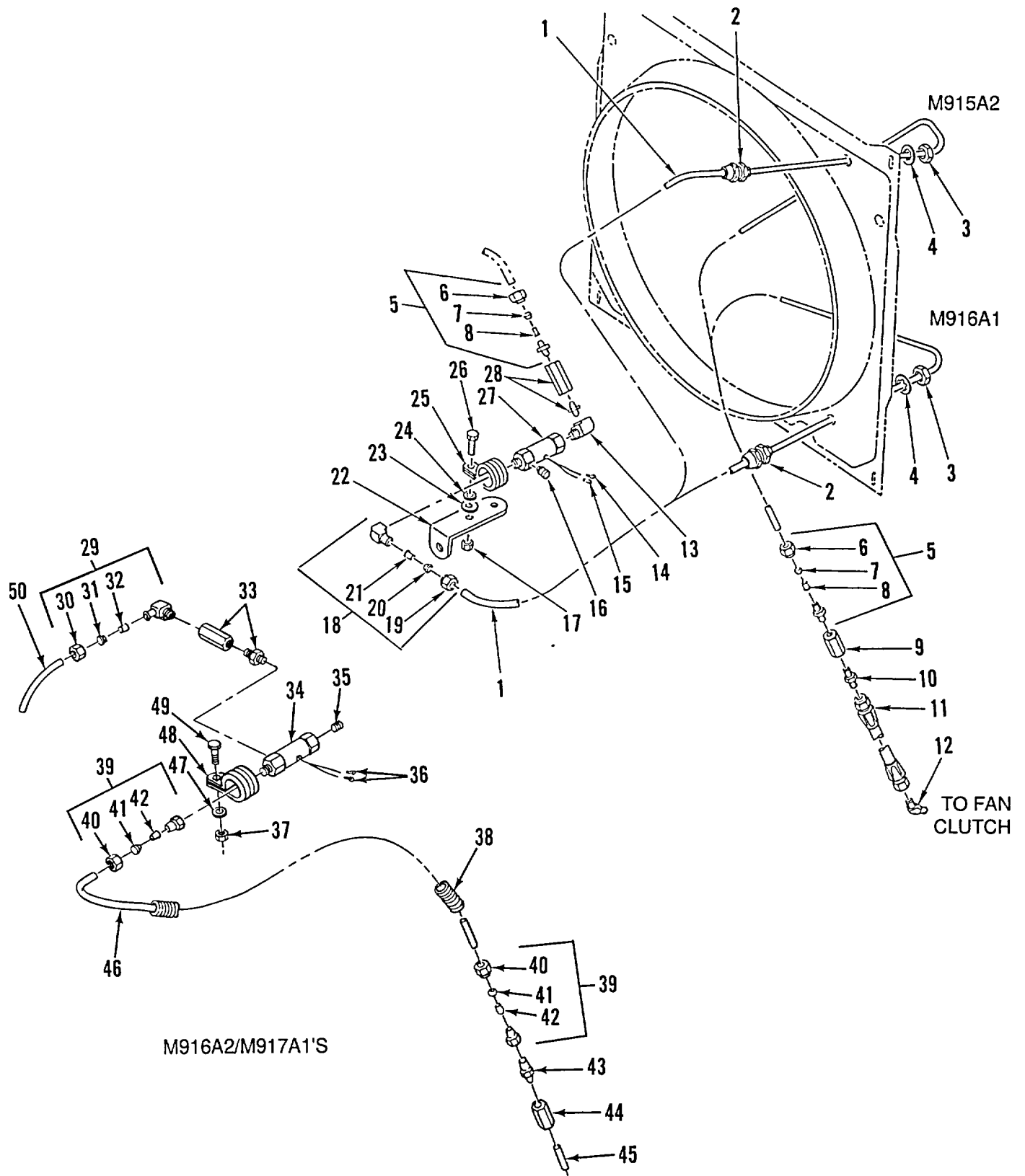

Figure 50. Shutter and Fan Plumbing

SECTION II

(1) ITEM NO	(2) SMR CODE	(3) NSN	(4) CAGEC	(5) PART NUMBER	(6) DESCRIPTION AND USABLE ON CODES (UOC)	(7) QTY
GROUP 0503 WATER MANIFOLD, HEADERS, THERMOSTATS, AND HOUSING GASKET FIG. 50 SHUTTER AND FAN PLUMBING						
1	MOOZZ		64678	48-00100-010X10	TUBE, REINF, NYLON MAKE FROM CAGE 61424, PN PFT-4A BLACKX1300, 10 FT..... UOC:5A2, 6A1	1
2	PAOZZ	5935013285345	64678	SLN9	CONNECTOR BODY, RECE UOC:5A2, 6A1	1
3	PAOZZ	5310013302006	64678	23-11806-000	NUT, PLAIN, HEXAGON 3/8-18NPS..... UOC:5A2, 6A1	1
4	PAOZZ	5310008094058	96906	MS27183-10	WASHER, FLAT 281 ID X .625 OD X..... .065 THK..... UOC:5A2, 6A1	1
5	PAOZZ	4730010554017	79470	1468X4	ADAPTER, STRAIGHT, PI.....	2
6	PAOZZ	4730010486968	93061	61NTA-4	.NUT, TUBE COUPLING.....	1
7	PAOZZ	4730010486358	93061	60NTA-4	.SLEEVE, COMPRESSION	1
8	PAOZA	4730010577109	93061	63NTA-4	.INSERT, TUBE FITTING.....	1
9	PAOZZ	4730002871614	93061	207P-2	COUPLING, PIPE.....	1
10	PAOZZ	4730009003296	07295	100740	ADAPTER, STRAIGHT, PI.....	1
11	PAOZZ	4720013643379	64678	A23-02232-012	HOSE ASSEMBLY, NONME UOC:5A2, 6A1	1
12	PAOZZ	4730013644413	93061	VS159F-4-2	ELBOW, PIPE TO BOSS UOC:5A2, 6A1	1
13	PAOZZ	4730013294981	93061	VS2202 P2-2	ELBOW, PIPE UOC:5A2, 6A1	1
14	PAOZZ	5940013291096	77060	12004435	TERMINAL, LUG.....	1
15	PAOZZ	5940001071481	77060	2973849	TERMINAL, LUG..... UOC:5A2, 6A1	1
16	PAOZZ	4730005913405	83299	0156301-00	FITTING, LUBRICATION	1
17	PAOZZ	5310000881251	96906	MS51922-1	NUT, SELF-LOCKING, HE 1/4-20UNC..... UOC:5A2, 6A1	1
18	PAOZZ	4730011131791	93061	270NTA-4-2	ELBOW, PIPE TO TUBE..... UOC:5A2, 6A1	1
19	PAOZZ	4730010486968	93061	61NTA-4	.NUT, TUBE COUPLING..... UOC:5A2, 6A1	1
20	PAOZZ	4730010486358	93061	60NTA-4	.SLEEVE, COMPRESSION	1
21	PAOZA	4730010577109	93061	63NTA-4	.INSERT, TUBE FITTING..... UOC:5A2, 6A1	1
22	PFOZZ	5340013284367	64678	23-09130-000	BRACKET, ANGLE 4 IN..... UOC:5A2, 6A1	1
23	PAOZZ	5310005847799	96906	MS15795-822	WASHER, FLAT 822 ID X 1.469 OD UOC:5A2, 6A1	1
24	PAOZZ	5310005434385	96906	MS35333-46	WASHER, LOCK 5/8 NOM SIZE UOC:5A2, 6A1	1
25	PAOZZ	5340013317277	18076	S464-G12	CLAMP, LOOP.....	1
26	PAOZZ	5305000680502	96906	MS90725-6	SCREW, CAP, HEXAGON H 1/4-20 UNC X..... .750..... UOC:5A2, 6A1	1
27	PAOZZ	4810013299817	78528	051-4	VALVE, SOLENOID UOC:5A2, 6A1	1

SECTION II

TM 9-2320-363-24P

(1) ITEM NO	(2) SMR CODE	(3) NSN	(4) CAGEC	(5) PART NUMBER	(6) DESCRIPTION AND USABLE ON CODES (UOC)	(7) QTY
28	PAOZZ	4330013300672	75418	1020-05708-01	FILTER, FLUID UOC:5A2, 6A1	1
29	PAOZZ	4730010554013	93061	269NTA-4-2	ELBOW, PIPE TO TUBE DDEC III ONLY UOC:6A2, 7E1	1
30	PAOZZ	4730010486968	93061	61NTA-4	.NUT, TUBE COUPLING DDEC III ONLY UOC:6A2, 7A1, 7E1	1
31	PAOZZ	4730010486358	93061	60NTA-4	.SLEEVE, COMPRESSION, DDEC III ONLY UOC:6A2, 7A1, 7E1	1
32	PAOZA	4730010577109	93061	63NTA-4	.INSERT, TUBE FITTING DDEC III ONLY UOC:6A2, 7A1, 7E1	1
33	PAOZZ	2940013920417	64678	GTD 5050	FILTER ELEMENT, INTA DDEC III ONLY UOC:6A2, 7A1, 7E1	1
34	PAOZZ	4810014410851	64678	A06-21064-000	VALVE, SOLENOID DDEC III ONLY UOC:6A2, 7A1, 7E1	1
35	PAOZZ	4730005913405	83299	0156301-00	FITTING, LUBRICATION	1
36	PAOZZ	5940013291096	77060	12004435	TERMINAL, LUG	1
37	PAOZZ	5310007320558	96906	MS51967-8	NUT, PLAIN, HEXAGON 3/8-16UNC, DDEC III ONLY..... UOC:6A2, 7A1, 7E1	1
38	MFOZZ		64678	48-02217-025X5	CONDUIT, NONMETALLIC MAKE FROM BULK..... PN: 64498R (77060), DDEC III ONLY UOC:6A2, 7A1, 7E1	1
39	PAOZZ	4730010887502	81343	4-2-100103BA	ADAPTER, STRAIGHT, PI DDEC III ONLY..... UOC:6A2, 7A1, 7E1	2
40	PAOZZ	4730010486968	93061	61NTA-4	.NUT, TUBE COUPLING DDEC III ONLY UOC:6A2, 7A1, 7E1	1
41	PAOZZ	4730010486358	93061	60NTA-4	.SLEEVE, COMPRESSION, DDEC III ONLY UOC:6A2, 7A1, 7E1	1
42	PAOZA	4730010577109	93061	63NTA-4	.INSERT, TUBE FITTING DDEC III ONLY UOC:6A2, 7A1, 7E1	1
43	PAOZZ	4730009003296	07295	100740	ADAPTER, STRAIGHT, PI	1
44	PAOZZ	4730002871614	93061	207P-2	COUPLING, PIPE	1
45	PAOZZ	4730014409431	64678	23-09219-014	NIPPLE, PIPE 1/8-27X3 IN UOC:6A2, 7A1, 7E1	1
46	MFOZZ		64678	48-00100-010X5	TUBING, NYLON, 1/4" MAKE FROM BULK..... PN: PFT-4A BLACKX1300 (61424) DDEC III ONLY..... UOC:6A2, 7A1, 7E1	1
47	PAOZZ	5310007737618	96906	MS15795-814	WASHER, FLAT 3/8 INCH, DDEC III ONLY UOC:6A2, 7A1, 7E1	1
48	PAOZZ	5340013317277	18076	S464-G12	CLAMP, LOOP	1
49	PAOZZ	5305007813930	80204	B1821BH038C475N	SCREW, CAP, HEXAGON H 3/8-16 UNC X 4.75 GR 8, DDEC III ONLY..... UOC:6A2, 7A1, 7E1	1
50	MFOZZ		64678	48-00100-010X15	TUBING, NYLON, 1/4" MAKE FROM BULK..... PN: PFT-4A BLACKX1300 (61424) DDEC III..... UOC:6A2, 7A1, 7E1	1

END OF FIGURE

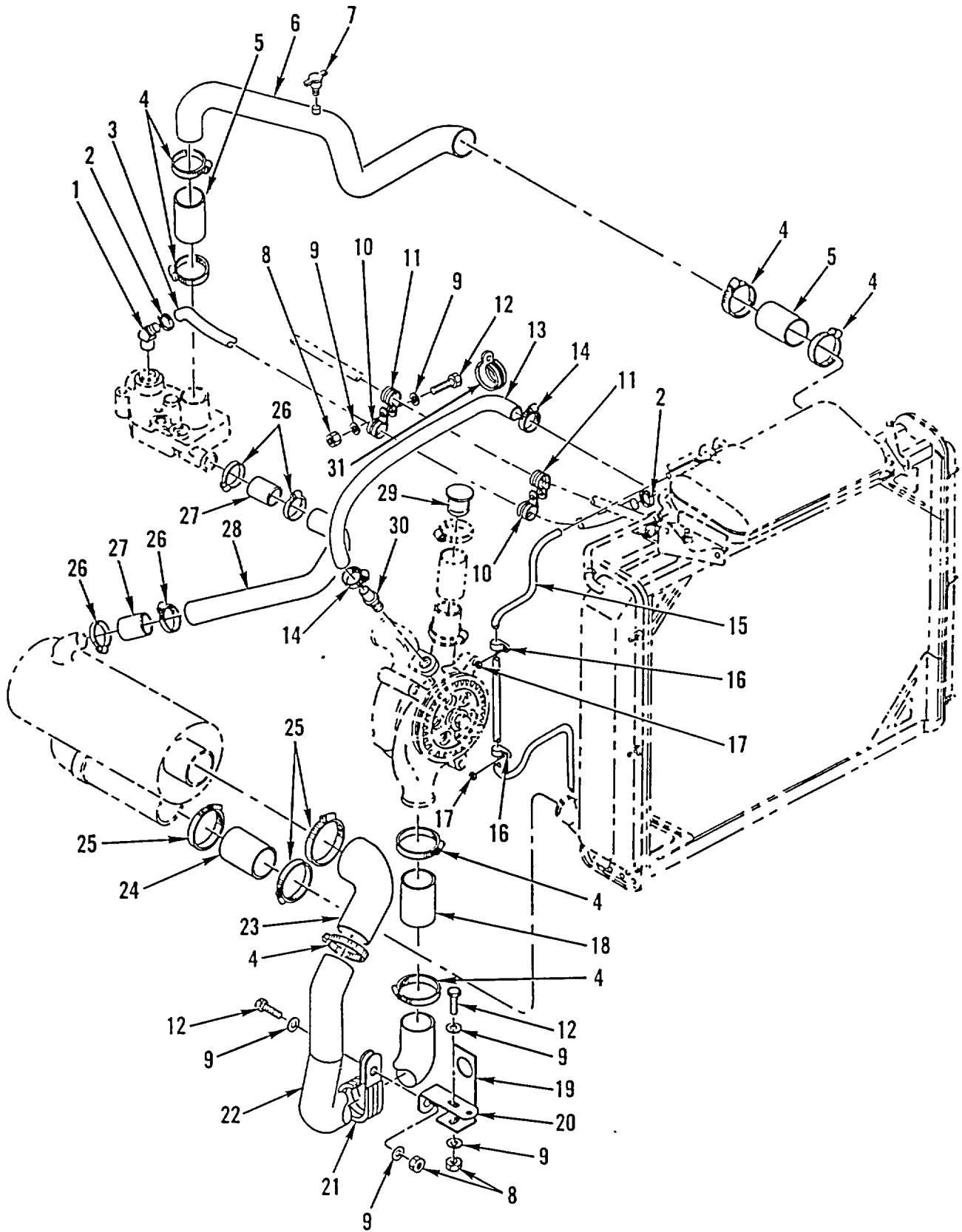
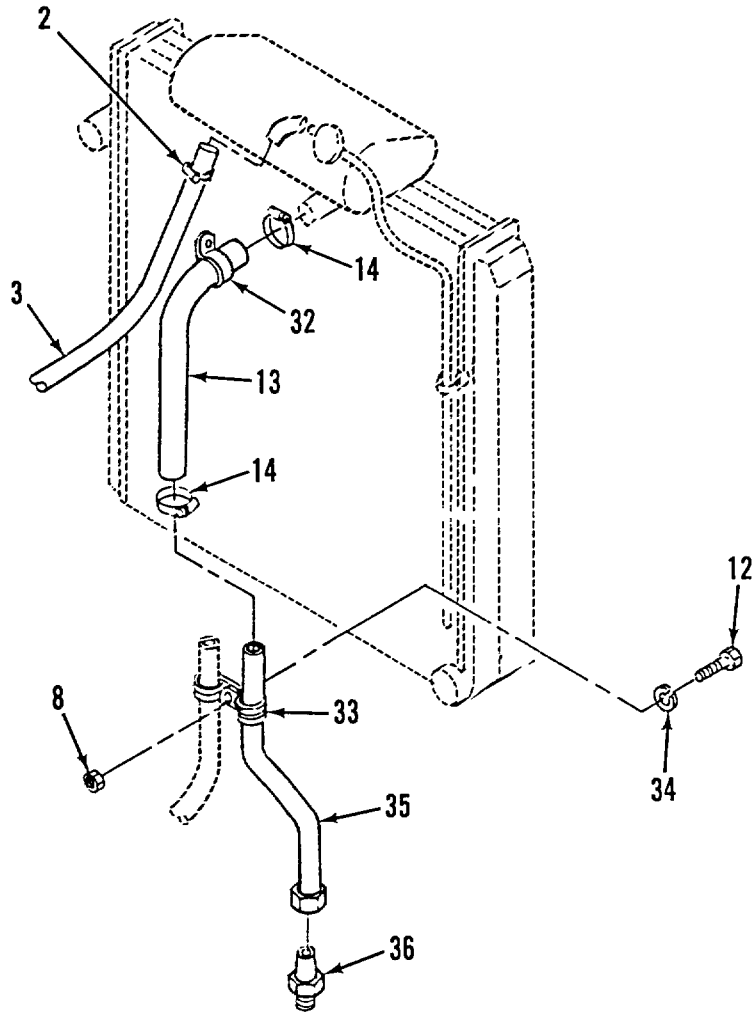

Figure 51. Radiator Piping (Sheet 1 of 2)



M916A2/M917A1'S

Figure 51. Radiator Piping (Sheet 2 of 2)

SECTION II

TM 9-2320-363-24P

(1) ITEM NO	(2) SMR CODE	(3) NSN	(4) CAGEC	(5) PART NUMBER	(6) DESCRIPTION AND USABLE ON CODES (UOC)	(7) QTY
GROUP 0503 WATER MANIFOLD, HEADERS, THERMOSTATS, AND HOUSING GASKET FIG. 51 RADIATOR PIPING						
1	PAOZZ	4730013312844	88763	VSHE1 45 6B	ELBOW, PIPE TO HOSE	1
2	PAOZZ	4730012756421	05411	B28H	CLAMP, HOSE.....	2
3	MOOZZ		64678	05-12539-043	HOSE, STRAIGHT MAKE FROM CAGE 24161.....	1
4	PFOZZ	4730011457351	66295	40KS3	PN 28430, 43 IN	
4	PAOZZ	4730014396613	7Z588	B9223-0269B	CLAMP, HOSE.....	7
5	MOOZZ		64678	05-09562-006	UOC:5A2, 6A1 CLAMP, HOSE.....	7
6	PAOZZ	4710013316720	64678	A05-12855-000	UOC:6A2, 7A1, 7E1	
7	PAOZZ	4820007529040	93061	DC604-2	HOSE, STRAIGHT MAKE FROM CAGE 24161.....	2
8	PAOZZ	5310000881251	96906	MS51922-1	PN 24240, 6 IN	
9	PAOZZ	5310008094058	96906	MS27183-10	TUBE ASSEMBLY, METAL	1
10	PAOZZ	5340013317277	18076	S464-G12	COCK, DRAIN	1
11	PAOZZ	5340013335993	18076	S464-G10	NUT, SELF-LOCKING, HE 1/4-20UNC,	5
12	PAOZZ	5305002253843	80204	B1821BH025C100N	QTY=4, 5A2, 6A1, QTY. = 5 6A2, 7A1'S	
13	MOOZZ		64678	05-12538-036	WASHER, FLAT 281 ID X .625 OD X.....	8
13	MOOZZ		64678	05-12538-028	.065 THK.....	
14	PAOZZ	4730002782523	81646	6720	CLAMP, LOOP	2
14	PAOZZ	4730014414956	7Z588	CT 9416	CLAMP, CIRCLE	2
15	MOOZZ		64678	48-02014-008X48	SCREW, CAP, HEXAGON H1/4-20UNC-2A X.....	4
16	PAOZZ	5340013366531	18076	S630G-6	1.000 QTY 4 5 A2, 6A1 QTY 5 6A2, 7A1'S	
17	PAOZZ	5310012055366	82465	32WLF51618	HOSE MAKE FROM CAGE 24161, PN 4230-.....	1
18	MOOZZ		64678	05-09562-005	0174, 36 IN.....	
19	PFOZZ	5340013284370	64678	05-15353-000	UOC:5A2, 6A1	
20	PFOZZ	5340013284371	64678	23-09130-002	HOSE MAKE FROM CAGE 24161, PN 4230-.....	1
21	PAOZZ	5340013459886	18076	S219-G40	0174, 28 IN.....	
22	PAOZZ	4710014108089	64678	A05-15477-000	UOC:6A2, 7A1, 7E1	
23	PAOZZ	4720013300806	64678	681 501 22 82	CLAMP, HOSE.....	2
24	MOOZZ		64678	05-09564-008	UOC:5A2, 6A1	
25	PAOZZ	4730013262939	81646	5748	HOSE MAKE FROM CAGE 24161, PN 4251-.....	1
25	PAOZZ	4730014395343	7Z588	B9223-0325B	0125, 48 IN.....	
					CLAMP, LOOP	2
					NUT, SELF-LOCKING, EX 5/16-18	2
					HOSE, NPRN MAKE FROM CAGE 24161, PN.....	1
					24244, 5 IN	
					BRACKET, ANGLE	1
					BRACKET, ANGLE 4 IN	1
					CLAMP, LOOP 1.625 IN, 2 TUBES	1
					TUBE, BENT, METALLIC	1
					HOSE, PREFORMED	1
					HOSE, NEOPRENE MAKE FROM CAGE 24161,	1
					P/N 24248, 8 IN	
					CLAMP, HOSE	3
					UOC:5A2, 6A1	
					CLAMP, HOSE	3
					UOC:6A2, 7A1, 7E1	

SECTION II

TM 9-2320-363-24P

(1) ITEM NO	(2) SMR CODE	(3) NSN	(4) CAGEC	(5) PART NUMBER	(6) DESCRIPTION AND USABLE ON CODES (UOC)	(7) QTY
26	PAOZZ	4730012756421	05411	B28H	CLAMP, HOSE..... UOC:5A2, 6A1	4
26	PAOZZ	4730014394483	7Z588	B9223-0200B	CLAMP, HOSE UOC:6A2, 7A1, 7E1	4
27	MOOZZ		64678	05-15224-004	HOSE, RUBBER MAKE FROM CAGE 24161 PN 24228, 4 IN, QTY=2 5A2, 6A1, QTY=1 6A2, 7A1, 7E1	2
27	PBOZZ	4720014350398	64678	680 501 55 82	HOSE, PREFORMED..... UOC:6A2, 7A1, 7E1	1
28	PAOZZ	4710013298829	64678	05-15223-000	PIPE, BENT, METALLIC	1
28	PAOZZ	4710014395408	64678	05-16638-000	TUBE, BENT, METALLIC	1
29	PAOZZ	5340013637165	64678	05-15620-000	PLUG, PROTECTIVE, DUS	1
30	PAOZZ	4730013458904	93061	125HBL-16-16	ADAPTER, STRAIGHT, PI..... UOC:5A2, 6A1	1
31	PAOZA	5340014390816	64678	23-09528-076	CLAMP, LOOP..... UOC:6A2, 7A1, 7E1	1
32	PAOZZ	5340013487014	18076	S464-G20	CLAMP, LOOP ID = 1.250 INS	1
33	PAOZZ	5340012530128	01276	900729-24	CLAMP, LOOP ID = 1 IN	2
34	PAOZZ	5310000453296	96906	MS35338-43	WASHER, LOCK 1/4 IN	1
35	PAOZZ		64678	A05-16317-000	TUBE, BENT, METALLIC	1
36	PAOZZ		93061	VS0103-16-16	ADAPTER, STRAIGHT, PI..... UOC:6A2, 7A1, 7E1	1

END OF FIGURE

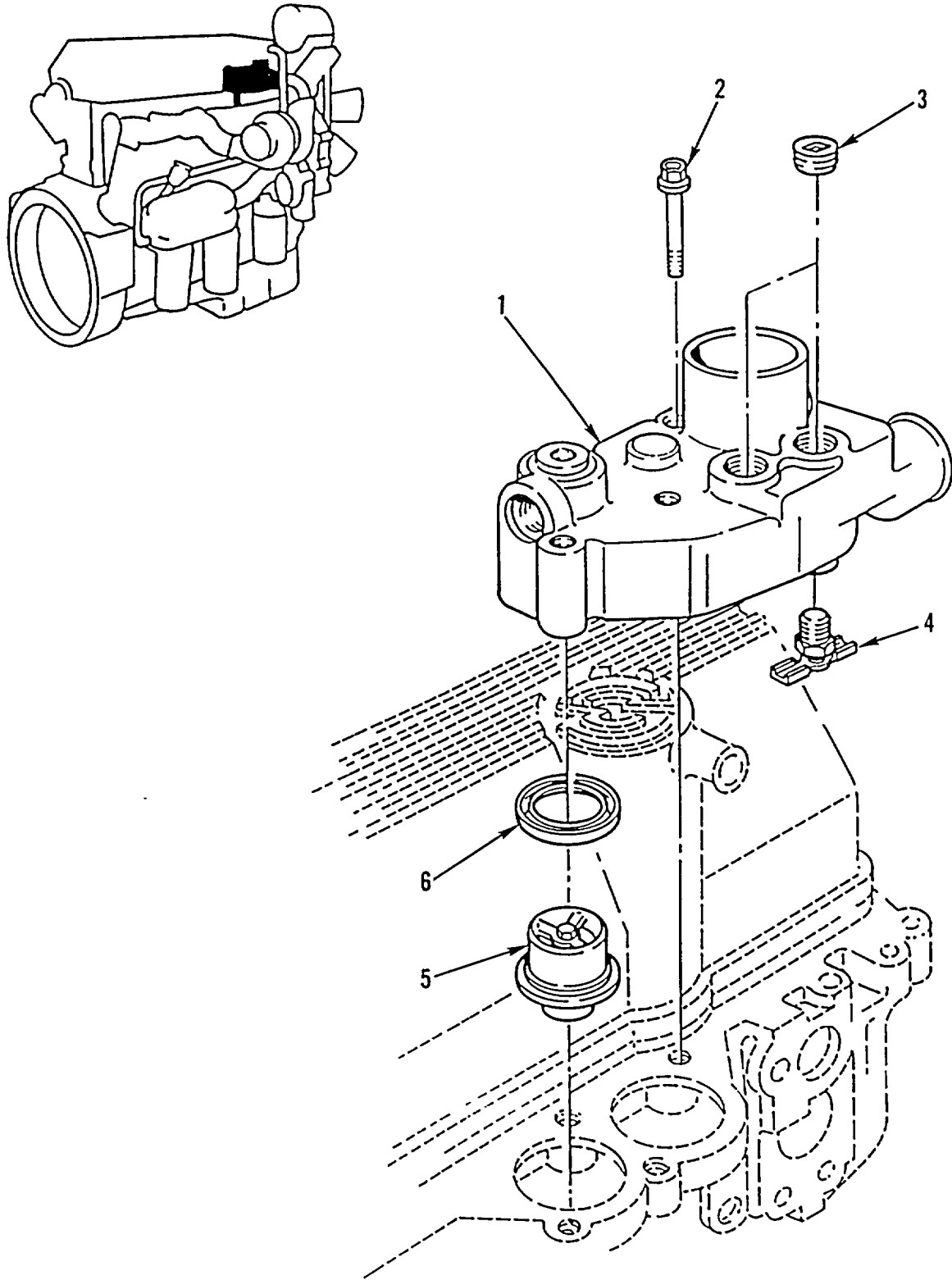

Figure 52. Thermostat Cover and Thermostat

SECTION II

TM 9-2320-363-24P

(1) ITEM NO	(2) SMR CODE	(3) NSN	(4) CAGEC	(5) PART NUMBER	(6) DESCRIPTION AND USABLE ON CODES (UOC)	(7) QTY
					GROUP 0503 WATER MANIFOLD, HEADERS, THERMOSTATS, AND HOUSING GASKET FIG. 52 THERMOSTAT COVER AND THERMOSTAT	
1	PAOZZ	2930013192777	72582	8929728	WATER OUTLET, ENGINE	1
2	PAOZZ	5305013380428	72582	23505050	SCREW, CAP, HEXAGON H M10 X 1.5 X 85- 6G, GR8	4
3	PFOZZ	4730011883492	72582	8923313	PLUG, PIPE	2
4	PAOZZ	4820011326317	72582	8924140	COCK, DRAIN	1
5	PAOZZ	6620013209060	78493	4R313	THERMOSTAT, FLOW CON	2
6	PAOZZ	5330002466380	58312	3S9643-00	SEAL, PLAIN ENCASED PART OF KIT P/N 23512691	2

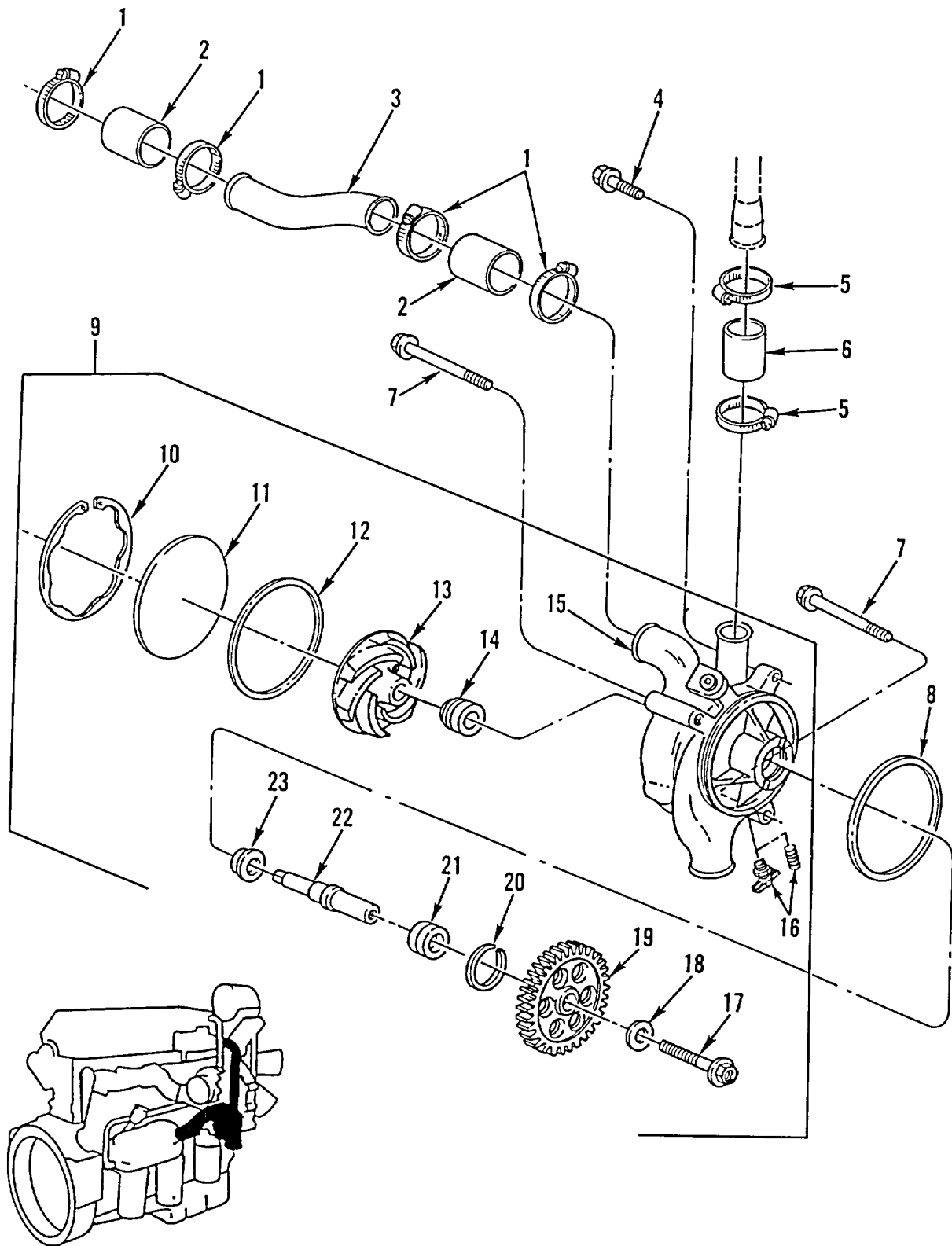

Figure 53. Water Pump Assembly

SECTION II

TM 9-2320-363-24P

(1) ITEM NO	(2) SMR CODE	(3) NSN	(4) CAGEC	(5) PART NUMBER	(6) DESCRIPTION AND USABLE ON CODES (UOC)	(7) QTY
GROUP 0504 WATER PUMP FIG. 53 WATER PUMP ASSEMBLY						
1	PFOZZ	4730009086292	96906	MS35842-14	CLAMP, HOSE.....	4
2	PAOZZ	4720011000740	01276	FC352-28	HOSE, NONMETALLIC	2
3	PFOZZ	4710013224978	72582	23505899	TUBE, BENT, METALLIC	1
4	XDOZZ		72582	11509523	SCREW, CAP, HEXAGON H M10 X 1.5 X 55-.....	1
					6G, GR10.9, FLANGE HD	
5	PAOZZ	4730009098627	01276	FF9311-36	CLAMP, HOSE.....	2
6	PAOZZ	4720011000740	72582	8929875	HOSE, NONMETALLIC	1
7	PAOZZ	5305013228772	72582	11509527	SCREW, CAP, HEXAGON H M10 X 1.5 X.....	2
					155-6G, GR1 0.9	
8	PAOZZ	5330013218616	72582	23520377	GASKET PART OF KIT P/N 23509105	1
9	PAOFF	2930013175520	72582	23505895	PUMP, COOLING SYSTEM.....	1
					UOC:5A2, 6A1	
9	PBOFF	2930014357191	72582	23518215	PUMP, COOLING SYSTEM USED ON SERIAL	1
					# 6R-280813 AND ABOVE	
10	PAFZZ	5325011666633	72582	8922407	.RING, RETAINING	1
11	PAFZZ	5340011664444	72582	8922383	.COVER, ACCESS	1
12	PAFZZ	5330010580281	72582	5101160	.SEAL	1
13	PAFZZ	2930013229278	72582	23507913	.IMPELLER, PUMP, CENTR	1
					UOC:5A2, 6A1	
13	XDFZZ		72582	23517913	.IMPELLER, PUMP, CENTR USED ON PUMP	1
					ASSY 23518215.....	
					UOC:6A2, 7A1, 7E1	
14	KFFZZ		92892	285756-3	.SEAL, WATER PUMP PART OF KIT P/N.....	1
					23509105.....	
					UOC:5A2, 6A1	
14	PAFZA	5330014422860	72582	23519204	.SEAL, PLAIN USED ON PUMP ASSY.....	1
					23518215.....	
					UOC:6A2, 7A1, 7E1	
15	XAFZZ		72582	23505894	.BODY, WATER PUMP	1
					UOC:5A2, 6A1	
15	XAFZZ		72582	23517027	.BODY, WATER PUMP USE ON PUMP ASSY.....	1
					23518215.....	
					UOC:6A2, 7A1, 7E1	
16	PAOZZ	4820011326317	72582	8924140	.COCK, DRAIN	1
					UOC:5A2, 6A1	
16	PAFZZ	4730013197471	72582	8929594	.PLUG, PIPE USED ON PUMP ASSY.....	1
					23518215 IN PLACE OF DRAIN COCK.....	
17	PAFZZ	5305013207154	72582	23509520	.SCREW, CAP, HEXAGON H M12 X 1.75 X.....	1
					50-6G, GR1 0.9	
18	PAFZZ	5310005214534	65282	380166	.WASHER, FLAT	1
19	PFFZZ	3020013229234	72582	72582	23505910 .GEAR, SPUR.	1
20	KFFZZ		72582	8929427	.RING, SNAP ROUND PART OF KIT P/N	1
					23509105.....	
21	KFFZZ		60038	A- 46221	.BEARING, ASM W/CONE PART OF KIT P/N.....	1
					23509105.....	
22	PAFZZ	3040013233261	72582	23505896	.SHAFT, SHOULDERED.....	1
23	KFFZZ		81722	V4458VG	.SEAL, OIL WAT PUMP PART OF KIT P/N.....	1
					23509105.....	

END OF FIGURE

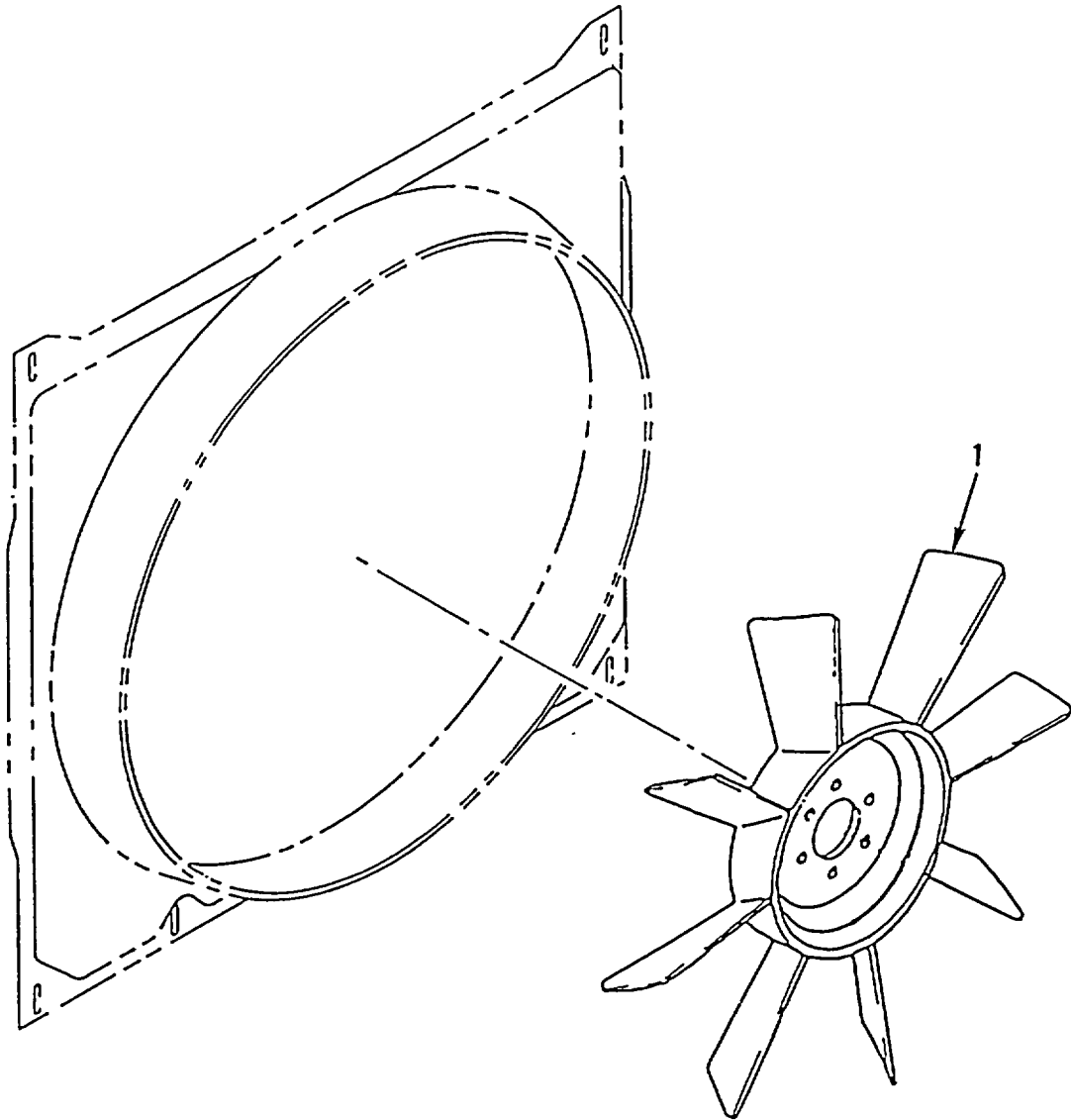

Figure 54. Fan Impeller

SECTION II

TM 9-2320-363-24P

(1) ITEM NO	(2) SMR CODE	(3) NSN	(4) CAGEC	(5) PART NUMBER	(6) DESCRIPTION AND USABLE ON CODES (UOC)	(7) QTY
					GROUP 0505 FAN ASSEMBLY FIG. 54 FAN IMPELLER	
1	PAOZZ	4140013302466	75418	4035-38164-80	IMPELLER, FAN, AXIAL 8 BLADE FAN NOT..... INTERCHANGEABLE WITH NEW 9 BLADE FAN UOC:5A2, 6A1	1
1	PAOZZ	2930014411358	75418	4035-41392-01	IMPELLER, FAN, AXIAL 9 BLADES NOT..... INTERCHANGEABLE WITH OLD 8 BLADE FAN. UOC:6A2, 7A1, 7E1	1
					END OF FIGURE	

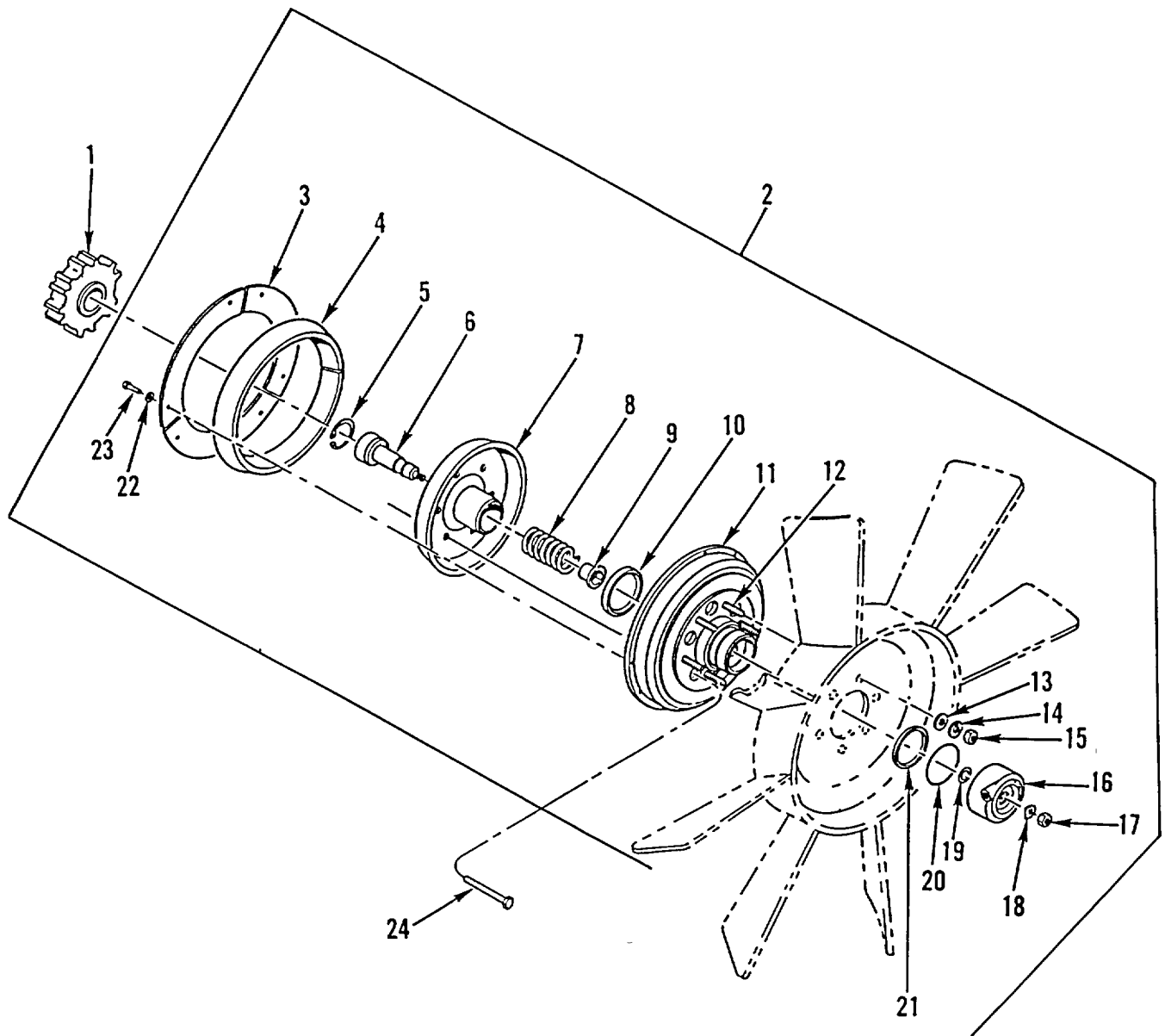

Figure 55. Fan Clutch and Drive (M915A2, M916A1)

SECTION II						
(1)	(2)	(3)	(4)	(5)	(6)	(7)
ITEM NO	SMR CODE	NSN	CAGEC	PART NUMBER	DESCRIPTION AND USABLE ON CODES (UOC)	QTY
GROUP 0505 FAN ASSEMBLY FIG. 55 FAN CLUTCH AND DRIVE (M915A2, M916A1)						
1	PAOZZ	5365013326547	64678	01-14574-100	SPACER, PLATE..... UOC:5A2, 6A1	1
2	PBOFF	2930013316660	75418	10900-8000-01	CLUTCH, FAN, ENGINE UOC:5A2, 6A1	1
3	PAFZZ	5340013319610	75418	4073-38444-01	.PLATE, MOUNTING UOC:5A2, 6A1	3
4	KFFZZ		75418	4026-36900-01	.LINING, PIECE, 1 PART OF KIT P/N 1033..... -05435-02..... UOC:5A2, 6A1	1
5	PAFZZ	5325013319372	75418	3038-01510-01	.RING, RETAINING..... UOC:5A2, 6A1	1
6	PAFZZ	3040013325830	75418	4079-41133-01	.SHAFT, SHOULDERED UOC:5A2, 6A1	1
7	PFFZZ	3010013932740	75418	4079-41132-01	.CLUTCH, POSITIVE UOC:5A2, 6A1	1
8	PAFZZ	5360013929389	75418	4088-40615-01	.SPRING, HELICAL, COMP PART OF KIT P/N..... 1033-05435-02 UOC:5A2, 6A1	1
9	PFFZZ	5365013319503	75418	4001-40690-01	.BUSHING BLANK UOC:5A2, 6A1	1
10	PAFZZ	5330013935626	75418	3018-01507-01	.SEAL, PLAIN PART OF KIT P/N 1033-..... 05435-02..... UOC:5A2, 6A1	1
11	XAFZZ		75418	4040-41131-01	.HOUSING ASSY UOC:5A2, 6A1	1
12	PAFZZ	5307011905854	51377	3051-01405-01	.STUD, PLAIN UOC:5A2, 6A1	6
13	PAOZZ	5310013319416	75418	3058-00843-07	.WASHER, FLAT 3/8 SAE PLAIN..... UOC:5A2, 6A1	6
14	PAOZZ	5310011900283	51377	3059-00870-06	.WASHER, LOCK SPRING 3/8 SAE UOC:5A2, 6A1	6
15	PAOZZ	5310011904607	51377	3030-00364-01	.NUT, PLAIN, HEXAGON 3/8-24 UOC:5A2, 6A1	6
16	PAFZZ	2930013329887	75418	4043-41130-01	.CYLINDER, FAN CLUTCH UOC:5A2, 6A1	1
17	KFFZZ		75418	3029-01371-01	.NUT, CYLINDER 5/16-24 PART OF KIT..... P/N 1033-05435-02 UOC:5A2, 6A1	1
18	KFFZZ		75418	3058-01264-02	.WASHER, TAB 5/16 SAE PART OF KIT..... P/N 1033-05435-02 UOC:5A2, 6A1	1
19	KFFZZ		75418	9002-00741-58	.O-RING PART OF KIT P/N 1033-05435-..... 02..... UOC:5A2, 6A1	1
20	KFFZZ		75489	9002-00491-68	.O-RING PART OF KIT P/N 1033-05435-..... 02..... UOC:5A2, 6A1	1
21	PAFZZ	5330013319283	75418	3018-01519-01	.SEAL, PLAIN UOC:5A2, 6A1	1

SECTION II

(1) ITEM NO	(2) SMR CODE	(3) NSN	(4) CAGEC	(5) PART NUMBER	(6) DESCRIPTION AND USABLE ON CODES (UOC)	(7) QTY
22	KFFZZ	5310003974524	75418	3059-00870-03	UOC:5A2, 6A1 .WASHER, LOCK SPRING NO. 10 SAE PART.....	1
					OF KIT P/N 1033-05435-02	
23	KFFZZ		75418	3042-01282-08	UOC:5A2, 6A1 .SCREW 10-32UNF X .50 PART OF KIT	1
					P/N 1033-05435-02	
24	PAOZZ	5305013335272	64678	23-10577-250	UOC:5A2, 6A1 SCREW, MACHINE 3/8-24, PHOS AND OIL	6
					UOC:5A2, 6A1	

END OF FIGURE

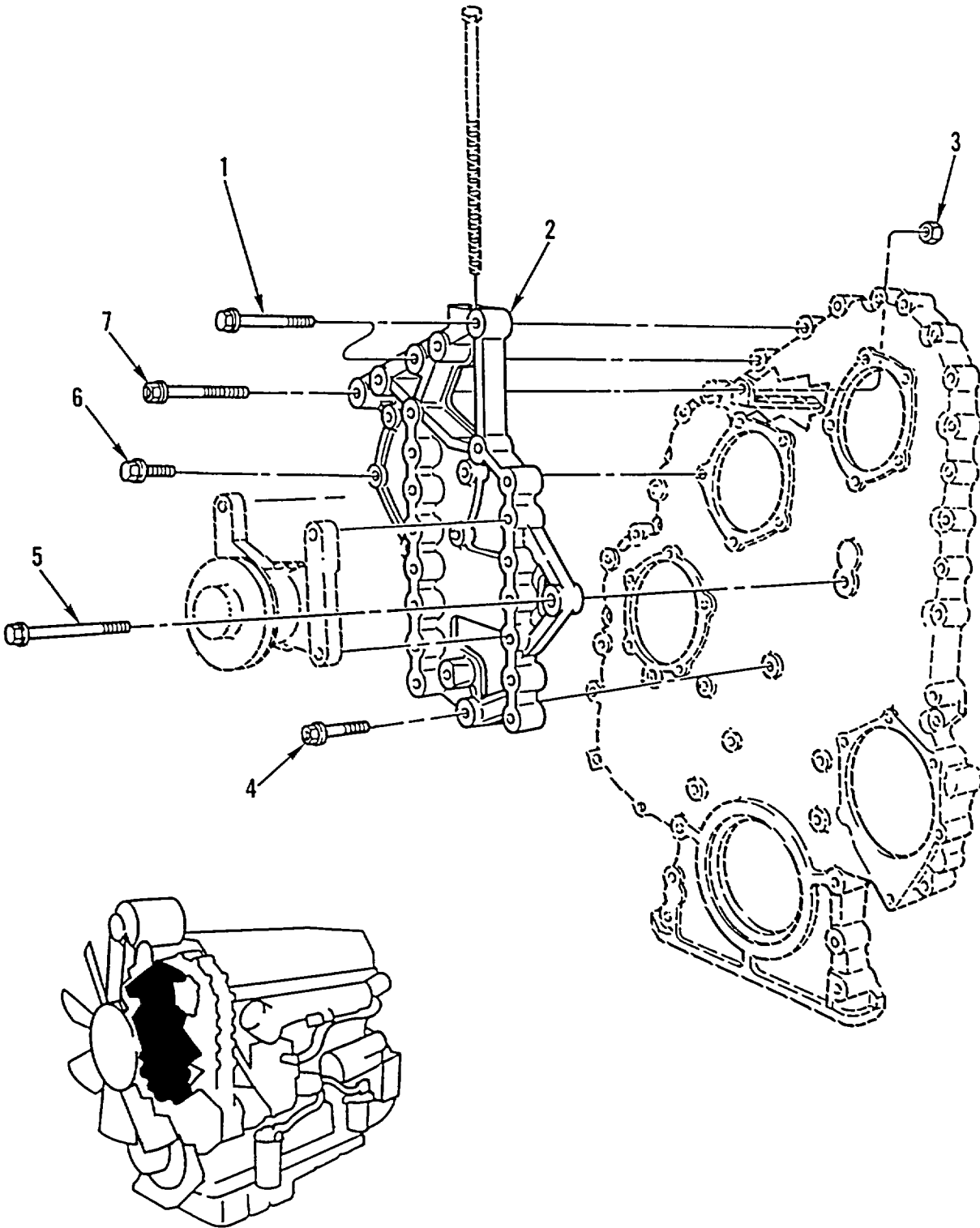

Figure 56. Fan Mounting Support

SECTION II

(1) ITEM NO	(2) SMR CODE	(3) NSN	(4) CAGEC	(5) PART NUMBER	(6) DESCRIPTION AND USABLE ON CODES (UOC)	(7) QTY
GROUP 0505 FAN ASSEMBLY FIG. 56 FAN MOUNTING SUPPORT						
1	XDFZZ		72582	11509525	SCREW, CAP, HEXAGON H M10 X 1.5 X..... 110-6G, GR10.9, FLANGE HD	2
2	PAFZZ	5340013219818	72582	8929753	BRACKET, MOUNTIN G.	1
3	PAFZZ	5310012507679	11862	11506101	NUT M10 X 1.5	1
4	PAFZZ	5305013390901	72582	11509531	SCREW, CAP, HEXAGON H M14 X 2 X 60- 6G, GR10.9	1
5	PAFZZ	5305013198651	72582	11509533	SCREW, CAP, HEXAGON H M14 X 2 X 100- 6G, GR10.9	1
6	PAFZZ	5305013199881	72582	11504822	SCREW, CAP, HEXAGON H M8 X 1.25 X 30- 6G, GR10.9	5
7	PAFZZ	5305013228772	72582	11509527	SCREW, CAP, HEXAGON H M10 X 1.5 X..... 160-6G, GR10.9	1

END OF FIGURE

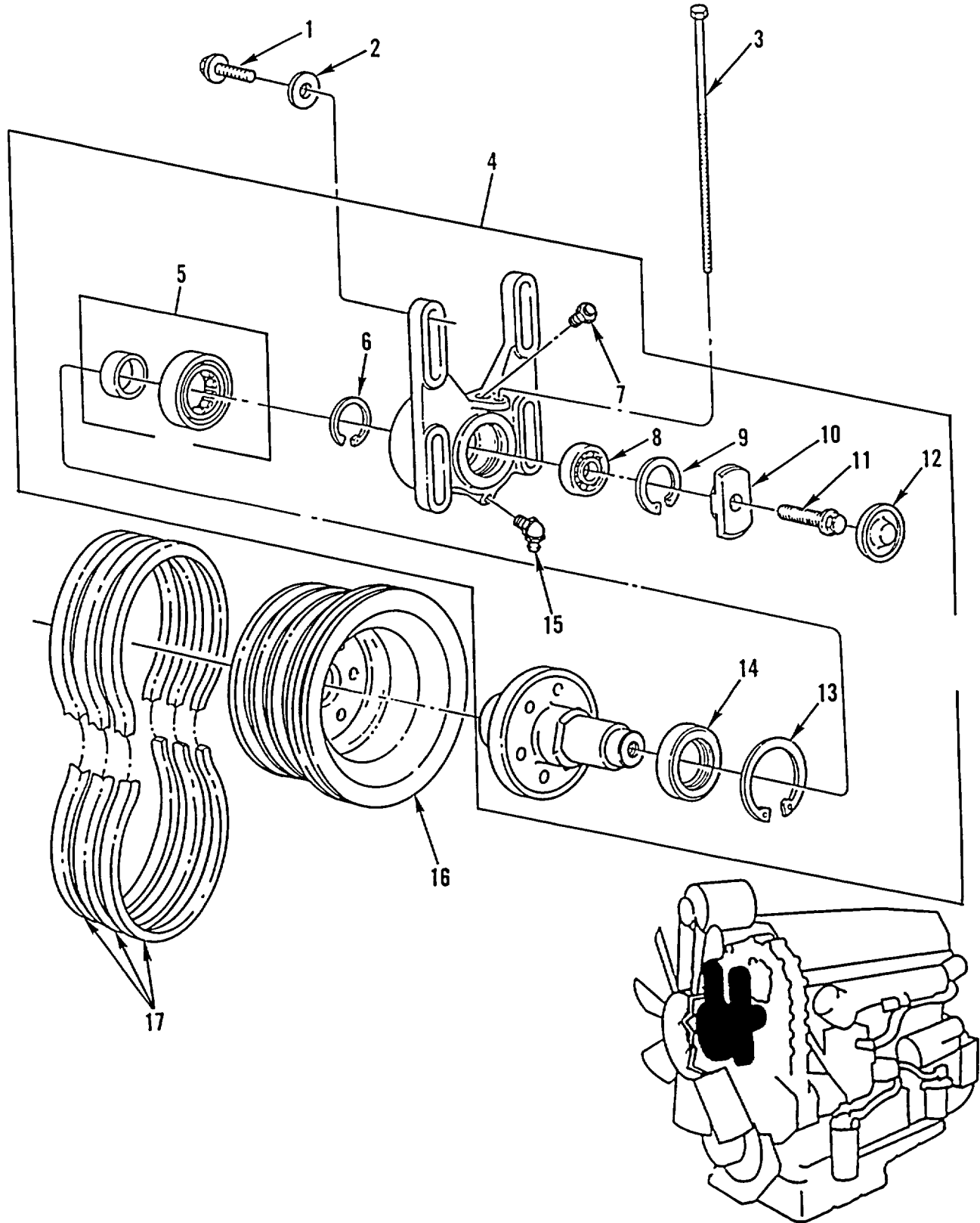

Figure 57. Fan Spindle and Housing (M915A2, M916A1)

SECTION II

TM 9-2320-363-24P

(1) ITEM NO	(2) SMR CODE	(3) NSN	(4) CAGEC	(5) PART NUMBER	(6) DESCRIPTION AND USABLE ON CODES (UOC)	(7) QTY
GROUP 0505 FAN ASSEMBLY FIG. 57 FAN SPINDLE AND HOUSING (M915A2, M916A1)						
1	PAOZZ	5305013199288	72582	11500944	SCREW, CAP, HEXAGON H M12 X 1.75 X..... 40-6G, GR10.9 UOC:5A2, 6A1	4
2	PAOZZ	5310009959679	72582	5131978	WASHER, FLAT 0.53 X 1.00 X 0.16 UOC:5A2, 6A1	4
3	PAOZZ	5305013199883	72582	8929585	SCREW, CAP, HEXAGON H M10 X 1.5 X..... 300-6G, GR9.8 UOC:5A2, 6A1	1
4	PBOFF	2530013160904	72582	8929538	SPINDLE, WHEEL, DRIVI UOC:5A2, 6A1	1
5	PAFZZ	3110004383561	52676	NU209M	.BEARING, ROLLER, CYLI UOC:5A2, 6A1	1
6	PAFZZ	5325007216476	96906	MS16624-1175	.RING, RETAINING UOC:5A2, 6A1	1
7	PAFZZ	4820010669077	72582	455322	.VALVE, VENT UOC:5A2, 6A1	1
8	PAFZZ	3110013631479	72582	23509203	.BEARING, BALL, THRUST UOC:5A2, 6A1	1
9	PAFZZ	5325013629783	72582	23509204	.RING, RETAINING UOC:5A2, 6A1	1
10	PAFZZ	5310013212435	72582	8929214	.WASHER, FLAT UOC:5A2, 6A1	1
11	PAFZZ	5306011324238	72582	8920419	.BOLT M10 X 1.5 X 45-6G, GR10.9 UOC:5A2, 6A1	1
12	PFFZZ	5340013195304	72582	8929215	.COVER, ACCESS UOC:5A2, 6A1	1
13	PAFZZ	5325013197449	07382	HO-334-2	.RING, RETAINING UOC:5A2, 6A1	1
14	PAFZZ	5330013203958	01212	V454136RR	.SEAL, PLAIN ENCASED UOC:5A2, 6A1	1
15	PAOZZ	4730001720028	72582	271283	.FITTING, LUBRICATION UOC:5A2, 6A1	1
16	PAFZZ	3020013233304	72582	23504095	PULLEY, CONE UOC:5A2, 6A1	1
17	PAOZZ	3030013349255	72582	5133761	BELTS, V, MATCHED SET UOC:5A2, 6A1	1

END OF FIGURE

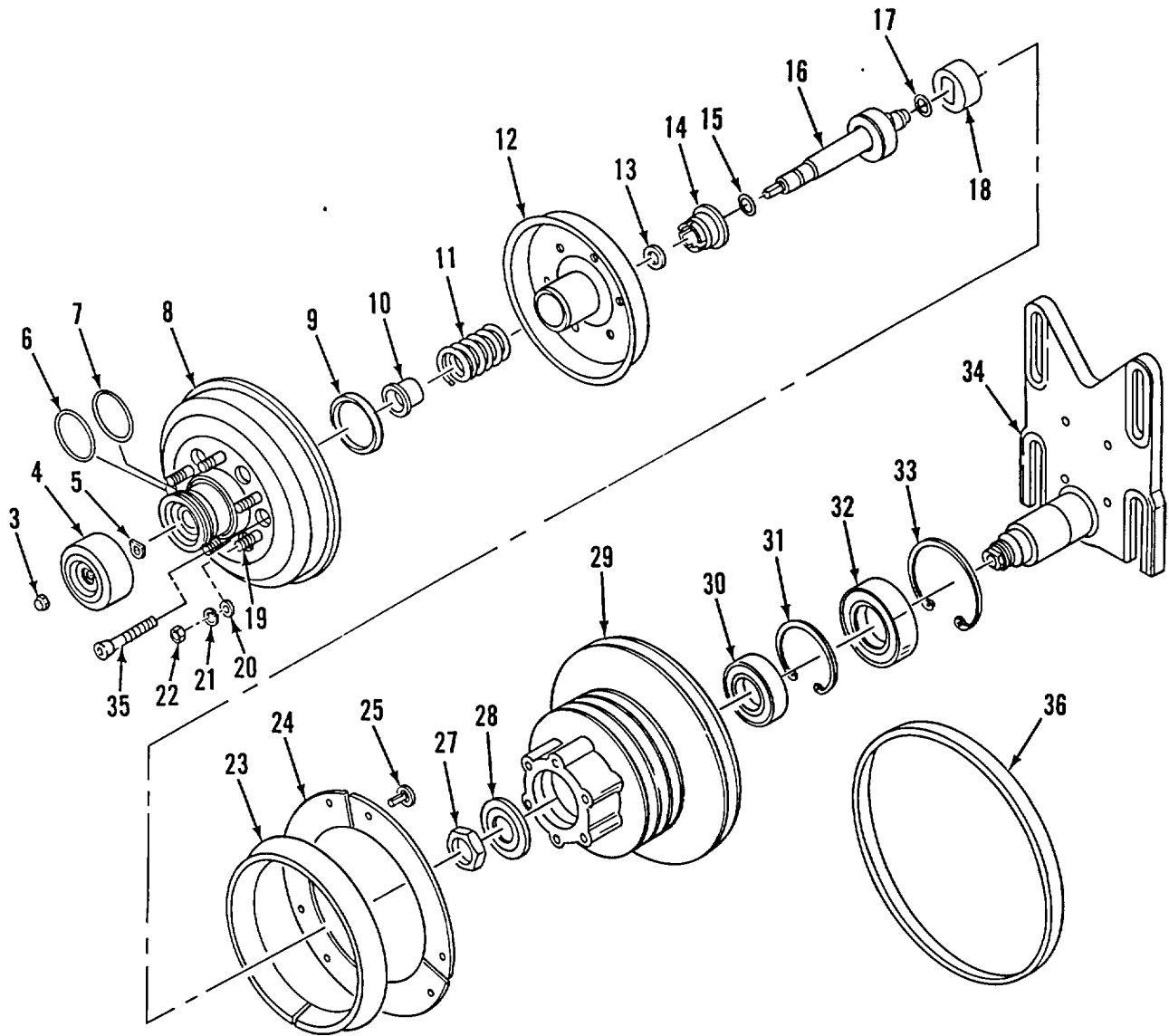
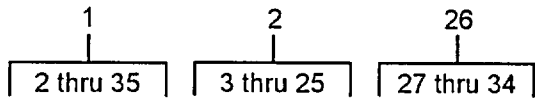

Figure 58. Fan Clutch Assembly (M916A2, M917A1's)

SECTION II

(1) ITEM NO	(2) SMR CODE	(3) NSN	(4) CAGEC	(5) PART NUMBER	(6) DESCRIPTION AND USABLE ON CODES (UOC)	(7) QTY
GROUP 0505 FAN ASSEMBLY FIG. 58 FAN CLUTCH ASSEMBLY (M916A2, M917A1'S)						
1	PBOFF	2930014370479	75418	1093-07896-04	CLUTCH, FAN, ENGINE..... UOC:6A2, 7A1, 7E1	1
2	XDFFF		75418	1090-08500-01	.FAN CLUTCH..... UOC:6A2, 7A1, 7E1	1
3	KFFZZ		75418	3029-01371-01	..NUT, CYLINDER PART OF KIT P/N 1033-..... 05435-03..... UOC:6A2, 7A1, 7E1	1
4	XDFZZ		75418	4043-41795-01	..CYLINDER ASSY UOC:6A2, 7A1, 7E1	1
5	KFFZZ		75418	3018-01609-01	..O-RING PART OF KIT P/N 1033-05435- 03..... UOC:6A2, 7A1, 7E1	1
6	KFFZZ		75418	3018-01612-01	..O-RING PART OF KIT P/N 1033-05435- 03..... UOC:6A2, 7A1, 7E1	1
7	PAFZZ	5330013319283	75418	3018-01519-01	..SEAL, PLAIN..... UOC:6A2, 7A1, 7E1	1
8	XAFZZ		75418	4040-41131-03	..HOUSING ASSY..... UOC:6A2, 7A1, 7E1	1
9	PAFZZ	5330013935626	75418	3018-01507-01	..SEAL, PLAIN PART OF KIT P/N 1033- 05435-03..... UOC:6A2, 7A1, 7E1	1
10	PFFZZ	5365013319503	75418	4001-40690-01	..BUSHING BLANK..... UOC:6A2, 7A1, 7E1	1
11	PAFZZ	5360013929389	75418	4088-40615-01	..SPRING, HELICAL, COMP PART OF KIT..... P/N 1033-05435-03..... UOC:6A2, 7A1, 7E1	1
12	XDFZZ		75418	4079-41132-03	..SHAFT ASSEMBLY..... UOC:6A2, 7A1, 7E1	1
13	PAFZZ	5325013319372	75418	3038-01510-01	..RING, RETAINING..... UOC:6A2, 7A1, 7E1	1
14	XDFZZ		75418	4001-40691-01	..SPRING CARRIER..... UOC:6A2, 7A1, 7E1	1
15	KFFZZ		75418	3018-01610-01	..O-RING PART OF KIT P/N 1033-05435- 03..... UOC:6A2, 7A1, 7E1	1
16	XDOZZ		75418	4079-42079-01	..PISTON ROD ASSY UOC:6A2, 7A1, 7E1	1
17	KFFZZ		75418	3018-01613-01	..O-RING PART OF KIT P/N 1033-05435- 03 PART OF KIT P/N 1033-07781-01..... UOC:6A2, 7A1, 7E1	1
18	KFFZZ		75418	4038-40903-01	..COUPLING PART OF KIT P/N 1033-..... 05435-03 PART OF KIT P/N 1033-07781- 01..... UOC:6A2, 7A1, 7E1	1
19	PAFZZ	5307011905854	51377	3051-01405-01	..STUD, PLAIN..... UOC:6A2, 7A1, 7E1	6
20	PAOZZ	5310013319416	75418	3058-00843-07	..WASHER, FLAT.....	6

SECTION II						
(1)	(2)	(3)	(4)	(5)	(6)	(7)
ITEM NO	SMR CODE	NSN	CAGEC	PART NUMBER	DESCRIPTION AND USABLE ON CODES (UOC)	QTY
21	PAOZZ	5310011900283	51377	3059-00870-06	UOC:6A2, 7A1, 7E1 ..WASHER, LOCK ..	6
22	PAOZZ	5310011904607	51377	3030-00364-01	UOC:6A2, 7A1, 7E1 ..NUT, PLAIN, HEXAGON ..	6
23	KFFZZ		75418	4026-36900-01	UOC:6A2, 7A1, 7E1 ..LINING, PIECE, 1 PART OF KIT P/N ..	1
24	PAFZZ	5340013319610	75418	4073-38444-01	1033-08250-01 .. UOC:6A2, 7A1, 7E1 ..PLATE, MOUNTING ..	3
25	KFFZZ		75418	3042-01684-01	UOC:6A2, 7A1, 7E1 ..SCREW PART OF KIT P/N 1033-05435- 03 PART OF KIT P/N 1033-08250-01 ..	6
26	XDFFF		75418	1077-07895-04	UOC:6A2, 7A1, 7E1 ..FAN HUB ASSY ..	1
27	PAFZZ	5310014409675	75418	3029-01317-03	UOC:6A2, 7A1, 7E1 ..LOCKNUT, RAPID ALIGN ..	1
28	PAFZZ	5310014406750	75418	3058-01603-01	UOC:6A2, 7A1, 7E1 ..WASHER, FLAT ..	1
29	XDFZZ		75418	4077-42315-01	UOC:6A2, 7A1, 7E1 ..PULLEY ..	1
30	KFFZZ		75418	4012-41486-01	UOC:6A2, 7A1, 7E1 ..BEARING PART OF KIT P/N 1033-07781 ..	1
31	KFFZZ		75418	3038-01565-01	-01 .. UOC:6A2, 7A1, 7E1 ..SNAP RING, INTERNAL PART OF KIT P/N ..	1
32	KFFZZ		75418	4012-41904-01	1033-07781-01 .. UOC:6A2, 7A1, 7E1 ..BEARING PART OF KIT P/N 1033-07781 ..	1
33	KFFZZ		75418	3038-01564-01	-01 .. UOC:6A2, 7A1, 7E1 ..SNAP RING, INTERNAL PART OF KIT P/N ..	1
34	XDFZZ		75418	4011-42175-04	1033-07781-01 .. UOC:6A2, 7A1, 7E1 ..BASE ..	1
35	PAOZZ	5305014434906	75418	3042-01223-16	UOC:6A2, 7A1, 7E1 ..SCREW, CAP, SOCKET HE ..	6
36	PAOZZ	3030014357194	24161	17512	UOC:6A2, 7A1, 7E1 BELTING, V .. UOC:6A2, 7A1, 7E1	3

END OF FIGURE

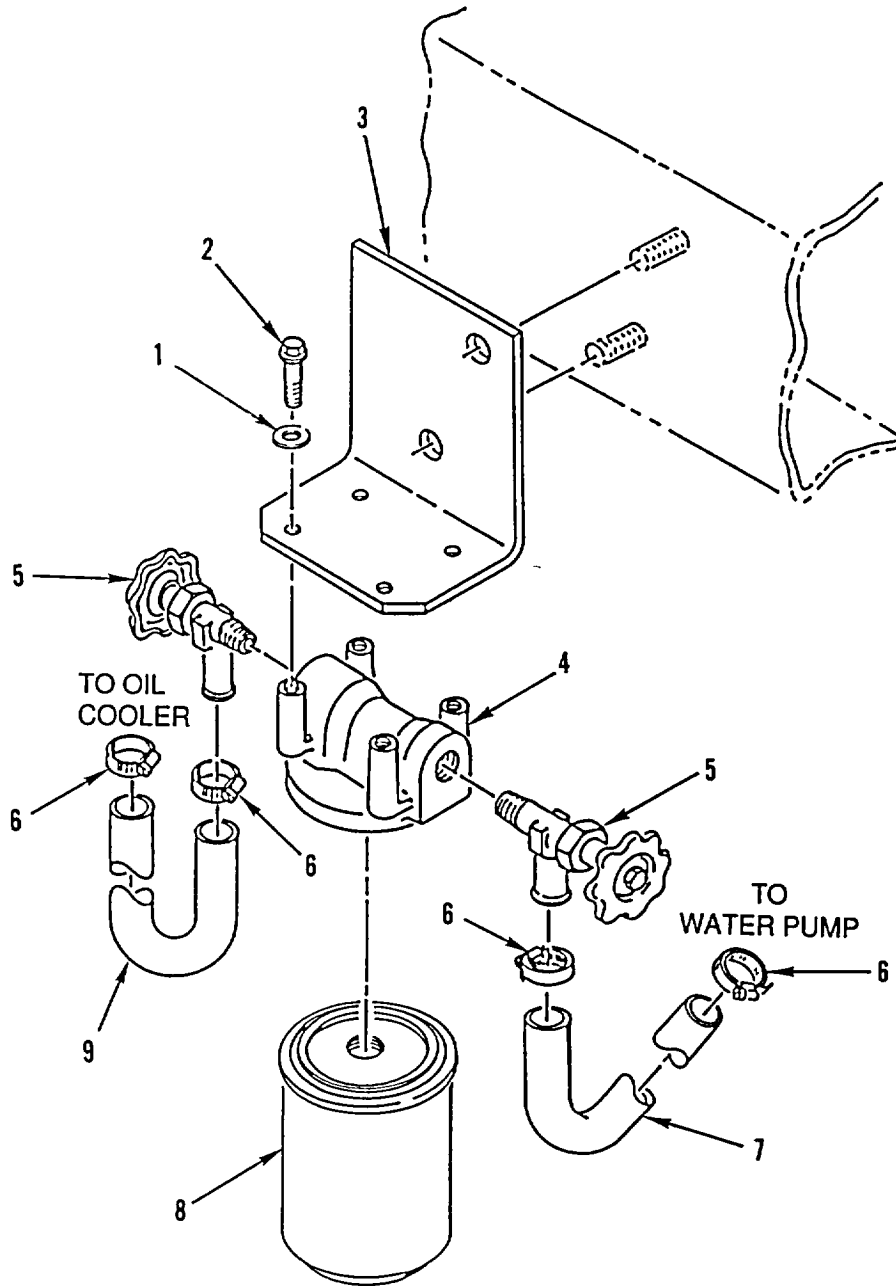

Figure 59. Water Filter Installation

SECTION II

TM 9-2320-363-24P

(1) ITEM NO	(2) SMR CODE	(3) NSN	(4) CAGEC	(5) PART NUMBER	(6) DESCRIPTION AND USABLE ON CODES (UOC)	(7) QTY
GROUP 0508 WATER FILTER						
FIG. 59 WATER FILTER INSTALLATION						
1	PAOZZ	5310000045033	62793	104J005-29	WASHER, LOCK .38 ID X .683 OD X..... .094 THK.....	1
2	PAOZZ	5305002693211	96906	MS90725-60	SCREW, CAP, HEXAGON H	4
3	PFOZZ	5340013347424	64678	01-21187-000	BRACKET, ANGLE.	1
4	XDOZZ		15434	204163S	HEAD, FLUID FILTER	1
5	PAOZZ	4820013321311	93061	VS404P-10-6	VALVE, ANGLE	2
6	PFOZZ	4730011223338	7Z588	30010H	CLAMP, HOSE.....	4
7	MOOZZ		64678	22-28607-018	HOSE, HEATER MAKE FROM CAGE 24161,	1
					PN 350357, 18 IN.....	
8	PAOZZ	2910012741915	33457	WF-2077	FILTER ELEMENT, FLUI	1
9	MOOZZ		64678	22-28607-061	HOSE, RUBBER MAKE FROM CAGE 96906,	1
					PN MS521301A203R, 6 IN.....	

END OF FIGURE

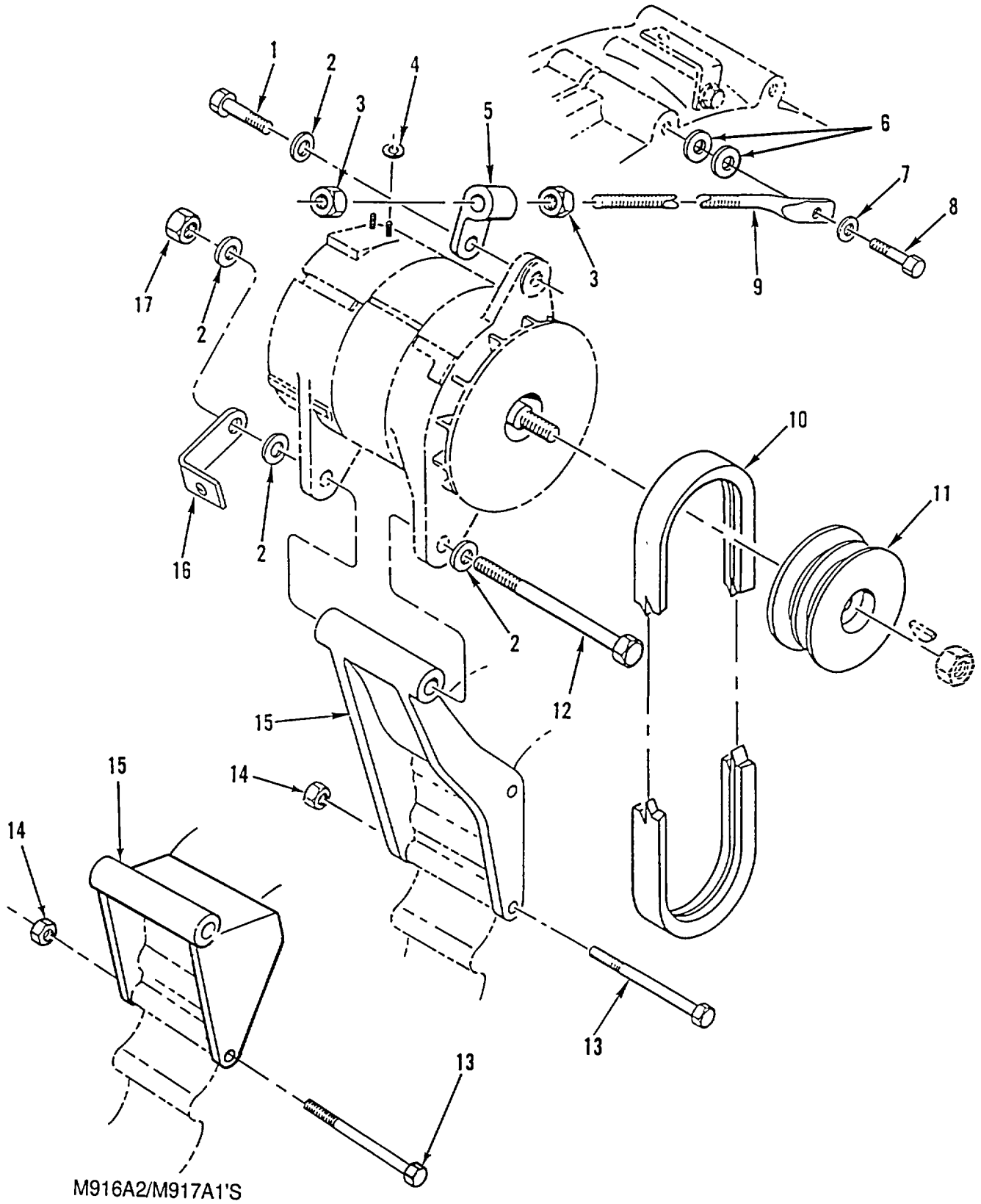

Figure 60. Alternator Pulley, Belt, and Attaching Hardware

SECTION II

(1) ITEM NO	(2) SMR CODE	(3) NSN	(4) CAGEC	(5) PART NUMBER	(6) DESCRIPTION AND USABLE ON CODES (UOC)	(7) QTY
GROUP 06 ELECTRICAL SYSTEM GROUP 0601 GENERATOR, ALTERNATOR FIG. 60 ALTERNATOR PULLEY, BELT, AND ATTACHING HARDWARE						
1	PAOZZ	5305000213806	96906	MS35307-413	SCREW, CAP, HEXAGON H 1/2-13UNC X 1.50	1
2	PAOZZ	5310007679425	96906	MS15795-818	WASHER, FLAT .531 ID X 1.062 OD	4
3	PAOZZ	5310008352037	96906	MS35691-53	NUT, PLAIN, HEXAGON 5/8-18UNF	2
4	PAOZZ	5310006255756	96906	MS15795-812	WASHER, FLAT .344 ID X .688 OD	4
5	PAOZZ	5340013356703	64678	01-11367-000	CONNECTOR, ROD END	1
6	PAOZZ	5310007737618	96906	MS15795-814	WASHER, FLAT UOC:5A2, 6A1	2
6	PAOZZ	5365014392357	64678	23-11427-050	SPACER, SLEEVE UOC:6A2, 7A1, 7E1	1
7	PAOZZ	5310000806004	96906	MS27183-14	WASHER, FLAT .406 ID X .812 OD X .065 THK UOC:5A2, 6A1	1
7	PAOZZ	5310013798077	15526	DIN127-B10.1-431 0	WASHER, LOCK 10MM UOC:6A2, 7A1, 7E1	1
8	PAOZZ	5306012551005	64678	000931010304	BOLT, MACHINE DIN931, M10OX80, GR10.9, DBL 9400.00 UOC:5A2, 6A1	1
8	PAOZZ	5306011740373	S3465	4537800-247	BOLT, MACHINE M10X1.5X45MM, GR 10.9. 1 UOC:6A2, 7A1, 7E1	1
9	PAOZZ	5306013340511	64678	01-11424-000	BOLT, EYE UOC:5A2, 6A1	1
9	PAOZZ	5306014408202	64678	01-11424-010	BOLT, EYE UOC:6A2, 7A1, 7E1	1
10	PAOZZ	3030013321351	64678	2PB51	BELT, V	1
11	PBOZZ	3020013321674	64678	01-11566-000	PULLEY, GROOVE UOC:5A2, 6A1	1
11	PAOZZ	3020014397085	64678	01-22950-000	PULLEY, GROOVE UOC:6A2, 7A1, 7E1	1
12	PAOZZ	5305013327228	64678	23-09440-650	SCREW, CAP, HEXAGON H 1/2-13 X 6.5, GR8, PHOS AND OIL	1
13	PAOZZ	5306013203943	72582	11513960	BOLT, MACHINE M10 X 1.5 X 145-6G, GR10.9 UOC:5A2, 6A1	2
13	PAOZZ	5306014431230	72582	23521132	BOLT, MACHINE DDEC III ONLY UOC:6A2, 7A1, 7E1	2
14	PAFZZ	5310011485919	11862	11501850	NUT, PLAIN, EXTENDED M10 X 1.5	2
15	PFOZZ	2920013208939	72582	8929807	ARM, ADJUSTING, BELT UOC:5A2, 6A1	1
15	XDOZZ		72582	23521125	ARM, ADJUSTING, BELT DDEC III ONLY UOC:6A2, 7A1, 7E1	1
16	PFOZZ	5340013338889	64678	23-09130-001	BRACKET, ANGLE 4 IN	1
17	PAOZZ	5310002256993	96906	MS51922-33	NUT, SELF-LOCKING, HE 1/2-13UNC	1

END OF FIGURE

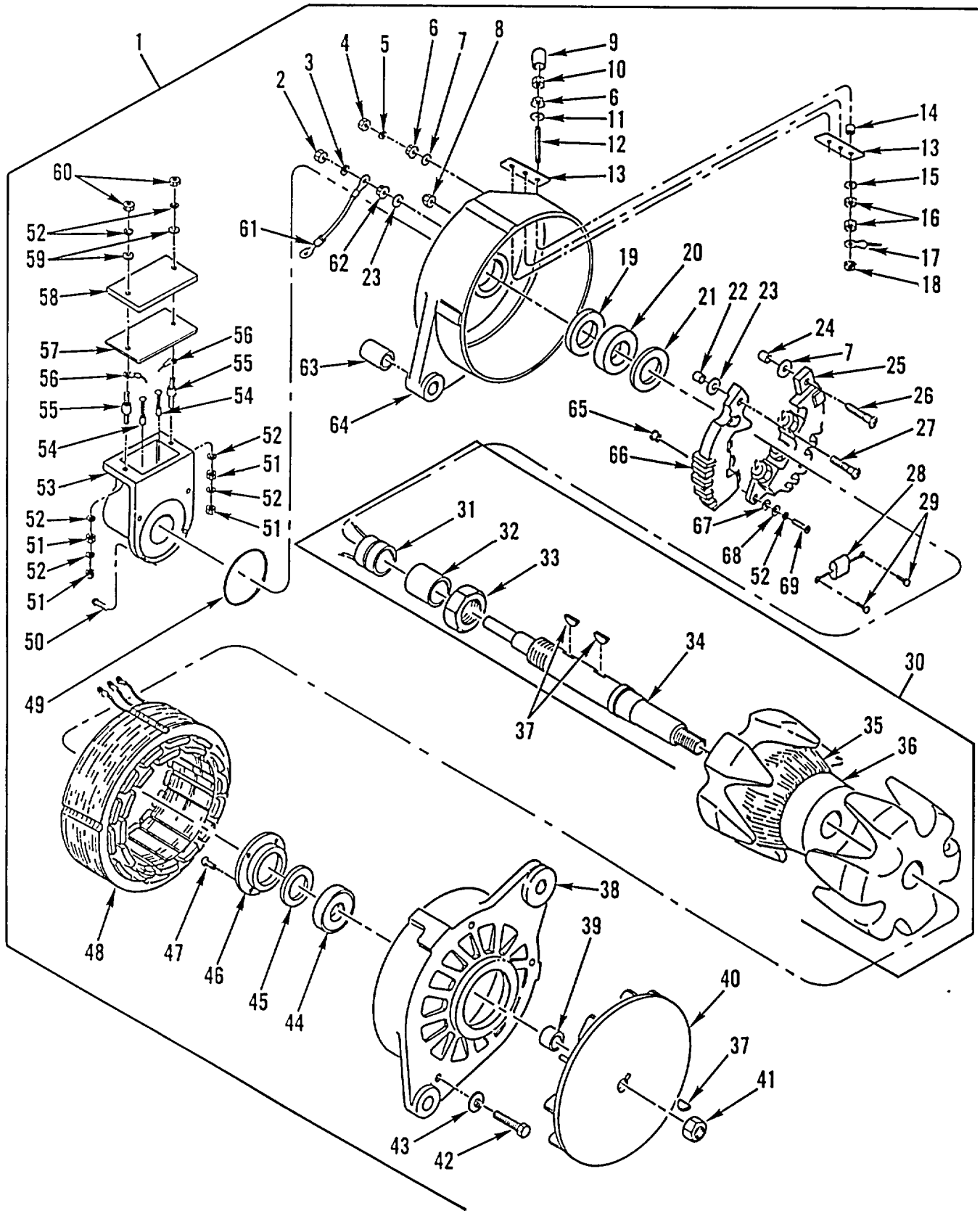

Figure 61. Alternator Assembly (M915A2)

SECTION II						
(1)	(2)	(3)	(4)	(5)	(6)	(7)
ITEM NO	SMR CODE	NSN	CAGEC	PART NUMBER	DESCRIPTION AND USABLE ON CODES (UOC)	QTY
GROUP 0601 GENERATOR, ALTERNATOR FIG. 61 ALTERNATOR ASSEMBLY (M915A2)						
1	PAOFF	6115013291671	35510	A001 4626AA	GENERATOR, ALTERNATI	1
2	PAFZZ	5310006161739	35510	2771	UOC:5A2 .NUT, PLAIN, HEXAGON 1/4	1
3	PAFZZ	5310007755182	35510	2523	UOC:5A2 .WASHER, LOCK 1/4 INCH	1
4	PAFZZ	5310006161739	35510	2771	UOC:5A2 .NUT, PLAIN, HEXAGON 1/4	1
5	PAFZZ	5310007755182	35510	2523	UOC:5A2 .WASHER, LOCK 1/4 INCH	1
6	PAFZZ	5310004293156	35510	59982S	UOC:5A2 .NUT TERMINAL 1/4-24 UNC	4
7	PAFZZ	5970001604066	35510	73545	UOC:5A2 .INSULATOR, BUSHING	2
8	PAFZZ	5310004293127	35510	26175	UOC:5A2 .NUT, HEXAGON ELASTIC STOP 10-32	1
9	PAFZZ	5970013408775	35510	78145	UOC:5A2 .INSULATION SLEEVING	3
10	PAFZZ	5310011079715	35510	32172	UOC:5A2 .NUT, PLAIN, CASTELLAT	3
11	PAFZZ	5310009158460	19206	7986694	UOC:5A2 .WASHER, FLAT	3
12	PAFZZ	5940013352924	35510	79444	UOC:5A2 .TERMINAL, STUD	3
13	PAFZZ	5970011205418	35510	79436	UOC:5A2 .INSULATOR, PLATE	2
14	PAFZZ	5970011365544	35510	79435	UOC:5A2 .INSULATION, BUSHING	3
15	PAFZZ	5310011365543	35510	4492	UOC:5A2 .WASHER, FLAT PACKAGE OF 25, GUARD,	3
16	PAFZZ	5310011069929	35510	2313	UOC:5A2 .NUT 10-32	6
17	PAFZZ	5940001141300	96906	MS20659-105	UOC:5A2 .TERMINAL, LUG	3
18	PAFZZ	5310010779437	35510	79024	UOC:5A2 .NUT 10-32 UNF	3
19	PAFZZ	5330011066101	35510	79403	UOC:5A2 .SEAL, OIL	1
20	PAFZZ	3110011362093	35510	A0790-79406	UOC:5A2 .BEARING, ROLLER	1
21	PAFZZ	5330011064329	35510	79404	UOC:5A2 .SEAL, PLAIN ENCASED	1
22	PAFZZ	5970011041075	35510	79432	UOC:5A2 .INSULATOR, BUSHING	1
23	PAFZZ	5970001604001	35510	73546	UOC:5A2 .INSULATOR, BUSHING	1
24	PAFZZ	5970011041074	35510	79431	UOC:5A2 .INSULATOR, BUSHING	1

SECTION II						
(1)	(2)	(3)	(4)	(5)	(6)	(7)
ITEM NO	SMR CODE	NSN	CAGEC	PART NUMBER	DESCRIPTION AND USABLE ON CODES (UOC)	QTY
25	PAFZZ	6130013335850	35510	78753	.RECTIFIER, METALLIC UOC:5A2	1
26	PAFZZ	5305011056888	35510	79313	.SCREW TERMINAL 1/4 IN UOC:5A2	1
27	PAFZZ	5306011069928	35510	79314	.BOLT, SQUARE NECK UOC:5A2	1
28	PAFZZ	5910001128051	35510	96545	.CAPACITOR, FIXED, PLA UOC:5A2	1
29	PAFZZ	5305004511623	35510	73543	.SCREW, TAPPING 6-32 UNF X 1/2 UOC:5A2	2
30	PAFZZ	2920012672088	35510	79517	.ROTOR, GENERATOR UOC:5A2	1
31	XDFZZ		35510	71193	..SLIP RING ASSY..... UOC:5A2	1
32	PAFZZ	3110011362090	35510	79424	..BEARING, ROLLER, JOUR UOC:5A2	1
33	PAFZZ	5310011079269	35510	30806	..NUT, PLAIN, HEXAGON 1-14..... UOC:5A2	1
34	XDFZZ		35510	79422	..SHAFT, SHOULDERED..... UOC:5A2	1
35	XDFZZ		35510	79516	..ROTOR COIL..... UOC:5A2	1
36	XAFZZ		35510	75570	..HUB UOC:5A2	1
37	PAFZZ	5315006165523	35510	6399	.KEY, WOODRUFF UOC:5A2	3
38	PAFZZ	2920011411488	35510	78983	.HOUSING, ALTERNATOR UOC:5A2	1
39	PAFZZ	5310004510631	35510	59225	.WASHER, KEYWAY SPACER, FAN UOC:5A2	1
40	PAFZZ	2920010826458	35510	79035	.HOLDER ASSEMBLY, FAN UOC:5A2	1
41	PAFZZ	5310004323959	35510	76985	.NUT, HEXAGON 5/8-18 UNC UOC:5A2	1
42	PAFZZ	5305010779659	35510	78991	.SCREW, CAP, HEXAGON H 10-32 UNF X..... 5.44..... UOC:5A2	3
43	PAFZZ	5310004293453	35510	75451	.WASHER, SPRING TENS 10-32 UNF UOC:5A2	3
44	PAFZZ	3110011365534	35510	78895	.BEARING UOC:5A2	1
45	PAFZZ	5330011116531	35510	79405	.SEAL UOC:5A2	1
46	PAFZZ	3110011093058	35510	79486	.PLATE, RETAINING, BEA UOC:5A2	1
47	PAFZZ	5305004500463	35510	58754	.SCREW, MACHINE FLT HD, 10-32 UNF X..... 44..... UOC:5A2	4
48	XAFZZ		35510	97712	.STATOR UOC:5A2	1
49	PAFZZ	5330004060664	35510	57611	.PACKING, PREFORMED UOC:5A2	1

SECTION II

TM 9-2320-363-24P

(1) ITEM NO	(2) SMR CODE	(3) NSN	(4) CAGEC	(5) PART NUMBER	(6) DESCRIPTION AND USABLE ON CODES (UOC)	(7) QTY
50	PAFZZ	5305009846192	96906	MS35206-244	.SCREW, MACHINE NO. 8-32 X .438 UOC:5A2	4
51	PAFZZ	5310004293135	35510	4340	.NUT, PLAIN, HEXAGON 10-24 UNC UOC:5A2	4
52	PAFZZ	5310007755139	35510	2434	.WASHER, LOCK NO. 10 UOC:5A2	6
53	PAFZA	2920004316584	35510	58777	.HOLDER, BRUSH UOC:5A2	1
54	PAFZZ	5977007645530	35510	77302	.BRUSH, ELECTRICAL CO UOC:5A2	2
55	XDFZZ		35510	57613	.TERMINAL, STUD UOC:5A2	2
56	PAFZZ	5940004766752	35510	57594	.JUMPER TERMINAL UOC:5A2	2
57	XDFZA		35510	73814	.GASKET UOC:5A2	1
58	PAFZZ	5970004211207	35510	57615	.INSULATOR, PLATE UOC:5A2	1
59	PAFZZ	5310003646497	35510	5293	.WASHER, FLAT 10-32 UNF UOC:5A2	2
60	PAFZZ	5310009349751	96906	MS35650-302	.NUT, PLAIN, HEXAGON NO. 10-32 UOC:5A2	2
61	PAFZZ	6150013414886	35510	57246	.LEAD ASSEMBLY, ELECT UOC:5A2	1
62	PAFZZ	5310004293156	35510	59982S	.NUT TERMINAL 1/4-24 UNC UOC:5A2	1
63	PAFZZ	3120010829419	35510	77916	.BUSHING, SLEEVE UOC:5A2	1
64	PAFZZ	2920011065548	35510	71194	.HOUSING, ELECTRICAL UOC:5A2	1
65	PAFZZ	3120010826996	35510	73547	.BUSHING, SLEEVE UOC:5A2	1
66	PAFZZ	6130013336779	35510	78752	.RECTIFIER, METALLIC UOC:5A2	1
67	PAFZZ	5310010238927	35510	52066	.WASHER, FLAT UOC:5A2	2
68	PAFZZ	5310007814787	35510	2385	.WASHER, FLAT GUARD 10-32 UNF UOC:5A2	2
69	PAFZZ	5305009931848	96906	MS35207-265	.SCREW, MACHINE NO. 10-32 X .750..... UOC:5A2	2

END OF FIGURE

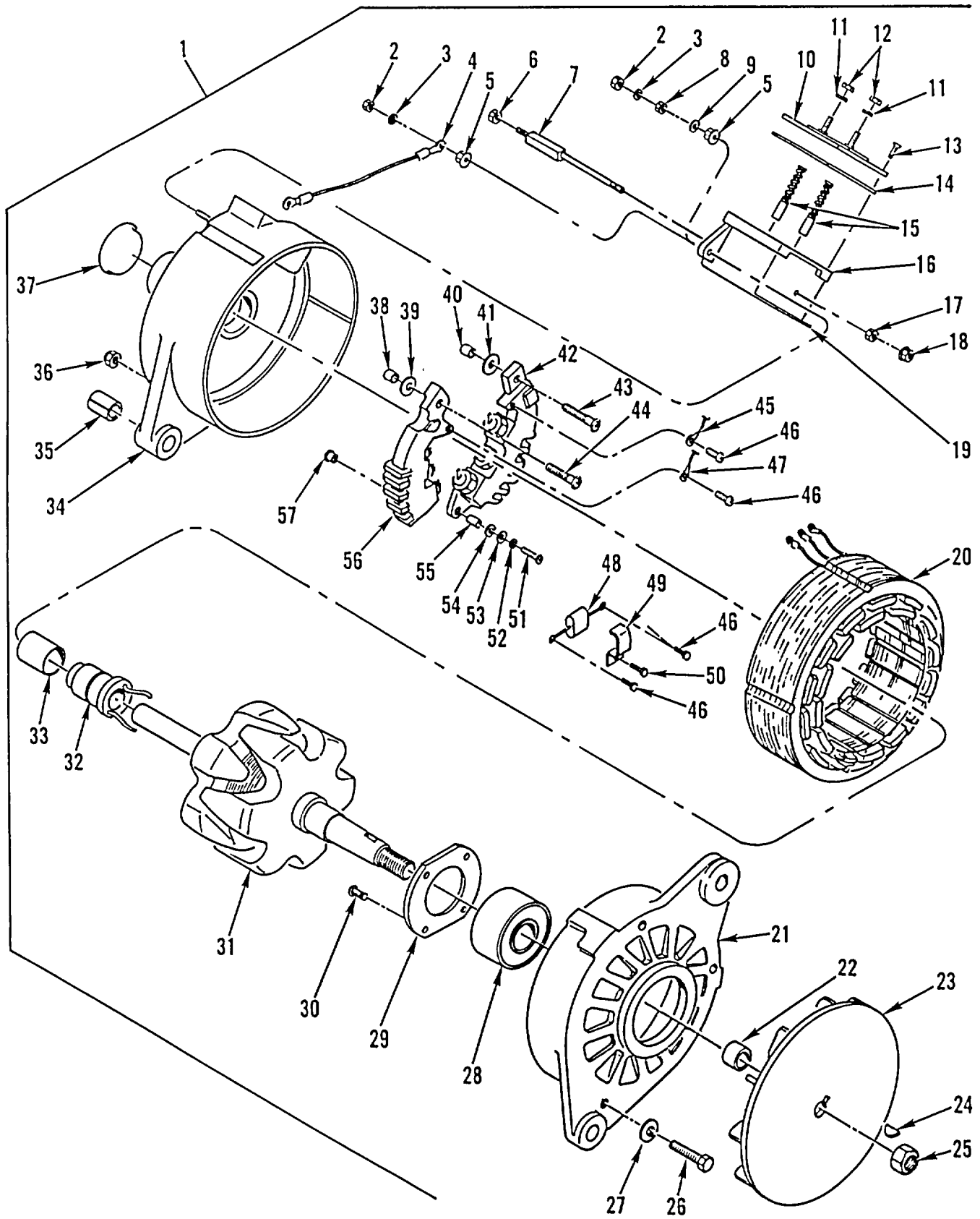

Figure 62. Alternator Assembly (M916A1, M916A2, M917A1's)

SECTION II

(1) ITEM NO	(2) SMR CODE	(3) NSN	(4) CAGEC	(5) PART NUMBER	(6) DESCRIPTION AND USABLE ON CODES (UOC)	(7) QTY
GROUP 0601 GENERATOR, ALTERNATOR FIG. 62 ALTERNATOR ASSEMBLY (M916A1, M916A2, M917A1'S)						
1	PAOFF	2920013476068	35510	A001 2511A	GENERATOR, ENGINE AC UOC:6A1, 6A2, 7A1, 7E1	1
2	PAFZZ	5310010243109	35510	2364	.NUT 5/16-18 UOC:6A1, 6A2, 7A1, 7E1	2
3	PAFZZ	5310000321814	35510	3231	.WASHER, LOCK 5/16 INCH UOC:6A1, 6A2, 7A1, 7E1	2
4	PAFZZ	4010013318045	35510	100561	.WIRE ROPE ASSEMBLY UOC:6A1, 6A2, 7A1, 7E1	1
5	PAFZZ	5310004292686	35510	73009	.NUT TERMINAL 5/16-18 UNC UOC:6A1, 6A2, 7A1, 7E1	2
6	PAFZZ	5310004293156	35510	59982S	.NUT TERMINAL 1/4-24 UNC UOC:6A1, 6A2, 7A1, 7E1	3
7	PAFZZ	5307013336337	35510	96983	.STUD, SHOULDERED UOC:6A1, 6A2, 7A1, 7E1	3
8	PAFZZ	5310013366686	35510	59040	.NUT, PLAIN, HEXAGON 5/16 UNC, STL UOC:6A1, 6A2, 7A1, 7E1	1
9	PAFZZ	5310013403934	35510	26228	.WASHER, FLAT PLAIN 1/4 INCH UOC:6A1, 6A2, 7A1, 7E1	1
10	PAFZZ	5340013313782	35510	100265S	.COVER, ACCESS..... UOC:6A1, 6A2, 7A1, 7E1	1
11	PAFZZ	5310000453299	96906	MS35338-42	.WASHER, LOCK NO. 8 NOM SIZE UOC:6A1, 6A2, 7A1, 7E1	2
12	PAFZZ	4730012756421	05411	B28H	.CLAMP, HOSE 8-32 UOC:6A1, 6A2, 7A1, 7E1	2
13	PAFZZ	5305013343483	35510	96668	.SCREW, MACHINE 8-32 UNF X .44, PAN..... HD..... UOC:6A1, 6A2, 7A1, 7E1	4
14	PAFZZ	5330010782826	35510	97706	.GASKET..... UOC:6A1, 6A2, 7A1, 7E1	1
15	PAFZZ	5977010147438	35510	A010077650	.BRUSH, ELECTRICAL CO UOC:6A1, 6A2, 7A1, 7E1	2
16	PAFZZ	5977013335738	35510	97082	.HOLDER, ELECTRICAL C UOC:6A1, 6A2, 7A1, 7E1	1
17	PAFZZ	5310011069929	35510	2313	.NUT 10-32 UOC:6A1, 6A2, 7A1, 7E1	3
18	PAFZZ	5310010779437	35510	79024	.NUT 10-32 UNF UOC:6A1, 6A2, 7A1, 7E1	3
19	PAFZZ	5330010782825	35510	79031	.GASKET..... UOC:6A1, 6A2, 7A1, 7E1	1
20	XAFZZ		35510	97833	.STATOR..... UOC:6A1, 6A2, 7A1, 7E1	1
21	PAFZZ	2920011411488	35510	78983	.HOUSING, ALTERNATOR UOC:6A1, 6A2, 7A1, 7E1	1
22	PAFZZ	5310004510631	35510	59225	.WASHER, KEYWAY SPACER, FAN UOC:6A1, 6A2, 7A1, 7E1	1
23	PAFZZ	2920010826458	35510	79035	.HOLDER ASSEMBLY, FAN UOC:6A1, 6A2, 7A1, 7E1	1
24	PAFZZ	5315006165523	35510	6399	.KEY, WOODRUFF UOC:6A1, 6A2, 7A1, 7E1	1

SECTION II						
(1)	(2)	(3)	(4)	(5)	(6)	(7)
ITEM NO	SMR CODE	NSN	CAGEC	PART NUMBER	DESCRIPTION AND USABLE ON CODES (UOC)	QTY
25	PAFZZ	5310004323959	35510	76985	UOC:6A1, 6A2, 7A1, 7E1 .NUT, HEXAGON 5/8-18 UNC	1
26	PAFZZ	5305010779659	35510	78991	UOC:6A1, 6A2, 7A1, 7E1 .SCREW, CAP, HEXAGON H 10-32 UNF X..... 5.44.....	3
27	PAFZZ	5310004293453	35510	75451	UOC:6A1, 6A2, 7A1, 7E1 .WASHER, SPRING TENS 10-32 UNF	3
28	PAFZZ	3110000668196	35510	35624	UOC:6A1, 6A2, 7A1, 7E1 .BEARING, BALL, ANNULA	1
29	PAFZZ	3110004511534	35510	59234	UOC:6A1, 6A2, 7A1, 7E1 .PLATE, RETAINING, BEA.....	1
30	PAFZZ	5305004500463	35510	58754	UOC:6A1, 6A2, 7A1, 7E1 .SCREW, MACHINE FLT HD, 10-32 UNF X..... .44.....	4
31	PAFZZ	6115012042810	35510	79575	UOC:6A1, 6A2, 7A1, 7E1 .ROTOR, GENERATOR.....	1
32	PAFZZ	5977010955206	35510	71189	UOC:6A1, 6A2, 7A1, 7E1 .RING ASSEMBLY, ELECT	1
33	PAFZZ	3110004251801	35510	78625	UOC:6A1, 6A2, 7A1, 7E1 .BEARING, ROLLER, NEED	1
34	PAFZZ	2920011394894	35510	79022	UOC:6A1, 6A2, 7A1, 7E1 .HOUSING, SLIP RING, A	1
35	PAFZZ	3120010829419	35510	77916	UOC:6A1, 6A2, 7A1, 7E1 .BUSHING, SLEEVE	1
36	PAFZZ	5310004293127	35510	26175	UOC:6A1, 6A2, 7A1, 7E1 .NUT, HEXAGON ELASTIC STOP 10-32	3
37	PAFZZ	5340011394200	24975	78990	UOC:6A1, 6A2, 7A1, 7E1 .CAP, PROTECTIVE, DUST.....	1
38	PAFZZ	3120010829417	35510	79071	UOC:6A1, 6A2, 7A1, 7E1 .BUSHING, SLEEVE	1
39	PAFZZ	5970001604001	35510	73546	UOC:6A1, 6A2, 7A1, 7E1 .INSULATOR, BUSHING	1
40	PAFZZ	3120010829418	35510	79070	UOC:6A1, 6A2, 7A1, 7E1 .BUSHING, SLEEVE	1
41	PAFZZ	5970001604066	35510	73545	UOC:6A1, 6A2, 7A1, 7E1 .INSULATOR, BUSHING	1
42	PAFZZ	6130013335850	35510	78753	UOC:6A1, 6A2, 7A1, 7E1 .RECTIFIER, METALLIC	1
43	PAFZA	5305010779436	35510	71197	UOC:6A1, 6A2, 7A1, 7E1 .SCREW TERMINAL NEG	1
44	PAFZZ	5306010782719	35510	78997	UOC:6A1, 6A2, 7A1, 7E1 .BOLT, SQUARE NECK.....	1
45	PAFZZ	2920010827179	35510	79028	UOC:6A1, 6A2, 7A1, 7E1 .LEAD, IGNITION, ENGIN	1
46	PAFZZ	5305004511623	35510	73543	UOC:6A1, 6A2, 7A1, 7E1 .SCREW, TAPPING 6-32 UNF X 1/2	4
47	PAFZZ	5995010828605	35510	79029	UOC:6A1, 6A2, 7A1, 7E1 .LEAD, ELECTRICAL	1
48	PAFZZ	5910001128051	35510	96545	UOC:6A1, 6A2, 7A1, 7E1 .CAPACITOR, FIXED, PLA	1
49	PAFZZ	5340004317066	35510	73760	UOC:6A1, 6A2, 7A1, 7E1 .CLAMP, ANGLE	1

SECTION II						
(1)	(2)	(3)	(4)	(5)	(6)	(7)
ITEM	SMR			PART		
NO	CODE	NSN	CAGEC	NUMBER	DESCRIPTION AND USABLE ON CODES (UOC)	QTY
50	PAFZZ	5305012753192	35510	96031	UOC:6A1, 6A2, 7A1, 7E1 .SCREW, MACHINE 10-32UNF X 1/5	1
51	PAFZZ	5305011559770	35510	4491	UOC:6A1, 6A2, 7A1, 7E1 .SCREW, MACHINE 10-32UNF X 3/4	2
52	PAFZZ	5310007755139	35510	2434	UOC:6A1, 6A2, 7A1, 7E1 .WASHER, LOCK NO. 10	2
53	PAFZZ	5310004420966	83298	19128	UOC:6A1, 6A2, 7A1, 7E1 .WASHER, FLAT .229 ID X .385 OD X..... .035 THK.....	2
54	PAFZZ	5310004286461	35510	13657	UOC:6A1, 6A2, 7A1, 7E1 .WASHER, FLAT INSULATOR FIBER 10-32..... UNF	2
55	PAFZZ	5970013331164	35510	97087	UOC:6A1, 6A2, 7A1, 7E1 .INSULATOR, BUSHING	2
56	PAFZZ	6130013336779	35510	78752	UOC:6A1, 6A2, 7A1, 7E1 .RECTIFIER, METALLIC	1
57	PAFZZ	3120010826996	35510	73547	UOC:6A1, 6A2, 7A1, 7E1 .BUSHING, SLEEVE	2

END OF FIGURE

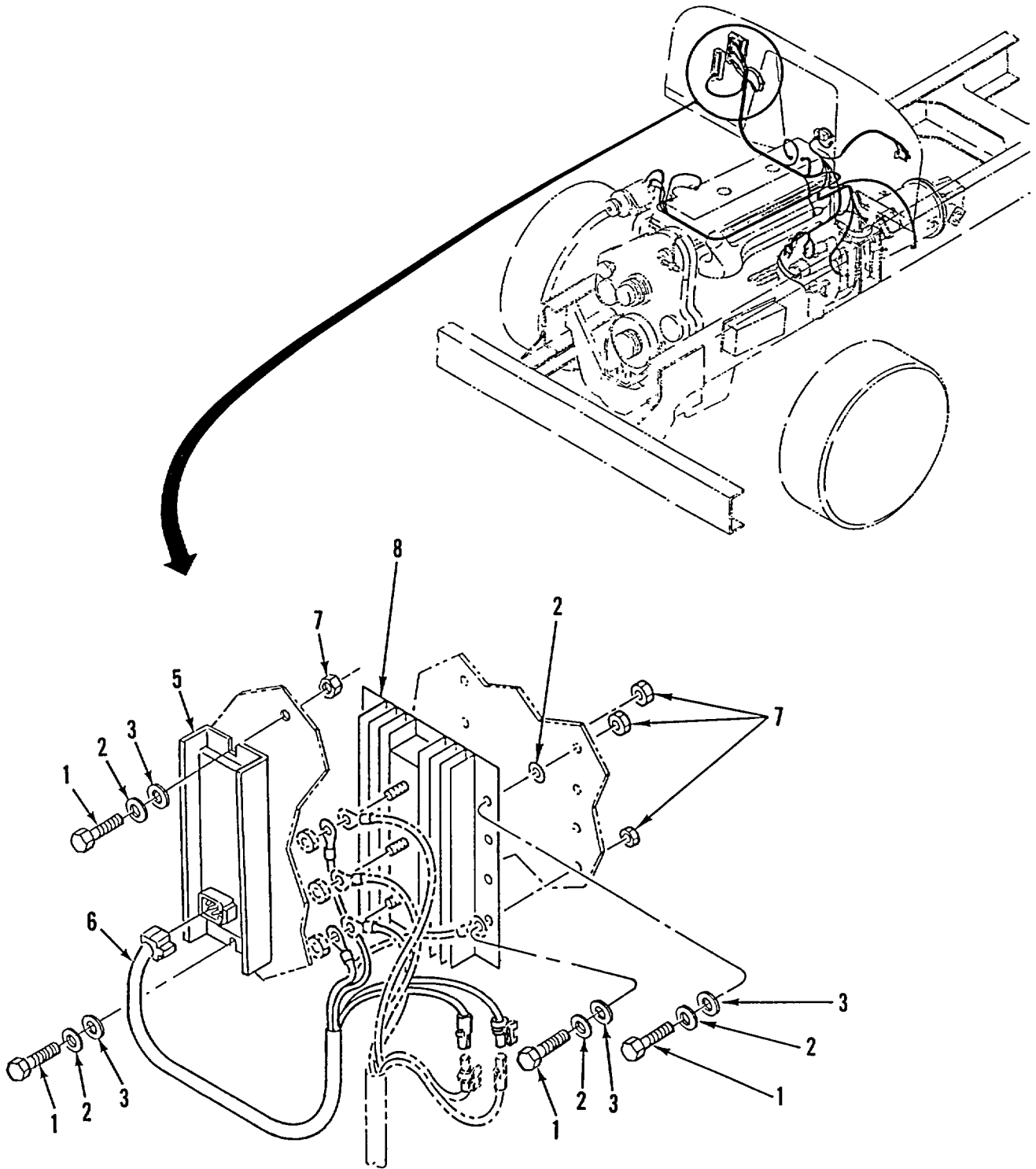
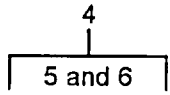

Figure 63. Regulator (Duvac) and Isolator

SECTION II

TM 9-2320-363-24P

(1) ITEM NO	(2) SMR CODE	(3) NSN	(4) CAGEC	(5) PART NUMBER	(6) DESCRIPTION AND USABLE ON CODES (UOC)	(7) QTY
GROUP 0602 GENERATOR REGULATOR FIG. 63 REGULATOR (DUVAC) AND ISOLATOR						
1	PAOZZ	5305009931848	96906	MS35207-265	SCREW, MACHINE NO. 10-32 X .750	10
2	PAOZZ	5310000806004	96906	MS27183-14	WASHER, FLAT 406 ID X .812 OD X..... .065 THK.....	9
3	PAOZZ	5310005765752	96906	MS35333-39	WASHER, LOCK NO. 10 NOM SIZE	8
4	XAOZZ		55156	20239MC	REGULATOR, ENGINE GE REPLACED BY PN: 20239FH (55156) WITH SQ. CONNECTOR ANDHARNES.....	1
4	PAOOO	2920014357193	55156	20239FH	UOC:5A2, 6A1 REGULATOR, ENGINE GE SQ. CONNECTOR TYPE REGULATOR COMES WITH HARNESS ITEM 6	1
5	XDOZZ		55156	20239F	.REGULATOR SQ. CONNECTOR TYPE	1
6	XAOZZ		64678	A06-19970-000	WIRING HARNESS REPLACED BY PN: 20239FH (55156) WITH SQ. CONNECTOR	1
6	XDOZZ		55156	640030	UOC:5A2, 6A1 .HARNES SQ. CONNECTOR TYPE. USE	1
7	PAOZZ	5310000217109	80205	NAS1329A3K230	WITH (55156) 20239FH.....	
8	PAOZZ	5340013386746	55156	12280F	NUT, PLAIN, BLIND RIV 10-32 UNF-3B..... POST, ELECTRICAL-MEC	8 1

END OF FIGURE

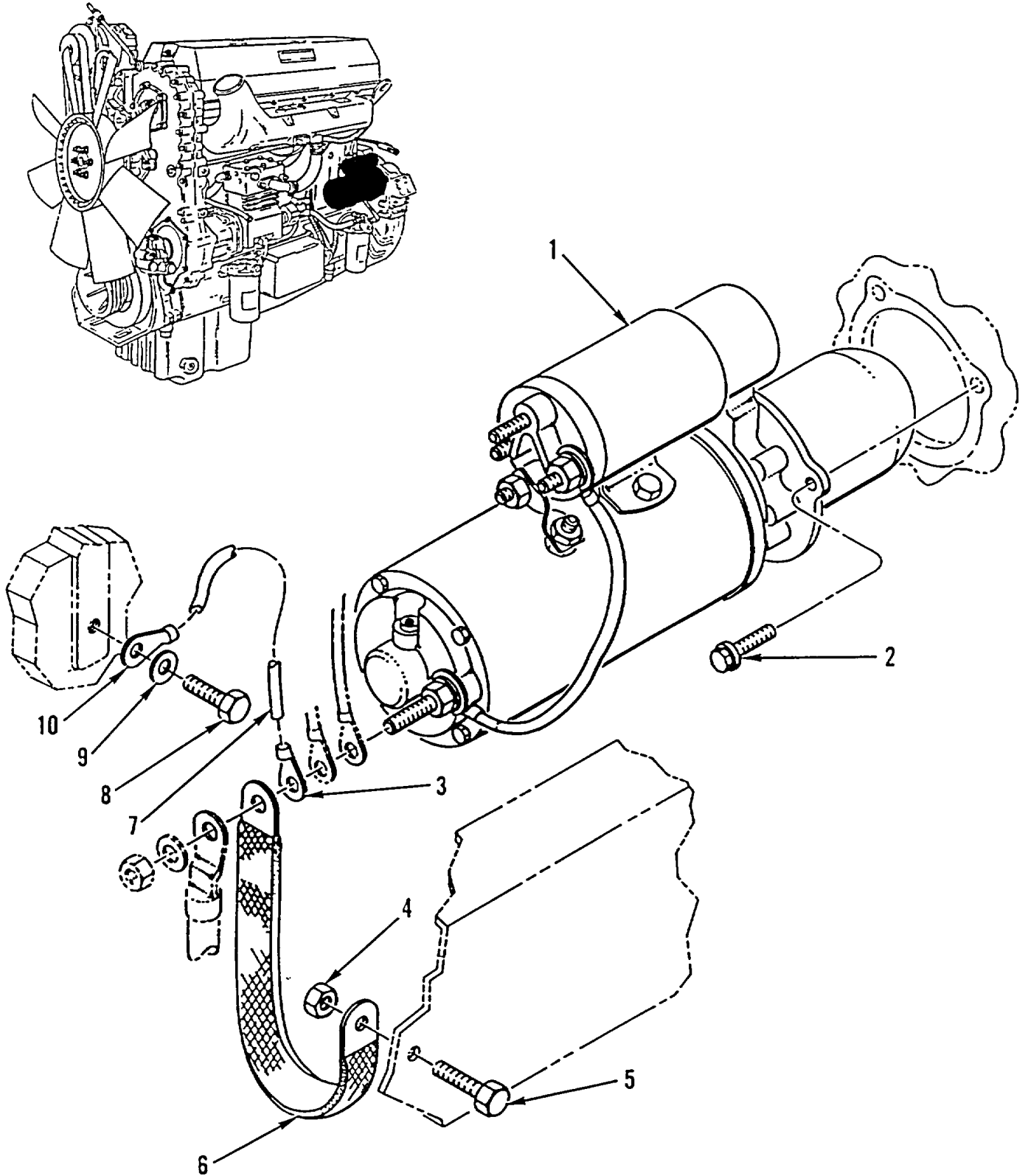

Figure 64. Starter and Attaching Parts

SECTION II

TM 9-2320-363-24P

(1) ITEM NO	(2) SMR CODE	(3) NSN	(4) CAGEC	(5) PART NUMBER	(6) DESCRIPTION AND USABLE ON CODES (UOC)	(7) QTY
GROUP 0603 STARTING MOTOR						
FIG. 64 STARTER AND ATTACHING PARTS						
1	PAOFF	2920013394308	35510	7400MC	STARTER, ENGINE, ELEC	1
2	PAOZZ	5305013335272	72582	9415918	SCREW, MACHINE	3
3	PAOZZ	5940013366324	00779	61903-1	TERMINAL, LUG	1
4	PFOZZ	5310002256993	96906	MS51922-33	NUT, SELF-LOCKING, HE 1/2-13UNC	1
5	PFOZZ	5305000712070	80204	B1821BH050C175N	SCREW, CAP, HEXAGON H 1/2-13UNC -	1
6	PAOZZ	5999013636922	18179	2318BC-FRL12	2AX1.75	1
7	PAOZZ	6150013366478	64678	681 540 08 38	STRIP, ELECTRICAL GR	1
8	PAOZZ	5305002693211	96906	MS90725-60	CABLE ASSEMBLY, SPEC WITH TERMINALS.	1
9	PAOZZ	5310005957237	96906	MS35333-42	SCREW, CAP, HEXAGON H	1
10	PAOZZ	5940013365777	77060	2962064	WASHER, LOCK 3/8 NOM SIZE	1
					TERMINAL, STUD	1

END OF FIGURE

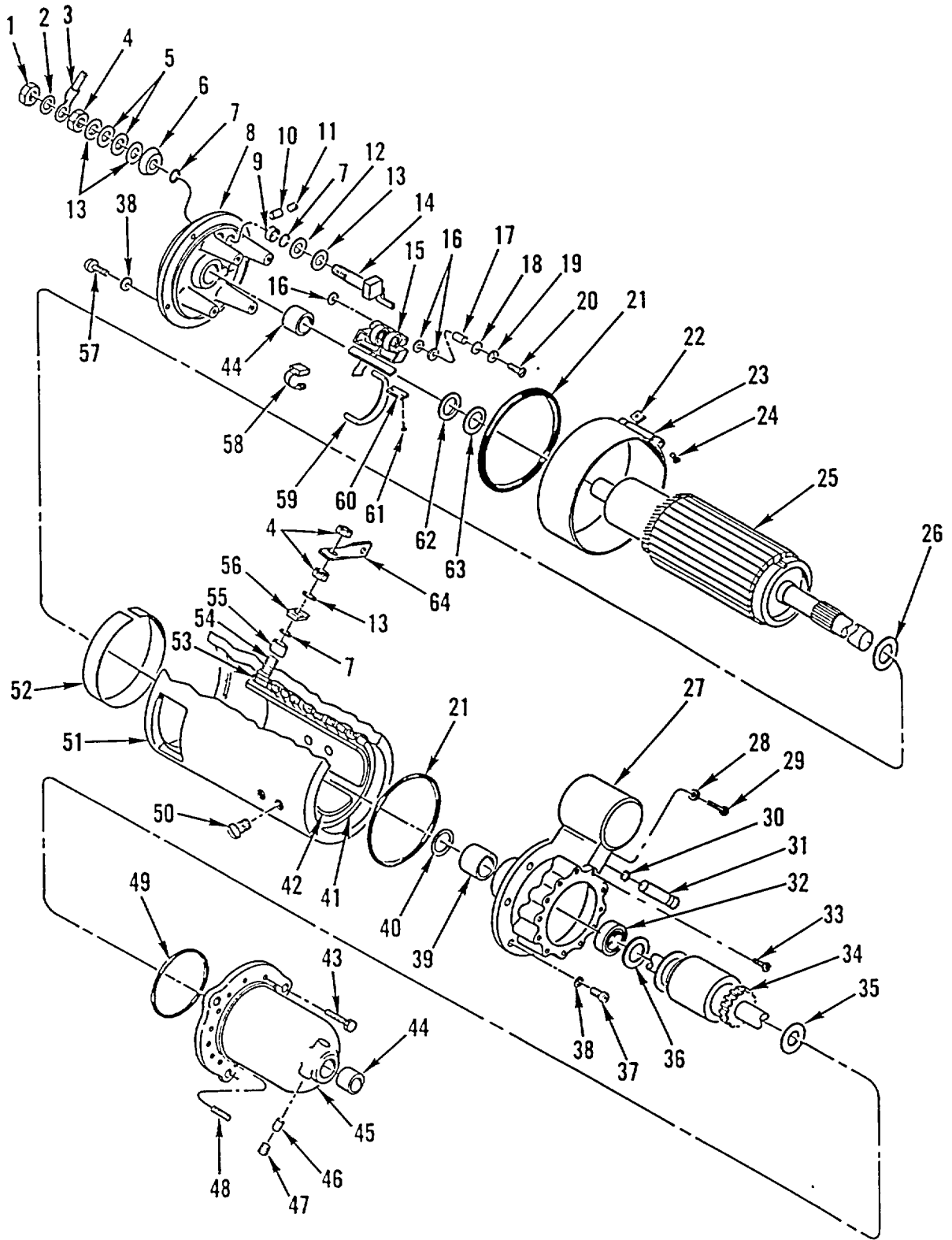

Figure 65. Starter Assembly (Sheet 1 of 2)

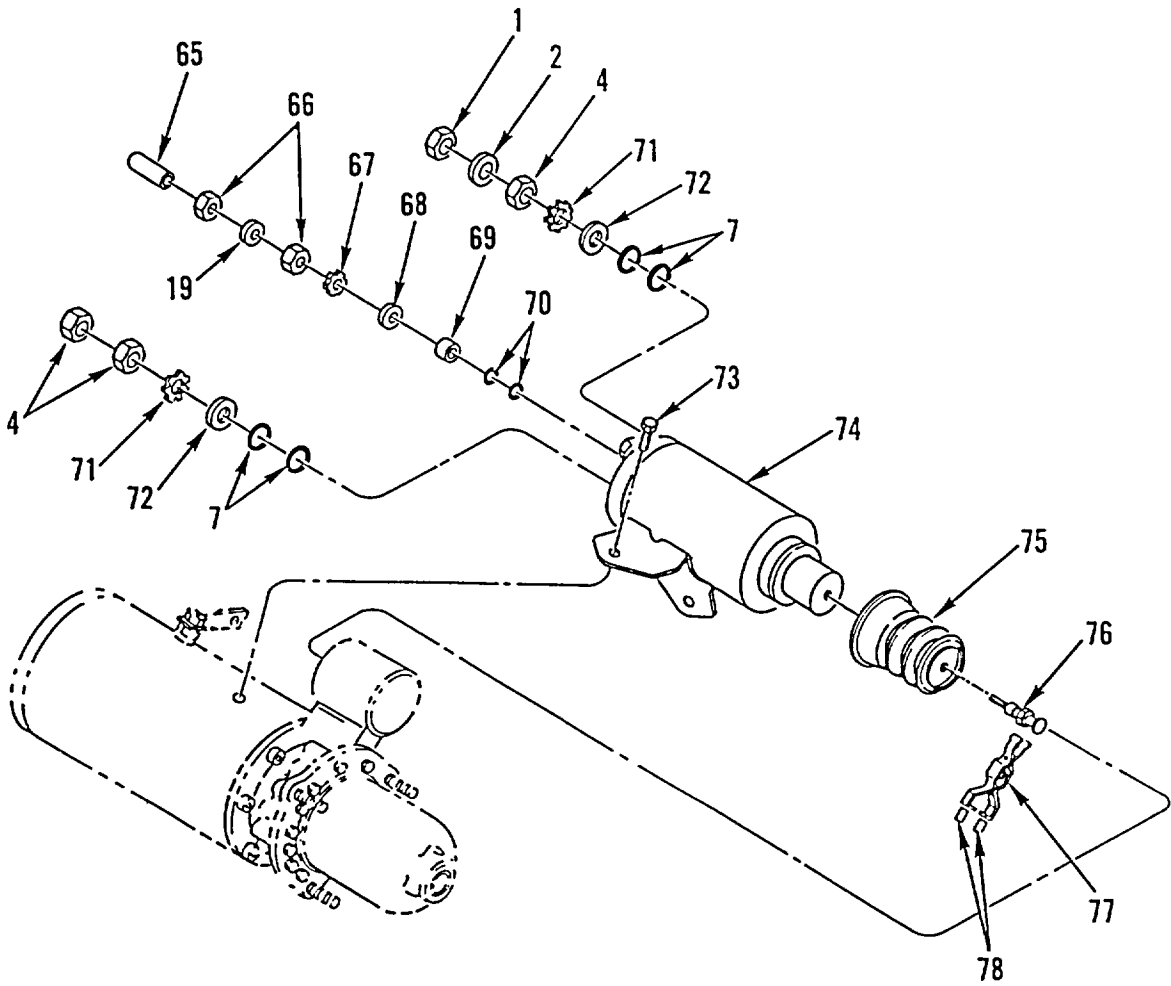

Figure 65. Starter Assembly (Sheet 2 of 2)

SECTION II

TM 9-2320-363-24P

(1) ITEM NO	(2) SMR CODE	(3) NSN	(4) CAGEC	(5) PART NUMBER	(6) DESCRIPTION AND USABLE ON CODES (UOC)	(7) QTY
GROUP 0603 STARTING MOTOR						
FIG. 65 STARTER ASSEMBLY						
1	PAFZZ	5310000204787	68505	19X3439	NUT, PLAIN, HEXAGON STARTER, 1/2-13UNC.....	2
2	PAFZZ	5310011206997	35510	Z0930-78423	WASHER, LOCK STARTER 1/2 IN.....	2
3	PAFZZ	6150013339318	35510	225087	LEAD, ELECTRICAL.....	1
4	PAFZZ	5310005176564	35510	73450S	NUT, PLAIN, HEXAGON STARTER, 1/2-13UNC.....	6
5	PAFZZ	5310011121740	35510	75777	WASHER, SPRING TENS 1/2 IN.....	2
6	PAFZZ	5970013080374	35510	95770	INSULATOR, BUSHING.....	1
7	PAFZZ	5330013043453	8E515	Z053095777	O-RING.....	7
8	PFFZZ	2920007647365	35510	73579	HOUSING, COMMUTATOR.....	1
9	PAFZZ	5970013085176	35510	95771	INSULATOR, BUSHING.....	1
10	PAFZZ	9390001128047	35510	38406	WICK.....	1
11	PAFZZ	4730000444688	89346	60410DA	PLUG, PIPE.....	1
12	PAFZZ	5970013076070	35510	95778	INSULATOR, WASHER 1/2 IN, FIBER.....	1
13	PAFZZ	5310002744546	35510	3249	WASHER, FLAT GUARD 1/2 INCH.....	4
14	PAFZZ	2920000586608	24975	M151055272	JUMPER ASSEMBLY.....	1
15	PAFZZ	5977011557352	35510	52720	HOLDER ASSEMBLY, ELE.....	4
16	PAFZZ	5970011186746	35510	78420	INSULATOR, WASHER STARTER.....	12
17	PAFZZ	5970011186753	35510	78421	INSULATOR, BUSHING.....	4
18	PAFZZ	5310004420966	83298	19128	WASHER, FLAT STARTER NO. 10.....	4
19	PAFZZ	5310007755139	35510	2434	WASHER, LOCK NO. 10.....	6
20	PAFZZ	5305013124837	35510	95280	SCREW, MACHINE 10-32 UNF X 1.00, RD.....	4
21	PAFZZ	5330010122722	35510	71040	HD.....	2
22	PFFZZ	5310005085439	35510	5955	O-RING.....	2
23	PFFZZ	5340007647361	35510	74987	NUT, PLAIN, SQUARE STARTER, 10-24UNC.....	2
24	PFFZZ	5305011215475	35510	3966	COVER, ACCESS.....	1
25	PFFZZ	2920011048951	24975	79390	SCREW, MACHINE 10-24 UNC X .88 RD HD.....	2
26	PAFZZ	3120011805624	35510	71245	ARMATURE ASSEMBLY, M.....	1
27	PFFZZ	3040013321633	35510	225265	BEARING, WASHER, THRU ARMATURE.....	1
28	PAFZZ	5310004821999	35510	36900	HOUSING, MECHANICAL.....	1
29	PAFZZ	5305012951317	35510	95648	WASHER.....	1
30	PAFZZ	5330006336818	35510	71038	SETSCREW 5/16-18UNC X 3/8.....	1
31	PAFZZ	5315013319241	35510	225266	O-RING.....	1
32	PAFZZ	5330001113795	35510	73498	PIN, STRAIGHT, HEADLE SHAFT, LEVER.....	1
33	PAFZZ	5305007245903	96906	MS51963-85	SEAL, PLAIN.....	1
34	PFFZZ	2920011648123	35510	71157	SETSCREW .312 NOM SIZE X .500.....	1
35	PAFZZ	3120000820403	35510	71045	DRIVE, ENGINE, ELECTR.....	1
36	PAFZZ	5310011121738	35510	78302	BEARING, WASHER, THRU BENDIX DRIVE.....	1
37	PAFZZ	5305001775568	35510	31757	WASHER, FLAT BENDIX DRIVE.....	1
38	PAFZZ	5310007755182	35510	2523	SCREW, CAP, SOCKET HE 1/4-20 UNC X 1.....	5
39	PAFZZ	3120001113711	35510	73644	IN.....	9
40	PAFZZ	5330010796372	35510	97799	WASHER, LOCK 1/4 INCH.....	1
41	PAFZZ	2920011048950	24975	M027095090	BUSHING, SLEEVE.....	1
42	PFFZZ	6105010843049	24975	79123	SEAL, PLAIN ENCASED.....	1
43	PAFZZ	5305004615860	35510	73502	COIL AND JUMPER ASS.....	1
44	PAFZZ	3120000641723	35510	38401	POLE PIECE.....	4
45	PFFZZ	3040013321634	35510	79624	SCREW, CAP, SOCKET HE 5/16-18 UNC X.....	6
46	PAFZZ	9390012047151	35510	99278	3/4.....	2
					BUSHING, SLEEVE.....	1
					HOUSING, MECHANICAL.....	1
					WICK.....	1

SECTION II

TM 9-2320-363-24P

(1) ITEM NO	(2) SMR CODE	(3) NSN	(4) CAGEC	(5) PART NUMBER	(6) DESCRIPTION AND USABLE ON CODES (UOC)	(7) QTY
47	PAFZZ	4730011873645	35510	60263	PLUG, PIPE	1
48	PAFZZ	5340011270445	35510	73571	PLUG, PROTECTIVE, DUS	6
49	PAFZZ	5330006336827	35510	71041	O-RING	1
50	PFFZZ	5305003354067	35510	7092	SCREW 3/8-16 UNC X .750, FLAT HD SS.....	8
51	PFFZZ	2920013326051	35510	79121	HOUSING, ENGINE DRIV	1
52	PAFZZ	5970013080375	35510	79529	INSULATOR, SPACE R	1
53	PAFZZ	5970000355100	35510	71065	INSULATOR	1
54	PAFZZ	5940013109565	35510	96021	TERMINAL, STUD	1
55	PAFZZ	3120013069870	35510	Z082095780	BUSHING, SLEEVE	1
56	PAFZZ	5999013290309	35510	96032	INSULATOR, THERMAL	1
57	PAFZZ	5305000680502	96906	MS90725-6	SCREW, CAP, HEXAGON H 1/4-20 UNC X.....	4
					.750.....	
58	PAFZZ	5977007589555	34623	MA35-21072	BRUSH SET, ELECTRICA	1
59	PAFZZ	2920010769812	35510	95971	JUMPER, STARTING MOT	1
60	PAFZZ	5340011275636	35510	57022	PLATE, LOCK	4
61	PAFZZ	5305009846191	96906	MS35206-243	SCREW, MACHINE NO. 8-32 X .375	8
62	PAFZZ	3120004934034	35510	71046	BEARING, WASHER, THRU FIBER	1
63	PAFZZ	3120000820403	35510	71045	BEARING, WASHER, THRU BENDIX DRIVE.....	1
64	PAFZZ	2920010770911	35510	78138	JUMPER, STARTING MOT	1
65	PAFZZ	5340013524352	8E515	95440	CAP, PROTECTIVE, DUST	2
66	PAFZZ	5310011069929	35510	2313	NUT 10-32	4
67	PAFZZ	5310010779648	35510	29968	WASHER, LOCK NO. 10 EXT SHAKE PROOF.	2
68	PAFZZ	5310003646497	35510	5293	WASHER, FLAT 10-32 UNF	2
69	PAFZZ	5365013366774	35510	225022	BUSHING BLANK	2
70	PAFZZ	5330013367291	35510	95781	SEAL, PLAIN	4
71	PAFZZ	5310011721991	35510	78328	WASHER, LOCK STARTER, 1/2 EXT. STAR.....	2
72	PAFZZ	5310011589215	35510	34752	WASHER, FLAT 1/2 IN	2
73	PAFZZ	5305010804755	35510	73503	SCREW 3/8-24 UNF X .38	2
74	PAFZZ	2920010826731	35510	S214077452	SWITCH ASSEMBLY, STA	1
75	PAFZZ	2530010884432	35510	71163	BOOT, VEHICULAR COMP	1
76	PAFZZ	2920011967730	35510	95656	LINK, SPOOL	1
77	PAFZZ	2520011873619	35510	97439	SHIFTER FORK	1
78	PAFZZ	2920011472208	35510	79144	ARM, CAM LEVER BRASS	2

END OF FIGURE

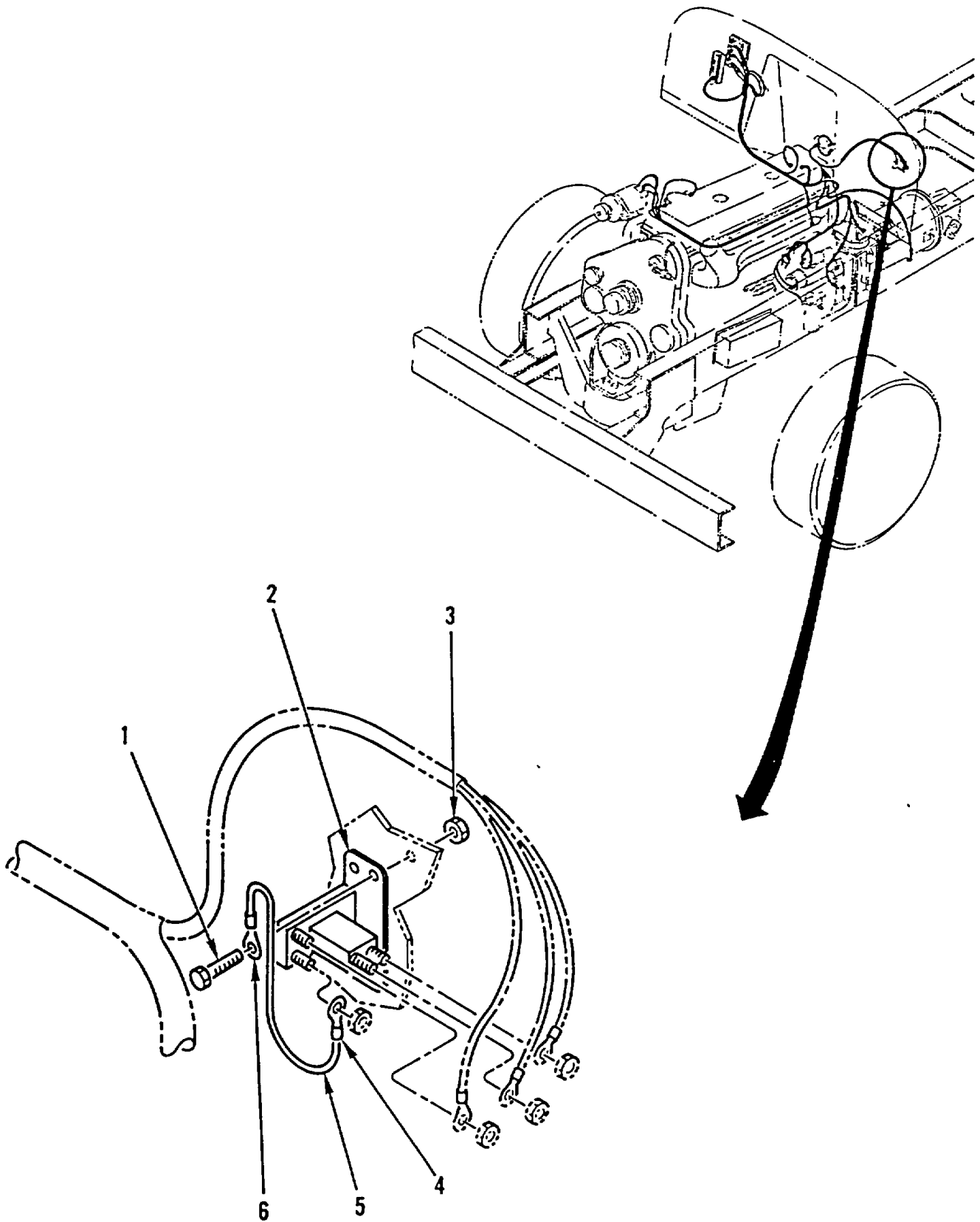

Figure 66. Starter Relay (Magnetic Switch)

SECTION II

TM 9-2320-363-24P

(1) ITEM NO	(2) SMR CODE	(3) NSN	(4) CAGEC	(5) PART NUMBER	(6) DESCRIPTION AND USABLE ON CODES (UOC)	(7) QTY
					GROUP 0603 STARTING MOTOR FIG. 66 STARTER RELAY (MAGNETIC SWITCH)	
1	PAOZZ	5306001218232	32195	308742	BOLT, MACHINE 1/4-20 UNC X 3/4	2
2	PAOZZ	5945013929346	64678	681 546 02 88	SOLENOID, ELECTRICAL	1
3	PFOZZ	5310013566158	64678	23-9277-049	NUT, PLAIN, BLIND RIV 1/4-20 UNC-3B	2
4	PAOZZ	5940001071481	96906	MS20659-104	TERMINAL, LUG	1
5	PAOZZ	6145013366678	64678	A06-09664-000	WIRE, ELECTRICAL INCLUDES TERMINAL	1
					RINGS	
6	PAOZZ	5940001133145	77060	2984576	TERMINAL, LUG	1

END OF FIGURE

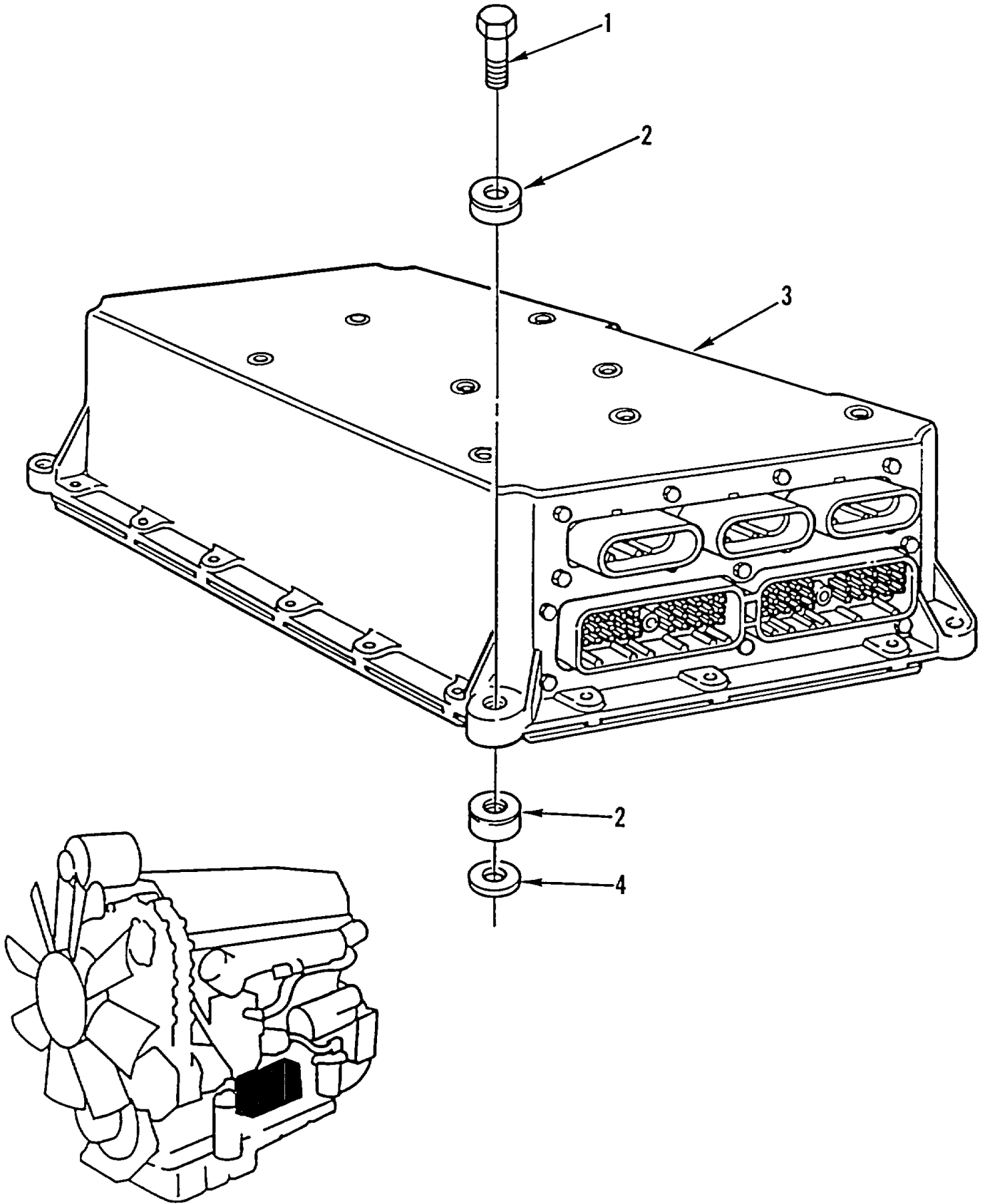

Figure 67. Electronic Control Module

SECTION II

TM 9-2320-363-24P

(1) ITEM NO	(2) SMR CODE	(3) NSN	(4) CAGEC	(5) PART NUMBER	(6) DESCRIPTION AND USABLE ON CODES (UOC)	(7) QTY
GROUP 0605 IGNITION COMPONENTS						
FIG. 67 ELECTRONIC CONTROL MODULE						
1	PAOZZ	5305013210559	72582	11509513	SCREW, CAP, SOCKET HE M8 X 1.25 X 40-	4
2	PAOZZ	5340013204310	72582	23502879	6G, GR10.9	8
3	PAODD	2920013374099	72582	R3506330	MOUNT, RESILIENT	1
					MODULATOR ASSEMBLY, DDC PROGRAMMED	1
					ELECTRONIC CONTROL MODULE, E7570050	
					UOC:5A2, 6A1	
3	PAODD	2920014381519	72582	23520452	MODULATOR ASSEMBLY, DDC PROGRAMMED	1
					ELECTRONIC CONTROL MODULE FOR DDEC	
					III SYSTEM ONLY	
					UOC:6A2, 7A1, 7E1	
4	PAOZZ	5310013368851	72582	8929874	WASHER, FLAT	4

END OF FIGURE

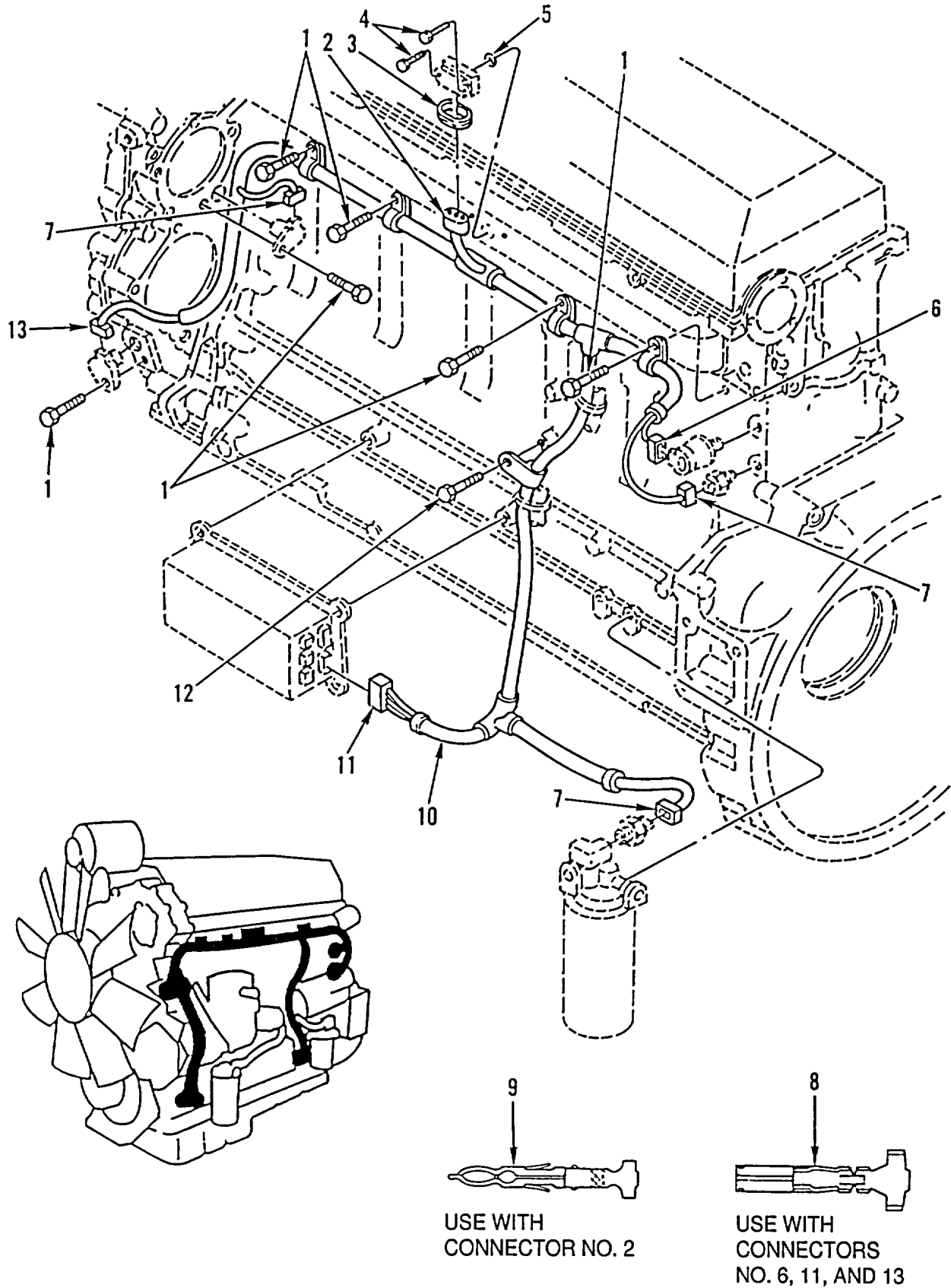

Figure 68. Electronic Control Module Wiring Harness

SECTION II

TM 9-2320-363-24P

(1) ITEM NO	(2) SMR CODE	(3) NSN	(4) CAGEC	(5) PART NUMBER	(6) DESCRIPTION AND USABLE ON CODES (UOC)	(7) QTY
GROUP 0605 IGNITION COMPONENTS						
FIG. 68 ELECTRONIC CONTROL MODULE						
WIRING HARNESS						
1	PAOZZ	5306011857051	11862	11504986	BOLT, MACHINE M8 X 1.25 X 14-6G,.....	5
2	PAOZZ	5935013191600	77060	1201 5384	GR9.8 QTY=2 M916A2, M917A1	1
3	PAOZZ	5330012925293	77060	1201 5284	CONNECTOR, PLUG, ELEC	1
4	PAOZZ	5305013360004	72582	11514146	UOC:5A2, 6A1 SEAL, CABLE	1
5	PAOZZ	5330005144804	79500	1JH4350REVCPC	UOC:5A2, 6A1 SCREW, CAP, HEXAGON H M5 X 0.8 X 30-	2
6	PAOZZ	5935013450179	77060	1205 9265	6G, GR9.8	1
7	PAOZZ	5935013192334	77060	12040753	UOC:5A2, 6A1 O-RING	1
8	PBOZZ	5940013336368	77060	1204 7680	CONNECTOR BODY, PLUG.....	1
9	PAOZZ	5940012347272	77060	1208 9040	UOC:5A2, 6A1 CONNECTOR, PLUG, ELEC	1
10	PAOZZ	6150013390091	72582	8929468	UOC:5A2, 6A1 TERMINAL, QUICK DISC	V
10	PFOZZ	6150014350400	72582	23513558	UOC:5A2, 6A1 PIN TERMINAL	V
11	PAOZZ	5935013181066	77060	12034400	UOC:5A2, 6A1 CABLE AND CONDUIT B	1
12	PAOZZ	5306011865367	11862	11503454	UOC:5A2, 6A1 CABLE AND CONDUIT A FOR DDEC-III	1
13	PAOZZ	5935013365399	77060	1204 1411	ENGINES..... UOC:6A2, 7A1, 7E1 CONNECTOR BODY, PLUG.....	1
					BOLT, MACHINE M10 X 1.50 X 20-6G,.....	1
					GR1 0.9	1
					CONNECTOR BODY, PLUG.....	1
					UOC:5A2, 6A1	

END OF FIGURE

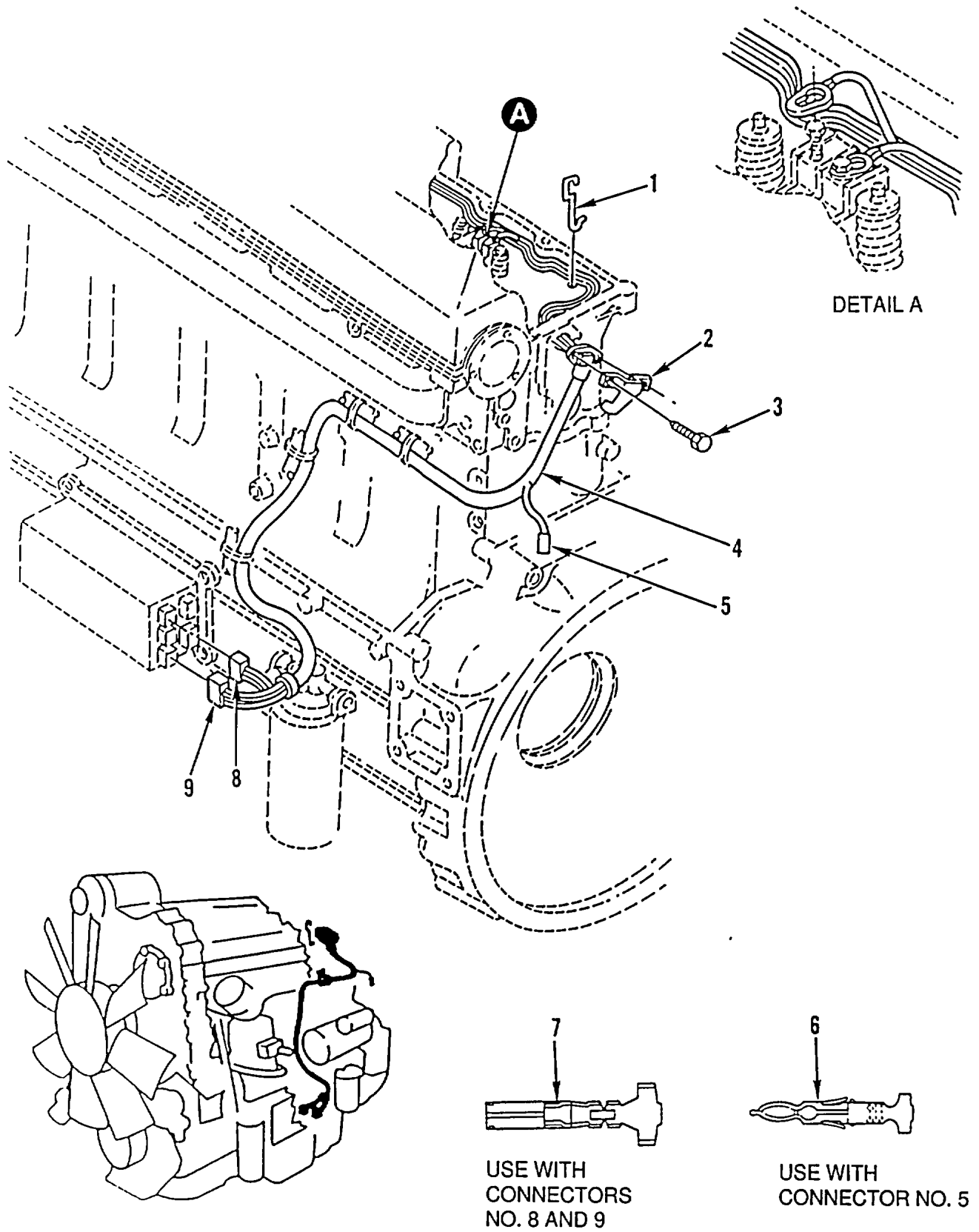

Figure 69. Injector Wiring Harness

SECTION II

TM 9-2320-363-24P

(1) ITEM NO	(2) SMR CODE	(3) NSN	(4) CAGEC	(5) PART NUMBER	(6) DESCRIPTION AND USABLE ON CODES (UOC)	(7) QTY
GROUP 0605 IGNITION COMPONENTS						
FIG. 69 INJECTOR WIRING HARNESS						
1	PAFZZ	5340013327595	72582	8929534	CLIP, RETAINING.....	1
2	PAFZZ	5340013195305	72582	8929508	COVER, ACCESS.....	1
3	PAFZZ	5306013213559	72582	23506222	BOLT, MACHINE M8 X 1.25 X 20-6G,.....	2
					GR10.9.....	
4	PAFZZ	6150013195580	72582	12082270	WIRING HARNESS	1
					UOC:5A2, 6A1	
4	PAFZZ	6150014350396	72582	23513557	WIRING HARNESS FOR DDEC-III ENGINES.....	1
					UOC:6A2, 7A1, 7E1	
5	PAOZZ	5935012145259	77060	12015792	CONNECTOR BODY, PLUG.....	1
6	PAOZZ	5999012149682	77060	1201 0182	CONTACT, ELECTRICAL.....	V
7	PAOZZ	5940013336368	77060	1204 7680	TERMINAL, QUICK DISC.....	V
8	PAOZZ	5935013319749	77060	1206 5143	CONNECTOR BODY, PLUG.....	1
9	PAOZZ	5935013720218	77060	1204 0947	CONNECTOR BODY, PLUG.....	1

END OF FIGURE

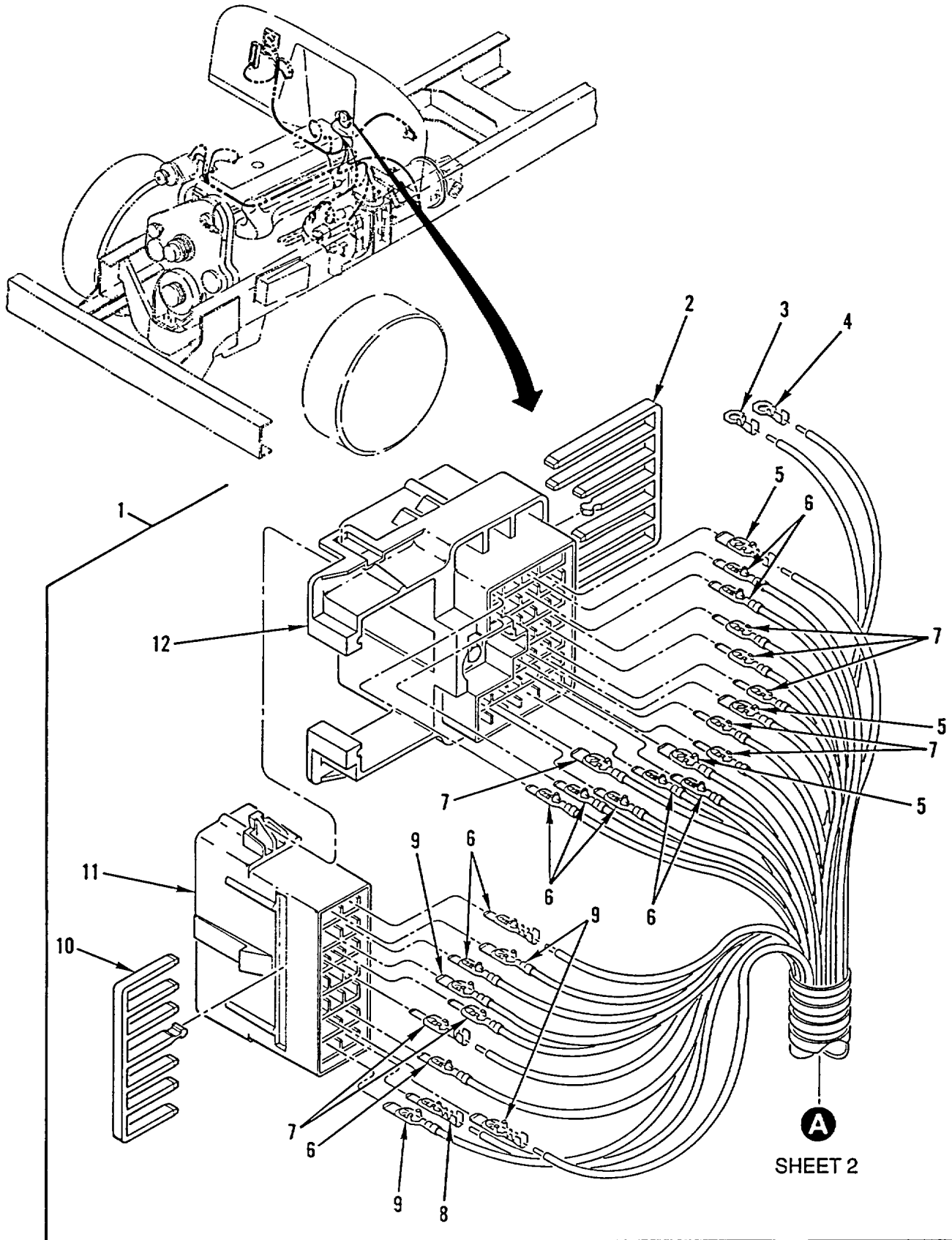

Figure 70. Engine Wiring Harness (Sheet 1 of 3)

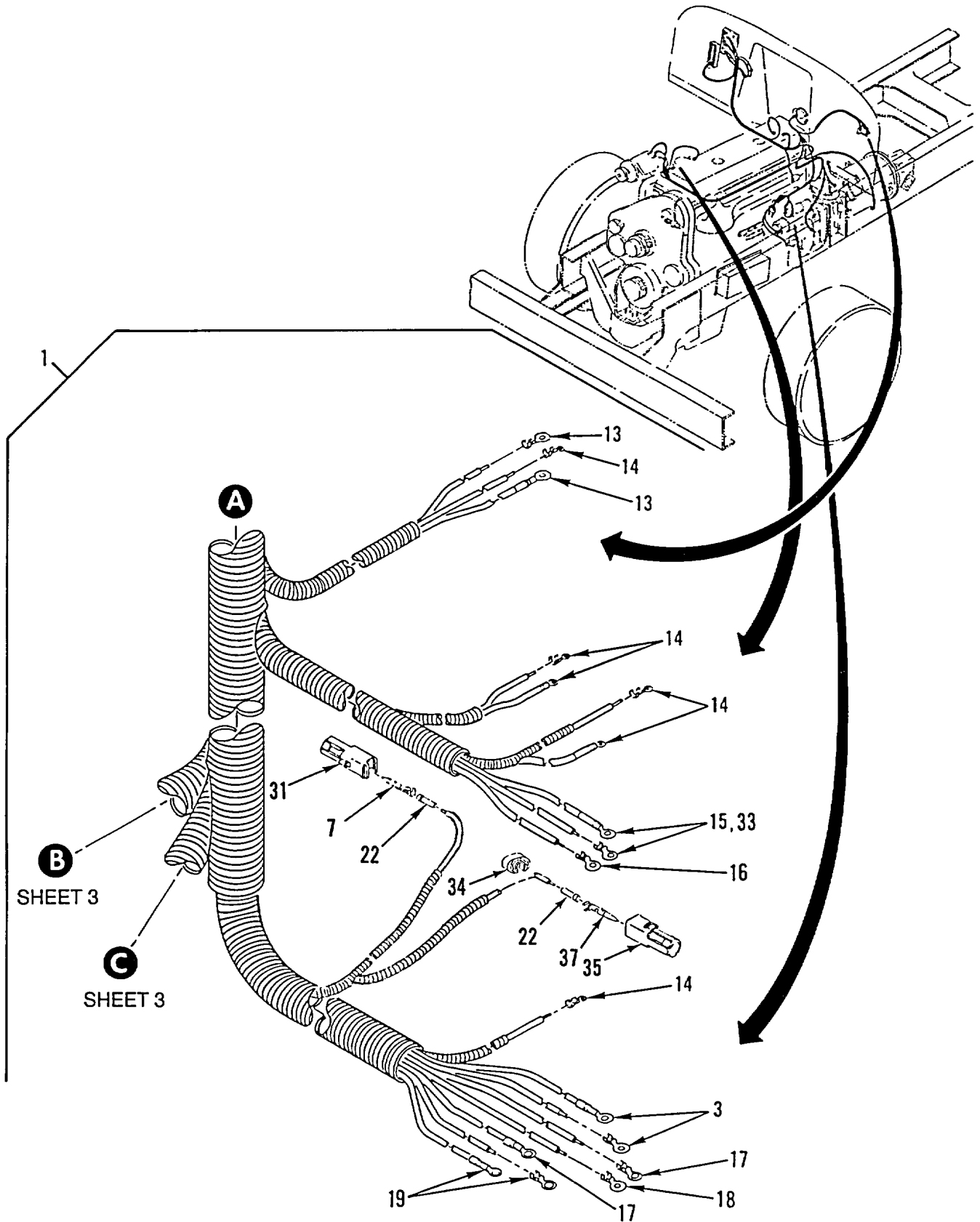

Figure 70. Engine Wiring Harness (Sheet 2 of 3)

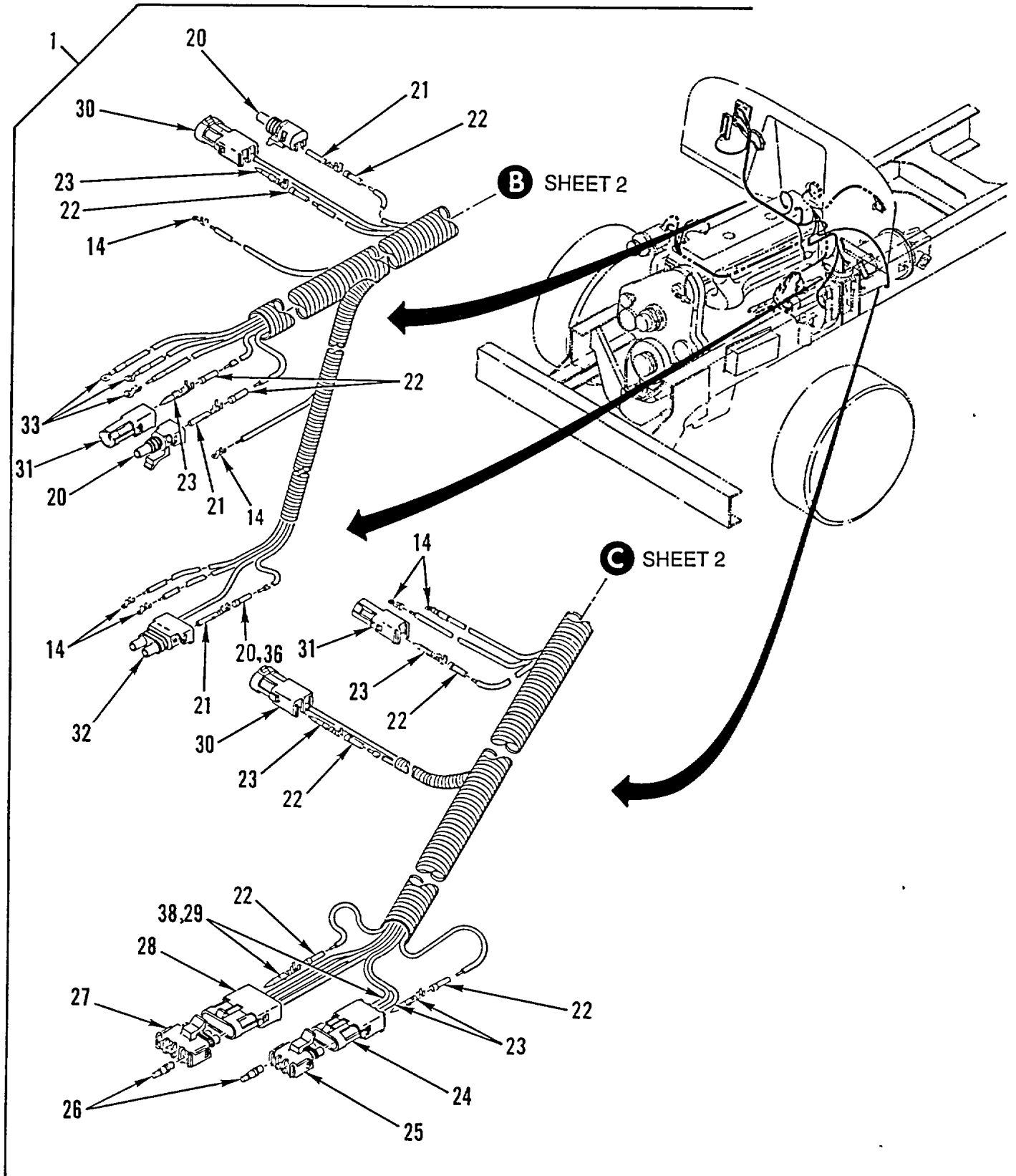

Figure 70. Engine Wiring Harness (Sheet 3 of 3)

SECTION II

TM 9-2320-363-24P

(1) ITEM NO	(2) SMR CODE	(3) NSN	(4) CAGEC	(5) PART NUMBER	(6) DESCRIPTION AND USABLE ON CODES (UOC)	(7) QTY
GROUP 0605 IGNITION COMPONENTS FIG. 70 ENGINE WIRING HARNESS						
1	PFFFF	6150013391178	64678	A06-18155-000	WIRING HARNESS, BRAN UOC:5A2	1
1	PFFFF	6150013410516	64678	A06-18155-001	WIRING HARNESS, BRAN UOC:6A1	1
1	PFFFF	6150014350391	64678	A06-23391-001	WIRING HARNESS, BRAN DDEC III UOC:6A2	1
1	PAFFF	6150014410197	64678	A06-23391-002	CABLE ASSEMBLY, SPEC DDEC III UOC:7A1, 7E1	1
2	PFOZZ	5310013507074	77060	1201 5510	.NUT, STAMPED	1
3	PAOZZ	5940013365777	77060	2962064	.TERMINAL, STUD	3
4	PAOZZ	5940013366322	5R547	101028-B02	.TERMINAL, LUG	1
5	PAOZZ	5940013400588	77060	1202 0126	.TERMINAL, QUICK DISC	3
6	PAOZZ	5940013421640	77060	1202 0120	.TERMINAL, QUICK DISC QTY=10	10
7	PAOZZ	5940013400587	77060	1202 0116	MM915A2, M916A1 QTY=6 M916A2, M917A1. .TERMINAL, QUICK DISC QTY=5 M915A2/ QTY=8 M916A1 QTY=12 M916A2 QTY=14 M917A1	13
8	PAOZZ	5940013420558	77060	1203 3820	.TERMINAL, QUICK DISC	1
9	PAOZZ	5940013366327	77060	12066493	.TERMINAL, QUICK DISC	4
10	PFOZZ	5935013369065	77060	1201 5511	.RETAINER, ELECTRICAL	1
11	PFOZZ	5935013383534	77060	1202 0629	.CONNECTOR BODY, PLUG	1
12	PFOZZ	5935013365395	77060	1201 5509	.CONNECTOR BODY, PLUG	1
13	PAOZZ	5940013367056	5R547	110634-AK02	.TERMINAL, LUG	2
14	PAOZZ	5940001071481	96906	MS20659-104	.TERMINAL, LUG	20
15	PAOZZ	5940013367056	5R547	110634-AK02	.TERMINAL, LUG QTY IS 2 ON THE M915A2 & 1 ON THE M916A1	3
16	PAOZZ	5940001133145	77060	2984576	TERMINAL, LUG	1
17	PAOZZ	5940013366324	00779	61903-1	.TERMINAL, LUG	2
18	PAOZZ	5940013366323	77060	12004438	.TERMINAL, LUG	1
19	PAOZZ	5940013381964	5R547	110751-D02	.TERMINAL, LUG	2
20	PAOZZ	5935012912814	77060	1201 5791	.CONNECTOR, PLUG, ELEC	2
21	PAOZZ	5999012149682	77060	1201 0182	.CONTACT, ELECTRICAL QTY=4 M915A2, M916A1, M916A2 QTY=6 M917A1	4
22	PAOZZ	5975013335974	77060	12015193	.SEAL CABLE QTY=16 M915A2 QTY=17 M916A1 QTY=13 M916A2, M917A1	33
23	PAOZZ	5999013197394	77060	1208 9305	.CONTACT, ELECTRICAL QTY 7 M915A2/ QTY 8 M916A1	15
24	PAOZZ	5935013366409	77060	1201 0717	UOC:5A2, 6A1 .CONNECTOR BODY, PLUG	1
25	PAOZZ	5935012922336	77060	12015793	.CONNECTOR, PLUG, ELEC	1
26	PAOZZ	5975013399574	77060	1201 0300	.BOOT, DUST AND MOIST	7
27	PAOZZ	5935013088599	77060	1201 5797	.CONNECTOR BODY, PLUG	1
28	PAOZZ	5935013365396	77060	1201 0974	.CONNECTOR BODY, PLUG	1
29	PAOZZ	5940013367095	64678	1208 9306	.TERMINAL, TAPER RECE	5
30	PAOZZ	5935012144163	77060	1201 0973	UOC:5A2, 6A1 .CONNECTOR BODY, PLUG QTY=2 M915A2, M916A1 QTY=1 M916A2, M917A1	2
31	PAOZZ	5935013383532	77060	1201 0996	.CONNECTOR BODY, PLUG QTY=1 M915A2 QTY=2 M916A1 QTY=3 M916A2, M917A1	3

SECTION II

TM 9-2320-363-24P

(1) ITEM NO	(2) SMR CODE	(3) NSN	(4) CAGEC	(5) PART NUMBER	(6) DESCRIPTION AND USABLE ON CODES (UOC)	(7) QTY
32	PAOZZ	5935012145259	77060	1201 5792	.CONNECTOR BODY, PLUG QTY=1 M915A2,..... M916A1, M916A2 QTY=2 M917A1.....	1
33	PAOZZ	5940013373812	00779	61868-1	.TERMINAL, LUG QTY IS 3 ON THE M915A2 & 4 ON THE M916A1.....	7
34	PFOZZ		77060	12065249	.INSULATOR, PLATE.....	1
35	XDOZZ		77060	12065171.	UOC:6A2, 7A1, 7E1 .CONNECTOR, RECEPTAC.....	1
36	PAOZZ	5975012268078	77060	1201 0293	UOC:6A2, 7A1, 7E1 .BOOT, DUST AND MOIST QTY=2 M916A2..... QTY=4 M917A1.....	4
37	PAOZA	5999014064110	77060	12124582	UOC:6A2, 7A1, 7E1 .CONTACT, ELECTRICAL.....	7
38	XDOZZ		77060	12124587	UOC:6A2, 7A1, 7E1 .TERMINAL, ELEC, PIN..... UOC:6A2, 7A1, 7E1	5

END OF FIGURE

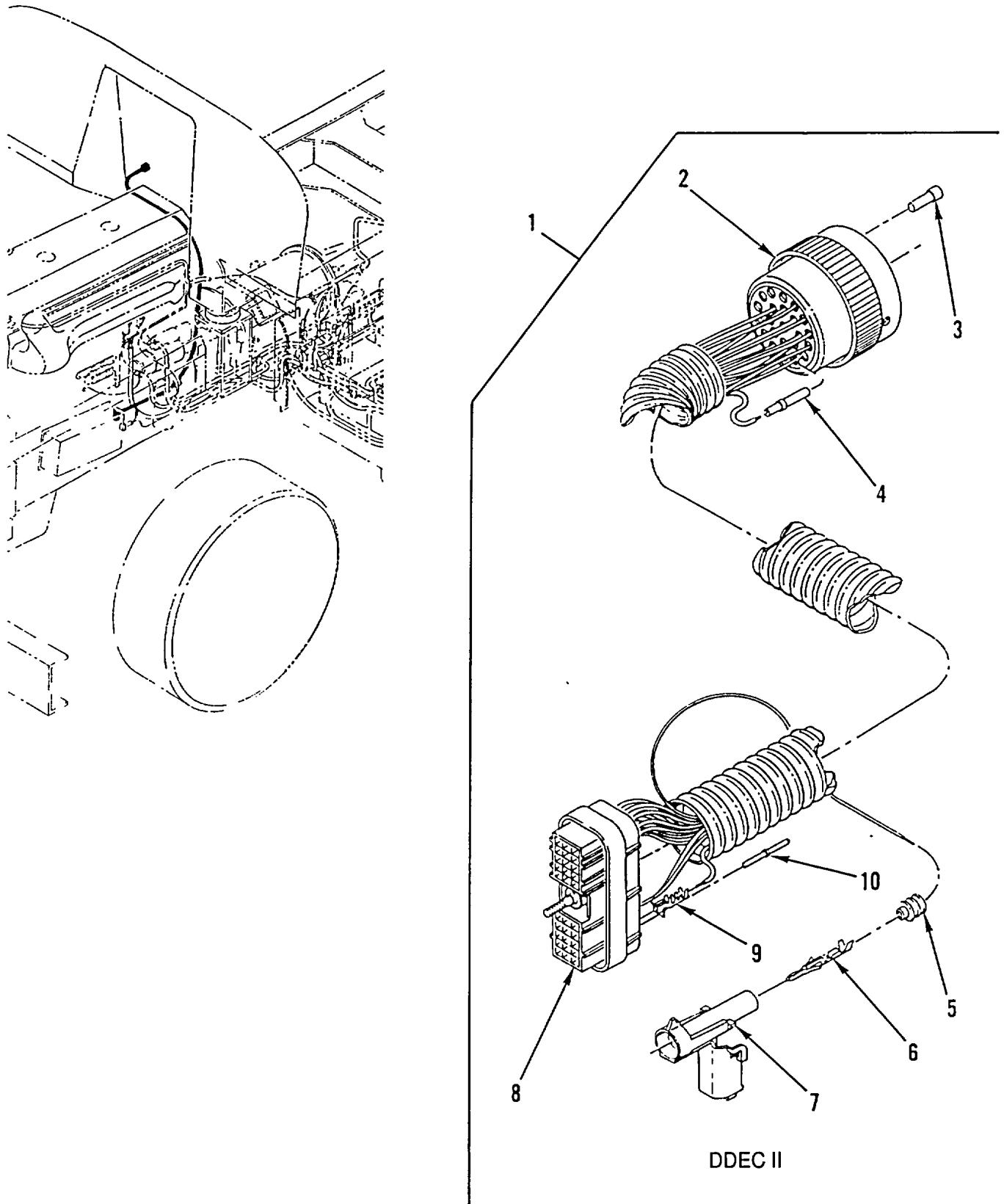

Figure 71. Engine DDEC Wiring Harness (Sheet 1 of 2)

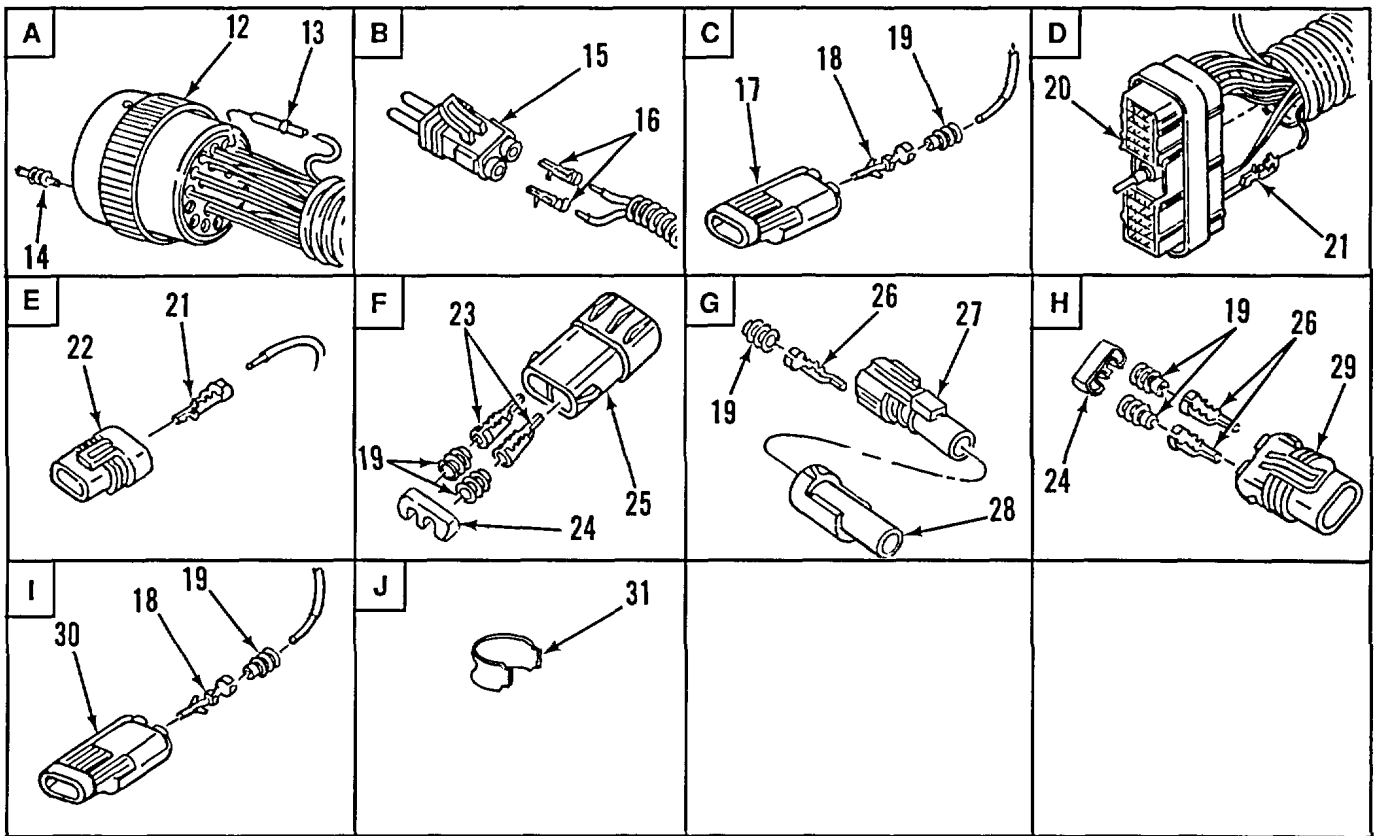
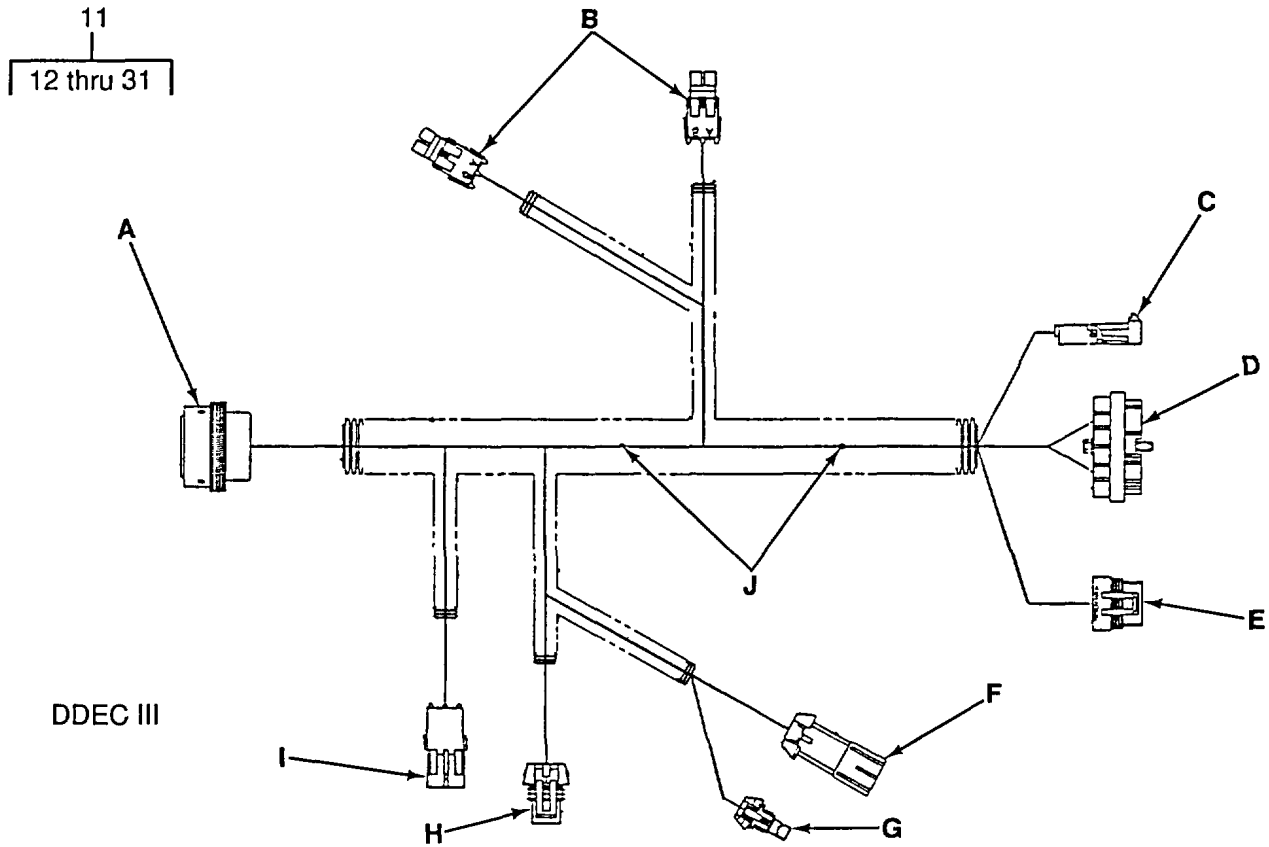

Figure 71. Engine DDEC Wiring Harness (Sheet 2 of 2)

SECTION II

TM 9-2320-363-24P

(1) ITEM NO	(2) SMR CODE	(3) NSN	(4) CAGEC	(5) PART NUMBER	(6) DESCRIPTION AND USABLE ON CODES (UOC)	(7) QTY
GROUP 0605 IGNITION COMPONENTS FIG. 71 ENGINE DDEC WIRING HARNESS						
1	PFFFF	6150013391203	64678	A06-18137-000	LEAD, ELECTRICAL DDEC II UOC:5A2, 6A1	1
2	PAFZZ	5935013366407	11139	HD 36-24-23 SN	.CONNECTOR BODY, PLUG WITH SOCKET	1
3	PAFZZ	5935011741235	11139	114017	.PLUG, END SEAL, ELECT	7
4	PAFZZ	5999012036687	11139	0462-201-16141	UOC:5A2, 6A1 .CONTACT, ELECTRICAL	V
5	PAOZZ	5975013105011	77060	12015323	.BOOT, DUST AND MOIST	1
6	PAOZZ	5940012347272	77060	1208 9040	UOC:5A2, 6A1 .PIN TERMINAL	1
7	PAOZZ	5935013383532	77060	1201 0996	.CONNECTOR BODY, PLUG	1
8	PAFZZ	5935013366408	77060	1203 4398	.CONNECTOR BODY, PLUG	1
9	PAFZZ	5940013336368	77060	1204 7680	.TERMINAL, QUICK DISC	15
10	PAFZZ	5935013361792	77060	1203 4413	UOC:5A2, 6A1 .PLUG, END SEAL, ELECT	15
11	PFFFF	6150014350401	64678	A06-23390-001	LEAD, ELECTRICAL DDEC III	1
12	PAFZZ	5935013366407	11139	HD 36-24-23 SN	UOC:6A2, 7A1, 7E1 .CONNECTOR BODY, PLUG	1
13	PAFZZ	5999012036687	11139	0462-201-16141	.CONTACT, ELECTRICAL	V
14	PAOZZ	5340013651035	77060	12059168	.ITEM, SPECIAL	5
15	PAOZZ	5935012145259	77060	1201 5792	UOC:6A2, 7A1, 7E1 .CONNECTOR BODY, PLUG	1
16	PAOZZ	5999013234929	77060	1208 9188	UOC:6A2, 7A1, 7E1 .CONTACT, ELECTRICAL	4
17	PAOZZ	5935013383532	77060	1201 0996	UOC:6A2, 7A1, 7E1 .CONNECTOR BODY, PLUG	1
18	PAOZZ	5940012347272	77060	1208 9040	.PIN TERMINAL	3
19	PAOZZ	5330012925293	77060	1201 5284	UOC:6A2, 7A1, 7E1 .SEAL, CABLE	12
20	PAFZZ	5935013366408	77060	1203 4398	UOC:6A2, 7A1, 7E1 .CONNECTOR BODY, PLUG	1
21	PAOZZ	5940013705059	77060	12103881	.TERMINAL, QUICK DISC	21
22	PAOZZ	5940013366544	77060	1206 6317	UOC:6A2, 7A1, 7E1 .TERMINAL JUNCTION B	1
23	XDOZZ		77060	12048159	UOC:6A2, 7A1, 7E1 .TERMINAL, MALE	2
24	PAOZZ	5340013326696	77060	1530 0014	UOC:6A2, 7A1, 7E1 .STRAP, RETAINING	2
25	PAOZZ	5935013393227	77060	1530 0002	UOC:6A2, 7A1, 7E1 .CONNECTOR BODY, PLUG	1
26	PAOZZ	5940013533175	77060	12077411	UOC:6A2, 7A1, 7E1 .TERMINAL, QUICK DISC	3
27	PFOZZ		77060	12065249	UOC:6A2, 7A1, 7E1 .INSULATOR, PLATE	1
28	PAOZZ	5935014063802	77060	1206 5172	UOC:6A2, 7A1, 7E1 .CONNECTOR, RECEPTACL	1
29	PAOZZ	5935013087866	77060	15300027	UOC:6A2, 7A1, 7E1 .CONNECTOR BODY, PLUG	1

SECTION II

TM 9-2320-363-24P

(1) ITEM NO	(2) SMR CODE	(3) NSN	(4) CAGEC	(5) PART NUMBER	(6) DESCRIPTION AND USABLE ON CODES (UOC)	(7) QTY
30	PAOZZ	5935012144163	77060	1201 0973	UOC:6A2, 7A1, 7E1 .CONNECTOR BODY, PLUG	1
31	PFOZZ	5940008425353	77060	1839906	UOC:6A2, 7A1, 7E1 .SPLICE, CONDUCTOR	2

END OF FIGURE

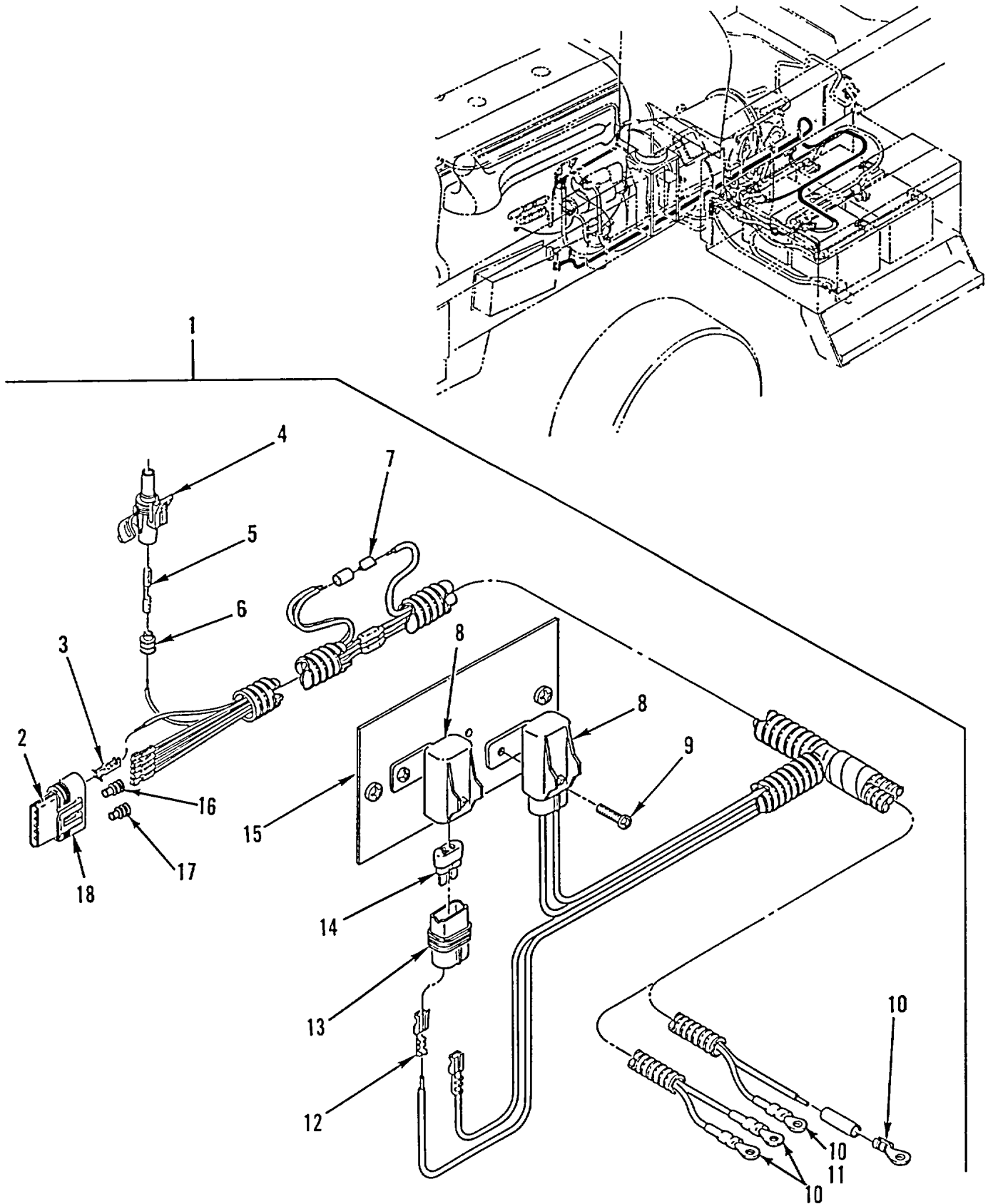

Figure 72. Power DDEC Wiring Harness

SECTION II

TM 9-2320-363-24P

(1) ITEM NO	(2) SMR CODE	(3) NSN	(4) CAGEC	(5) PART NUMBER	(6) DESCRIPTION AND USABLE ON CODES (UOC)	(7) QTY
GROUP 0605 IGNITION COMPONENTS						
FIG. 72 POWER DDEC WIRING HARNESS						
1	PAOOO	6150013441071	64678	A06-19597	WIRING HARNESS UOC:5A2, 6A1	1
1	PFOOO	6150014350404	64678	A06-21252-060	WIRING HARNESS DDEC III UOC:6A2, 7A1, 7E1	1
2	PAOZZ	5940013366544	77060	1206 6317	.TERMINAL JUNCTION B UOC:5A2, 6A1	1
2	PFOZZ	5935014476280	77060	12124634	.CONNECTOR BODY, PLUG UOC:6A2, 7A1, 7E1	1
3	PAOZZ	5940013336368	77060	1204 7680	.TERMINAL, QUICK DISC UOC:5A2, 6A1	6
3	XDOZZ		77060	12077413	.TERMINAL, QUICK DISC UOC:6A2, 7A1, 7E1	4
4	PAOZZ	5935012912814	77060	1201 5791	.CONNECTOR, PLUG, ELEC UOC:5A2, 6A1	1
4	PAOZZ	5935012912814	10988	L124720	.CONNECTOR, PLUG, ELEC UOC:6A2, 7A1, 7E1	1
5	PAOZZ	5999012149682	77060	1201 0182	.CONTACT, ELECTRICAL UOC:5A2, 6A1	1
5	PAOZZ	5999012149682	77060	1201 0182	.CONTACT, ELECTRICAL UOC:6A2, 7A1, 7E1	1
6	PAOZZ	5975013105011	77060	12015323	.BOOT, DUST AND MOIST UOC:5A2, 6A1	1
7	PAOZZ	5940008425353	77060	1839906	.SPLICE, CONDUCTOR QTY=4 M915A2, M916A1 QTY=2 M916A2, M917A1	4
8	PFOZZ	5935013370288	64678	1208-9272	.DUMMY CONNECTOR, REC QTY=2 M915A2, M916A1 QTY=1 M916A2, M917A1	2
9	PAOZZ	5305000889044	96906	MS35207-260	.SCREW, MACHINE NO. 10-32 X .312 UOC:5A2, 6A1	2
10	PAOZZ	5940001139820	96906	MS20659-128	.TERMINAL, LUG QTY=4 M915A2, M916A1 QTY=2 M916A2, M917A1	4
11	PAOZZ	5940013291096	77060	12004435	.TERMINAL, LUG UOC:6A2, 7A1, 7E1	1
12	PFOZZ	5940013366331	77060	1203 3997	.TERMINAL, QUICK DISC QTY=4 M915A2, M916A1 QTY=2 M916A2, M917A1	4
13	PFOZZ	5935013367622	77060	1203 3769	.CONNECTOR BODY, PLUG UOC:5A2, 6A1	2
13	XDOZZ		77060	12085030	.HOLDER, FUSE UOC:6A2, 7A1, 7E1	1
14	PAOZZ	5920010850825	71400	ATC20	.FUSE, INCLOSED LINK UOC:5A2, 6A1	2
14	PAOZZ	5920011496952	11862	12004008	.FUSE, INCLOSED LINK 15AMP UOC:6A2, 7A1, 7E1	1
15	XDOZZ		64678	06-14793-001	.PLATE, MTG, FUSES UOC:5A2, 6A1	1
16	PAOZZ	5975012268078	77060	12010293	.BOOT, DUST AND MOIST UOC:6A2, 7A1, 7E1	2
17	PAOZZ	5975013400600	77060	12015360	.BOOT, DUST AND MOIST UOC:6A2, 7A1, 7E1	4
18	XDOZZ		77060	12052816	.LOCK, SECONDARY UOC:6A2, 7A1, 7E1	1

END OF FIGURE

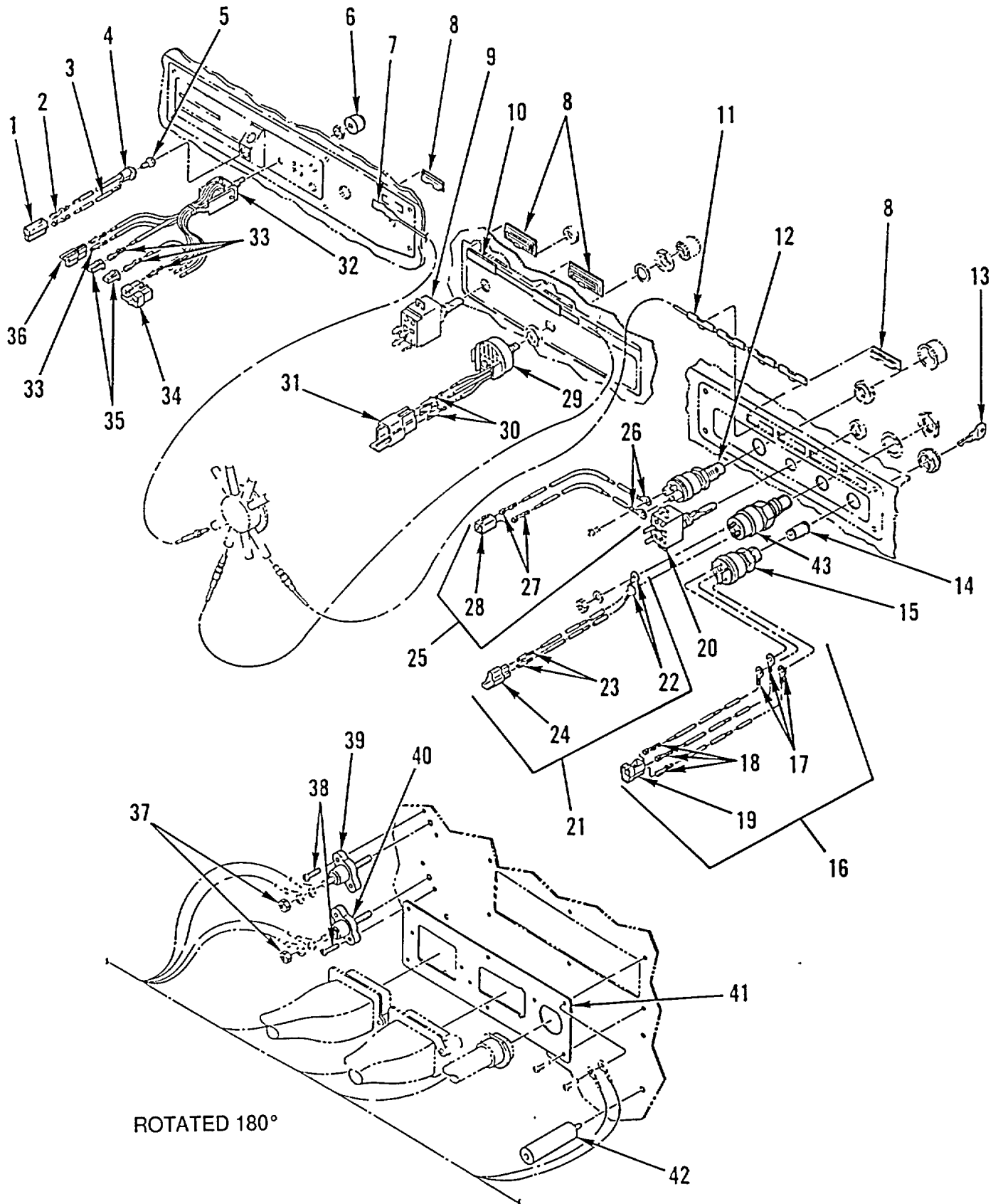

Figure 73. Instrument Panel Switches

SECTION II

TM 9-2320-363-24P

(1) ITEM NO	(2) SMR CODE	(3) NSN	(4) CAGEC	(5) PART NUMBER	(6) DESCRIPTION AND USABLE ON CODES (UOC)	(7) QTY
GROUP 0607 INSTRUMENT OR ENGINE CONTROL PANEL FIG. 73 INSTRUMENT PANEL SWITCHES						
1	PAOZZ	2920013374135	32498	588-11	SOCKET, LIGHT, VEHICU.....	1
2	PAOZZ	5940013374910	77060	2965141	TERMINAL, QUICK DISC.....	2
3	PAOZZ	5999013574951	64678	A22-16019-000	CONTACT, ELECTRICAL.....	1
4	PAOZZ	5935011618087	77060	2973781	CONNECTOR BODY, PLUG.....	1
5	PAOZZ	6240013450526	79500	293	LAMP, INCANDESCENT.....	1
6	PAOZZ	5355013382007	64678	22-23372-000	KNOB.....	1
7	XDOZZ		64678	A22-35098-000	TAPE ASSY, LOWER, RH.....	1
8	PFOZZ	6695013336750	64678	22-21148-000	BEZEL, INSTRUMENT MO.....	10
9	PAOZA	5930013369056	64678	681 545 10 22	SWITCH, TOGGLE.....	1
10	XDOZZ		64678	A22-35023-000	TAPE ASSY, RH SW.....	1
					UOC:5A2, 6A1, 6A2	
11	XDOZZ		64678	A22-35022-000	TAPE ASSY, LH SW.....	1
					UOC:5A2, 6A1, 6A2	
12	PAOZZ	5930011291159	78280	LP-1330	SWITCH, PUSH.....	1
13	KFOZZ		08645	59060AA1-H680	KEY, IGNITION PART OF KIT P/N.....	2
					608148AA1-H680.....	
14	KFOZZ		08645	592683AA1-H680	CYLINDER, IGNITION, L PART OF KIT P/N.....	1
					608148AA1-H680.....	
15	PAOZZ	2920013381069	77326	31-200	SWITCH, LOCK, IGNITIO.....	1
16	PFOZZ	6150013391204	64678	A06-18247-000	LEAD ASSEMBLY, ELECT.....	1
17	PAOZZ	5940013417689	77060	12004436	.TERMINAL, LUG.....	3
18	PAOZZ	5940013366326	77060	2965143	.TERMINAL, QUICK DISC.....	3
19	PAOZA	5935003781253	77060	2984378	.CONNECTOR BODY, RECE.....	1
20	PAOZA	5930013320680	13445	59024-27	SWITCH, TOGGLE.....	1
21	PFOZZ	6150013366470	64678	A06-18247-001	WIRING HARNESS.....	1
22	PAOZZ	5940001071481	96906	MS20659-104	.TERMINAL, LUG.....	2
23	PAOZZ	5940009563517	77060	2962987	.TERMINAL, QUICK DISC.....	2
24	PAOZZ	5935012963521	77060	2984883	.CONNECTOR BODY, PLUG.....	1
25	PFOZZ	6150013373427	64678	A06-18247-002	WIRING HARNESS, BRAN.....	1
26	PAOZZ	5940001071481	96906	MS20659-104	.TERMINAL, LUG.....	2
27	PAOZZ	5940007881586	77060	2965142	.TERMINAL, QUICK DISC.....	2
28	XDOZZ		77060	2977373	.CONNECTOR, PLUG, ELEC.....	1
29	PAOZZ	5905013574958	58723	6400-7051	RESISTOR, VARIABLE, W.....	1
30	PAOZZ	5940009563517	77060	2962987	TERMINAL, QUICK DISC.....	3
31	PAOZZ	5935013363695	77060	2984678	CONNECTOR BODY, PLUG.....	1
32	PAOZZ	5930013365442	64678	A06-14889-001	SWITCH, ROTARY.....	1
33	PAOZZ	5940013373318	77060	2971859	TERMINAL, QUICK DISC.....	8
34	PAOZZ	5935012952863	77060	2977042	CONNECTOR BODY, PLUG.....	1
35	PAOZZ	5935010657984	77060	2977253	CONNECTOR, PLUG, ELEC.....	2
36	PAOZZ	5935012963521	77060	2984883	CONNECTOR BODY, PLUG.....	1
37	PAOZZ	5310000881251	96906	MS51922-1	NUT, SELF-LOCKING, HE 1/4-20UNC.....	2
38	PAOZZ	5305009931848	96906	MS35207-265	SCREW, MACHINE NO. 10-32 X .750.....	4
39	PAOZZ	5940013396981	11873	JB2520-001	TERMINAL, STUD.....	1
40	PAOZZ	5940013367061	11873	JB3816-202	TERMINAL, FEEDTHRU.....	1
41	PFOZZ	5340013384651	64678	06-18056-000	PLATE, MOUNTING.....	1
42	PAOZZ	5340013366115	64678	06-18338-000	POST, ELECTRICAL-MEC.....	4
43	PAOZZ	5930014386328	77326	24-405	SWITCH, ROTARY.....	1

END OF FIGURE

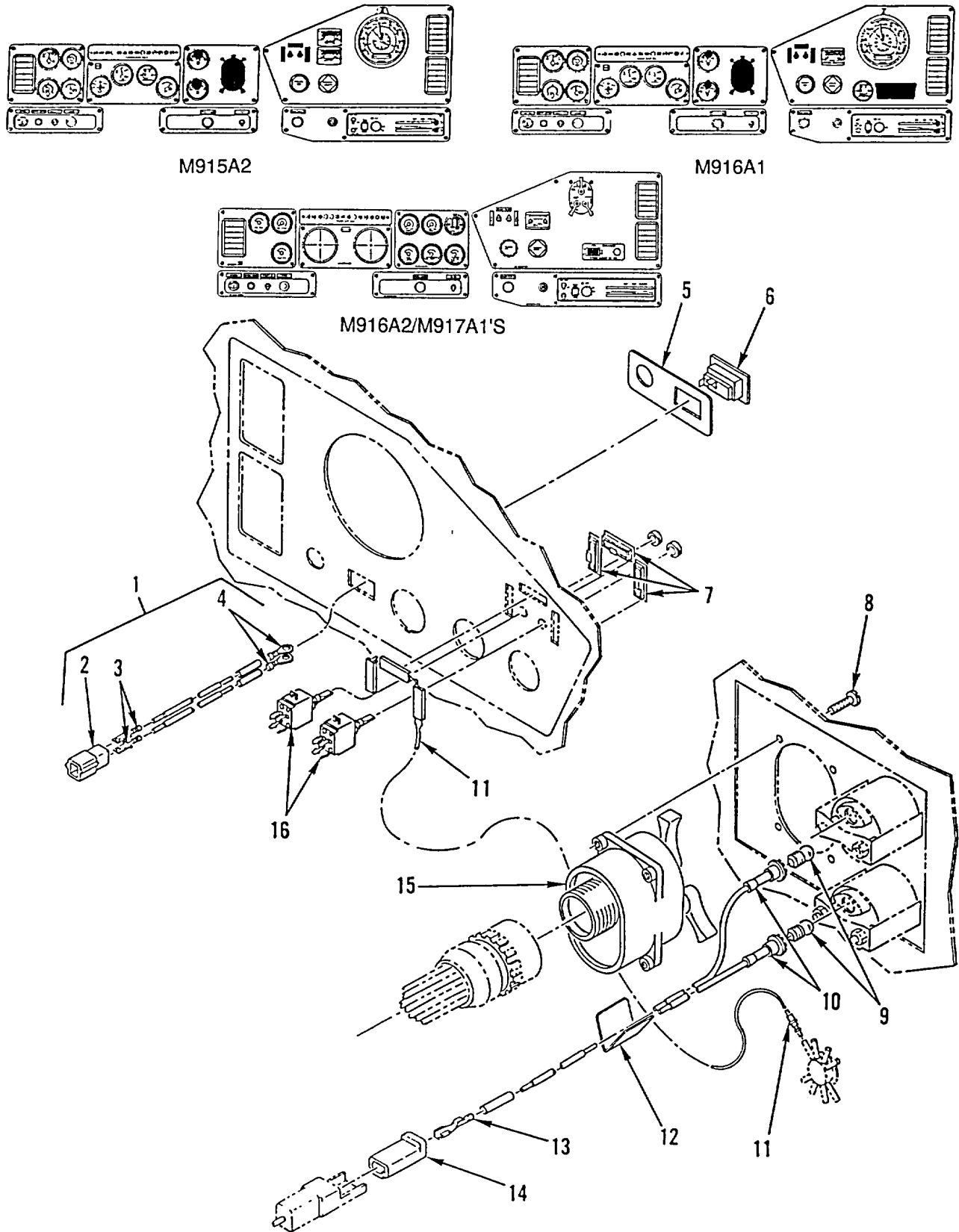

Figure 74. Right Dash Panel Switches

SECTION II

TM 9-2320-363-24P

(1) ITEM NO	(2) SMR CODE	(3) NSN	(4) CAGEC	(5) PART NUMBER	(6) DESCRIPTION AND USABLE ON CODES (UOC)	(7) QTY
GROUP 0607 INSTRUMENT OR ENGINE CONTROL PANEL FIG. 74 RIGHT DASH PANEL SWITCHES						
1	PFOOO	6150013388351	64678	A06-18247-003	WIRING HARNESS, BRAN	1
2	PAOZZ	5935013369029	77060	891 1922	.CONNECTOR BODY, PLUG	1
3	PAOZZ	5940001071481	96906	MS20659-104	.TERMINAL, LUG	2
4	PAOZZ	5940009563517	77060	2962987	.TERMINAL, QUICK DISC	2
5	PFOZZ	9905013442885	64678	24-00437-000	PLATE, INSTRUCTION	1
6	PAOZA	5930011581050	11757	378881	SWITCH, PUSH	1
7	PFOZZ	6695013336750	64678	22-21148-000	BEZEL, INSTRUMENT MO	3
8	PBOZZ	5305013374271	64678	23-11160-125	SCREW, MACHINE NO. 10-24	4
9	PAOZZ	6240009469654	08108	1895	LAMP, INCANDESCENT	1
10	PAOZZ	6250013385816	64678	A22-11731-003	LAMPHOLDER INCLUDES BULB	2
11	PFOZZ	6220013335592	64678	A22-25231-004	LIGHT, PANEL	1
12	PAOZZ	5940008425353	77060	1839906	SPLICE, CONDUCTOR	1
13	PAOZZ	5940007881586	77060	2965142	TERMINAL, QUICK DISC	1
14	PAOZZ	5935010657984	77060	2977253	CONNECTOR, PLUG, ELEC	1
15	PAOZZ	5930003078856	96906	MS51113-1	SWITCH ASSEMBLY	1
16	PAOZA	5930013320680	13445	59024-27	SWITCH, TOGGLE	2

END OF FIGURE

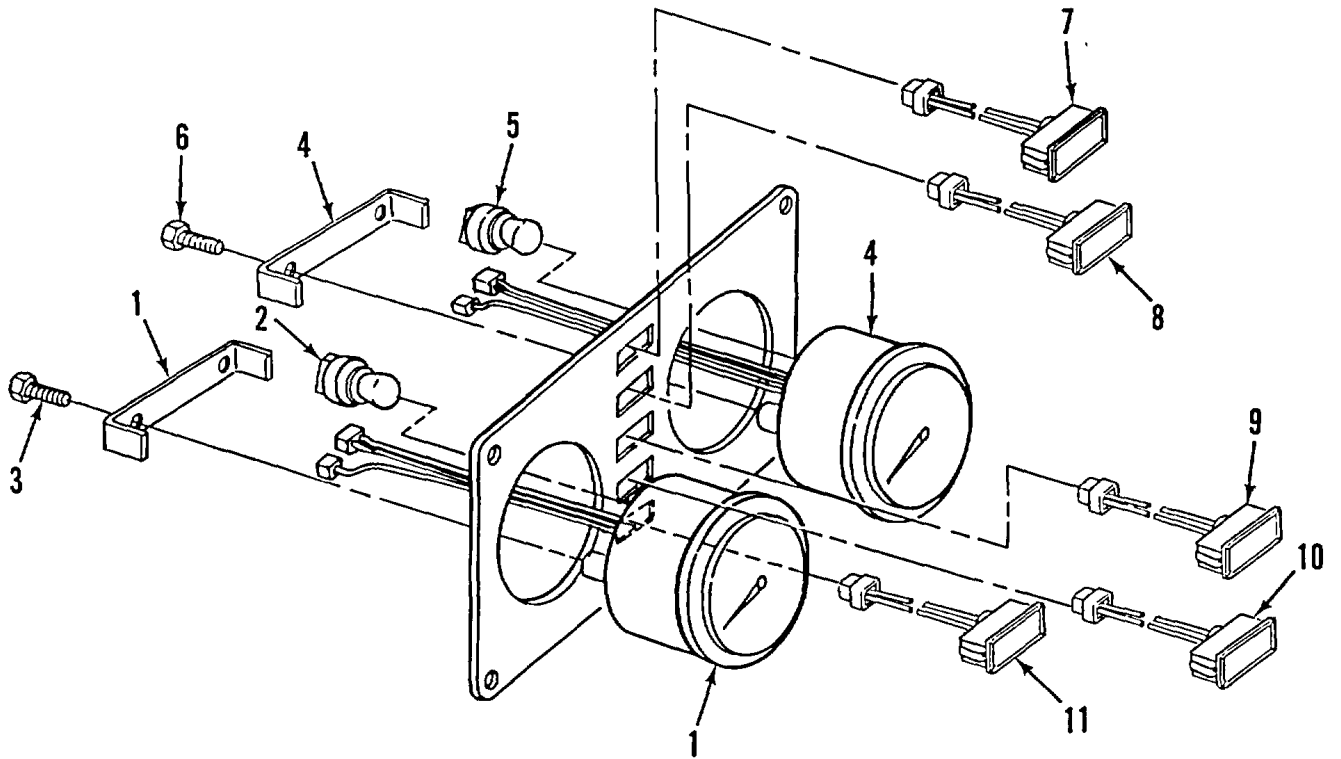
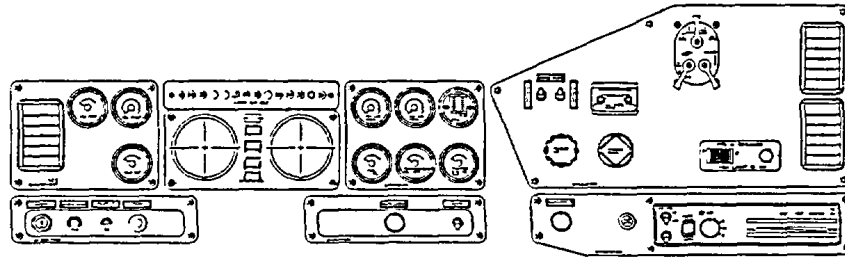
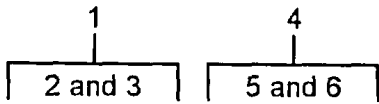

Figure 75. Center Dash Panel (M916A2, M917A1's)

SECTION II

TM 9-2320-363-24P

(1) ITEM NO	(2) SMR CODE	(3) NSN	(4) CAGEC	(5) PART NUMBER	(6) DESCRIPTION AND USABLE ON CODES (UOC)	(7) QTY
GROUP 0607 INSTRUMENT OR ENGINE CONTROL PANEL FIG. 75 CENTER DASH PANEL (M916A2, M917A1'S)						
1	PAOZZ	6680013918589	64678	A22-38915-000	TACHOMETER , MECHANIC UOC:6A2, 7A1, 7E1	1
2	PAOZZ	6250014430403	64678	AMA/Y101506	.LAMPHOLDER..... UOC:6A2, 7A1, 7E1	1
3	PFOZZ	5305014440597	64678	23-12067-062	.SCREW, TAPPING 8-16 X 0.62..... UOC:6A2, 7A1, 7E1	2
4	PAOZZ	6680013918588	64678	A22-38898-000	SPEEDOMETER UOC:6A2, 7A1, 7E1	1
5	PAOZZ	6250014430403	61349	Y101506	.HOLDER, LAMP UOC:6A2, 7A1, 7E1	1
6	PFOZZ	5305014440597	64678	23-12067-062	.SCREW, TAPPING 8-16 X 0.62..... UOC:6A2, 7A1, 7E1	2
7	PAOZZ	6220014421071	64678	06-22309-000	LIGHT, INDICATOR PARKING BRAKE..... UOC:6A2, 7A1, 7E1	1
8	PAOZZ	6220014402402	64678	06-22309-001	LIGHT, INDICATOR UOC:6A2, 7A1, 7E1	1
9	PAOZZ	6220014421092	64678	06-22309-028	LIGHT, INDICATOR DUMP BODY UP..... UOC:7A1, 7E1	1
10	PAOZZ	6220014421141	64678	06-22309-029	LIGHT, INDICATOR DUMP BODY LOCK UOC:7A1, 7E1	1
11	PAOZZ	6220014460069	64678	06-22309-030	LIGHT, INDICATOR REDUCE MPH..... UOC:7A1, 7E1	1

END OF FIGURE

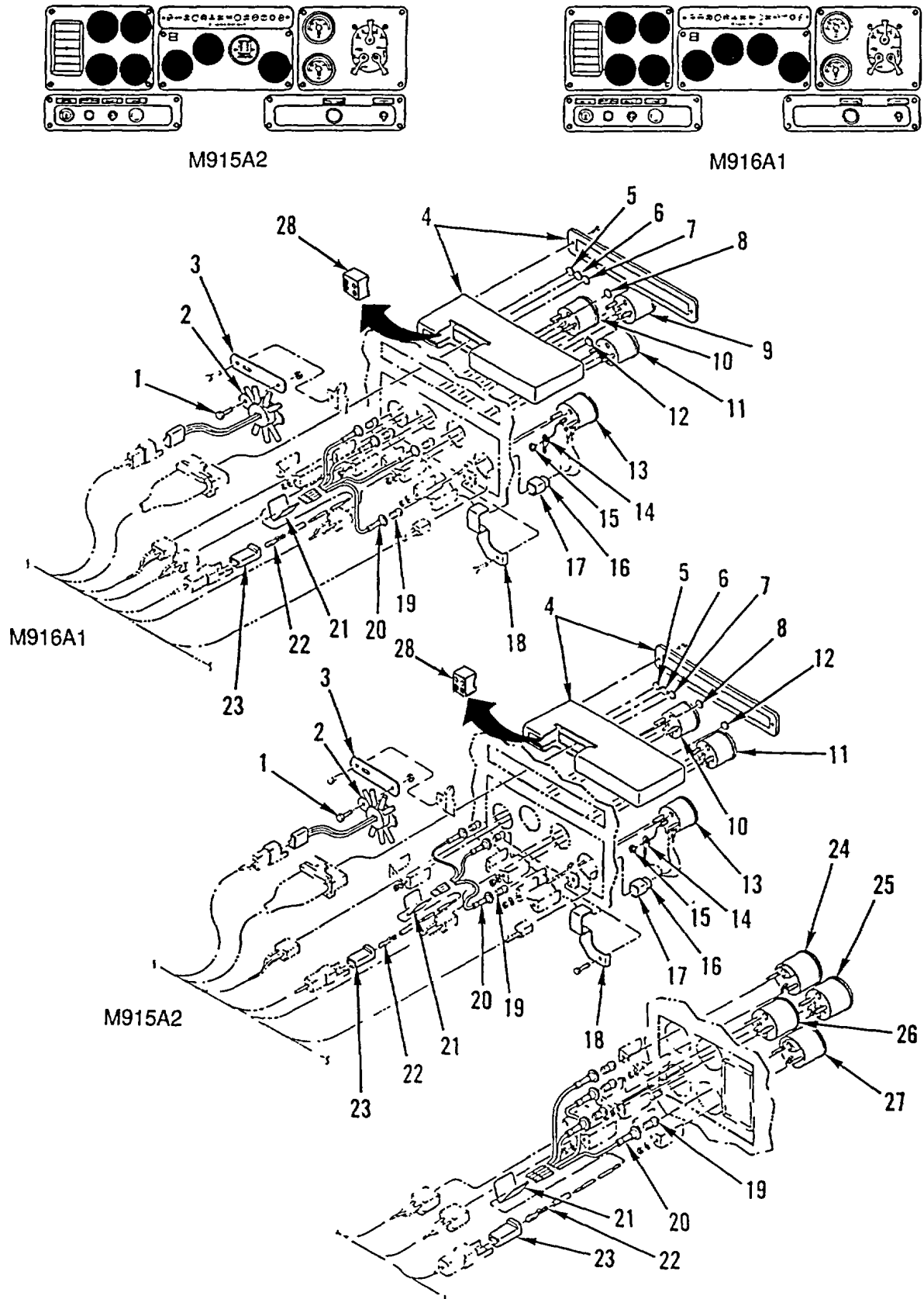

Figure 76. Left and Center Dash Panel Gages

SECTION II

TM 9-2320-363-24P

(1) ITEM NO	(2) SMR CODE	(3) NSN	(4) CAGEC	(5) PART NUMBER	(6) DESCRIPTION AND USABLE ON CODES (UOC)	(7) QTY
GROUP 0607 INSTRUMENT OR ENGINE CONTROL PANEL FIG. 76 LEFT AND CENTER DASH PANEL GAGES						
1	PAOZZ	5305013369151	64678	23-10410-706	SCREW, MACHINE 10-24, ZINK/CD	1
2	PFOZZ	6220013385772	28803	93083	LAMP UNIT, VEHICULAR	1
3	PFOZZ	5340013363269	64678	23-09130-008	BRACKET, ANGLE 4 IN	1
4	PAOZZ	2920013382300	06853	065369	MODULATOR ASSEMBLY.....	1
5	PAOZZ	6220013385780	64678	24-00407-006	LENS, LIGHT	1
6	PAOZZ	6220013385779	64678	681 545 50 90	LENS, LIGHT	1
7	PAOZZ	6220013483028	64678	681 545 55 90	LENS, LIGHT	1
8	PAOZZ	6220013385781	64678	681 545 58 90	LENS, LIGHT	1
9	PAOZZ	6685013398262	57733	467-EE	INDICATOR, TEMPERATU TRANSFER OIL..... UOC:6A1, 6A2, 7A1, 7E1	1
10	PAOZZ	6680013413378	64678	A22-39106-000	INDICATOR, LIQUID QU FUEL GAGE	1
11	PAOZZ	6685013419125	57733	467-ED	INDICATOR, TEMPERATU TRANSMISSION	1
					OIL	
12	PAOZZ	6220013417723	64678	681 545 37 90	LENS, LIGHT	1
13	PAOZZ	6620013382514	OB8Y6	600 836	GAGE, PRESSURE, DIAL FUEL	1
					UOC:5A2, 6A1	
14	PAOZZ	5940001071481	96906.	MS20659-104	TERMINAL, LUG	3
					UOC:5A2, 6A1	
15	PFOZZ	5310013365344	64678	23-09337-105	NUT, SELF-LOCKING, CA CLR LOCK, 10-32.	3
					UOC:5A2, 6A1	
16	PAOZZ	5940009563517	77060	2962987	TERMINAL, QUICK DISC	3
					UOC:5A2, 6A1	
17	PAOZZ	5935013365397	64678	681 545 23 26	CONNECTOR BODY, PLUG	1
					UOC:5A2, 6A1	
18	PFOZZ	5340013363930	64678	681 065 01 040	BRACKET, ANGLE	1
19	PAOZZ	6240009469654	08108	1895	LAMP, INCANDESCENT	8
20	PAOZZ	6250013385816	64678	A22-11731-003	LAMPHOLDER INCLUDES BULB	8
21	PAOZZ	5940008425353	77060	1839906	SPLICE, CONDUCTOR	2
22	PAOZZ	5940007881586	77060	2965142	TERMINAL, QUICK DISC	2
23	PAOZZ	5935010657984	77060	2977253	CONNECTOR, PLUG, ELEC	2
24	PAOZZ	6620013382511	64678	A22-39105-000	GAGE, PRESSURE, DIAL ENGINE OIL	1
25	PAOZZ	6620013385952	64678	A22-39127-000	VOLTMETER	1
26	PAOZZ	6685013398261	57733	467-EC	INDICATOR, TEMPERATU ENGINE COOLANT.....	1
27	PAOZZ	6620013391238	61349	162313	GAGE, PRESSURE, DIAL TURBO BOOST	1
					UOC:5A2, 6A1	
28	PAOZZ	2590014354231	06853	550502	WARNING ASSEMBLY, VE	1

END OF FIGURE

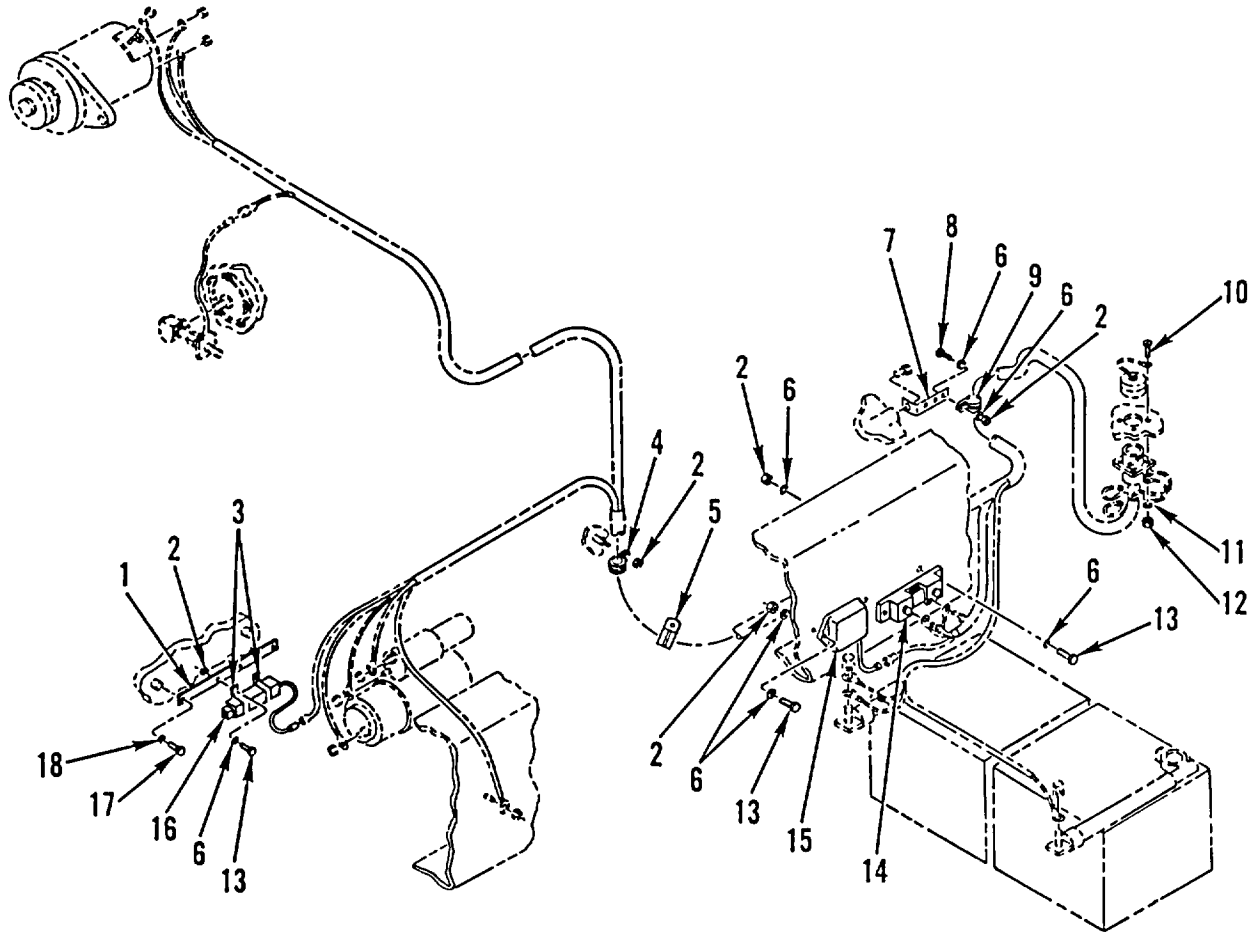

Figure 77. STE/ICE Shunt, Resistor, and Pressure Switch

SECTION II

TM 9-2320-363-24P

(1) ITEM NO	(2) SMR CODE	(3) NSN	(4) CAGEC	(5) PART NUMBER	(6) DESCRIPTION AND USABLE ON CODES (UOC)	(7) QTY
GROUP 0607 INSTRUMENT OR ENGINE CONTROL PANEL FIG. 77 STE/ICE SHUNT, RESISTOR, AND PRESSURE SWITCH						
1	PFOZZ	5340013326700	64678	01-21033-000	PLATE, MOUNTING.....	1
2	PAOZZ	5310000881251	96906	MS51922-1	NUT, SELF-LOCKING, HE 1/4-20UNC.....	6
3	PAOZZ	5340013335721	64678	23-11358-015	CLAMP, LOOP 3/4 IN, 3 TUBES.....	2
4	PAOZZ	5340013327473	18076	S463-G23	CLAMP, LOOP.....	1
5	PAOZZ	5340013327482	64678	23-11358-045	CLAMP, LOOP 1.438 IN, 2 TUBES.....	1
6	PAOZZ	5310008094058	96906	MS27183-10	WASHER, FLAT 281 ID X .625 OD X .065 THK.....	12
7	PFOZZ	5340013319466	64678	06-09782-000	BRACKET, ANGLE.....	1
8	PAOZZ	5305002253843	80204	B1821BH025C100N	SCREW, CAP, HEXAGON H 1/4-20UNC-2A X 1.000.....	6
9	PAOZZ	5340012530128	01276	900729-24	CLAMP, LOOP.....	1
10	PAOZZ	5305009846197	96906	MS35206-249	SCREW, MACHINE 1.000 X 32.....	4
11	PFOZZ	5310012531618	96906	MS51412-18	WASHER, FLAT.....	4
12	PAOZZ	5310005587738	77445	233774	NUT, SELF-LOCKING, HE 164-32UNC-2B.....	6
13	PAOZZ	5305000712509	80204	B1821BH025C150N	SCREW, CAP, HEXAGON H 1/4-20UNC-2A X 1.500.....	4
14	PAOZZ	6625011692437	09179	12258937-1	SHUNT, INSTRUMENT.....	1
15	PAOZZ	5905012872241	64678	419-545-71-31	RESISTOR NETWORK, FI.....	1
16	PAOZZ	5930011769406	30839	12258938	SWITCH, PRESSURE.....	1
17	PFOZZ	5306012431346	64678	000933 010174	BOLT, MACHINE DIN933, M10X25, GR 10.9, DBL 9400.00.....	2
18	PAOZZ	5310000806004	96906	MS27183-14	WASHER, FLAT 0.406 ID X 0.812 OD X 0.65 THK.....	2

END OF FIGURE

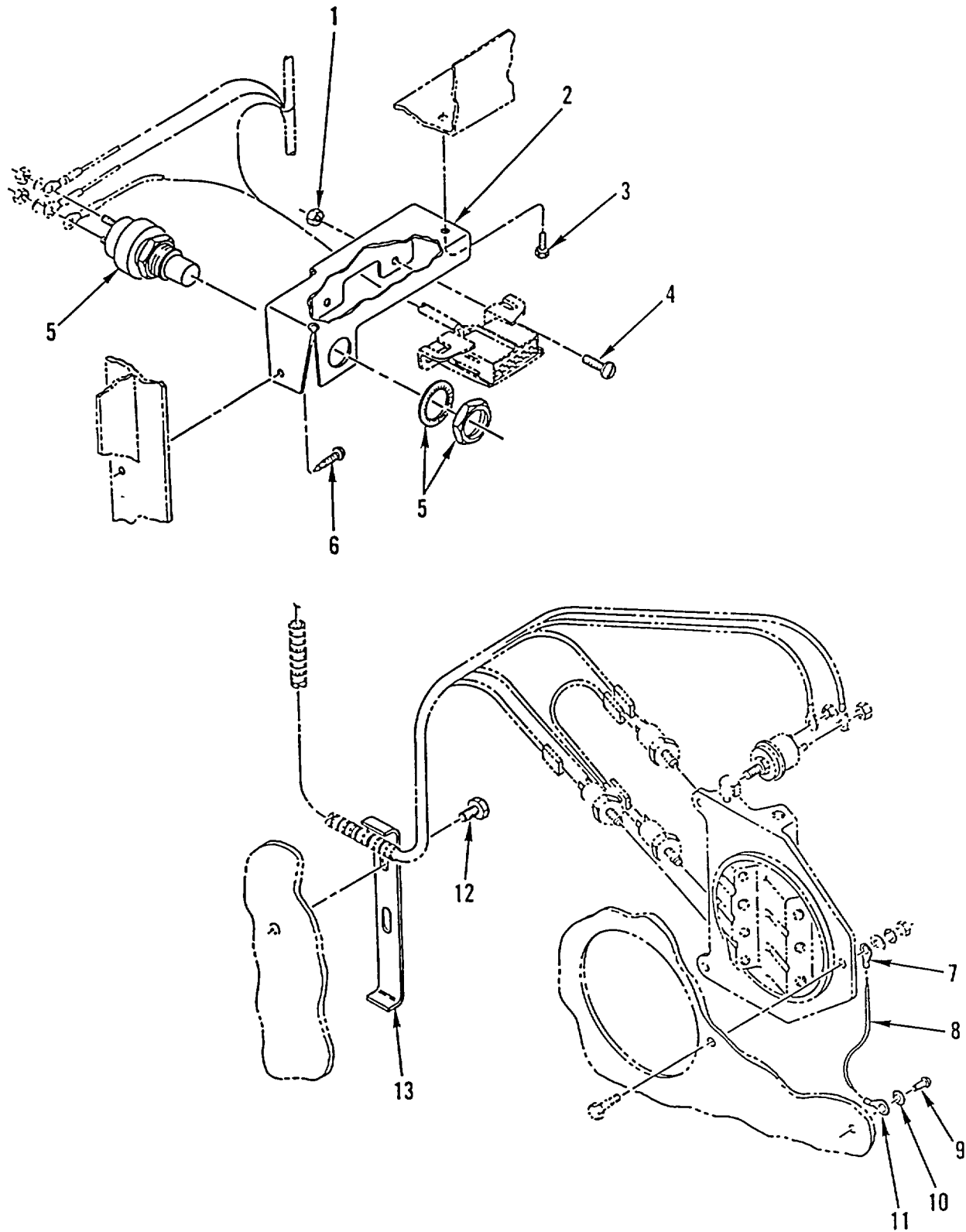

Figure 78. Engine Check Switch and Cab Air Junction Block Wiring

SECTION II						
(1)	(2)	(3)	(4)	(5)	(6)	(7)
ITEM NO	SMR CODE	NSN	CAGEC	PART NUMBER	DESCRIPTION AND USABLE ON CODES (UOC)	QTY
					GROUP 0607 INSTRUMENT OR ENGINE CONTROL PANEL FIG. 78 ENGINE CHECK SWITCH AND CAB AIR JUNCTION BLOCK WIRING	
1	PAOZA	5310006771637	97928	TLN1000L3	NUT, SELF-LOCKING, AS 10-24 UNC UOC:5A2, 6A1	2
2	PFOZZ	5340013370398	64678	06-17286-000	BRACKET, MOUNTING UOC:5A2, 6A1	1
3	PAOZZ	5305013369467	64678	23-11657-306	SCREW, TAPPING 8-18 X 3/4..... UOC:5A2, 6A1	1
4	PAOZZ	5305004703321	96906	MS51849-74	SCREW, MACHINE .500 X 24UNC-2A..... UOC:5A2, 6A1	2
5	PAOZZ	5930014386328	77326	24-405	SWITCH, ROTARY.....	1
6	PAOZZ	5305013387312	64678	23-10893-050	SCREW, SELF-DRILLING 12-24 X 1/2, PAN HEAD, CROSS RECESS UOC:5A2, 6A1	1
7	PAOZZ	5940001071481	96906	MS20659-104	TERMINAL, LUG.....	1
8	PAOZZ	6145013366678	64678	A06-09664-000	WIRE, ELECTRICAL INCLUDES TERMINAL RINGS.....	1
9	PAOZZ	5305013409857	64678	23-10891-704	SCREW, SELF-DRILLING 8-32 X 1/2 TORX HEAD.....	1
10	PAOZZ	5310003470021	99321	3507	WASHER, FLAT.....	2
11	PAOZZ	5940001133145	77060	2984576	TERMINAL, LUG.....	1
12	PAOZZ	5305000680509	80204	B1821BH025C125N	SCREW, CAP, HEXAGON H 1/4-20UNC-2A X 1.250.....	1
13	PAOZZ	5340013366663	64678	12-09068-006	STRAP, RETAINING.....	1

END OF FIGURE

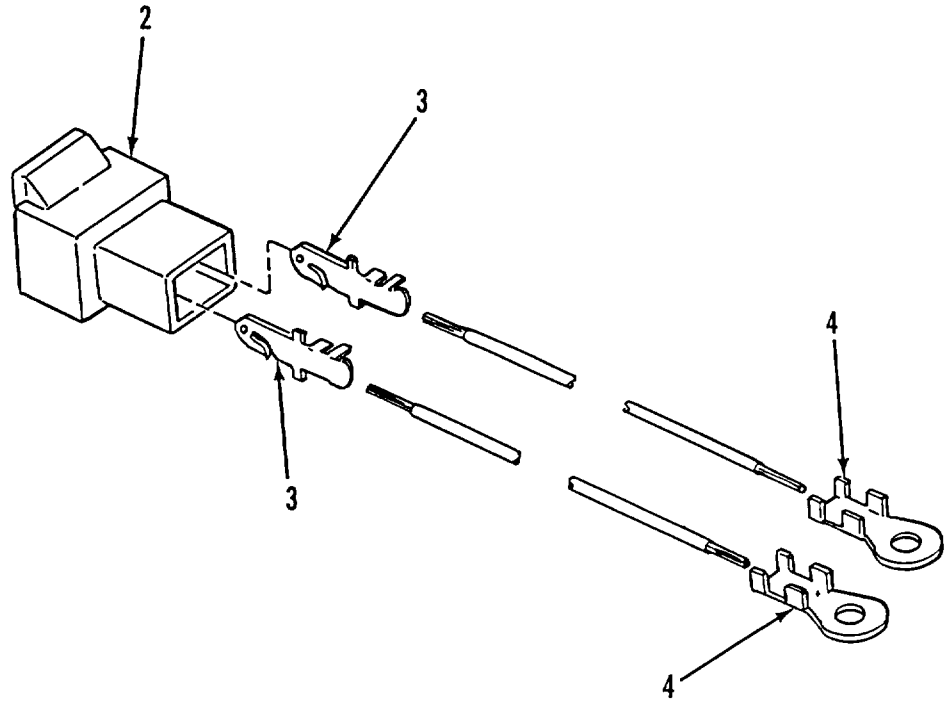
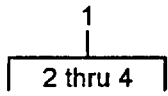

Figure 79. Jumper Harness (M916A2, M917A1's)

SECTION II

TM 9-2320-363-24P

(1) ITEM NO	(2) SMR CODE	(3) NSN	(4) CAGEC	(5) PART NUMBER	(6) DESCRIPTION AND USABLE ON CODES (UOC)	(7) QTY
					GROUP 0607 INSTRUMENT OR ENGINE CONTROL PANEL FIG. 79 JUMPER HARNESS (M916A2, M917A1'S)	
1	XDOOO		64678	A06-21195-000	JUMPER HARNESS	1
					UOC:6A2, 7A1, 7E1	
2	PAOZZ	5940013420559	77060	6294468	.TERMINAL, QUICK DISC	1
					UOC:6A2, 7A1, 7E1	
3	PAOZZ	5940009563517	77060	2962987	.TERMINAL, QUICK DISC	2
					UOC:6A2, 7A1, 7E1	
4	PAOZZ	5940007881586	77060	2965142	.TERMINAL, QUICK DISC	2
					UOC:6A2, 7A1, 7E1	

END OF FIGURE

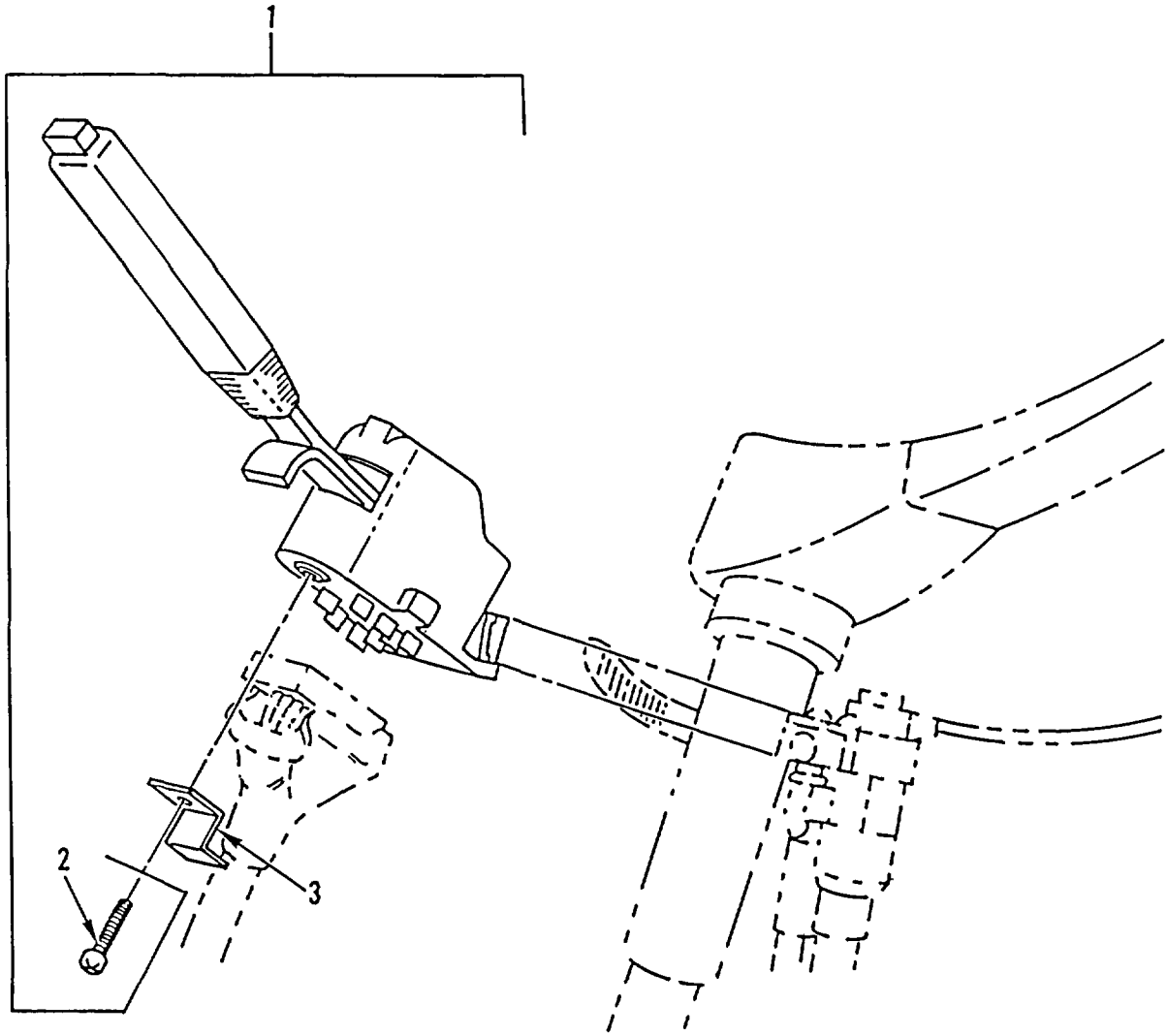

Figure 80. Turn Signal Switch

SECTION II

(1) ITEM NO	(2) SMR CODE	(3) NSN	(4) CAGEC	(5) PART NUMBER	(6) DESCRIPTION AND USABLE ON CODES (UOC)	(7) QTY
					GROUP 0607 INSTRUMENT OR ENGINE CONTROL PANEL FIG. 80 TURN SIGNAL SWITCH	
1	PAOZZ	6220013571883	64678	01-4811-77	CONTROL, DIRECTIONAL	1
2	PAOZZ	5305013719354	0F0H6	23-10054-075	.SCREW, TAPPING 6-20 X 3/4, ZINK	1
3	PFOZZ	5340013555416	64678	06-19807-000	BRACKET, DOUBLE ANGL	1

END OF FIGURE

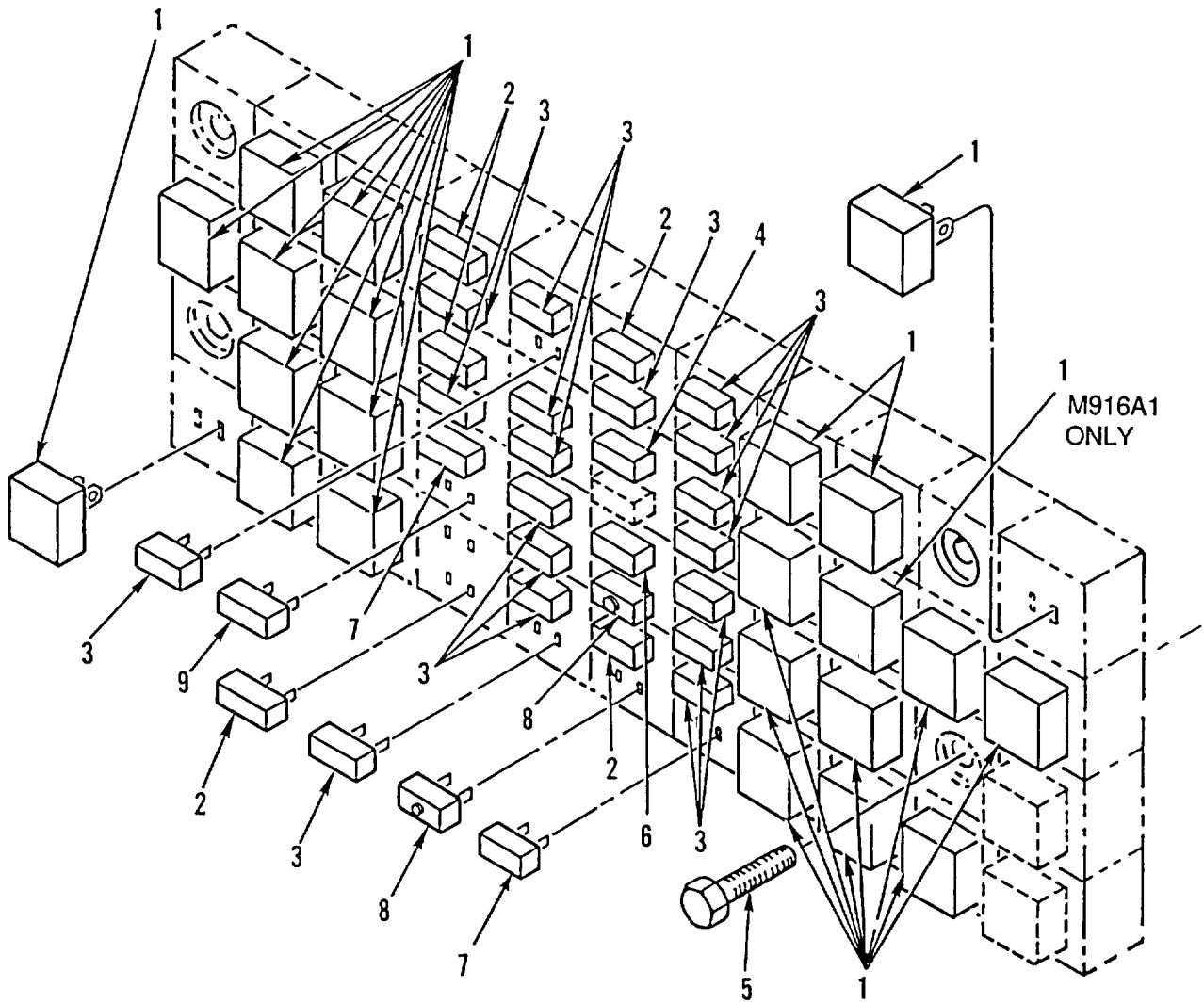

Figure 81. Fuse, Relay, and Circuit Breaker Panel (M915A2, M916A1) (Sheet 1 of 2)

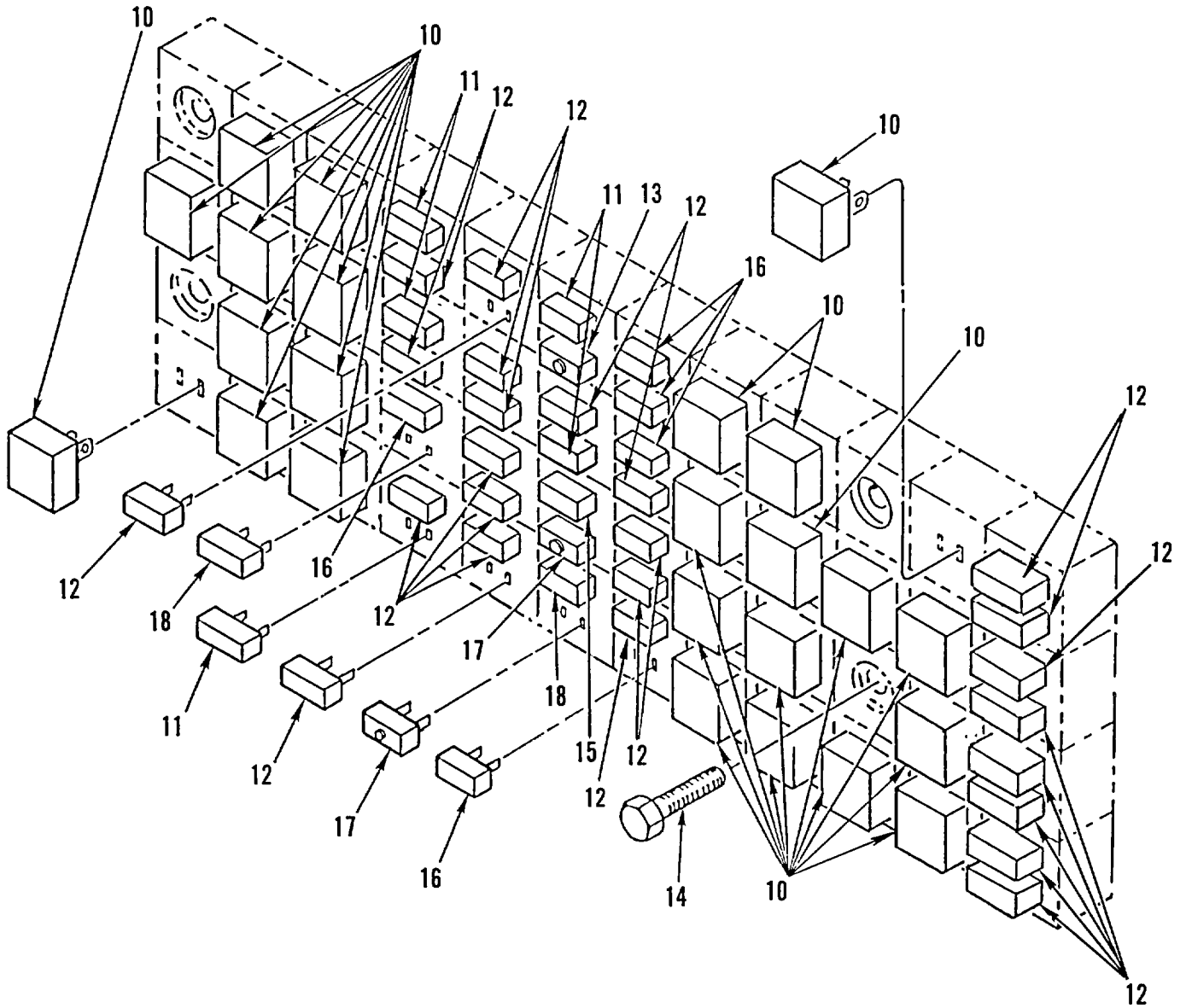

Figure 81. Fuse, Relay, and Circuit Breaker Panel (M916A2, M917A1's) (Sheet 2 of 2)

SECTION II

TM 9-2320-363-24P

(1) ITEM NO	(2) SMR CODE	(3) NSN	(4) CAGEC	(5) PART NUMBER	(6) DESCRIPTION AND USABLE ON CODES (UOC)	(7) QTY
GROUP 0608 MISCELLANEOUS ITEMS FIG. 81 FUSE, RELAY, AND CIRCUIT BREAKER PANEL						
1	PAOZZ	5945010956280	53867	0332-204-101	RELAY, ELECTROMAGNET QTY 21 M915A2/..... QTY 22 M916A1	22
2	PAOZZ	5920011496953	11862	12004010	FUSE, INCLOSED LINK 25 AMP	5
3	PAOZZ	5920011496952	75915	257 015	FUSE, INCLOSED LINK 15 AMP	18
4	PAOZZ	5925013358930	11873	17415-4E09F3	CIRCUIT BREAKER 15 AMP	1
5	PAOZZ	5305002253843	80204	B1821BH025C100N	UOC: 6A1 SCREW, CAP, HEXAGON H 1/4-20UNC-2A X..... 1.000	4
6	PAOZZ	5920010850825	11862	12004009	FUSE, INCLOSED LINK 20 AMP	1
7	PAOZZ	5920011235211	75915	257 010	FUSE, INCLOSED LINK 10 AMP	2
8	PAOZZ	5925013361734	11873	17425-4E09F3	CIRCUIT BREAKER QTY 1 M915A2/QTY 2	3
9	PAOZZ	5920011886294	75915	257 030	M916A1 25 AMP	1
10	PAOZZ	5945010956280	53867	0332-204-101	FUSE, INCLOSED LINK 30 AMP	1
11	PAOZZ	5920011496953	11862	12004010	RELAY, ELECTROMAGNET QTY = 24..... M916A2, M917A1	24
12	PAOZZ	5920011496952	75915	257 015	FUSE, INCLOSED LINK 25 AMP	5
13	PAOZZ	5925013358930	11873	17415-4E09F3	FUSE, INCLOSED LINK 15 AMP	24
14	PAOZZ	5305002253843	80204	B1821BH025C100N	CIRCUIT BREAKER 15 AMP	1
15	PAOZZ	5920010850825	11862	12004009	UOC:6A2, 7A1, 7E1 SCREW, CAP, HEXAGON H 1/4-20UNC-2A X..... 1.00.....	4
16	PAOZZ	5920011235211	75915	257 010	FUSE, INCLOSED LINK 20 AMP	1
17	PAOZZ	5925013361734	11873	17425-4E09F3	FUSE, INCLOSED LINK 10 AMP	5
18	PAOZZ	5920011886294	75915	257 030	CIRCUIT BREAKER 25 AMP	2
					FUSE, INCLOSED LINK 30 AMP	2

END OF FIGURE

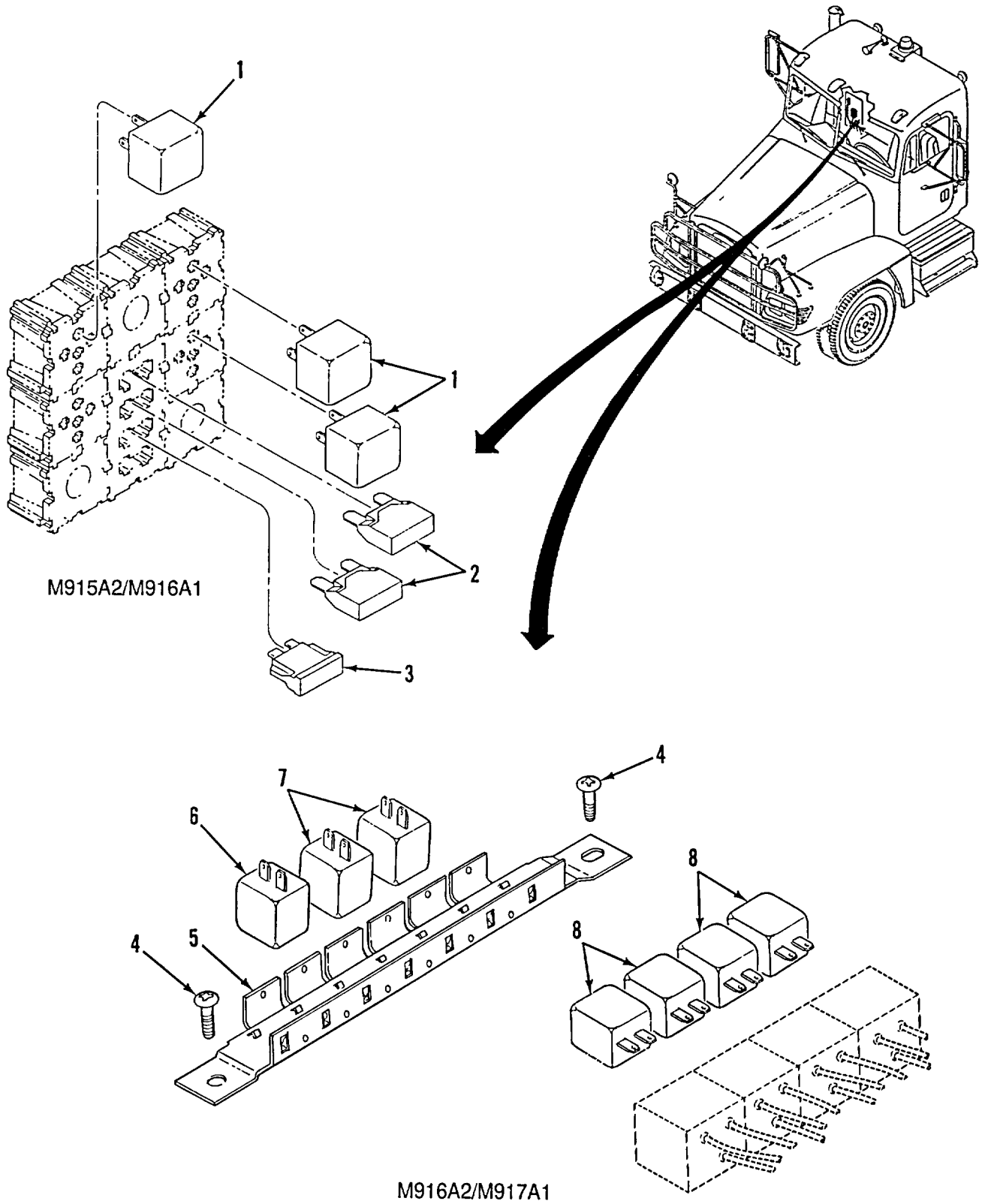

Figure 82. ABS ECU Harness Fuse, Relays, and Circuit Breakers

SECTION II

TM 9-2320-363-24P

(1) ITEM NO	(2) SMR CODE	(3) NSN	(4) CAGEC	(5) PART NUMBER	(6) DESCRIPTION AND USABLE ON CODES (UOC)	(7) QTY
GROUP 0608 MISCELLANEOUS ITEMS						
FIG. 82 ABS ECU HARNESS FUSE, RELAYS, AND CIRCUIT BREAKERS						
1	PAOZZ	5945010956280	53867	0332-204-101	RELAY, ELECTROMAGNET..... UOC: 5A2, 6A1	3
2	PAOZZ	5925013479837	11873	19115-01M	CIRCUIT BREAKER UOC: 5A2, 6A1	2
3	PAOZZ	5920011235212	75915	257 005	FUSE, INCLOSED LINK UOC:5A2, 6A1	1
4	PAOZZ	5305013375637	64678	23-10410-704	SCREW, MACHINE 10-24 UNC X 0.5 UOC: 6A2, 7A1, 7E1	2
5	XDOZZ		58723	8536-2098	BRACKET, SPECIAL UOC:6A2, 7A1, 7E1	1
6	PAOZZ	5925014357197	11873	12F05-00	CIRCUIT BREAKER 5 AMP UOC:6A2, 7A1, 7E1	1
7	PAOZZ	5925014350411	11873	12F15 00	CIRCUIT BREAKER 15 AMP-TYPE 2 UOC: 6A2, 7A1, 7E1	2
8	PAOZZ	5945010956280	53867	0332-204-101	RELAY, ELECTROMAGNET..... UOC:6A2, 7A1, 7E1	4

END OF FIGURE

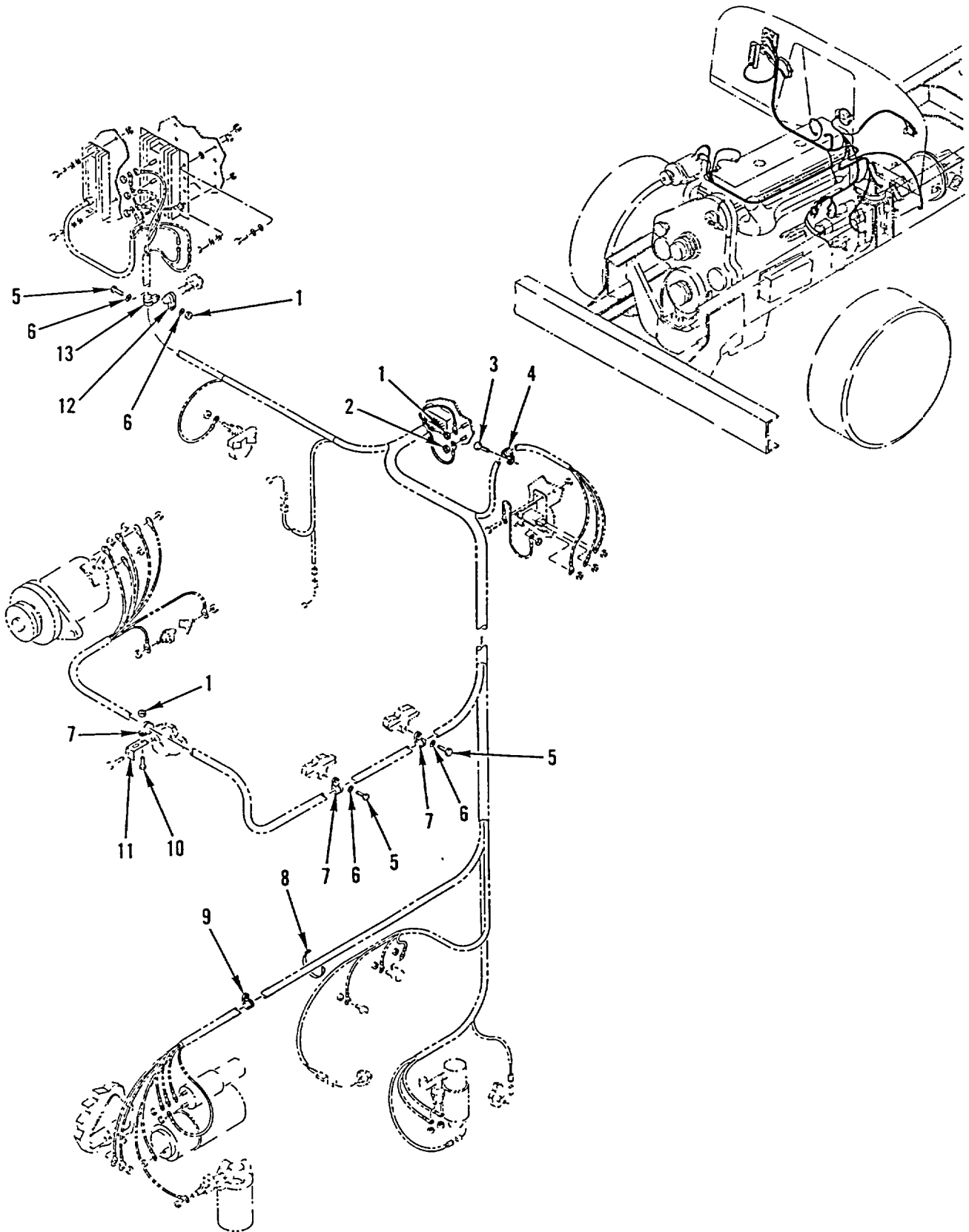

Figure 83. Engine Wiring Harness Mounting Hardware

SECTION II						
(1)	(2)	(3)	(4)	(5)	(6)	(7)
ITEM NO	SMR CODE	NSN	CAGEC	PART NUMBER	DESCRIPTION AND USABLE ON CODES (UOC)	QTY
GROUP 0608 MISCELLANEOUS ITEMS						
FIG. 83 ENGINE WIRING HARNESS						
MOUNTING HARDWARE						
1	PAOZZ	5310000881251	96906	MS51922-1	NUT, SELF-LOCKING, HE 1/4-20UNC	3
2	PAOZZ	5310000874652	96906	MS51922-17	NUT, SELF-LOCKING, HE 3/8-16UNC	1
3	PAOZZ	5310007616882	96906	MS51967-2	NUT, PLAIN, HEXAGON.....	1
4	PAOZZ	5340013394266	64678	23-11358-024	CLAMP, LOOP 7/8 IN, 2 TUBES	1
5	PAOZZ	5305002253843	80204	B1821BH025C100N	SCREW, CAP, HEXAGON H 1/4-20UNC-2A X.....	3
6	PAOZZ	5310008094058	96906	MS27183-10	1.000	4
7	PAOZZ	5340012530128	01276	900729-24	WASHER, FLAT 281 ID X .625 OD X.....	4
8	PAOZZ	5975009441499	96906	MS3368-1-9A	.065 THK.....	3
9	PAOZZ	5975005709598	96906	MS3367-7-9	CLAMP, LOOP.....	V
10	PAOZZ	5305000680502	96906	MS90725-6	STRAP, TIEDOWN, ELECT	V
11	PFOZZ	5340013284367	64678	23-09130-000	STRAP, TIEDOWN, ELECT	V
12	PAOZZ	5340007645231	01276	900729-4	SCREW, CAP, HEXAGON H 1/4-20 UNC X.....	1
13	PAOZZ	5340013397022	18076	S463-G18	.750.....	1
					BRACKET, ANGLE 4 IN	1
					CLAMP, LOOP	1
					CLAMP, LOOP	1

END OF FIGURE

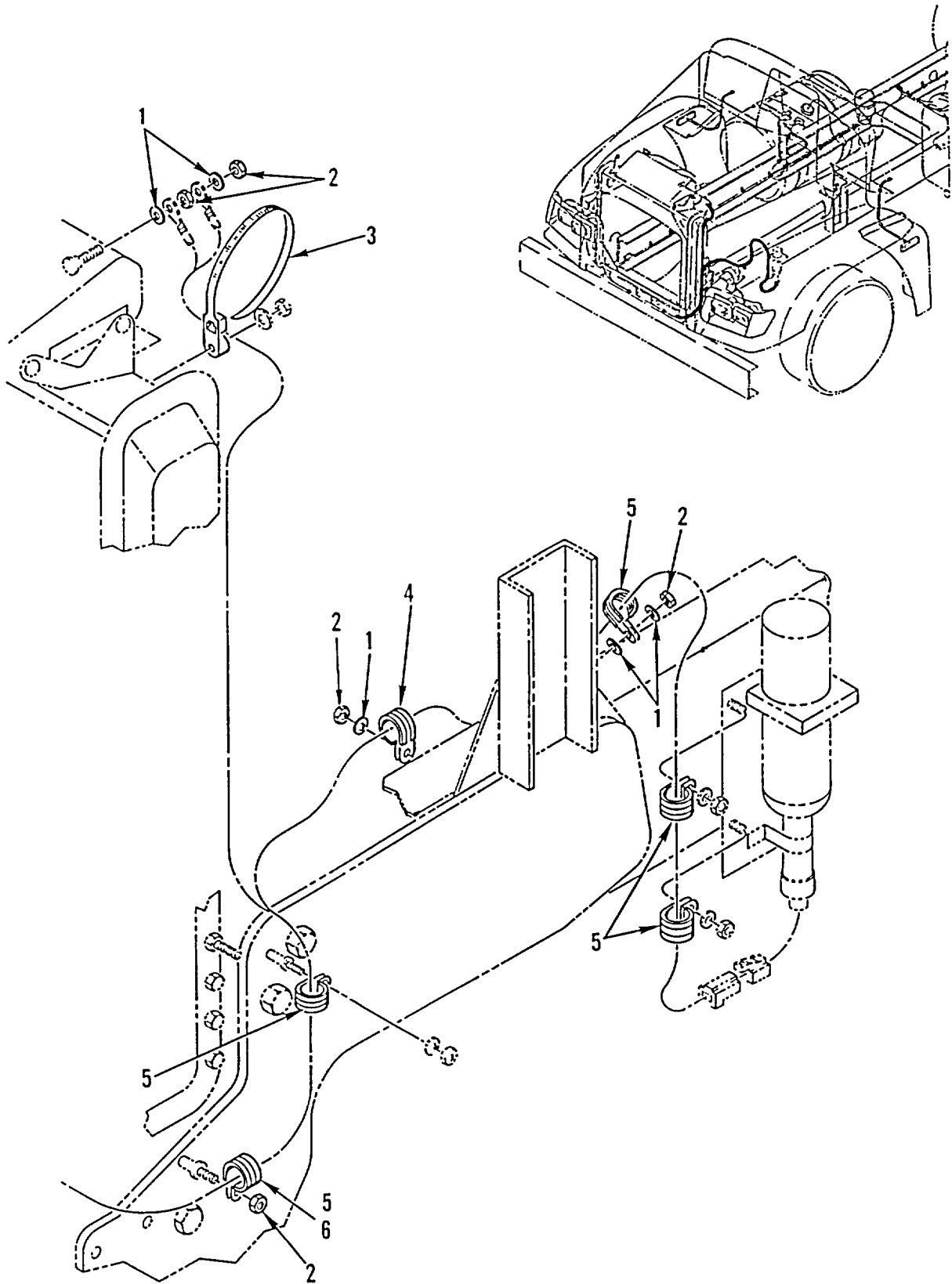

Figure 84. Chassis Wiring Harness Mounting Hardware

SECTION II

TM 9-2320-363-24P

(1) ITEM NO	(2) SMR CODE	(3) NSN	(4) CAGEC	(5) PART NUMBER	(6) DESCRIPTION AND USABLE ON CODES (UOC)	(7) QTY
GROUP 0608 MISCELLANEOUS ITEMS						
FIG. 84 CHASSIS WIRING HARNESS						
MOUNTING HARDWARE						
1	PAOZZ	5310008094058	96906	MS27183-10	WASHER, FLAT 281 ID X .625 OD X..... .065 THK	5
2	PAOZZ	5310000881251	96906	MS51922-1	NUT, SELF-LOCKING, HE 1/4-20 UNC.....	5
3	PAOZZ	5975013507083	53421	T120MR	STRAP, TIEDOWN, ELECT	1
4	PAOZZ	5340013327473	18076	S463-G23	UOC:5A2, 6A1 CLAMP, LOOP	1
5	PAOZZ	5340013362447	18076	S464-G8	CLAMP, LOOP	5
6	PFOZZ	5340014411103	18076	S464-G15	UOC:5A2, 6A1 CLAMP, LOOP	2
UOC: 6A2, 7A1, 7E1						

END OF FIGURE

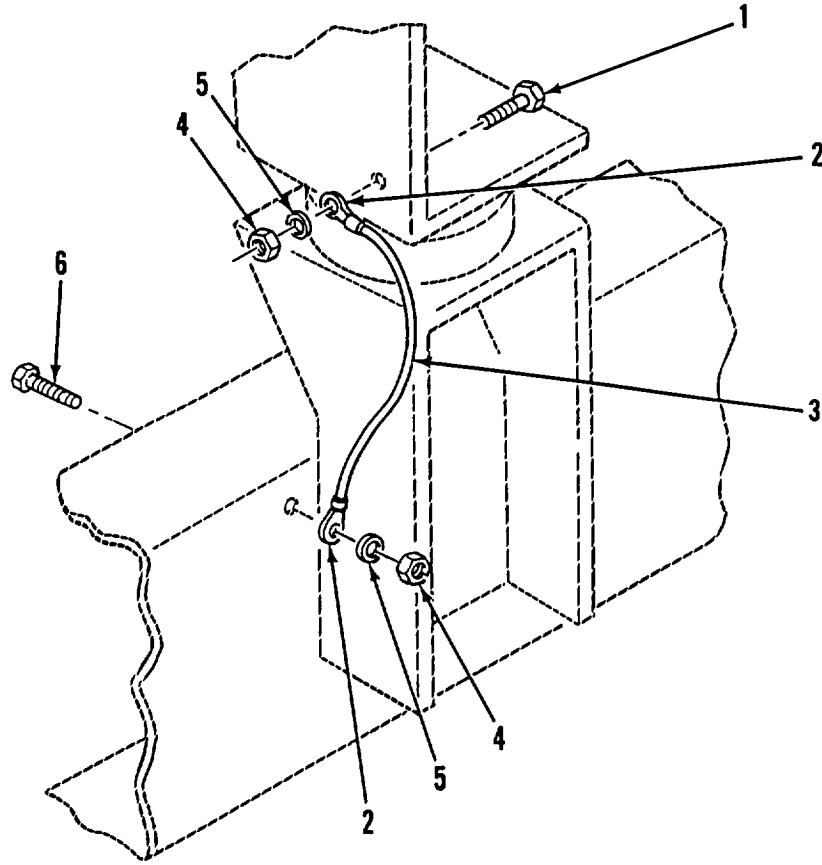

Figure 85. Cab to Frame Grounding Wire

SECTION II

TM 9-2320-363-24P

(1) ITEM NO	(2) SMR CODE	(3) NSN	(4) CAGEC	(5) PART NUMBER	(6) DESCRIPTION AND USABLE ON CODES (UOC)	(7) QTY
GROUP 0608 MISCELLANEOUS ITEMS						
FIG. 85 CAB TO FRAME GROUNDING WIRE						
1	PAOZZ	5305000680502	96906	MS90725-6	SCREW, CAP, HEXAGON H 1/4-20 UNC X .750.....	2
2	PAOZZ	5940013373812	00779	61868-1	TERMINAL, LUG	2
3	PFOZZ	6150013366489	64678	A06-09547-005	LEAD, ELECTRICAL WITH TERMINALS	1
4	PAOZZ	5310000881251	96906	MS51922-1	NUT, SELF-LOCKING, HE 1/4-20 UNC.....	2
5	PAOZZ	5310008094058	96906	MS27183-10	WASHER, FLAT 281 ID X .625 OD X..... .065 THK OLD	2
6	PAOZZ	5305000680509	80204	B1821BH025C125N	SCREW, CAP, HEXAGON H 1/4-20 UNC-2A X..... 1.250	1

END OF FIGURE

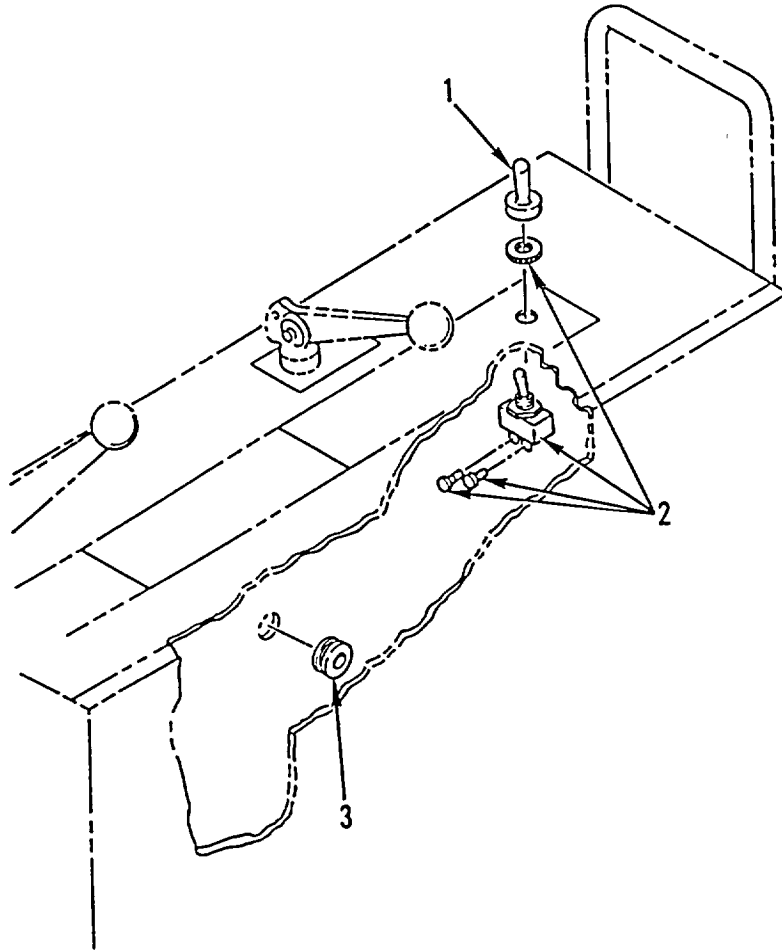

Figure 86. Winch Speed Control Switch (M916A1, M916A2)

SECTION II

TM 9-2320-363-24P

(1) ITEM NO	(2) SMR CODE	(3) NSN	(4) CAGEC	(5) PART NUMBER	(6) DESCRIPTION AND USABLE ON CODES (UOC)	(7) QTY
GROUP 0608 MISCELLANEOUS ITEMS						
FIG. 86 WINCH SPEED CONTROL SWITCH						
(M916A1, M916A2)						
1	PAOZZ	2530010611351	13445	81264	BOOT, VEHICULAR COMP	1
					UOC:6A1, 6A2	
2	PAOZZ	5930007363539	13445	5582	SWITCH, TOGGLE	1
					UOC:6A1, 6A2	
3	PFOZZ	5325013344808	64678	23-11185-000	GROMMET, NONMETALLIC TAPERED NECK	1
					UOC:6A1, 6A2	

END OF FIGURE

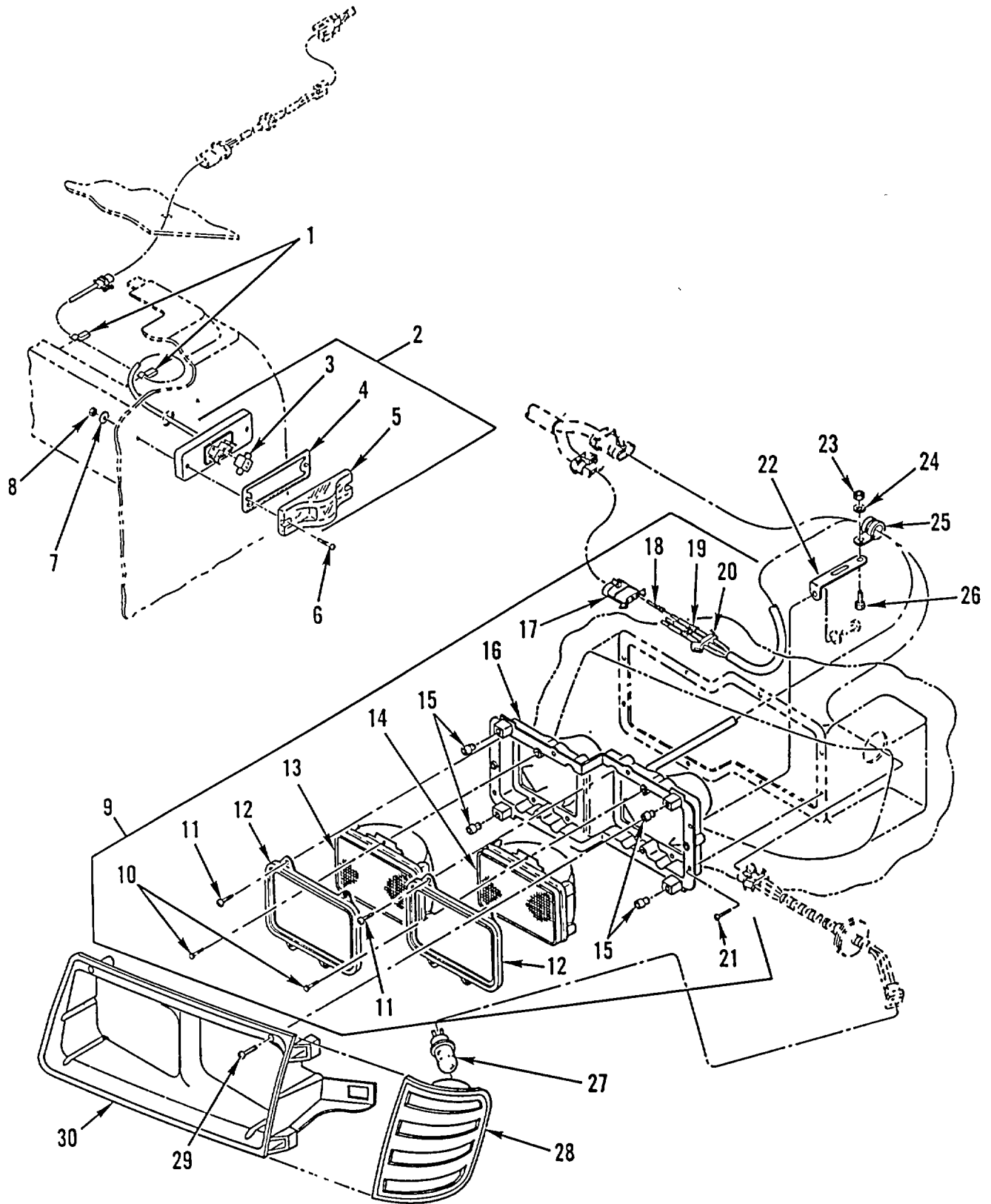

Figure 87. Headlamp and Turn Signal

SECTION II

TM 9-2320-363-24P

(1) ITEM NO	(2) SMR CODE	(3) NSN	(4) CAGEC	(5) PART NUMBER	(6) DESCRIPTION AND USABLE ON CODES (UOC)	(7) QTY
GROUP 0609 LIGHTS						
FIG. 87 HEADLAMP AND TURN SIGNAL						
1	PAOZZ	5340013364246	70655	11861	CLIP, SPRING TENSION.....	2
2	PAOOO	6220013391184	81834	01-5563-78	LIGHT, MARKER, CLEARA.....	2
					UOC:5A2, 6A1	
2	PAOZZ	6220014408077	13548	22019Y	DIRECTIONAL SIGNAL SEALED UNIT	2
					UOC:6A2, 7A1, 7E1	
3	PAOZZ	6240013417771	81834	91031-3	.LAMP, CARTRIDGE	1
					UOC:5A2, 6A1	
4	PAOZZ	5330013366720	81834	61-2078-03	.GASKET.....	1
					UOC:5A2, 6A1	
5	PAOZZ	6220013391192	81834	01-9213-32	.LENS, LIGHT	1
					UOC:5A2, 6A1	
6	PBOZZ	5305013366238	64678	23-11609-100	SCREW, MACHINE SST, NO. 10-24	4
7	PAOZZ	5310005568420	94223	1183	WASHER, FLAT 10-24 USS	4
8	PBOZZ	5310013294045	64678	23-09336-005	NUT, SELF-LOCKING, CL CLR LOCK, 10-24.....	4
9	PAOOO	6220013579487	64678	A06-15605-007	HEADLIGHT RH	1
9	PAOOO	6220013389504	64678	A06-15605-006	HEADLIGHT LH	1
10	PAOZZ	5305013598904	81834	23-0136-11	.SCREW, TAPPING.....	2
11	PAOZZ	5305013586669	75175	43077-90	.SCREW, TAPPING NO. 8-18 ABX, .38.....	8
					PAN HD.....	
12	PAOZZ	6220013573672	75175	42127-001	.RETAINER, LENS.....	2
13	PAOZZ	6240012032106	08805	H4651	.LAMP, INCANDESCENT	1
14	PAOZZ	6240013413770	56962	H4739	.LAMP, INCANDESCENT	1
15	XDOZZ		02768	212-180602-13	.GROMMET, PLASTIC	4
16	XDOZZ		81834	01-6496-74	.BUCKET, HDLAMP, DUAL.....	1
17	PAOZZ	5935013383533	64678	1204 5696	.CONNECTOR BODY, PLG	1
18	PAOZZ	5999013370088	77060	1206 4735	.CONTACT, ELECTRICAL.....	3
19	PAOZZ	5930013365334	77060	12052387	.BOOT, DUST AND MOIST.....	1
20	PAOZZ	5970013441070	77060	1204 5699	.INSULATOR ASSEMBLY.....	1
21	PAOZZ	5305013586668	81834	23-0133-38	.SCREW, TAPPING NO. 8-18 X 3/8,	8
					PHILLIPS, SS.....	
22	PFOZZ	5340013319466	64678	06-09782-000	BRACKET, ANGLE	1
23	PAOZZ	5310000881251	96906	MS51922-1	NUT, SELF-LOCKING, HE 1/4-20 UNC	1
24	PAOZZ	5310008094058	96906	MS27183-10	WASHER, FLAT 281 ID X .625 OD X.....	1
					.065 THK.....	
25	PAOZZ	5340013327473	18076	S463-G23	CLAMP, LOOP	1
26	PAOZZ	5305002253843	80204	B1821BH025C100N	SCREW, CAP, HEXAGON H 1/4-20 UNC-2A X.....	1
					1.000	
27	PAOZA	6240000692641	08108	198	LAMP, INCANDESCENT	1
28	PAOZZ	6220013395102	64678	A06-17139-000	DIRECTIONAL LIGHT, V LEFT	1
28	PAOZZ	6220013382055	64678	A06-17139-001	DIRECTIONAL LIGHT, V RIGHT	1
29	PAOZZ	5305013332822	93907	224-60610	SCREW, TAPPING 8-18, ZINK	8
30	PFOZZ	1680013386044	64678	06-18126-000	MOLDING, METAL LEFT	1
30	PFOZZ	6220013385928	64678	06-18126-001	HOUSING, LIGHT RIGHT	1

END OF FIGURE

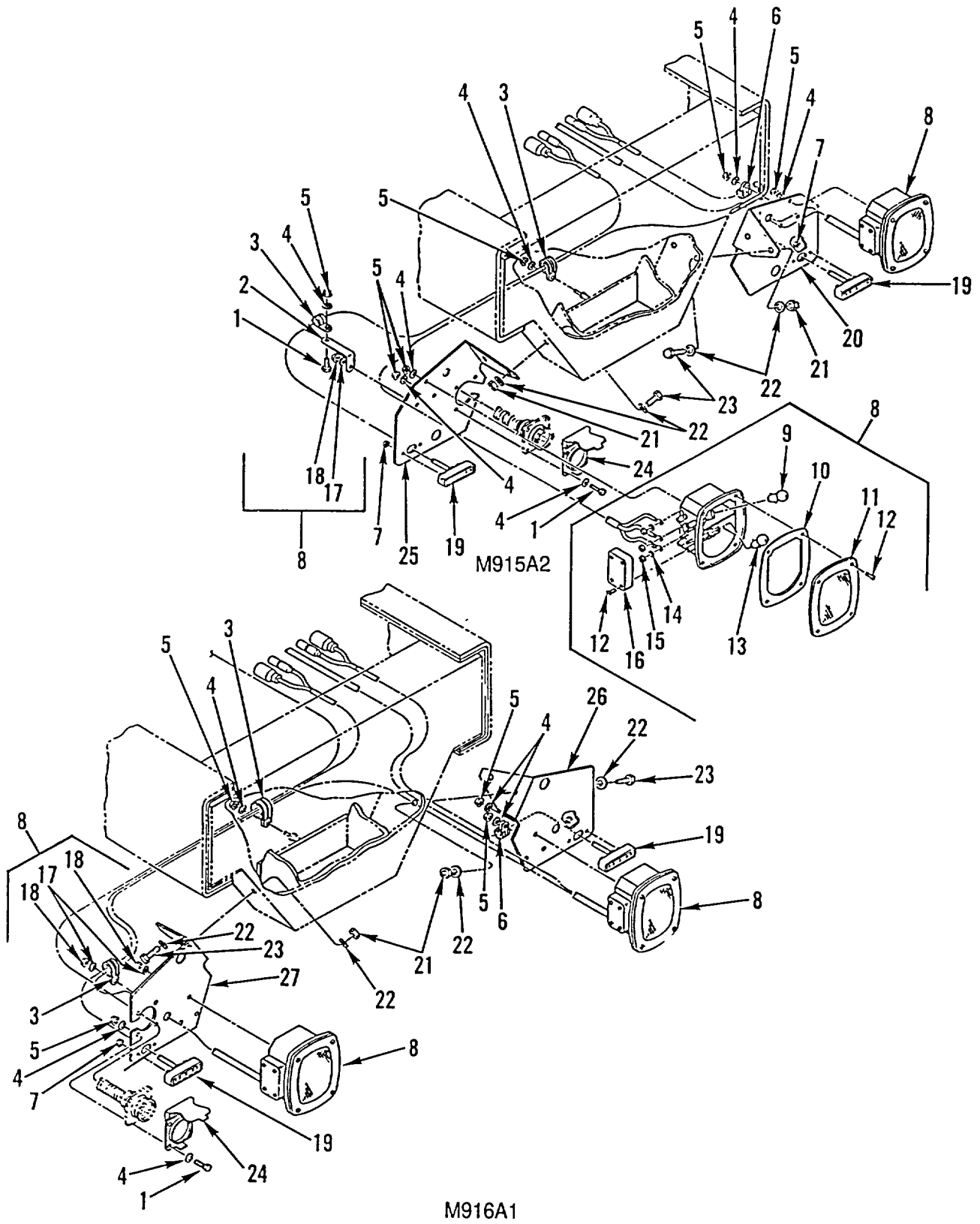

Figure 88. Taillights

SECTION II

TM 9-2320-363-24P

(1) ITEM NO	(2) SMR CODE	(3) NSN	(4) CAGEC	(5) PART NUMBER	(6) DESCRIPTION AND USABLE ON CODES (UOC)	(7) QTY
GROUP 0609 LIGHTS FIG. 88 TAILLIGHTS						
1	PAOZZ	5305002253843	80204	B1821BH025C100N	SCREW, CAP, HEXAGON H 1/4-20 UNC-2A X..... 1.000	9
2	PFOZZ	5340013284371	64678	23-09130-002	BRACKET, ANGLE 4 IN..... UOC: 5A2	1
3	PAOZZ	5340012530128	01276	900729-24	CLAMP, LOOP.....	11
4	PAOZZ	5310008094058	96906	MS27183-10	WASHER, FLAT 281 ID X .625 OD X..... .065 THK.....	6
5	PAOZZ	5310013336436	64678	23-10340-125	NUT, SELF-LOCKING, AS 1/4-20.....	40
6	PAOZZ	5340013342880	18076	S630-G14	CLAMP, LOOP..... UOC: 5A2	2
7	PAOZZ	5310011263664	64678	23-10340-108	NUT, PLAIN, ASSEMBLED 8-32.....	4
8	PAOOO	6220013382056	64678	A06-13581-001	LAMP UNIT, VEHICULAR LEFT & RIGHT	2
8	PAOOO	6220014408056	64678	01-5371-78	UOC:5A2, 6A1 LAMP UNIT, VEHICULAR LEFT.....	1
8	PAOOO	6220014408065	64678	01-5377-71	UOC:6A2, 7A1, 7E1 LAMP UNIT, VEHICULAR RIGHT.....	1
9	PAOZZ	6240009247526	08806	1156	UOC:6A2, 7A1, 7E1 .LAMP, INCANDESCENT.....	1
10	PAOZZ	5330011545214	81834	61-2037-03	.GASKET.....	1
11	PAOZZ	6220010952616	81834	91302	.LENS, LIGHT.....	1
12	KFOZZ		81834	23-0133-36	.SCREW, TAPPING NO. 8-18 X 5/8	4
13	PAOZZ	6240008891799	08108	1157	PHILLIPS SS PART OF KIT P/N 79-9007- 06.....	1
14	KFOZZ		81834	23-0172-02	.LAMP, INCANDESCENT..... .LOCKWASHER 1/4 SPLIT ZINC PLT USS	4
15	KFOZZ		81834	23-0104-02	PART OF KIT P/N 79-9007-06	4
16	KFOZZ		81834	10-7103-03	UOC:5A2, 6A1 .NUT, HEX PART OF KIT P/N 79-9007-06.....	1
17	KFOZZ		81834	23-0171-02	UOC:5A2, 6A1 .COVER, SIDE PART OF KIT P/N 79-9007- 06.....	1
18	KFOZZ		81834	23-0106-06	UOC:5A2, 6A1 .LOCKWASHER 1/4 SPLIT ZINC PLT USS	3
19	PAOZZ	6220010885915	19207	12258212	PART OF KIT P/N 79-9007-06	3
20	PFOZZ	5340013371032	64678	06-18087-001	UOC:5A2, 6A1 .NUT, HEX PART OF KIT P/N 79-9007-06.....	3
21	PAOZZ	5310002256993	96906	MS51922-33	UOC:5A2, 6A1 TAILLIGHT ASSY, BLAC TAIL/STOP.....	2
22	PAOZZ	5310008093079	96906	MS27183-19	BRACKET, ANGLE	1
23	PAOZZ	5305000712069	80204	B1821BH050C150N	UOC: 5A2 NUT, SELF-LOCKING, HE 1/2-13 UNC	4
24	PAOZZ	5935007731428	64678	419 546 70 35	WASHER, FLAT PLATED, .562 ID X 1.375	8
25	PFOZZ	5340013365414	64678	06-18087-000	OD X .109 THK.....	4
26	PFOZZ	6220013385993	64678	06-18043-001	SCREW, CAP, HEXAGON H 1/2-13 UNC-2A X..... 1.500	4
					COVER, ELECTRICAL CO.....	1
					BRACKET, ANGLE	1
					UOC: 5A2	
					BRACKET, LIGHT RETEN RIGHT.....	1

SECTION II

TM 9-2320-363-24P

(1) ITEM NO	(2) SMR CODE	(3) NSN	(4) CAGEC	(5) PART NUMBER	(6) DESCRIPTION AND USABLE ON CODES (UOC)	(7) QTY
27	PFOZZ	6220013385992	64678	06-18043-000	UOC: 6A1, 6A2, 7A1, 7E1 BRACKET, LIGHT RETEN LEFT UOC: 6A1, 6A2, 7A1, 7E1	1

END OF FIGURE

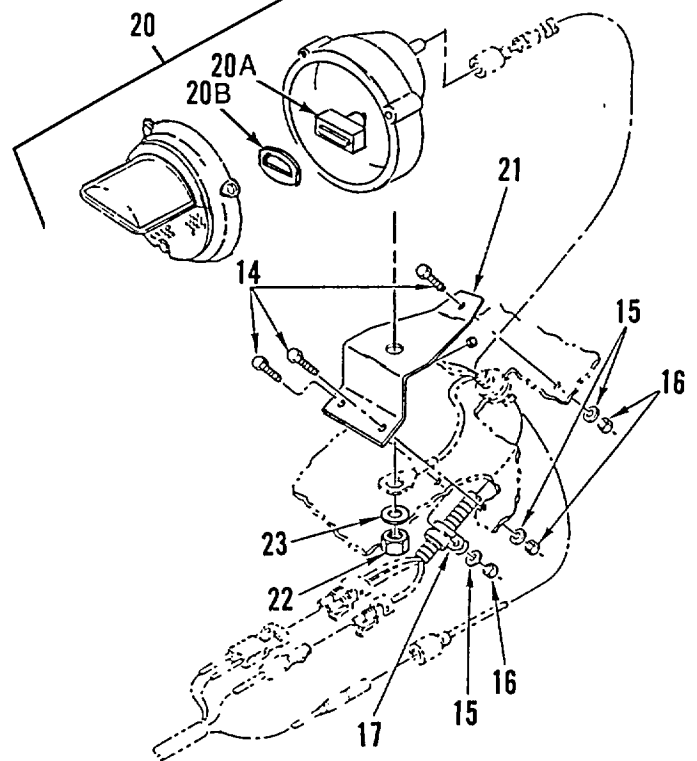
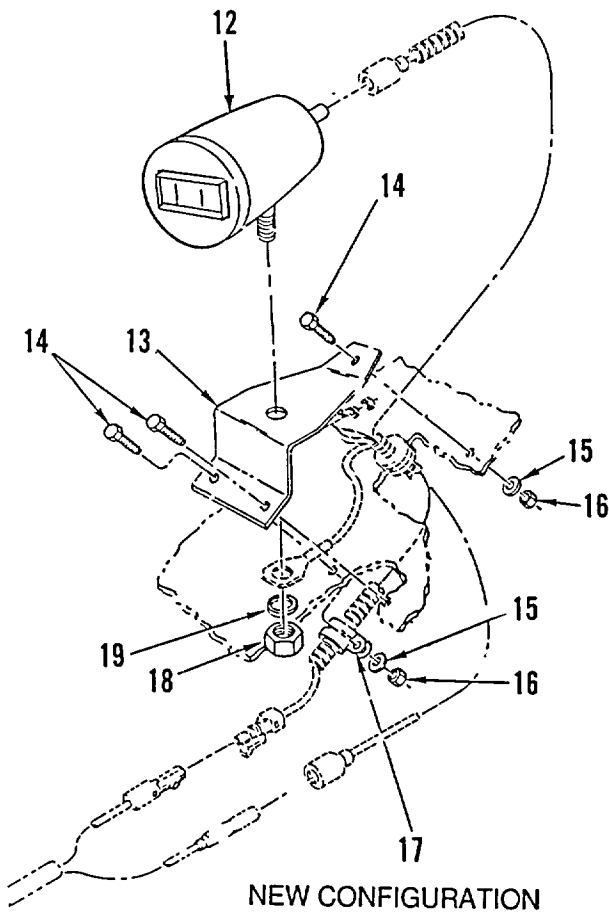
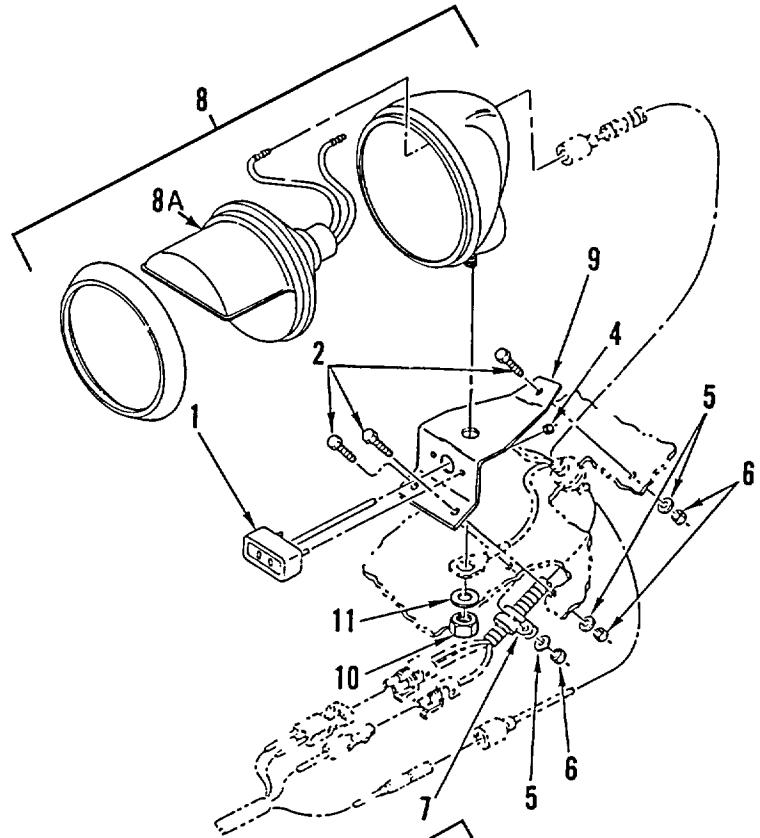
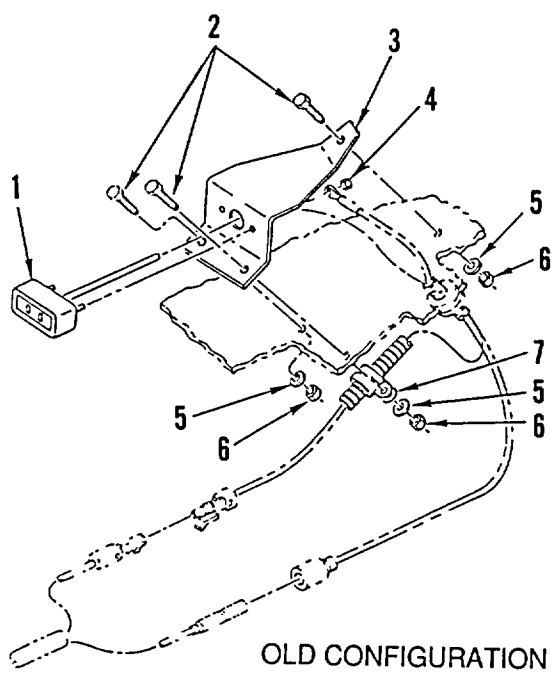

Figure 89. Blackout and Marker Lights

SECTION II

TM 9-2320-363-24P

(1) ITEM NO	(2) SMR CODE	(3) NSN	(4) CAGEC	(5) PART NUMBER	(6) DESCRIPTION AND USABLE ON CODES (UOC)	(7) QTY
GROUP 0609 LIGHTS						
FIG. 89 BLACKOUT AND MARKER LIGHTS						
1	PAOZZ	6220010885915	19207	12258212	TAILLIGHT ASSY,BLAC OLD UOC:5A2,6A1	2
2	PAOZZ	5305002253843	80204	B1821BH025C100N	SCREW,CAP,HEXAGON H 1/4-20UNC-2A X..... 1,000 OLD..... UOC:5A2,6A1	6
3	PFOZZ	5340013367643	64678	06-17953-001	BRACKET,DOUBLE ANGL OLD UOC:5A2,6A1	1
4	PAOZZ	5310005587738	77445	233774	NUT,SELF-LOCKING,HE 164-32UNC-2B..... OLD	4
5	PAOZZ	5310008094058	96906	MS27183-10	WASHER,FLAT UOC:5A2,6A1	6
6	PAOZZ	5310000881251	96906	MS51922-1	NUT,SELF-LOCKING,HE 1/4-20UNC OLD..... UOC:5A2,6A1	6
7	PAOZZ	5340006164018	01276	900729-1	CLAMP,LOOP OLD UOC:5A2,6A1	2
8	PAOZZ	6220006789046	73331	899685	HEADLIGHT OLD UOC:5A2,6A1	1
8A	PAOZZ	6220008197028	19207	8747987	LAMP UNIT,VEHICULAR UOC:5A2,6A1	1
9	PFOZZ	5340013366441	64678	06-17953-000	BRACKET,ANGLE OLD UOC:5A2,6A1	1
10	PAOZZ	5310007320558	96906	MS51967-8	NUT,PLAIN,HEXAGON 3/8-16UNC OLD UOC:5A2,6A1	1
11	PAOZZ	5310000045033	62793	104J005-29	WASHER,LOCK NO. 8 NOM SIZE OLD UOC:5A2,6A1	1
12	PAOZZ	6220014113686	5A910	AC-12261	LIGHT,BLACKOUT NEW	2
13	PFOZZ	5340014107065	64678	06-20072-001	BRACKET,MOUNTING NEW	1
14	PAOZZ	5305002253843	80204	B1821BH025C100N	SCREW,CAP,HEXAGON H 1/4-20UNC-2A X..... 1,000 NEW.....	9
15	PAOZZ	5310008094058	96906	MS27183-10	WASHER,FLAT 281 ID X .625 OD X..... .06 THK NEW ON"	9
16	PAOZZ	5310000881251	96906	MS51922-1	NUT,SELF-LOCKING,HE 1/4-20UNC NEW.....	9
17	PAOZZ	5340006164018	01276	900729-1	CLAMP,LOOP NEW	2
18	PAOZZ	5305014113449	64678	23-10745-050	SCREW,CAP,HEXAGON H NEW	2
19	PAOZZ	5310009746623	96906	MS35338-140	WASHER,LOCK USED ON REBUY VEHICLES.....	2
20	PAOZZ	6220014463528	5A910	12468579-1-383G	HEADLIGHT NEW	1
20A	PAOZZ	6220014459920	19207	12468578-1	.LAMP,LED NEW	1
20B	PAOZZ	5330014464690	19207	12468576	.GASKET NEW	1
21	PFOZZ	5340014113823	64678	06-20072-000	BRACKET,MOUNTING NEW	2
22	PAOZZ	5310007320558	96906	MS51967-8	NUT,PLAIN,HEXAGON 3/8-16UNC NEW.....	1
23	PAOZZ	5310000045033	62793	104J005-29	WASHER,LOCK NO. 8 NOM SIZE NEW	1

END OF FIGURE

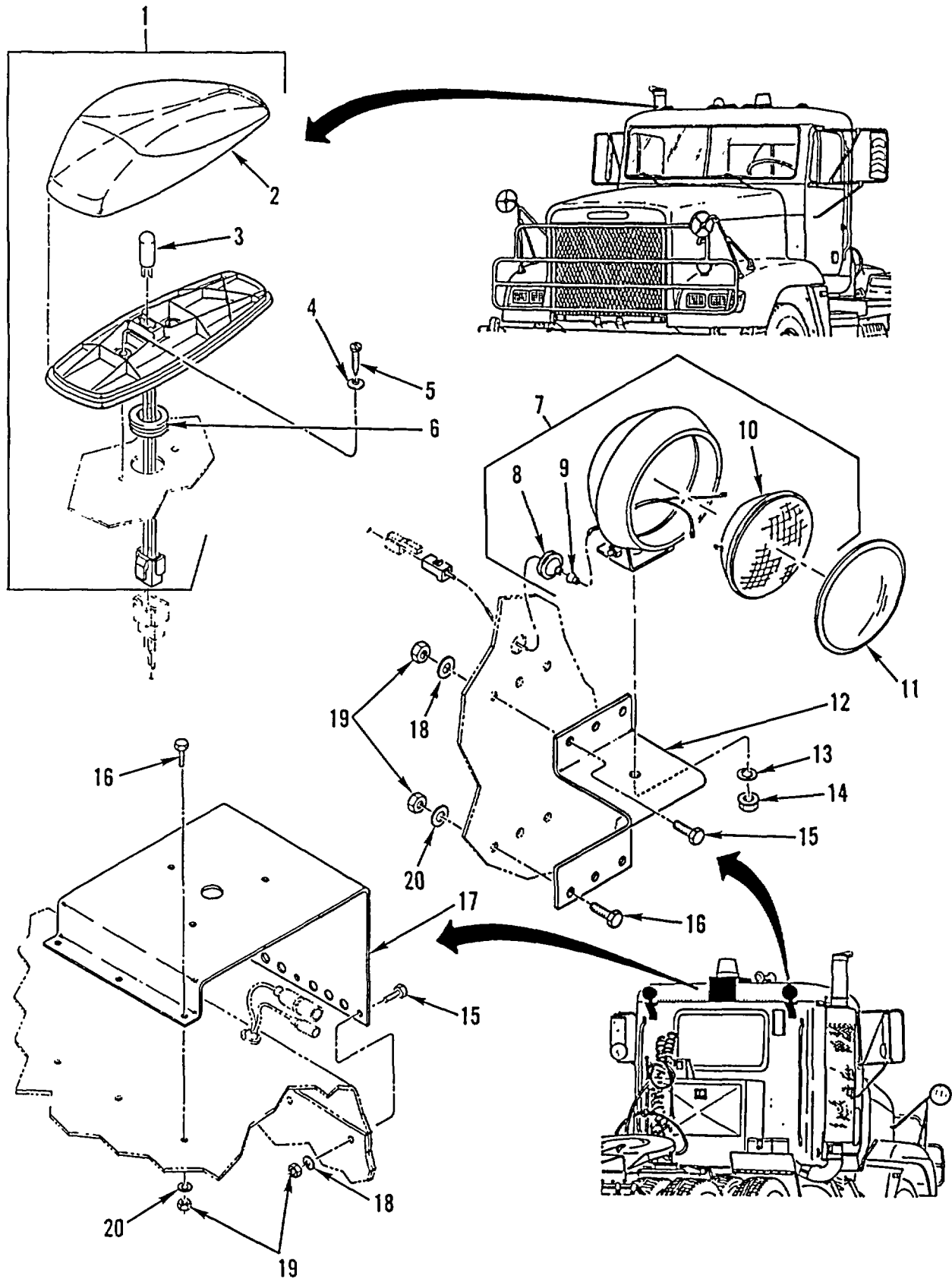

Figure 90. Clearance Light, Utility Light, and Beacon Bracket

SECTION II

TM 9-2320-363-24P

(1) ITEM NO	(2) SMR CODE	(3) NSN	(4) CAGEC	(5) PART NUMBER	(6) DESCRIPTION AND USABLE ON CODES (UOC)	(7) QTY
GROUP 0609 LIGHTS						
FIG. 90 CLEARANCE LIGHT, UTILITY						
LIGHT, AND BEACON BRACKET						
1	PAOOO	6220013396015	64678	A06-14973-000	LAMP UNIT,VEHICULAR	5
2	PAOZZ	6220013391193	81834	01-9218-70	.LENS,LIGHT	1
3	PAOZA	6240000692640	08108	193	.LAMP,INCANDESCENT	1
4	PAOZZ	5310000145850	96906	MS27183-42	WASHER,FLAT 219 ID X .500 OD X.....	10
					.049 THK.....	
5	PAOZZ	5305013369152	64678	23-10411-112	SCREW,MACHINE 10-32,ZINK/CD	10
6	PAOZZ	5325002766056	70485	2566	GROMMET,NONMETALLIC CENTER.....	1
					CLEARANCE LIGHT	
6	PAOZZ	5325002766091	70485	2273	.GROMMET,NONMETALLIC PACKAGE OF 50.....	4
7	PAOZZ	6220013385773	64678	A06-18260-000	LIGHT,UTILITY,VEHIC	2
					UOC:5A2,6A1,6A2	
8	PAOZZ	5325013344808	64678	23-11185-000	.GROMMET,NONMETALLIC TAPERED NECK.....	1
					UOC:5A2,6A1,6A2	
9	XDOZZ		98688	2486 7022	.GROMMET,NONMETALLIC	1
					UOC:5A2,6A1,6A2	
10	PAOZZ	6240008362079	70418	27035	.LAMP,INCANDESCENT.....	1
					UOC:5A2,6A1,6A2	
11	PAOZZ	6220013389050	13548	99120C	LENS,LIGHT	2
					UOC:5A2,6A1,6A2	
12	PFOZZ	5340013366447	64678	E06-13353-000	BRACKET,MULTIPLE AN	2
					UOC:5A2,6A1,6A2	
13	PAOZZ	5310005503503	96906	MS35335-36	WASHER,LOCK 1-1/4 NOM SIZE	2
					UOC:5A2,6A1,6A2	
14	PAOZZ	5310011511036	45152	115307A	NUT,SELF-LOCKING,EX 3/8-16.....	2
					UOC:5A2,6A1,6A2	
15	PAOZZ	5305002253843	80204	B1821BHO25C100N	SCREW,CAP,HEXAGON H 1/4-20UNC-2A X.....	6
					1.000	
16	PAOZZ	5305000680502	96906	MS90725-6	SCREW,CAP,HEXAGON H1/4-20 UNC X.....	6
					.750.....	
17	PFOZZ	5340013366919	64678	06-18305-000	BRACKET,MULTIPLE AN	1
					UOC:5A2,6A1,6A2	
18	PAOZZ	5310008094058	96906	MS27183-10	WASHER,FLAT 281 ID X .625 OD X.....	6
					.065 THK.....	
19	PAOZZ	5310000881251	96906	MS51922-1	NUT,SELF-LOCKING,HE 1/4-20UNC	12
20	PAOZZ	5310013545785	64678	23-9426-203	WASHER,FLAT 1/4 ID X 1.00 OD X.....	6
					.072 THK.....	
					UOC:5A2,6A1,6A2	

END OF FIGURE

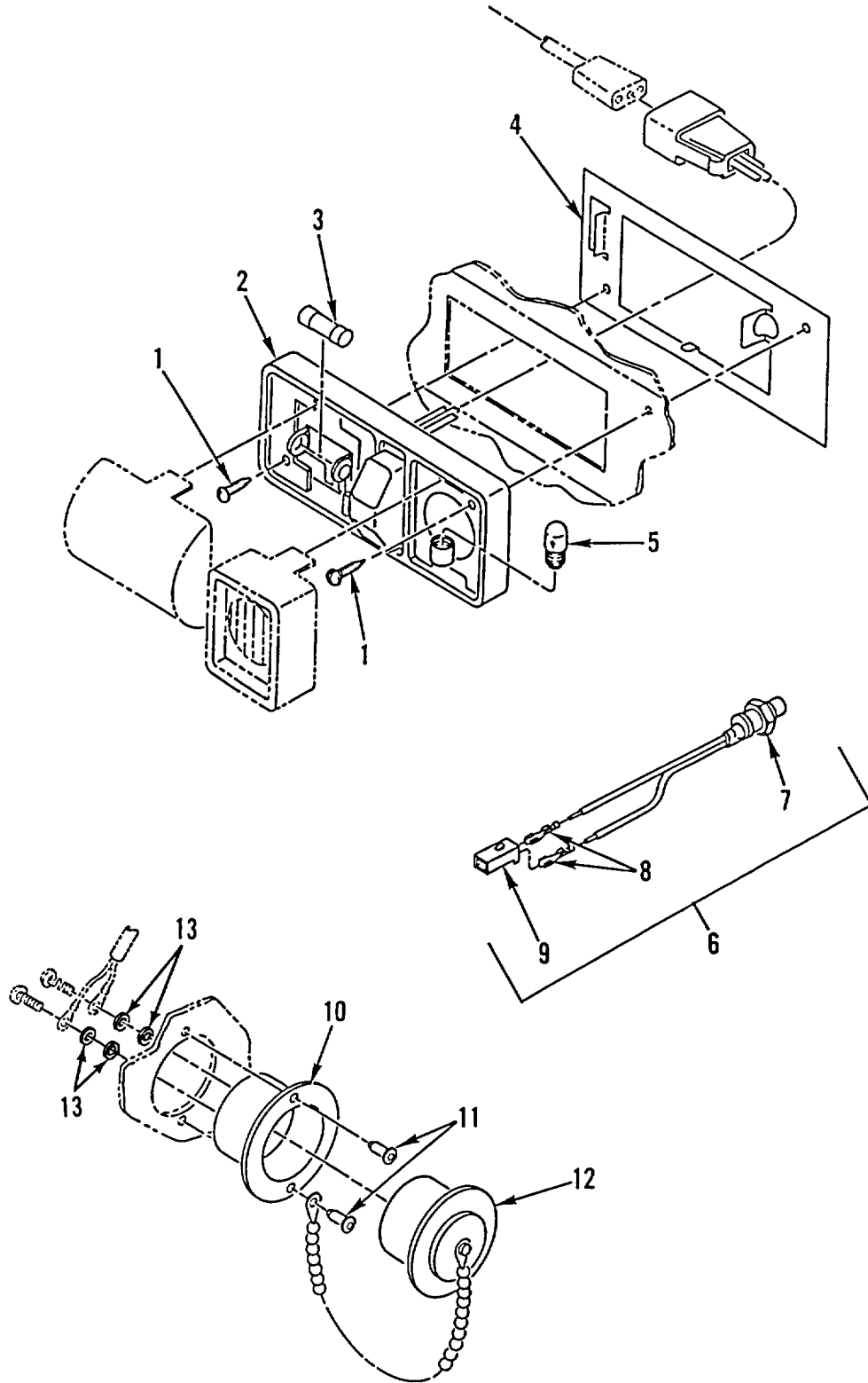

Figure 91. Interior Light, PTO Indicator Light, and Utility Power Receptacle

SECTION II

TM 9-2320-363-24P

(1) ITEM NO	(2) SMR CODE	(3) NSN	(4) CAGEC	(5) PART NUMBER	(6) DESCRIPTION AND USABLE ON CODES (UOC)	(7) QTY
GROUP 0609 LIGHTS FIG. 91 INTERIOR LIGHT, PTO INDICATOR LIGHT, AND UTILITY POWER RECEPTACLE						
1	PAOZZ	5305013373805	64678	23-10899-075	SCREW,TAPPING 10-16 X 3/4, PAN	4
					HEAD, CROSS RECESS	
2	PAOZZ	6220013382057	64678	A22-30594-000	LAMP UNIT,VEHICULAR WITH BULBS	2
3	PAOZZ	6240010932131	08108	561	LAMP,INCANDESCENT	1
4	XDOZZ		64678	22-30934-000	BRACKET,LAM P	2
5	PAOZZ	6240001557949	88044	AN3121-1816	LAMP,INCANDESCENT	1
6	PAOOO	6220013385775	64678	A06118350-000	LIGHT,INDICATOR	1
					UOC:6A1,6A2,7A1,7E1	
7	PAOZA	6210010498305	11757	378978	,LIGHT,INDICATOR	1
					UOC:6A1,6A2,7A1,7E1	
8	PAOZZ	5940007881586	77060	2965142	.TERMINAL,QUICK DISC	2
					UOC:6A1,6A2,7A1,7E1	
9	PAOZZ	5935013369028	77060	891 1921	.CONNECTOR BODY,PLUG	1
					UOC:6A1,6A2,7A1,7E1	
10	PFOZA	5935006446750	74545	7467	SOCKET,PLUG-IN ELEC	2
11	PAOZZ	5320010321043	56563	101624-01	RIVET,BLIND	2
12	PFOZZ	5935011544586	74545	4890	COVER,ELECTRICAL CO	2
13	PAOZZ	5310009338118	96906	MS35338-135	WASHER,LOCK #8	4

END OF FIGURE

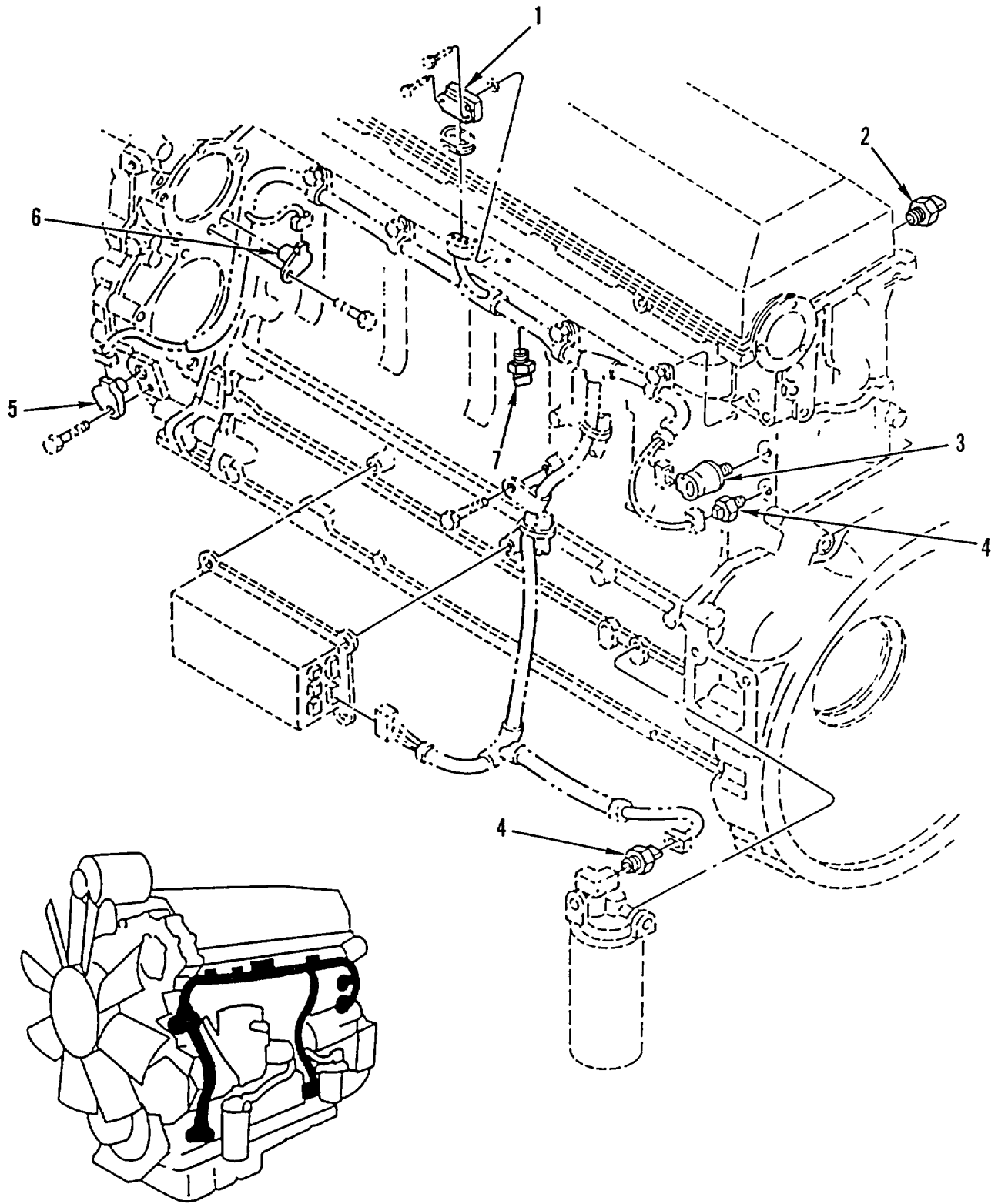

Figure 92. Electronic Control Module Sensors

SECTION II

TM 9-2320-363-24P

(1) ITEM NO	(2) SMR CODE	(3) NSN	(4) CAGEC	(5) PART NUMBER	(6) DESCRIPTION AND USABLE ON CODES (UOC)	(7) QTY
					GROUP 0610 SENDING UNITS AND WARNING SWITCHES FIG. 92 ELECTRONIC CONTROL MODULE SENSORS	
1	PAOZZ	2990013189754	72582	16070629	SENSOR,MANIFOLD ABS UOC:5A2,6A1	1
2	PAOZZ	2990014152366	72582	23514708	SENSOR,ENGINE COOLA DDEC III ONLY..... UOC:6A2,7A1,7E1	1
3	PAOZZ	6620013617595	72582	23511176	TRANSMITTER,PRESSUR FUEL	1
4	PAOZZ	2990013374138	72582	23518092	SENSOR,ENGINE COOLA	2
5	PAOZZ	2990013200163	72582	8929388	SENSOR,TI MING.....	1
6	PAOZZ	2990013200162	72582	8929387	SENSOR,SYNCHRONIZE.....	1
7	PAOZZ	2990014131395	72582	23515250	SENSOR,ENGINE COOLA DDEC III ONLY..... UOC:6A2,7A1,7E1	1

END OF FIGURE

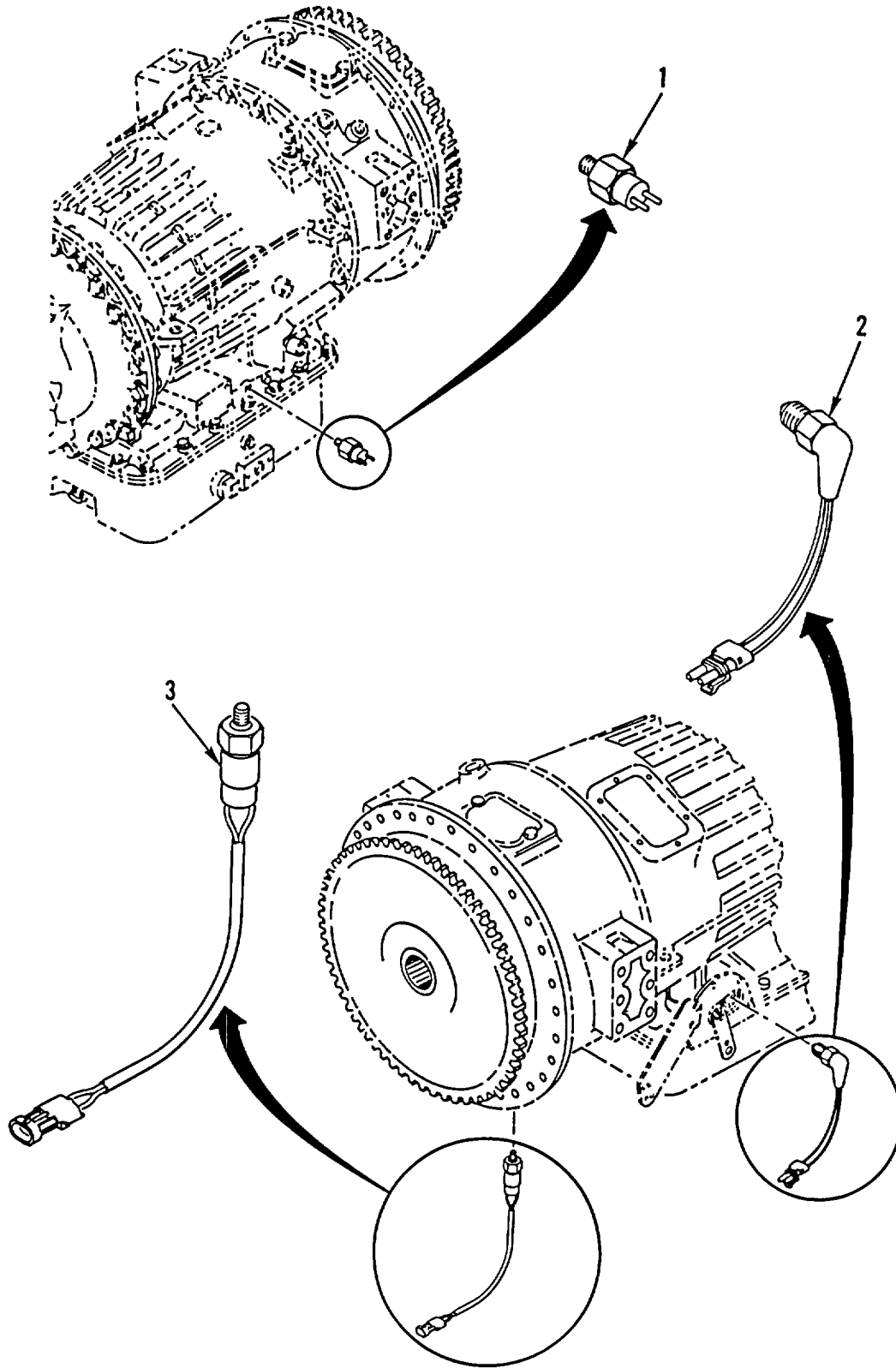

Figure 93. Clutch Transmission Switch and SPST Switch

SECTION II

(1) ITEM NO	(2) SMR CODE	(3) NSN	(4) CAGEC	(5) PART NUMBER	(6) DESCRIPTION AND USABLE ON CODES (UOC)	(7) QTY
					GROUP 0610 SENDING UNITS AND WARNING SWITCHES FIG. 93 CLUTCH TRANSMISSION SWITCH AND SPST SWITCH	
1	PAOZZ	2920013576570	58723	1733 1510	SWITCH,SAFETY,NEUTR	1
2	PAOZZ	2920013582535	64678	A06-15175-000	SWITCH,SAFETY,NEUTR	1
3	PAOZZ	6150013333385	64678	A06-15349-000	CABLE ASSEMBLY-SWIT	1
					UOC:5A2,6A1	
3	PAOZZ		64678	A06-25933-000	CABLE ASSEMBLY,SWIT	1
					UOC:6A2,7A1,7E1	

END OF FIGURE

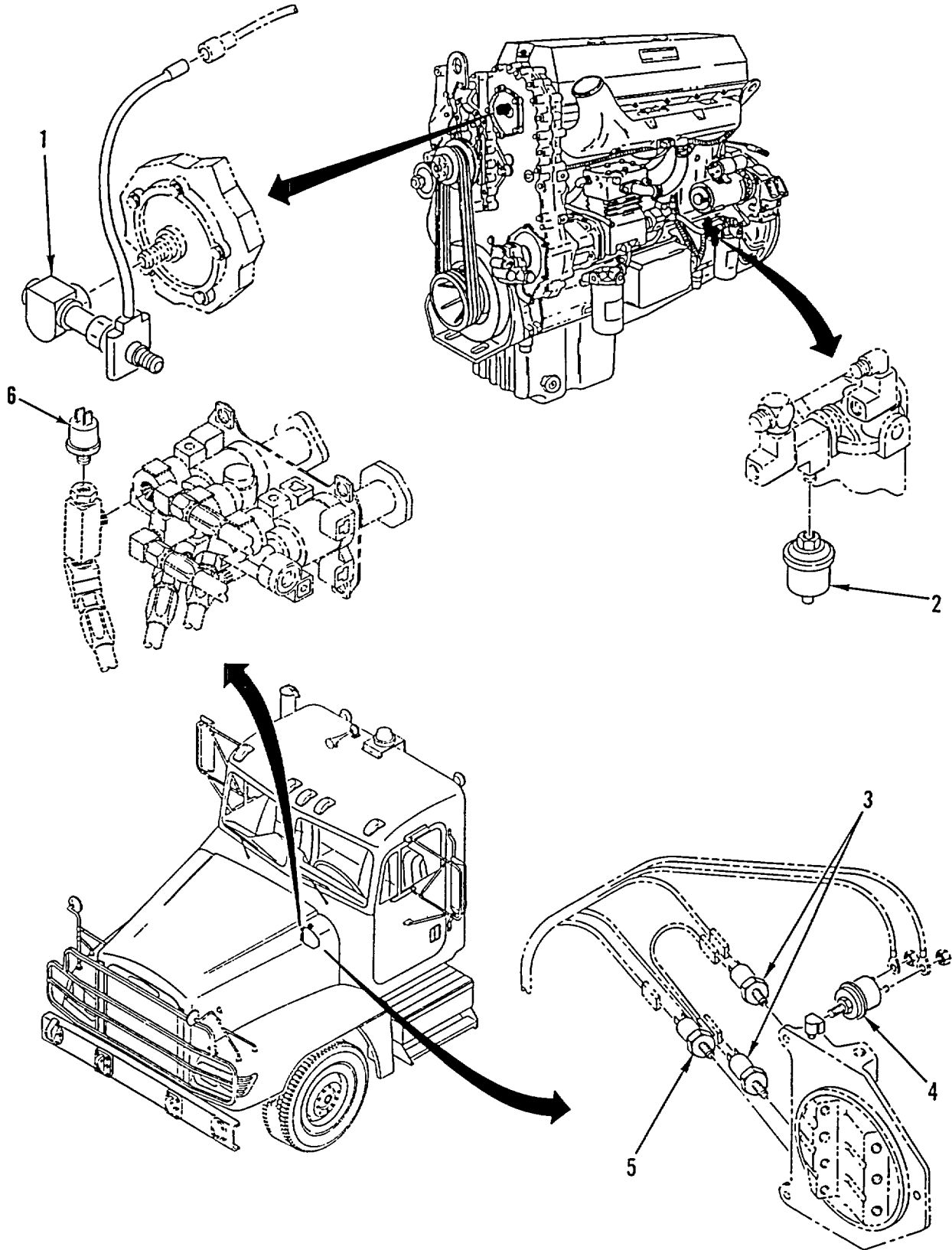

Figure 94. RPM Pulse Sender, Fuel Pressure Sender, Stop Light Switch, Air Pressure Switch, and Oil Pressure Switch

SECTION II

TM 9-2320-363-24P

(1) ITEM NO	(2) SMR CODE	(3) NSN	(4) CAGEC	(5) PART NUMBER	(6) DESCRIPTION AND USABLE ON CODES (UOC)	(7) QTY
					GROUP 0610 SENDING UNITS AND WARNING SWITCHES FIG. 94 RPM PULSE SENDER, FUEL PRESSURE SENDER, STOP LIGHT SWITCH, AIR PRESSURE SWITCH, AND OIL PRESSURE SWITCH	
1	PAOZZ	3010013374187	7Z588	TR-1010-2-SP	DRIVE UNIT,ANGLE UOC:5A2,6A1	1
1	PAOZZ	6680014123180	7Z588	TR8 AJ-2	TACHOMETER,MECHANIC UOC:6A2,7A1,7E1	1
2	PAOZZ	4820014068744	OSBL1	4601703	VALVE,REGULATING,FL 1/4 X 1/8NPT UOC:5A2,6A1	1
3	PAOZZ	5930013382035	64678	681 153 04 14	SWITCH,PRESSURE	2
4	PAOZZ	2540013374105	06721	N-30255	SWITCH,STOPLIGHT,AU	1
5	PAOZZ	5930013365441	64678	681 545 11 24	SWITCH,PRESSURESS URE.....	1
6	PAOZZ	5930014421113	58723	2749-2108	SWITCH,PRESSURE PARKING BRAKE INDICA TOR..... UOC:7A1,7E1	1

END OF FIGURE

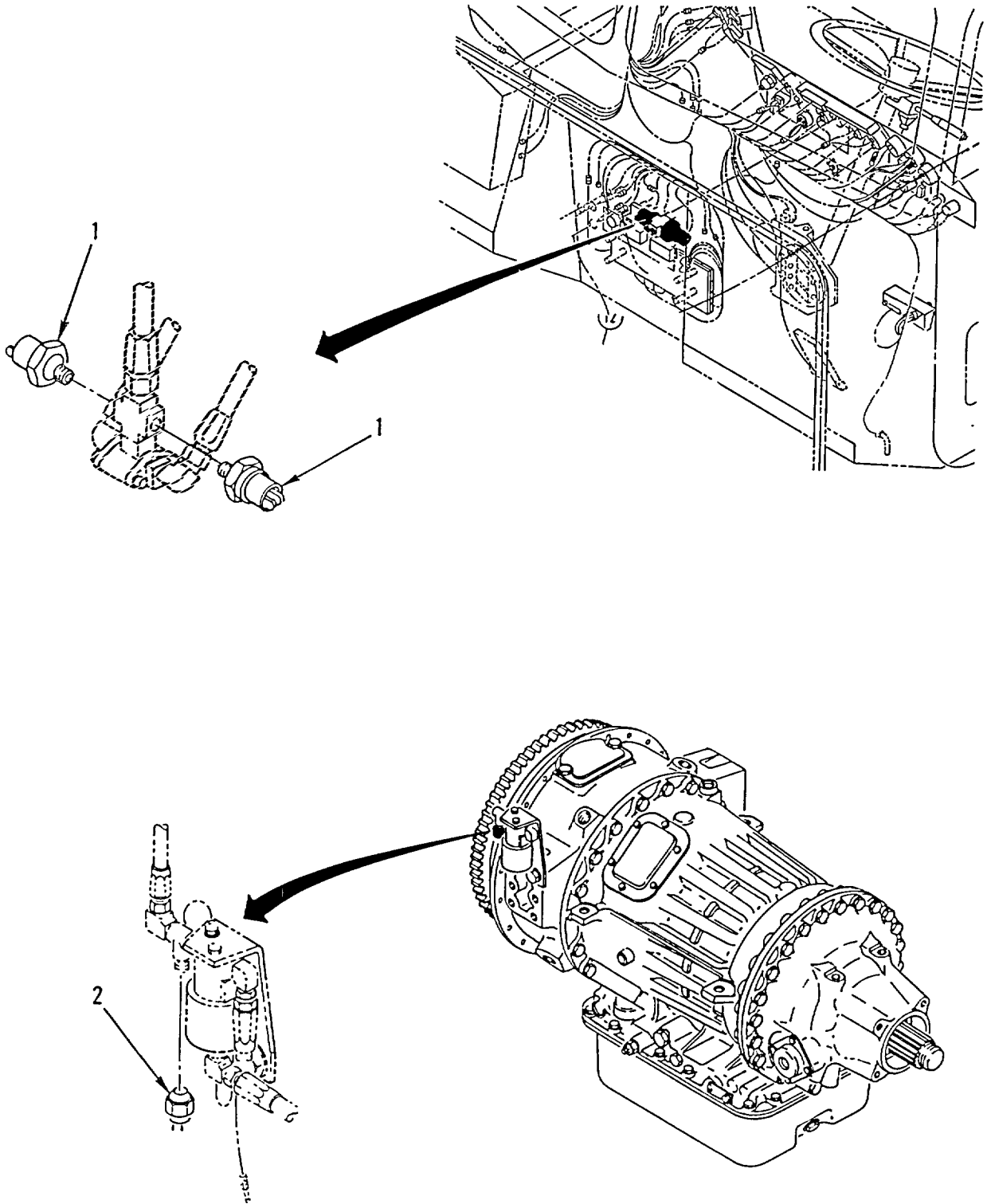

Figure 95. Shuttle Valve Pressure Switches and PTO Switch

SECTION II

(1) ITEM NO	(2) SMR CODE	(3) NSN	(4) CAGEC	(5) PART NUMBER	(6) DESCRIPTION AND USABLE ON CODES (UOC)	(7) QTY
					GROUP 0610 SENDING UNITS AND WARNING SWITCHES FIG. 95 SHUTTLE VALVE PRESSURE SWITCHES AND PTO SWITCH	
1	PAOZZ	5930013471845	58723	1749-1316	SWITCH,PRESSURE..... UOC:6A1,6A2,7A1,7E1	2
2	PAOZZ	5930013568040	58723	2330-0505	SWITCH,P RESSURE..... UOC:6A1,6A2,7A1,7E1	1

END OF FIGURE

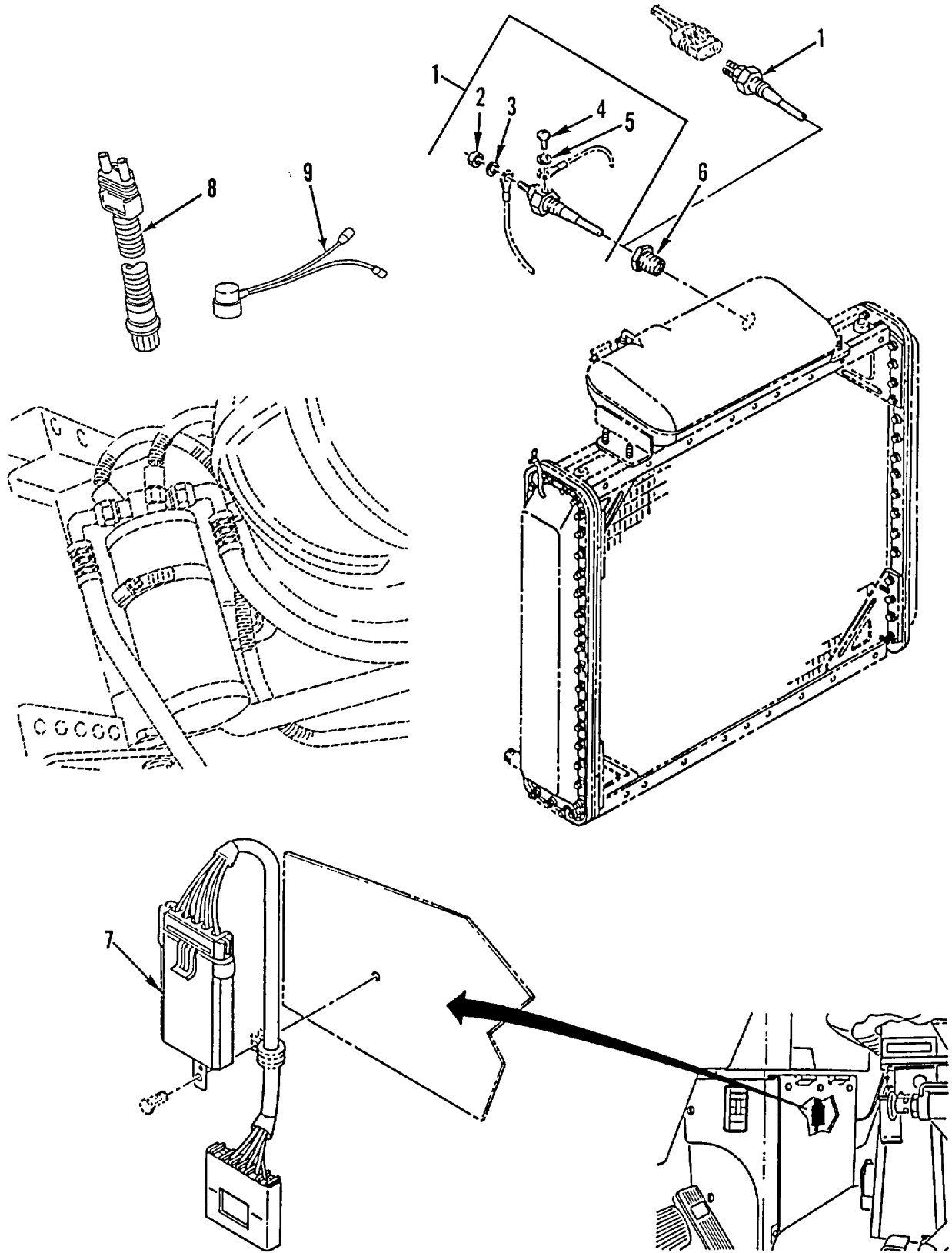

Figure 96. Water Level Probe, Module, and AIC Switch

SECTION II

TM 9-2320-363-24P

(1) ITEM NO	(2) SMR CODE	(3) NSN	(4) CAGEC	(5) PART NUMBER	(6) DESCRIPTION AND USABLE ON CODES (UOC)	(7) QTY
GROUP 0610 SENDING UNITS AND WARNING SWITCHES						
FIG. 96 WATER LEVEL PROBE, MODULE, AND A/C SWITCH						
1	PFOZZ	5905013316366	72582	23503510-ND	RESISTOR,THERMAL UOC:5A2,6A1	1
1	PAOZZ	5905014477763	75418	5022-02187-01	RESISTOR,THERMAL DDEC III ONLY UOC:6A2,7A1,7E1	1
2	PAOZZ	5310009349764	96906	MS35649-205	.NUT,PLAIN,HEXAGON..... UOC:5A2,6A1	1
3	PAOZZ	5310000453296	96906	MS35338-43	.WASHER,LOCK..... UOC:5A2,6A1	1
4	PAOZZ	5305009846189	96906	MS35206-241	.SCREW,MACHINE..... UOC:5A2,6A1	1
5	PAOZZ	5310000453299	96906	MS35338-42	.WASHER,LOCK NO. 8 NOM SIZE UOC:5A2,6A1	1
6	PAOZZ	4730002026491	93061	209P-6-4	BUSHING,PIPE.....	1
7	PAOZZ	2990013325457	72582	23505265	SWITCH,ENGINE TEMPE..... UOC:5A2,6A1	1
8	PAOZZ	5930014350397	14859	TXI40PS15-1	SWITCH,THERMOSTATIC..... UOC:6A2,7A1,7E1	1
9	PFOZZ	5930014431947	64678	A22-36464-000	BOOT,DUST AND MOIST..... UOC:6A2,7A1,7E1	1

END OF FIGURE

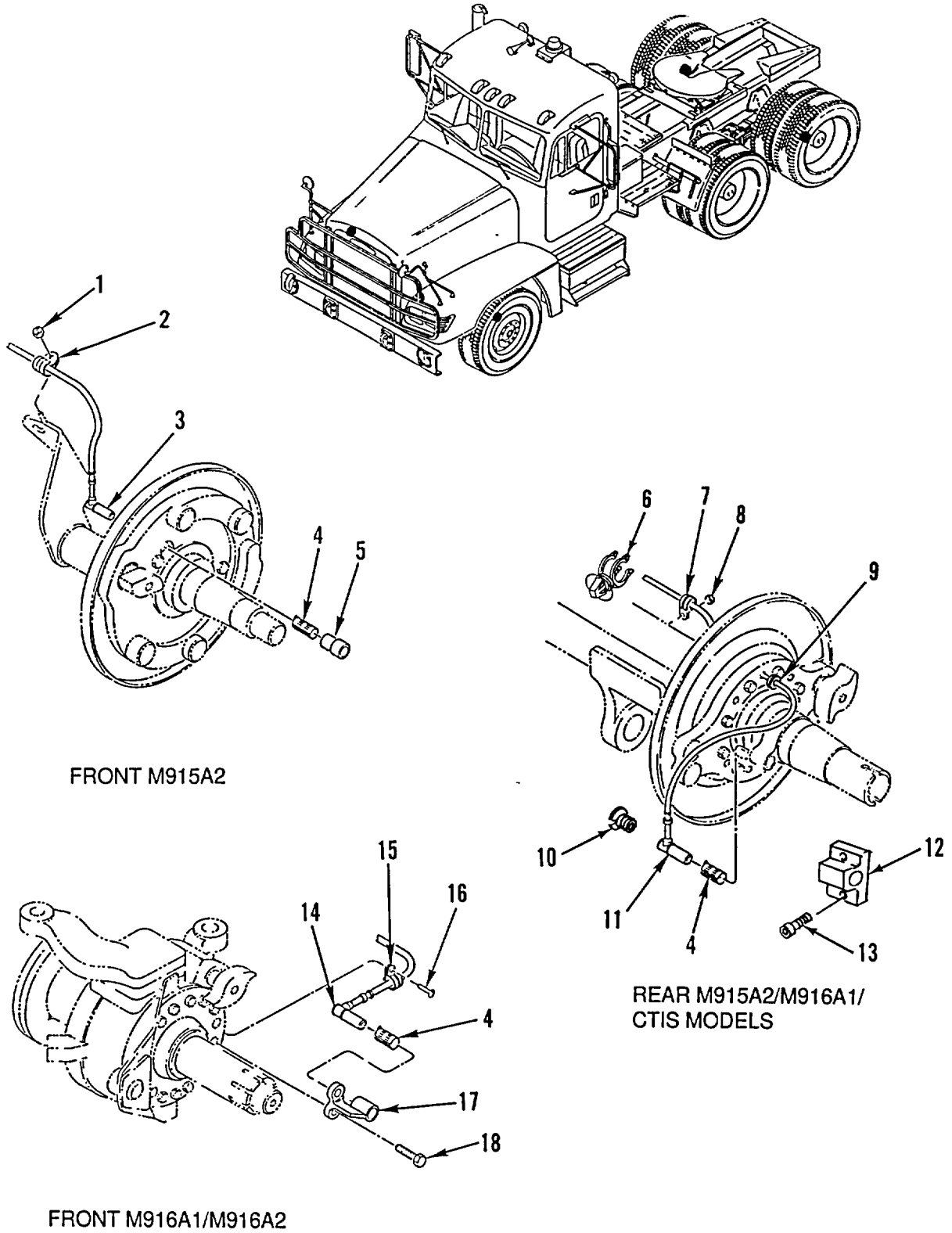

Figure 97. ABS Sensors

SECTION II

TM 9-2320-363-24P

(1) ITEM NO	(2) SMR CODE	(3) NSN	(4) CAGEC	(5) PART NUMBER	(6) DESCRIPTION AND USABLE ON CODES (UOC)	(7) QTY
GROUP 0610 SENDING UNITS AND WARNING SWITCHES FIG. 97 ABS SENSORS						
1	PAOZZ	5310000881251	96906	MS51922-1	NUT,SELF-LOCKING,HE FRONT AXLE UOC:5A2	2
2	PAOZZ	5340004130070	01276	900729-8	CLAMP,LOOP FRONT AXLE..... UOC:5A2	2
3	PAOZZ	2530013481572	78500	441 032 617 0	SENSOR,ANTI-LOCK BR FRONT AXLE UOC:5A2	2
4	PAOZZ	5340013507071	78500	899 760 510 4	MOUNT,RESILIENT FRONT AXLE UOC:6A1,6A2,7A1,7E1	2
4	PAOZZ	2530014467854	78500	2237-Q-1005	ANTI-LOCK BRAKE,VEH FRONT AXLE CTIS MODELS..... UOC:7A1,7E1	2
5	PAOZZ	3120013518012	64678	10-12026-000	BUSHING,SLEEVE FRONT AXLE..... UOC:5A2	2
6	PAOZZ	5975013468339	78500	884 830 454 4	HANGER,CABLE REAR AXLE.....	6
7	PAOZZ	5340013502444	18076	S463-G4	CLAMP,LOOP REAR AXLE UOC:5A2,6A1,6A2	2
7	PFOZZ	5340006164018	01276	900729-1	CLAMP,LOOP REAR AXLE UOC:7A1,7E1	2
8	PFOZZ	5310010882825	64678	23-09247-104	NUT,PLAIN,HEXAGON 1/4-20 UNC, REAR AXLE.....	2
9	MFOZZ		64678	48-02217-050X3	CONDUIT MAKE FROM CAGE:77060, P/N:..... 68237R X 3FT, REAR AXLE UOC:5A2,6A1,6A2	2
9	MFOZZ		64678	48-02217-062X3	CONDUIT 3 FT. MAKE FROM BULK..... 68237R (77060), REAR AXLE UOC:7A1,7E1	2
10	PAOZZ	5365014464324	78500	3237-M-351	BUSHING,NONMETALLIC REAR AXLE CTIS MODELS..... UOC:7A1,7E1	2
11	PAOZZ	2530013488052	64678	441 032 6572	SENSOR,ANTI-LOCK BR REAR AXLE UOC:5A2,6A1,6A2	2
11	PAOZZ	2530014429176	78500	A2237G1073	SENSOR,ANTI-LOCK BR REAR AXLE UOC:7A1,7E1	2
12	XDOZZ		78500	2255-D-1148	CAP,BRACKET REAR AXLE CTIS MODELS..... UOC:7A1,7E1	2
13	PAOZZ	5305014468037	78500	10-X-1519	SCREW,CAP,SOCKET HD REAR AXLE CTIS..... MODELS UOC:7A1,7E1	4
14	PAOZZ	2530013469864	45152	1753020W	SENSOR,ANTI-LOCK BR FRONT AXLE..... UOC:6A1,6A2	2
14	PAOZZ	2530014430356	45152	2063170W	SENSOR,ANTI-LOCK BR FRONT AXLE..... UOC:7A1,7E1	2
15	PFOZZ	5340010389481	45152	33855AX	CLAMP,LOOP FRONT AXLE..... UOC:6A1,6A2,7A1,7E1	2
16	PAOZZ	5305012807901	45152	66420AX	SCREW,CAP,HEXAGON H FRONT AXLE UOC:6A1,6A2,7A1,7E1	2
17	PAOZZ	2590013478373	45152	1767630	BRACKET,VEHICULAR C FRONT AXLE..... UOC:6A1,6A2,7A1,7E1	2

SECTION II

TM 9-2320-363-24P

(1) ITEM NO	(2) SMR CODE	(3) NSN	(4) CAGEC	(5) PART NUMBER	(6) DESCRIPTION AND USABLE ON CODES (UOC)	(7) QTY
18	PAOZZ	5306013465285	45152	1767730	BOLT,MACHINE FRONT AXLE UOC:6A1,6A2,7A1,7E1	4

END OF FIGURE

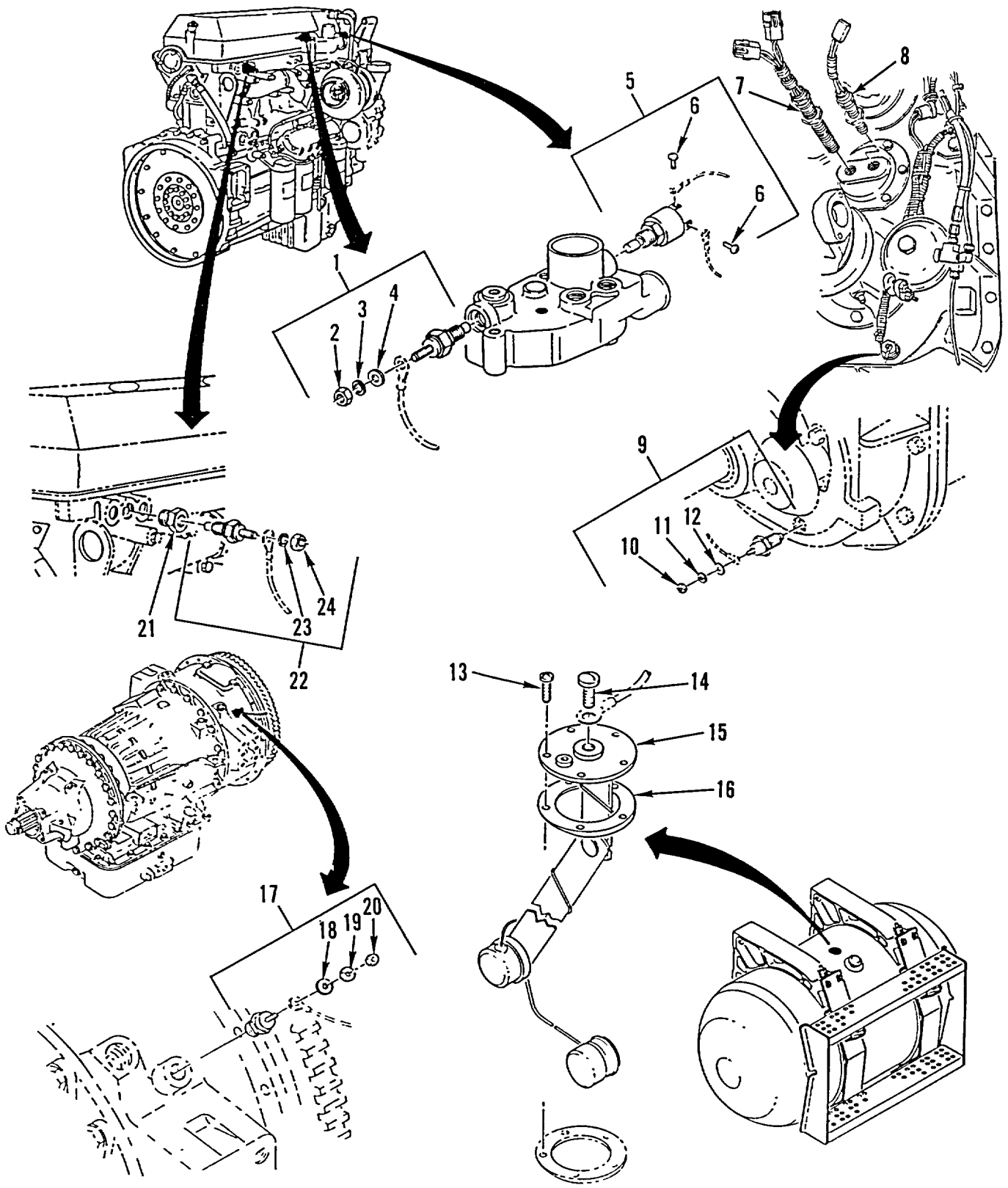

Figure 98. Sensors and Sending Units

SECTION II

(1) ITEM NO	(2) SMR CODE	(3) NSN	(4) CAGEC	(5) PART NUMBER	(6) DESCRIPTION AND USABLE ON CODES (UOC)	(7) QTY
GROUP 0610 SENDING UNITS AND WARNING SWITCHES						
FIG. 98 SENSORS AND SENDING UNITS						
1	PAOZZ	5905013314103	57733	334ED	RESISTOR,THERMAL	1
2	PAOZZ	5310009349766	96906	MS35650-305	.NUT,PLAIN,HEXAGON	1
3	PAOZZ	5310011251137	57733	171105	.WASHER,LOCK	1
4	PAOZZ	5310000455207	96906	MS15795-908	.WASHER,FLAT	1
5	PAOZZ	5930013318183	4N144	TM-501C2-205NO	SWITCH,THERMOSTATIC	1
6	XDOZZ		55443	4025002	.SCREW,ASSEMBLED WAS	2
7	PAOZZ	6680014431477	88244	EX-2605-1	TACHOMETER,ELECTRIC FOR CTIS	1
					UOC:6A2,7A1,7E1	
8	PAOZZ	6680013919548	57733	ES 990-K	SHAFT ASSEMBLY,FLEX FOR SPEEDOMETER.....	1
					UOC:7A1,7E1	
9	PAOZZ	6685010819721	57733	334AD	TRANSMITTER,TEMPERA	1
					UOC:6A1,6A2,7A1,7E1	
10	PAOZZ	5310009349766	96906	MS35650-305	.NUT,PLAIN,HEXAGON	1
					UOC:6A1,6A2,7A1,7E1	
11	PAOZZ	5310011251137	57733	171105	.WASHER,LOCK	1
					UOC:6A1,6A2,7A1,7E1	
12	PAOZZ	5310000455207	96906	MS15795-908	.WASHER,FLAT	1
					UOC:6A1,6A2,7A1,7E1	
13	PAOZZ	5305007919426	45722	TAPITS10-12-3-4	SCREW,TAPPING 10-16 X 0.75,SLOTTED.....	5
14	PAOZZ	5305013555504	64678	23-11160-025	SCREW,MACHINE 10-24 X 0.25,TORX	1
15	PAOZZ	2910013562715	57733	391-NX	SWITCH,LIQUID LEVEL	1
16	PAOZZ	5330013557002	64678	22-27156-000	GASKET	1
17	PAOZZ	6685010819721	57733	334AD	TRANSMITTER,TEMPERA.....	1
18	PAOZZ	5310000455207	96906	MS15795-908	.WASHER,FLAT	1
19	PAOZZ	5310011251137	57733	171105	.WASHER,LOCK	1
20	PAOZZ	5310009349766	96906	MS35650-305	.NUT,PLAIN,HEXAGON	1
21	PAOZZ	4730013559205	75418	3022-01372-03	BUSHING,PIPE	1
22	PAOZZ	2990013325459	75418	1002-07005-35	SENSOR,ENGINE COOLA.....	1
23	PAOZZ	5310011847647	51377	3059-00874-02	.WASHER,LOCK	1
24	PAOZZ	5310009349757	96906	MS35649-282	.NUT,PLAIN,HEXAGON	1

END OF FIGURE

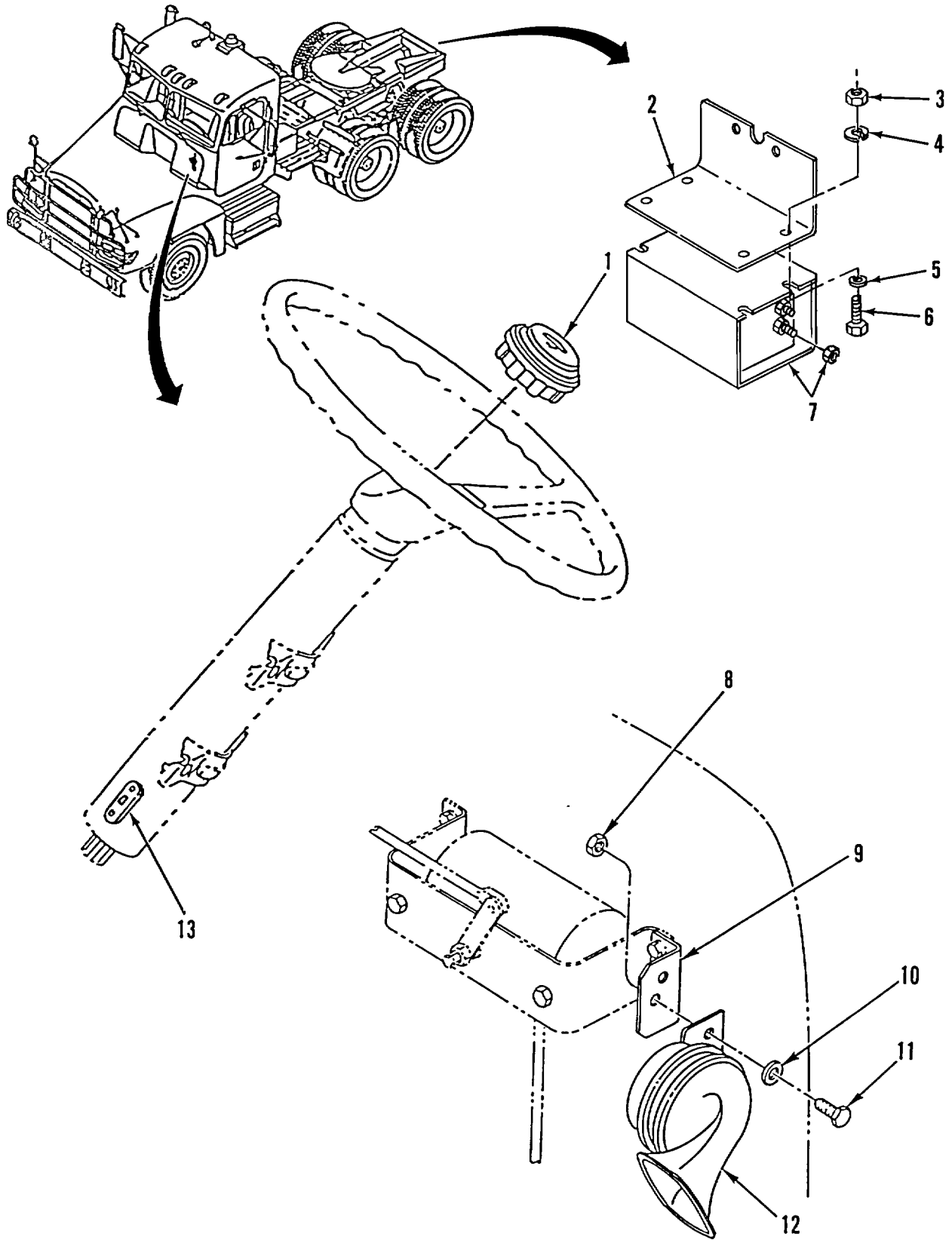

Figure 99. Electric Horns

SECTION II

(1) ITEM NO	(2) SMR CODE	(3) NSN	(4) CAGEC	(5) PART NUMBER	(6) DESCRIPTION AND USABLE ON CODES (UOC)	(7) QTY
GROUP 0611 HORN, SIREN FIG. 99 ELECTRIC HORNS						
1	PAOZZ	2530013295045	64678	681 460 00 40	HORN BUTTON,VEHICLE	1
2	PFOZZ	5340014470484	64678	681 542 27 40	BRACKET,ANGLE	1
3	PAOZZ	5310013494083	96906	MS9356-04	UOC:7A1,7E1 NUT,PLAIN,HEXAGON 0.243 X 0.112-48.....	4
4	PAOZZ	5310005825965	96906	MS35338-44	IN,UNJF-3B. UOC:7A1,7E1	4
5	PAOZZ	5310008094058	96906	MS27183-10	WASHER,LOCK 0.25	4
6	PAOZZ	5305000680508	80204	B1821BH025C075N	UOC:7A1,7E1 WASHER,FLAT 0.25	4
7	PAOZZ	6350014455871	57013	1040	UOC:7A1,7E1 SCREW,CAP,HEXAGON H 1/4-20X0.75 IN.	4
8	PAOZZ	5310000881251	96906	MS51922-1	UOC:7A1,7E1 ALARM,BACK-UP,VEHIC	1
9	PFOZZ	6350013670757	64678	06-19019-000	UOC:7A1,7E1 NUT,SELF-LOCKING,HE 5/16-18UNC,GR5.	1
10	PAOZZ	5310005501130	96906	MS35333-40	BRACKET,HORN	1
11	PAOZZ	5305000680502	96906	MS90725-6	WASHER,LOCK 1/4 NOM SIZE	1
12	PAOZZ	6350013661608	64678	681 542 03 20	SCREW,CAP,HEXAGON H 1/4-20 UNC X.....	1
13	PAOZZ	5945014480189	77640	453094-A2	.750..... HORN,SIGNAL	1
					RELAY,ELECTROMAGNET.....	1

END OF FIGURE

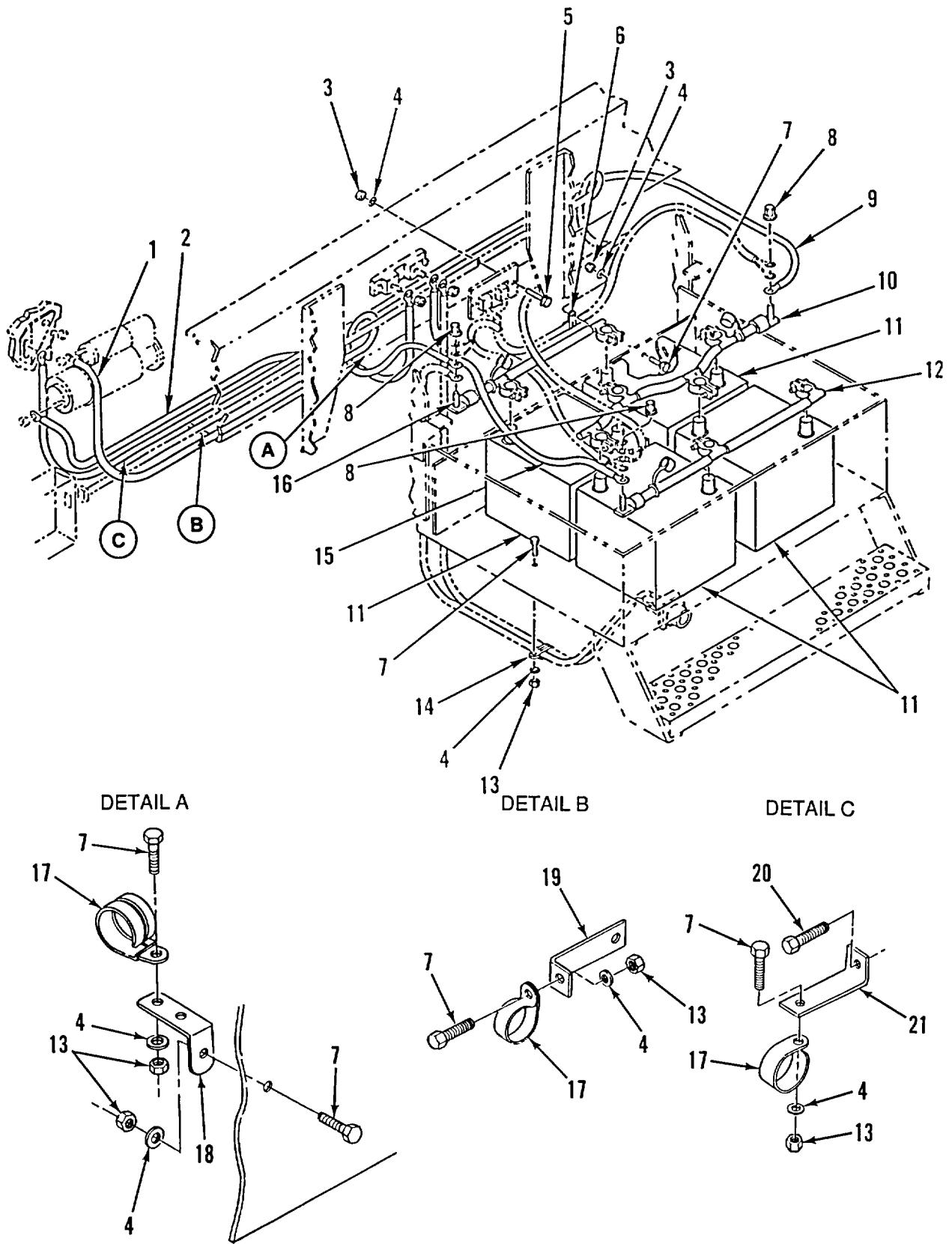

Figure 100. Batteries and Battery Cables

SECTION II

TM 9-2320-363-24P

(1) ITEM NO	(2) SMR CODE	(3) NSN	(4) CAGEC	(5) PART NUMBER	(6) DESCRIPTION AND USABLE ON CODES (UOC)	(7) QTY
					GROUP 0612 BATTERIES, STORAGE FIG. 100 BATTERIES AND BATTERY CABLES	
1	PAOZZ	6150013396119	64678	A06-18295-061	LEAD,ELECTRICAL UOC:5A2	1
1	PAOZZ	6150013399680	64678	A06-18295-064	LEAD,ELECTRICAL UOC:6A1,6A2,7A1,7E1	1
2	PAOZZ	6150013396118	64678	A06-18296-055	LEAD,ELECTRICAL UOC:5A2	1
2	PAOZZ	6150013388348	64678	A06-18296-065	LEAD,ELECTRICAL UOC:6A1,6A2,7A1,7E1	1
3	PAOZZ	5310000881251	96906	MS51922-1	NUT,SELF-LOCKING,HE 1/4-20UNC	3
4	PAOZZ	5310008094058	96906	MS27183-10	WASHER,FLAT 281 ID X .625 OD X..... .065 THK.....	4
5	PAOZZ	5305000712509	80204	B1821BH025C150N	SCREW,CAP,HEXAGON H 1/4-20UNC-2A X..... 1.500	2
6	PAOZZ	5340013327473	18076	S463-G23	CLAMP,LOOP	1
7	PAOZZ	5305002253843	80204	B1821BH025C100N	SCREW,CAP,HEXAGON H 1/4-20UNC-2A X..... 1.000	2
8	PAOZZ	3040010366582	19204	12008084	CONNECTING LINK,RIG	3
9	PAOZZ	6140013665533	64678	A06-18294-086	LEAD,STORAGE BATTER UOC:5A2	1
9	PAOZZ	6150013388349	64678	A06-18294-091	LEAD,ELECTRICAL UOC:6A1,6A2,7A1,7E1	1
10	PAOZZ	6150013389777	64678	06-19508-000	JUMPER CABLE,BATTER	1
11	PAOFA	6140014311172	04055	6TLFP	BATTERY,STORAGE	4
12	PAOZZ	6150013366477	64678	06-18159-000	CABLE ASSEMBLY,SPEC.....	1
13	PAOZZ	5310008512674	96906	MS35691-1	NUT,PLAIN,HEXAGON 1/4-20UNC	2
14	PAOZZ	5340013394266	64678	23-11358-024	CLAMP,LOOP 7/8 IN,2 TUBES	1
15	PAOZZ	6140013665531	64678	A06-18286-031	LEAD,STORAGE BATTER UOC:5A2	1
15	PAOZZ	6140013665532	64678	A06-18286-035	LEAD,STORAGE BATTER UOC:6A1,6A2,7A1,7E1	1
16	PAOZZ	6150013399891	64678	06-18158-000	JUMPER CABLE,BATTER	1
17	PAOZZ	5340013334614	18076	S463-G26	CLAMP,LOOP	3
18	PAOZZ	5340013284371	64678	23-09130-002	UOC:6A2,7A1,7E1 BRACKET,ANGLE	1
19	PAOZZ	5340013338889	64678	23-09130-001	UOC:6A2,7A1,7E1 BRACKET,ANGLE	1
20	PAOZZ	5306012708909	15526	DIN933-M8-1.25X2	UOC:6A2,7A1,7E1 BOLT,MACHINE M8-1.25X2	1
21	PAOZZ		64678	23-09130-000	0-8.8-A4C UOC:6A2,7A1,7E1 BRACKET, ANGLE	1

END OF FIGURE

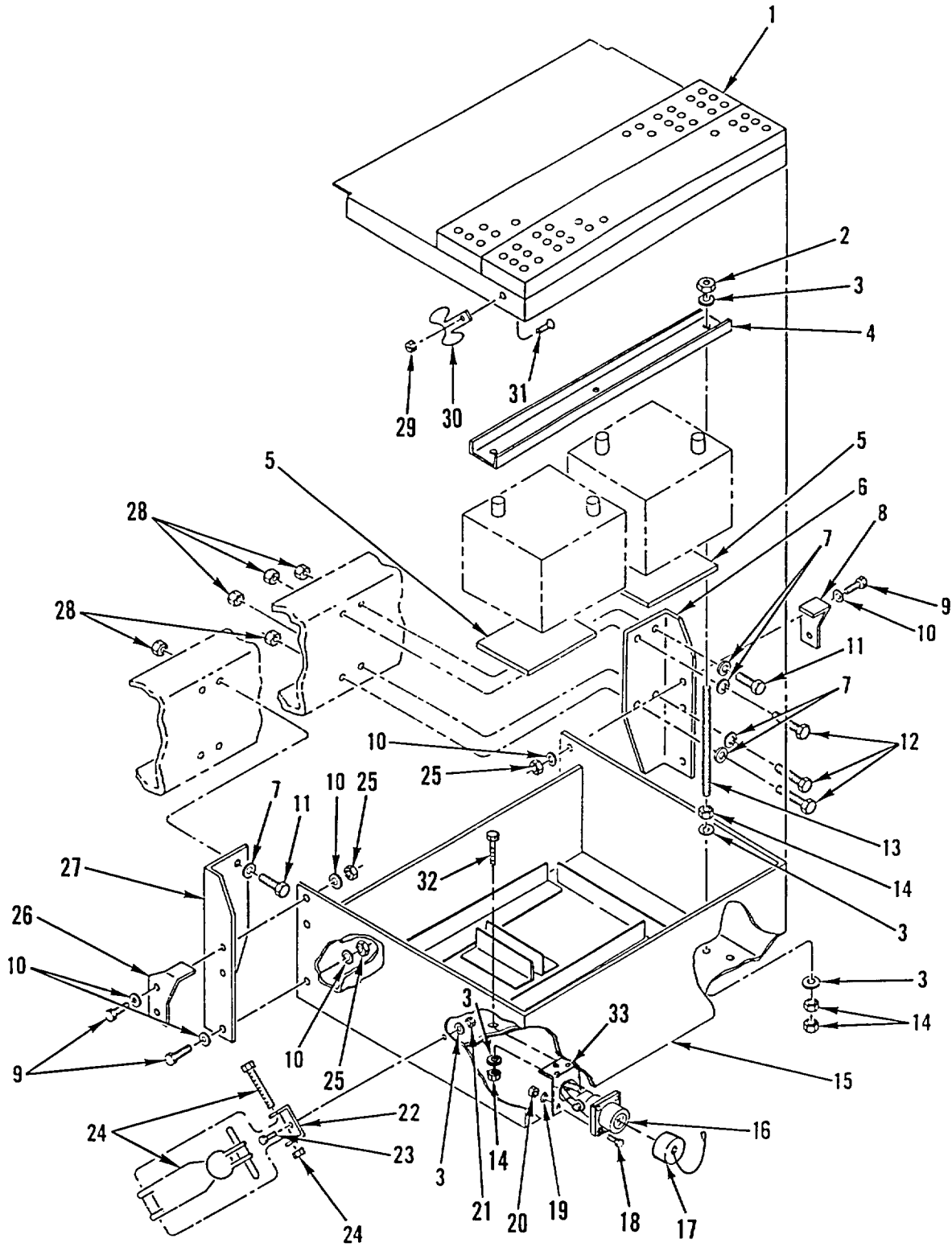

Figure 101. Battery Box Assembly

SECTION II

(1) ITEM NO	(2) SMR CODE	(3) NSN	(4) CAGEC	(5) PART NUMBER	(6) DESCRIPTION AND USABLE ON CODES (UOC)	(7) QTY
GROUP 0612 BATTERIES, STORAGE FIG. 101 BATTERY BOX ASSEMBLY						
1	PAOZZ	6160013408856	64678	A06-17965-000	COVER,BATTERY BOX WITH LATCH AND HARDWARE.....	1
2	PAOZZ	5310000881251	96906	MS51922-1	NUT,SELF-LOCKING,HE 1/4-20UNC	6
3	PAOZZ	5310008094058	96906	MS27183-10	WASHER,FLAT 281 ID X .625 OD X..... .065 THK	26
4	PAOZZ	5340013363471	64678	06-18405-000	STRAP,RETAINING	2
5	MOOZZ		64678	06-18131-000	LINER,PLYWOOD MAKE FROM CAGE 09814,..... PN CS122-56GRADECDINTERIORTYPE,7 X 7.5 IN	4
6	XDOZZ		64678	06-17976-002	ANGLE,LWRG	1
7	PBOZZ	5310007208819	96906	MS15795-821	UOC:6A1,6A2,7A1,7E1 WASHER,FLAT 688 ID X 1.750 OD	8
8	XDOZZ		64678	A06-18198-000	BRACKET,COVER RIGHT	1
9	PAOZZ	5305000712069	80204	B1821BH050C150N	SCREW,CAP,HEXAGON H 1/2-13UNC-2A X..... 1.500	6
10	PAOZZ	5310011091977	19207	11628332-2	WASHER,FLAT 531 ID X 1.062 OD X..... .18 THK	12
11	PAOZZ	5305007247221	80204	B1821BH063C175N	SCREW,CAP,HEXAGON H 5/8-11UNC-2A X..... 1.750	8
11	PAOZZ	5305007247223	80204	B1821BH063C225N	UOC:5A2 SCREW,CAP,HEXAGON H 5/8-11UNC-2A X..... 2.250	5
12	PAOZZ	5305007247224	80204	B1821BH063C250N	UOC:6A1,6A2,7A1,7E1 SCREW,CAP,HEXAGON H 5/8-11UNC-2A X..... 2.500	3
13	PAOZZ	5315013366019	64678	06-18304-101	UOC:6A1,6A2,7A1,7E1 PIN,STRAIGHT,HEADLE	6
14	PAOZZ	5310000881251	96906	MS51922-1	NUT,SELF-LOCKING,HE 243 .112-48	20
15	PAOZZ	6160013408837	64678	A06-17960-001	IN,UNJF-3B.	1
16	PAOZZ	6150013670599	96139	MB14106-2	BATTERY BOX	1
16	PAOZZ	6150013702509	96139	MB14106-3	CABLE ASSEMBLY,SPEC	1
17	PAOZZ	5340013157223	19207	12342306	UOC:5A2 LEAD ASSEMBLY,ELECT	1
18	PAOZZ	5306013370351	64678	23-9890-100	UOC:6A1,6A2,7A1,7E1 .CAP,PROTECTIVE,DUST	1
19	PAOZZ	5310000145850	96906	MS27183-42	BOLT,MACHINE 10-24 X 1.00	4
20	PAOZZ	5310013294045	64678	23-09336-005	WASHER,FLAT 219 ID X .500 OD X..... .049 THK..... UOC:5A2,6A1	4
21	PAOZZ	5310013336436	64678	23-10340-125	NUT,SELF-LOCKING,CL CLR LOCK,10-24.....	4
22	PFOZZ	5340013369560	64386	HRM 277-A-80	NUT,SELF-LOCKING,AS 1/4-20	2
23	PAOZZ	5305012853996	80204	1/4-20UNC-2AX1 L	BRACKET,DOUBLE ANGL	2
24	PAOZZ	4020011066523	64386	66D638	SCREW,MACHINE 1/4-20,ZINK..... G PAN HD	2
25	PAOZZ	5310002256993	96906	MS51922-33	CORD ASSEMBLY,ELAST	2
26	XDOZZ		64678	A06-18198-001	NUT,SELF-LOCKING,HE 1/2-13UNC	6
27	XDOZZ		64678	06-17976-001	BRACKET,COVER LEFT	1
					ANGLE,LWRG	1
					UOC:5A2	

SECTION II

(1) ITEM NO	(2) SMR CODE	(3) NSN	(4) CAGEC	(5) PART NUMBER	(6) DESCRIPTION AND USABLE ON CODES (UOC)	(7) QTY
28	PAOZZ	5310002694040	96906	MS51922-49	NUT,SELF-LOCKING,HE 5/8-11UNC	8
29	PAOZA	5310006771637	97928	TLN1000L3	NUT,SELF-LOCKING,AS 10-24 UNC	2
30	PAOZZ	5340013372828	64386	HRM 028 561	STRIKE,CATCH	2
31	PAOZZ	5305013369156	64678	23-11234-062	SCREW,MACHINE NO. 10-24	2
32	PAOZZ	5305002253843	80204	B1821BH025C100N	SCREW,CAP,HEXAGON H 1/4-20UNC X..... 1.00.....	2
33	PAOZZ	5340013911349	64678	06-20879-000	BRACKET,ANGLE	1

END OF FIGURE

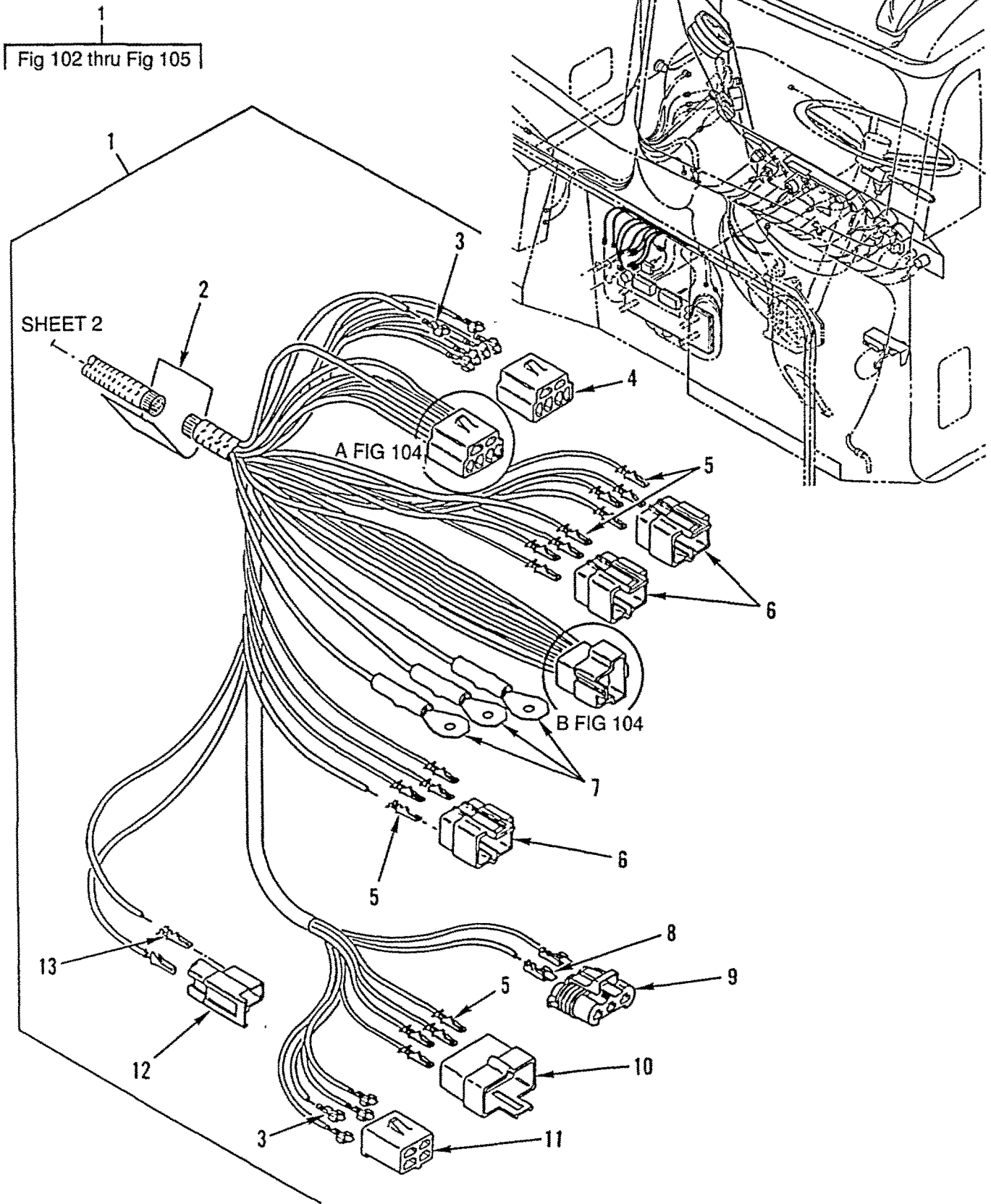

Figure 102. Main Cab Wiring Harness, Part 1 (Sheet 1 of 3)

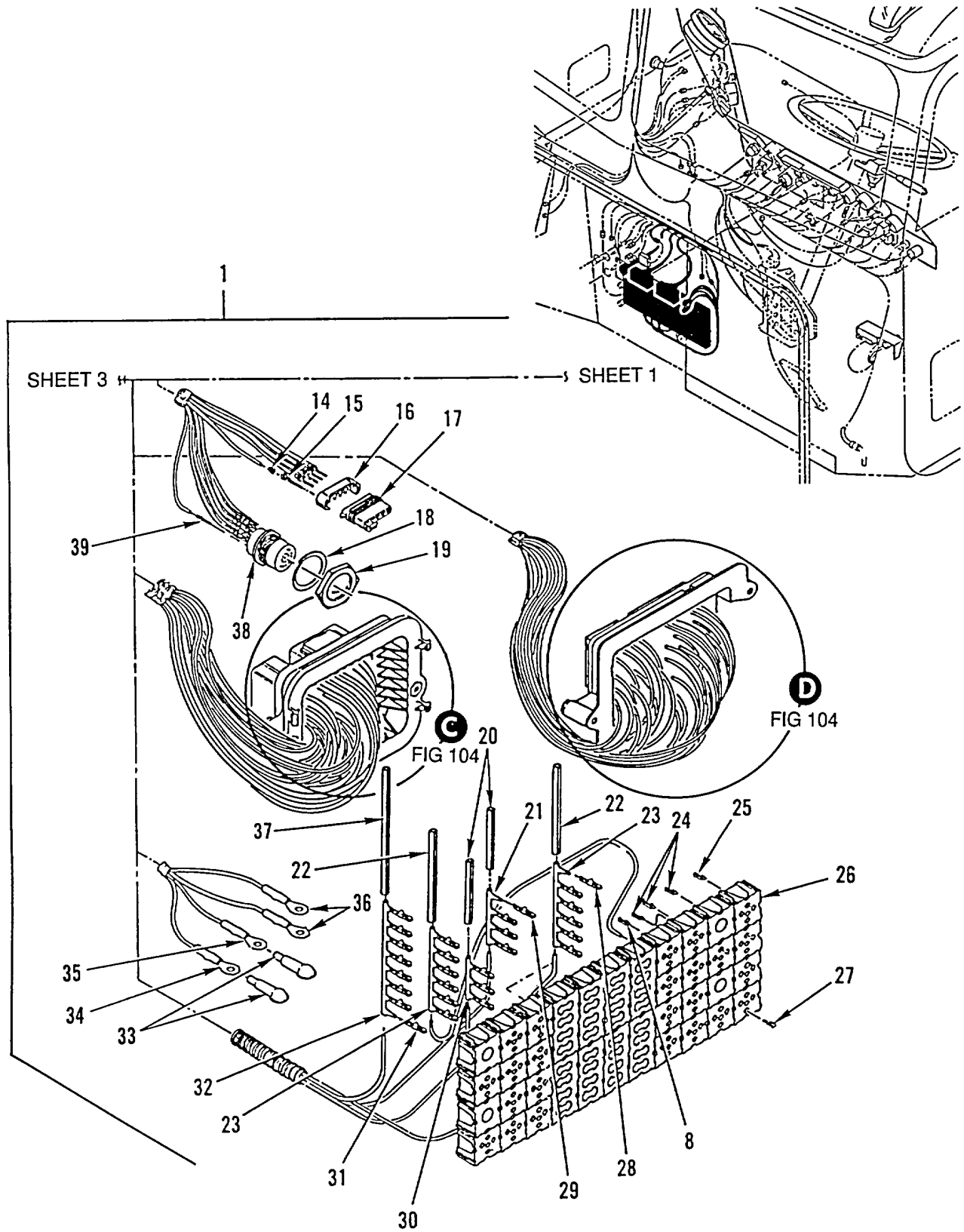

Figure 102. Main Cab Wiring Harness, Part 1 (Sheet 2 of 3)

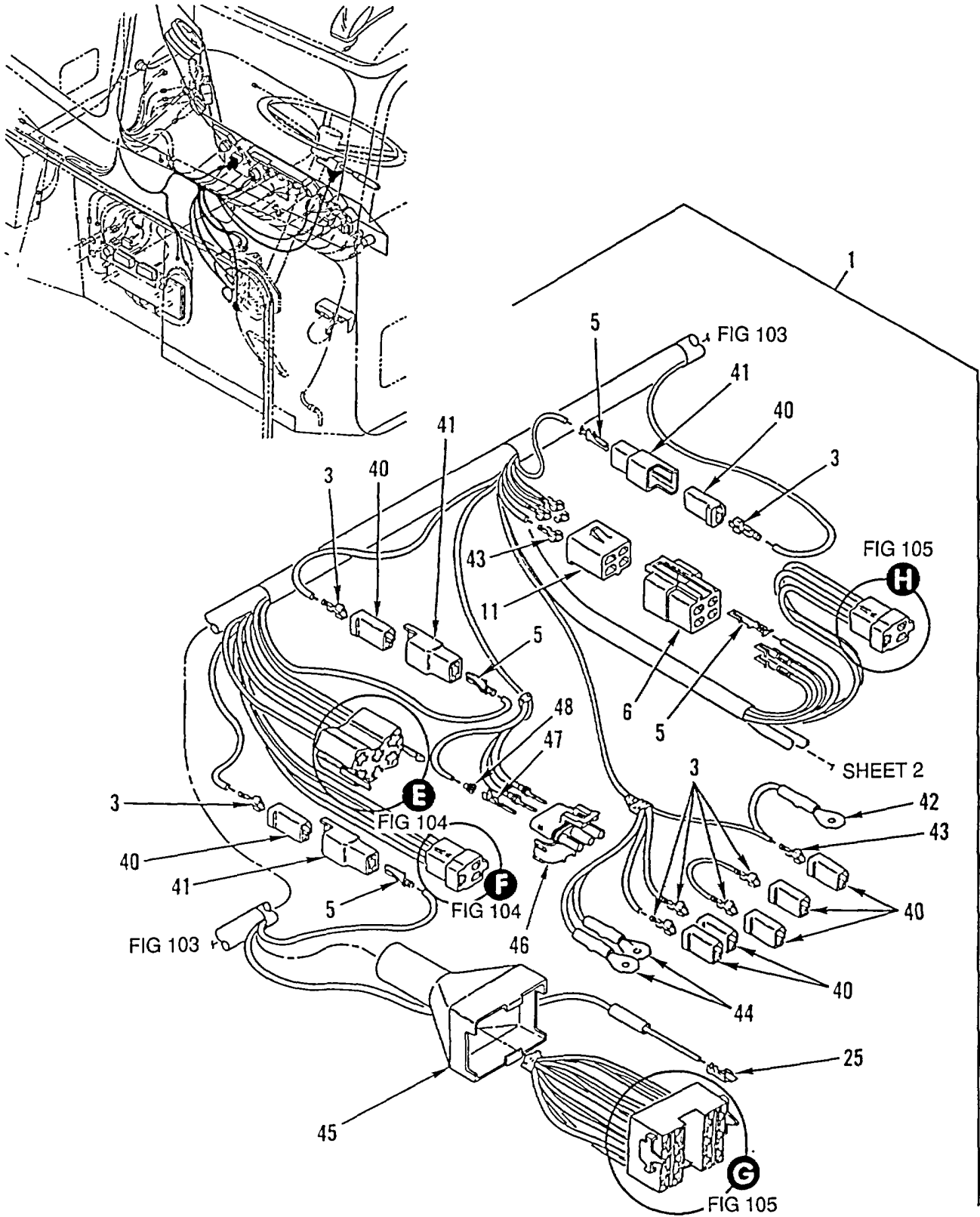

Figure 102. Main Cab Wiring Harness, Part 1 (Sheet 3 of 3)

SECTION II						
(1)	(2)	(3)	(4)	(5)	(6)	(7)
ITEM NO	SMR CODE	NSN	CAGEC	PART NUMBER	DESCRIPTION AND USABLE ON CODES (UOC)	QTY
					GROUP 0613 HULL OR CHASSIS WIRING HARNESS FIG. 102 MAIN CAB WIRING HARNESS, PART 1	
1	PFFFF	6150013520329	64678	A06-18417-000	WIRING HARNESS, BRAN UOC:5A2	1
1	XDFFF		64678	A06-18417-001	WIRING HARNESS BRAN UOC:6A1	1
2	PAOZZ	5940002809807	00779	34321	.SPLICE, CONDUCTOR UOC:5A2, 6A1	5
3	PAOZZ	5940007881586	77060	2965142	.TERMINAL, QUICK DISC QTY 46 M915A2/ QTY 50 M916A1 UOC:5A2, 6A1	96
4	PAOZZ	5935013365401	77060	2973890	.CONNECTOR BODY, RECE UOC:5A2, 6A1	2
5	PAOZZ	5940009563517	77060	2962987	.TERMINAL, QUICK DISC UOC:5A2, 6A1	46
6	PAOZZ	5935011680731	77060	6294544	.CONNECTOR BODY, RECE UOC:5A2, 6A1	4
7	PAOZZ	5940001139820	77060	12004437	.TERMINAL, LUG UOC:5A2, 6A1	3
8	PAOZZ	5940013373319	77060	1208 4590	.TERMINAL, QUICK DISC UOC:5A2, 6A1	54
9	PAOZZ	5935013383536	77060	1206 5793	.CONNECTOR BODY, PLUG 5 POSITION PLISN USED FOR ABS ECP UOC:5A2, 6A1	1
10	PAOZZ	5935012952863	77060	2977042	.CONNECTOR BODY, PLUG UOC:5A2, 6A1	3
11	PAOZZ	5935010657983	77060	2977048	.CONNECTOR, PLUG, ELEC UOC:5A2, 6A1	2
12	PAOZZ	5935012963521	77060	2984883	.CONNECTOR BODY, PLUG UOC:5A2, 6A1	5
13	PAOZZ	5940013373318	77060	2971859	.TERMINAL, QUICK DISC UOC:5A2, 6A1	10
14	PAOZZ	5975013105011	77060	12015323	.BOOT, DUST AND MOIST UOC:5A2, 6A1	5
15	PAOZZ	5940013476141	77060	1207 7412	.TERMINAL, QUICK DISC UOC:5A2, 6A1	5
16	PAOZZ	5940013473383	77060	1530 0017	.TERMINAL JUNCTION B UOC:5A2, 6A1	1
17	PAOZZ	5940013470013	77060	1530 0030	.TERMINAL, QUICK DISC UOC:5A2, 6A1	1
18	PAFZZ	5310010810799	11139	112264	.WASHER, LOCK 1.700 ID X 2.070 OD X060 THK..... UOC:5A2, 6A1	1
19	PAFZZ	5310010867726	11139	112263-90	.NUT, PLAIN, HEXAGON 11/16-18 PANEL NUT UOC:5A2, 6A1	1
20	PAFZZ	6150013531002	2E480	092612	.BUS, CONDUCTOR UOC:5A2, 6A1	2
21	PAFZZ	6150013375039	2E480	092579	.BUS, CONDUCTOR UOC:5A2, 6A1	1

SECTION II

TM 9-2320-363-24P

(1) ITEM NO	(2) SMR CODE	(3) NSN	(4) CAGEC	(5) PART NUMBER	(6) DESCRIPTION AND USABLE ON CODES (UOC)	(7) QTY
22	PFFZZ	6150013534812	2E480	092587	UOC:5A2, 6A1 .BUS, CONDUCTOR	2
23	PAFZZ	6150013398299	2E480	092580	UOC:5A2, 6A1 .BUS, CONDUCTOR	2
24	PAOZZ	5940013476140	77060	1208 4588	UOC:5A2, 6A1 .TERMINAL, QUICK DISC	3
25	PAOZZ	5940013409064	77060	1201 5870	UOC:5A2, 6A1 .TERMINAL, QUICK DISC	71
26	PAFZZ	2920013498721	64678	A06-18127-001	UOC:5A2, 6A1 .MODULE, ELECTRONIC	1
27	PAOZZ	5940013366325	2E480	059056	UOC:5A2, 6A1 .TERMINAL, LUG	114
28	PAFZZ	5940013366328	2E480	023435	UOC:5A2, 6A1 .TERMINAL, QUICK DISC	10
29	PAFZZ	5940013367062	2E480	023433	UOC:5A2, 6A1 .TERMINAL, QUICK DISC	13
30	PAOZZ	6150013595773	2E480	092578	UOC:5A2, 6A1 .BUS, CONDUCTOR	1
31	PAFZZ	5940013366329	2E480	023432	UOC:5A2, 6A1 .TERMINAL, QUICK DISC	11
32	PAFZZ	6150013375038	2E480	092576	UOC:5A2, 6A1 .BUS, CONDUCTOR	1
33	PAOZZ	5975013395950	18179	90PC20R	UOC:5A2, 6A1 .BOOT, DUST AND MOIST	2
34	PAOZZ	5940013367056	77060	12004439	UOC:5A2, 6A1 .TERMINAL, LUG	1
35	PAOZZ	5940013366322	5R547	101028-B02	UOC:5A2, 6A1 .TERMINAL, LUG	1
36	PAOZZ	5940013365777	5R547	110640-AK02	UOC:5A2, 6A1 .TERMINAL, STUD	2
37	PAFZZ	6150013375038	2E480	092576	UOC:5A2, 6A1 .BUS, CONDUCTOR	1
38	PAFZZ	5935013366414	11139	HD 34-24-23 PN	UOC:5A2, 6A1 .CONNECTOR BODY, RECE WITH PINS	1
39	PAFZZ	5999012163648	11139	0460-202-16141	UOC:5A2, 6A1 .CONTACT, ELECTRICAL	1
40	PAOZZ	5935010657984	77060	2977253	UOC:5A2, 6A1 .CONNECTOR, PLUG, ELEC QTY 11 N915A2/ QTY 15 M916A1	26
41	PAOZZ	5940012347954	77060	2984528	UOC:5A2, 6A1 .TERMINAL BODY, QUICK	6
42	PAOZZ	5940001133145	77060	2984576	UOC:5A2, 6A1 .TERMINAL, LUG	1
43	PAOZZ	5940013399566	77060	2965467	UOC:5A2, 6A1 .TERMINAL, QUICK DISC	12
44	PAOZZ	5940013417689	77060	12004436	UOC:5A2, 6A1 .TERMINAL, LUG	2
45	PAOZZ	5930013363684	64678	06-17867-000	UOC:5A2, 6A1 .BOOT, DUST AND MOIST	1
46	PAOZZ	5935012922336	77060	12015793	UOC:5A2, 6A1 .CONNECTOR , PLUG, ELEC	1
47	PAOZZ	5999012149682	77060	1201 0182	UOC:5A2, 6A1 .CONTACT, ELECTRICAL	3

SECTION II

TM 9-2320-363-24P

(1) ITEM NO	(2) SMR CODE	(3) NSN	(4) CAGEC	(5) PART NUMBER	(6) DESCRIPTION AND USABLE ON CODES (UOC)	(7) QTY
48	PAOZZ	5975012268078	77060	12010293	.BOOT, DUST AND MOIST UOC:5A2, 6A1	3
END OF FIGURE						

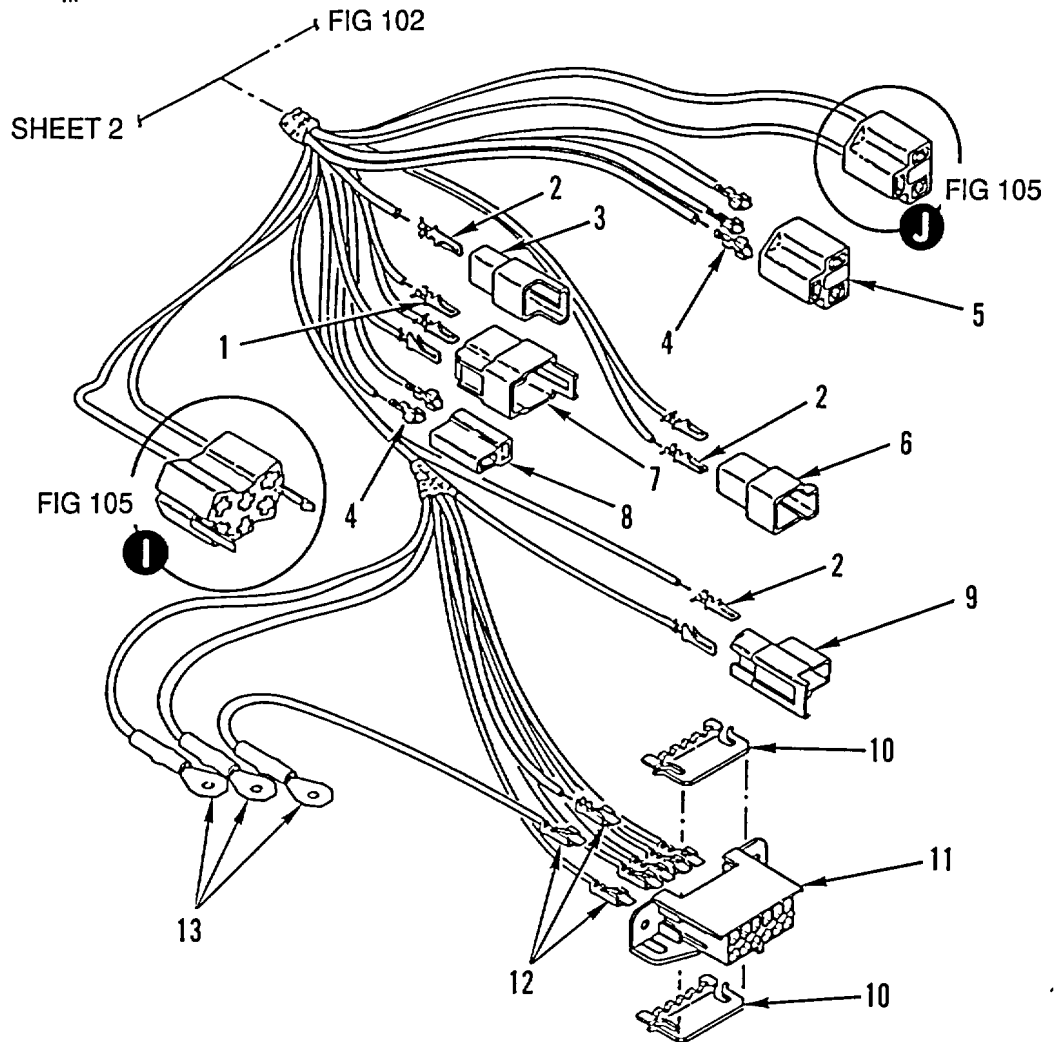
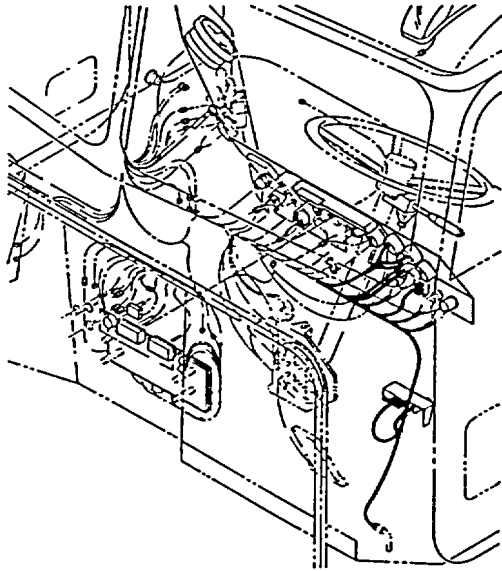

Figure 103. Main Cab Wiring Harness, Part 2 (Sheet 1 of 3)

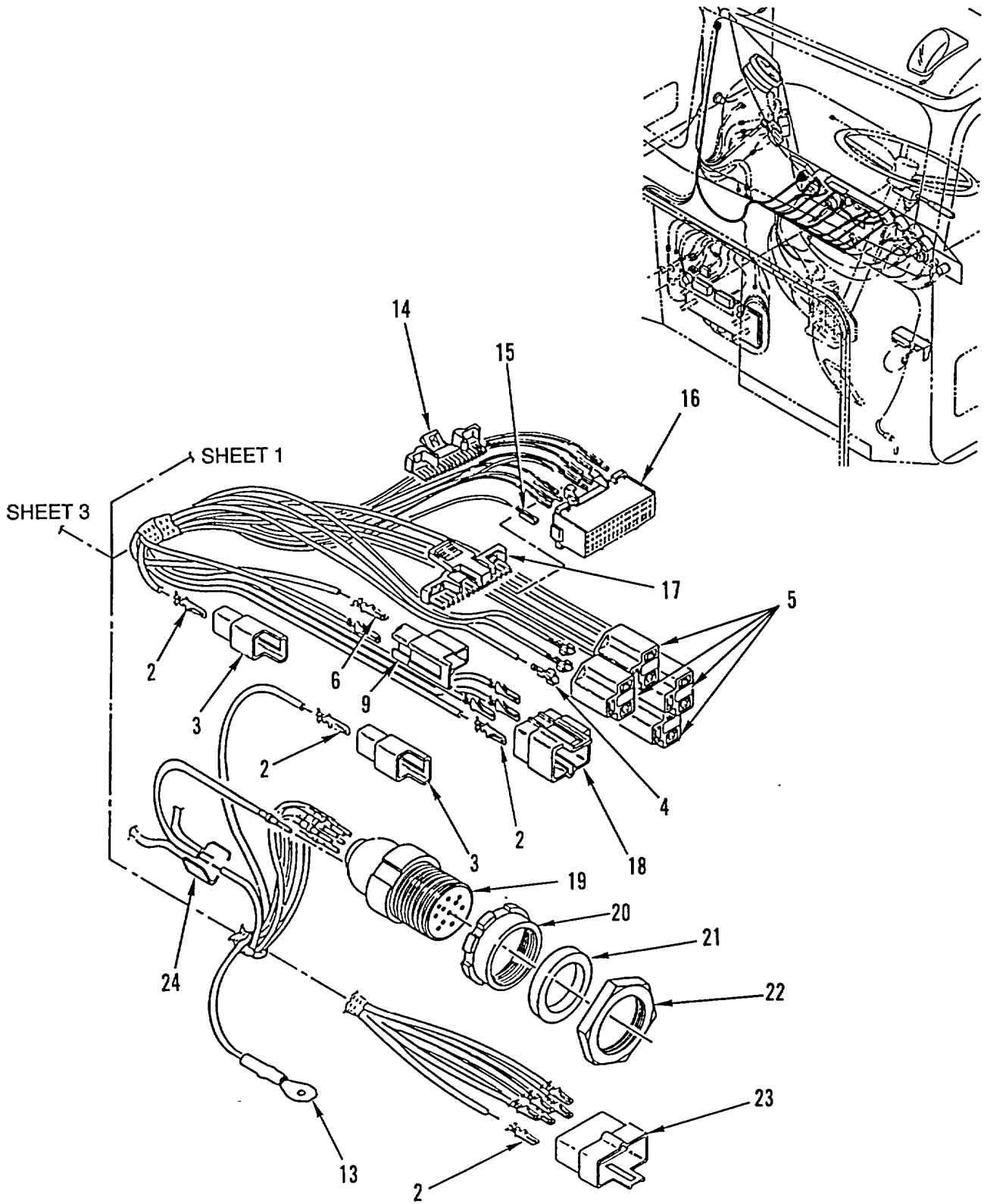

Figure 103. Main Cab Wiring Harness, Part 2 (Sheet 2 of 3)

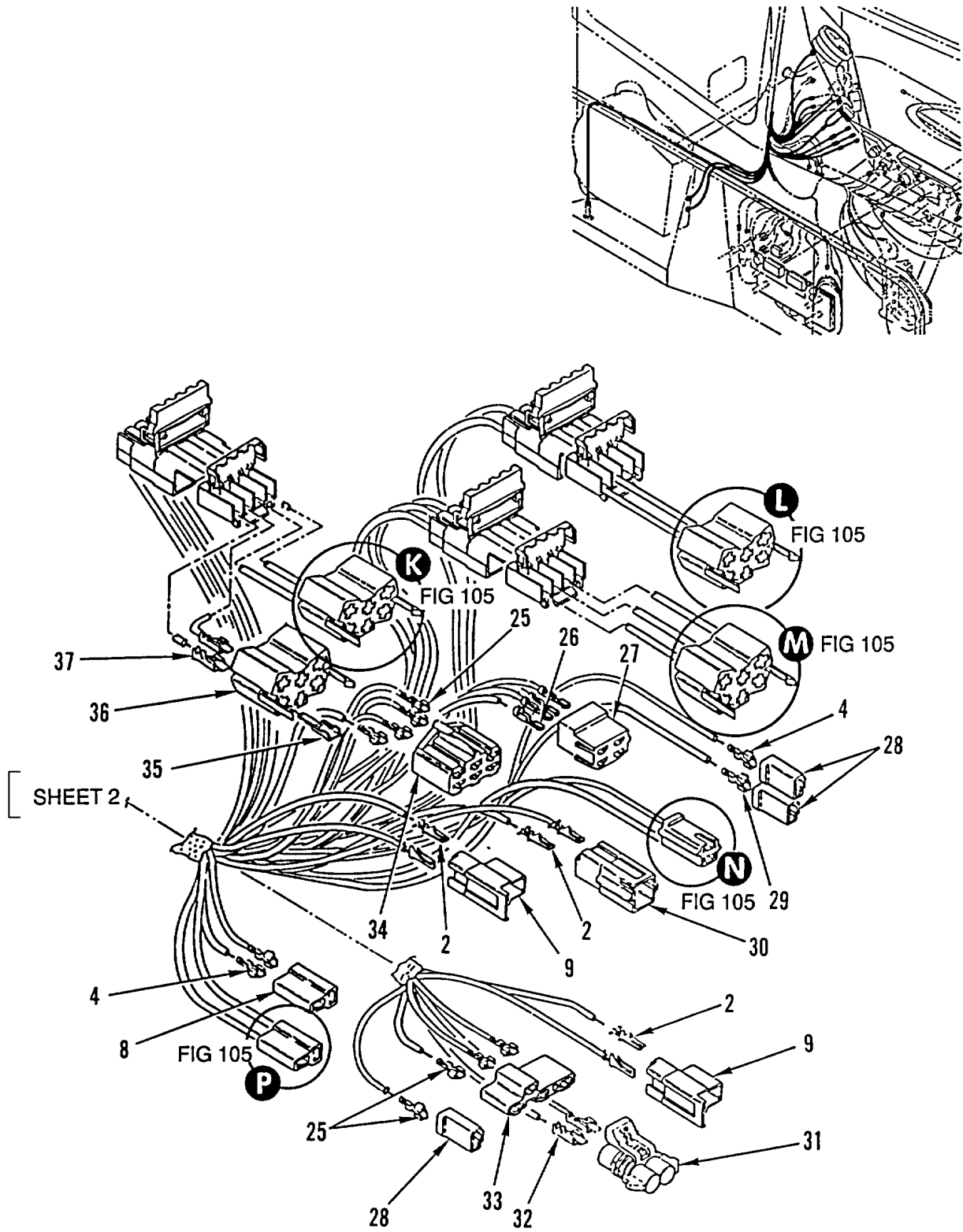

Figure 103. Main Cab Wiring Harness, Part 2 (Sheet 3 of 3)

SECTION II

(1) ITEM NO	(2) SMR CODE	(3) NSN	(4) CAGEC	(5) PART NUMBER	(6) DESCRIPTION AND USABLE ON CODES (UOC)	(7) QTY
GROUP 0613 HULL OR CHASSIS WIRING HARNESS FIG. 103 MAIN CAB WIRING HARNESS, PART 2						
1	PAOZZ	5940013373318	77060	2971859	.TERMINAL, QUICK DISC UOC:5A2, 6A1	10
2	PAOZZ	5940009563517	77060	2962987	.TERMINAL, QUICK DISC UOC:5A2, 6A1	46
3	PAOZZ	5940012347954	77060	2984528	.TERMINAL BODY, QUICK UOC:5A2, 6A1	6
4	PAOZZ	5940007881586	77060	2965142	.TERMINAL, QUICK DISC UOC:5A2, 6A1	96
5	PAOZZ	5935013425944	2E480	7255-99-00	.CONNECTOR BODY, PLUG UOC:5A2, 6A1	6
6	PAOZZ	5940013420559	77060	6294468	.TERMINAL, QUICK DISC UOC:5A2, 6A1	1
7	PAOZZ	5935013363695	77060	2984678	.CONNECTOR BODY, PLUG UOC:5A2, 6A1	1
8	PAOZZ	5935011618087	77060	2973781	.CONNECTOR BODY, PLUG UOC:5A2, 6A1	3
9	PAOZZ	5935012963521	77060	2984883	.CONNECTOR BODY, PLUG UOC:5A2, 6A1	5
10	PAOZZ	5970013389425	77060	12020219	.INSULATOR, PLATE UOC:5A2, 6A1	2
11	PAOZZ	5935013369037	77060	1202 0043	.CONNECTOR BODY, RECE UOC:5A2, 6A1	1
12	PAOZZ	5940013476142	77060	1206 6214	.TERMINAL, QUICK DISC UOC:5A2, 6A1	25
12	XDOZZ		77060	12089649	.TERMINAL, FEMALE #18 UOC:6A2, 7A1, 7E1	16
13	PAOZZ	5940001071481	96906	MS20659-104	.TERMINAL, LUG UOC:5A2, 6A1	4
14	PAOZZ	5935013363693	77060	12045890	.CONNECTOR BODY, PLUG UOC:5A2, 6A1	1
15	PAOZZ	5940013366330	77060	1202 0757	.TERMINAL, QUICK DISC UOC:5A2, 6A1	17
16	PAOZZ	5935013490792	77060	1204 5575	.CONNECTOR BODY, RECE UOC:5A2, 6A1	1
17	PAOZZ	5935013366410	77060	12045889	.CONNECTOR BODY, PLUG UOC:5A2, 6A1	1
18	PAOZZ	5935011680731	77060	6294544	.CONNECTOR BODY, RECE UOC:5A2, 6A1	4
19	PAOZZ	5935011799105	5A910	7716895	.CONNECTOR, PLUG, ELEC UOC:5A2, 6A1	1
20	PAOZZ	5975007716634	19207	7716634	.NUT, COUPLING, ELECTR UOC:5A2, 6A1	1
21	PAOZZ	5365012471114	5A910	7722333	.SPACER, SLEEVE UOC:5A2, 6A1	1
22	PAOZZ	5310012483077	5A910	7723309	.NUT, PLAIN, HEXAGON UOC:5A2, 6A1	1
23	PAOZZ	5935012952863	77060	2977042	.CONNECTOR BODY, PLUG UOC:5A2, 6A1	3

SECTION II

TM 9-2320-363-24P

(1) ITEM NO	(2) SMR CODE	(3) NSN	(4) CAGEC	(5) PART NUMBER	(6) DESCRIPTION AND USABLE ON CODES (UOC)	(7) QTY
24	PAOZZ	5940008425353	77060	1839906	UOC:5A2, 6A1 .SPLICE, CONDUCTOR	26
25	PAOZZ	5940013366326	77060	2965143	UOC:5A2, 6A1 .TERMINAL, QUICK DISC 5 POSITION	10
26	PAOZZ	5940006209780	00779	42282-2	PLISN USED FOR ABS ECP	
27	PAOZZ	5935013365402	00779	180900	UOC:5A2, 6A1 .TERMINAL, QUICK DISC	4
28	PAOZZ	5935010657984	77060	2977253	UOC:5A2, 6A1 .CONNECTOR BODY, RECE	1
29	PAOZZ	5940013399566	77060	2965467	UOC:5A2, 6A1 .CONNECTOR, PLUG, ELEC	26
30	PAOZZ	5935013369029	77060	891 1922	.TERMINAL, QUICK DISC	12
31	PAOZZ	5935013369923	77060	1205 2613	UOC:5A2, 6A1 .CONNECTOR BODY, PLUG	1
32	PAOZZ	5940013410525	77060	12084595	UOC:5A2, 6A1 .CONNECTOR BODY, PLUG	1
33	PFOZZ	5935013363262	77060	2965019	.TERMINAL, QUICK DISC	3
34	PAOZZ	5935012962196	77060	2977044	.CONNECTOR BODY, RECE	1
35	PAOZZ	5940013366325	2E480	059056	UOC:5A2, 6A1 .CONNECTOR BODY, PLUG	1
36	PAOZZ	5935013366900	64678	681 545 16 28	UOC:5A2, 6A1 .TERMINAL, LUG	114
37	PAOZZ	5940013409064	77060	1201 5870	UOC:5A2, 6A1 .CONNECTOR BODY, PLUG	6
					UOC:5A2, 6A1 .TERMINAL, QUICK DISC	71

END OF FIGURE

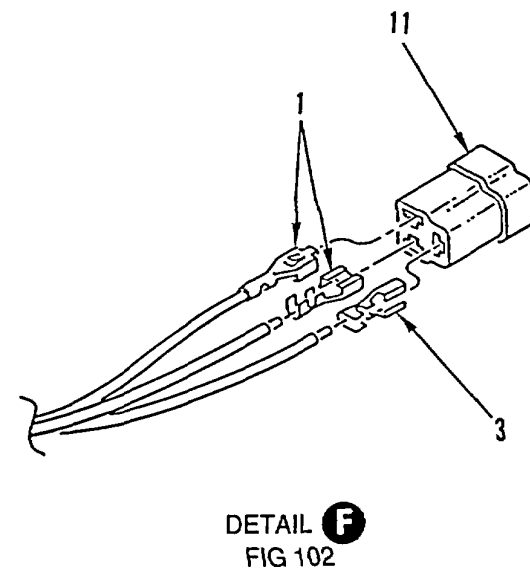
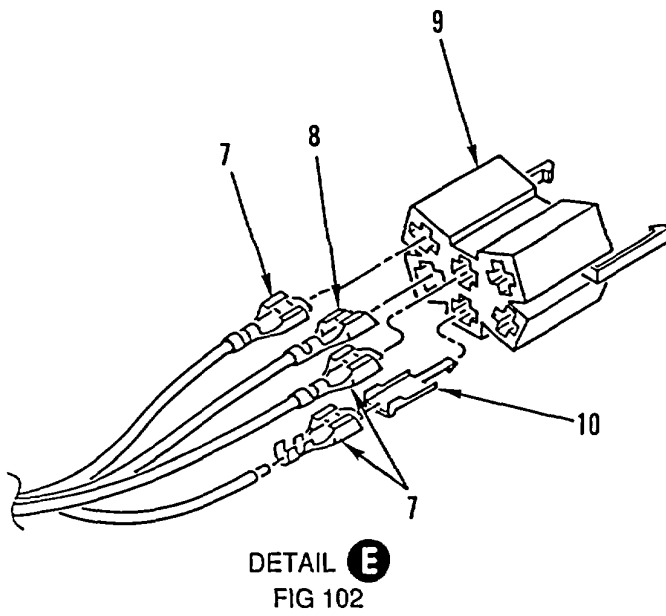
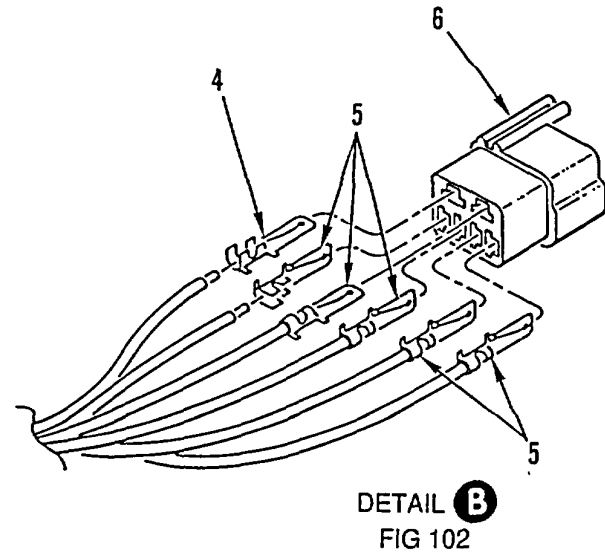
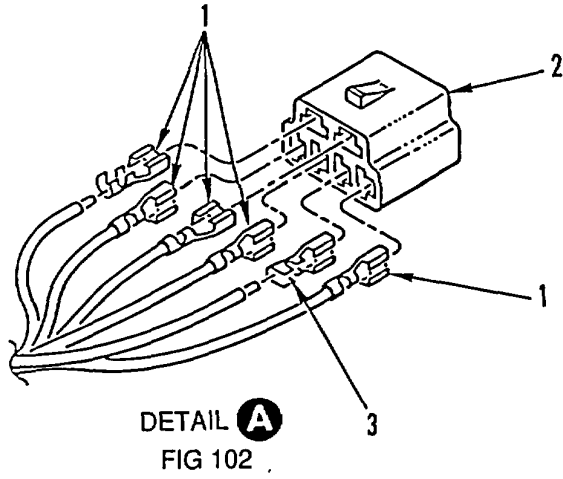

Figure 104. Main Cab Wiring Harness, Part 3 (Sheet 1 of 3)

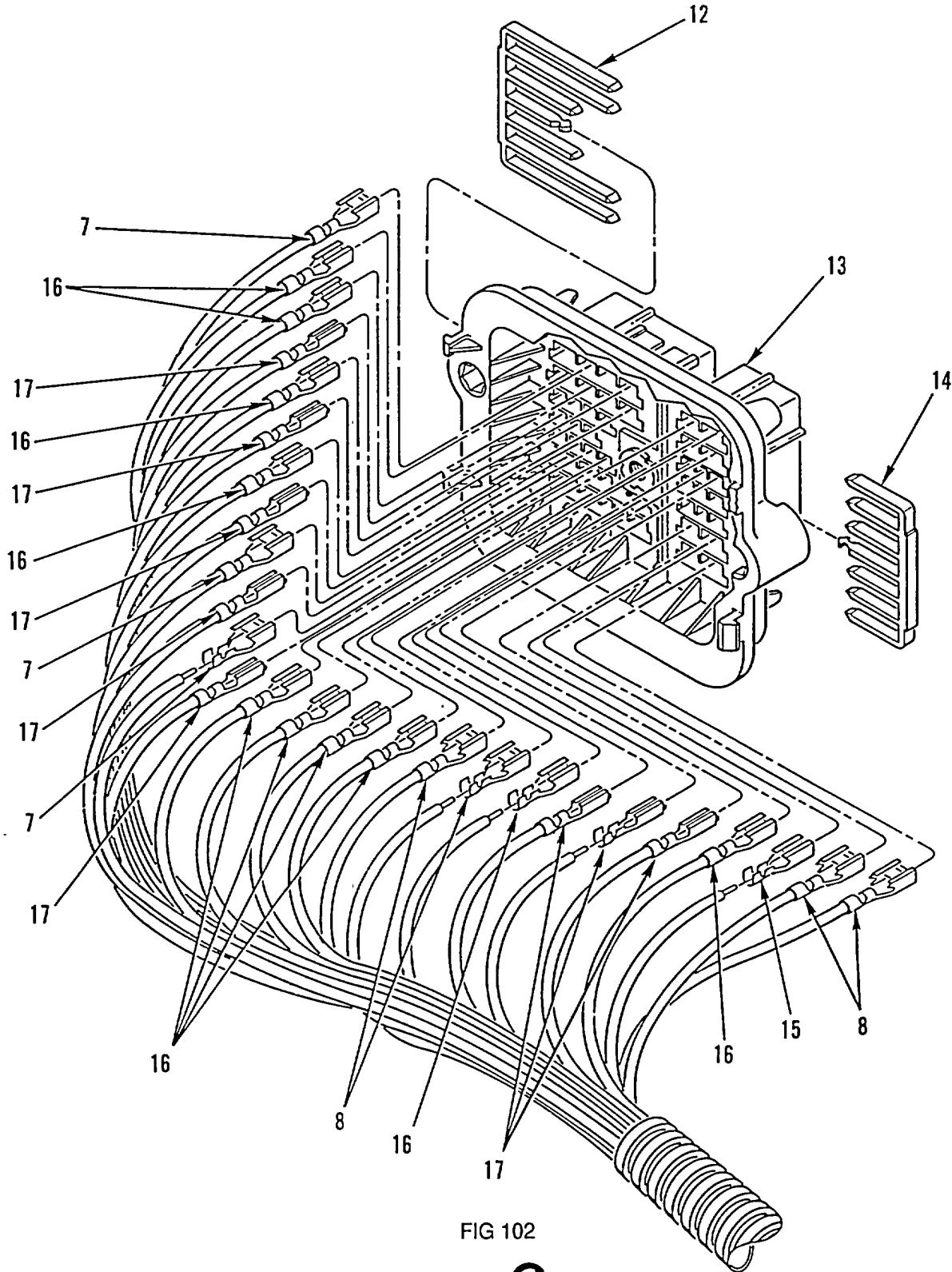

FIG 102

DETAIL

Figure 104. Main Cab Wiring Harness, Part 3 (Sheet 2 of 3)

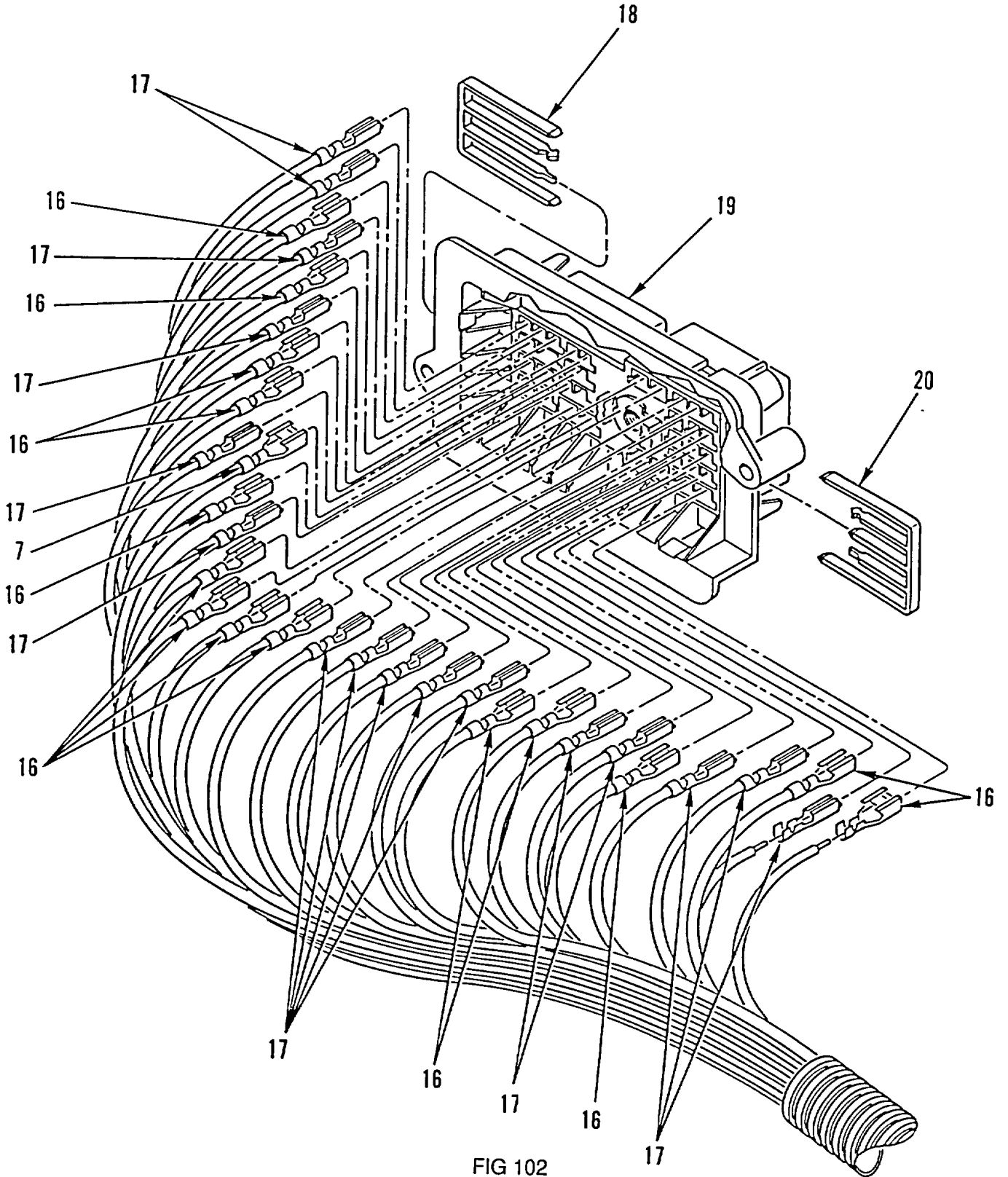

FIG 102
DETAIL **D**

Figure 104. Main Cab Wiring Harness, Part 3 (Sheet 3 of 3)

SECTION II

TM 9-2320-363-24P

(1) ITEM NO	(2) SMR CODE	(3) NSN	(4) CAGEC	(5) PART NUMBER	(6) DESCRIPTION AND USABLE ON CODES (UOC)	(7) QTY
GROUP 0613 HULL OR CHASSIS WIRING HARNESS FIG. 104 MAIN CAB WIRING HARNESS, PART 3						
1	PAOZZ	5940007881586	77060	2965142	.TERMINAL, QUICK DISC UOC:5A2, 6A1	96
2	PAOZZ	5935013365401	77060	2973890	.CONNECTOR BODY, RECE UOC:5A2, 6A1	2
3	PAOZZ	5940013399566	77060	2965467	.TERMINAL, QUICK DISC UOC:5A2, 6A1	12
4	PAOZZ	5940009563517	77060	2962987	.TERMINAL, QUICK DISC UOC:5A2, 6A1	46
5	PAOZZ	5940013373318	77060	2971859	.TERMINAL, QUICK DISC UOC:5A2, 6A1	10
6	PAOZZ	5935013365394	77060	6288700	.CONNECTOR BODY, PLUG UOC:5A2, 6A1	1
7	PAOZZ	5940013409064	77060	1201 5870	.TERMINAL, QUICK DISC	71
8	PAOZZ	5940013373319	77060	1208 4590	.TERMINAL, QUICK DISC UOC:5A2, 6A1	54
9	PAOZZ	5935013366900	64678	681 545 16 28	.CONNECTOR BODY, PLUG UOC:5A2, 6A1	6
10	PAOZZ	5940013366325	2E480	059056	.TERMINAL, LUG UOC:5A2, 6A1	114
11	PAOZA	5935003781253	77060	2984378	.CONNECTOR BODY, RECE UOC:5A2, 6A1	2
12	PAFZZ	5970013417697	77060	1201 5969	.INSULATOR, PLATE UOC:5A2, 6A1	1
13	PAFZZ	5935013366413	77060	1202 0545	.CONNECTOR BODY, RECE UOC:5A2, 6A1	1
14	PAFZZ	5970013417696	77060	1201 5968	.INSULATOR, PLATE UOC:5A2, 6A1	1
15	PAOZZ	5940013410525	77060	12084595	.TERMINAL, QUICK DISC	3
16	PAOZZ	5940013431262	77060	12124304	.TERMINAL, QUICK DISC UOC:5A2, 6A1	23
17	PAOZZ	5940013476142	77060	1206 6214	.TERMINAL, QUICK DISC UOC:5A2, 6A1	25
18	PAFZZ	5310013507074	77060	1201 5510	.NUT, STAMPED UOC:5A2, 6A1	1
19	PAFZZ	5935013366412	77060	1201 5508	.CONNECTOR BODY, RECE UOC:5A2, 6A1	1
20	PAFZZ	5935013369065	77060	1201 5511	.RETAINER, ELECTRICAL UOC:5A2, 6A1	1

END OF FIGURE

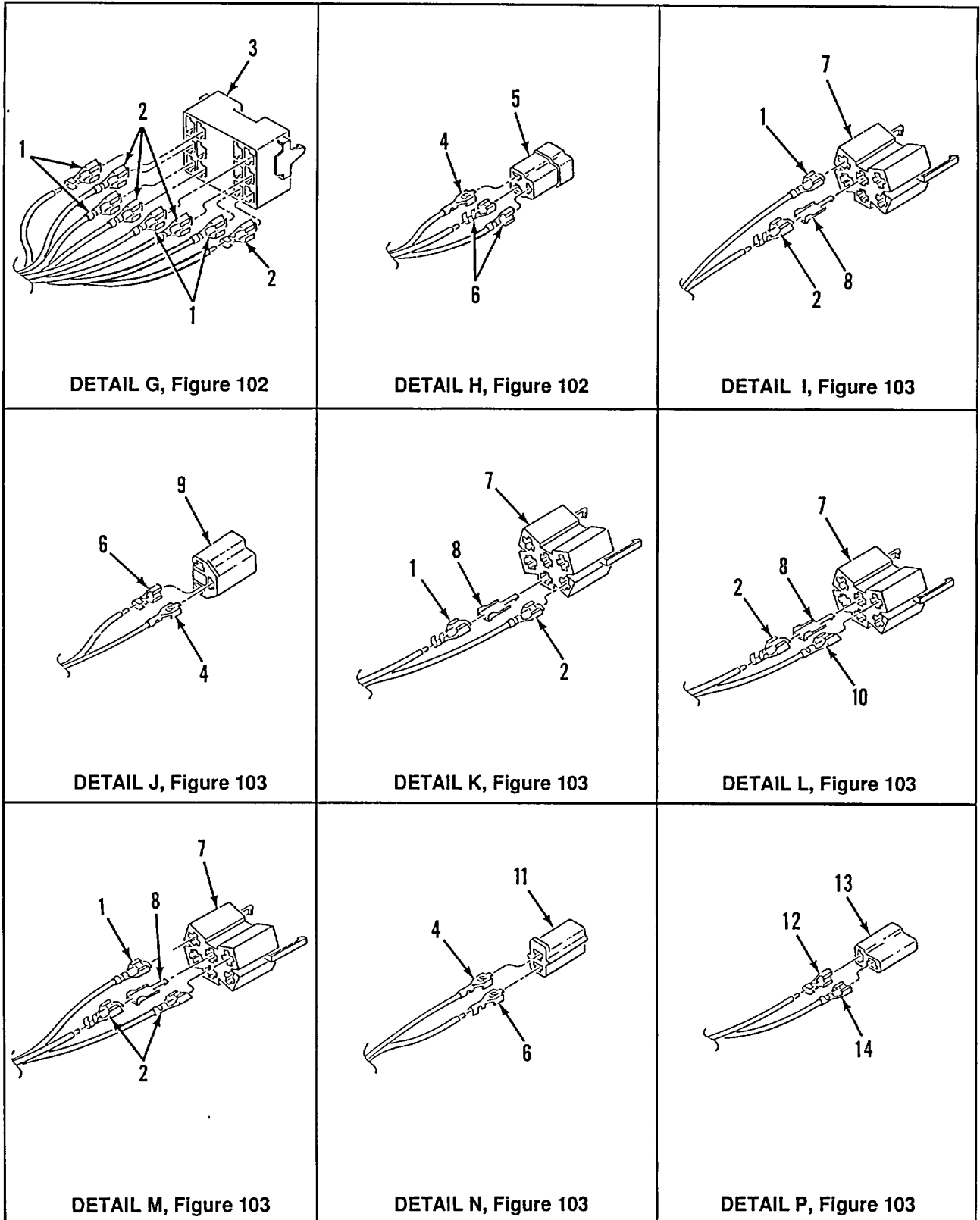

Figure 105. Main Cab Wiring Harness, Part 4

SECTION II

TM 9-2320-363-24P

(1) ITEM NO	(2) SMR CODE	(3) NSN	(4) CAGEC	(5) PART NUMBER	(6) DESCRIPTION AND USABLE ON CODES (UOC)	(7) QTY
GROUP 0613 HULL OR CHASSIS WIRING HARNESS FIG. 105 MAIN CAB WIRING HARNESS, PART 4						
1	PAOZZ	5940013373319	77060	1208 4590	.TERMINAL, QUICK DISC UOC:5A2, 6A1	54
2	PAOZZ	5940013409064	77060	1201 5870	.TERMINAL, QUICK DISC	71
3	PAOZZ	5935013363694	81834	16-9043-07	.CONNECTOR BODY, PLUG UOC:5A2, 6A1	1
4	PAOZZ	5940007881586	77060	2965142	.TERMINAL, QUICK DISC UOC:5A2, 6A1	96
5	PAOZA	5935003781253	77060	2984378	.CONNECTOR BODY, RECE UOC:5A2, 6A1	2
6	PAOZZ	5940013399566	77060	2965467	.TERMINAL, QUICK DISC UOC:5A2, 6A1	12
7	PAOZZ	5935013366900	64678	681 545 16 28	.CONNECTOR BODY, PLUG UOC:5A2, 6A1	6
8	PAOZZ	5940013366325	2E480	059056	.TERMINAL, LUG UOC:5A2, 6A1	114
9	PAOZZ	5935013425944	2E480	7255-99-00	.CONNECTOR BODY, PLUG UOC:5A2, 6A1	1
10	PAOZZ	5935010657983	77060	2977048	.CONNECTOR, PLUG, ELEC UOC:5A2, 6A1	2
11	PAOZZ	5935013369028	77060	891 1921	.CONNECTOR BODY, PLUG UOC:5A2, 6A1	1
12	PAOZZ	5940013373317	77060	1201 5880	.TERMINAL, QUICK DISC UOC:5A2, 6A1	1
13	PAOZZ	5935011618087	77060	2973781	.CONNECTOR BODY, PLUG UOC:5A2, 6A1	3
14	PAOZZ	5940013366326	77060	2965143	.TERMINAL, QUICK DISC UOC:5A2, 6A1	10

END OF FIGURE

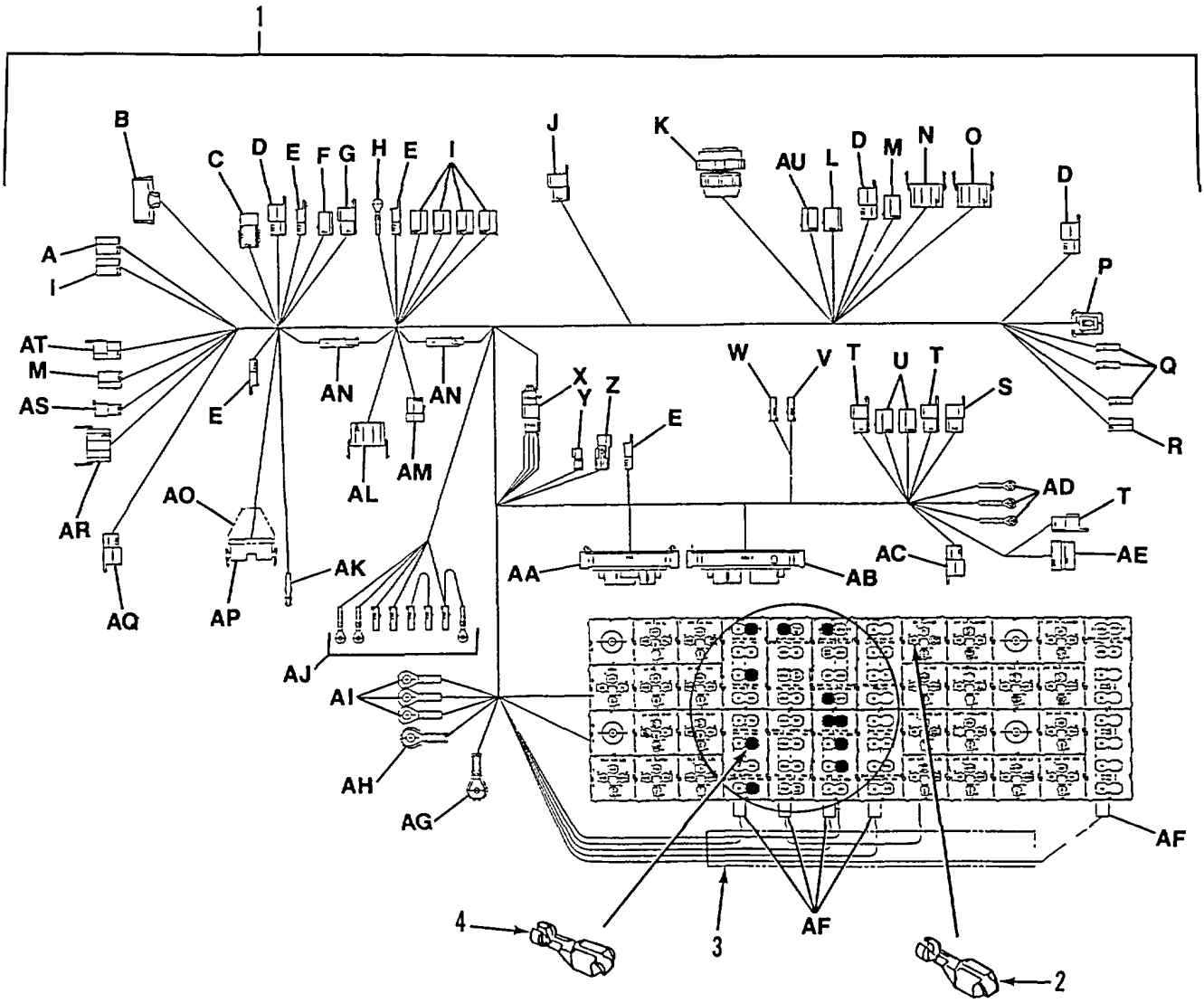

Y	DATALINK IGN POWER	Z	DATALINK POWER	AE	WABCO FLOOR HARNESS
					

Figure 106. Main Cab Wiring Harness (M916A2, M917A1's) (Sheet 1 of 3)

A VOLTMETER SEE FIG. 105, DETAIL J	B LIGHT BAR CONNECTOR SEE FIG. 103, SHEET 2 OF 3, ITEMS 14, 15, 16	C ABS INDICATOR 	D LIGHT SOURCE, HEATER PANEL LIGHT & RH TURN SIGNAL SEE FIG. 103, SHEET 1 OF 3, ITEMS 2, 9
E CENTER, RIGHT, AND LEFT GAUGE PANEL LIGHTS & NON-BLACK-OUT POWER SEE FIG. 103, SHEET 1 OF 3, ITEMS 2, 3	F SPEEDOMETER SEE FIG. 102, SHEET 3 OF 3, ITEMS 11, 43	G TACHOMETER SEE FIG. 102, SHEET 1 OF 3, ITEMS 5, 6	H GROUND SEE FIG. 103, ITEM 13
I FUEL PRESSURE, TRANS TEMP, FUEL LEVEL, TRANS CASE, & WATER TEMP GAUGES SEE FIG. 103, SHEET 1 OF 3, ITEMS 4, 5	J OVERHEAD HARNESS SEE FIG. 103, SHEET 2 OF 3, ITEM 2, 23	K MAIN LIGHT CONTROL SWITCH SEE FIG. 103, SHEET 2 OF 3, ITEMS 18, 20, 21, 22	L HEATER FAN CONTROL SEE FIG. 103, SHEET 3 OF 3, ITEMS 25, 34
M HEATER INDICATOR LAMP SEE FIG. 103, SHEET 1 OF 3, ITEMS 4, 8	N AUX HEATER ON/OFF SWITCH SEE FIG. 105, DETAIL K	O AUX HEATER HI/LO SWITCH SEE FIG. 105, DETAIL M	P HEATER MOTOR SEE FIG. 103, SHEET 3 OF 3, ITEMS 31, 32
Q AC TEMP SWITCH & HEATER RESISTOR SEE FIG. 103, SHEET 3 OF 3, ITEMS 25, 28	R HEATER RESISTOR BLOCK SEE FIG. 103, SHEET 3 OF 3, ITEMS 25, 33	S 7 WAY RECEPTACLE SEE FIG. 104, DETAIL B	T 7 & 12 WAY RECEPTACLE AUX HEATER FLOOR HARNESS SEE FIG. 102, SHEET 1 OF 3, ITEMS 5, 6
U 12 WAY RECEPTACLE SEE FIG. 102, SHEET 1 OF 3, ITEMS 3, 4	V AXLE PRESSURE SWITCH SEE FIG. 103, SHEET 3 OF 3, ITEMS 4, 28	W AXLE PRESSURE SWITCH SEE FIG. 103, SHEET 3 OF 3, ITEMS 25, 28	X GROUND CONNECTOR SEE FIG. 102, SHEET 3 OF 3, ITEMS 5, 6, 11, 43

Figure 106. Main Cab Wiring Harness (M916A2, M917A1's) (Sheet 2 of 3)

AA ENGINE BULKHEAD SEE FIG. 104, DETAIL D	AB CHASSIS BULKHEAD SEE FIG. 104, DETAIL C	AC 24V RADIO SEE FIG. 102, ITEMS 12, 13	AD GROUNDING SEE FIG. 102, ITEM 7
AF MAIN ELECTRICAL BLOCK SEE FIG. 102, SHEET 2 OF 3, ITEMS 8, 20-25, 27-32	AG 24V TERMINAL SEE FIG. 102, SHEET 2 OF 3, ITEMS 33, 34	AH 24V TERMINAL SEE FIG. 102, SHEET 2 OF 3, ITEMS 33, 35	AI 12V TERMINALS SEE FIG. 102, SHEET 2 OF 3, ITEM 39
AJ STOP, LIGHT, LO/OIL, LO/AIR SWITCHES, AIR/OIL JUNCTION BLOCK SEE FIG. 102, SHEET 3 OF 3, ITEMS 3, 40, 42-44	AK HORN CONNECTION SEE FIG. 102, SHEET 2 OF 3, ITEM 25	AL BEACON LIGHT SWITCH SEE FIG. 105, DETAIL K	AM PANEL LIGHT DIMMER SWITCH SEE FIG. 104, DETAIL F
AN LINE CONNECTION SEE FIG. 102, SHEET 3 OF 3, ITEMS 3, 5, 40, 41	AO COVER TURN SIGNAL SEE FIG. 102, SHEET 3 OF 3, ITEM 45	AP TURN SIGNAL SWITCH SEE FIG. 105, DETAIL G	AQ LH AUX TURN SIGNAL SEE FIG. 103, SHEET 1 OF 3, ITEMS 2, 9
AR UTILITY LIGHT SWITCH SEE FIG. 105, DETAIL I	AS ETHER SWITCH SEE FIG. 103, SHEET 1 OF 3, ITEMS 2, 6	AT IGNITION SWITCH SEE FIG. 103, SHEET 1 OF 3, ITEMS 1, 7	AU HEATER FAN CONTROL POWER SEE FIG. 105, DETAIL P

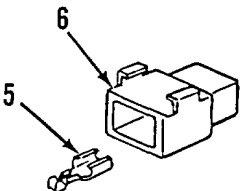
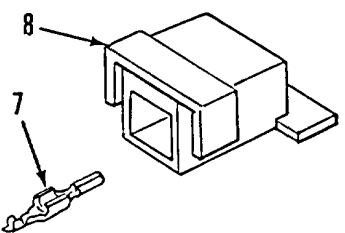
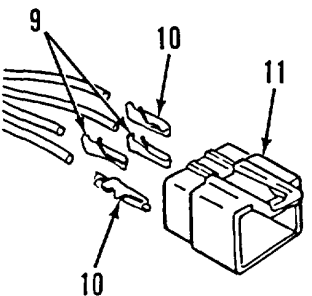
Figure 106. Main Cab Wiring Harness (M916A2, M917A1's) (Sheet 3 of 3)

SECTION II

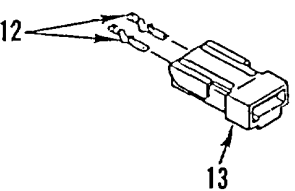
(1)	(2)	(3)	(4)	(5)	(6)	(7)
ITEM	SMR			PART		
NO	CODE	NSN	CAGEC	NUMBER	DESCRIPTION AND USABLE ON CODES (UOC)	QTY

GROUP 0613 HULL OR CHASSIS WIRING
 HARNESS
 FIG. 106 MAIN CAB WIRING HARNESS
 (M916A2, M917A1'S)

1	PBFFF	6150014357199	64678	A06-23337-000	.WIRING HARNESS, BRAN	1
					UOC:6A2, 7A1, 7E1	
2	XDOZZ		77060	12015869	.TERMINAL, FEMALE #18	1
					UOC:6A2, 7A1, 7E1	
3	MFOZZ		64678	48-02218-075X12	.CONDUIT 12 INCH. MAKE FROM BULK	1
					PN: 48-02218-075 (64678).....	
					UOC:6A2, 7A1, 7E1	
4	XDOZZ		2E480	023438	.TERMINAL, AUTOFUSE	11
					UOC:6A2, 7A1, 7E1	
5	PAOZZ	5940013410525	77060	12084595	.TERMINAL, QUICK DISC	3
6	XDOZZ		77060	12015952	.CONNECTOR, MALE 1P	1
					UOC:6A2, 7A1, 7E1	
7	PAOZZ	5940013421640	77060	1202 0120	.TERMINAL, QUICK DISC	1
8	XDOZZ		77060	12015987	.CONNECTOR, FEMALE 1P	1
					UOC:6A2, 7A1, 7E1	
9	PAOZZ	5940013409064	77060	1201 5870	.TERMINAL, QUICK DISC	2
10	PAOZZ	5940013373319	77060	1208 4590	.TERMINAL, QUICK DISC	2
					UOC:5A2, 6A1	
11	XDOZZ		77060	12015664	.CONNECTOR, MALE 4P	1
					UOC:6A2, 7A1, 7E1	
12	PAOZZ	5940013400587	77060	1202 0116	.TERMINAL, QUICK DISC	2
					UOC:6A2, 7A1, 7E1	
13	PAOZZ	5935013371028	64678	1201 5271	.CONNECTOR BODY, PLUG	1
					UOC:6A2, 7A1, 7E1	

END OF FIGURE

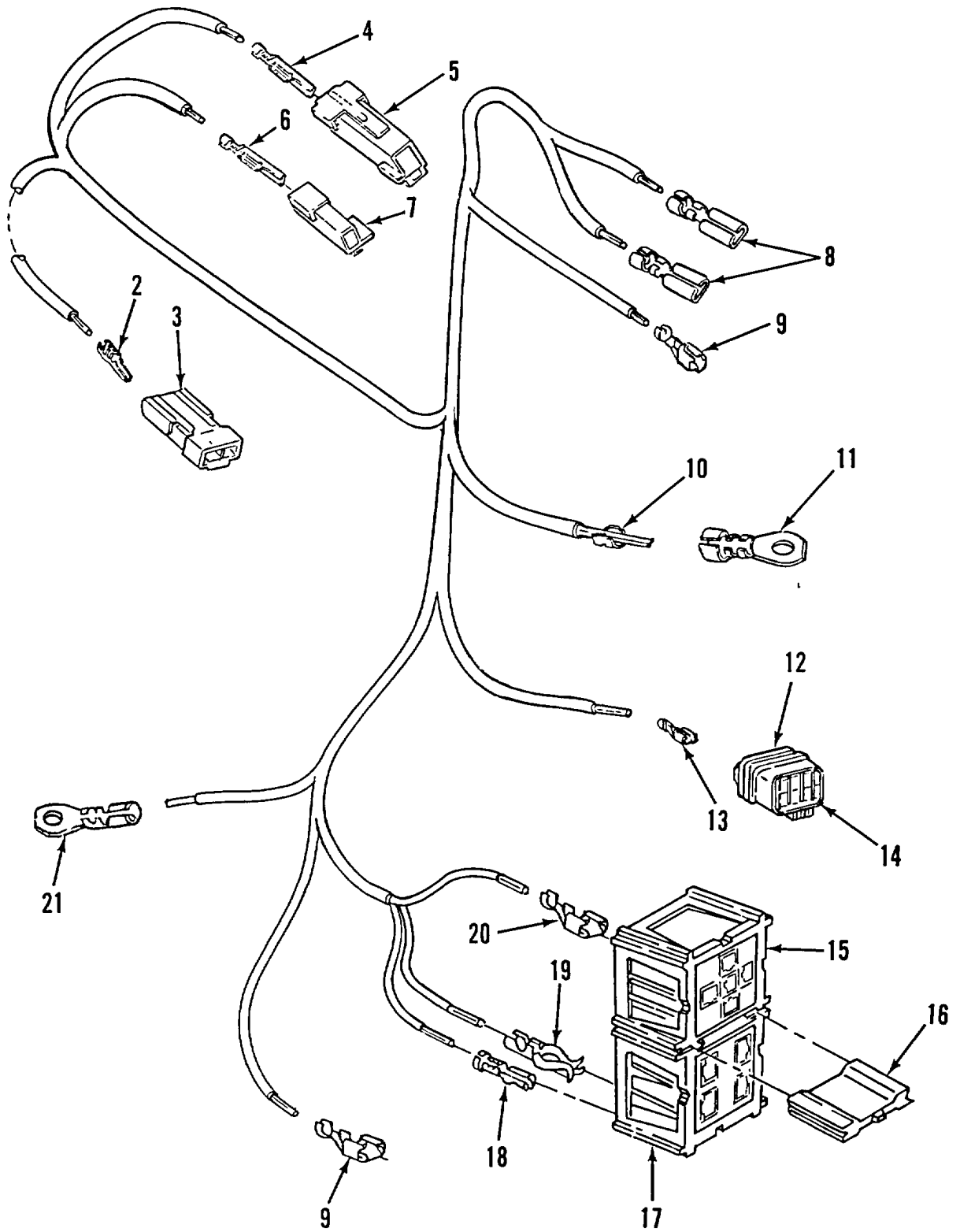
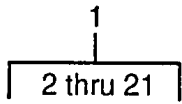

Figure 107. Harness, Cab CTIS (M917A1's)

SECTION II

(1) ITEM NO	(2) SMR CODE	(3) NSN	(4) CAGEC	(5) PART NUMBER	(6) DESCRIPTION AND USABLE ON CODES (UOC)	(7) QTY
GROUP 0613 HULL OR CHASSIS WIRING HARNESS FIG. 107 HARNESS, CAB CTIS (M917A1'S)						
1	PAFFP	6150014416751	64678	A06-23360-001	.WIRING HARNESS, BRAN UOC:7A1, 7E1	1
2	PAOZZ	5940013919982	77060	12034047	.TERMINAL, LUG UOC:7A1, 7E1	2
3	PAOZZ	5935013371028	77060	12015271	.CONNECTOR BODY, PLUG UOC:7A1, 7E1	1
4	PAOZZ	5940013421640	77060	1202 0120	.TERMINAL, QUICK DISC UOC:7A1, 7E1	1
5	XDOZZ		77060	12015987	.CONNECTOR, FEMALE 1P UOC:7A1, 7E1	1
6	PAOZZ	5940013431262	77060	12124304	.TERMINAL, QUICK DISC UOC:7A1, 7E1	1
7	XDOZZ		77060	12015952	.CONNECTOR, MALE 1P UOC:7A1, 7E1	1
8	PAOZZ	5940013570069	77060	12034046	.SPLICE SET, QUICK DI UOC:7A1, 7E1	2
9	XDOZZ		77060	12015869	.TERMINAL, FEMALE #18 UOC:7A1, 7E1	2
10	PAOZZ	5940008425353	77060	1839906	.SPLICE, CONDUCTOR UOC:7A1, 7E1	1
11	PAOZZ	5940013661561	77060	12004433	.TERMINAL, LUG UOC:7A1, 7E1	1
12	XDOZZ		77060	12066304	.CONNECTOR, LOCKING UOC:7A1, 7E1	1
13	PAOZZ	5940013661563	77060	12048074	.TERMINAL, QUICK DISC UOC:7A1, 7E1	1
14	PAOZZ	5935013761385	19207	12417678	.CONNECTOR, PLUG, ELEC UOC:7A1, 7E1	1
15	PAOZZ	5935013472657	2E480	059022	.CONNECTOR, PLUG, ELEC UOC:7A1, 7E1	1
16	XDOZZ		2E480	059011	.CONNECTOR, LOCKING UOC:7A1, 7E1	1
17	XDOZZ		2E480	059105	.TERMINAL, FUSE BLOCK UOC:7A1, 7E1	1
18	XDOZZ		2E480	023439	.TERMINAL, FUSE..... UOC:7A1, 7E1	1
19	XDOZZ		2E480	023434	.TERMINAL, FUSE UOC:7A1, 7E1	1
20	PAOZZ		77060	12015865	.TERMINAL, QUICK DISC UOC:7A1, 7E1	4
21	PAOZZ	5940001133145	64678	23-11194-314	.TERMINAL, LUG UOC:7A1, 7E1	1

END OF FIGURE

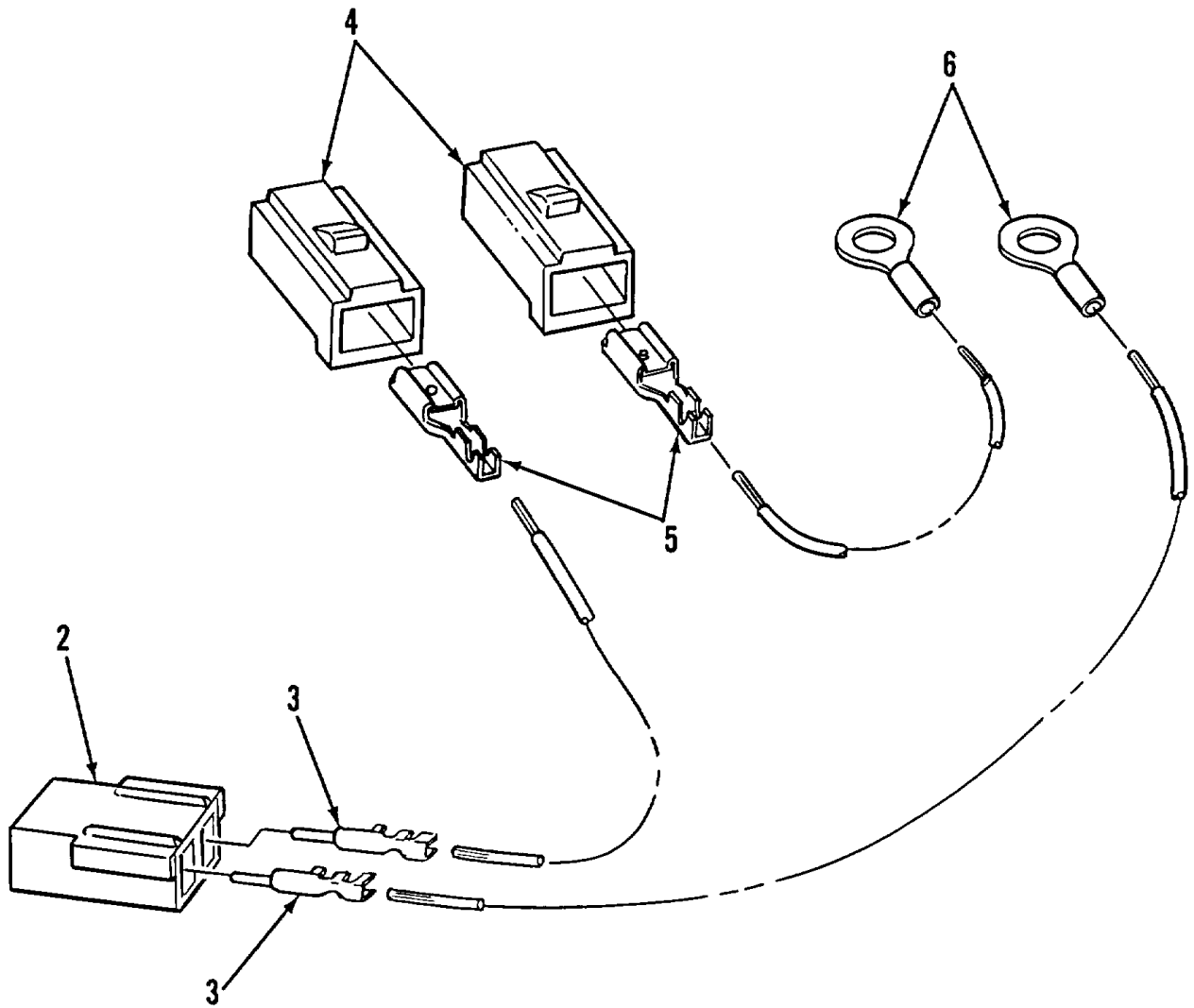
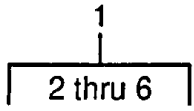

Figure 108. Harness Assembly, Park Brake Indicator (M916A2, M917A1's)

SECTION II

TM 9-2320-363-24P

(1) ITEM NO	(2) SMR CODE	(3) NSN	(4) CAGEC	(5) PART NUMBER	(6) DESCRIPTION AND USABLE ON CODES (UOC)	(7) QTY
-------------------	--------------------	------------	--------------	-----------------------	--	------------

GROUP 0613 HULL OR CHASSIS WIRING
HARNESS
FIG. 108 HARNESS ASSEMBLY, PARK
BRAKE INDICATOR (M916A2, M917A1'S)

1	AOOOO		64678	MF48-02493-164X1 2	HARNESS ASSY PARKING BRAKE UOC:6A2, 7A1, 7E1	1
2	PAOZZ	5935013371028	64678	1201 5271	.CONNECTOR BODY, PLUG UOC:6A2, 7A1, 7E1	1
3	PAOZZ	5940013400587	77060	12020116	.TERMINAL, QUICK DISC UOC:6A2, 7A1, 7E1	2
4	PAOZZ	5935010657984	77060	2977253	.CONNECTOR, PLUG, ELEC UOC:6A2, 7A1, 7E1	2
5	PAOZZ	5940007881586	77060	2965142	.TERMINAL, QUICK DISC UOC:6A2, 7A1, 7E1	2
6	PAOZZ	5940001071481	96906	MS20659-104	.TERMINAL, LUG UOC:6A2, 7A1, 7E1	2

END OF FIGURE

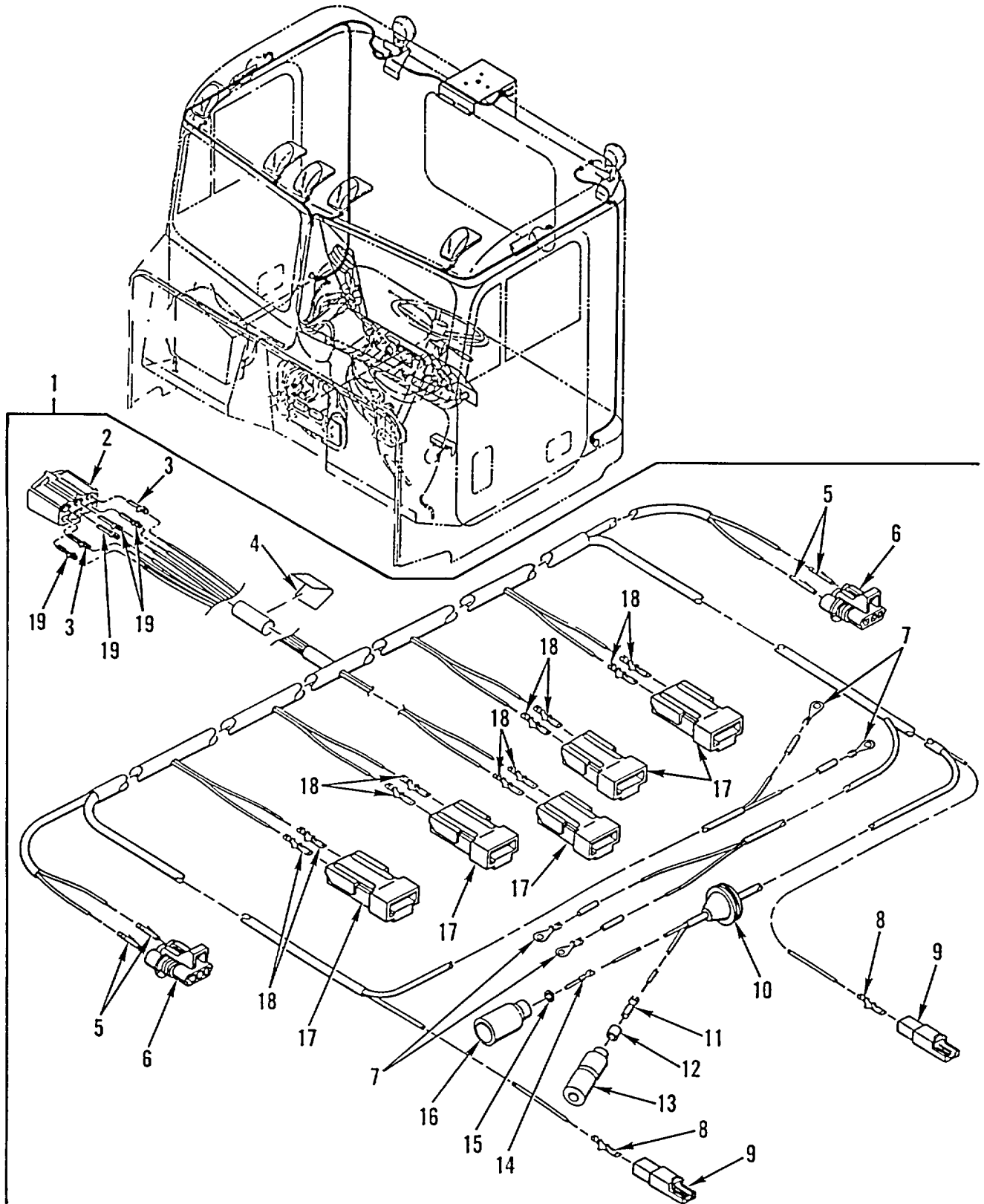

Figure 109. Overhead Cab Wiring Harness

SECTION II

(1) ITEM NO	(2) SMR CODE	(3) NSN	(4) CAGEC	(5) PART NUMBER	(6) DESCRIPTION AND USABLE ON CODES (UOC)	(7) QTY
-------------------	--------------------	------------	--------------	-----------------------	--	------------

GROUP 0613 HULL OR CHASSIS WIRING
HARNESS
FIG. 109 OVERHEAD CAB WIRING HARNESS

1	PFFFF	6150013391180	64678	A06-18212-000	WIRING HARNESS, BRAN	1
					UOC:5A2, 6A1, 6A2	
1	PAFFF	6150014407169	64678	A06-18212-001	CABLE ASSEMBLY, SPEC	1
					UOC:7A1, 7E1	
2	PAOZZ	5935012962196	77060	2977044	.CONNECTOR BODY, PLUG	1
3	PAOZZ	5940007881586	77060	2965142	.TERMINAL, QUICK DISC QTY=2 M915A2,	2
					M916A1, M916A2 QTY=1 M917A1'S	
4	PAOZZ	5940008425353	77060	1839906	.SPLICE, CONDUCTOR	3
5	PAOZZ	5940013423883	77060	1201 5857	.TERMINAL, QUICK DISC	4
6	PAOZZ	5935013369924	77060	1204 0977	.CONNECTOR BODY, PLUG	2
7	XDOZZ		00779	60770-2	.CONNECTOR, PLUG, ELEC	4
8	PAOZZ	5940009563517	77060	2962987	.TERMINAL, QUICK DISC	2
					UOC:5A2, 6A1, 6A2	
9	PAOZZ	5940012347954	77060	2984528	.TERMINAL BODY, QUICK	2
					UOC:5A2, 6A1, 6A2	
10	PAOZZ	5325013366929	70485	5436	.GROMMET, NONMETALLIC	1
					UOC:5A2, 6A1, 6A2	
11	PAOZZ	5940003996676	19207	8338564	.TERMINAL ASSEMBLY	1
					UOC:5A2, 6A1, 6A2	
12	PAOZZ	5970008338562	19207	8338562	.INSULATOR, BUSHING	1
					UOC:5A2, 6A1, 6A2	
13	PAOZZ	5935008338561	19207	8338561	.SHELL, ELECTRICAL CO	1
					UOC:5A2, 6A1, 6A2	
14	PAOZA	5999000572929	19204	572929	.CONTACT, ELECTRICAL NO. 14 WIRE	1
					GAGE	
					UOC:5A2, 6A1, 6A2	
14	PAOZA	5999000572929	19204	572929	.CONTACT, ELECTRICAL NO. 14 WIRE	1
					GAGE	
15	PAOZZ	5310008338567	19207	8338567	.WASHER, SLOTTED	1
					UOC:5A2, 6A1, 6A2	
16	PAOZZ	5975012304370	5A910	8338566	.CABLE NIPPLE, ELECTR	1
					UOC:5A2, 6A1, 6A2	
17	PAOZZ	5935013371028	64678	1201 5271	.CONNECTOR BODY, PLUG	5
18	PAOZZ	5940013400587	77060	1202 0116	.TERMINAL, QUICK DISC	10
19	PAOZZ	5940013399566	77060	2965467	.TERMINAL, QUICK DISC QTY=4 M915A2,	4
					M916A1, M916A2 QTY=3 M917A1, S	

END OF FIGURE

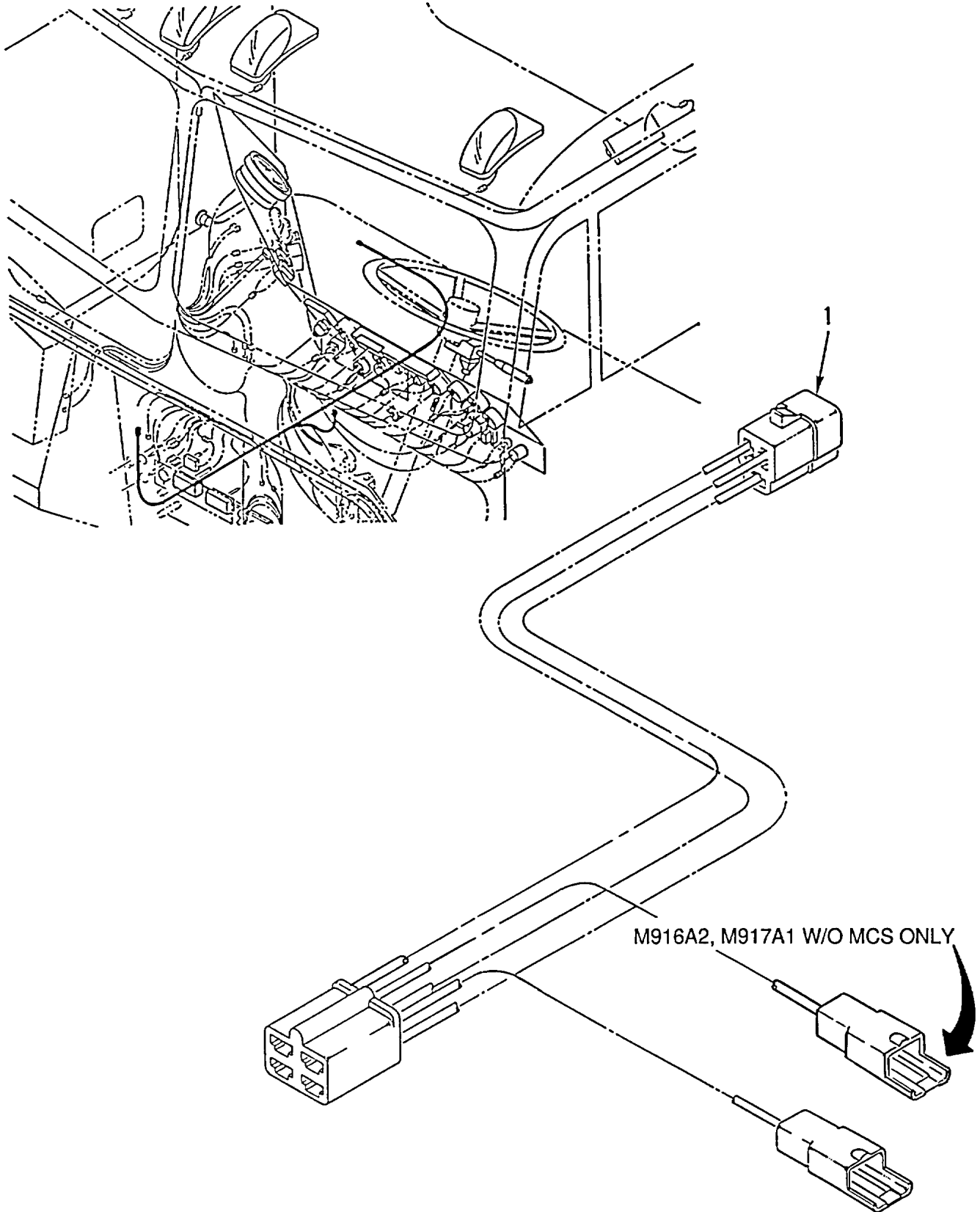

Figure 110. Cab Floor Wiring Harness

SECTION II

TM 9-2320-363-24P

(1) ITEM NO	(2) SMR CODE	(3) NSN	(4) CAGEC	(5) PART NUMBER	(6) DESCRIPTION AND USABLE ON CODES (UOC)	(7) QTY
-------------------	--------------------	------------	--------------	-----------------------	--	------------

GROUP 0613 HULL OR CHASSIS WIRING
HARNESS
FIG. 110 CAB FLOOR WIRING HARNESS

1	PFFZZ	6150013366469	64678	A06-18214-000	WIRING HARNESS UOC:5A2, 6A1	1
1	XDFZZ		64678	A06-21118-000	WIRING HARNESS UOC:6A2, 7A1, 7E1	1

END OF FIGURE

1
2 thru 15

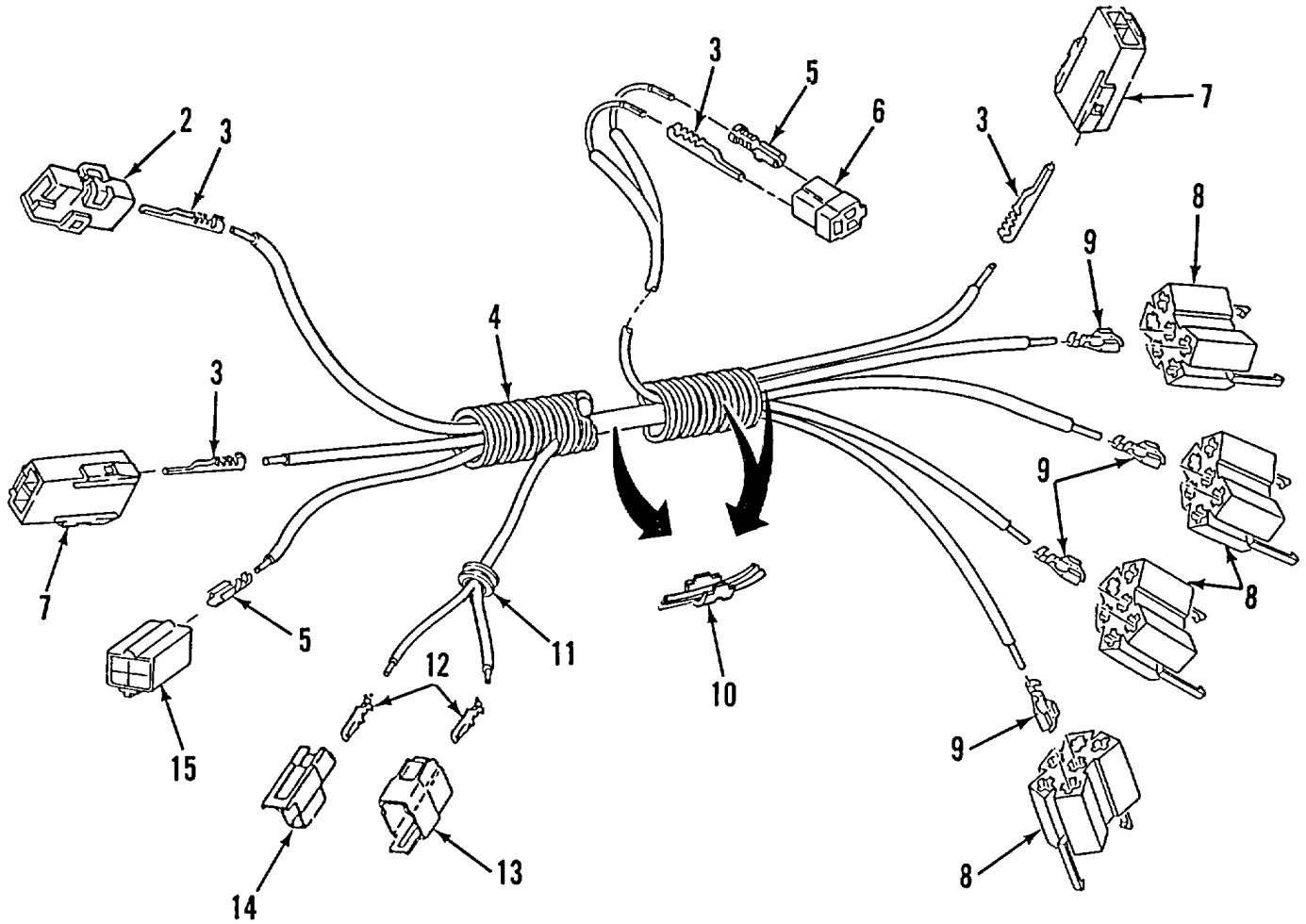

Figure 111. Harness Assembly, Cab Floor (M917A1 w/MCS)

SECTION II

TM 9-2320-363-24P

(1) ITEM NO	(2) SMR CODE	(3) NSN	(4) CAGEC	(5) PART NUMBER	(6) DESCRIPTION AND USABLE ON CODES (UOC)	(7) QTY
					GROUP 0613 HULL OR CHASSIS WIRING HARNESS FIG. 111 HARNESS ASSEMBLY, CAB FLOOR (M917A1 W/MCS)	
1	PFFFF	6150014357195	64678	A06-24607-000	WIRING HARNESS, BRAN USED WITH MCS..... CONTROLS ONLY UOC:7E1	1
2	XDOZZ		77060	12015345	.CONNECTOR, PLUG, ELEC. UOC:7E1	1
3	PAOZZ	5940013399566	77060	2965467	.TERMINAL, QUICK DISC..... UOC:7E1	1
4	MFOZZ		64678	48-02218-050X105	.CONDUIT (105 INCH.) MAKE FROM..... BULK PN 48-02218-050 (64678)..... UOC:7E1	1
5	PAOZZ	5940007881586	77060	2965142	.TERMINAL, QUICK DISC UOC:7E1	1
6	PAOZA	5935003781253	30003	65A81B774-01	.CONNECTOR BODY, RECE UOC:7E1	1
7	PAOZZ	5935013371028	64678	1201 5271	.CONNECTOR BODY, PLUG UOC:7E1	2
8	PAOZZ	5935013366900	64678	681 545 16 28	.CONNECTOR BODY, PLUG UOC:7E1	1
9	PAOZZ	5940013409064	77060	12015870	.TERMINAL, QUICK DISC UOC:7E1	8
10	PAOZZ	5940008425353	77060	1839906	.SPLICE, CONDUCTOR UOC:7E1	3
11	PAOZZ	5325001849846	10001	33G1707	.GROMMET, NONMETALLIC UOC:7E1	1
12	PAOZZ	5940009563517	77060	2962987	TERMINAL, QUICK DISC UOC:7E1	2
13	XDOZZ		77060	6294051.	HOUSING, CONNECTOR UOC:7E1	1
14	PAOZZ	5940012347954	77060	2984528	.TERMINAL BODY, QUICK UOC:7E1	1
15	PAOZZ	5935010657983	10988	223-160	.CONNECTOR, PLUG, ELEC UOC:7E1	1

END OF FIGURE

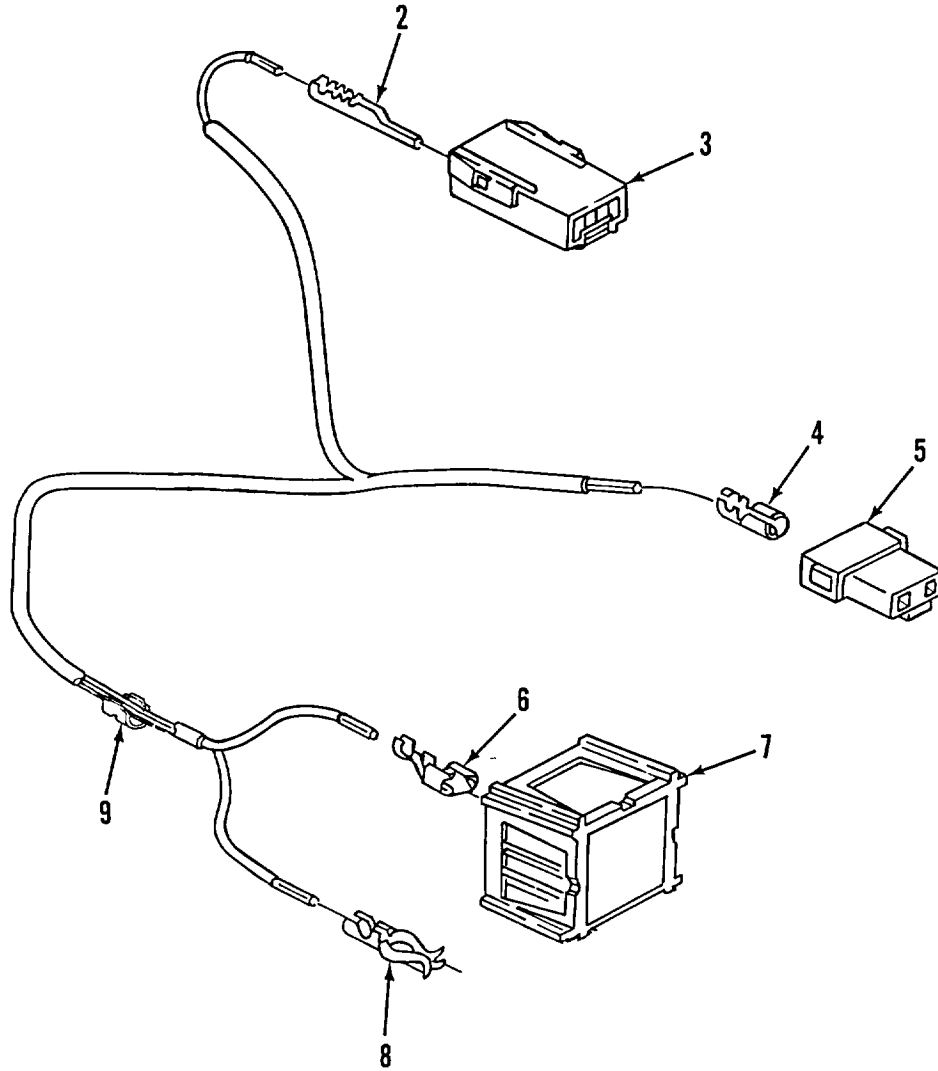
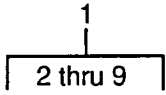

Figure 112. Harness Assembly, Cab Material Control (M917A1 w/MCS)

SECTION II

(1) ITEM NO	(2) SMR CODE	(3) NSN	(4) CAGEC	(5) PART NUMBER	(6) DESCRIPTION AND USABLE ON CODES (UOC)	(7) QTY
GROUP 0613 HULL OR CHASSIS WIRING HARNESS FIG. 112 HARNESS ASSEMBLY, CAB MATERIAL CONTROL (M917A1 W/MCS)						
1	PFFFF	6150014357196	64678	A06-24608-000	WIRING HARNESS, BRAN WITH MCS UOC:7E1	1
2	PAOZZ	5940013400587	77060	12020116	.TERMINAL, QUICK DISC UOC:7E1	2
3	PAOZZ	5935013371028	77060	12015271	.CONNECTOR BODY, PLUG UOC:7E1	1
4	PAOZZ	5940013476142	77060	12066214	.TERMINAL, QUICK DISC QTY FOR M916A2 = 3 UOC:7E1	1
5	XDOZZ		77060	12015199	.PLUG, CONNECTOR, ELEC UOC:7E1	1
6	PAOZZ	5940013409064	77060	12015870	.TERMINAL, QUICK DISC UOC:7E1	4
7	PAOZZ	5935013472657	2E480	059022	.CONNECTOR, PLUG, ELEC UOC:7E1	1
8	XDOZZ		77060	12089134	.TERMINAL, FUSE UOC:7E1	2
9	PAOZZ	5940008425353	77060	1839906	.SPLICE, CONDUCTOR UOC:7E1	1

END OF FIGURE

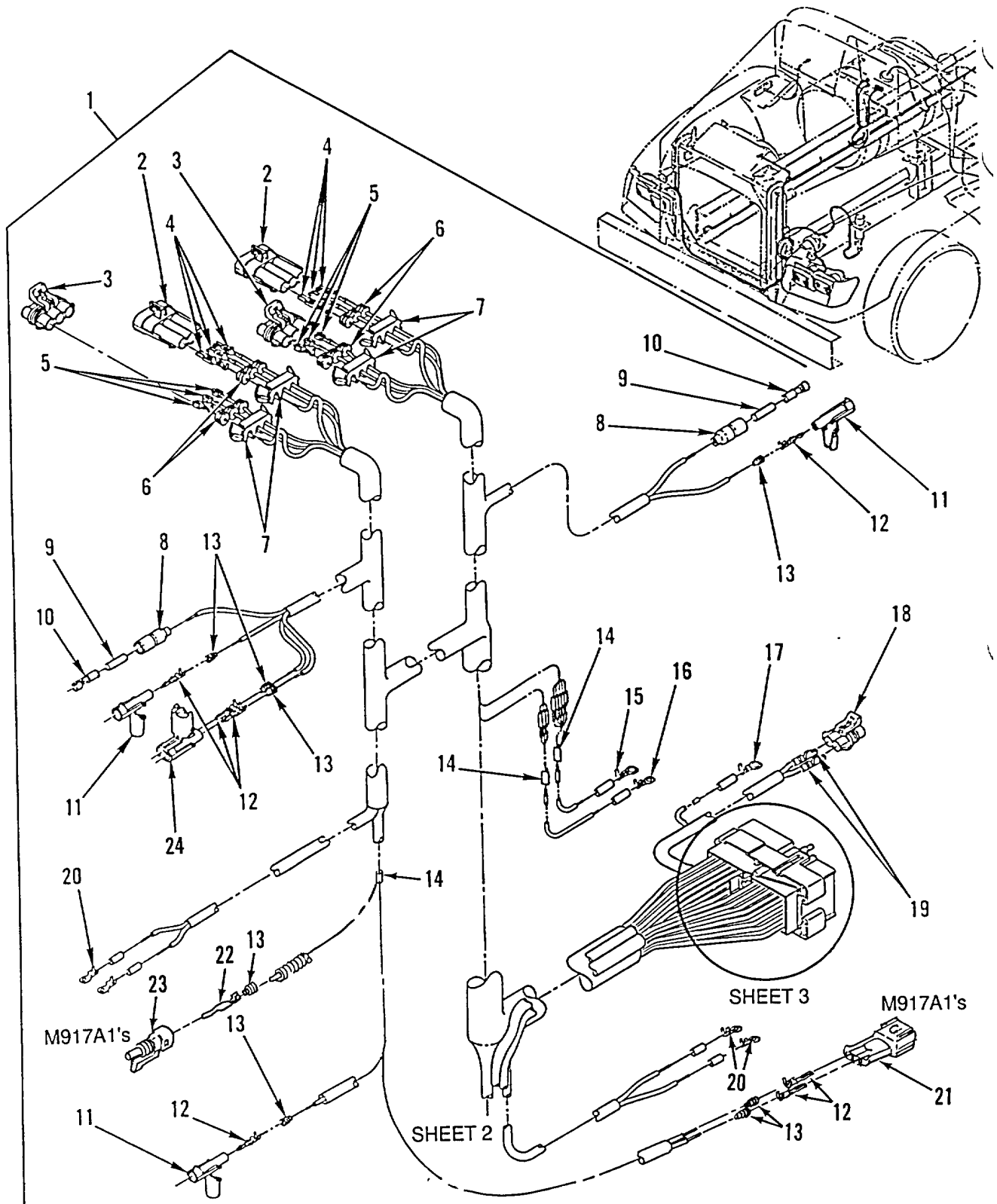

Figure 113. Chassis Wiring Harness (Sheet 1 of 3)

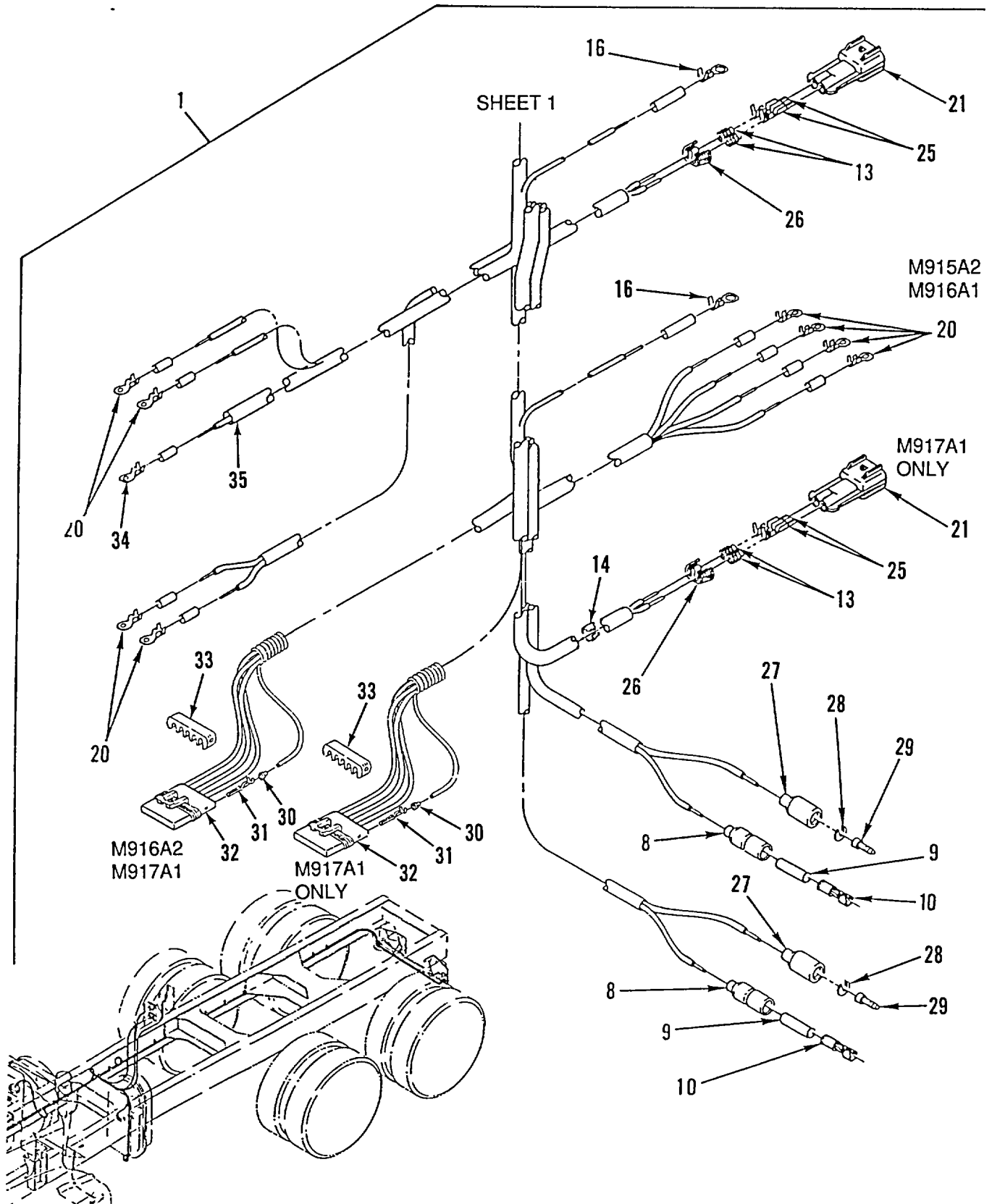

Figure 113. Chassis Wiring Harness (Sheet 2 of 3)

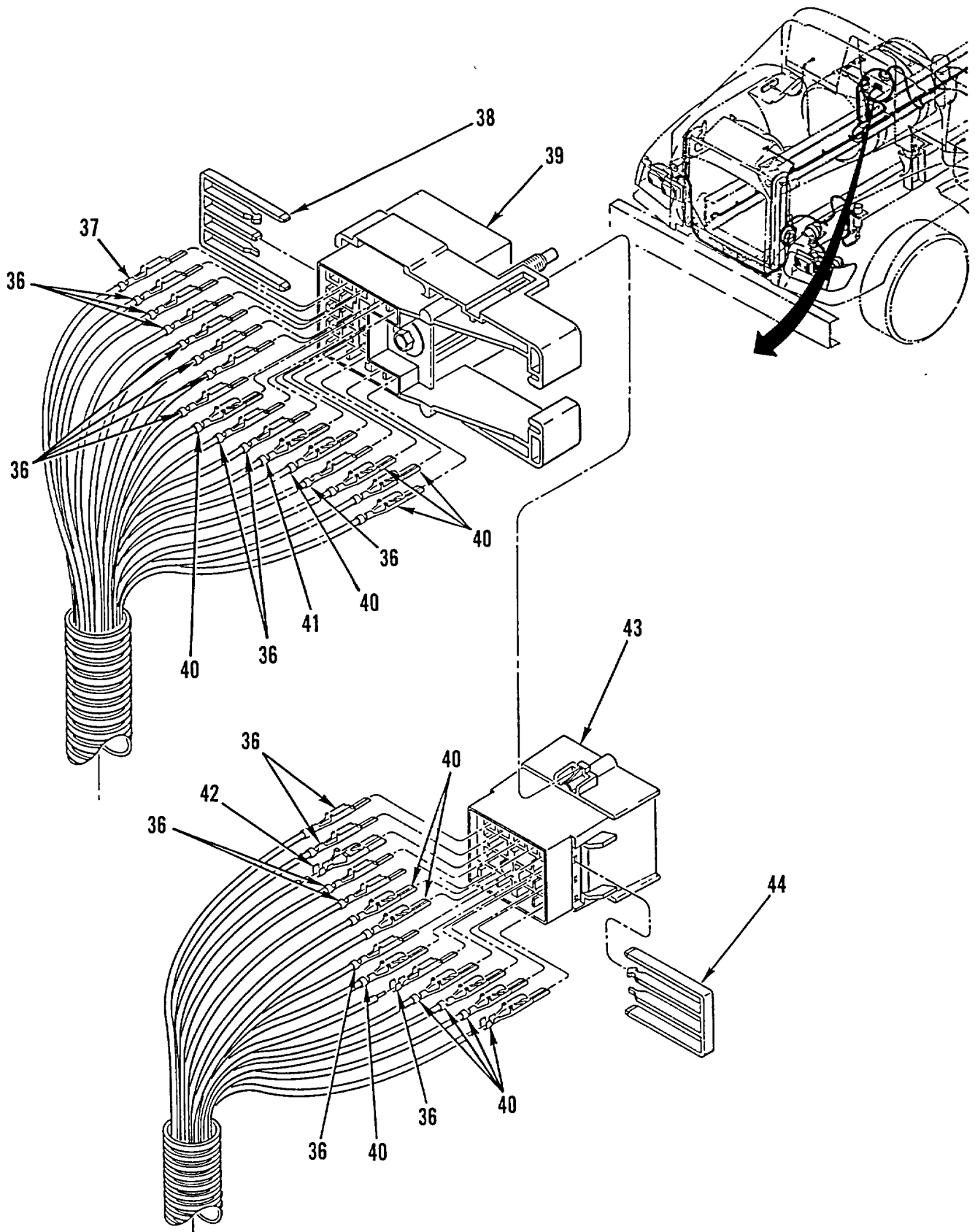

Figure 113. Chassis Wiring Harness (Sheet 3 of 3)

SECTION II

TM 9-2320-363-24P

(1) ITEM NO	(2) SMR CODE	(3) NSN	(4) CAGEC	(5) PART NUMBER	(6) DESCRIPTION AND USABLE ON CODES (UOC)	(7) QTY
GROUP 0613 HULL OR CHASSIS WIRING HARNESS FIG. 113 CHASSIS WIRING HARNESS						
1	PFFFF	6150013367082	64678	A06-18154-000	WIRING HARNESS, BRAN UOC: 5A2	1
1	PFFFF	6150013366494	64678	A06-18154-002	WIRING HARNESS, BRAN UOC: 6A1	1
1	PFFFF	6150014357189	64678	A06-23351-000	WIRING HARNESS, BRAN UOC: 7A1, 7E1	1
1	PFFFF	6150014350399	64678	A06-22688-001	WIRING HARNESS, BRAN UOC: 6A2	1
2	PAOZZ	5935013383533	64678	1204 5696	.CONNECTOR BODY, PLUG	2
3	PAOZZ	5935013383536	77060 1	206 5793	.CONNECTOR BODY, PLUG	2
4	PAOZZ	5999013370088	77060	1206 4735	.CONTACT, ELECTRICAL	6
5	PAOZZ	5940013423882	77060	1205 2455	.TERMINAL, QUICK DISC	6
6	PAOZZ	5930013365334	77060	12052387	.BOOT, DUST AND MOIST	12
7	PAOZZ	5970013441070	77060	1204 5699	.INSULATOR ASSEMBLY	4
8	PAOZZ	5935008338561	19207	8338561	.SHELL, ELECTRICAL CO	4
9	PAOZZ	5970008338562	19207	8338562	.INSULATOR, BUSHING	4
10	PAOZZ	5940003996676	19207	8338564	.TERMINAL ASSEMBLY	4
11	PAOZZ	5935013383532	77060	1201 0996	.CONNECTOR BODY, PLUG	3
12	PAOZZ	5999013197394	77060	1208 9305	.CONTACT, ELECTRICAL QTY=5 M915A2, M916A1, M916A2 QTY=9 M917A1	5
13	PAOZZ	5975012268078	77060	12010293	.BOOT, DUST AND MOIST QTY=7 M915A2, M916A1, M916A2 QTY=15 M917A1	15
14	PAOZZ	5940008425353	77060	1839906	.SPLICE, CONDUCTOR QTY=2 M915A2, M916A1, M916A2 QTY=8 M917A1	8
15	PAOZZ	5940013366322	5R547	101028-B02	.TERMINAL, LUG	1
16	PAOZZ	5940001133145	77060	2984576	.TERMINAL, LUG	2
17	PAOZZ	5940013661561	77060	12004433	.TERMINAL, LUG	1
18	PAOZZ	5935013192334	77060	1204 0753	.CONNECTOR, PLUG, ELEC	1
19	PAOZZ	5940013705059	77060	12103881	.TERMINAL, QUICK DISC	2
20	PAOZZ	5940001071481	77060	2973849	.TERMINAL, LUG QTY=6 M915A2, M916A1 QTY=2 M916A2, M917A1	6
21	PAOZZ	5935013393227	77060	1530 0002	.CONNECTOR BODY, PLUG QTY=1 M915A2, M916A1, M916A2 QTY=2 M917A1	2
22	PAOZZ	5999012149682	77060	1201 0182	.CONTACT, ELECTRICAL	2
23	PAOZZ	5935012145259	77060	1201 5792	UOC: 7A1, 7E1 .CONNECTOR BODY, PLUG	1
24	PAOZZ	5935012144163	77060	1201 0973	UOC: 7A1, 7E1 .CONNECTOR BODY, PLUG	1
25	PAOZZ	5940013400586	77060	1204 0559	.TERMINAL, QUICK DISC QTY=2 M915A2, M916A1, M916A2 QTY=4 M917A1	4
26	PAOZZ	5340013326696	77060	1530 0014	.STRAP, RETAINING QTY=1 M915A2, M916A1, M916A2 QTY=2 M917A1	2
27	PAOZZ	5975012304370	5A910	8338566	.CABLE NIPPLE, ELECTR	2
28	PAOZZ	5310008338567	19207	8338567	.WASHER, SLOTTED	2
29	PAOZZ	5999000572929	19204	572929	.CONTACT, ELECTRICAL NO. 14 WIRE	2
30	PAOZZ	5975013335974	77060	12015193	GAGESEAL CABLE QTY=5 M916A2 QTY=10 M917A1	10

SECTION II						
(1)	(2)	(3)	(4)	(5)	(6)	(7)
ITEM NO	SMR CODE	NSN	CAGEC	PART NUMBER	DESCRIPTION AND USABLE ON CODES (UOC)	QTY
31	PAOZZ	5940013476141	77060	1207 7412	UOC: 6A2, 7A1, 7E1 .TERMINAL, QUICK DISC QTY=5 M916A2	10
					QTY=10 M917A1	
32	XDOZZ		77060	1208 4891	UOC: 6A2, 7A1, 7E1 .CONNECTOR, MALE QTY=1 M916A2	2
					QTY=2, M917A1	
33	PAOZZ	5940013473383	77060	1530 0017	UOC: 6A2, 7A1, 7E1 .TERMINAL JUNCTION B QTY=1 M916A2	2
					QTY=2 M917A1	
34	PAOZZ	5940013417689	77060	12004436	UOC: 6A2, 7A1, 7E1 .TERMINAL, LUG	1
35	PAOZZ	5975009441499	96906	MS3368-1-9A	UOC: 6A1, 6A2, 7A1, 7E1 .STRAP, TIEDOWN, ELECT	1
36	PAOZZ	5940013400587	77060	1202 0116	UOC: 6A1, 6A2, 7A1, 7E1 .TERMINAL, QUICK DISC QTY=12 M915A2,	28
					M916A1, M916A2 QTY=14 M917A1	
37	PAOZZ	5940013919982	77060	12034047	.TERMINAL, LUG	1
38	PFOZZ	5970013417696	77060	1201 5968	.INSULATOR, PLATE	1
39	PAOZZ	5935013365400	77060	1202 0128	.CONNECTOR BODY, PLUG	1
40	PAOZZ	5940013421640	7060	1202 0120	.TERMINAL, QUICK DISC	12
41	PAOZZ	5940013420558	77060	1203 3820	.TERMINAL, QUICK DISC	1
					UOC: 6A1, 6A2, 7A1, 7E1	
42	PAOZZ	5940013400588	77060	1202 0126	.TERMINAL, QUICK DISC	1
43	PAOZZ	5935013366411	77060	1201 5966	.CONNECTOR BODY, RECE	1
44	PFOZZ	5970013417697	77060	1201 5969	INSULATOR, PLATE	1

END OF FIGURE

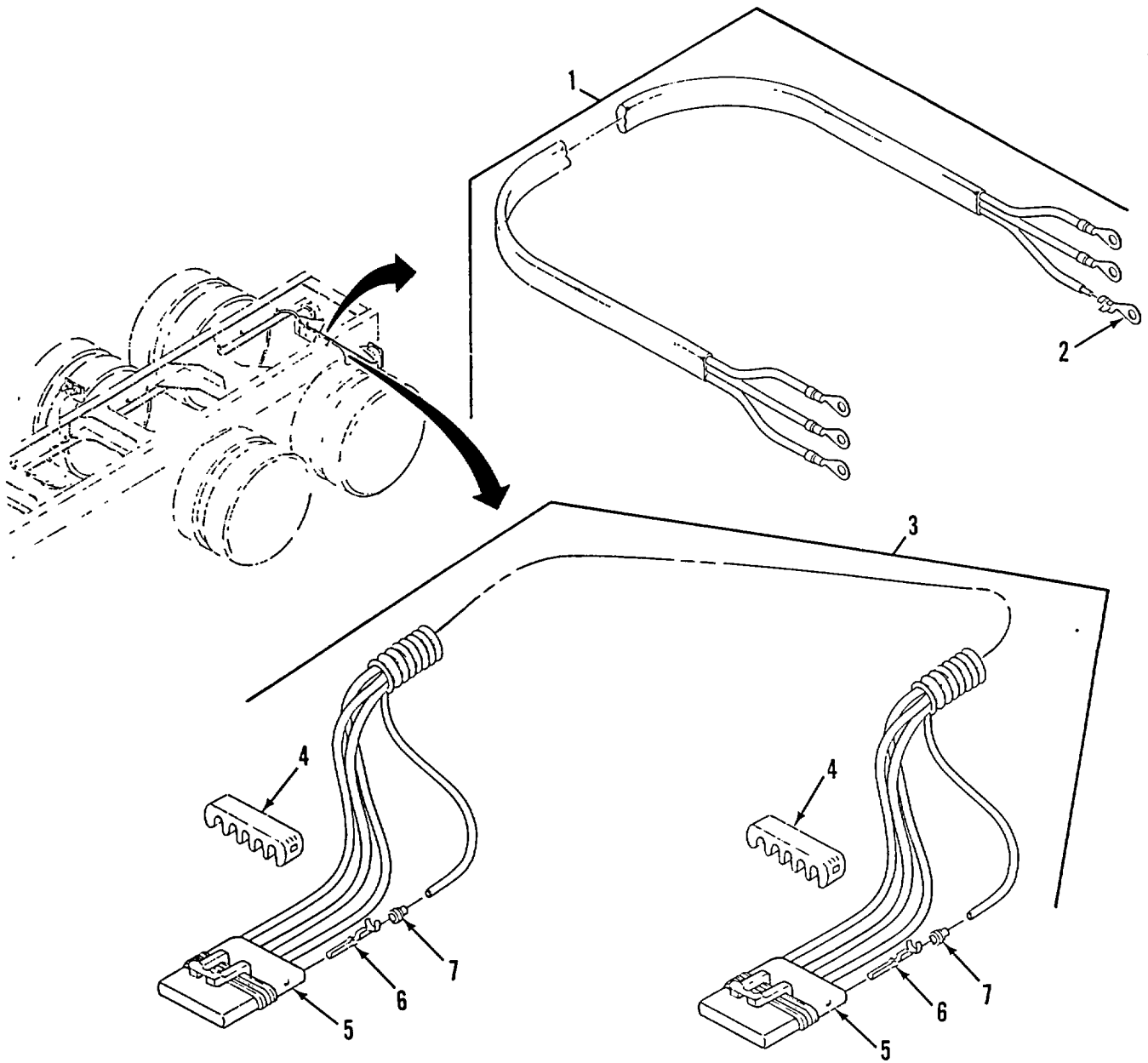

Figure 114. Stop/Tail/Backup Lights Wiring Harness

SECTION II

TM 9-2320-363-24P

(1) ITEM NO	(2) SMR CODE	(3) NSN	(4) CAGEC	(5) PART NUMBER	(6) DESCRIPTION AND USABLE ON CODES (UOC)	(7) QTY
					GROUP 0613 HULL OR CHASSIS WIRING HARNESS FIG. 114 STOP/TAIL/BACKUP LIGHTS WIRING HARNESS	
1	PFOZZ	6150013366476	64678	A06-13522-001	CABLE ASSEMBLY, SPEC..... UOC: 5A2, 6A1	1
2	PAOZZ	5940001071481	96906	MS20659-104	.TERMINAL, LUG..... UOC: 5A2, 6A1	6
3	PFOOO	6150014407170	64678	681 540 53 32	CABLE ASSEMBLY, SPEC..... UOC: 6A2, 7A1, 7E1	1
4	PFOZZ	5940013473383	77060	15300017	.TERMINAL JUNCTION B UOC: 6A2, 7A1, 7E1	2
5	PFOZZ	5935014414919	77060 1	2065862	.CONNECTOR, PLUG, ELEC..... UOC: 6A2, 7A1, 7E1	2
6	XDOZZ		77060	12129493	.TERMINAL, FEMALE UOC: 6A2, 7A1, 7E1	8
7	PFOZZ	5975013400600	77060	12015360	.BOOT, DUST AND MOIST..... UOC: 6A2, 7A1, 7E1	8

END OF FIGURE

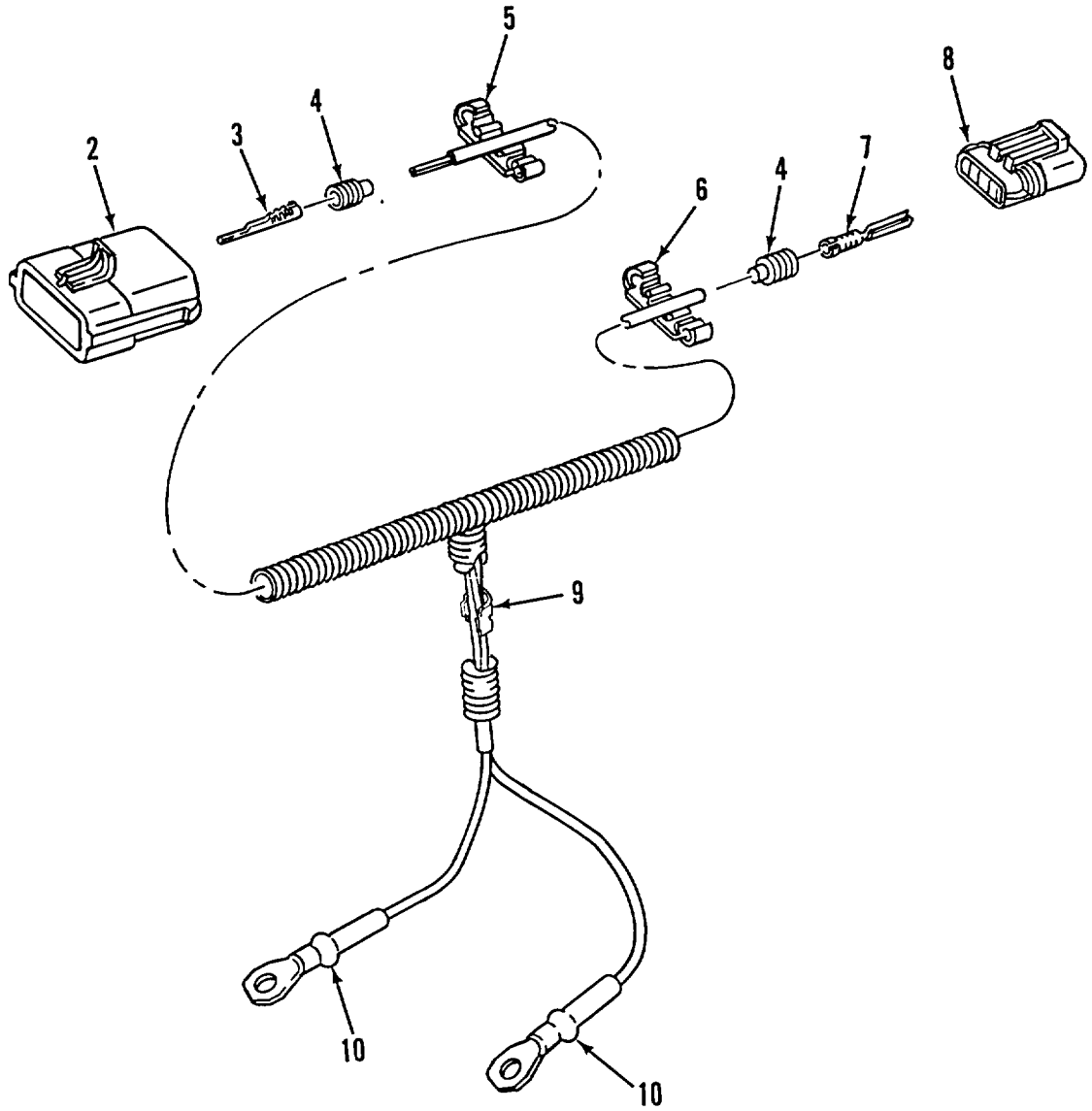
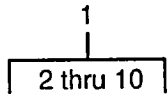

Figure 115. Alarm/Backup/Taillight Wiring Harness (M917A1's)

SECTION II						
(1)	(2)	(3)	(4)	(5)	(6)	(7)
ITEM NO	SMR CODE	NSN	CAGEC	PART NUMBER	DESCRIPTION AND USABLE ON CODES (UOC)	QTY
					GROUP 0613 HULL OR CHASSIS WIRING HARNESS FIG. 115 ALARM/BACKUP/TAILLIGHT WIRING HARNESS (M917A1'S)	
1	PAOOZ	6150014473421 6	4678	A06-20891-000	WIRING HARNESS	1
2	XDOZZ		77060	12085036	UOC: 7A1, 7E1 CONNECTOR, HOUSING.	1
3	XDOZZ		77060	12129497	UOC: 7A1, 7E1 TERMINAL, MALE.....	5
4	PAOZZ	5975013335974	77060	12015193	UOC: 7A1, 7E1 SEAL CABLE	10
5	XDOZZ		77060	12084673	UOC: 7A1, 7E1 LOCK, SECONDARY.....	1
6	PAOZZ	5940013473383	77060	1530 0017	UOC: 7A1, 7E1 TERMINAL JUNCTION B	1
7	XDOZZ		77060	12129493	UOC: 7A1, 7E1 TERMINAL, FEMALE	5
8	XDOZZ		77060	1208 4891	UOC: 7A1, 7E1 CONNECTOR, MALE	1
9	PAOZZ	5940008425353	77060	1839906	UOC: 7A1, 7E1 SPLICE, CONDUCTOR	2
10	PAOZZ	5940001071481	96906	MS20659-104	UOC: 7A1, 7E1 TERMINAL, LUG	2

END OF FIGURE

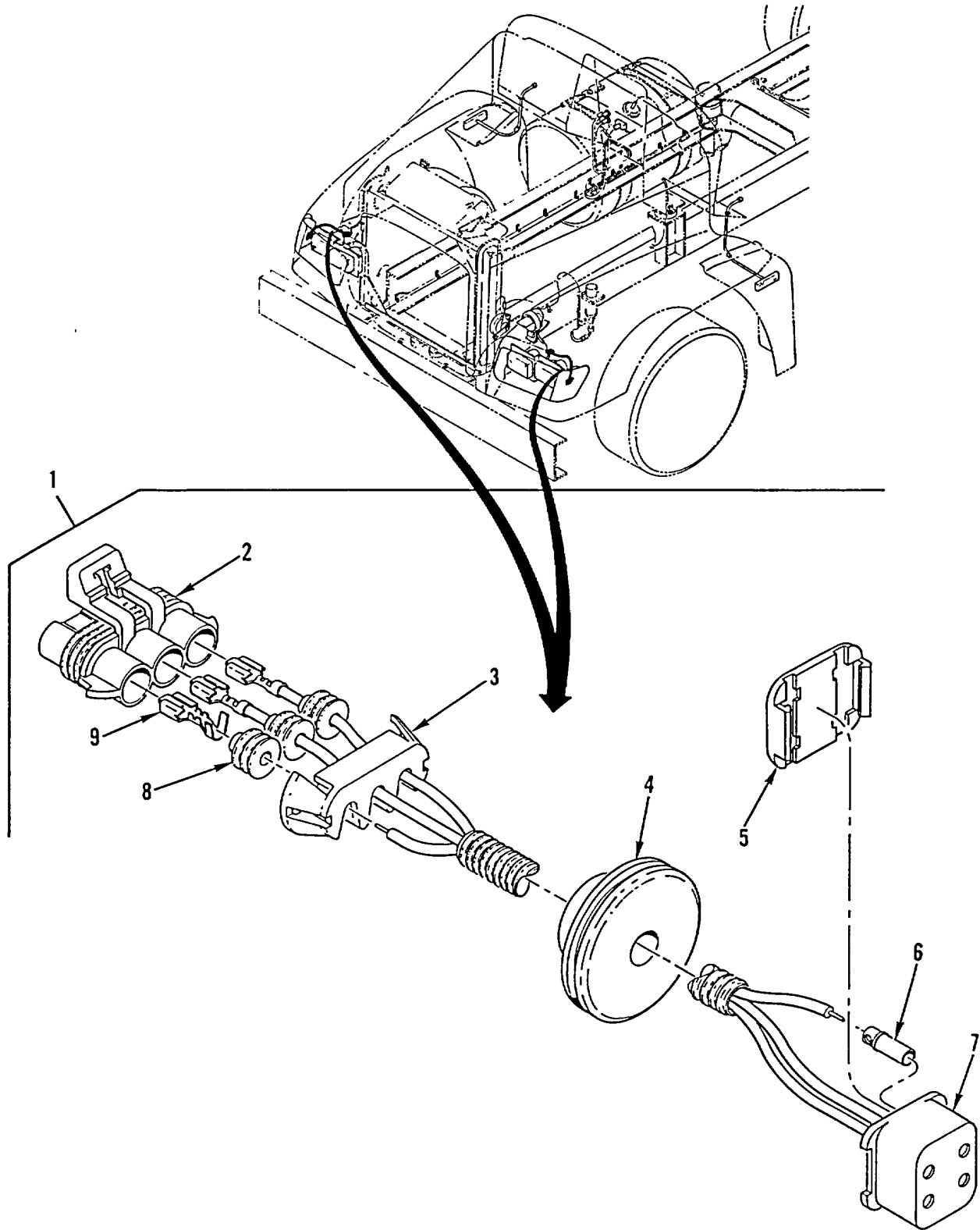

Figure 116. Turn Signal/Marker Light Wiring Harness

SECTION II

TM 9-2320-363-24P

(1) ITEM NO	(2) SMR CODE	(3) NSN	(4) CAGEC	(5) PART NUMBER	(6) DESCRIPTION AND USABLE ON CODES (UOC)	(7) QTY
-------------------	--------------------	------------	--------------	-----------------------	--	------------

GROUP 0613 HULL OR CHASSIS WIRING
HARNESS
FIG. 116 TURN SIGNAL/MARKER LIGHT
WIRING HARNESS

1	PFOOD	6150013366471	64678	A06-17188-000	WIRING HARNESS	2
2	PAOZZ	5935013383536	77060	1206 5793	.CONNECTOR BODY, PLUG	1
3	PAOZZ	5970013441070	77060	1204 5699	.INSULATOR ASSEMBLY	1
4	PAOZZ	5325013370387	81834	01-9233-71	.GROMMET, NONMETALLIC	1
5	PAOZZ	5340013584652	D8129 1	04 00 23727 0	.COVER, ACCESS	1
6	PAOZZ	5999123019403	D8129	10239219160	.CONTACT, ELECTRICAL	3
7	PAOZZ	3040013374160	D8129	10400237241	.HOUSING, MECHANICAL	1
8	PAOZZ	5930013365334	77060	12052387	.BOOT, DUST AND MOIST	3
9	PAOZZ	5940013423882	77060	1205 2455	.TERMINAL, QUICK DISC	3

END OF FIGURE

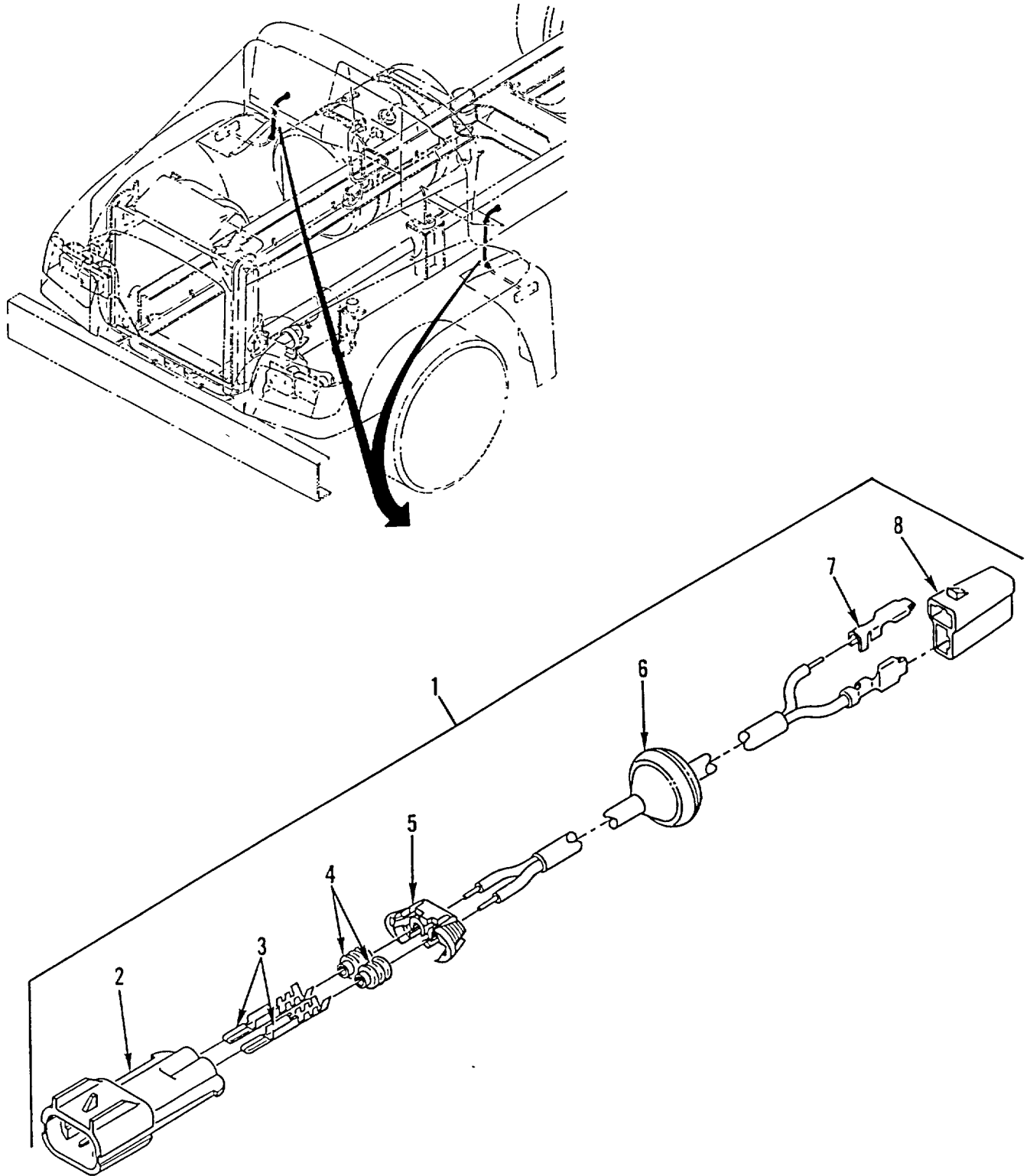

Figure 117. Turn Signal (Thru Deck) Wiring Harness

SECTION II

TM 9-2320-363-24P

(1) ITEM NO	(2) SMR CODE	(3) NSN	(4) CAGEC	(5) PART NUMBER	(6) DESCRIPTION AND USABLE ON CODES (UOC)	(7) QTY
					GROUP 0613 HULL OR CHASSIS WIRING HARNESS FIG. 117 TURN SIGNAL (THRU DECK) WIRING HARNESS	
1	PFOOO	6150013366472	64678	A06-17569-000	WIRING HARNESS UOC: 5A2, 6A1	2
2	PAOZZ	5935013393227	77060	1530 0002	.CONNECTOR BODY, PLUG UOC: 5A2, 6A1	1
3	PAOZZ	5940013400586	77060	1204 0559	.TERMINAL, QUICK DISC UOC: 5A2, 6A1	2
4	PAOZZ	5975013335974	77060	12015193	.SEAL CABLE UOC: 5A2, 6A1	2
5	PAOZZ	5340013326696	77060	1530 0014	.STRAP, RETAINING UOC: 5A2, 6A1	1
6	PAOZZ	5325013366929	70485	5436	.GROMMET, NONMETALLIC UOC: 5A2, 6A1	1
7	PAOZZ	5940007881586	77060	2965142	.TERMINAL, QUICK DISC UOC: 5A2, 6A1	2
8	PAOZZ	5935011618087	77060	2973781	.CONNECTOR BODY, PLUG UOC: 5A2, 6A1	1

END OF FIGURE

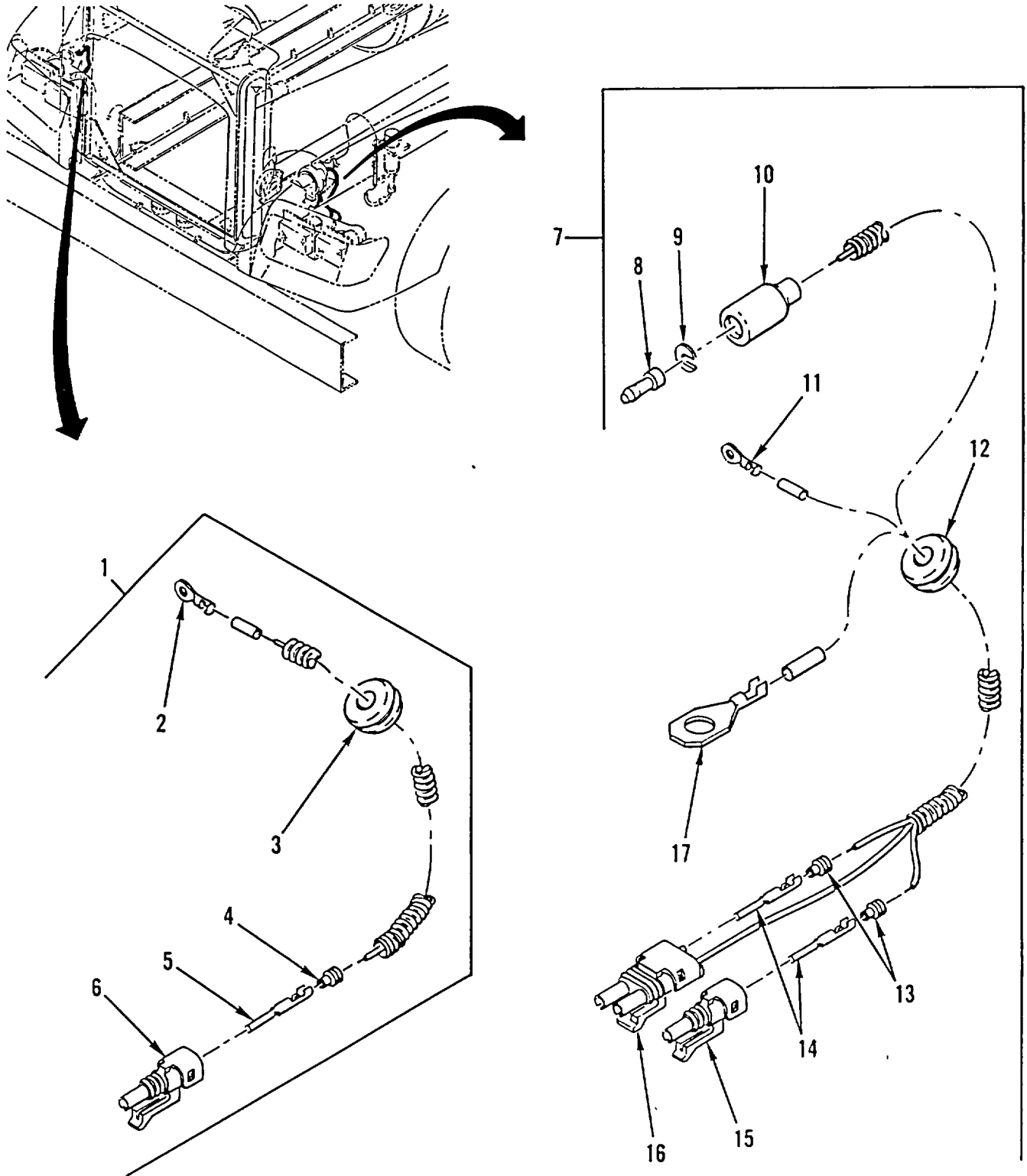

Figure 118. Blackout Lights Wiring Harnesses (old configuration) (M915A2, M916A1)

SECTION II

TM 9-2320-363-24P

(1) ITEM NO	(2) SMR CODE	(3) NSN	(4) CAGEC	(5) PART NUMBER	(6) DESCRIPTION AND USABLE ON CODES (UOC)	(7) QTY
GROUP 0613 HULL OR CHASSIS WIRING HARNESS FIG. 118 BLACKOUT LIGHTS WIRING HARNESSES (OLD CONFIGURATION) (M915A2, M916A1)						
1	PFOZZ	6150013366475	64678	A06-18416-001	CABLE ASSEMBLY, SPEC . UOC: 5A2, 6A1	1
2	PAOZZ	5940001071481	96906	MS20659-104	.TERMINAL, LUG . UOC: 5A2, 6A1	1
3	PAOZZ	5325004327380	76385	Z-3003	.GROMMET, NONMETALLIC . UOC: 5A2, 6A1	1
4	PAOZZ	5975013335974	77060	12015193	.SEAL CABLE . UOC: 5A2, 6A1	1
5	PAOZZ	5999013197394	77060	1208 9305	.CONTACT, ELECTRICAL UOC: 5A2, 6A1	1
6	PAOZZ	5935012912814	77060	1201 5791	.CONNECTOR, PLUG, ELEC	1
7	PFOZZ	6150013365799	64678	A06-18416-000	WIRING HARNESS, BRAN UOC: 5A2, 6A1	1
8	PAOZA	5999000572929	19204	572929	.CONTACT, ELECTRICAL NO. 14 WIRE GAGE UOC: 5A2, 6A1	1
9	PAOZZ	5310008338567	19207	8338567	.WASHER, SLOTTED UOC: 5A2, 6A1	1
10	PAOZZ	5975012304370	5A910	8338566	.CABLE NIPPLE, ELECTR UOC: 5A2, 6A1	1
11	PAOZZ	5940001071481	96906	MS20659-104	.TERMINAL, LUG UOC: 5A2, 6A1	1
12	PAOZZ	5325004327380	76385	Z-3003	.GROMMET, NONMETALLIC UOC: 5A2, 6A1	1
13	PAOZZ	5975013335974	77060	12015193	.SEAL CABLE . UOC: 5A2, 6A1	3
14	PAOZZ	5999013197394	77060	1208 9305	.CONTACT, ELECTRICAL UOC: 5A2, 6A1	3
15	PAOZZ	5935012912814	10988	L124720	.CONNECTOR, PLUG, ELEC UOC: 5A2, 6A1	1
16	PAOZZ	5935012145259	77060	1201 5792	.CONNECTOR BODY, PLUG UOC: 5A2, 6A1	1
17	PAOZZ	5940013291096	77060	2004435	.TERMINAL, LUG UOC: 5A2, 6A1	1

END OF FIGURE

1
2 thru 11

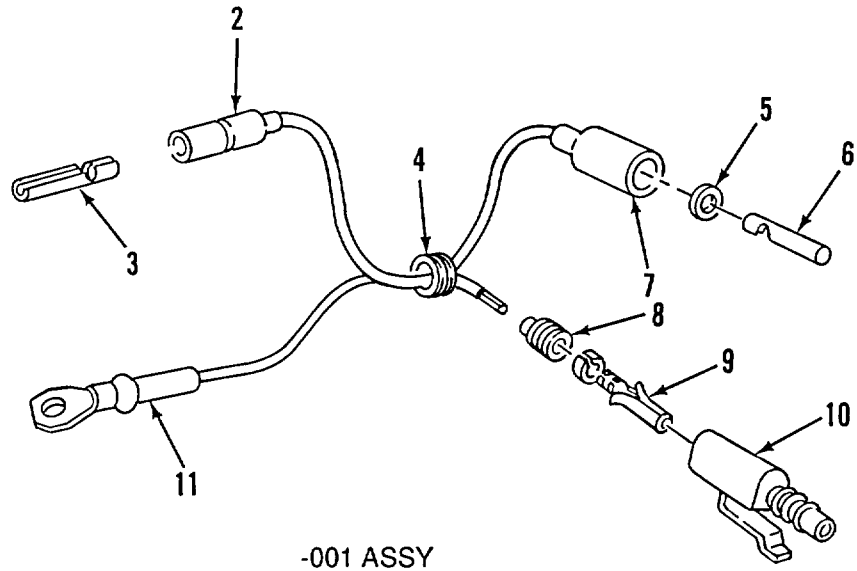

12
13 thru 23

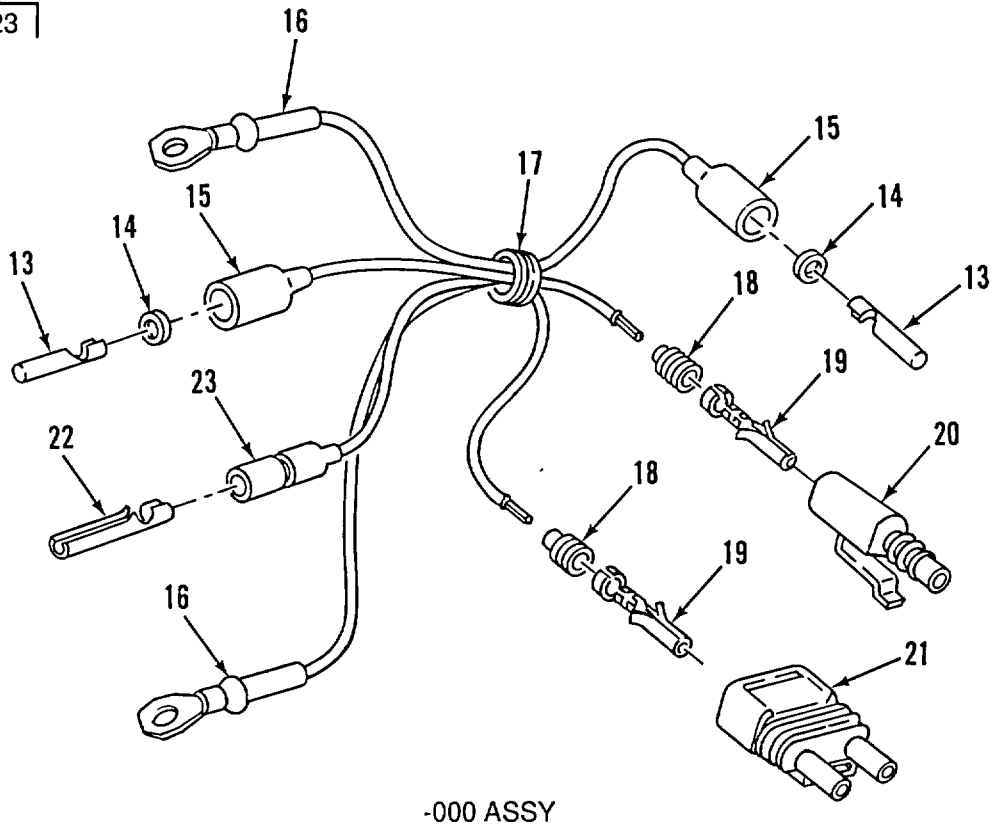

Figure 119. Blackout Lights Wiring Harnesses (new configuration)

SECTION II

TM 9-2320-363-24P

(1) ITEM NO	(2) SMR CODE	(3) NSN	(4) CAGEC	(5) PART NUMBER	(6) DESCRIPTION AND USABLE ON CODES (UOC)	(7) QTY
GROUP 0613 HULL OR CHASSIS WIRING HARNESS FIG. 119 BLACKOUT LIGHTS WIRING HARNESSES (NEW CONFGURTION)						
1	PFOOO	6150014126544	64678	A06-20074-001	CABLE ASSEMBLY, SPEC HEADLIGHT &..... BLACKOUT MARKER RH "NEW CONFIGURATION".....	1
2	PAOZZ	5935008338561	19207	8338561	.SHELL, ELECTRICAL CO "NEW CONFIGURATION".....	1
3	PAOZZ	5940003996676	19207	8338564	.TERMINAL ASSEMBLY "NEW CONFIGURATION".....	1
4	PAOZZ	5325004327380	76385	Z-3003	.GROMMET, NONMETALLIC "NEW CONFIGURATION".....	1
5	PAOZZ	5310008338567	19207	8338567	.WASHER, SLOTTED "NEW CONFIGURATION".....	1
6	PAOZA	5999000572929	19204	572929	.CONTACT, ELECTRICAL "NEW..... CONFIGURATION".....	1
7	PAOZZ	5975012304370	5A910	8338566	.CABLE NIPPLE, ELECTR "NEW..... CONFIGURATION".....	1
8	PAOZZ	5975013335974	77060	12015193	.SEAL CABLE "NEW CONFIGURATION".....	1
9	PAOZZ	5999012149682	77060	1201 0182	.CONTACT, ELECTRICAL "NEW..... CONFIGURATION".....	1
10	PAOZZ	5935012912814	10988	L124720	.CONNECTOR, PLUG, ELEC "NEW CONFIGURATION".....	1
11	PAOZZ	5940013291096	77060	12004435	.TERMINAL, LUG "NEW CONFIGURATION".....	1
12	PFOOO	6150014126546	64678	A06-20074-000	CABLE ASSEMBLY, SPEC HEADLIGHT &..... BLACKOUT MARKER LH "NEW CONFIGURATION".....	1
13	PAOZA	5999000572929	19204	572929	.CONTACT, ELECTRICAL "NEW..... CONFIGURATION".....	2
14	PAOZZ	5310008338567	19207	8338567	.WASHER, SLOTTED "NEW CONFIGURATION".....	2
15	PAOZZ	5975012304370	5A910	8338566	.CABLE NIPPLE, ELECTR "NEW..... CONFIGURATION".....	2
16	PAOZZ	5940013291096	77060	12004435	.TERMINAL, LUG "NEW CONFIGURATION".....	2
17	PAOZZ	5325004327380	76385	Z-3003	.GROMMET, NONMETALLIC "NEW CONFIGURATION".....	1
18	PAOZZ	5975013335974	77060	12015193	.SEAL CABLE "NEW CONFIGURATION".....	3
19	PAOZZ	5999012149682	77060	1201 0182	.CONTACT, ELECTRICAL "NEW..... CONFIGURATION".....	3
20	PAOZZ	5935012912814	10988	L124720	.CONNECTOR, PLUG, ELEC "NEW CONFIGURATION".....	1
21	PAOZZ	5935012145259	77060	1201 5792	.CONNECTOR BODY, PLUG "NEW..... CONFIGURATION".....	1
22	PAOZZ	5940003996676	19207	8338564	.TERMINAL ASSEMBLY "NEW CONFIGURATION".....	1
23	PAOZZ	5935008338561	19207	8338561	.SHELL, ELECTRICAL CO "NEW CONFIGURATION".....	1

END OF FIGURE

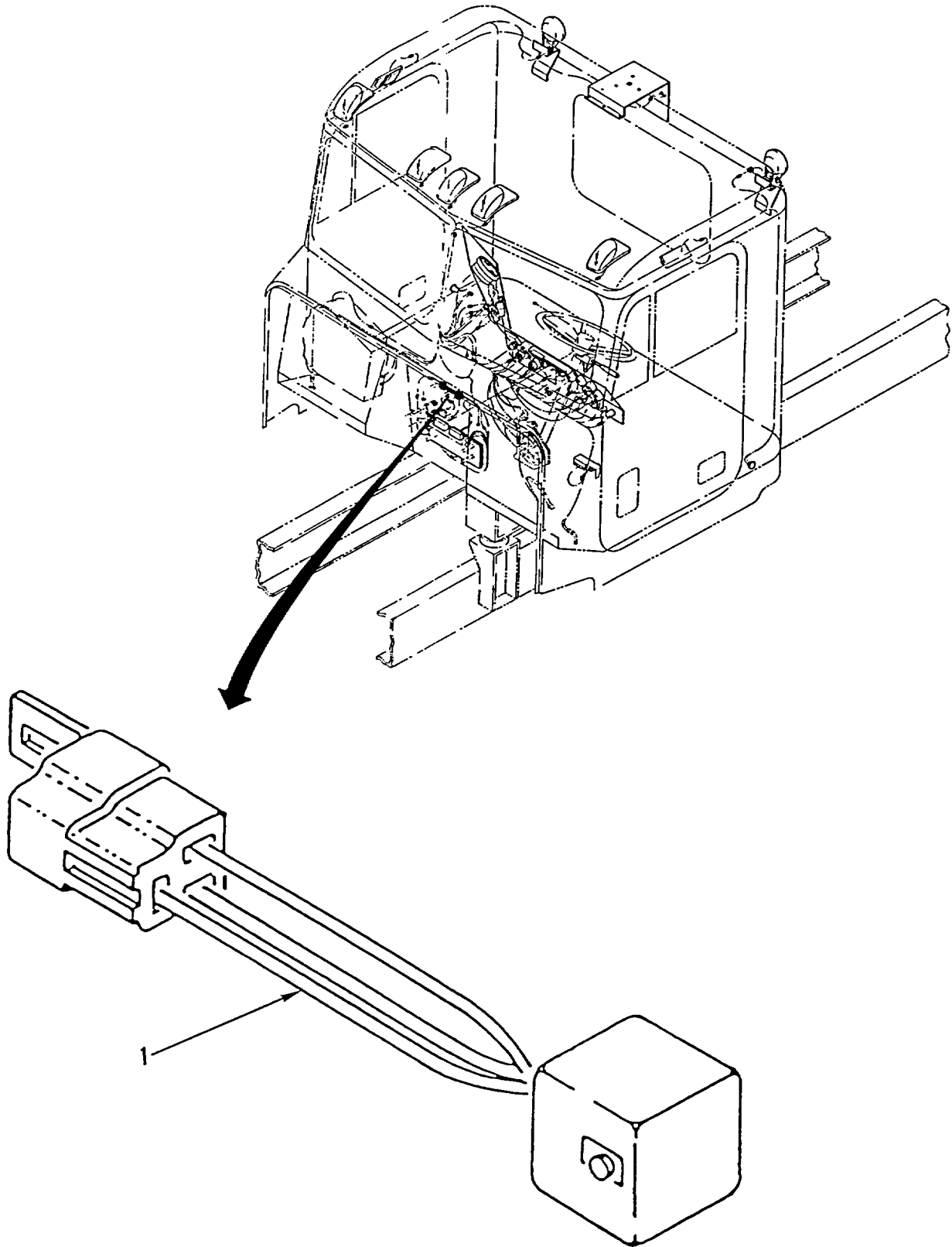

Figure 120. RPM Control Wiring Harness (M916A1, M916A2)

SECTION II

TM 9-2320-363-24P

(1) ITEM NO	(2) SMR CODE	(3) NSN	(4) CAGEC	(5) PART NUMBER	(6) DESCRIPTION AND USABLE ON CODES (UOC)	(7) QTY
1	PAOZZ	6150013601498	64678 06-	18373-000	GROUP 0613 HULL OR CHASSIS WIRING HARNESS FIG. 120 RPM CONTROL WIRING HARNESS (M916A1, M916A2) CABLE ASSEMBLY, SPEC UOC: 6A1, 6A2	1

END OF FIGURE

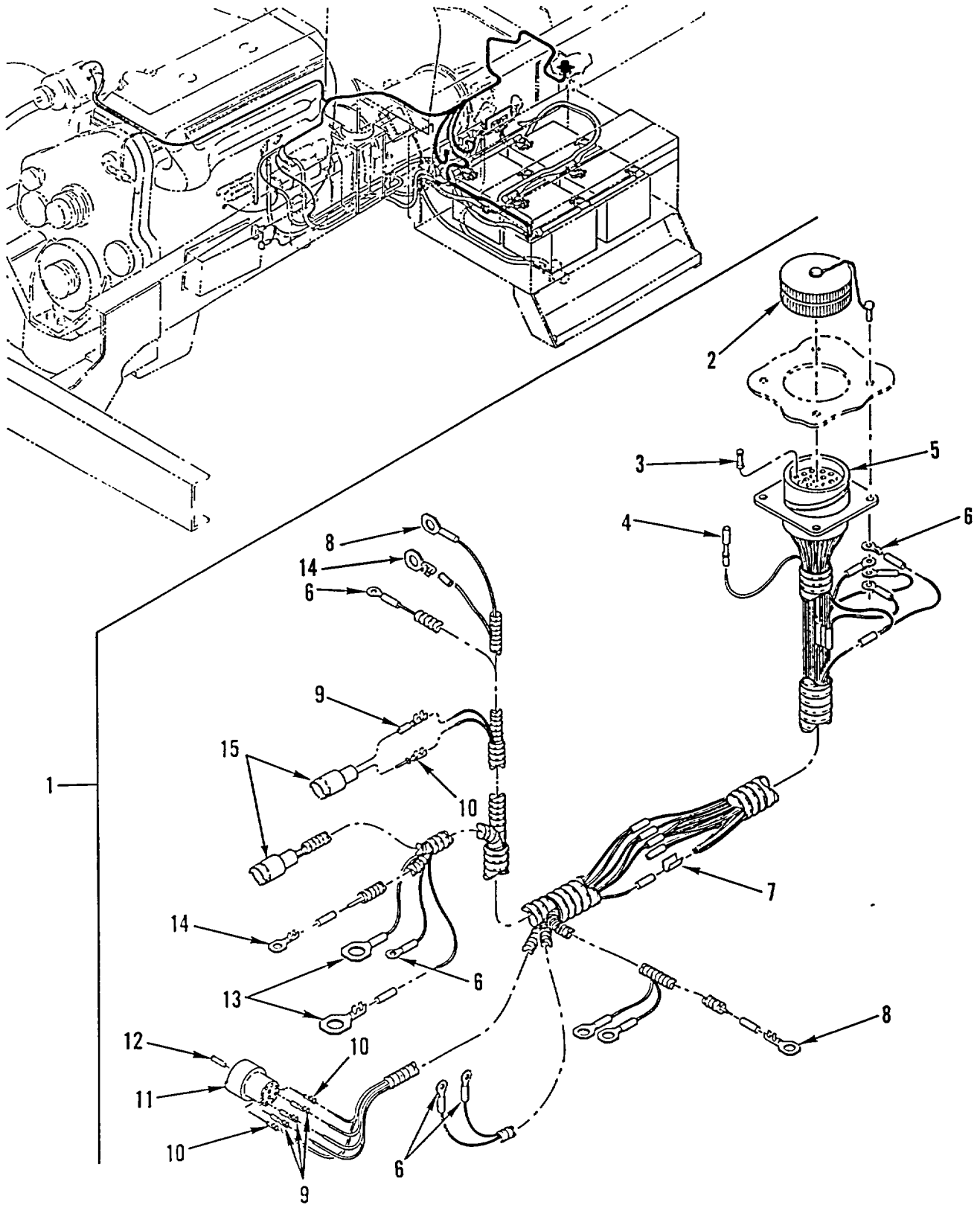

Figure 121. STE/ICE Wiring Harness

SECTION II

(1) ITEM NO	(2) SMR CODE	(3) NSN	(4) CAGEC	(5) PART NUMBER	(6) DESCRIPTION AND USABLE ON CODES (UOC)	(7) QTY
GROUP 0613 HULL OR CHASSIS WIRING HARNESS FIG. 121 STE/ICE WIRING HARNESS						
1	PFFFF	6150013366495	64678	A06-18221-000	WIRING HARNESS, BRAN UOC: 5A2, 6A1	1
1	PFFFF	6150014398236	64678	A06-23378-000	CABLE ASSEMBLY, SPEC STE/ICE CONNECTION..... UOC: 6A2, 7A1, 7E1	1
3	PAOZZ	5935004568384	55561	10-101033-12	.PLUG, END SEAL, ELECT	14
4	PAOZZ	5999011317438	55561	27963T9	.CONTACT, ELECTRICAL	40
5	PAFZZ	5935011027124	55561	CIROORV-32-22S-F 80	.CONNECTOR, RECEPTCL.	1
6	PAOZZ	5940001071481	96906	MS20659-104	.TERMINAL, LUG	8
7	PAOZZ	5940008425353	77060	1839906	.SPLICE, CONDUCTOR	5
8	PAOZZ	5940013291096	77060	12004435	.TERMINAL, LUG	4
9	PAOZZ	5999011508808	71468	031-1267-001	.CONTACT, ELECTRICAL	5
10	PAOZZ	5315011566314	71468	030-2196-001	.PIN, GROOVED, HEADLES	4
11	PAOZZ	5935011538291	71468	120-1870-000	.CONNECTOR, PLUG, ELEC	1
12	PAOZZ	5935011522677	71468	225-0093-000	.PLUG, END SEAL, ELECT	5
13	PAOZZ	5940013382929	00779	61863-2	.TERMINAL, LUG	2
14	PAOZZ	5940001133145	77060	2984576	.TERMINAL, LUG	2
15	PAOZZ	5935011495165	71468	120-1804-000	.CONNECTOR BODY, PLUG	2

END OF FIGURE

1
2 thru 35

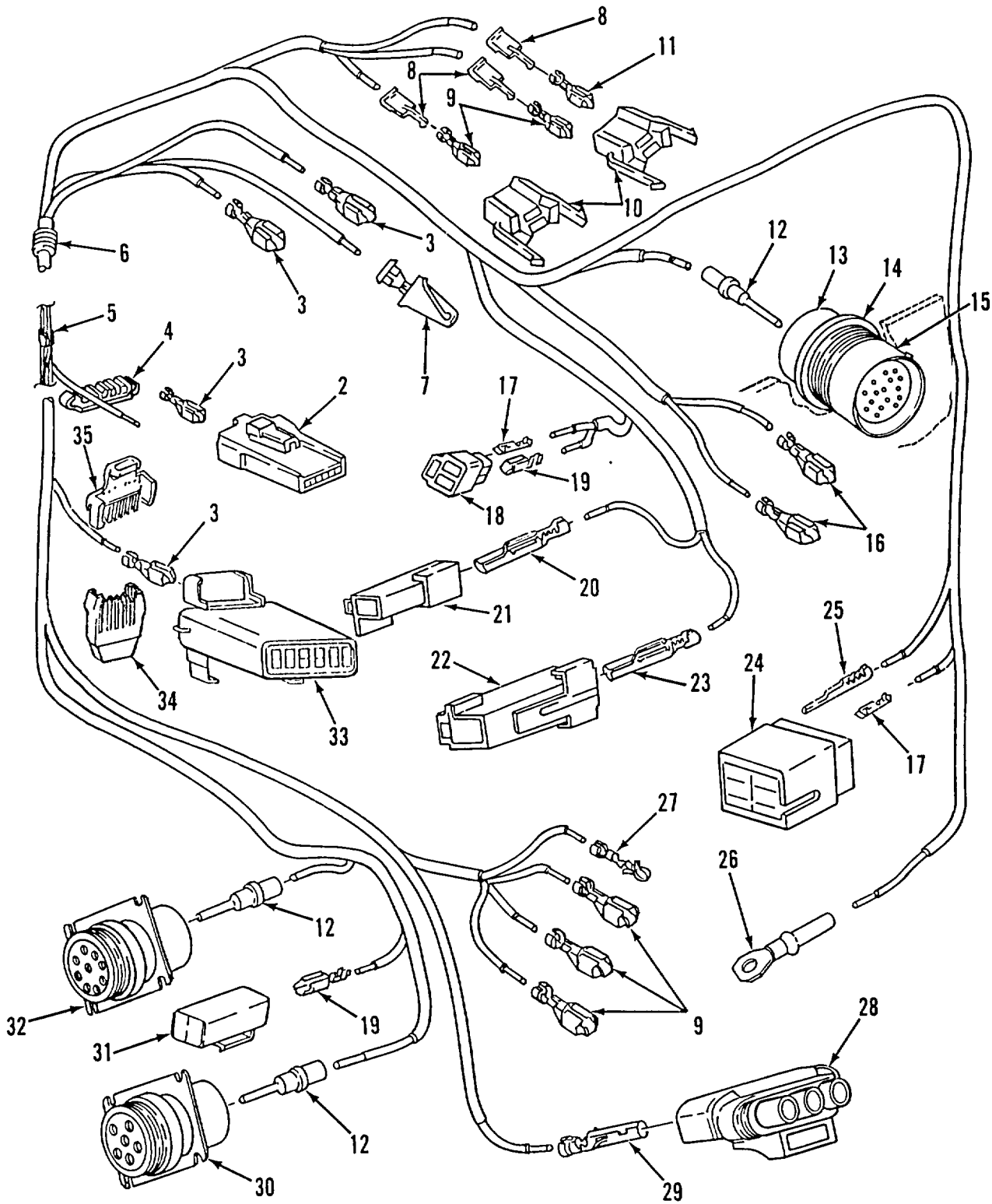

Figure 122. Harness Overlay (M916A2, M917A1's)

SECTION II

TM 9-2320-363-24P

(1) ITEM NO	(2) SMR CODE	(3) NSN	(4) CAGEC	(5) PART NUMBER	(6) DESCRIPTION AND USABLE ON CODES (UOC)	(7) QTY
GROUP 0613 HULL OR CHASSIS WIRING HARNESS FIG. 122 HARNESS OVERLAY (M916A2, M917A1'S)						
1	PAOFZ	6150014428555	64678	A06-23359-001	WIRING HARNESS	1
1	PAOFF	6150014410201	64678	A06-23359-000	UOC: 6A2 CABLE ASSEMBLY, SPEC	1
2	XDOZZ		77060	12064993	UOC: 7A1, 7E1 .CONNECTOR, PLUG, ELEC.	1
3	XDOZZ		77060	12089649	UOC: 6A2, 7A1, 7E1 .TERMINAL, FEMALE #18	11
4	XDOZZ		77060	12066170	UOC: 6A2, 7A1, 7E1 .LOCK, SECONDARY.	1
5	PAOZZ	5940008425353	77060	1839906	UOC: 6A2, 7A1, 7E1 .SPlice, CONDUCTOR	1
6	PAOZZ	5975013105011	77060	12015323	UOC: 6A2, 7A1, 7E1 .BOOT, DUST AND MOIST	3
7	PAOZZ	5940013476143	77060	2965439	UOC: 6A2, 7A1, 7E1 .TERMINAL, QUICK DISC	2
8	PAOZZ	5940013366325	2E480	059056	UOC: 6A2, 7A1, 7E1 .TERMINAL, LUG	4
9	XDOZZ		77060	12015869	UOC: 6A2, 7A1, 7E1 .TERMINAL, FEMALE #18 QTY=6 M916A2..... QTY=4 M917A1	6
10	PAOZZ	5935013366900	64678	681 545 16 28	UOC: 6A2, 7A1, 7E1 .CONNECTOR BODY, PLUG	2
11	XDOZZ		77060 1	2020035	UOC: 6A2, 7A1, 7E1 .TERMINAL, FEMALE #18 1	1
12	PAOZZ	5999012163648	12361	7-689-000704	UOC: 6A2, 7A1, 7E1 .CONTACT, ELECTRICAL QTY=24 M916A2	24
13	PAOZZ	5310010867726	11139	112263-90	QTY=23 M917A1	1
14	PAOZZ	5310010810799	11139	112264	UOC: 6A2, 7A1, 7E1 .NUT, PLAIN, HEXAGON.....	1
15	XDOZZ		11139	HD342431PT	UOC: 6A2, 7A1, 7E1 .WASHER, LOCK	1
16	PAOZZ	5940013570069	77060	12034046	UOC: 6A2, 7A1, 7E1 .CONNECTOR, PLUG, ELEC	1
17	XDOZZ		77060	02965400	UOC: 6A2, 7A1, 7E1 .SPlice SET, QUICK DI	2
18	PAOZA	5935003781253	30003	65A81B774-01	UOC: 6A2 .TERMINAL, FEMALE #18 QTY=3 6A2	1
19	PAOZZ	5940013374910	77060	2965141	QTY=1 7A1'S.....	1
20	PAOZZ	5940013431262	77060	12124304	UOC: 6A2, 7A1, 7E1 .CONNECTOR BODY, RECE	1
21	XDOZZ		77060	12015952	UOC: 6A2 .TERMINAL, QUICK DISC QTY=3 M916A2	3
					QTY=2 M917A1	1
					UOC: 6A2, 7A1, 7E1 .TERMINAL, QUICK DISC	1
					UOC: 6A2, 7A1, 7E1 .CONNECTOR, MALE 1P	1

SECTION II

TM 9-2320-363-24P

(1) ITEM NO	(2) SMR CODE	(3) NSN	(4) CAGEC	(5) PART NUMBER	(6) DESCRIPTION AND USABLE ON CODES (UOC)	(7) QTY
22	XDOZZ		77060	12015987	UOC: 6A2, 7A1, 7E1 I .CONNECTOR, FEMALE 1P	1
23	XDOZZ		77060	12020119	UOC: 6A2, 7A1, 7E1 .TERMINAL, MALE	1
24	XDOZZ		77060	12015345	UOC: 6A2, 7A1, 7E1 .CONNECTOR, PLUG, ELEC	1
25	PAOZZ	5940013919982	77060	12034047	UOC: 6A2, 7A1, 7E1 .TERMINAL, LUG.....	4
26	PAOZZ	5940001071481	96906	MS20659-104	UOC: 6A2, 7A1, 7E1 .TERMINAL, LUG.....	1
27	XDOZZ		00799	173631-1	UOC: 6A2, 7A1, 7E1 .TERMINAL-FUSE.....	1
28	PAOZZ	5935012922336	77060	12015793	UOC: 6A2, 7A1, 7E1 .CONNECTOR, PLUG, ELEC.....	1
29	PAOZZ	5999013234929	77060	1208 9188	UOC: 6A2, 7A1, 7E1 .CONTACT, ELECTRICAL.....	3
30	XDOZZ		11139	HD10 6 12P	UOC: 6A2, 7A1, 7E1 .CONNECTOR, PLUG, ELEC	1
31	XDOZZ		77060	2977373	UOC: 6A2, 7A1, 7E1 .CONNECTOR, PLUG, ELEC	1
32	XDOZZ		11139	HD10 9 96P	UOC: 6A2, 7A1, 7E1 .CONNECTOR, PLUG, ELEC	1
33	XDOZZ		77060	12048346	UOC: 6A2, 7A1, 7E1 .CONNECTOR, PLUG, ELEC	1
34	XDOZZ		77060	12048344	UOC: 6A2, 7A1, 7E1 .LOCK, SECONDARY	1
35	XDOZZ		77060	12048345	UOC: 6A2, 7A1, 7E1 .LOCK, SECONDARY.....	1

END OF FIGURE

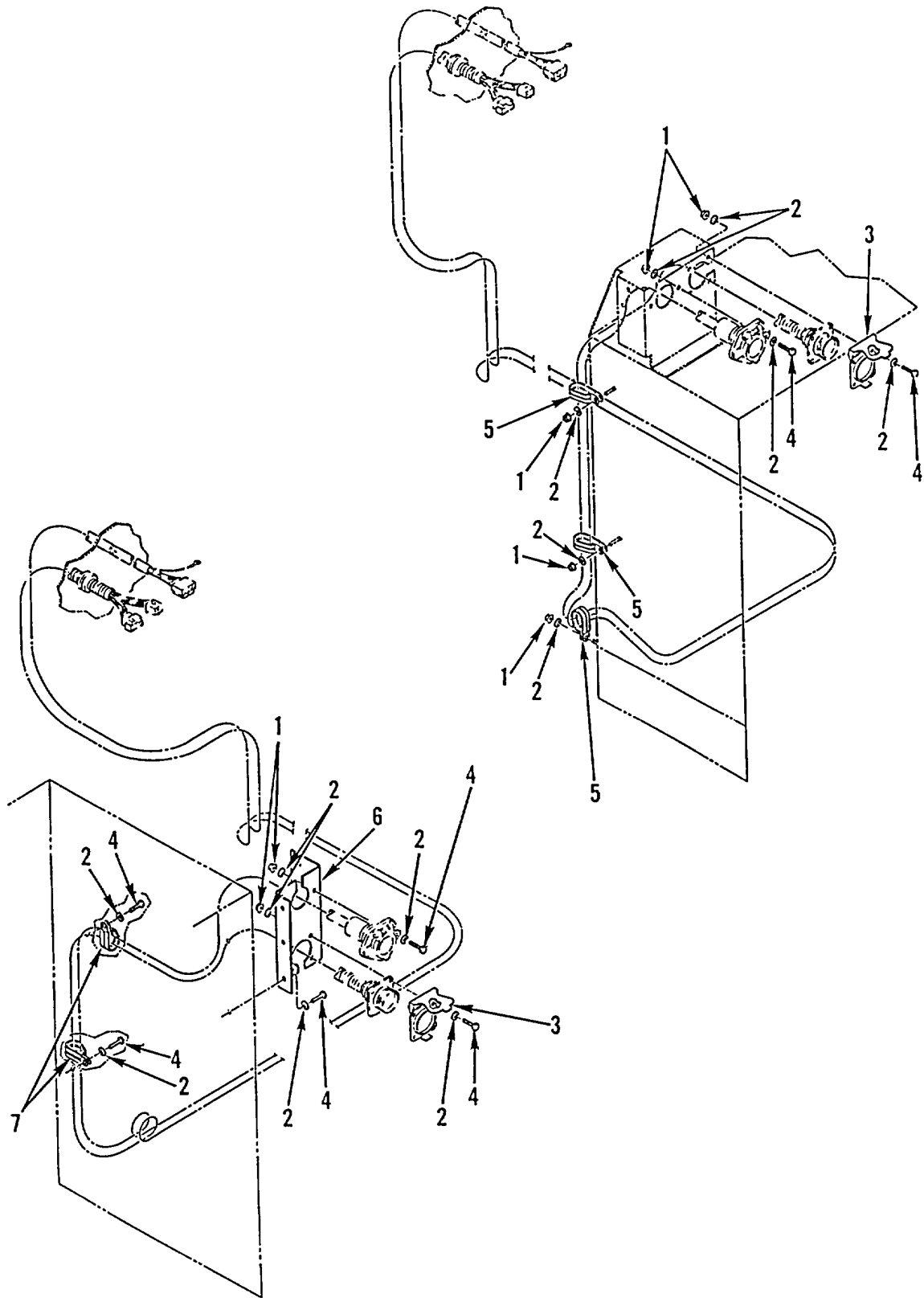

Figure 123. Trailer Hookup Installation

SECTION II

TM 9-2320-363-24P

(1) ITEM NO	(2) SMR CODE	(3) NSN	(4) CAGEC	(5) PART NUMBER	(6) DESCRIPTION AND USABLE ON CODES (UOC)	(7) QTY
GROUP 0613 HULL OR CHASSIS WIRING HARNESS FIG. 123 TRAILER HOOKUP INSTALLATION						
1	PAOZZ	5310000881251	96906	MS51922-1	NUT, SELF-LOCKING, HE 1/4-20UNC UOC:5A2, 6A1, 6A2	6
2	PAOZZ	5310008094058	96906	MS27183-10	WASHER, FLAT 281 ID X .625 OD X065 THK	6
3	PAOZZ	5935007731428	64678	419 546 70 35	COVER, ELECTRICAL CO	1
4	PAOZZ	5305002253843	80204	B1821BH025C100N	SCREW, CAP, HEXAGON H 1/4-20UNC-2A X 1.000	6
5	PAOZZ	5340012530128	01276	900729-24	CLAMP, LOOP	3
6	PFOZZ	5340013383375	64678	06-18057-000	BRACKET, DOUBLE ANGL UOC:6A1, 6A2	1
7	PAOZZ	5340013367794	64678	23-11358-040	CLAMP, LOOP 1 1/4 IN, 2 TUBES UOC:6A1, 6A2	2

END OF FIGURE

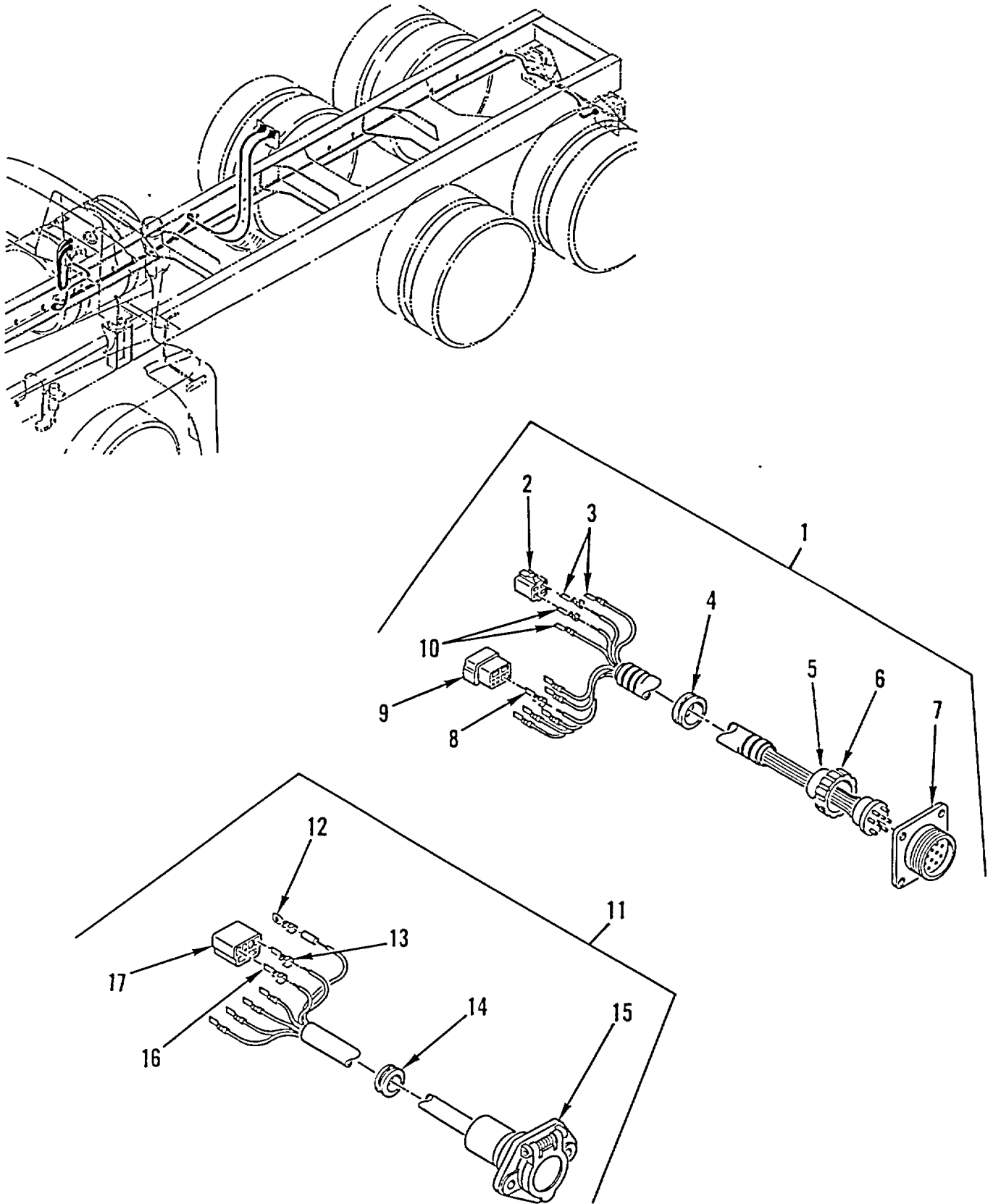

Figure 124. Trailer Hookup Cable and Receptacle Cable

SECTION II

TM 9-2320-363-24P

(1) ITEM NO	(2) SMR CODE	(3) NSN	(4) CAGEC	(5) PART NUMBER	(6) DESCRIPTION AND USABLE ON CODES (UOC)	(7) QTY
GROUP 0613 HULL OR CHASSIS WIRING HARNESS FIG. 124 TRAILER HOOKUP CABLE AND RECEPTACLE CABLE						
1	PFOOO	6150013382076	64678	A06-18016-000	CABLE ASSEMBLY, SPEC MOUNTED BEHIND CAB UOC:5A2	1
1	PFOOO	6150013399693	64678	A06-18016-001	CABLE ASSEMBLY, SPEC MOUNTED BEHIND CAB UOC:6A1, 6A2	1
1	PFOOO	6150013417737	64678	A06-18016-002	CABLE ASSEMBLY, SPEC MOUNTED AT END OF FRAME UOC:5A2	1
1	PFOOO	5995013399681	64678	A06-18016-003	LEAD, ELECTRICAL MOUNTED AT END OF FRAME UOC:6A1, 6A2, 7A1, 7E1	1
2	PAOZZ	5935010657983	77060	2977048	.CONNECTOR, PLUG, ELEC	1
3	PAOZZ	5940007881586	77060	2965142	.TERMINAL, QUICK DISC	2
4	PAOZZ	5325001749341	70485	2872	.GROMMET, NONMETALLIC	1
5	PAOZZ	5365012471114	5A910	7722333	.SPACER, SLEEVE	1
6	PAOZZ	5310012483077	64678	419 990 70 54	.NUT, PLAIN, HEXAGON	1
7	PAOZA	5935008463884	96906	MS75021-2	.CONNECTOR, RECEPTACL	1
8	PAOZZ	5940009563517	77060	2962987	.TERMINAL, QUICK DISC	6
9	PAOZZ	5935013365394	77060	6288700	.CONNECTOR BODY, PLUG	1
10	PAOZZ	5940007881586	77060	2965142	.TERMINAL, QUICK DISC	2
11	PFOOO	6150013382075	64678	A06-18092-000	CABLE ASSEMBLY, SPEC MOUNTED BEHIND CAB UOC:5A2	1
11	PFOOO	6150013389519	64678	A06-18092-001	CABLE ASSEMBLY, SPEC MOUNTED BEHIND CAB UOC:6A1, 6A2	1
12	PAOZZ	5940013366322	5R547	101028-B02	.TERMINAL, LUG UOC:5A2, 6A1, 6A2	1
13	PAOZZ	5940013009339	77060	2984807-5	.TERMINAL, QUICK DISC UOC:5A2, 6A1, 6A2	1
14	PAOZZ	5325007542187	96906	MS35489-123	.GROMMET, NONMETALLIC 750 HOLE DIA, 1.250 GROOVE DIA UOC:5A2, 6A1, 6A2	1
15	PAOZZ	5935013365381	77326	11-774	.CONNECTOR, RECEPTACL UOC:5A2, 6A1, 6A2	1
16	PAOZZ	5940013366326	77060	2965143	.TERMINAL, QUICK DISC UOC:5A2, 6A1, 6A2	5
17	PAOZZ	5935013365401	77060	2973890	.CONNECTOR BODY, RECE UOC:5A2, 6A1, 6A2	1

END OF FIGURE

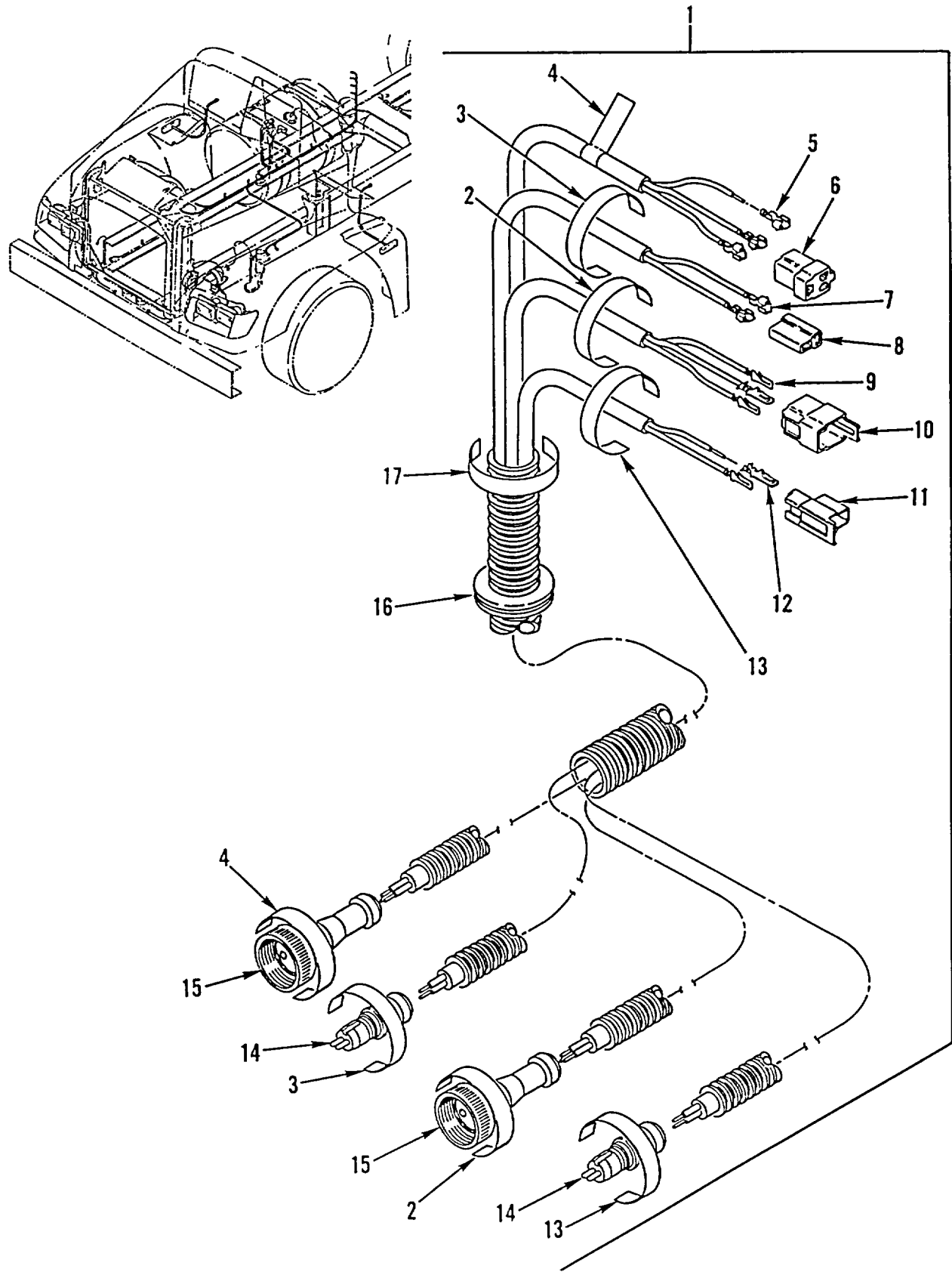

Figure 125. Front Chassis ABS Wiring Harness (M915A2, M916A1)

SECTION II

TM 9-2320-363-24P

(1) ITEM NO	(2) SMR CODE	(3) NSN	(4) CAGEC	(5) PART NUMBER	(6) DESCRIPTION AND USABLE ON CODES (UOC)	(7) QTY
GROUP 0613 HULL OR CHASSIS WIRING HARNESS FIG. 125 FRONT CHASSIS ABS WIRING HARNESS (M915A2, M916A1)						
1	PFOFF	6150013530838	64678	A06-18029-125	WIRING HARNESS UOC:5A2, 6A1	1
2	XDOZZ		64678	24-00289-005	.LABEL, RH VALVE UOC:5A2, 6A1	2
3	XDOZZ		64678	24-00289-004	.LABEL, LH SENSOR UOC:5A2, 6A1	2
4	XDOZZ		64678	24-00289-003	.LABEL, LH VALVE UOC:5A2, 6A1	2
5	PAOZZ	5940007881586	77060	2965142	.TERMINAL, QUICK DISC UOC:5A2, 6A1	3
6	PAOZA	5935003781253	77060	2984378	.CONNECTOR BODY, RECE UOC:5A2, 6A1	1
7	PAOZZ	5940013374910	77060	2965141	.TERMINAL, QUICK DISC UOC:5A2, 6A1	2
8	PAOZZ	5935011618087	77060	2973781	.CONNECTOR BODY, PLUG UOC:5A2, 6A1	1
9	PAOZZ	5940009563517	77060	2962987	.TERMINAL, QUICK DISC UOC:5A2, 6A1	3
10	PAOZZ	5935013363695	77060	2984678	.CONNECTOR BODY, PLUG UOC:5A2, 6A1	1
11	PAOZZ	5935012963521	77060	2984883	.CONNECTOR BODY, PLUG UOC:5A2, 6A1	1
12	PAOZZ	5940013476143	77060	2965439	.TERMINAL, QUICK DISC UOC:5A2, 6A1	2
13	XDOZZ		64678	24-00289-006	.LABEL, RH SENSOR UOC:5A2, 6A1	2
14	PAOZZ	6150013468176	78500	894 590 012 2	.CABLE ASSEMBLY, SPEC UOC:5A2, 6A1	2
15	PAOZZ	6150013468178	78500	894 601 012 2	.CABLE ASSEMBLY, SPEC UOC:5A2, 6A1	2
16	PAOZZ	5325001749341	70485	2872	.GROMMET, NONMETALLIC UOC:5A2, 6A1	1
17	XDOZZ		64678	24-00289-000	.LABEL, FRONT AXLE UOC:5A2, 6A1	1

END OF FIGURE

1
2 thru 10

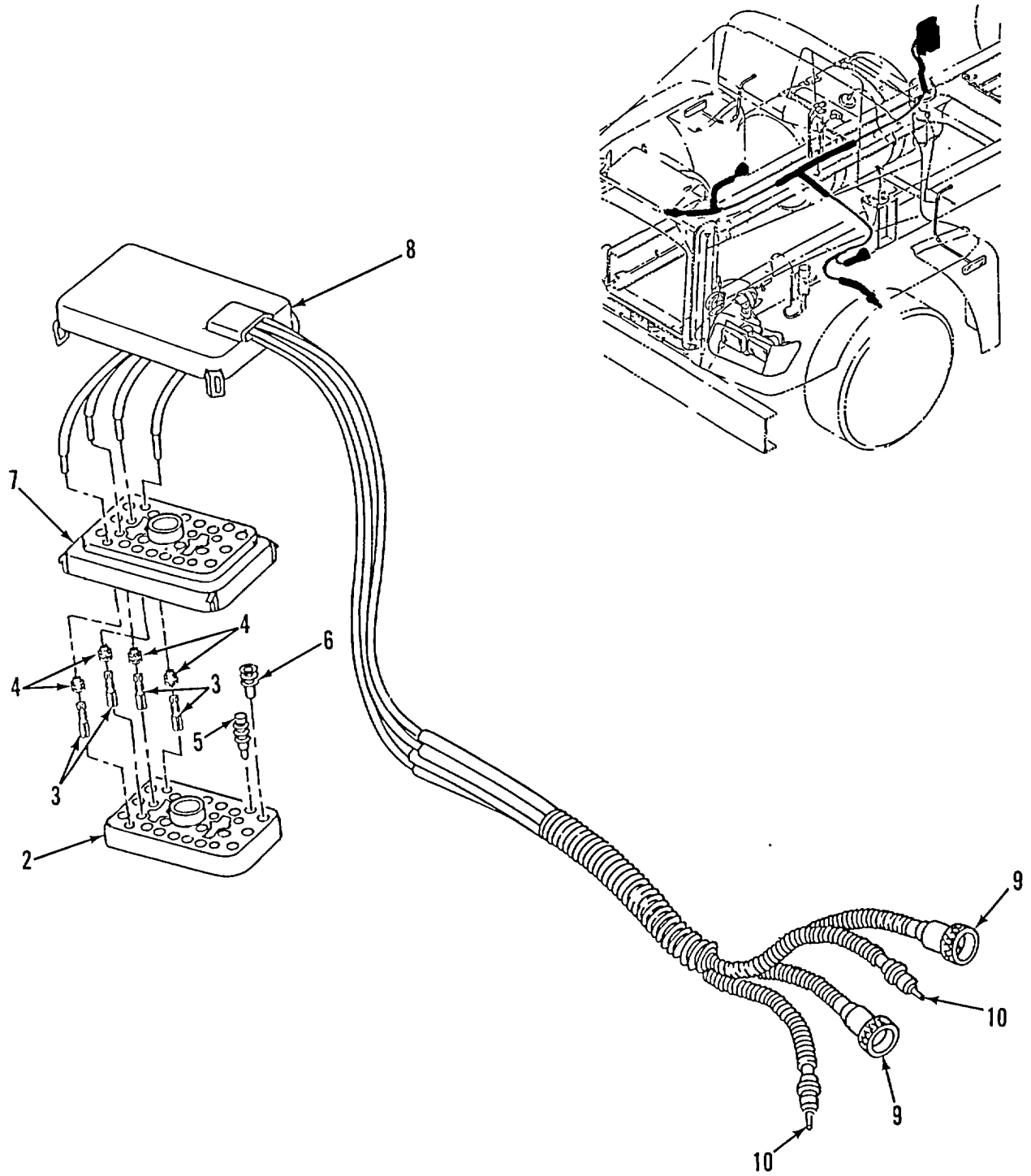

Figure 126. ABS Harness, Front (M916A2, M917A1's)

SECTION II

TM 9-2320-363-24P

(1) ITEM NO	(2) SMR CODE	(3) NSN	(4) CAGEC	(5) PART NUMBER	(6) DESCRIPTION AND USABLE ON CODES (UOC)	(7) QTY
GROUP 0613 HULL OR CHASSIS WIRING HARNESS FIG. 126 ABS HARNESS, FRONT (M916A2, M917A1'S)						
1	PBOFF	6150014350402	64678	A06-22032-130	LEAD, ELECTRICAL FRT AXLE UOC:6A2, 7A1, 7E1	1
2	XDFZZ		77060	12065850	.CONNECTOR, PLUG UOC:6A2, 7A1, 7E1	1
3	PAFZZ	5940013533175	77060	12077411	.TERMINAL, QUICK DISC UOC:6A2, 7A1, 7E1	10
4	PAFZZ	5330012925293	77060	12015284	.SEAL, CABLE UOC:6A2, 7A1, 7E1	10
5	PAFZZ	5975013399574	77060	1201 0300	.BOOT, DUST AND MOIST UOC:6A2, 7A1, 7E1	14
6	XDFZZ		77060	12066082	.SEAL/CAVITY UOC:6A2, 7A1, 7E1	6
7	XDFZZ		77060	12066050	.LOCK, SECONDARY UOC:6A2, 7A1, 7E1	1
8	XDFZZ		77060	12066129	.COVER, CONNECTOR UOC:6A2, 7A1, 7E1	1
9	PAOZZ	6150014355176	78500	894 601 076 2	.CABLE ASSEMBLY, SPEC UOC:6A2, 7A1, 7E1	2
10	PAFZZ	6150014416728	78500	894 590 061 2	.CABLE ASSEMBLY, POWE UOC:6A2, 7A1, 7E1	2

END OF FIGURE

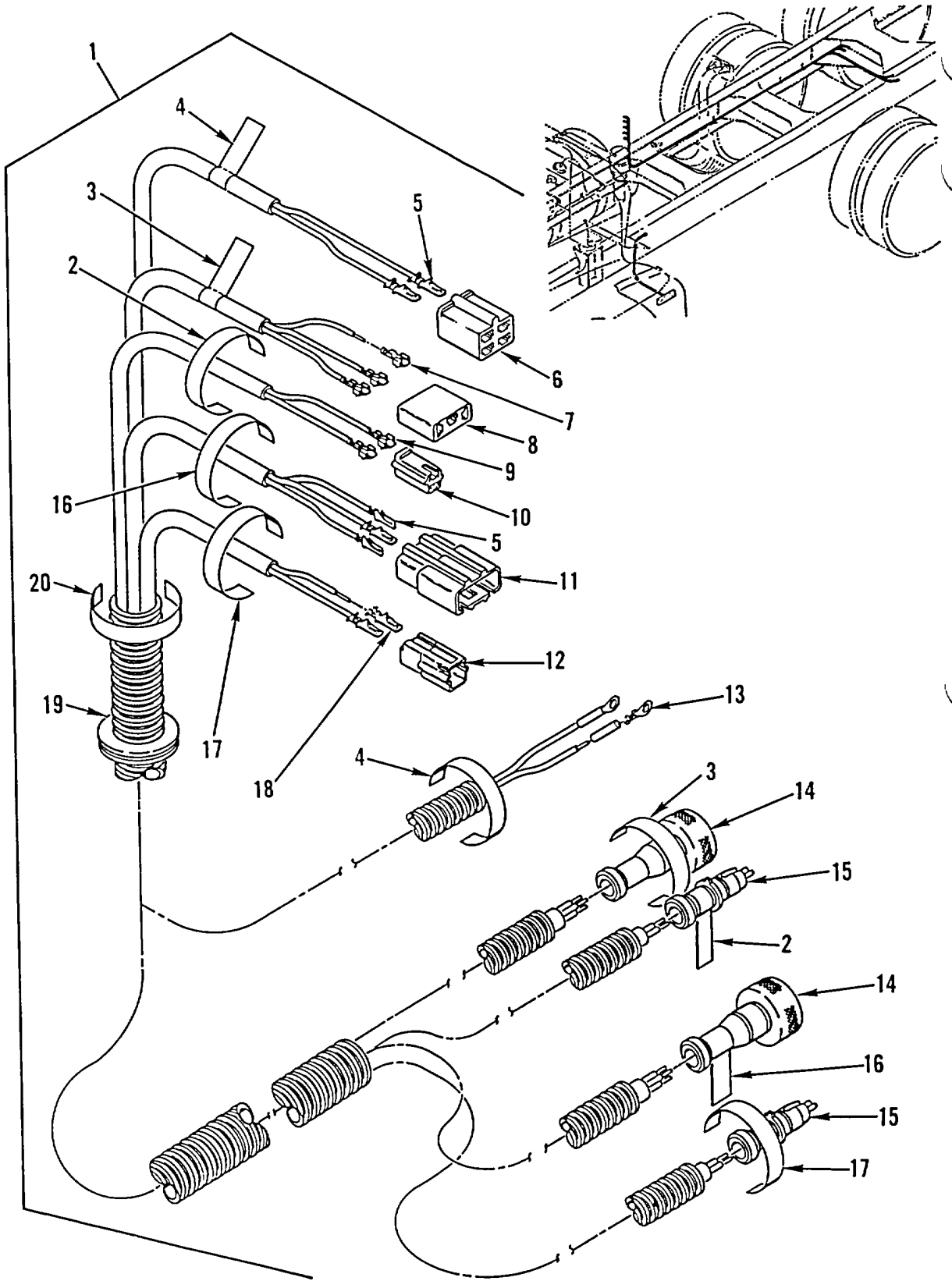

Figure 127. Rear Chassis ABS Wiring Harness (M915A2, M916A1)

SECTION II

TM 9-2320-363-24P

(1) ITEM NO	(2) SMR CODE	(3) NSN	(4) CAGEC	(5) PART NUMBER	(6) DESCRIPTION AND USABLE ON CODES (UOC)	(7) QTY
GROUP 0613 HULL OR CHASSIS WIRING HARNESS FIG. 127 REAR CHASSIS ABS WIRING HARNESS (M915A2, M916A1)						
1	PBOFF	6150013507901	64678	A06-19526-155	WIRING HARNESS, BRAN UOC:6A1	1
1	PBOFZ	6150013670687	64678	A06-19739-135	WIRING HARNESS, BRAN UOC:5A2	1
2	XDOZZ		64678	24-00289-004	.LABEL, LH SENSOR UOC:5A2, 6A1	2
3	XDOZZ		64678	24-00289-003	.LABEL, LH VALVE UOC:5A2, 6A1	2
4	XDOZZ		64678	24-00289-011	.LABEL, DEEP CYCLE UOC:6A1	2
5	PAOZZ	5940009563517	77060	2962987	.TERMINAL, QUICK DISC QTY 3 M915A2/ QTY 5 M916A1 UOC:5A2, 6A1	8
6	PAOZZ	5935011680731	77060	6294544	.CONNECTOR BODY, RECE UOC:6A1	1
7	PAOZZ	5940007881586	77060	2965142	.TERMINAL, QUICK DISC UOC:5A2, 6A1	3
8	PAOZZ	5935013471838	77060	2984958	.CONNECTOR BODY, PLUG UOC:5A2, 6A1	1
9	PAOZZ	5940013374910	77060	2965141	.TERMINAL, QUICK DISC UOC:5A2, 6A1	2
10	PAOZZ	5935013369028	77060	891 1921	.CONNECTOR BODY, PLUG UOC:5A2, 6A1	1
11	PAOZZ	5935013471839	77060	8900421	.CONNECTOR BODY, PLUG UOC:5A2, 6A1	1
12	PAOZZ	5935013369029	77060	891 1922	.CONNECTOR BODY, PLUG UOC:5A2, 6A1	1
13	PAOZZ	5940012703700	77060	2973850	.TERMINAL, LUG UOC:6A1	2
14	PAOZZ	6150013468177	78500	894 601 014 2	.CABLE ASSEMBLY, SPEC UOC:5A2, 6A1	2
15	PAOZZ	6150013468176	78500	894 590 012 2	.CABLE ASSEMBLY, SPEC UOC:5A2, 6A1	2
16	XDOZZ		64678	24-00289-005	.LABEL, RH VALVE UOC:5A2, 6A1	2
17	XDOZZ		64678	24-00289-006	.LABEL, RH SENSOR UOC:5A2, 6A1	2
18	PAOZZ	5940013476143	77060	2965439	.TERMINAL, QUICK DISC UOC:5A2, 6A1	2
19	PAOZZ	5325001749341	70485	2872	.GROMMET, NONMETALLIC UOC:5A2, 6A1	1
20	XDOZZ		64678	24-00289-002	.LABEL, AXLE UOC:5A2, 6A1	1

END OF FIGURE

1
2 thru 10

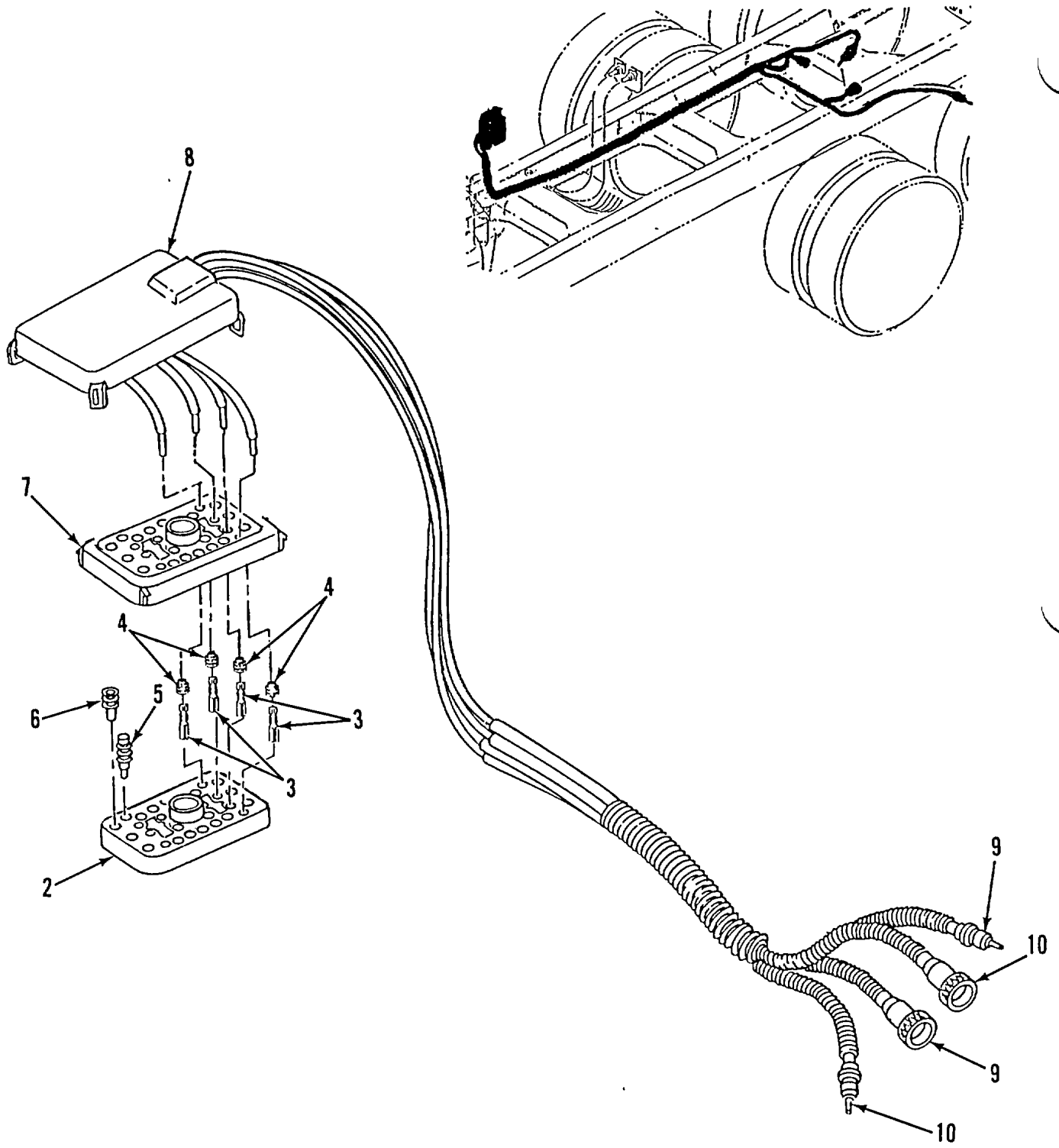

Figure 128. ABS Harness, Rear (M916A2, M917A1's)

SECTION II

TM 9-2320-363-24P

(1) ITEM NO	(2) SMR CODE	(3) NSN	(4) CAGEC	(5) PART NUMBER	(6) DESCRIPTION AND USABLE ON CODES (UOC)	(7) QTY
GROUP 0613 HULL OR CHASSIS WIRING HARNESS FIG. 128 ABS HARNESS, REAR (M916A2, M917A1'S)						
1	PBOFF	6150014350403	64678	A06-22033-150	LEAD, ELECTRICAL UOC:6A2, 7A1, 7E1	1
2	XDFZZ		77060	12065850	.CONNECTOR, PLUG UOC:6A2, 7A1, 7E1	1
3	PAOZZ	5940013533175	77060	12077411	.TERMINAL, QUICK DISC UOC:6A2, 7A1, 7E1	10
4	PAFZZ	5330012925293	77060	12015284	.SEAL, CABLE UOC:6A2, 7A1, 7E1	10
5	PAFZZ	5975013399574	77060	1201 0300	.BOOT, DUST AND MOIST UOC:6A2, 7A1, 7E1	14
6	XDFZZ		77060	12066082	.SEAL/CAVITY UOC:6A2, 7A1, 7E1	6
7	XDFZZ		77060	12066050	.LOCK, SECONDARY UOC:6A2, 7A1, 7E1	1
8	XDFZZ		77060	12066129	.COVER, CONNECTOR UOC:6A2, 7A1, 7E1	1
9	PAFZZ	6150014416728	78500	894 590 061 2	.CABLE ASSEMBLY, POWE UOC:6A2, 7A1, 7E1	2
10	PAFZZ	6150014355176	78500	894 601 076 2	.CABLE ASSEMBLY, SPEC UOC:6A2, 7A1, 7E1	2

END OF FIGURE

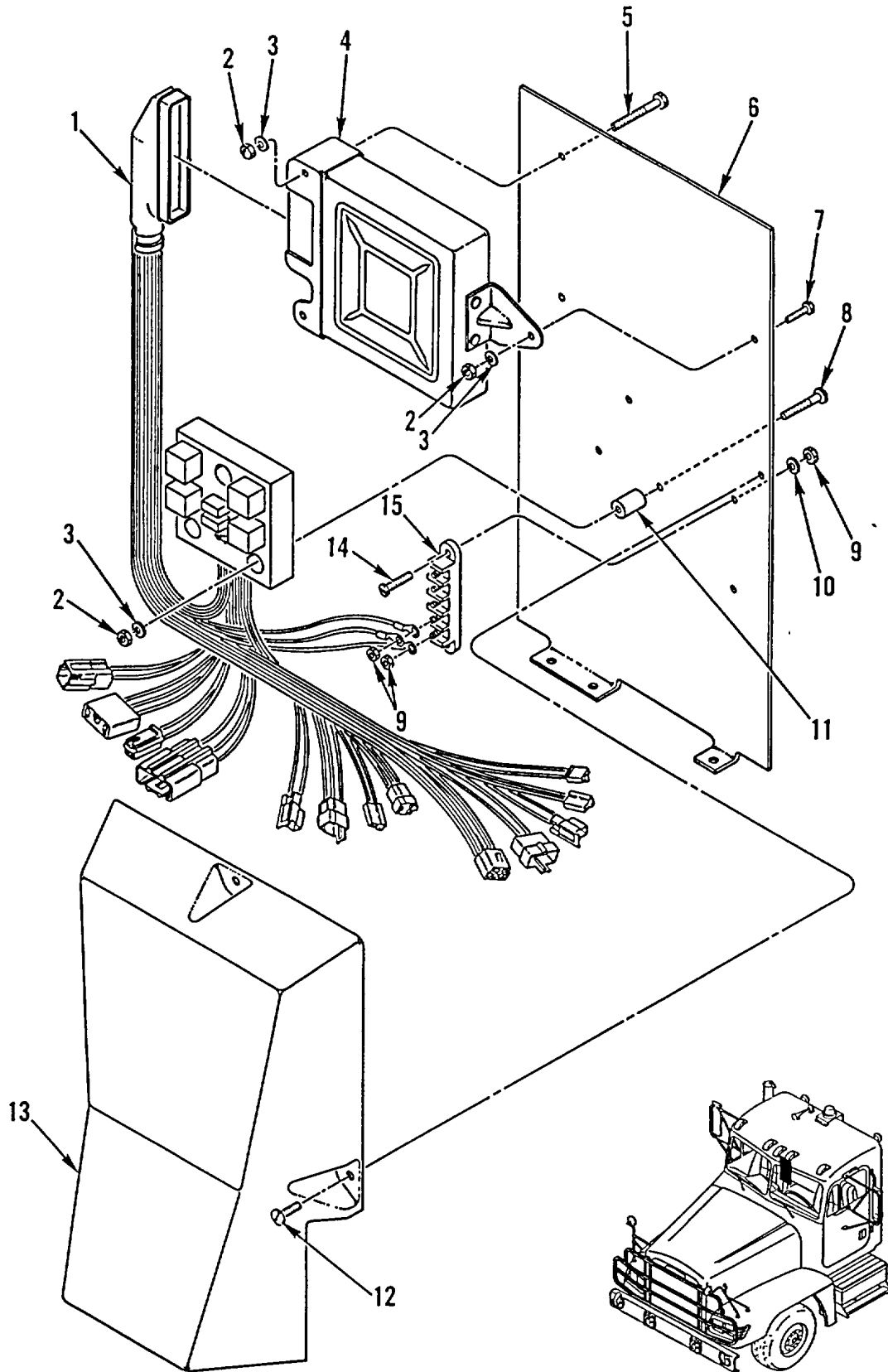

Figure 129. ABS Plate Assembly and Cover (M915A2, M916A1)

SECTION II

TM 9-2320-363-24P

(1) ITEM NO	(2) SMR CODE	(3) NSN	(4) CAGEC	(5) PART NUMBER	(6) DESCRIPTION AND USABLE ON CODES (UOC)	(7) QTY
GROUP 0613 HULL OR CHASSIS WIRING HARNESS FIG. 129 ABS PLATE ASSEMBLY AND COVER (M915A2, M916A1)						
1	PBOFF	6150013532200	64678	681 540 02 99	WIRING HARNESS, BRAN UOC:5A2	1
1	PBOFF	6150013549437	64678	681 540 46 99	WIRING HARNESS, BRAN UOC:6A1	1
2	PAOZZ	5310013494083	96906	MS9356-04	NUT, PLAIN, HEXAGON 243 .112-48 IN, UNJF-3B UOC:5A2, 6A1	6
3	PAOZZ	5310008094058	96906	MS27183-10	WASHER, FLAT 281 ID X .625 OD X065 THK UOC:5A2, 6A1	6
4	PAOZZ	5935013585225	78500	446 004 039 0	CONNECTOR BODY, RECE UOC:5A2, 6A1	1
5	PAOZZ	5305000712513	80204	B1821BH025C250N	SCREW, CAP, HEXAGON H 1/4-20UNC X 2.500 UOC:5A2, 6A1	2
6	PFOZZ	5340013468681	64678	681 580 11 26	COVER, ACCESS UOC:5A2, 6A1	1
7	PAOZZ	5305002253843	80204	B1821BH025C100N	SCREW, CAP, HEXAGON H 1/4-20UNC-2A X 1.000 UOC:5A2, 6A1	1
8	PAOZZ	5305000712509	80204	B1821BH025C150N	SCREW, CAP, HEXAGON H 1/4-20UNC-2A X 1.500 UOC:5A2, 6A1	3
9	PAOZZ	5310009349758	96906	MS35649-202	NUT, PLAIN, HEXAGON NO. 10 NOM SIZE UOC:5A2, 6A1	4
10	PAOZZ	5310000145850	96906	MS27183-42	WASHER, FLAT 219 ID X .500 OD X049 THK UOC:5A2, 6A1	2
11	PFOZZ	5365013477297	64678	23-09329-100	SPACER, SLEEVE AL, .28 IN ID X 1.5 IN OD UOC:5A2, 6A1	3
12	PAOZZ	5305013464452	64678	23-10410-050	SCREW, MACHINE 10-24, ZINK/CD UOC:5A2, 6A1	3
12	PAOZZ	5305013375637	64678	23-10410-704	SCREW, MACHINE 10-24, ZINK/CD UOC:6A2, 7A1, 7E1	4
13	PFOZZ	5340013504651	64678	06-15425-001	COVER, ACCESS UOC:5A2, 6A1	1
13	XDOZZ		64678	06-22324-000	COVER, ELECTRICAL SW UOC:6A2, 7A1, 7E1	1
14	PAOZZ	5305009846214	96906	MS35206-267	SCREW, MACHINE NO. 10-24 X 1.00 UOC:5A2, 6A1	2
15	PAOZZ	5940013468120	11873	C4559-4	TERMINAL BOARD UOC:5A2, 6A1	1

END OF FIGURE

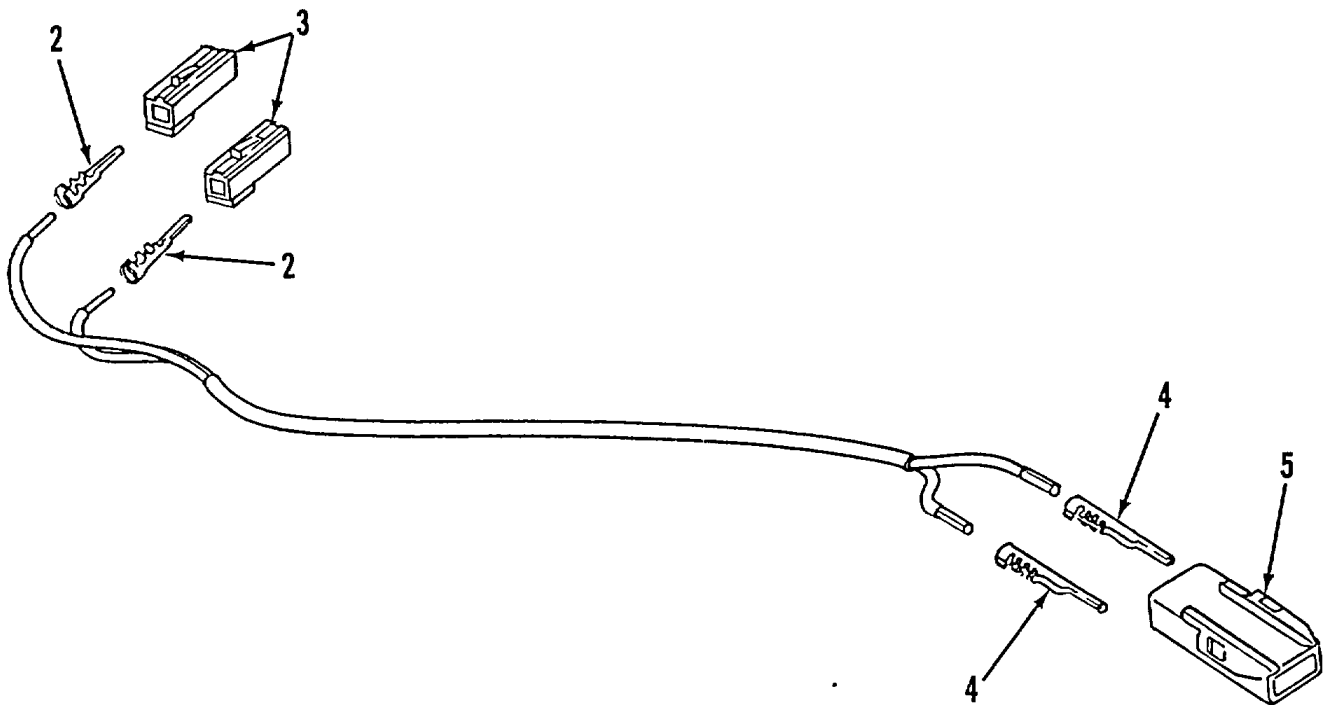
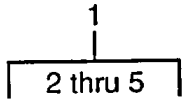

Figure 130. ABS Harness (M916A2, M917A1's)

SECTION II

TM 9-2320-363-24P

(1) ITEM NO	(2) SMR CODE	(3) NSN	(4) CAGEC	(5) PART NUMBER	(6) DESCRIPTION AND USABLE ON CODES (UOC)	(7) QTY
GROUP 0613 HULL OR CHASSIS WIRING HARNESS FIG. 130 ABS HARNESS (M916A2, M917A1'S)						
1	PBOOO	6150014357192	64678	A06-23382-000	WIRING HARNESS, BRAN UOC:6A2, 7A1, 7E1	1
2	PAOZZ	5940007881586	00642	XH7199	.TERMINAL, QUICK DISC UOC:6A2, 7A1, 7E1	2
3	PAOZZ	5935010657984	77060	2977253	.CONNECTOR, PLUG, ELEC UOC:6A2, 7A1, 7E1	1
4	PAOZZ	5940013400587	77060	12020116	.TERMINAL, QUICK DISC UOC:6A2, 7A1, 7E1	2
5	PAOZZ	5935013371028	77060	12015271	CONNECTOR BODY, PLUG UOC:6A2, 7A1, 7E1	1

END OF FIGURE

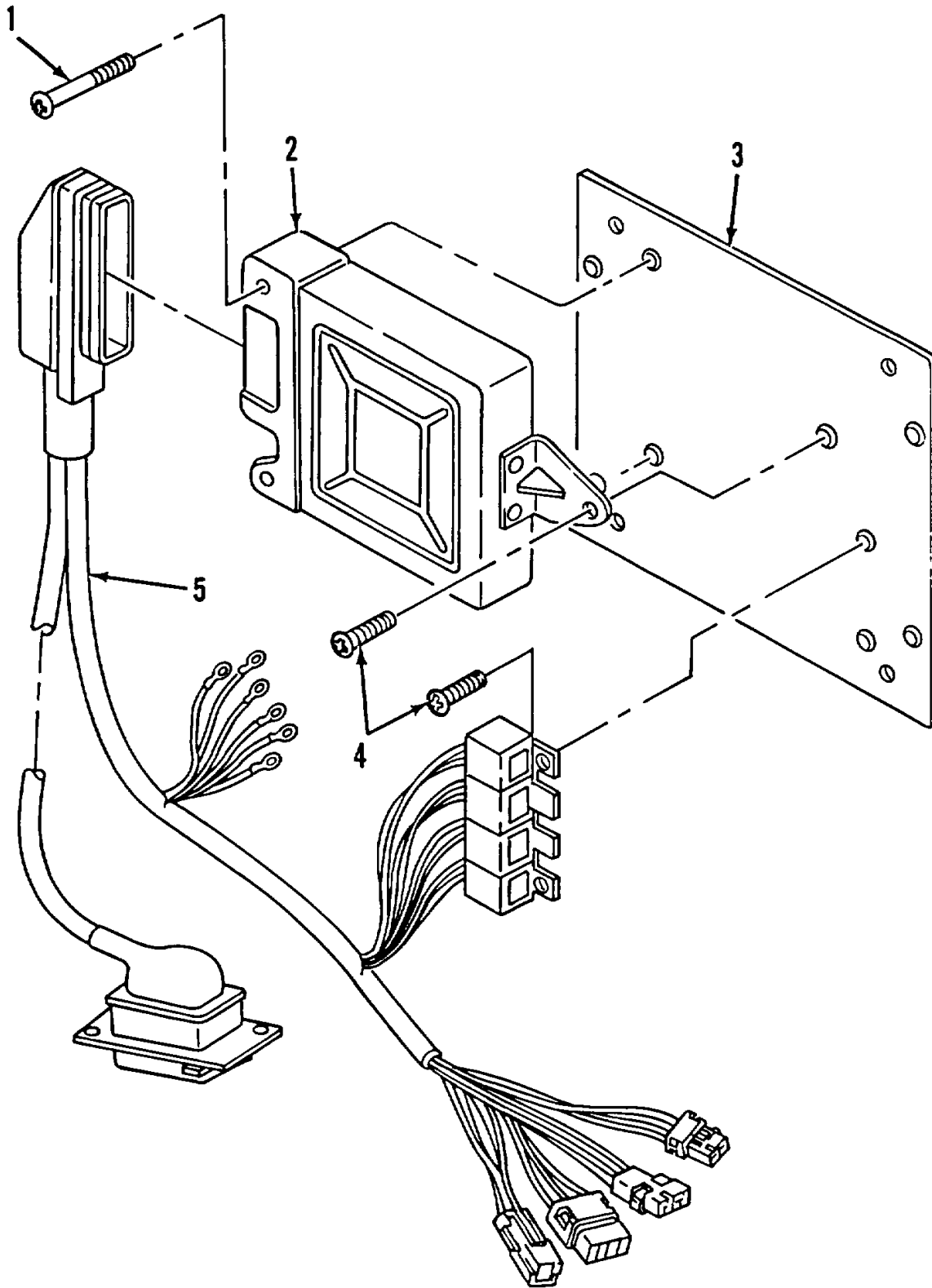

Figure 131. ABS Plate and Components (M916A2, M917A1's)

SECTION II

TM 9-2320-363-24P

(1) ITEM NO	(2) SMR CODE	(3) NSN	(4) CAGEC	(5) PART NUMBER	(6) DESCRIPTION AND USABLE ON CODES (UOC)	(7) QTY
GROUP 0613 HULL OR CHASSIS WIRING HARNESS FIG. 131 ABS PLATE AND COMPONENTS (M916A2, M917A1'S)						
1	PAOZZ	5305014429866	64678	23-10410-724	SCREW, MACHINE 10-24UNC X 2.50 UOC:6A2, 7A1, 7E1	2
2	PBOZZ	5935014350412	78500	446 004 069 0	CONNECTOR ASSEMBLY UOC:6A2, 7A1, 7E1	1
3	XDOZZ		64678	A06-20263-000	PLATE ASSY, MOUNTING UOC:6A2, 7A1, 7E1	1
4	PAOZZ	5305013375637	64678	23-10410-704	SCREW, MACHINE 10-24, ZINK/CD UOC:6A2, 7A1, 7E1	3
5	PBOFF	6150014350405	64678	A06-21982-000	WIRING HARNESS SEE FIG 133 FOR BRAKEDOWN UOC:6A2, 7A1, 7E1	1

END OF FIGURE

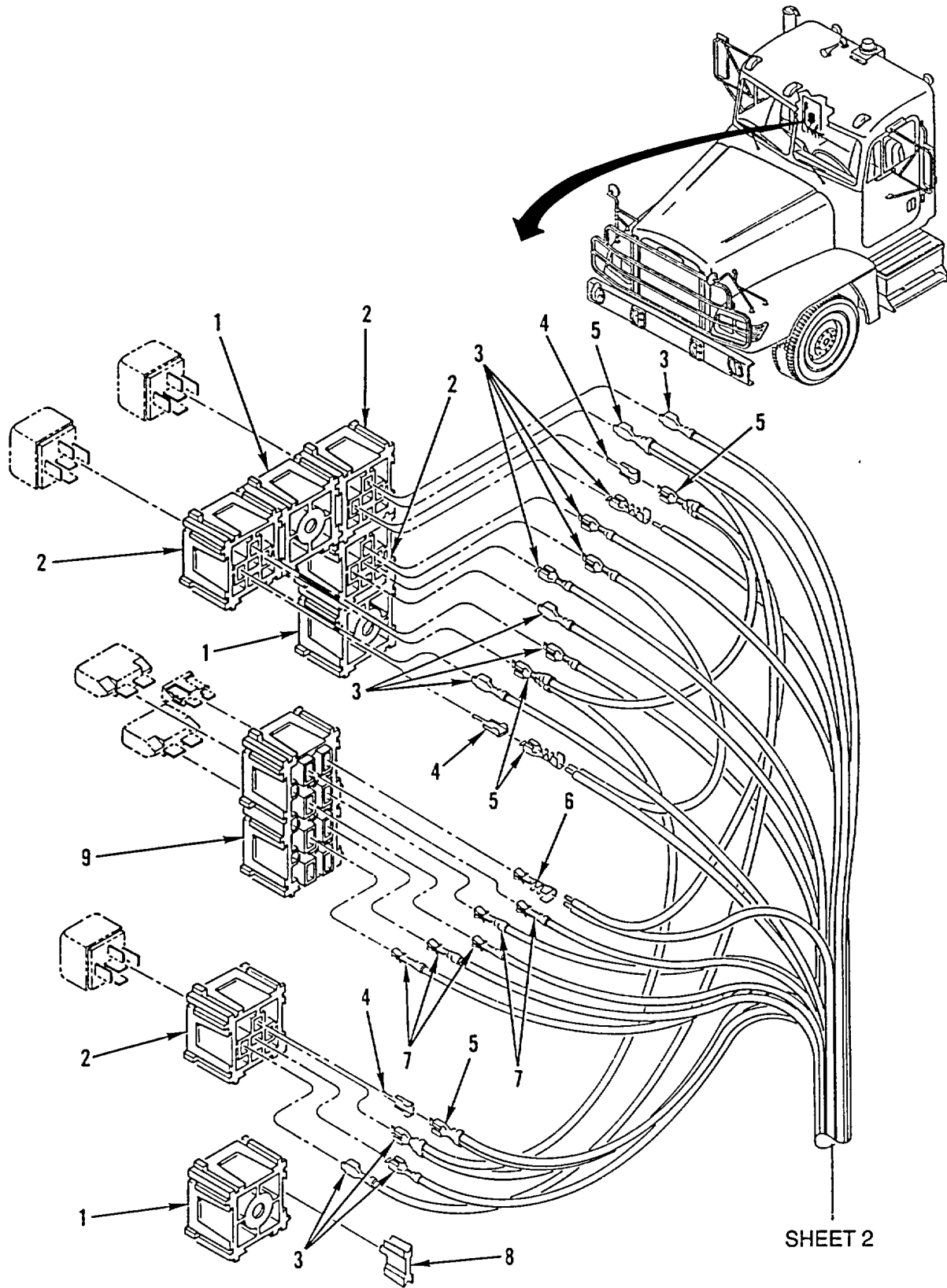

Figure 132. ECU Wiring Harness (M915A2, M916A1) (Sheet 1 of 2)

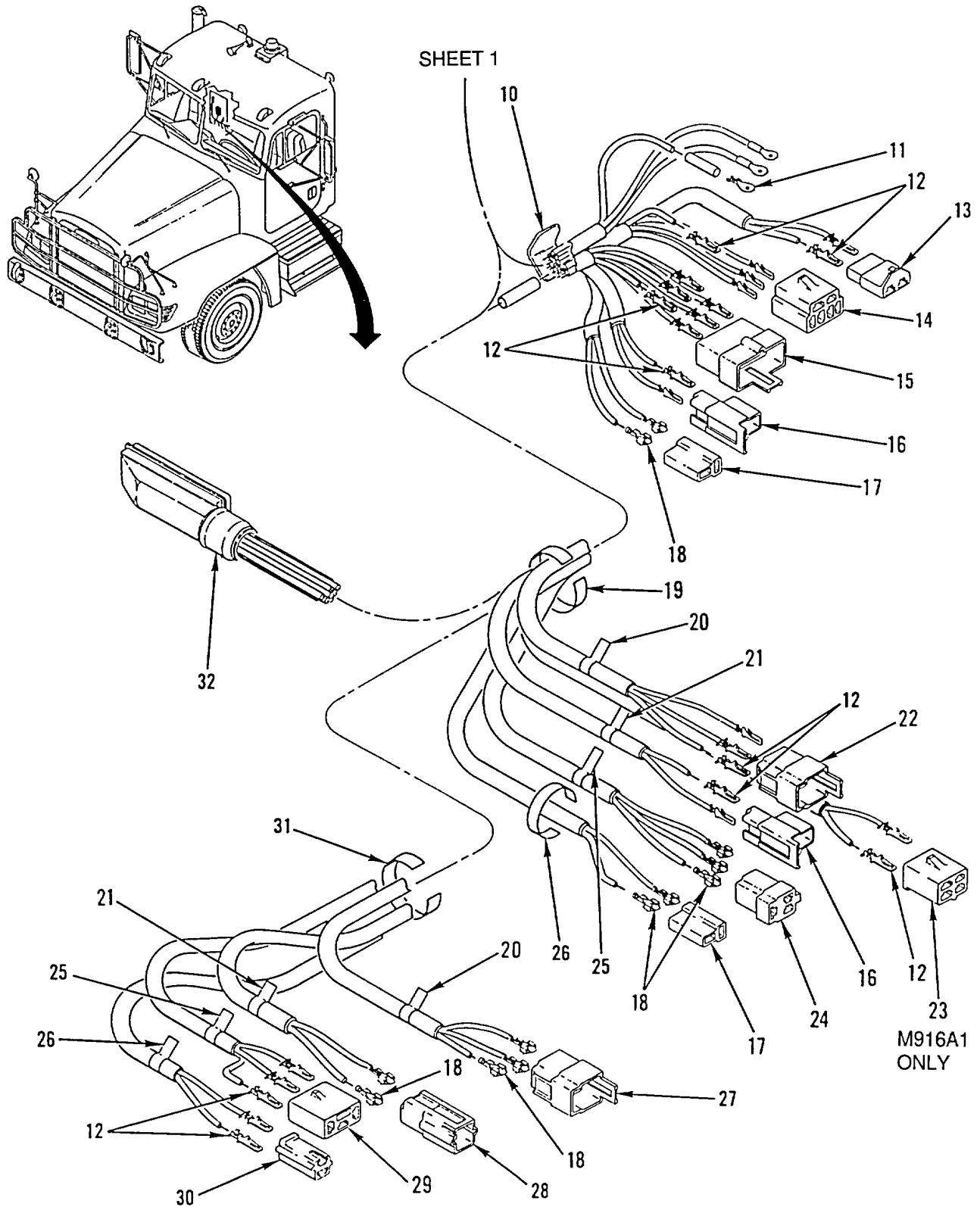

Figure 132. ECU Wiring Harness (M915A2, M916A1) (Sheet 2 of 2)

SECTION II

TM 9-2320-363-24P

(1) ITEM NO	(2) SMR CODE	(3) NSN	(4) CAGEC	(5) PART NUMBER	(6) DESCRIPTION AND USABLE ON CODES (UOC)	(7) QTY
GROUP 0613 HULL OR CHASSIS WIRING HARNESS FIG. 132 ECU WIRING HARNESS (M915A2, M916A1)						
1	PAOZZ	5935013472659	2E480	059021	CONNECTOR, PLUG, ELEC UOC:5A2, 6A1	3
2	PAOZZ	5935013472657	2E480	059022	CONNECTOR, PLUG, ELEC UOC:5A2, 6A1	4
3	PAOZZ	5940013409064	77060	1201 5870	TERMINAL, QUICK DISC UOC:5A2, 6A1	10
4	PAOZZ	5940013366325	2E480	059056	TERMINAL, LUG UOC:5A2, 6A1	22
5	PAOZZ	5940013373319	77060	1208 4590	TERMINAL, QUICK DISC UOC:5A2, 6A1	6
6	PAOZZ	5940013366328	2E480	023435	TERMINAL, QUICK DISC UOC:5A2, 6A1	1
7	PAOZZ	5940013367062	2E480	023433	TERMINAL, QUICK DISC UOC:5A2, 6A1	4
8	PAOZZ	2590013504238	2E480	59011	LOCKING WEDGE UOC:5A2, 6A1	11
9	PAOZZ	5935013472658	2E480	059112	CONNECTOR, PLUG, ELEC UOC:5A2, 6A1	1
10	PAOZZ	5940013484721	77060	821240	SPLICE, CONDUCTOR UOC:5A2, 6A1	1
11	PAOZZ	5940001071481	77060	2973849	TERMINAL, LUG UOC:5A2, 6A1	3
12	PAOZZ	5940009563517	77060	2962987	TERMINAL, QUICK DISC QTY 18 M915A2/ QTY 20 M916A1 UOC:5A2, 6A1	38
13	PAOZZ	5935013471960	77060	8905652	CONNECTOR, RECEPTACL UOC:5A2, 6A1	1
14	PAOZZ	5935013365401	77060	2973890	CONNECTOR BODY, RECE UOC:5A2, 6A1	1
15	PAOZZ	5935012952863	77060	2977042	CONNECTOR BODY, PLUG UOC:5A2, 6A1	1
16	PAOZZ	5935012963521	77060	2984883	CONNECTOR BODY, PLUG UOC:5A2, 6A1	2
17	PAOZZ	5935011618087	77060	2973781	CONNECTOR BODY, PLUG UOC:5A2, 6A1	2
18	PAOZZ	5940007881586	77060	2965142	TERMINAL, QUICK DISC UOC:5A2, 6A1	18
19	XDOZZ		64678	24-00289-000	LABEL, FRONT AXLE UOC:5A2, 6A1	1
20	XDOZZ		64678	24-00289-003	LABEL, LH VALVE UOC:5A2, 6A1	2
21	XDOZZ		64678	24-00289-004	LABEL, LH SENSOR UOC:5A2, 6A1	2
22	PAOZZ	5935013363695	77060	2984678	CONNECTOR BODY, PLUG UOC:5A2, 6A1	1
23	PAOZZ	5935010657983	77060	2977048	CONNECTOR, PLUG, ELEC UOC:6A1	1

SECTION II

TM 9-2320-363-24P

(1) ITEM NO	(2) SMR CODE	(3) NSN	(4) CAGEC	(5) PART NUMBER	(6) DESCRIPTION AND USABLE ON CODES (UOC)	(7) QTY
24	PAOZA	5935003781253	77060	2984378	CONNECTOR BODY, RECE UOC:5A2, 6A1	1
25	XDOZZ		64678	24-00289-005	LABEL, RH VALVE UOC:5A2, 6A1	2
26	XDOZZ		64678	24-00289-006	LABEL, RH SENSOR UOC:5A2, 6A1	2
27	PAOZZ	5935013471839	77060	8900421	CONNECTOR BODY, PLUG UOC:5A2, 6A1	1
28	PAOZZ	5935013369029	77060	891 1922	CONNECTOR BODY, PLUG UOC:5A2, 6A1	1
29	PAOZZ	5935013471838	77060	2984958	CONNECTOR BODY, PLUG UOC:5A2, 6A1	1
30	PAOZZ	5935013369028	77060	891 1921	CONNECTOR BODY, PLUG UOC:5A2, 6A1	1
31	XDOZZ		64678	24-00289-002	LABEL, AXLE UOC:5A2, 6A1	1
32	PAOZZ	5935013549434	78500	446 009 001 2	CONNECTOR, PLUG, ELEC UOC:5A2, 6A1	1

END OF FIGURE

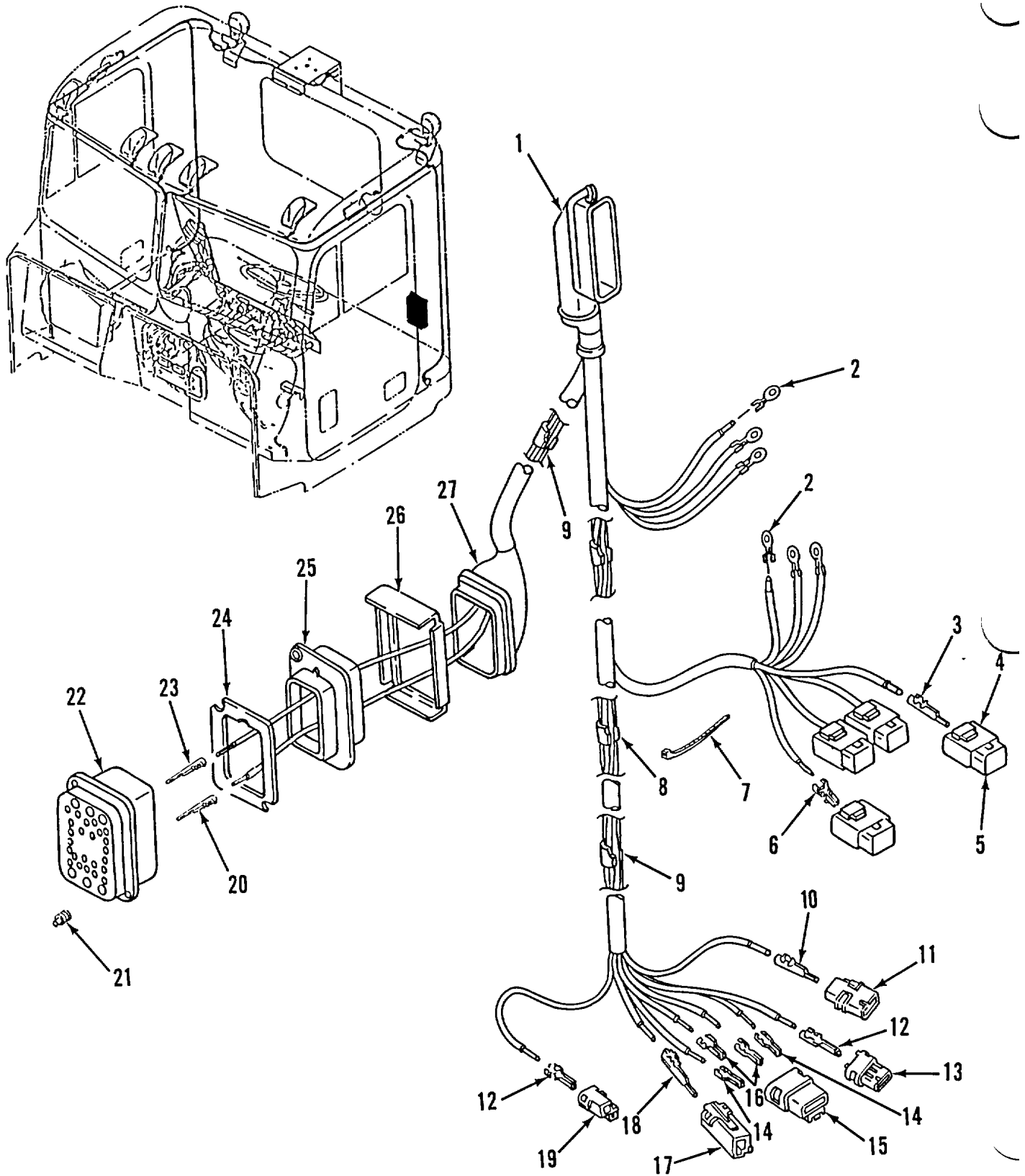

Figure 133. ABS Harness Assembly (M916A2, M917A1's)

SECTION II

TM 9-2320-363-24P

(1) ITEM NO	(2) SMR CODE	(3) NSN	(4) CAGEC	(5) PART NUMBER	(6) DESCRIPTION AND USABLE ON CODES (UOC)	(7) QTY
GROUP 0613 HULL OR CHASSIS WIRING HARNESS FIG. 133 ABS HARNESS ASSEMBLY (M916A2, M917A1'S)						
1	PAOZZ	5935013549434	78500	446 009 001 2	.CONNECTOR, PLUG, ELEC UOC:6A2, 7A1, 7E1	1
2	PAOZZ	5940001071481	77060	2973849	.TERMINAL, LUG UOC:6A2, 7A1, 7E1	6
3	PAOZZ	5940014417557	77060	12015865	.TERMINAL, QUICK DISC UOC:6A2, 7A1, 7E1	12
4	XDOZZ		77060	12033871	.CONNECTOR, RELAY, MTG UOC:6A2, 7A1, 7E1	4
5	XDOZZ		77060	12033872	.CONNECTOR, LOCKING UOC:6A2, 7A1, 7E1	4
6	PAOZZ	5940013476140	77060	1208 4588	.TERMINAL, QUICK DISC UOC:6A2, 7A1, 7E1	4
7	PAOZZ	5975009441499	96906	MS3368-1-9A	.STRAP, TIEDOWN, ELECT UOC:6A2, 7A1, 7E1	1
8	PAOZZ	5940008425353	77060	1839906	.SPLICE, CONDUCTOR UOC:6A2, 7A1, 7E1	1
9	XDOZZ		77060	5290433	.SPLICE, CONDUCTOR UOC:6A2, 7A1, 7E1	3
10	PAOZZ	5940013400587	77060	12020116	.TERMINAL, QUICK DISC UOC:6A2, 7A1, 7E1	6
11	XDOZZ		77060	12015345	.CONNECTOR, PLUG, ELEC UOC:6A2, 7A1, 7E1	1
12	PAOZZ	5940013476142	77060	12066214	.TERMINAL, QUICK DISC QTY FOR M916A2 = 3 UOC:6A2, 7A1, 7E1	6
13	XDOZZ		77060	12015344	.CONNECTOR, PLUG, ELEC UOC:6A2, 7A1, 7E1	1
14	PAOZZ	5940013373319	77060	12084590	.TERMINAL, QUICK DISC UOC:6A2, 7A1, 7E1	1
15	XDOZZ		77060	12015664	.CONNECTOR, MALE 4P UOC:6A2, 7A1, 7E1	1
16	PAOZZ	5940013409064	77060	12015870	.TERMINAL, QUICK DISC UOC:6A2, 7A1, 7E1	2
17	XDOZZ		77060	12015987	.CONNECTOR, FEMALE 1P UOC:6A2, 7A1, 7E1	1
18	PAOZZ	5940013421640	77060	1202 0120	.TERMINAL, QUICK DISC UOC:6A2, 7A1, 7E1	1
19	XDOZZ		77060	12015952	.CONNECTOR, MALE 1P UOC:6A2, 7A1, 7E1	1
20	XDOZZ		77060	12048159	.TERMINAL, MALE UOC:6A2, 7A1, 7E1	8
21	XDOZZ		77060	12066082	.SEAL/CAVITY UOC:6A2, 7A1, 7E1	6
22	XDFZZ		77060	12160959	.CONNECTOR, HOUSIN G UOC:6A2, 7A1, 7E1	1
23	PAOZZ	5940013400586	77060	1204 0559	.TERMINAL, QUICK DISC UOC:6A2, 7A1, 7E1	16

SECTION II

TM 9-2320-363-24P

(1) ITEM NO	(2) SMR CODE	(3) NSN	(4) CAGEC	(5) PART NUMBER	(6) DESCRIPTION AND USABLE ON CODES (UOC)	(7) QTY
24	PAOZA	5330014407532	77060	1206 5849	.SEAL, NONMETALLIC SP UOC:6A2, 7A1, 7E1	1
25	PAOZZ	5340014476352	64678	06-23089-000	.COVER, ACCESS UOC:6A2, 7A1, 7E1	1
26	XDOZZ		77060	12065848	.CONNECTOR, LOCKING UOC:6A2, 7A1, 7E1	2
27	XDOZZ		64678	06-22157-000	.BOOT, ABS, CONNECTOR UOC:6A2, 7A1, 7E1	1

END OF FIGURE

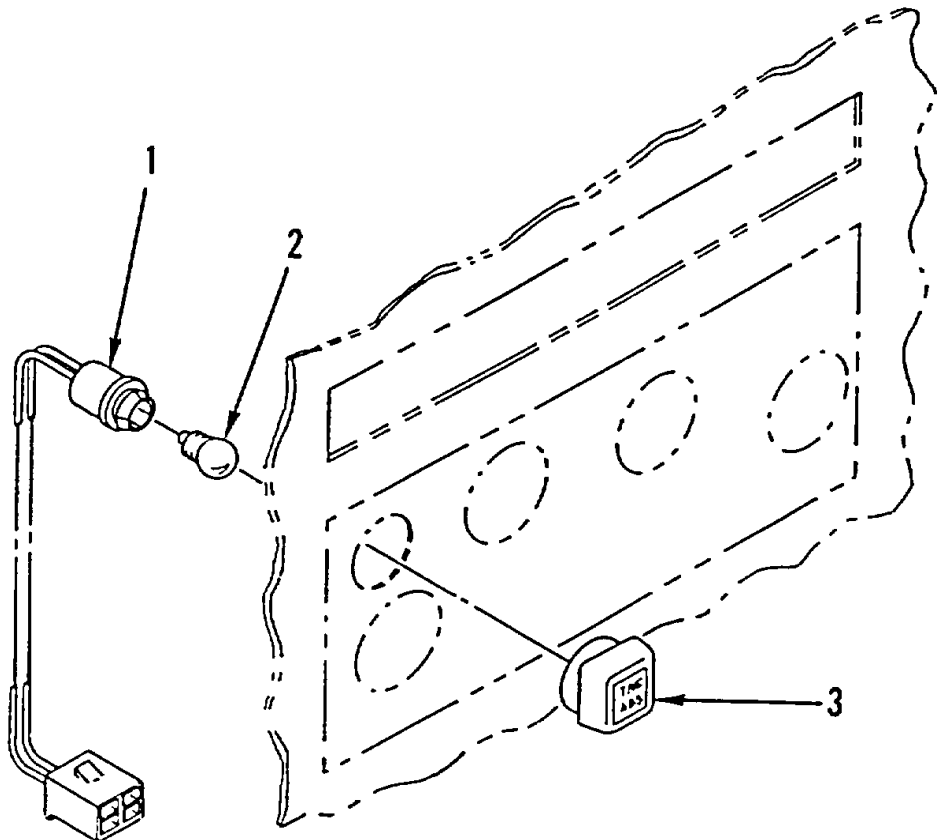
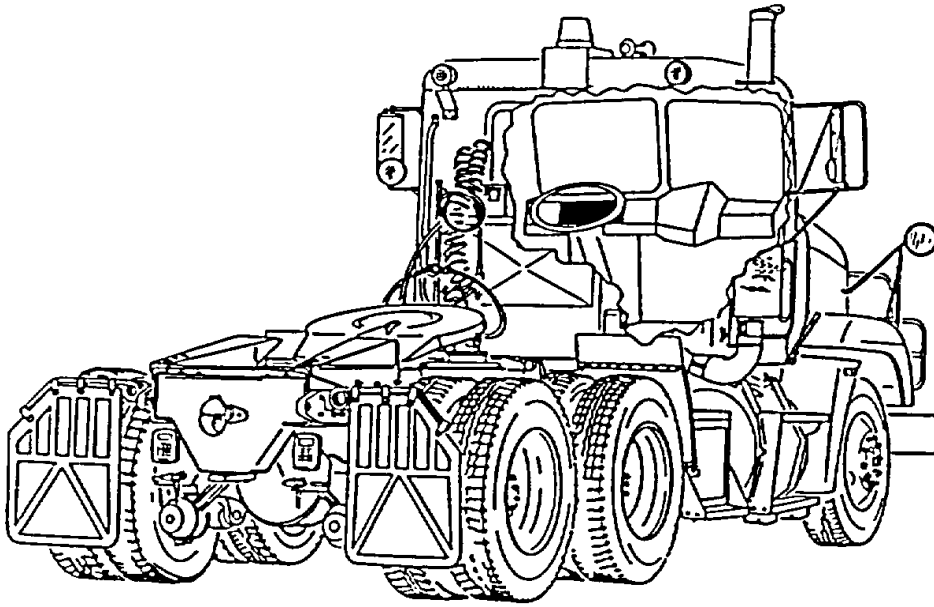

Figure 134. ABS Warning Lamp

SECTION II

TM 9-2320-363-24P

(1) ITEM NO	(2) SMR CODE	(3) NSN	(4) CAGEC	(5) PART NUMBER	(6) DESCRIPTION AND USABLE ON CODES (UOC)	(7) QTY
					GROUP 0613 HULL OR CHASSIS WIRING HARNES	
					FIG. 134 ABS WARNING LAMP	
1	PAOZZ	6150013520318	64678	A06-18419-000	LEAD ASSEMBLY, ELECT	1
					UOC:5A2, 6A1	
2	PAOZZ	6240009441264	62607	194	LAMP, INCANDESCENT	1
					UOC:5A2, 6A1	
3	PAOZZ	9905013522213	57733	830540-70	PLATE, INSTRUCTION	1
					UOC:5A2, 6A1	

END OF FIGURE

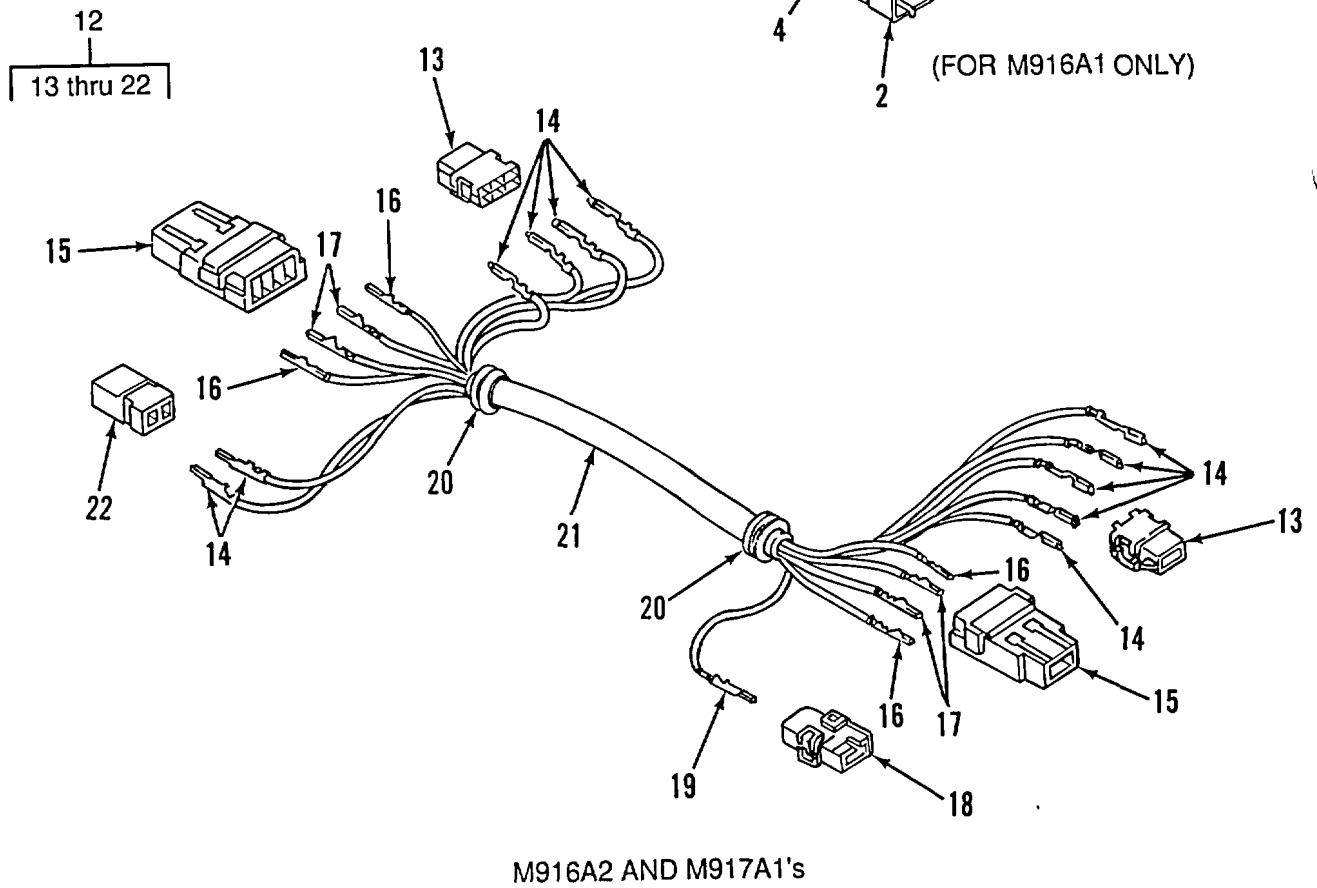
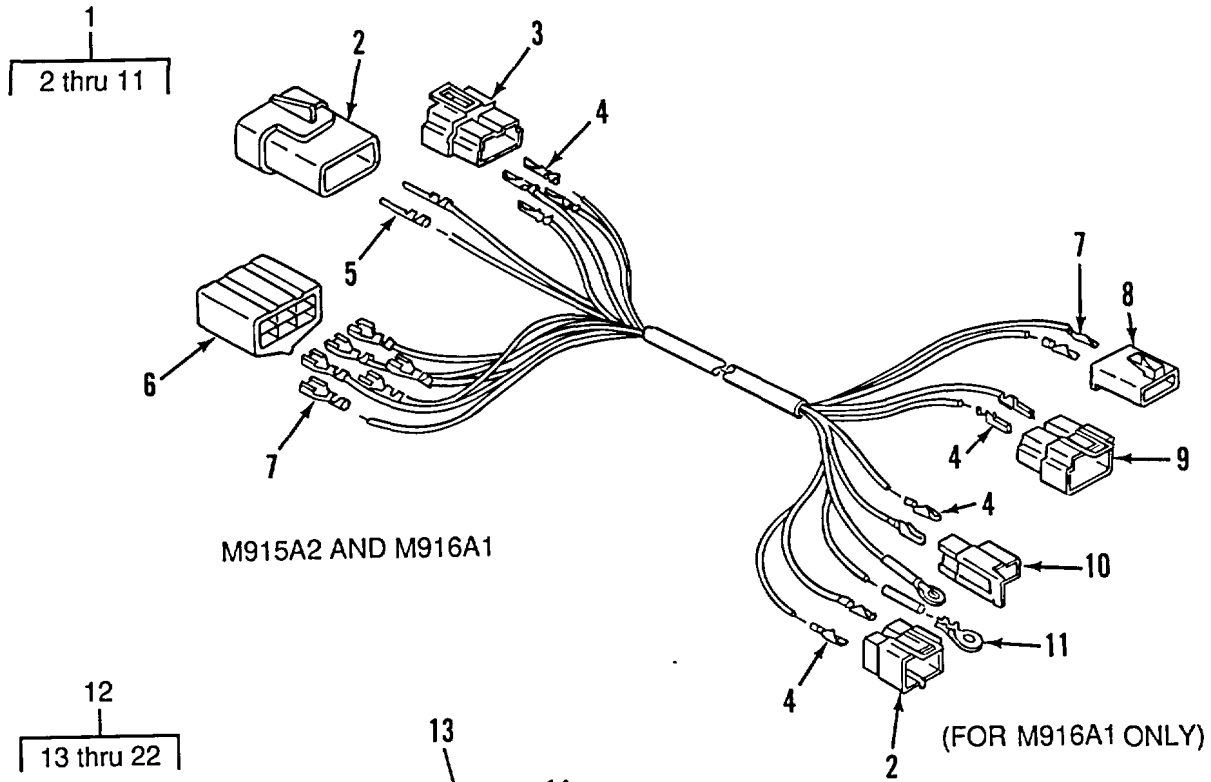

Figure 135. ABS Floor Harness

SECTION II

(1) ITEM NO	(2) SMR CODE	(3) NSN	(4) CAGEC	(5) PART NUMBER	(6) DESCRIPTION AND USABLE ON CODES (UOC)	(7) QTY
GROUP 0613 HULL OR CHASSIS WIRING HARNESS FIG. 135 ABS FLOOR HARNESS						
1	PAOFF	6150014068127	64678	681 540 03 99	WIRING HARNESS UOC:5A2	1
1	PAOFF	6150014070415	64678	681 540 40 59	WIRING HARNESS, BRAN UOC:6A1	1
2	PAOZZ	5935013383533	64678	1204 5696	.CONNECTOR BODY, PLUG UOC:5A2, 6A1	1
3	PAOZZ	5935011680731	34623	5962849	.CONNECTOR BODY, RECE QTY = 1 M915A2/2 M916A1	2
4	PAOZZ	5940009563517	77060	2962987	.TERMINAL, QUICK DISC QTY = 8..... M915A2/10 M916A1	10
5	PAOZZ	5940013366327	77060	12066493	.TERMINAL, QUICK DISC UOC:5A2, 6A1	2
6	PAOZZ	5935012962196	77060	2977044	.CONNECTOR BODY, PLUG UOC:5A2, 6A1	1
7	PAOZZ	5940007881586	77060	2965142	.TERMINAL, QUICK DISC QTY 6 M915A2/..... 8 M916A1	8
8	PAOZZ	5935011750255	77060	6294493	.CONNECTOR BODY, PLUG UOC:5A2, 6A1	1
9	PAOZZ	5935013365394	77060	6288700	.CONNECTOR BODY, PLUG UOC:5A2, 6A1	1
10	PAOZZ	5935012963521	77060	2984883	.CONNECTOR BODY, PLUG UOC:5A2, 6A1	1
11	PAOZZ	5940013417689	77060	12004436	.TERMINAL, LUG UOC:5A2, 6A1	2
12	XDOFF		64678	A06-23393-001	WIRING HARNESS, BRAN UOC:6A2, 7A1, 7E1	1
13	XDOZZ		77060	12015344	CONNECTOR, PLUG, EL EC..... UOC:6A2, 7A1, 7E1	2
14	PAOZZ	5940013476142	77060	12066214	.TERMINAL, QUICK DISC QTY FOR M916A2 = 3	11
15	XDOZZ		77060	12034295	.HOUSING, CONNECTOR UOC:6A2, 7A1, 7E1	2
16	PAOZZ	5940013366327	77060	12066493	.TERMINAL, QUICK DISC UOC:6A2, 7A1, 7E1	4
17	PAOZZ	5940013400588	77060	1202 0126	.TERMINAL, QUICK DISC UOC:6A2, 7A1, 7E1	4
18	XDOZZ		77060	12015345	.CONNECTOR, PLUG, ELEC UOC:6A2, 7A1, 7E1	1
19	PAOZZ	5940013400587	77060	12020116	.TERMINAL, QUICK DISC UOC:6A2, 7A1, 7E1	1
20	PAOZZ	5325001749341	70485	2872	.GROMMET, NONMETALLIC UOC:6A2, 7A1, 7E1	1
21	MFOZZ		64678	48-02217-075X57 08	.CONDUIT (57.08 IN.)MAKE FROM BULK..... PN: 68240R (77060).....	1

SECTION II

(1) ITEM NO	(2) SMR CODE	(3) NSN	(4) CAGEC	(5) PART NUMBER	(6) DESCRIPTION AND USABLE ON CODES (UOC)	(7) QTY
22	XDOZZ		77060	12015199	UOC:6A2, 7A1, 7E1 .PLUG, CONNECTOR, ELEC..... UOC:6A2, 7A1, 7E1	1

END OF FIGURE

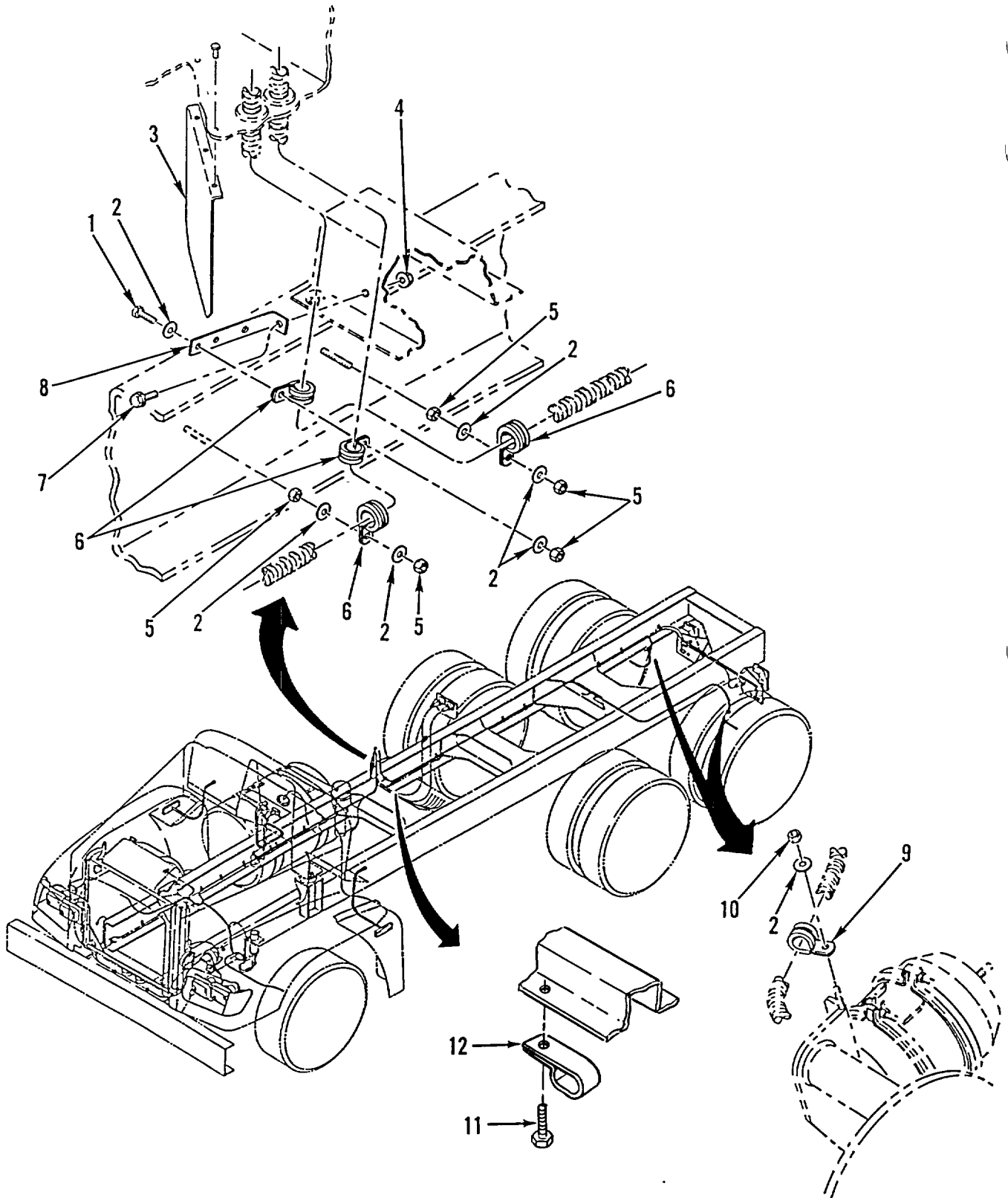

Figure 136. ABS Wiring Harness Hardware

SECTION II						
(1)	(2)	(3)	(4)	(5)	(6)	(7)
ITEM	SMR			PART		
NO	CODE	NSN	CAGEC	NUMBER	DESCRIPTION AND USABLE ON CODES (UOC)	QTY
					GROUP 0613 HULL OR CHASSIS WIRING HARNES	
					FIG. 136 ABS WIRING HARNES HARDWARE	
1	PAOZZ	5305002253843	80204	B1821BH025C100N	SCREW, CAP, HEXAGON H 1/4-20UNC-2A X.....	1
					1.000	
					UOC:5A2, 6A1	
2	PAOZZ	5310008094058	96906	MS27183-10	WASHER, FLAT .281 ID X .625 OD X.....	10
					.065 THK.....	
					UOC:5A2, 6A1	
3	PFOZZ	2835013477406	64678	06-17442-000	SHIELD, HEAT, TURBINE.....	1
					UOC:5A2, 6A1	
3	XDOZZ		64678	06-22285-000	SHIELD, EXHAUST.	1
					UOC:6A2, 7A1, 7E1	
4	PAOZZ	5310013477122	64678	23-11020-504	NUT, SELF-LOCKING, EX 1/4-20.....	1
					UOC:5A2, 6A1	
5	PAOZZ	5310000881251	96906	MS51922-1	NUT, SELF-LOCKING, HE 1/4-20UNC.....	5
					UOC:5A2, 6A1	
6	PAOZZ	5340013487014	18076	S464-G20	CLAMP, LOOP	4
					UOC:5A2, 6A1	
7	PAOZZ	5306013517428	64678	23-11004-100	BOLT, MACHINE 1/4-20, ZINK	1
					UOC:5A2, 6A1	
8	PFOZZ	5340013319466	64678	06-09782-000	BRACKET, ANGLE	1
					UOC:5A2, 6A1	
9	PAOZZ	5340006164018	01276	900729-1	CLAMP, LOOP	4
					UOC:5A2, 6A1	
10	PAOZZ	5310013336436	64678	23-10340-125	NUT, SELF-LOCKING, AS 1/4-20	4
					UOC:5A2, 6A1	
11	XDOZZ		64678	23-10673-100	SCREW-TPG, HEX, HD 1/4-14X1"	1
					UOC:6A2, 7A1, 7E1	
12	PAOZZ	5340013367794	64678	23-11358-040	CLAMP, LOOP 1 1/4 IN, 2 TUBES	1
					UOC:6A2, 7A1, 7E1	

END OF FIGURE

]

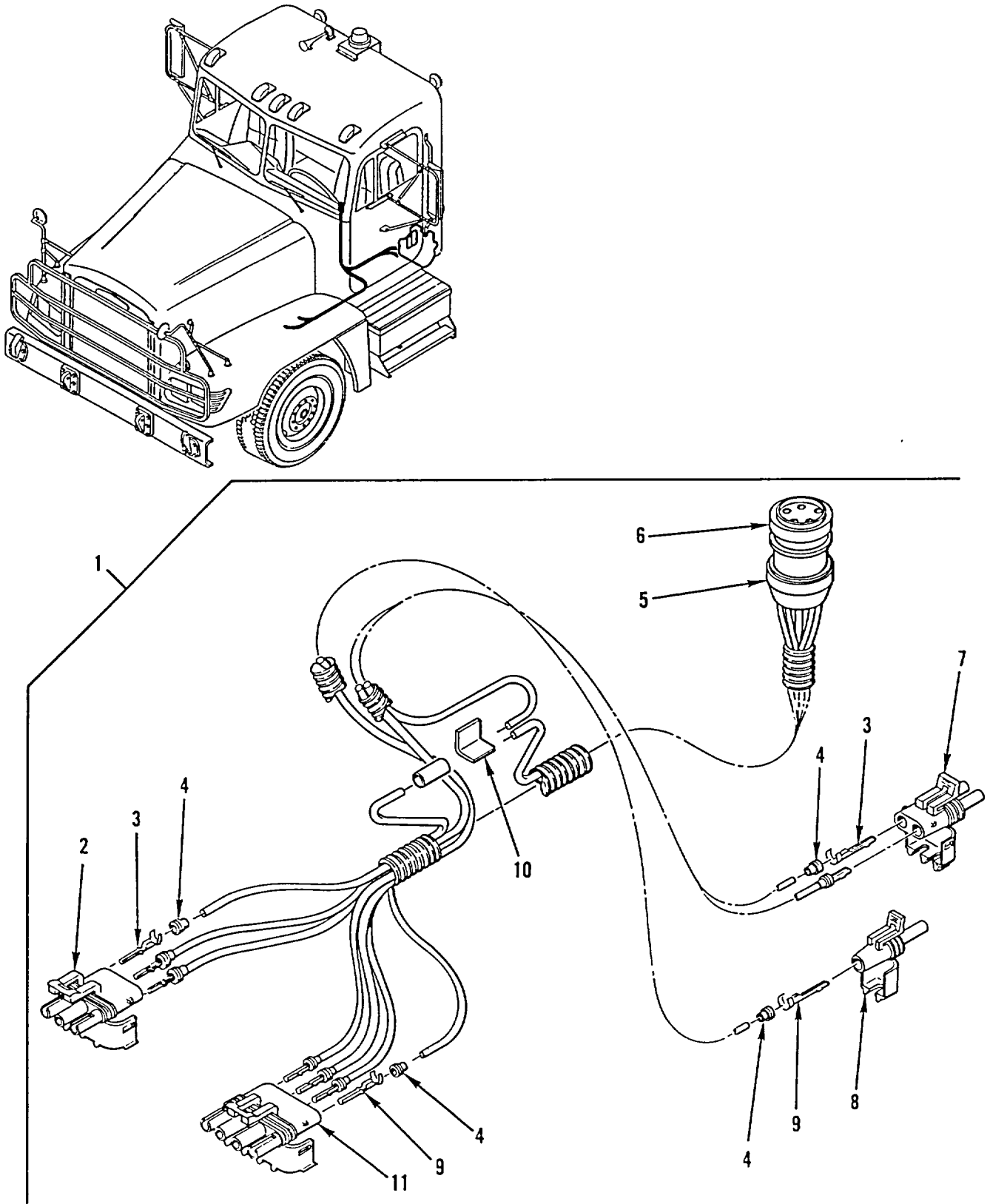

Figure 137. Personnel Heater Wiring Harness

SECTION II

TM 9-2320-363-24P

(1) ITEM NO	(2) SMR CODE	(3) NSN	(4) CAGEC	(5) PART NUMBER	(6) DESCRIPTION AND USABLE ON CODES (UOC)	(7) QTY
					GROUP 0613 HULL OR CHASSIS WIRING HARNESS FIG. 137 PERSONNEL HEATER WIRING HARNESS	
1	PAOFF	6150013553121	64678	A06-18148-000	WIRING HARNESS, BRAN	1
2	PAOZZ	5935012922336	77060	12015793	.CONNECTOR, PLUG, ELEC	1
3	PAOZZ	5999012149682	77060	1201 0182	.CONTACT, ELECTRICAL	5
4	PAOZZ	5975013335974	77060	12015193	.SEAL CABLE	10
5	PAOZZ	5325013464247	7K545	10-74918-11	.GROMMET, METALLIC	1
6	PAFZZ	5935010355139	96906	MS3456W18-11S	.CONNECTOR, PLUG, ELEC	1
7	PAOZZ	5935012145259	77060	1201 5792	.CONNECTOR BODY, PLUG	1
8	PAOZZ	5935012912814	77060	1201 5791	.CONNECTOR, PLUG, ELEC	1
9	PAOZZ	5940013475576	77060	1201 5917	.TERMINAL, QUICK DISC	5
10	PAOZZ	5940008425353	77060	1839906	.SPLICE, CONDUCTOR	1
11	PAOZZ	5935013088599	77060	1201 5797	.CONNECTOR BODY, PLUG	1

END OF FIGURE

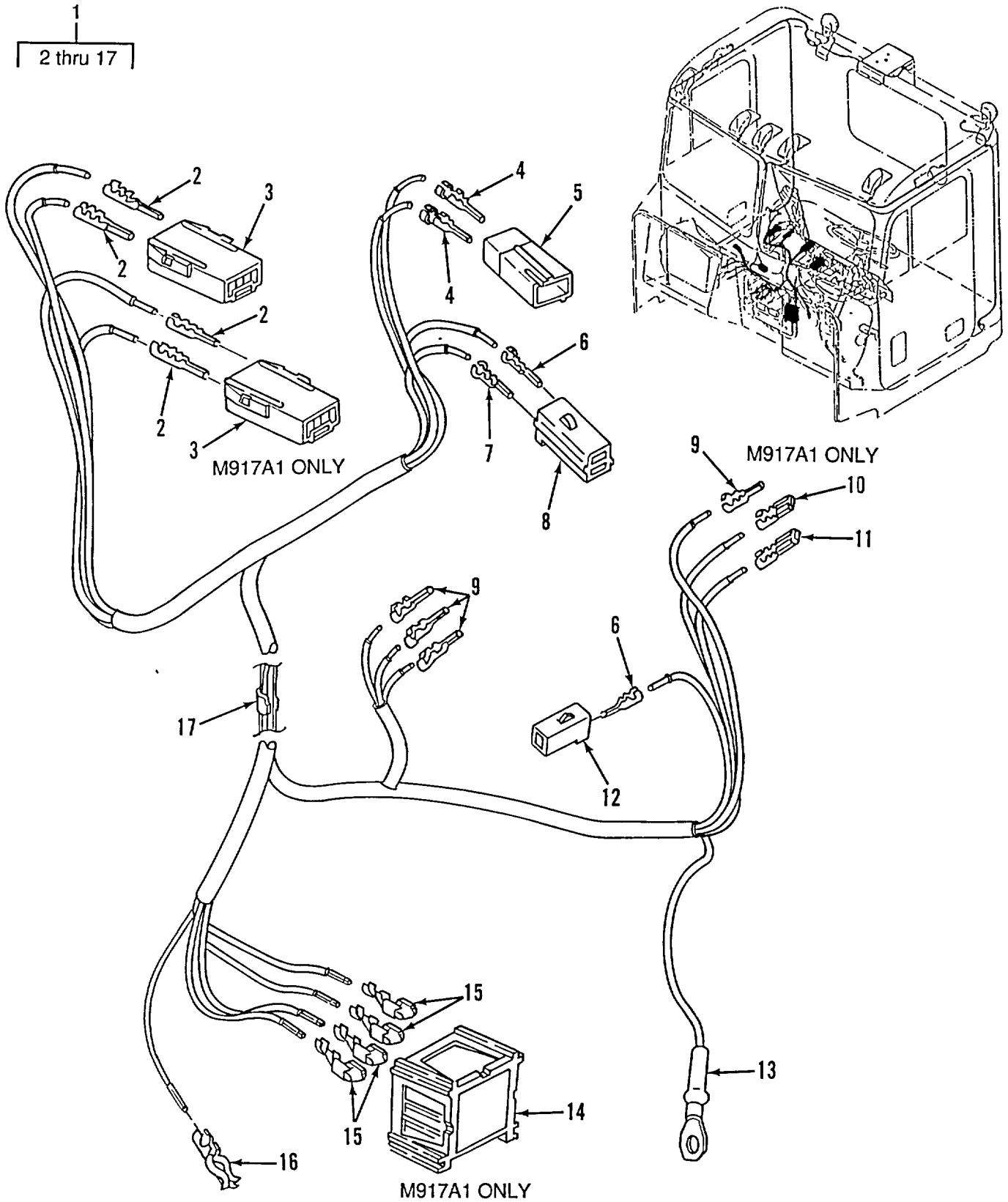

Figure 138. PTO Harness Assembly (M916A2, M917A1's)

SECTION II

TM 9-2320-363-24P

(1) ITEM NO	(2) SMR CODE	(3) NSN	(4) CAGEC	(5) PART NUMBER	(6) DESCRIPTION AND USABLE ON CODES (UOC)	(7) QTY
GROUP 0613 HULL OR CHASSIS WIRING HARNESS FIG. 138 PTO HARNESS ASSEMBLY (M916A2, M917A1'S)						
1	PAOOO	6150014357188	64678	A06-23358-000	WIRING HARNESS, BRAN UOC:6A2	1
1	PFOOO	6150014357190	64678	A06-23358-001	WIRING HARNESS, BRAN UOC:7A1, 7E1	1
2	PAOZZ	5940013400587	77060	12020116	.TERMINAL, QUICK DISC UOC:7A1, 7E1	4
3	PAOZZ	5935013371028	77060	12015271	.CONNECTOR BODY, PLUG UOC:7A1, 7E1	2
4	PAOZZ	5940009563517	77060	2962987	.TERMINAL, QUICK DISC UOC:6A2, 7A1, 7E1	2
5	PAOZZ	5935013369029	77060	8911922	.CONNECTOR BODY, PLUG UOC:6A2, 7A1, 7E1	1
6	PAOZZ	5940007881586	77060	2965142	.TERMINAL, QUICK DISC UOC:6A2, 7A1, 7E1	1
7	PAOZZ	5940013399566	77060	2965467	.TERMINAL, QUICK DISC UOC:6A1, 7A1, 7E1	1
8	PAOZZ	5935013369028	77060	8911921	.CONNECTOR BODY, PLUG UOC:6A2, 7A1, 7E1	1
9	PAOZZ	5940013476142	77060	12066214	.TERMINAL, QUICK DISC QTY FOR M916A2 = 3 UOC:6A2, 7A1, 7E1	4
10	PAOZZ	5940013410525	64678	1201 5862	.TERMINAL, QUICK DISC UOC:7A1, 7E1	1
11	PAOZZ	5940013431262	77060	12124304	.TERMINAL, QUICK DISC UOC:7A1, 7E1	1
12	PAOZZ	5935010657984	77060	2977253	.CONNECTOR, PLUG, ELEC UOC:7A1, 7E1	1
13	PAOZZ	5940001133145	64678	23-11194-314	.TERMINAL, LUG UOC:6A2, 7A1, 7E1	1
14	PAOZZ	5935013472657	2E480	059022	.CONNECTOR, PLUG, ELEC UOC:7A1, 7E1	1
15	PAOZZ	5940013409064	77060	12015870	.TERMINAL, QUICK DISC UOC:7A1, 7E1	4
16	XDOZZ		64678	681 545 42 26	.TERMINAL, FUSE..... UOC:6A2, 7A1, 7E1	1
17	PAOZZ	5940008425353	77060	1839906	.SPLICE, CONDUCTOR UOC:7A1, 7E1	1

END OF FIGURE

2
3 thru 11

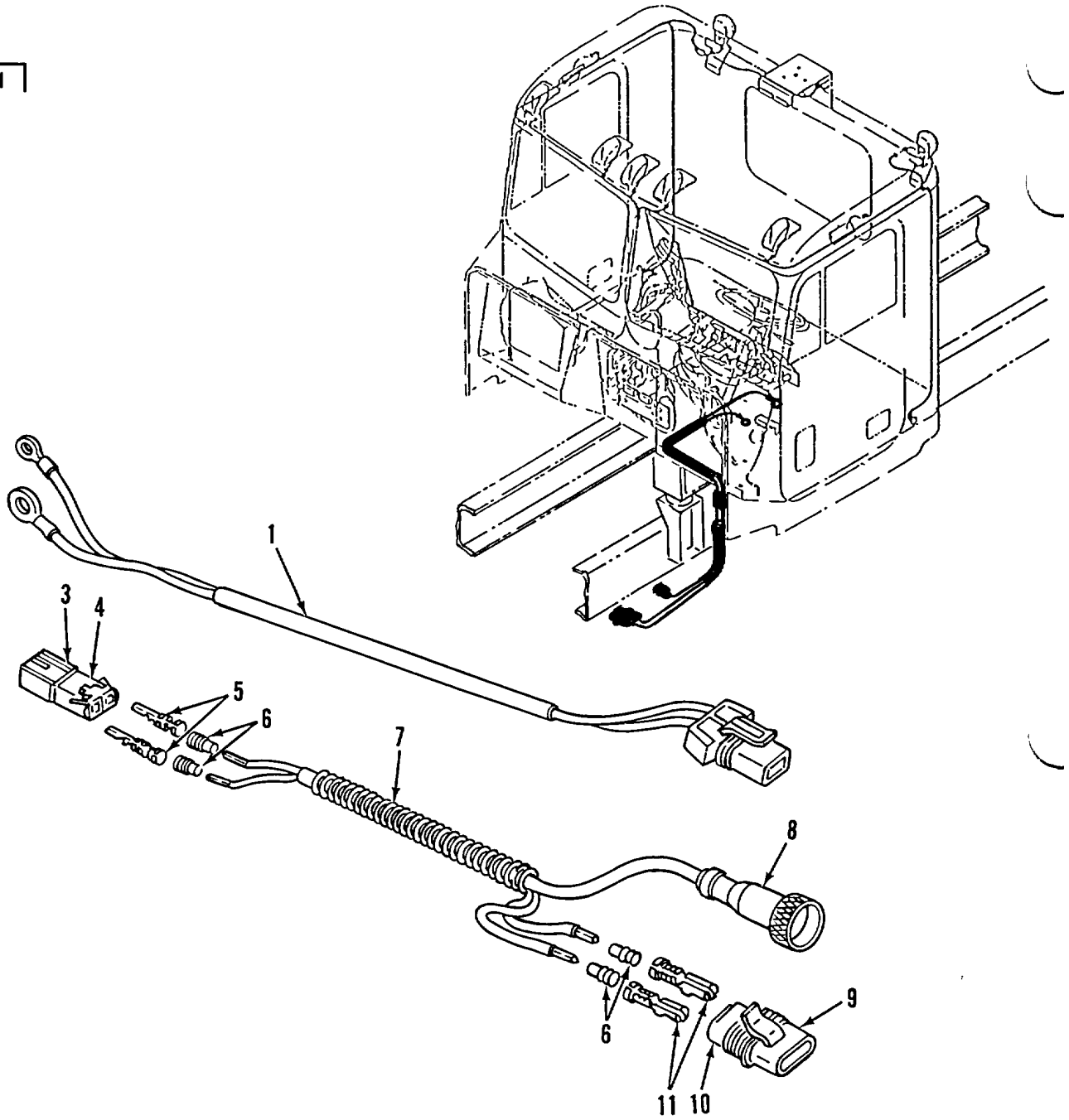

Figure 139. Air Dryer Harness (M917A1's)

SECTION II

TM 9-2320-363-24P

(1) ITEM NO	(2) SMR CODE	(3) NSN	(4) CAGEC	(5) PART NUMBER	(6) DESCRIPTION AND USABLE ON CODES (UOC)	(7) QTY
GROUP 0613 HULL OR CHASSIS WIRING HARNESS FIG. 139 AIR DRYER HARNESS (M917A1'S)						
1	PAOZZ	6150014416737	64678	A06-19325-144	WIRING HARNESS AIR DRYER HEATER, EJECTOR	1
2	XDOOO		64678	A06-22475-000	UOC:7A1, 7E1 HARNESS ASSEMBLY AIR DRYER HEATER, SOLENOID	1
3	PAOZZ	5935013393227	77060	1530 0002	UOC:7A1, 7E1 .CONNECTOR BODY, PLUG	1
4	PAOZZ	5340013326696	77060	1530 0014	UOC:7A1, 7E1 .STRAP, RETAINING.....	1
5	PAOZZ	5940013400586	77060	1204 0559	UOC:7A1, 7E1 .TERMINAL, QUICK DISC	2
6	PAOZZ	5975013335974	77060	12015193	UOC:7A1, 7E1 .SEAL CABLE QTY=5 M916A2 QTY=10..... M917A1	4
7	MFOZZ		64678	48-2217-050X8	UOC:7A1, 7E1 .CONDUIT, NONMETALLIC 8 IN. MAKE..... FROM BULK 68237R (77060).....	1
8	PAOZZ	6150014448252	78500	894 601 010 2	UOC:7A1, 7E1 .CABLE ASSEMBLY, SPEC	1
9	XDOZZ		77060	1202 0599	UOC:7A1, 7E1 .CONNECTOR, PLUG, ELEC	1
10	XDOZZ		77060	12034446	UOC:7A1, 7E1 .LOCK, CONNECTOR, ELEC	1
11	PAOZZ	5940013476141	77060	1207 7412	UOC:7A1, 7E1 .TERMINAL, QUICK DISC	2

END OF FIGURE

1
2 thru 10

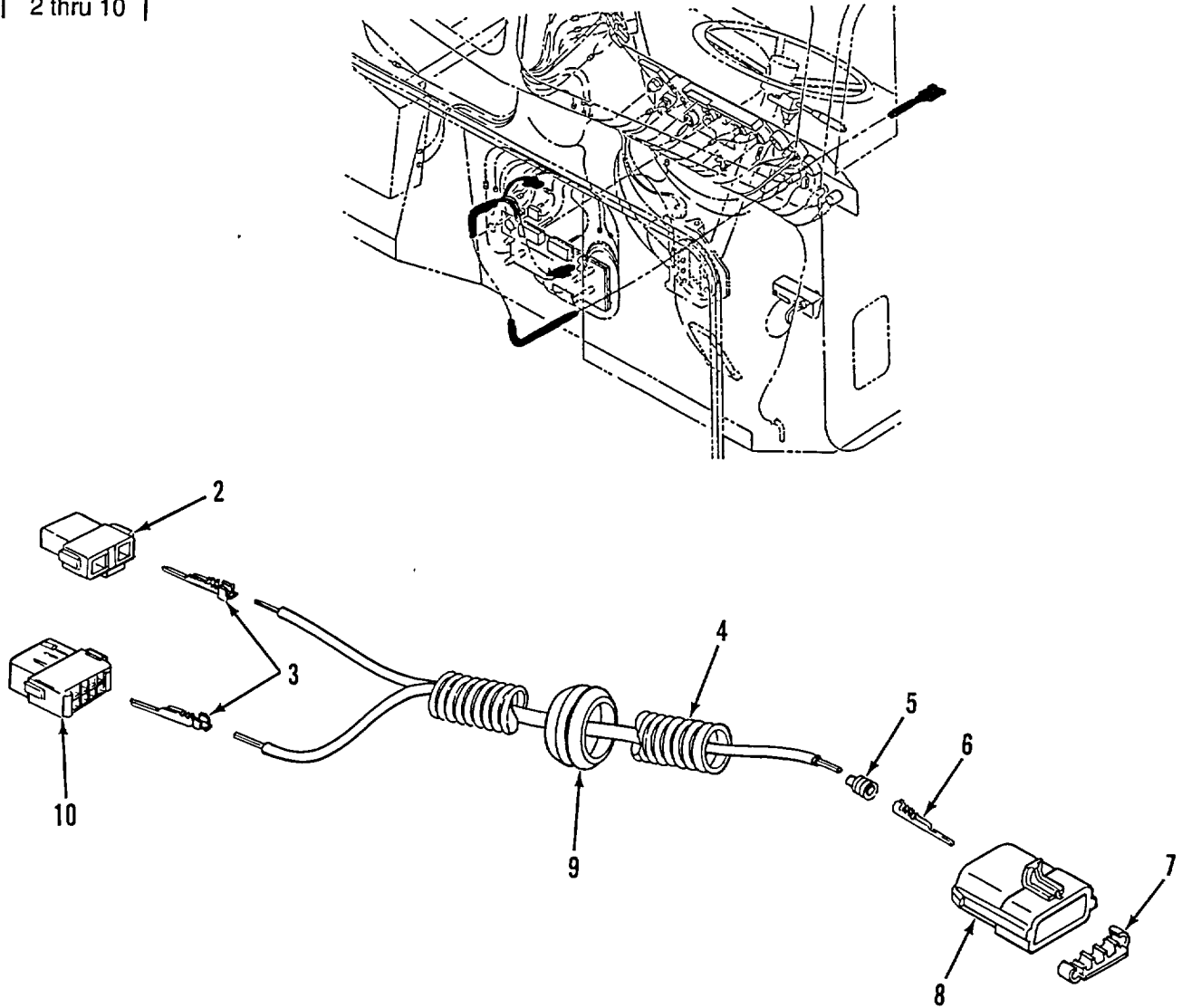

Figure 140. Material Control Chassis Wiring Harness (M917A1 w/MCS)

SECTION II

TM 9-2320-363-24P

(1) ITEM NO	(2) SMR CODE	(3) NSN	(4) CAGEC	(5) PART NUMBER	(6) DESCRIPTION AND USABLE ON CODES (UOC)	(7) QTY
					GROUP 0613 HULL OR CHASSIS WIRING HARNESS FIG. 140 MATERIAL CONTROL CHASSIS WIRING HARNESS (M917A1 W/MCS)	
1	PAOOO		64678	A06-24606-276	WIRING HARNESS, BRAN UOC:7E1	1
2	XDOZZ		77060	12015199	.PLUG, CONNECTOR, ELEC UOC:7E1	1
3	PAOZZ	5940013400587	77060	1202 0116	.TERMINAL, QUICK DISC UOC:7E1	7
4	MOOZZ		77060	68240R-276	.CONDUIT 276 IN. MAKE FROM BULK PN: 68240R (77060) UOC:7E1	1
5	PAOZZ	5325014468320	77060	12052924	.GROMMET BLANK, NONME UOC:7E1	7
6	PAOZZ	5999013641237	77060	12045773	.CONTACT, ELECTRICAL UOC:7E1	7
7	XDOZZ		77060	1204 7936	.LOCK, 8 PIN UOC:7E1	1
8	XDOZZ		77060	12047933	.HOUSING, 8 PIN UOC:7E1	1
9	PAOZZ	5325001749341	70485	2872	.GROMMET, NONMETALLIC UOC:7E1	1
10	XDOZZ		77060	12015344	.CONNECTOR, PLUG, ELEC UOC:7E1	1

END OF FIGURE

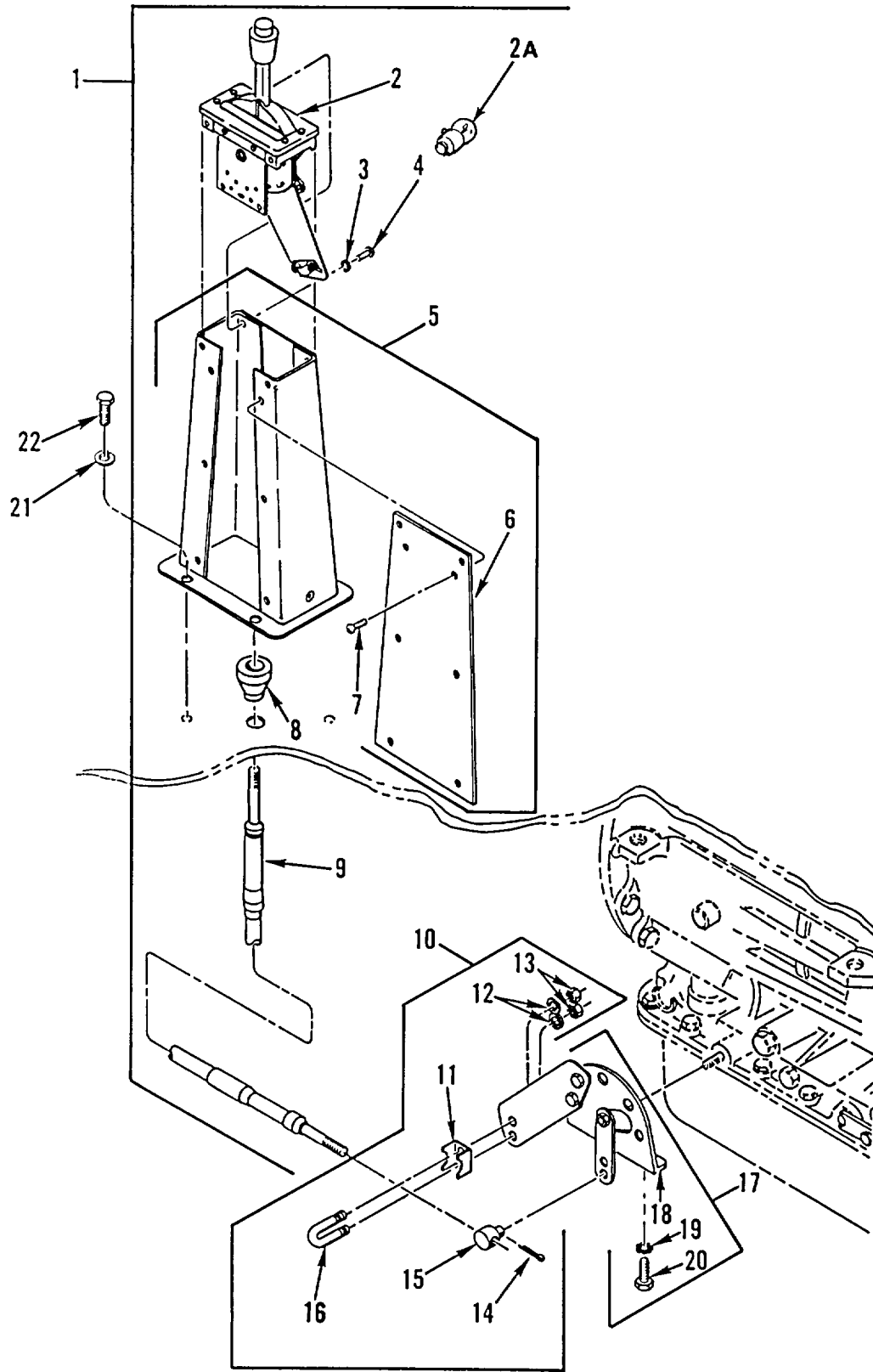

Figure 141. Transmission Shift Control Assembly (M915A2, M916A1)

SECTION II

TM 9-2320-363-24P

(1) ITEM NO	(2) SMR CODE	(3) NSN	(4) CAGEC	(5) PART NUMBER	(6) DESCRIPTION AND USABLE ON CODES (UOC)	(7) QTY
GROUP 07 TRANSMISSION GROUP 0705 TRANSMISSION SHIFTING COMPONENTS FIG. 141 TRANSMISSION SHIFT CONTROL ASSEMBLY (M915A2, M916A1)						
1	PAOFF	2520013126616	60602	59260-1	CONTROL ASSEMBLY, GA UOC:5A2, 6A1	1
2	PAFZZ	2520013178959	60602	55628-2	.CONTROL ASSEMBLY, GA UOC:5A2, 6A1	1
2A	PAOZZ	6240000131282	08805	53	..LAMP, INCANDESCENT..... UOC:5A2, 6A1	1
3	PAOZZ	5305009881723	96906	MS35206-279	.SCREW, MACHI NE..... UOC:5A2, 6A1	4
4	PAOZZ	5310005825965	96906	MS35338-44	.WASHER, LOCK .267 MAX. ID X .489..... MAX. OD..... UOC:5A2, 6A1	4
5	PFFZZ	5340013184892	60602	59240-2	.BRACKET, MOUNTING..... UOC:5A2, 6A1	1
6	PFOZZ	5340012820452	60602	52443	..COVER, ACCESS..... UOC:5A2, 6A1	1
7	PAOZZ	5305013574610	60602	10180	..SCREW, MACHINE UOC:5A2, 6A1	6
8	PAOZZ	5325013284462	60602	30451-1	.GROMMET, NONMETALLIC UOC:5A2, 6A1	1
9	PAOZZ	2590013180856	60602	45815-80	.CONTROL ASSEMBLY, PU..... UOC:5A2, 6A1	1
10	PAOZZ	4030013182331	60602	59262-1	CLAMP, WIRE ROPE, SAD UOC:5A2, 6A1	1
11	XAOZZ		60602	50059-0	.SPACER, CABLE CLAMP UOC:5A2, 6A1	1
12	PAOZZ	5310000453296	96906	MS35338-43	.WASHER, LOCK..... UOC:5A2, 6A1	2
13	PAOZZ	5310008512674	96906	MS35691-1	.NUT, PLAIN, HEXAGON 1/4-20UNC UOC:5A2, 6A1	2
14	PAOZZ	5315001879550	96906	MS24665-419	.PIN, COTTER UOC:5A2, 6A1	1
15	PFOZZ	3040014138234	60602	50061-1	.CONNECTING LINK, RIG UOC:5A2, 6A1	1
16	PAOZZ	5306012810556	60602	50058	.BOLT, U UOC:5A2, 6A1	1
17	PAOZZ	2520013178954	60602	59262-2	PARTS KIT, TRANSMISS SHIFT CABLE UOC:5A2, 6A1	1
18	XAOZZ		64678	NPN-BGABAGAT	.TRANSMISSION, BRACKE UOC:5A2, 6A1	1
19	PAOZZ	5310004079566	96906	MS35338-45	.WASHER, LOCK..... UOC:5A2, 6A1	2
20	PAOZZ	5306002264827	80204	B1821BH031C100N	.BOLT, MACHINE 5/16-18UNC-2A X 1.000..... UOC:5A2, 6A1	2
21	PAOZA	5310011011506	64678	23-9318-009	WASHER, LOCK .254 ID X .489 OD X..... .062 THK..... UOC:5A2, 6A1	4

SECTION II

TM 9-2320-363-24P

(1) ITEM NO	(2) SMR CODE	(3) NSN	(4) CAGEC	(5) PART NUMBER	(6) DESCRIPTION AND USABLE ON CODES (UOC)	(7) QTY
22	PAOZZ	5305000680502	96906	MS90725-6	SCREW,CAP,HEXAGON H 1/4-20 UNC X..... .750..... UOC:5A2,6A1	4

END OF FIGURE

1
2 thru 6

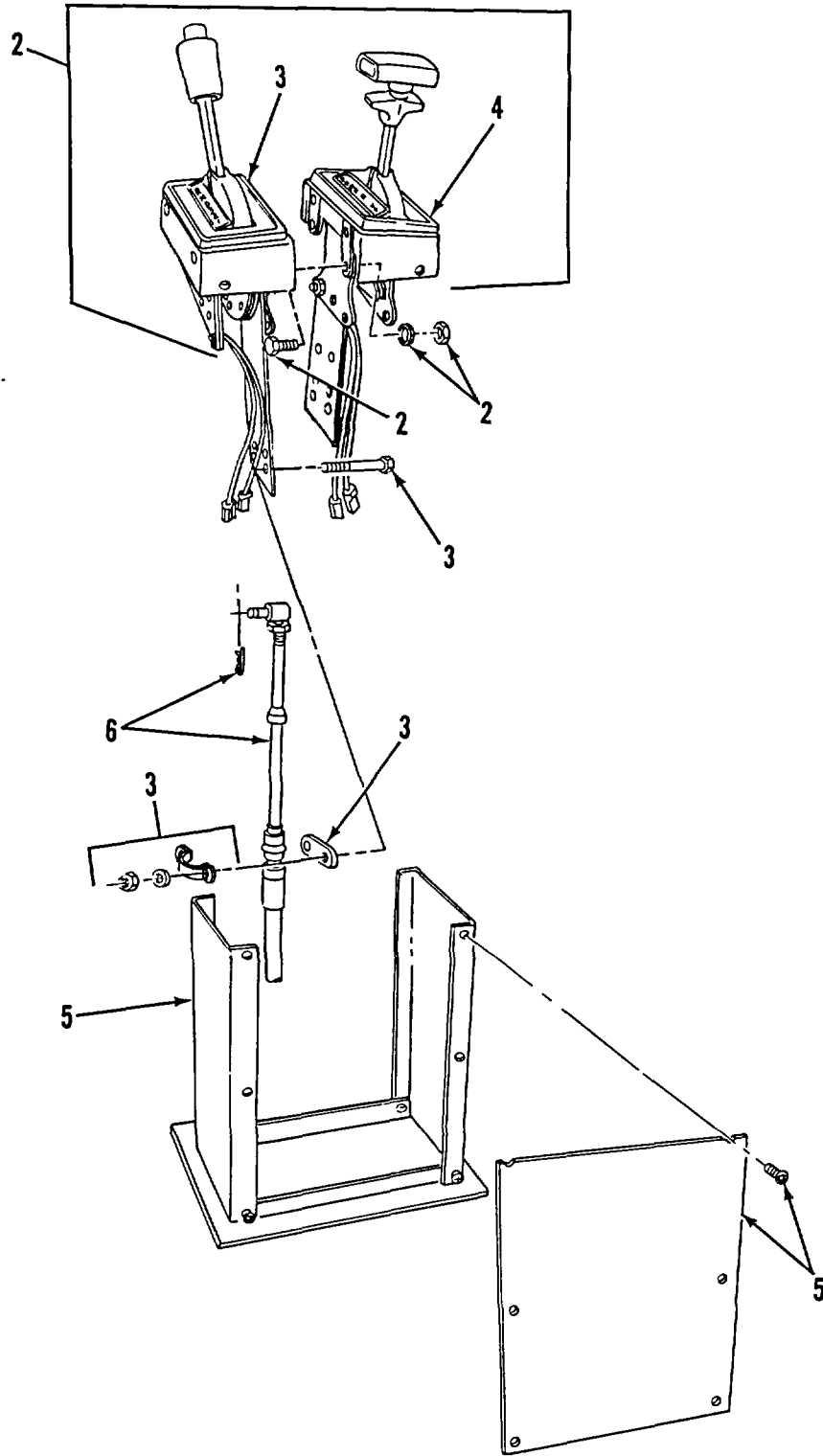

Figure 142. Dual Control Shifter Assembly (M916A2)

SECTION II

(1) ITEM NO	(2) SMR CODE	(3) NSN	(4) CAGEC	(5) PART NUMBER	(6) DESCRIPTION AND USABLE ON CODES (UOC)	(7) QTY
GROUP 0705 TRANSMISSION SHIFTING COMPONENTS FIG. 142 DUAL CONTROL SHIFTER ASSEMBLY (M916A2)						
1	PAOOO	2520014350407	60602	59381-2	CONTROL ASSEMBLY,TR UOC:6A2	1
2	PAOOO	2520014473044	60602	55807-1	.DUAL CONTROL ASSEMB INCLUDES..... CABLES UOC:6A2	1
3	PAOZZ	2520014427239	60602	55940-2	..CONTROL ASSEMBLY,TR UOC:6A2,7A1,7E1	1
4	PAOZZ	2590014427242	60602	55940-3	..CONTROL ASSEMBLY,PU UOC:6A2,7A1,7E1	1
5	XDOZZ		60602	59374-2	.TOWER UOC:6A2	1
6	PAOZZ	2590013180856	60602	45815-80	.CONTROL ASSEMBLY,PU UOC:6A2,7A1,7E1	1

END OF FIGURE

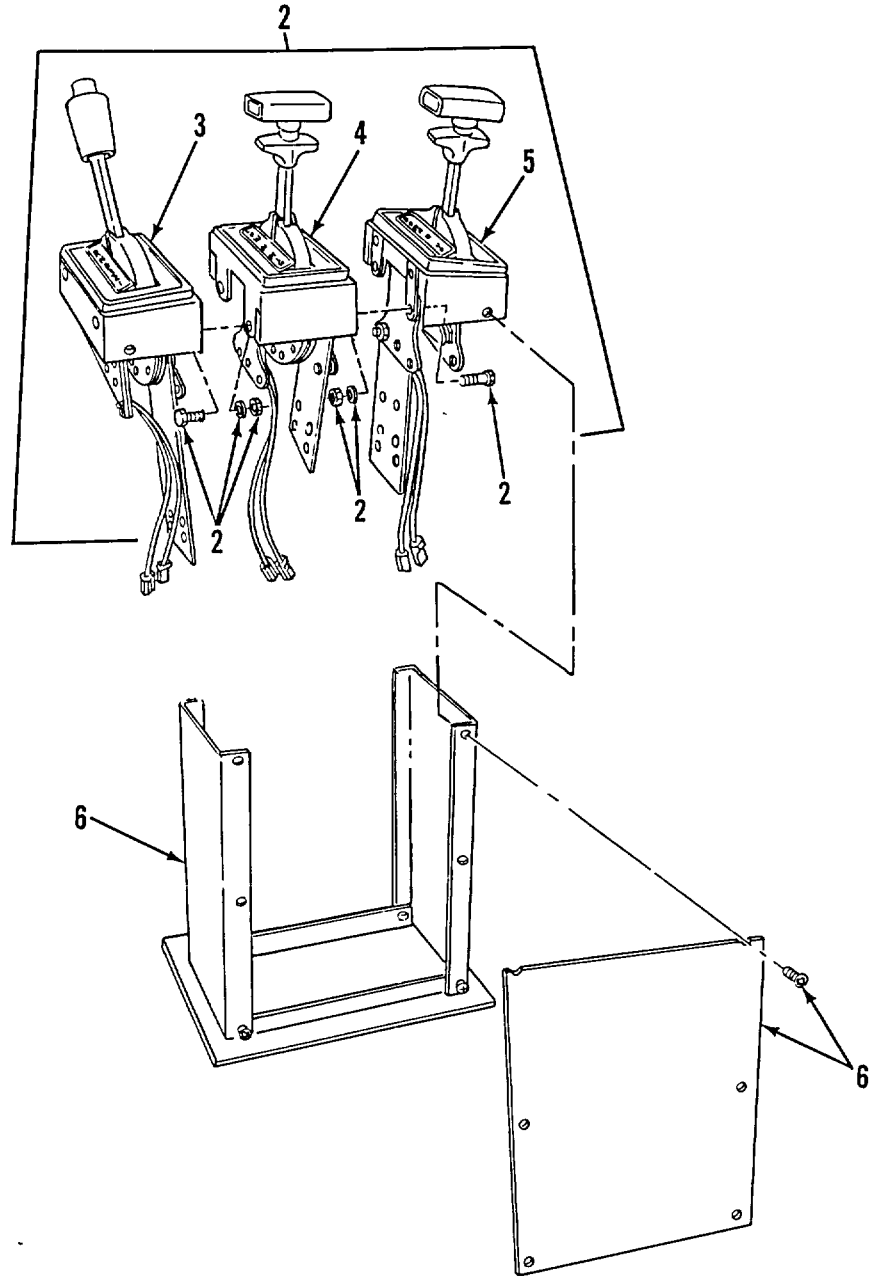
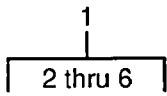

Figure 143. Triple Control Shifter Assembly (M917A1's)

SECTION II							
(1)	(2)	(3)	(4)	(5)	(6)	(7)	
ITEM NO	SMR CODE	NSN	CAGEC	PART NUMBER	DESCRIPTION AND USABLE ON CODES (UOC)	QTY	
GROUP 0705 TRANSMISSIN SHIFTING COMPONENTS							
FIG. 143 TRIPLE CONTROL SHIFTER ASSEMBLY (M917A1'S)							
1	XDOOO		60602	59373-1	CONTROL ASSEMBLY	1	
					UOC:7A1,7E1		
2	XDOOO		60602	55940-1	.TRIPLE CONTROL ASSY INCLUDES	1	
					SHIFTER CABLES.....		
					UOC:7A1,7E1		
3	PAOZZ	2520014427239	60602	55940-2	..CONTROL ASSEMBLY,TR	1	
					UOC:7A1,7E1		
4	PAOZZ	2590014427242	60602	55940-3	..CONTROL ASSEMBLY,PU	1	
					UOC:7A1,7E1		
5	PAOZZ	2590014427238	60602	55940-4	..CONTROL ASSEMBLY,PU	1	
					UOC:7A1,7E1		
6	XDOZZ		60602	59374-1	.TOWER.....	1	
					UOC:7A1,7E1		

END OF FIGURE

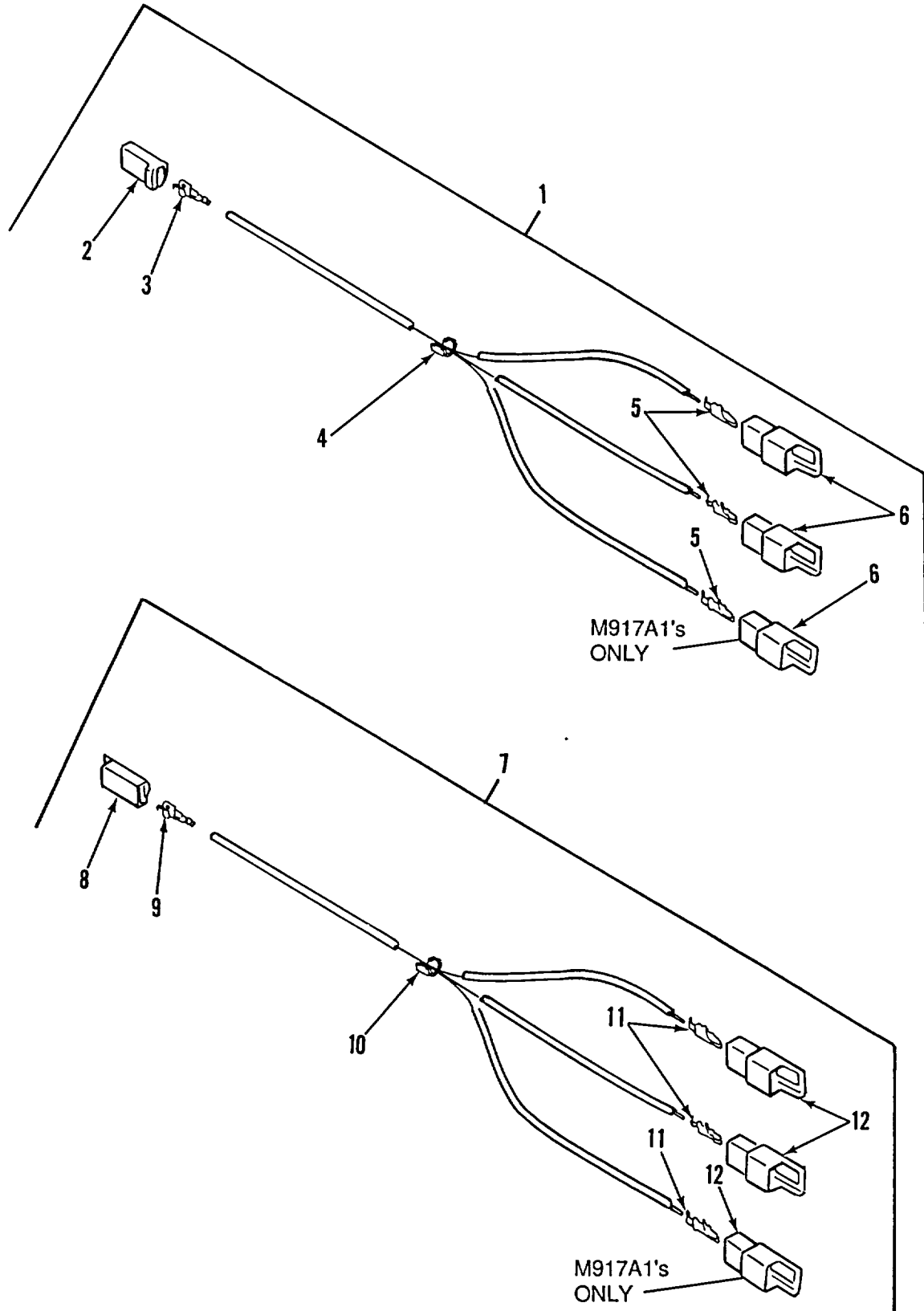

Figure 144. Jumper Harness, Power and Ground for Shift Controls (M916A2, M917A1's)

SECTION II

TM 9-2320-363-24P

(1) ITEM NO	(2) SMR CODE	(3) NSN	(4) CAGEC	(5) PART NUMBER	(6) DESCRIPTION AND USABLE ON CODES (UOC)	(7) QTY
GROUP 0705 TRANSMISSION SHIFTING COMPONENTS						
FIG. 144 JUMPER HARNESS, POWER AND GROUND FOR SHIFT CONTROLS (M916A2, M917A1'S)						
1	AOOOO		64678	A06-21117-001	HARNESS, JUMPER POWER	1
					UOC:6A2	
1	AOOOO		64678	A06-21117-000	HARNESS, JUMPER POWER	1
					UOC:7A1, 7E1	
2	PAOZZ	5935010657984	77060	2977253	.CONNECTOR, PLUG, ELEC	1
					UOC:6A2, 7A1, 7E1	
3	PAOZZ	5940007881586	77060	2965142	.TERMINAL, QUICK DISC	1
					UOC:6A2, 7A1, 7E1	
4	PAOZZ	5940008425353	77060	1839906	.SPLICE, CONDUCTOR	1
					UOC:6A2, 7A1, 7E1	
5	PAOZZ	5940009563517	77060	2962987	.TERMINAL, QUICK DISC QTY FOR	3
					M916A2 = 2	
					UOC:6A2, 7A1, 7E1	
6	PAOZZ	5940012347954	77060	2984528	.TERMINAL BODY, QUICK QTY FOR	3
					M916A2 = 2	
					UOC:6A2, 7A1, 7E1	
7	AOOOO		64678	A06-21116-001	HARNESS, GROUND SHIF	1
					UOC:6A2	
7	AOOOO		64678	A06-21116-000	HARNESS, GROUND SHIF	1
					UOC:7A1, 7E1	
8	XDOZZ		77060	2984163	.CONNECTOR, MAL E	1
					UOC:6A2, 7A1, 7E1	
9	PAOZZ	5940007881586	77060	2965142	.TERMINAL, QUICK DISC	1
					UOC:6A2, 7A1, 7E1	
10	PAOZZ	5940008425353	77060	1839906	.SPLICE, CONDUCTOR	1
					UOC:6A2, 7A1, 7E1	
11	PAOZZ	5940009563517	77060	2962987	.TERMINAL, QUICK DISC QTY=2 M916A2,	3
					QTY=3 M917A1	
					UOC:6A2, 7A1, 7E1	
12	XDOZZ		77060	6294051	.HOUSING, CONNECTOR QTY=2 M916A2,	3
					QTY=3 M917A1	
					UOC:6A2, 7A1, 7E1	

END OF FIGURE

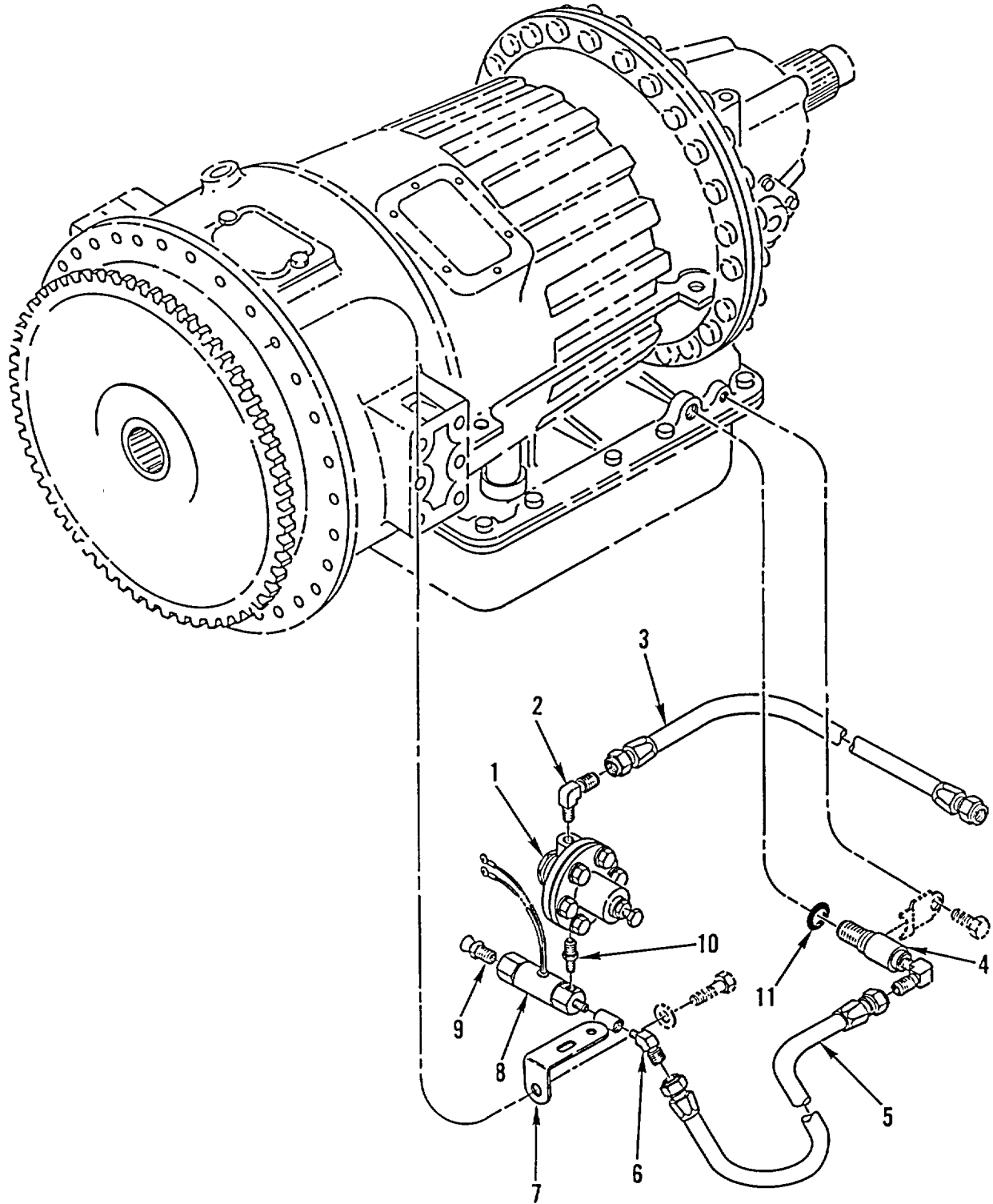

Figure 145. Transmission Modulator, Solenoid Valve, and Pressure Regulator

SECTION II

TM 9-2320-363-24P

(1) ITEM NO	(2) SMR CODE	(3) NSN	(4) CAGEC	(5) PART NUMBER	(6) DESCRIPTION AND USABLE ON CODES (UOC)	(7) QTY
GROUP 0705 TRANSMISSION SHIFTING COMPONENTS						
FIG. 145 TRANSMISSION MODULATOR, SOLENOID VALVE, AND PRESSURE REGULATOR						
1	PAOZZ	4820013321349	11331	111135	VALVE, REGULATING, SY.....	1
2	PAOZZ	4730002546225	70334	20723	ELBOW, PIPE TO TUBE.....	1
3	PAOZZ	4720013321336	64678	A23-02232-072	HOSE ASSEMBLY, NONME WIRE BRAID, NO.	1
					4	
3	PAOZZ		64678	A23-02232-019	UOC:5A2, 6A1 HOSE ASSEMBLY, METAL	1
					UOC:6A2, 7A1, 7E1	
4	PAOZZ	2520010734118	11331	WM775B	ACTUATOR	1
5	PAOZZ	4720013325963	64678	A23-02232-029	HOSE ASSEMBLY, NONME WIRE BRAID, NO.	1
					4	
6	PAOZZ	4730012023351	19207	7336402-1	ELBOW, PIPE TO TUBE.....	1
7	PFOZZ	5340013319465	64678	E01-14656-002	BRACKET, ANGLE	1
8	PAOZZ	4810013321321	64678	A06-18266-000	VALVE, SOLENOID	1
9	PAOZZ	4730005913405	57733	301370	FITTING, LUBRICATION	1
10	PAOZZ	4730006406330	81343	4-2 130137B	REDUCER, PIPE.....	1
11	PAOZZ	5330001661066	81349	M83248/1-115	O-RING.....	1

END OF FIGURE

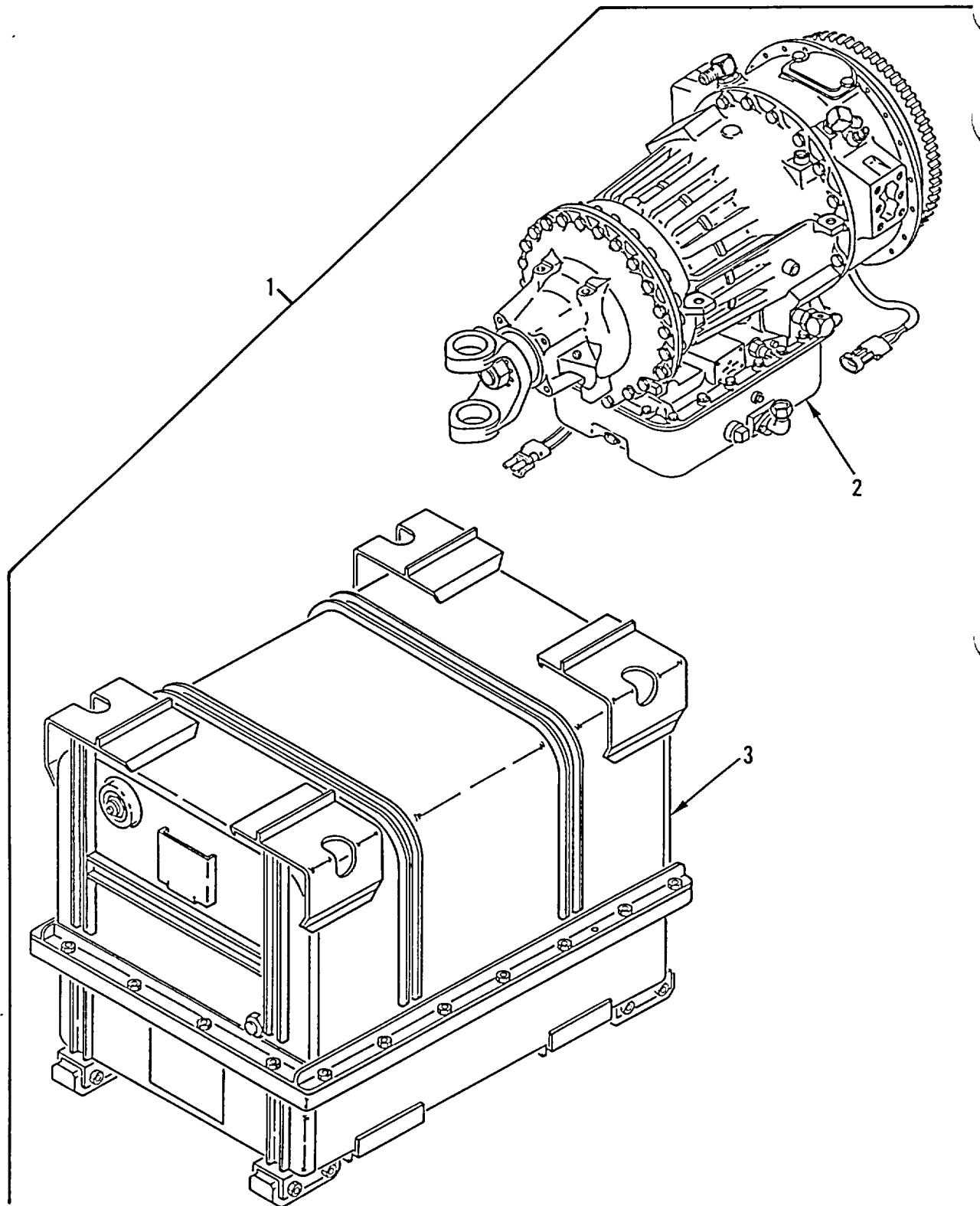

Figure 146. Dressed Transmission and Container

SECTION II

TM 9-2320-363-24P

(1) ITEM NO	(2) SMR CODE	(3) NSN	(4) CAGEC	(5) PART NUMBER	(6) DESCRIPTION AND USABLE ON CODES (UOC)	(7) QTY
					GROUP 0710 TRANSMISSION ASSEMBLY AND ASSOCIATED PARTS FIG. 146 DRESSED TRANSMISSION AND CONTAINER	
1	PAFHH	2520013477646	19207	57K1757	TRANS ASSY W CONTAI (NOT..... ILLUSTRATED)	1
2	XAFHH		64678	29500226	.TRANSMISSION	1
3	PFFFF	8145013861304	19207	12436544	.SHIPPING AND STORAG SEE FIG 323..... FOR BRAKEDOWN	1

END OF FIGURE

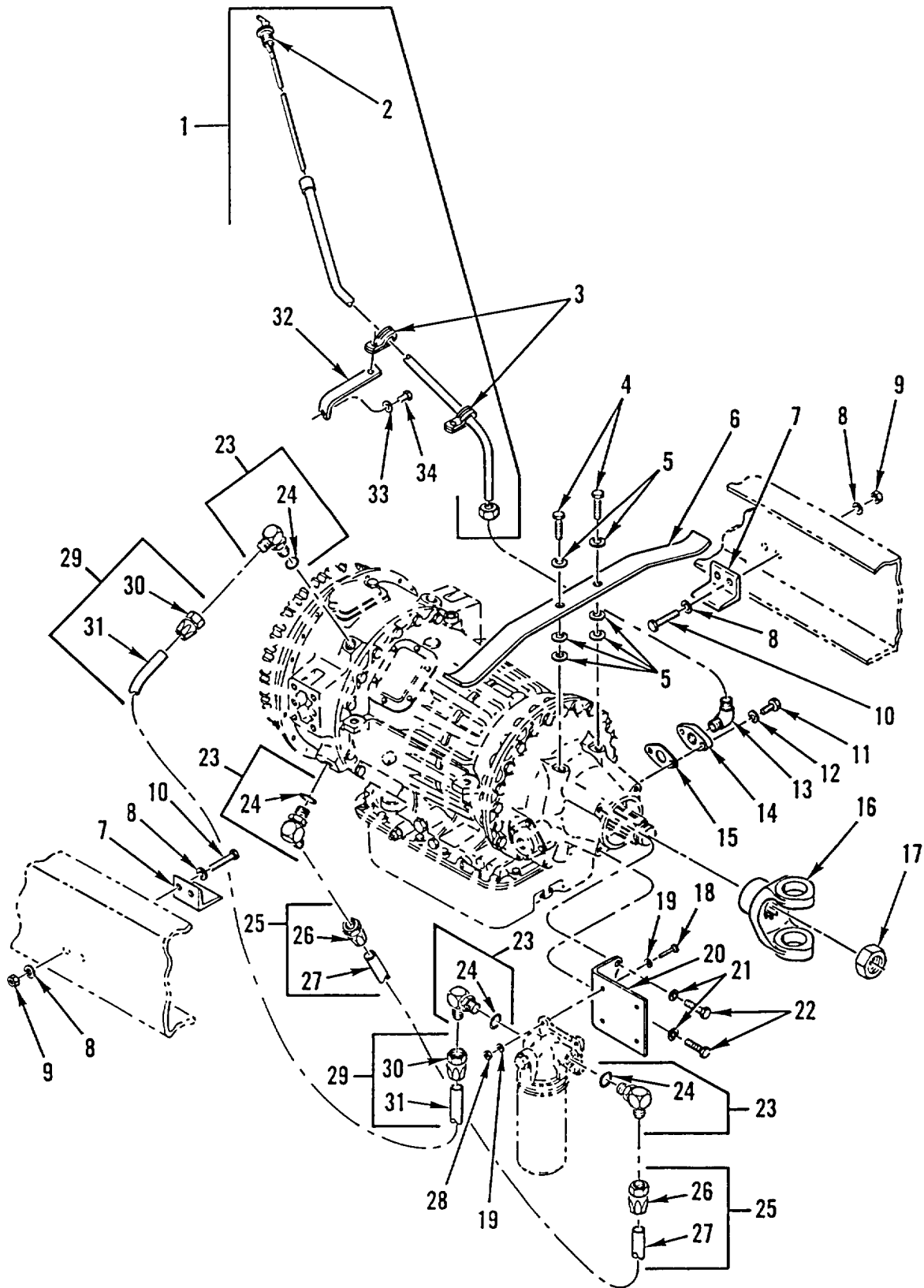

Figure 147. Transmission Filler Tube, Rear Yoke, and Attaching Hardware

SECTION II

TM 9-2320-363-24P

(1) ITEM NO	(2) SMR CODE	(3) NSN	(4) CAGEC	(5) PART NUMBER	(6) DESCRIPTION AND USABLE ON CODES (UOC)	(7) QTY
GROUP 0710 TRANSMISSION ASSEMBLY AND ASSOCIATED PARTS FIG. 147 TRANSMISSION FILLER TUBE, REAR YOKE, AND ATTACHING HARDWARE						
1	PAFZZ	6680013196592	64678	E07-11091-013	GAGE ROD-CAP, LIQUID	1
2	PAOZZ	6680013587141	0U276	42163	.GAGE ROD-BREATHER, L	1
3	XDFZZ		18076	S325-G12	CLAMP, HOSE QTY 2 M915A2/QTY 1	3
4	PAFZZ	5305007247221	80204	B1821BH063C175N	M916A1	2
5	PAFZZ	5310011641645	27315	18Z694D7	SCREW, CAP, HEXAGON H 5/8-11UNC-2A X..... 1.750	10
6	PAFZZ	5360013455386	64678	07-9485-000	WASHER, FLAT .688 ID X 1.312 IN OD,	1
7	PFFZZ	5340013182049	64678	07-11652-000	STL	1
8	PAFZZ	5310008095998	96906	MS27183-18	SPRING, LEAF	2
9	PAFZZ	5310013192127	64678	23-09901-108	BRACKET, ANGLE	8
10	PAFZZ	5305007247222	80204	B1821BH063C200N	WASHER, FLAT .531 ID X 1.062 OD X..... .095 THK.....	4
11	PFOZZ	5305009008276	80205	NAS1351-5-16P	NUT, SELF-LOCKING, HE THDLK, 1/2-13UNC	4
12	PAOZZ	5310004079566	96906	MS35338-45	SCREW, CAP, HEXAGON H 5/8-11UNC-2A X..... 2.000	2
13	XDFZZ		93061	169CA-12-12	UOC:5A2	2
14	PAFZZ	4730013182758	64678	E07-11090-000	SCREW, CAP, SOCKET HE 5/16-24 UNRF X..... 1.00, SKT HD, PHOS AND OIL	2
15	PAFZZ	5330010508134	11083	4N699	WASHER, LOCK	1
16	PFFZZ	2520001557142	78500	17N-4-4561	ELBOW, PIPE TO TUBE	1
17	PAFZZ	5310012053460	78500	1227-J-946	FLANGE, PIPE	1
18	PAOZZ	5305007252317	80204	B1821BH038C150N	GASKET	1
19	PAOZZ	5310000806004	96906	MS27183-14	YOKE, UNIVERSAL JOIN	1
20	PFOZZ	5340013645076	64678	07-13439-000	NUT, SELF-LOCKING, EX 1 1/2-12	1
21	PAFZZ	5310008206653	15434	S627	SCREW, CAP, HEXAGON H	4
22	PAOZZ	5305007247220	80204	B1821BH063C150N	WASHER, FLAT .406 ID X .812 OD X..... .065 THK.....	8
23	PAOZZ	4730008407236	96906	MS51527A16	BRACKET, ANGLE	1
24	PAOZZ	5330011344925	02697	3-916N552-9	WASHER, LOCK .635 ID X 1.079 OD X..... .156 THK.....	2
25	AOOOO		64678	A07-13386-032	SCREW, CAP, HEXAGON H 5/8-11UNC-2A X..... 1.500	2
26	PAOZZ	4730011254452	98441	7117-16	UOC:5A2	4
27	MOOZZ		64678	48-00121-016X30	ELBOW, TUBE TO BOSS 1.000 OD X 1-3/..... 16-12UN-2A.....	1
28	PAOZZ	5310007320558	96906	MS51967-8	.PACKING, PREFORMED	1
29	AOOOO		64678	A07-13386-055	HOSE ASSEMBLY ASSEMBLE FROM 2..... ADAPTER CAGE 98441 PN 7117-16 AND HOSE CAGE 64678 PN 48-00121-016, 30 IN.....	1
					.ADAPTER, STRAIGHT, TU	2
					.HOSE MAKE FROM CAGE 64678, PN 48-..... 00121-016, 30 IN.....	1
					NUT, PLAIN, HEXAGON 3/8-16UNC	4
					HOSE ASSEMBLY ASSEMBLE FROM 2..... ADAPTERS CAGE 98441 PN 7117-16 AND HOSE CAGE 64678 PN 48-00121-016,	1

SECTION II

(1) ITEM NO	(2) SMR CODE	(3) NSN	(4) CAGEC	(5) PART NUMBER	(6) DESCRIPTION AND USABLE ON CODES (UOC)	(7) QTY
30	PAOZZ	4730011254452	98441	7117-16	70 INADAPTER, STRAIGHT, TU	2
31	MOOZZ		64678	48-00121-016X53	.HOSE MAKE FROM CAGE 64678, PN 48- 00121-016, 53 IN.....	1
32	PFFZZ	5340013182050	64678	07-13016-000	BRACKET, ANGLE	2
33	PAOZZ	5310008095998	96906	MS27183-18	WASHER, FLAT .531 ID X 1.062 OD X..... .095 THK.....	1
34	PAFZZ	5305013198650	64678	210101 012000	SCREW, CAP, HEXAGON H M12 X 40 MM	4

END OF FIGURE

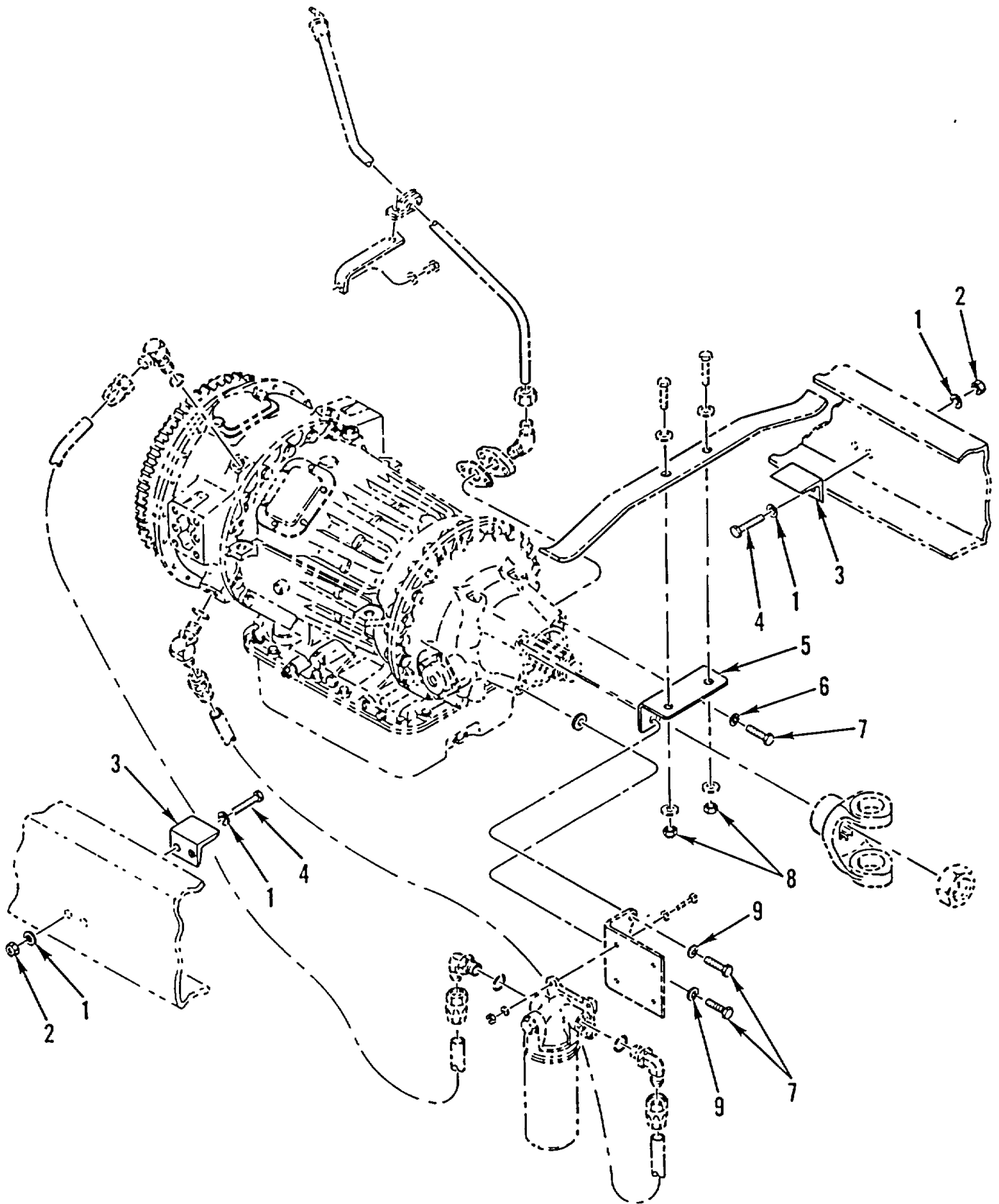

Figure 148. Transmission Mounting Hardware (M916A1, M916A2, M917A1's)

SECTION II

TM9-2320-363-24P

(1) ITEM NO	(2) SMR CODE	(3) NSN	(4) CAGEC	(5) PART NUMBER	(6) DESCRIPTION AND USABLE ON CODES (UOC)	(7) QTY
GROUP 0710 TRANSMISSION ASSEMBLY AND ASSOCIATED PARTS FIG. 148 TRANSMISSION MOUNTING HARDWARE (M916A1, M916A2, M917A1'S)						
1	PAFZZ	5310008095998	6906	MS27183-18	WASHER, FLAT .531 ID X 1.062 OD X..... .095 THK.....	8
2	PAFZZ	5310013192127	64678	23-09901-108	NUT, SELF-LOCKING, HE THDLK,1/2-13UNC	8
3	PFFZZ	5340013182049	64678	07-11652-000	BRACKET, ANGLE.....	2
4	PAFZZ	5305007247223	80204	B1821BH063C225N	SCREW, CAP, HEXAGON H 5/8-11UNC-2A X..... 2.250	4
5	PFFZZ	5340013188271	64678	A07-13330-000	UOC:6A1, 6A2, 7A1, 7E1 BRACKET, ANGLE	1
6	PAFZZ	5310008206653	15434	S627	UOC:6A1, 6A2, 7A1, 7E1 WASHER, LOCK .635 ID X 1.079 OD X..... .156 THK.....	1
7	PAFZZ	5305013650342	64678	23-11029-150	SCREW, ASSEMBLED WAS 5/8-11 UNC X..... 1.50, LOW PROFILE HEAD	3
8	PAFZZ	5310007638920	96906	MS51967-20	UOC:6A1, 6A2, 7A1, 7E1 NUT, PLAIN, HEXAGON 5/8-11UNC.....	2
9	PAFZZ	5310012125224	52304	29804	UOC:6A1, 6A2, 7A1, 7E1 WASHER, FLAT 5/8-11UNC-2A X 1.125	2

END OF FIGURE

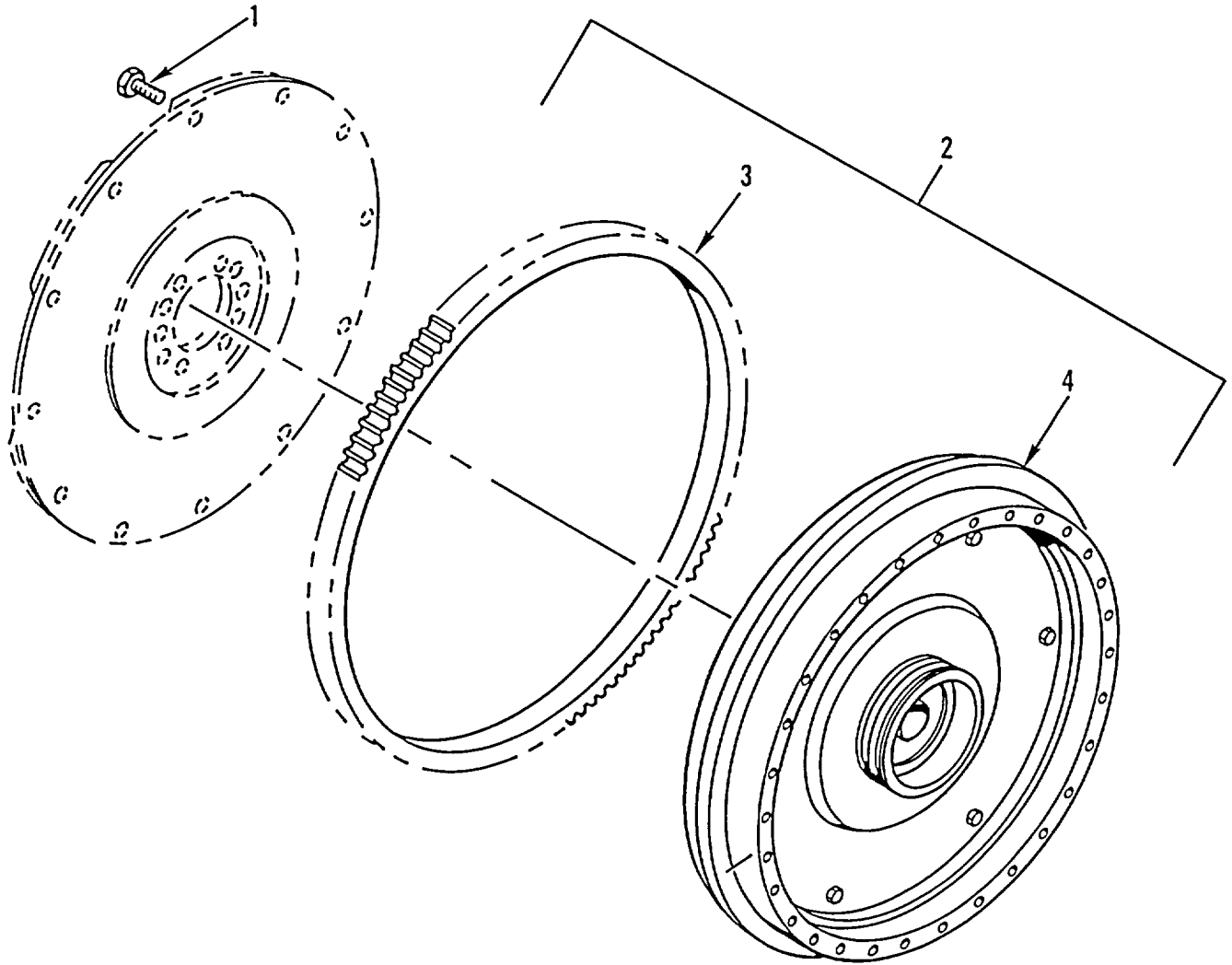

Figure 149. Flywheel Assembly

SECTION II

TM9-2320-363-24P

(1) ITEM NO	(2) SMR CODE	(3) NSN	(4) CAGEC	(5) PART NUMBER	(6) DESCRIPTION AND USABLE ON CODES (UOC)	(7) QTY
GROUP 0710 TRANSMISSION ASSEMBLY AND ASSOCIATED PARTS FIG. 149 FLYWHEEL ASSEMBLY						
1	PAHZZ	5305004995044	24617	9409058	SCREW, CAP, HEXAGON H 1.000 X 20UNF-..... 2A.....	12
2	PAFFZ	2520010901409	73342	23016968	FLYWHEEL ASSEMBLY.....	1
3	PAHZZ	3020005177586	72582	5166664	.GEAR, SPUR.....	1
4	XAHZZ		73342	23016969	.FLYWHEEL.....	1

END OF FIGURE

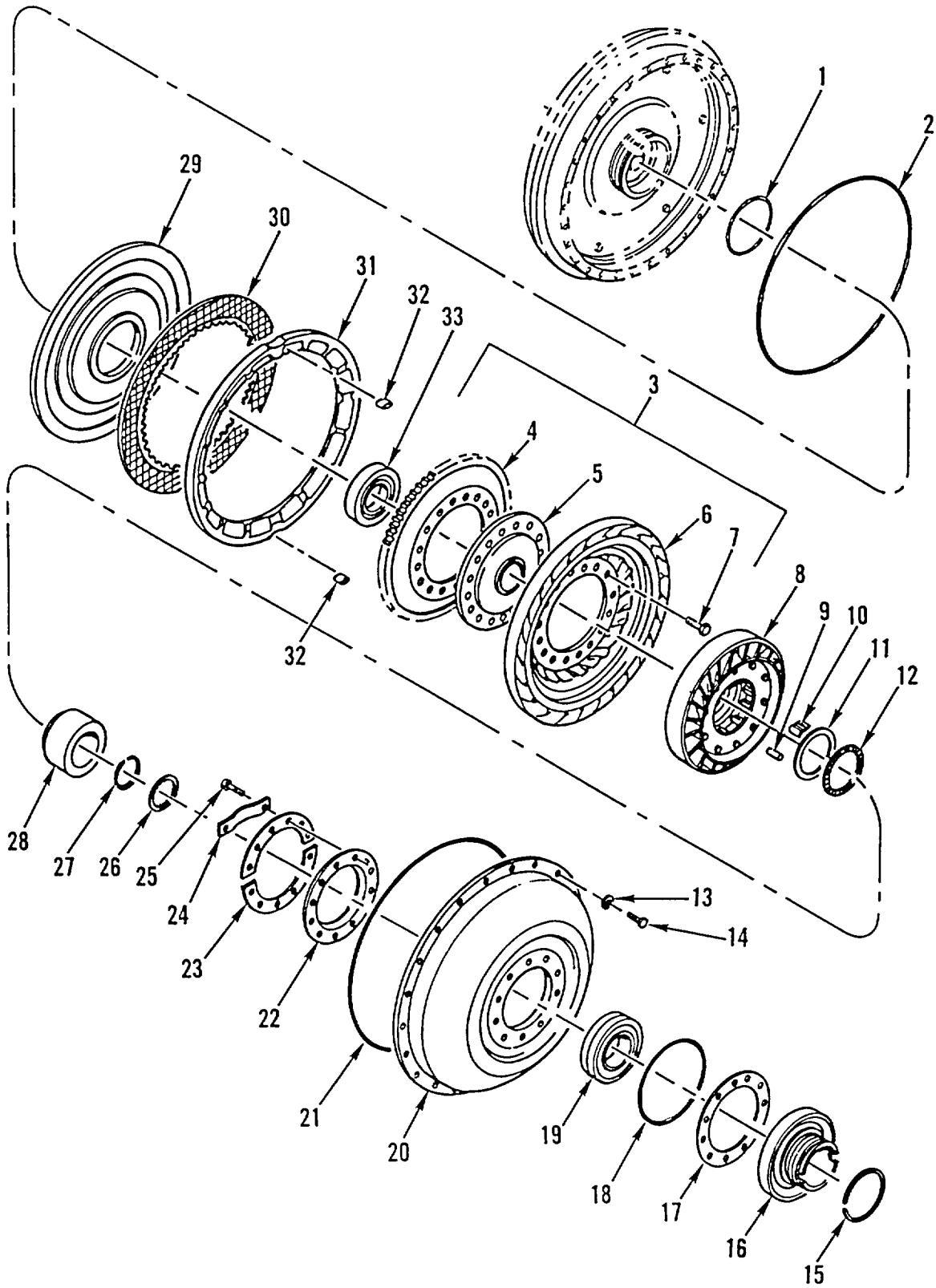

Figure 150. Lockup Clutch and Torque Converter

SECTION II

TM9-2320-363-24P

(1) ITEM NO	(2) SMR CODE	(3) NSN	(4) CAGEC	(5) PART NUMBER	(6) DESCRIPTION AND USABLE ON CODES (UOC)	(7) QTY
GROUP 0710 TRANSMISSION ASSEMBLY AND ASSOCIATED PARTS FIG. 150 LOCKUP CLUTCH AND TORQUE CONVERTER						
1	PAFZZ	5330009993760	73342	6770492	PACKING, PREFORMED PART OF KIT P/N..... 23019827.....	1
2	PAFZZ	5330005820456	73342	6758740	GASKET PART OF KIT P/N 23019827.....	1
3	PAHHZ	2520009163688	73342	6883524	TURBINE.....	1
4	PAHZZ	2520011720495	73342	6770476	.HUB, BODY.....	1
5	PAHZZ	2520011726608	73342	6837034	.HUB, BODY.....	1
6	XAHZZ		73342	6779930	.TURBINE.....	1
7	PAHZZ	5320011728779	73342	104268	.RIVET, SOLID.....	16
8	PAFHH	2530011463034	73342	6881898	STATOR ASSEMBLY.....	1
9	PAHZZ	3110009413830	73342	6837976	ROLLER, BEARING.....	10
10	PAHZZ	5360013093539	73342	23018535	SPRING, SPECIAL.....	10
11	KFHZZ	3110009169273	73342	9417722	SEAT, BEARING PART OF KIT P/N 6839820.....	1
12	KFHZZ		73342	457118	BEARING ASSY PART OF KIT P/N 6839820.....	1
13	PAFZZ	5310007767670	73342	6769636	WASHER, FLAT .406 ID X .625 OD X..... .062 THK.....	30
14	PAFZZ	5305002924595	73342	9409037	SCREW, CAP, HEXAGON H 3/8-24 UNF X..... 1.25.....	30
15	PAHZZ	5330011733413	73342	23014631	SEAL, PLAIN PART OF KIT P/N 23019827.....	1
16	PAHZZ	2520010523898	73342	23045371	HUB, CONVERTER PUMP.....	1
17	PAHZZ	5330010531768	73342	6880901	GASKET PART OF KIT P/N 23019827.....	1
18	PAHZZ	5330012807491	73342	23045519	SEAL, PLAIN PART OF KIT P/N 23019827.....	1
19	PAHZZ	3110010527157	73342	29502067	BEARING, BALL.....	1
20	PAHZZ	4320004035223	73342	23010620	HOUSING, LIQUID PUMP.....	1
21	PAHZZ	5330011419579	73342	6880389	GASKET PART OF KIT P/N 23019827.....	1
22	PAHZZ	3110009164286	73342	6880436	PLATE, RETAINING, BEA.....	1
23	PAHZZ	3110009164286	73342	6771070	PLATE, RETAINING, BEA.....	2
24	PAHZZ	5340010560037	73342	6880899	STRIP PART OF KIT P/N 23019827.....	6
25	PAHZZ	5305002693238	80204	B1821BH038F125N	SCREW, CAP, HEXAGON H 3/8-24UNF X..... 1.250.....	12
26	PAHZZ	4320009993637	73342	6771851	SPLINED SHAFT SPACE.....	1
27	PAHZZ	5325005822641	73342	6758779	RING, RETAINING.....	1
28	PAHZZ	3020009993711	73342	6772293	PULLEY, FLAT.....	1
29	PAHZZ	3040012554406	73342	29503808	PISTON, LINEAR ACTUA.....	1
30	PFHZZ	2520013178288	73342	23048511	DISK, CLUTCH, VEHICUL.....	1
31	PAHZZ	2520004062303	73342	23016957	PLATE, LOCKUP CLUTCH.....	1
32	PAHZZ	5315004020421	73342	6772552	KEY, LOCKUP BACKING.....	2
33	PAHZZ	3110005555238	00501	E1ADDN7025A	BEARING, BALL, ANNULA.....	1

END OF FIGURE

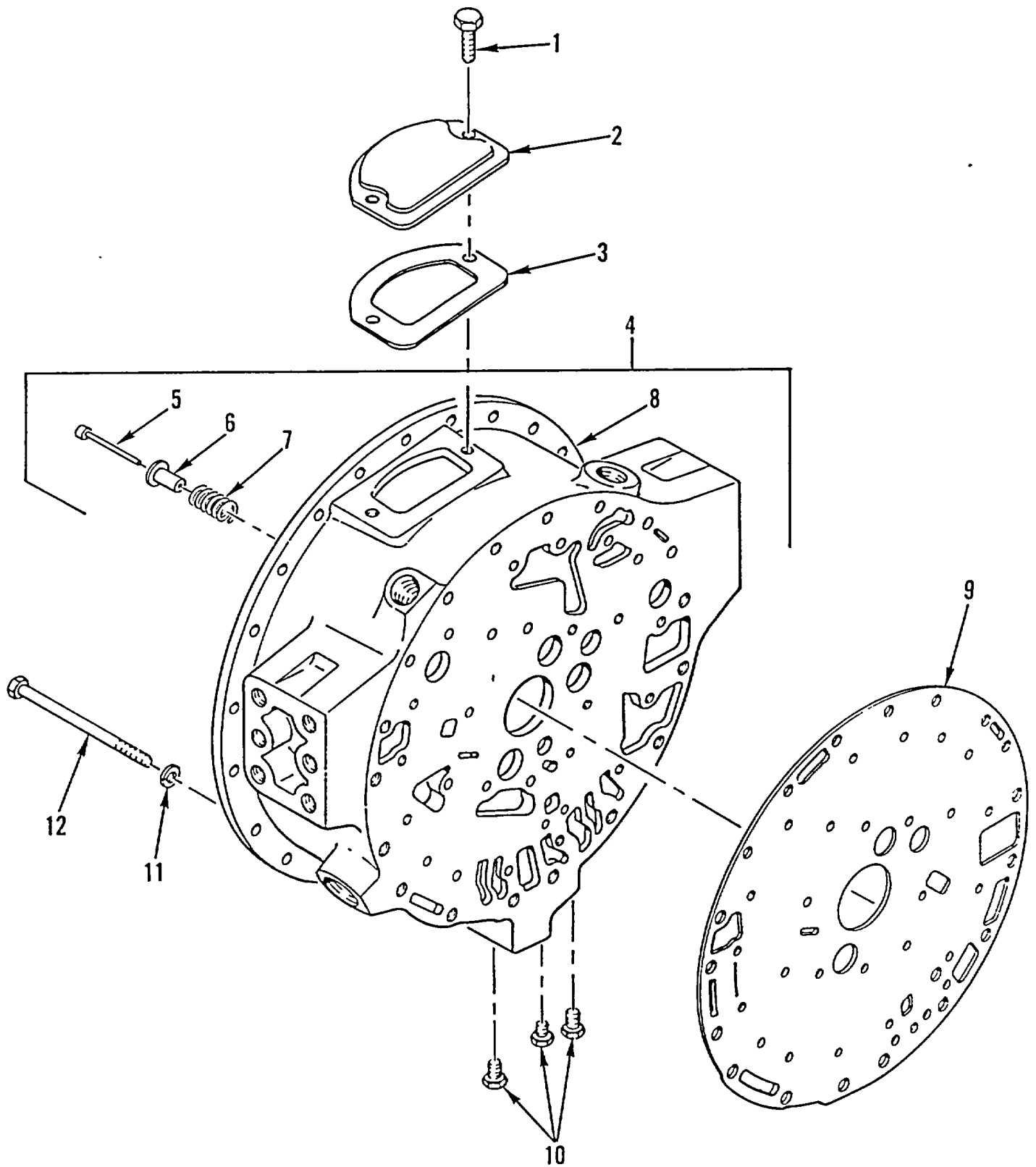

Figure 151. Torque Converter Housing

SECTION II

TM9-2320-363-24P

(1) ITEM NO	(2) SMR CODE	(3) NSN	(4) CAGEC	(5) PART NUMBER	(6) DESCRIPTION AND USABLE ON CODES (UOC)	(7) QTY
GROUP 0710 TRANSMISSION ASSEMBLY AND ASSOCIATED PARTS FIG. 151 TORQUE CONVERTER HOUSING						
1	PAFZZ	305005434372	80204	B1821BH038C075N	SCREW, CAP, HEXAGON H 3/4 X 3/8- 16UNC -2A.	2
2	PFFZZ	2520010898469	73342	6703138	COVER.....	1
3	PAHZZ	5330013003640	73342	23019827	GASKET SET PART OF KIT P/N 23019827.....	1
3	PAHZZ	5330005372388	73342	6750186	GASKET PART OF KIT P/N 23019827.....	1
4	PBHHH	2520013141347	73342	29506662	TORQUE CONVERTER.....	1
5	PAHZZ	5315010554411	73342	6838442	.PIN, STRAIGHT, HEADED .185 X 1.645.....	1
6	PAHZZ	2520010516670	73342	6837881	.VALVE, SHIFTER.....	1
7	PAHZZ	5360011285645	73342	6837882	.SPRING, HELICAL, COMP.....	1
8	PAHZZ	2520013368199	73342	6880965	.COVER, TRANSMISSION.....	1
9	PAHZZ	5330010885980	73342	23046658	GASKET.....	1
10	PAOZZ	4730011461075	73342	23012036	PLUG, PIPE.....	3
11	PAHZZ	5310005845272	96906	MS35338-48	WASHER, LOCK 1/2 NOM SIZE.....	7
12	PAHZZ	5305009640589	96906	MS51095-416	SCREW, CAP, HEXAGON H 2.000 X 13UNC- 2A.....	7

END OF FIGURE

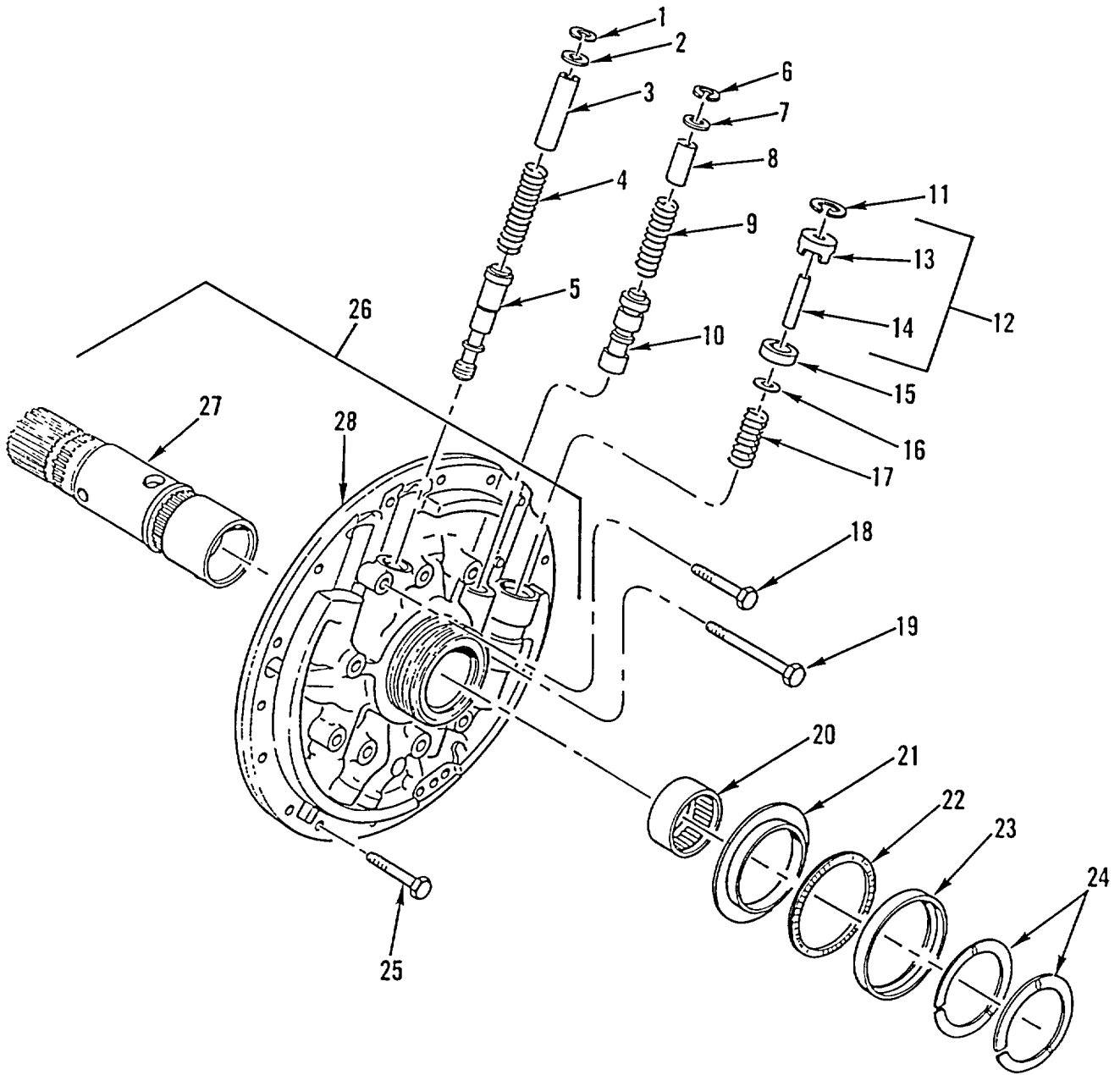

Figure 152. Front Support and Main Regulator Valve

SECTION II

TM9-2320-363-24P

(1) ITEM NO	(2) SMR CODE	(3) NSN	(4) CAGEC	(5) PART NUMBER	(6) DESCRIPTION AND USABLE ON CODES (UOC)	(7) QTY
GROUP 0710 TRANSMISSION ASSEMBLY AND ASSOCIATED PARTS FIG. 152 FRONT SUPPORT AND MAIN REGULATOR VALVE						
1	PAHZZ	5325003498518	73342	274613	RING, RETAINING.....	1
2	PAHZZ	5310010864669	73342	6834938	WASHER .310 ID X .840 OD X .085 THK	1
3	PFHZZ	4820010837989	73342	6834936	STOP VALVE	1
4	PAHZZ	5360010842394	73342	6839209	SPRING, HELICAL, COMP	1
5	PBHZZ	4820010838022	73342	6834453	VALVE, REGULATING, FL	1
6	PAHZZ	5325010845352	73342	9414876	RING, RETAINING.....	1
7	PAHZZ	5310010866100	73342	6834946	WASHER .310 ID X .938 OD X .085 THK	1
8	PFHZZ	4820010829179	73342	6834456	STOP, VALVE	1
9	PAHZZ	5360013104410	73342	6838520	SPRING, HELICAL, COMP	1
10	PAHZZ	4820010829178	73342	6839010	SLIDE, DIRECTIONAL C	1
11	PAHZZ	5325010845353	73342	9420905	RING, RETAINING.....	1
12	PAHZZ	4820010829181	73342	6834463	SUPPORT ASSEMBLY, VA	1
13	PFHZZ	2520010895687	73342	6834462	.SUPPORT	1
14	PFHZZ	2520011231264	73342	6834665	.GUIDE, VALVE BRASS F	1
15	PAHZZ	4820010829452	73342	6834666	SEAT, VALVE	1
16	PAHZZ	4820010829180	73342	6834568	VALVE, CONVERTER BY	1
17	PAHZZ	5360010748302	73342	6769252	SPRING, HELICAL, COMP	1
18	PAHZZ	5306000538378	24617	9414215	BOLT, MACHINE 3/8-16 UNC X 2.50	3
19	PAHZZ	5305010435701	24617	9422502	SCREW, MACHINE 4.000 X 16UNC-2A	6
20	PAHZZ	3110013183330	73342	9441863	BEARING, ROLLER, NEED	1
21	KFHZZ		73342	9431998	RACE PART OF KIT P/N 6839821	1
22	KFHZZ	3110008208571	73342	9424098	RETAINER AND ROLLER PART OF KIT P/N	1
					6839821	
23	PFHZZ	3110010844418	73342	9431999	RACE, THRUST BEARING PART OF KIT P/N	1
					6839821	
24	PAHZZ	5330010876849	73342	23014441	SEAL, SPECIAL PART OF KIT P/N	2
					23019827	
25	PAHZZ	5306010522402	96906	MS35764-1297	BOLT, SELF-LOCKING 3/8-16 X 1 1/2	16
26	PBHHZ	2520013129139	73342	23047200	SHAFT AND CARRIER A	1
27	PFHZZ	2520013182764	73342	23047199	.SYNCHRONIZER, TRANSM	1
28	XAHZZ		64678	NPN-BGBYDGA-A002	.SUPPORT	1

END OF FIGURE

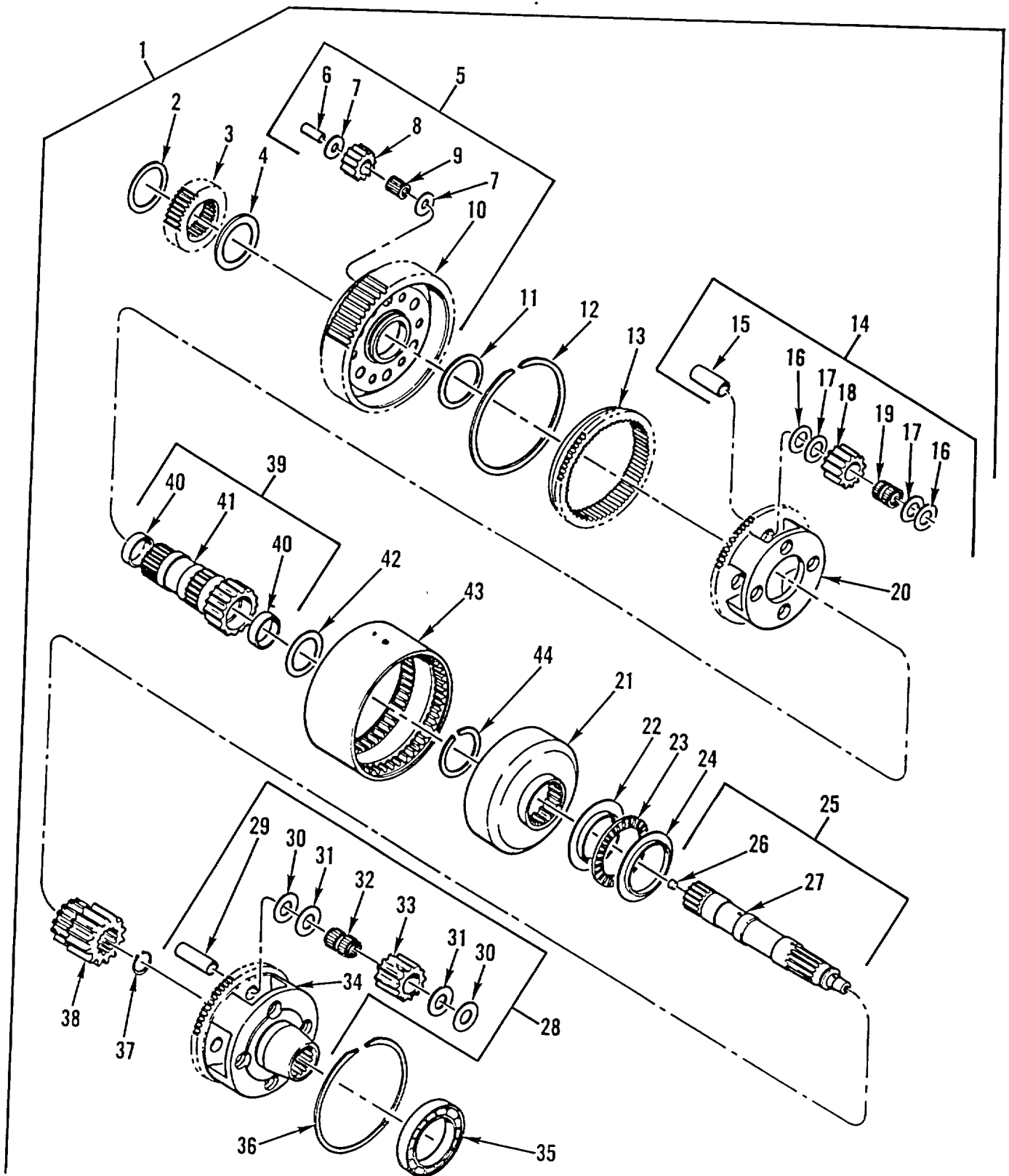

Figure 153. Gear Unit and Main Shaft

SECTION II

TM9-2320-363-24P

(1) ITEM NO	(2) SMR CODE	(3) NSN	(4) CAGEC	(5) PART NUMBER	(6) DESCRIPTION AND USABLE ON CODES (UOC)	(7) QTY
GROUP 0710 TRANSMISSION ASSEMBLY AND ASSOCIATED PARTS FIG. 153 GEAR UNIT AND MAIN SHAFT						
1	XDHHH		73342	6835578	GEAR UNIT AND SHAFT.....	1
2	PAHZZ	3120010562112	73342	6881352	..BEARING, WASHER, THRU 2.576 ID X..... 3.480 OD X .095 THK.....	1
3	PAHZZ	3020010526835	73342	6835183	..GEAR, SPUR.....	1
4	PAHZZ	3120010531819	73342	6881638	..BEARING, WASHER, THRU 2.762 ID X..... 3.500 OD X .095 THK.....	1
5	PBHZZ	2520010521476	73342	23047364	..CARRIER ASSEMBLY.....	1
6	PAHZZ	5315011128641	73342	6831679	..PIN .6399 X 1.854.....	6
7	PAHZZ	3120013182070	73342	23047365	..BEARING, WASHER, THRU .650 ID X..... 1.255 OD X .052 THK.....	12
8	PAHZZ	3020010931684	73342	6838418	..GEAR SET, SPUR, MATCH.....	1
9	PAHZZ	3110010531709	73342	9429635	..CONE.....	6
10	PAHZZ	3020010849741	73342	6835580	..GEAR, SPUR.....	1
11	PAHZZ	3120010844607	73342	6835321	..BEARING, WASHER, THRU.....	1
12	PAHZZ	5325010833084	73342	6834575	..RING, RETAINING.....	1
13	PAHZZ	3020010954872	73342	6834327	..GEAR, SPUR.....	1
14	PBHZZ	2520010519424	73342	29524133	..CARRIER ASSEMBLY.....	1
15	PAHZZ	5315010910784	73342	6835182	..PIN, STRAIGHT, HEADLE 1.000 X 2.304.....	4
16	PAHZZ	3120010846035	73342	6839511	..BEARING, WASHER, THRU 1.0065 ID X..... 1.870 OD X .026 THK.....	8
17	PAHZZ	3120013183335	73342	6837630	..BEARING, WASHER, THRU 1.003 ID X..... 1.870 OD X .025 THK.....	8
18	PAHZZ	3020010521483	73342	6838417	..GEAR SET, SPUR, MATCH.....	1
19	PAHZZ	3110004487372	73342	9422966	..RETAINER AND ROLLER.....	8
20	PFHZZ	2520010864280	73342	6835074	..CARRIER, CENTER PLAN.....	1
21	PAHZZ	3020010862986	73342	6883703	..GEAR, INTERNAL.....	1
22	PAHZZ	3110010853329	73342	9432124	..RING, BEARING, INNER.....	1
23	PAHZZ	3110008208571	73342	9424098	..RETAINER AND ROLLER.....	1
24	PAHZZ	2520010953093	73342	9432125	..RACE.....	1
25	PAHZZ	2520010954360	73342	6834684	..SHAFT ASSEMBLY.....	1
26	PFHZZ	4730011276900	73342	6883707	..PLUG, PIPE.....	1
27	XAHHZ		73342	6834323	..SHAFT, MAIN.....	1
28	PFHHH	2520010955192	73342	6835628	..CARRIER.....	1
29	PAHZZ	5315010944741	73342	6834662	..PIN .125 X 2.945.....	4
30	PAHZZ	3120010947897	73342	6839512	..BEARING, WASHER, THRU 1.2565 ID X..... 2.000 OD X .026 THK.....	8
31	PAHZZ	5310011272716	73342	6837629	..WASHER THRUST, 1.254 ID X 2.000..... OD X .025 THK.....	8
32	PAHZZ	3110008694184	73342	9423442	..ROLLER ASSEMBLY, JOU.....	8
33	PAHZZ	3020010955208	73342	6838419	..GEAR, SPUR.....	1
34	PFHZZ	2520010953094	73342	6835627	..CARRIER.....	1
35	PAHZZ	3110011466031	73342	9432185	..BEARING, BALL, ANNULA.....	1
36	PAHZZ	5325010833084	73342	6834575	..RING, RETAINING.....	1
37	PAHZZ	5325011193198	73342	6834574	..RING, RETAINING.....	1
38	PFHZZ	3040010963312	73342	6835179	..GEARSHAFT, SPUR.....	1
39	PAHHZ	2520010851855	73342	6883935	..SUN GEAR AND SHAFT.....	1
40	PAHZZ	3120010831537	73342	6835323	..BUSHING, SLEEVE.....	2
41	XAHHZ		73342	6883702	..SHAFT, SUN GEAR.....	1

SECTION II

TM9-2320-363-24P

(1) ITEM NO	(2) SMR CODE	(3) NSN	(4) CAGEC	(5) PART NUMBER	(6) DESCRIPTION AND USABLE ON CODES (UOC)	(7) QTY
42	PAHZZ	3120010831539	73342	6883492	.BEARING, WASHER, THRU 2.012 ID X..... 2.700 OD X .095 THK.....	1
43	PAHZZ	2520010516676	73342	6834333	.DRUM, TRANSMISSION	1
44	PAHZZ	5325010878729	73342	6777231	.RING, RETAINING.....	1

END OF FIGURE

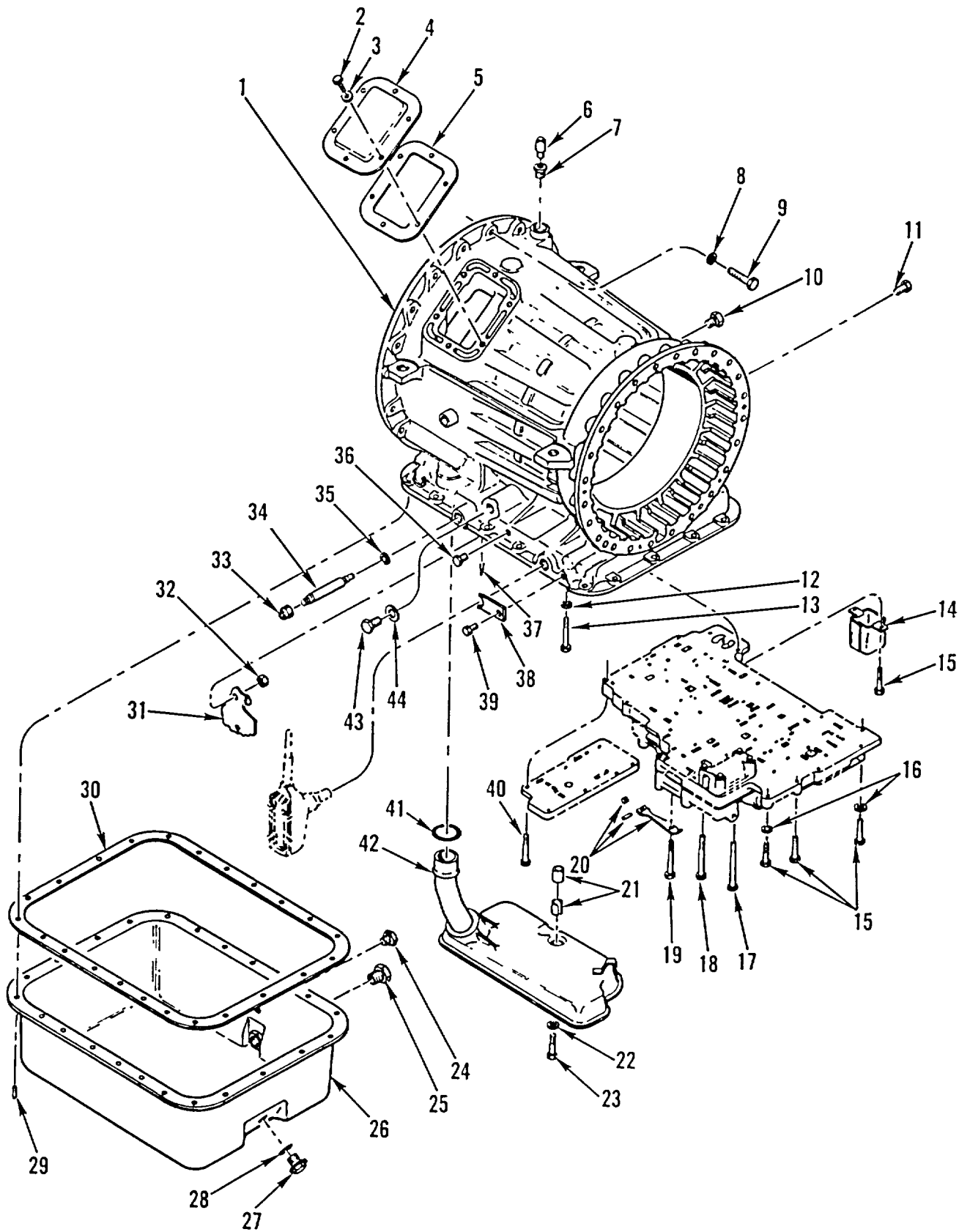

Figure 154. Transmission Housing, Oil Filter, and Oil Pan

SECTION II

TM9-2320-363-24P

(1) ITEM NO	(2) SMR CODE	(3) NSN	(4) CAGEC	(5) PART NUMBER	(6) DESCRIPTION AND USABLE ON CODES (UOC)	(7) QTY
GROUP 0710 TRANSMISSION ASSEMBLY AND ASSOCIATED PARTS FIG. 154 TRANSMISSION HOUSING, OIL FILTER, AND OIL PAN						
1	PAHZZ	2520011450303	73342	6882764	TRANSMISSION HOUSING.....	1
					UOC:5A2, 6A1	
2	PAHZZ	5305005434372	80204	B1821BH038C075N	SCREW, CAP, HEXAGON H 3/4 X 3/8-16UNC-2A.....	6
3	PAHZZ	5310005575942	73342	6834908	WASHER, SPECIAL .391 ID X .750 OD X .036 THK.....	6
4	PAHZZ	2520009197240	73342	6774322	COVER.....	1
5	PAHZZ	5330007817774	73342	23016683	GASKET PART OF KIT P/N 23019827.....	1
6	PAOZZ	2520009144680	73342	6774565	BREATHER.....	1
7	PAHZZ	4730011883183	72582	444335	BUSHING, PIPE.....	1
8	PAHZZ	5310006853228	96906	MS35333-43	WASHER, LOCK.....	12
9	PAHZZ	5305007252317	80204	B1821BH038C150N	SCREW, CAP, HEXAGON H.....	12
10	PFHZZ	4730011461075	73342	23012036	PLUG, PIPE.....	1
11	PAHZZ	4730011461075	73342	23012036	PLUG, PIPE.....	1
12	PAHZZ	5310012459859	73342	23013841	WASHER, FLAT .387 ID X .827 OD X .161 THK HARDENED.....	1
13	PAHZZ	5306012459837	73342	23045343	BOLT, MACHINE 3/4-16 X 3 IN.....	1
14	PFHZZ	2520010820612	73342	6839289	BAFFLE, OIL.....	1
15	PAHZZ	5305010574265	63005	454815	SCREW, CAP, HEXAGON H 1/4-20 X 1 1/2 IN.....	11
16	PAHZZ	5310008094058	96906	MS27183-10	WASHER, FLAT .281 ID X .625 OD X .065 THK.....	2
17	PAHZZ	5306004005541	73342	273340	BOLT, MACHINE 1/4-20 UNC X 3.50, HEX HEAD.....	3
18	PAHZZ	5305000712515	80204	B1821BH025C300N	SCREW, CAP, HEXAGON H 1/4-20UNC-2A X 3.000.....	15
19	PAHZZ	5305000712513	80204	B1821BH025C250N	SCREW, CAP, HEXAGON H 1/4-20UNC-2A X 2.500.....	1
20	PAHZZ	5360013212740	73342	23046078	SPRING, FLAT.....	1
21	PAHZZ	5365011263530	73342	23013623	SPACER, SLEEVE.....	1
22	PAHZZ	5310010897474	73342	9420759	WASHER.....	1
23	PAHZZ	5306009265632	73342	9409068	BOLT, SELF-LOCKING 5/16-18 UNC X 1 5/8.....	1
24	PAOZZ	4730011461075	73342	23012036	PLUG, PIPE.....	1
25	PAOZZ	4730012459848	73342	23017473	PLUG, PIPE.....	1
26	PBOZZ	2520012946078	73342	6885149	OIL PAN.....	1
27	PAOZZ	5365010857814	73342	23011420	PLUG, MACHINE THREAD.....	1
28	PAOZZ	5330001073925	73342	3921989	GASKET.....	1
29	PAOZZ	5306000246580	73342	3829139	BOLT, MACHINE 5/16-18 UNC X 5/8.....	23
30	PAOZZ	5330010885981	73342	23016681	GASKET PART OF KIT P/N 6880353 PART OF KIT P/N 23019827.....	1
31	PAHZZ	2520010951909	73342	6836467	LEVER ASSEMBLY, FIRE.....	1
32	PAHZZ	5310005686077	24617	117212	NUT, PLAIN, HEXAGON TRANSMISSION.....	1
33	PFHZZ	5310011430512	73342	11501033	NUT TRANSMISSION PART OF KIT P/N 6885213.....	1
34	KFHZZ	2520012459803	73342	23017610	SHAFT, MANUAL PART OF KIT P/N 6885213.....	1
35	PAHZZ	2840011419503	73342	23010610	SEAL, AIR, GAS TURBIN PART OF KIT P/N.....	1

SECTION II

TM9-2320-363-24P

(1) ITEM NO	(2) SMR CODE	(3) NSN	(4) CAGEC	(5) PART NUMBER	(6) DESCRIPTION AND USABLE ON CODES (UOC)	(7) QTY
36	PAHZZ	4730011461075	73342	23012036	23019827..... PLUG, PIPE.....	1
37	PAHZZ	5315001081112	73342	6831774	PIN, RETAINING SPRING ST SPECIAL.....	1
38	PAHZZ	2520005576619	73342	8627650	RETAINER, MODULATOR.....	1
39	PAHZZ	5306002264825	80204	B1821BH031C075N	BOLT, MACHINE 5/16-18UNC-2A X .750.....	1
40	PAHZZ	5305000712515	80204	B1821BH025C300N	SCREW, CAP, HEXAGON H 1/4-20UNC-2A X..... 3.000.....	8
41	PAHZZ	5330010490547	73342	23013114	PACKING, PREFORMED PART OF KIT P/N..... 23019827.....	1
42	PFHZZ	2520012842339	73342	23013624	FILTER, FLUID.....	1
43	PFOZZ	5365012494343	73342	23046813	PLUG, MACHINE THREAD.....	1
44	PAOZZ	5310010841768	73342	6839761	WASHER SEALING, .765 ID X .938 OD X..... .034 THK PART OF KIT P/N 23019827.....	1

END OF FIGURE

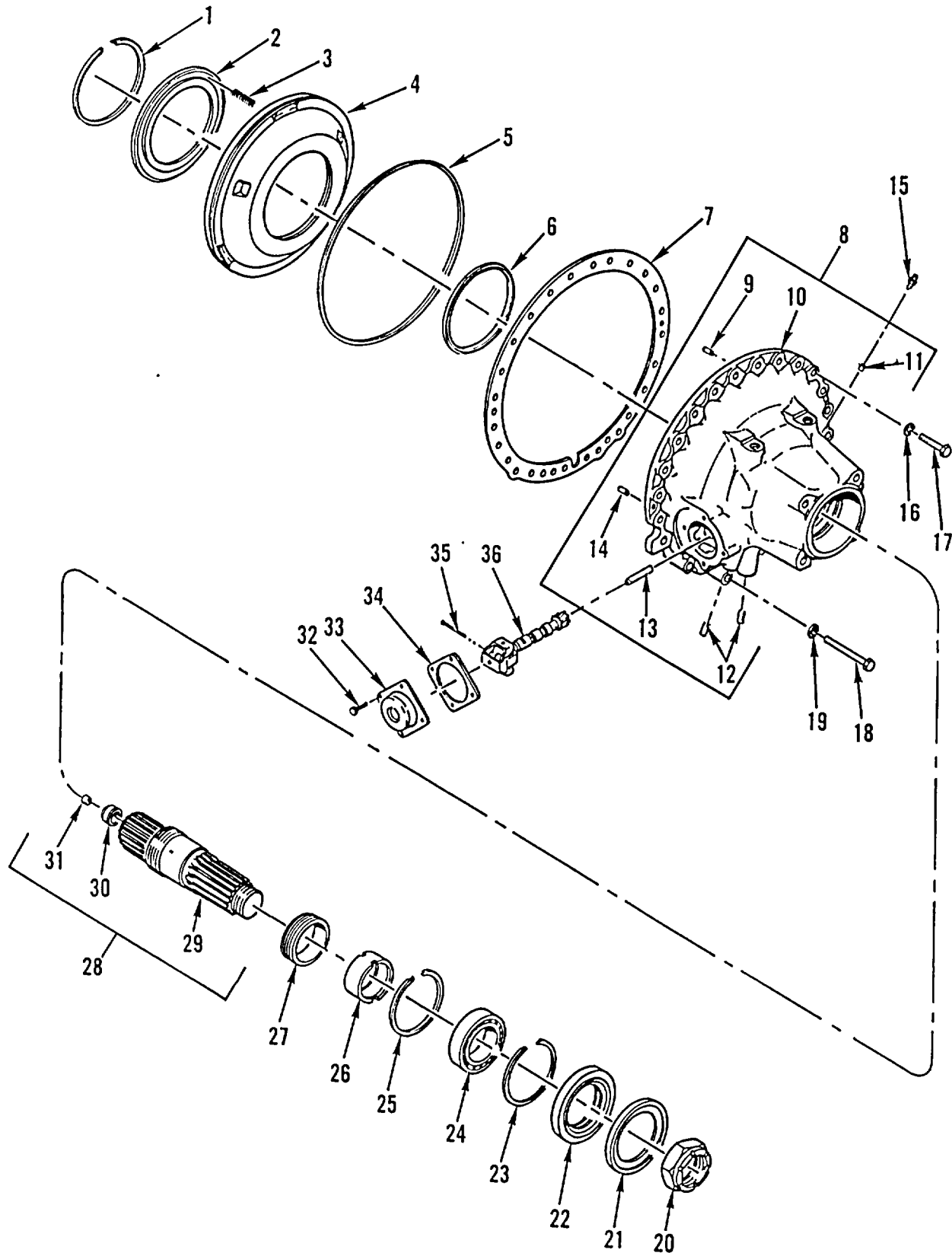

Figure 155. Output Shaft, Governor, and Rear Cover

SECTION II

TM9-2320-363-24P

(1) ITEM NO	(2) SMR CODE	(3) NSN	(4) CAGEC	(5) PART NUMBER	(6) DESCRIPTION AND USABLE ON CODES (UOC)	(7) QTY
GROUP 0710 TRANSMISSION ASSEMBLY AND ASSOCIATED PARTS FIG. 155 OUTPUT SHAFT, GOVERNOR, AND REAR COVER						
1	PAHZZ	5325010867270	73342	6835369	RING, RETAINING.....	1
2	PAHZZ	5340010841784	73342	6880432	RETAINER, HELICAL CO.....	1
3	PAHZZ	5360010359396	73342	6880418	SPRING, HELICAL, COMP.....	30
4	PAHZZ	2520010829177	73342	6835439	PISTON, REAR COVER.....	1
5	PAHZZ	5365010845258	73342	23011454	RING.....	1
6	PAHZZ	5330011517289	73342	23011458	SEAL, PLAIN PART OF KIT P/N 23019827.....	1
7	PAHZZ	5330010490552	73342	6839213	GASKET PART OF KIT P/N 23019827.....	1
8	PAHHH	3040010830922	72582	23016886	HOUSING, MECHANICAL.....	1
9	PAHZZ	5315011446162	73342	141260	.PIN, STRAIGHT, HEADLE.....	1
10	PFHZZ	2520012459804	73342	23016853	.COVER, REAR.....	1
11	PAHZZ	3120010572865	73342	6834570	.BUSHING.....	1
12	PAHZZ	4730011461075	73342	23012036	.PLUG, PIPE.....	2
13	PAHZZ	5315013536260	73342	29502358	.PIN, STRAIGHT, HEADLE.....	1
14	PAHZZ	5315000141240	73342	141240	.PIN, STRAIGHT, HEADLE.....	1
15	PAHZZ	5365010723114	73342	23047409	PLUG, MACHINE THREAD.....	1
16	PAHZZ	5310005845272	96906	MS35338-48	WASHER, LOCK 1/2 NOM SIZE.....	21
17	PAHZZ	5305009640589	96906	MS51095-416	SCREW, CAP, HEXAGON H 2.000 X 13UNC-.....	21
18	PAHZZ	5305000712076	80204	B1821BH050C325N	SCREW, CAP, HEXAGON H 1/2-13UNC-2A X.....	3
19	PAHZZ	5310005845272	96906	MS35338-48	WASHER, LOCK 1/2 NOM SIZE.....	3
20	PAFZZ	5310004780548	73342	23040890	NUT, SELF-LOCKING, HE 2.000-16UN-3B.....	1
21	PAFZZ	5330013025092	73342	23016017	GASKET.....	1
22	PAHZZ	5330009993752	73342	6773311	SEAL, PLAIN ENCASED PART OF KIT P/N.....	1
23	PFHZZ	5325009993770	73342	6769576	23019827..... RING, RETAINING PART OF KIT P/N.....	1
24	PAHZZ	3110010560031	43334	3212BAXR1A	6881649..... BEARING, BALL, ANNULA.....	1
25	PAHZZ	5325009993770	73342	6769576	RING, RETAINING.....	1
26	PAHZZ	5365011430557	73342	23010144	SPACER, SLEEVE.....	1
27	PAHZZ	3020010521475	73342	6835455	GEAR, WORM.....	1
28	PAHZZ	2520010955634	73342	6835755	SHAFT ASSEMBLY.....	1
29	XAHZZ		73342	6835690	.SHAFT.....	1
30	PAHZZ	3120000055875	73342	6836272	.BUSHING, SLEEVE.....	1
31	PAHZZ	4730010070802	73342	8623484	.PLUG, CUP.....	1
32	PAFZZ	5306002264825	80204	B1821BH031C075N	BOLT, MACHINE 5/16-18UNC-2A X .750.....	4
33	PAFZZ	2520011273969	73342	23046696	COVER, GOVERNOR, TRAN.....	1
34	PFFZZ	5330000011984	73342	23011670	GASKET PART OF KIT P/N 6880353.....	1
35	KFFZZ		73342	8623232	PIN PART OF KIT P/N 6880353.....	2
36	PAFZZ	2520011835967	73342	6885570	GOVERNOR ASSEMBLY, TR.....	1

END OF FIGURE

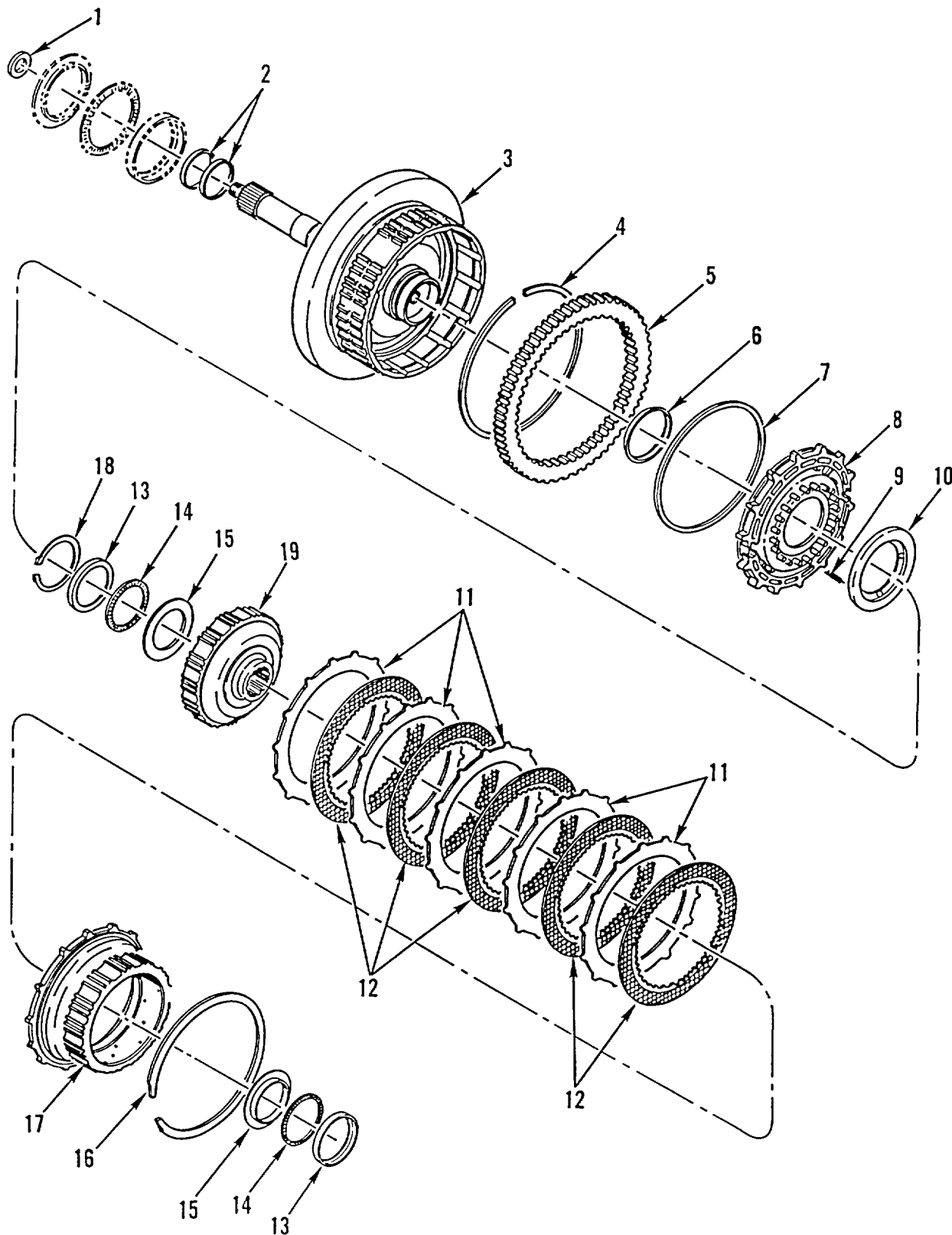

Figure 156. Input Shaft and Forward Clutch

SECTION II

TM9-2320-363-24P

(1) ITEM NO	(2) SMR CODE	(3) NSN	(4) CAGEC	(5) PART NUMBER	(6) DESCRIPTION AND USABLE ON CODES (UOC)	(7) QTY
GROUP 0713 INTERMEDIATE CLUTCH FIG. 156 INPUT SHAFT AND FORWARD CLUTCH						
1	PAHZZ	5330013386302	73342	23019653	SEAL, PLAIN PART OF KIT P/N 23019827.....	1
2	PAHZZ	5330012478519	73342	23019652	O-RING PART OF KIT P/N 23019827	2
3	PBHZZ	2520012271731	73342	23017214	CLUTCH HOUSING AND	1
4	PAHZZ	5325010845351	73342	6838923	RING, RETAINING.....	1
5	PFHZZ	3020011446120	73342	6885168	GEAR, INTERNAL-EXTER.....	1
6	PAHZZ	5330012361753	73342	6833980	GASKET PART OF KIT P/N 23019827	1
7	PAHZZ	5330011450697	73342	6836799	SEAL, PLAIN PART OF KIT P/N 23019827.....	1
8	PAHZZ	3040012846185	73342	23016569	PISTON, LINEAR ACTUA 1.110-1.120 THK	1
8	PAHZZ	3040012314147	73342	23016568	PISTON, LINEAR ACTUA 1.137-1.149 THK	1
8	PAHZZ	2520012314148	73342	23016567	PISTON, FORWARD CLUT 1.164-1.174 THK.....	1
9	PAHZZ	5360010830561	73342	6836138	SPRING FWD CLUTCH	20
10	PAHZZ	5360010831434	73342	6883192	SPRING RETAINER	1
11	PAHZZ	2520010523557	73342	6834679	DISK, CLUTCH.....	5
12	PAHZZ	2520001630713	13475	BD809990	DISK, CLUTCH, VEHICUL INTERNAL	5
13	PFHZZ	3110010823719	73342	9431996	SPLINED	
13	PFHZZ	3110010823719	73342	9431996	RING, BEARING, INNER PART OF KIT P/N	1
14	PFHZZ	3110004492671	73342	9426916	6839819.....	
14	PFHZZ	3110004492671	73342	9426916	RETAINER AND ROLLER PART OF KIT P/N	1
15	PFHZZ	3110010954683	73342	9431997	6839819.....	
15	PFHZZ	3110010954683	73342	9431997	SEAT, BEARING PART OF KIT P/N 6839819	1
16	PAHZZ	5325010833085	73342	6834594	RING, RETAINING.....	1
17	PFHZZ	2520010864003	73342	6835605	HUB, BODY	1
18	PAHZZ	5325000060775	73342	6831704	RING, RETAINING.....	1
19	PFHZZ	2520010933784	73342	6839021	HUB FORWARD CLUTCH.....	1

END OF FIGURE

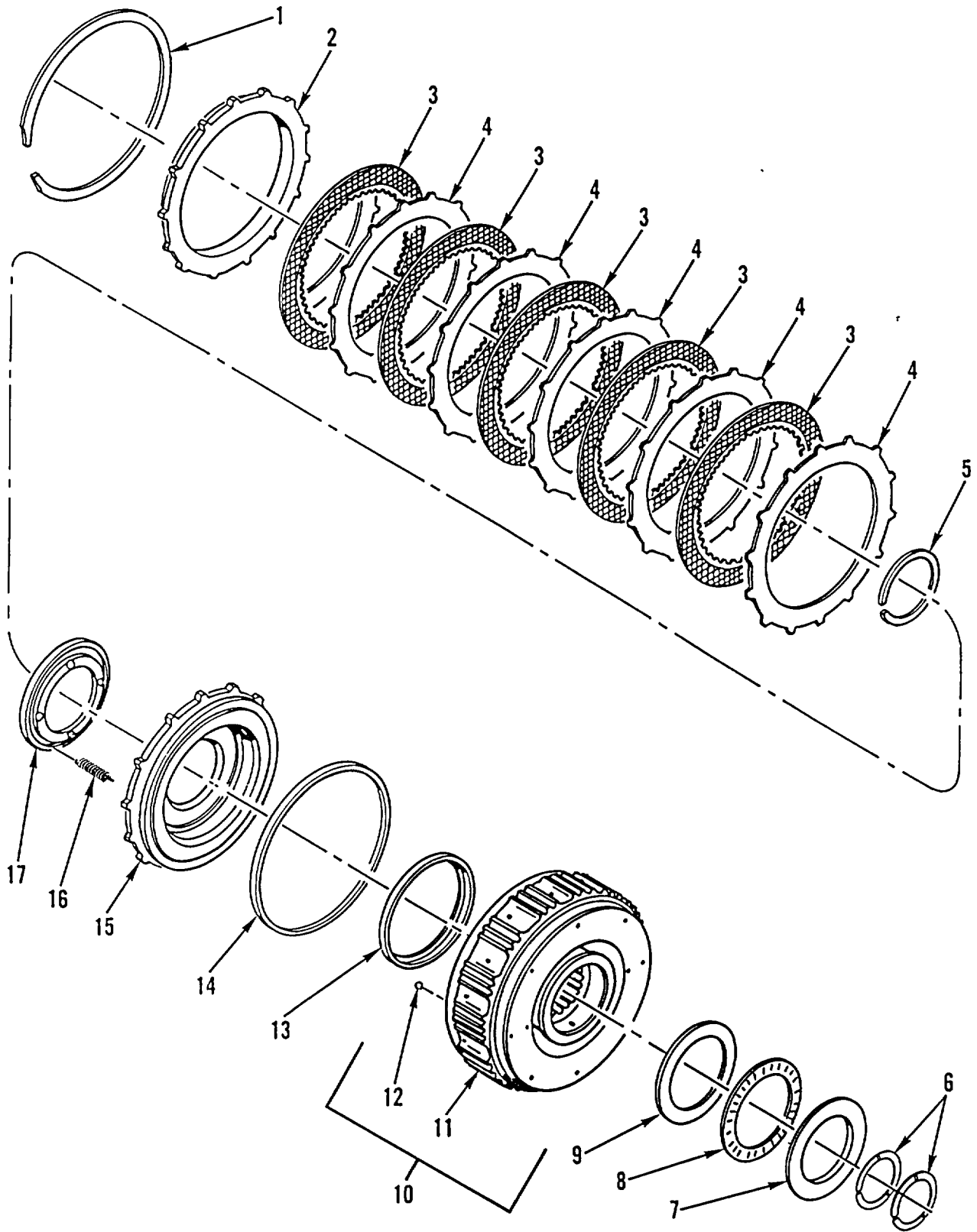

Figure 157. Fourth Clutch

SECTION II

TM9-2320-363-24P

(1) ITEM NO	(2) SMR CODE	(3) NSN	(4) CAGEC	(5) PART NUMBER	(6) DESCRIPTION AND USABLE ON CODES (UOC)	(7) QTY
GROUP 0713 INTERMEDIATE CLUTCH						
FIG. 157 FOURTH CLUTCH						
1	PAHZZ	5325010833085	73342	6834594	RING, RETAINING.....	1
2	PAHZZ	2520011463042	73342	23011235	DISK, CLUTCH, VEHICUL	1
3	PAHZZ	2520001630713	13475	BD809990	DISK, CLUTCH, VEHICUL INTERNAL	5
4	PAHZZ	2520010523557	73342	6834679	SPLINED	5
5	PAHZZ	5325000060775	73342	6831704	DISK, CLUTCH EXTERNAL TANGED.....	1
6	PAHZZ	5330010876849	73342	23014441	RING, RETAINING.....	1
7	KFHZZ		73342	9431998	SEAL, SPECIAL GS	1
8	PFHZZ	3110008208571	73342	9424098	RACE PART OF KIT P/N 6839821	1
9	PFHZZ	3110010844418	73342	9431999	RETAINER AND ROLLER PART OF KIT P/N	1
10	PFHZZ	3040013156715	73342	23046556	6839821	1
11	XAHZZ		73342	6834314	RACE, THRUST BEARING PART OF KIT P/N	1
12	PAHZZ	2520000087306	73342	8622757	6839821	1
13	PAHZZ	5330012063206	73342	23013262	HOUSING, MECHANICAL	1
14	PAHZZ	5330011450697	73342	6836799	.HOUSING.....	8
15	PAHZZ	2520011457657	73342	6885133	.BALL	1
15	PAHZZ	2520011446364	73342	6885132	O-RING PART OF KIT P/N 23019827	1
15	PFHZZ	2520011446365	73342	6885131	SEAL, PLAIN	1
16	PAHZZ	5360010830561	73342	6836138	PISTON, FOURTH CLUTC 1.110-1.20 THK.....	1
17	PAHZZ	5360010831434	73342	6883192	PISTON, FOURTH CLUTC 1.137-1.147 THK	1
					PISTON, FOURTH CLUTC 1.164-1.174 THK	1
					SPRING FWD CLUTCH	20
					SPRING RETAINER	1

END OF FIGURE

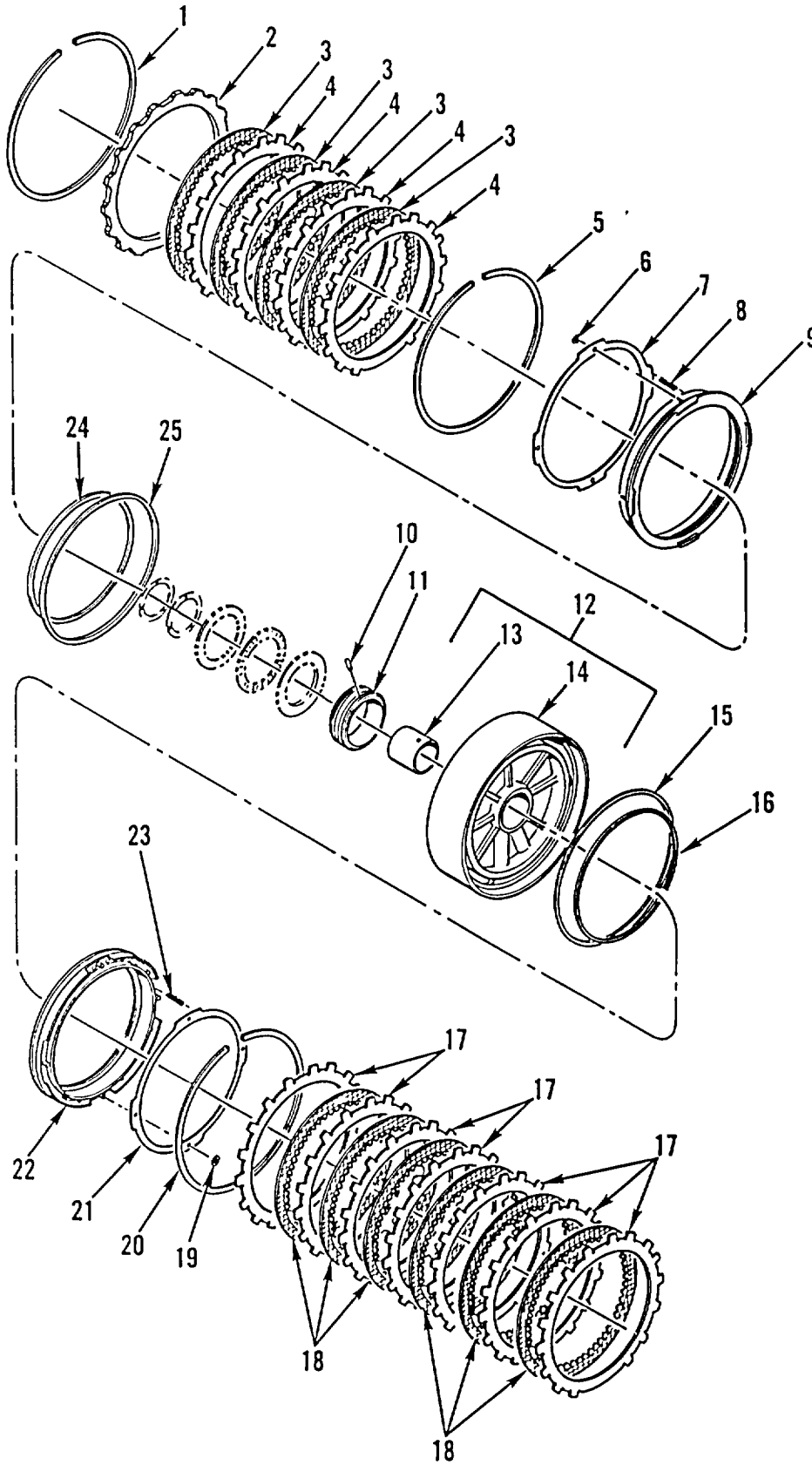

Figure 158. Third Clutch, Center Support, and Second Clutch

SECTION II

TM9-2320-363-24P

(1) ITEM NO	(2) SMR CODE	(3) NSN	(4) CAGEC	(5) PART NUMBER	(6) DESCRIPTION AND USABLE ON CODES (UOC)	(7) QTY
GROUP 0713 INTERMEDIATE CLUTCH FIG. 158 THIRD CLUTCH, CENTER SUPPORT, AND SECOND CLUTCH						
1	PAHZZ	5325010836667	73342	6882794	RING, RETAINING .155-.157 THK, COLOR..... CODE WHITE	1
2	PFHZZ	2520013188507	73342	29500731	DISK, CLUTCH, VEHICUL	1
3	PAHZZ	2520010558337	73342	23041786	DISK, CLUTCH.....	4
4	PAHZZ	2520010521478	73342	6834488	PLATE	4
4	PAHZZ	2520010519426	73342	6834720	DISK, CLUTCH..... V	
5	PAHZZ	5325010836667	73342	6882794	RING, RETAINING .155-.157 THK, COLOR..... CODE WHITE	1
5	PAHZZ	5325010831532	73342	6882795	RING, RETAINING .148-.150 THK, COLOR..... CODE BLUE	1
5	PAHZZ	5325010831534	73342	6882796	RING, RETAINING .152-.154 THK, COLOR..... CODE YELLOW.....	1
5	PAHZZ	5325010831533	73342	6882797	RING, RETAINING .158-.160 THK, COLOR..... CODE RED	1
6	PAHZZ	5310011430542	11862	3909063	PUSH ON NUT PART OF KIT P/N 23019827	4
7	PAHZZ	3010010867713	73342	6836419	RING, CLUTCH.....	1
8	PAHZZ	5360002119547	73342	6831656	SPRING, HELICAL, COMP 3RD CLUTCH.....	20
9	PAHZZ	2520010819230	73342	6836418	PISTON, THIRD CLUTCH 3RD CLUTCH.....	1
10	KFHZZ		73342	274884	PIN PART OF KIT P/N 23011446	1
11	KFHZZ	3120012478542	73342	23011621	BEARING, SLEEVE PART OF KIT P/N..... 23011446.....	1
12	PAHHZ	2520010863982	73342	6880079	SUPPORT HOUSING ASS.....	1
13	PAHZZ	3i20011552601	73342	6883005	.BUSHING, SLEEVE	1
14	XAHZZ		73342	6836182	.SUPPORT	1
15	PAHZZ	5365010845258	73342	23011454	RING.....	1
16	PAHZZ	5330010885847	73342	23011453	SEAL.....	1
17	PFHZZ	2520010521478	73342	6834488	PLATE	6
17	PAHZZ	2520010519426	73342	6834720	DISK, CLUTCH..... V	
18	PAHZZ	2520010558337	73342	23041786	DISK, CLUTCH.....	6
19	PAHZZ	5310011430542	11862	3909063	PUSH ON NUT.....	4
20	PAHZZ	5325010836667	73342	6882794	RING, RETAINING .155-.157 THK, COLOR..... CODE WHITE	1
21	PAHZZ	3010010867713	73342	6836419	RING, CLUTCH.....	1
22	PAHZZ	2520010819230	73342	6836418	PISTON, THIRD CLUTCH 2ND CLUTCH.....	1
23	PAHZZ	5360002119547	73342	6831656	SPRING, HELICAL, COMP 2ND CLUTCH.....	20
24	PAHZZ	5330010885847	73342	23011453	SEAL PART OF KIT P/N 23019827	1
25	PAHZZ	5365010845258	73342	23011454	RING PART OF KIT P/N 23019827	1

END OF FIGURE

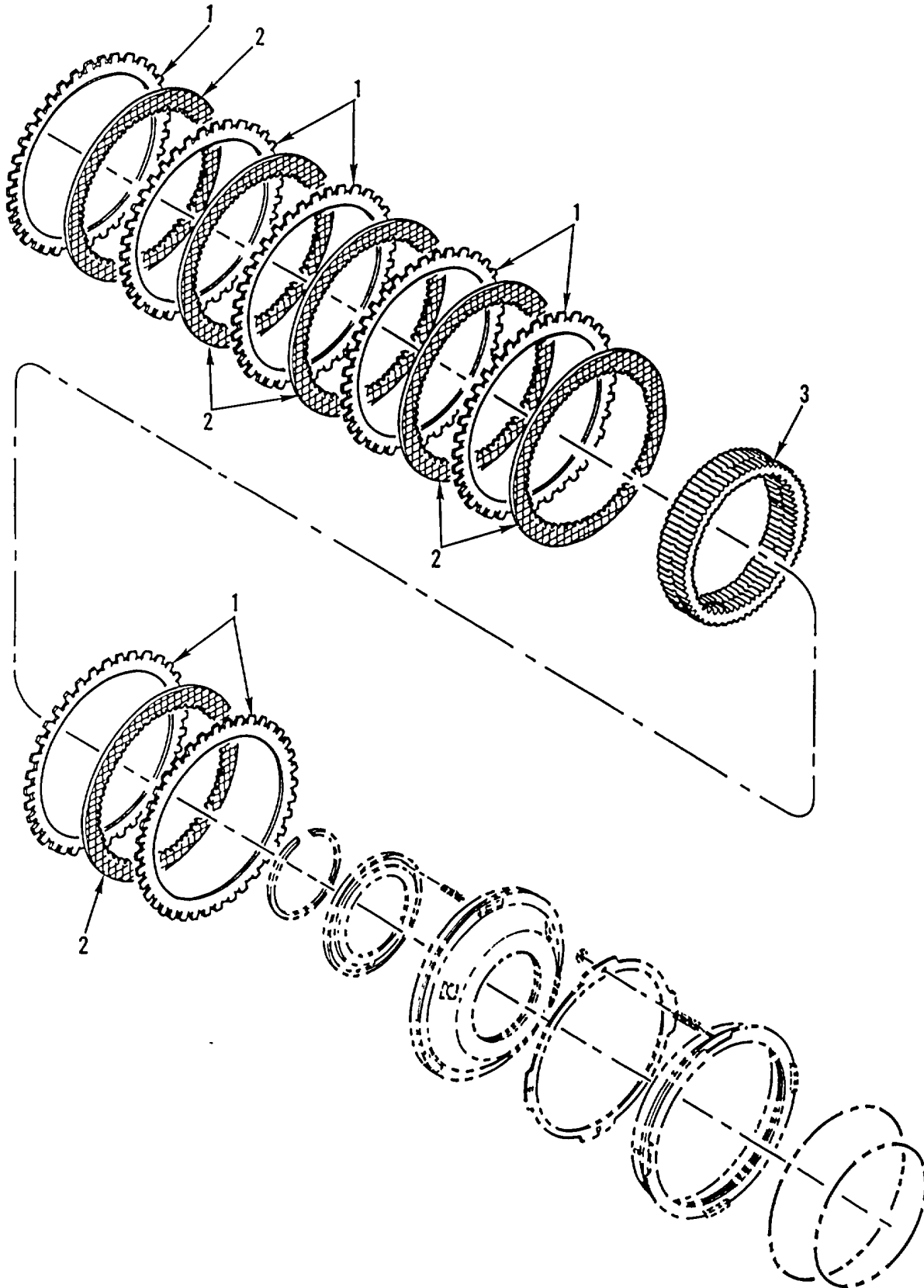

Figure 159. First and Reverse Clutch

SECTION II

TM9-2320-363-24P

(1) ITEM NO	(2) SMR CODE	(3) NSN	(4) CAGEC	(5) PART NUMBER	(6) DESCRIPTION AND USABLE ON CODES (UOC)	(7) QTY
					GROUP 0713 INTERMEDIATE CLUTCH FIG. 159 FIRST AND REVERSE CLUTCH	
1	PAHZZ	2520010523559	73342	23047771	PLATE	7
1	PAHZZ	2520010536440	73342	23047772	PLATE, TRANSMISSION..... V	
2	PAHZZ	2520010558337	73342	23041786	DISK, CLUTCH.....	6
3	PFHZZ	3020010955633	73342	6835606	RING GEAR	1

END OF FIGURE

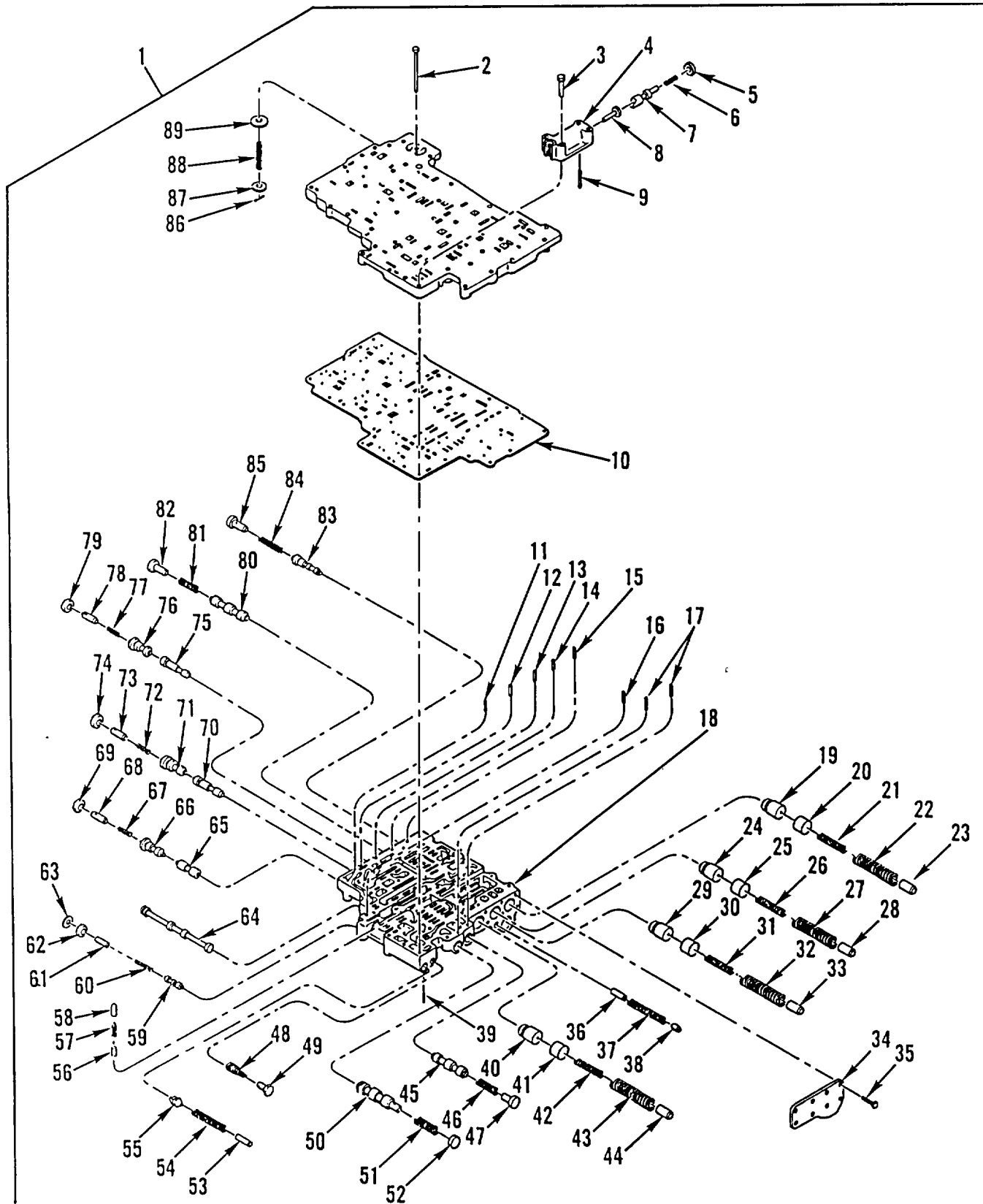

Figure 160. Control Valve Assembly

SECTION II

TM 9-2320-363-24P

(1) ITEM NO	(2) SMR CODE	(3) NSN	(4) CAGEC	(5) PART NUMBER	(6) DESCRIPTION AND USABLE ON CODES (UOC)	(7) QTY
GROUP 0714 SERVO UNIT						
FIG. 160 CONTROL VALVE ASSEMBLY						
1	PAHHH	2530013126605	73342	23018878	BODY, VALVE	1
2	PAHZZ	5315010831423	73342	6836953	.PIN .312 X 3.400	1
3	PAHZZ	5305000712513	80204	B1821BH025C250N	.SCREW, CAP, HEXAGON H 1/4-20UNC-2A	3
					X.2.500	
4	PAHZZ	2520012548716	73342	23015348	.BODY, MODULATOR, VALV	1
5	PAHZZ	5365011313559	73342	23014098	.RING, LOCK, SERRATED	1
6	PAHZZ	5360013192209	73342	6838519	.SPRING, HELICAL, COMP	1
7	PAHZZ	2520011297407	73342	23013764	.MODULATOR, TRANSMISS	1
8	PAHZZ	5315010070356	73342	6839085	.PIN, VALVE 187 X 1.270	1
9	PAHZZ	3110010109779	73342	9428493	.BEARING, ROLLER, NEED	1
10	PAHZZ	3020013182768	73342	29500779	.GEAR, HELICAL	1
11	PAHZZ	3110010109779	73342	9428493	.BEARING, ROLLER, NEED	1
12	PAHZZ	3110010109779	73342	9428493	.BEARING, ROLLER, NEED	1
13	PAHZZ	3110010109779	73342	9428493	.BEARING, ROLLER, NEED	1
14	PAHZZ	3110006203818	32828	AA-357	.ROLLER, BEARING	1
15	PAHZZ	3110010109779	73342	9428493	.BEARING, ROLLER, NEED	1
16	PAHZZ	5315010831428	73342	9426920	.PIN	1
17	PAHZZ	3110006203818	32828	AA-357	.ROLLER, BEARING	2
18	PFHZZ	4820013185444	73342	23018858	.BODY, VALVE	1
19	PAHZZ	4820010070350	73342	23014097	.VALVE, TRIMMER 3RD CLUTCH	1
20	PAHZZ	4730010069629	73342	6835921	.PLUG, TRIMMER	1
21	PAHZZ	5360013186165	73342	23013908	.SPRING, HELICAL, COMP	1
22	PAHZZ	5360010044864	73342	6880045	.SPRING, HELICAL, COMP	1
23	PAHZZ	5315010044835	73342	6839122	.PIN, STRAIGHT, HEADLE	1
24	PAHZZ	4820010070350	73342	23014097	.VALVE, TRIMMER 1ST/REVERSE	1
25	PAHZZ	4730010069629	73342	6835921	.PLUG, TRIMMER	1
26	PAHZZ	5360013208945	73342	23011985	.SPRING, HELICAL, COMP	1
27	PAHZZ	5360013185541	73342	23018733	.SPRING, HELICAL, COMP	1
28	PAHZZ	5315010044835	73342	6839122	.PIN, STRAIGHT, HEADLE	1
29	PAHZZ	4820010070350	73342	23014097	.VALVE, TRIMMER 2ND CLUTCH	1
30	PAHZZ	4730010069629	73342	6835921	.PLUG, TRIMMER	1
31	PAHZZ	5360010737835	73342	6883300	.SPRING, HELICAL, COMP	1
32	PAHZZ	5360011521046	73342	23012937	.SPRING, HELICAL, COMP	1
33	PAHZZ	5315010044835	73342	6839122	.PIN, STRAIGHT, HEADLE	1
34	PAHZZ	5340013189153	73342	23016012	.COVER, ACCESS	1
35	PAHZZ	5305000680508	80204	B1821BH025C075N	.SCREW, CAP, HEXAGON H 1/4-20UNC-2A	8
					X.750	
36	PAHZZ	2520010828486	73342	9436084	.STOP, ACCUMULATOR, TR	1
37	PAHZZ	5360010831427	73342	6838989	.SPRING	1
38	PAHZZ	4820010849614	73342	6838986	.VALVE, ACCUMULATOR	1
39	PAHZZ	5315008446796	73342	455289	.PIN, SPRING SS .135 X 1.250	1
40	PAHZZ	4820010070350	73342	23014097	.VALVE, TRIMMER 4TH CLUTCH	1
41	PAHZZ	4730010069629	73342	6835921	.PLUG, TRIMMER	1
42	PAHZZ	5360011139615	73342	6885166	.SPRING	1
43	PAHZZ	5360013186166	73342	6838839	.SPRING, HELICAL, COMP	1
44	PAHZZ	5315010044835	73342	6839122	.PIN, STRAIGHT, HEADLE	1
45	PAHZZ	2520010070349	73342	6833888	.VALVE, TRANSMISSION 2-3 RELAY	1
46	PAHZZ	5360010737831	73342	6832462	.SPRING, HELICAL, COMP	1
47	PAHZZ	4820010070809	73342	6839829	.STOP, VALVE 2-3 RELAY	1

SECTION II

TM 9-2320-363-24P

(1) ITEM NO	(2) SMR CODE	(3) NSN	(4) CAGEC	(5) PART NUMBER	(6) DESCRIPTION AND USABLE ON CODES (UOC)	(7) QTY
48	PAHZZ	4730012137794	73342	23045247	.STRAINER ELEMENT,SE	1
49	PAHZZ	4730011461075	73342	23012036	.PLUG,PIPE	1
50	PAHZZ	4820010068458	73342	6835928	.PISTON,VALVE	1
51	PAHZZ	5360010849615	73342	6834528	.SPRING,HELICAL,COMP	1
52	PAHZZ	5365010937765	73342	6835930	.SPACER	1
53	PAHZZ	4820010849616	73342	6838987	.PLUG,ROTARY,VALVE	1
54	PAHZZ	5360010737833	73342	6773631	.SPRING,HELICAL,COMP	1
55	PAHZZ	4820010849614	73342	6838986	.VALVE,ACCUMULATOR	1
56	PAHZZ	5315010069626	73342	6838429	.PIN,STRAIGHT,HEADLE .247 X .762	1
57	PAHZZ	5360010831433	73342	6835729	.SPRING	1
58	PAHZZ	4820010069627	73342	6835929	.PISTON,VALVE	1
59	PAHZZ	4820010069628	73342	6831737	.SLIDE,DIRECTIONAL C	1
60	PAHZZ	5360010831432	73342	6837541	.SPRING	1
61	PAHZZ	5315010886591	73342	6884905	.PIN VALVE,REGULATOR,.290 X 1.600,	1
62	PAHZZ	5365000389592	73342	6833891	SS	1
63	PAHZZ	5310000070260	73342	6833949	.RING,SPRING	1
64	PAHZZ	4820010849621	73342	6881013	.WASHER,FLAT .345 ID X .805 OD X	1
65	PAHZZ	4820010849597	73342	6836853	.045 THK	1
66	PAHZZ	4820013178270	73342	23017186	.SELECTOR,VALVE,MANU	1
67	PAHZZ	5360013186904	73342	6885007	.VALVE,LINER,DIRECT	1
68	PAHZZ	4820010070962	73342	6833896	.SLIDE,DIRECTIONAL C	1
69	PAHZZ	5365000389592	73342	6833891	.SPRING,HELICAL,COMP	1
70	PAHZZ	4820010851595	73342	6836854	.STOP,VALVE 1-2 SHIFT	1
71	PAHZZ	4820010849619	73342	6836370	.RING,SPRING	1
72	PAHZZ	5360013186905	73342	6838357	.VALVE,TWO-THREE SHI	1
73	PAHZZ	4820010070962	73342	6833896	.SPOOL,VALVE	1
74	PAHZZ	5365000389592	73342	6833891	.SPRING,HELICAL,COMP	1
75	PAHZZ	4820011012427	73342	6880988	.STOP,VALVE 1-2 SHIFT	1
76	PAHZZ	4820010794634	73342	6836372	.RING,SPRING	1
77	PAHZZ	5360011448809	73342	23012954	.VALVE,FLOW CONTROL	1
78	PAHZZ	4820010070962	73342	6833896	.SLIDE,DIRECTIONAL C	1
79	PAHZZ	5365000389592	73342	6833891	.SPRING,HELICAL,COMP	1
80	PAHZZ	2520010070349	73342	6833888	.STOP,VALVE 1-2 SHIFT	1
81	PAHZZ	5360010737831	73342	6832462	.RING,SPRING	1
82	PAHZZ	4820010070809	73342	6839829	.VALVE,TRANSMISSION 2-3 RELAY	1
83	PAHZZ	4820012541275	73342	23017751	.SPRING,HELICAL,COMP	1
84	PAHZZ	5360010897478	73342	23018423	.STOP,VALVE 2-3 RELAY	1
85	PAHZZ	5315012559366	73342	23017752	.VALVE,LINER,DIRECT	1
86	PAHZZ	5315010831425	73342	141114	.SPRING	1
87	PAHZZ	5310010841769	73342	6836955	.PIN,SHOULDER,HEADED	1
88	PAHZZ	5360010831426	73342	23018455	.PIN	1
89	PAHZZ	4810013178304	73342	23017184	.WASHER CUP,.328 ID X .688 OD X	1
					.060 THK	1
					.SPRING	1
					.DISK,VALVE	1

END OF FIGURE

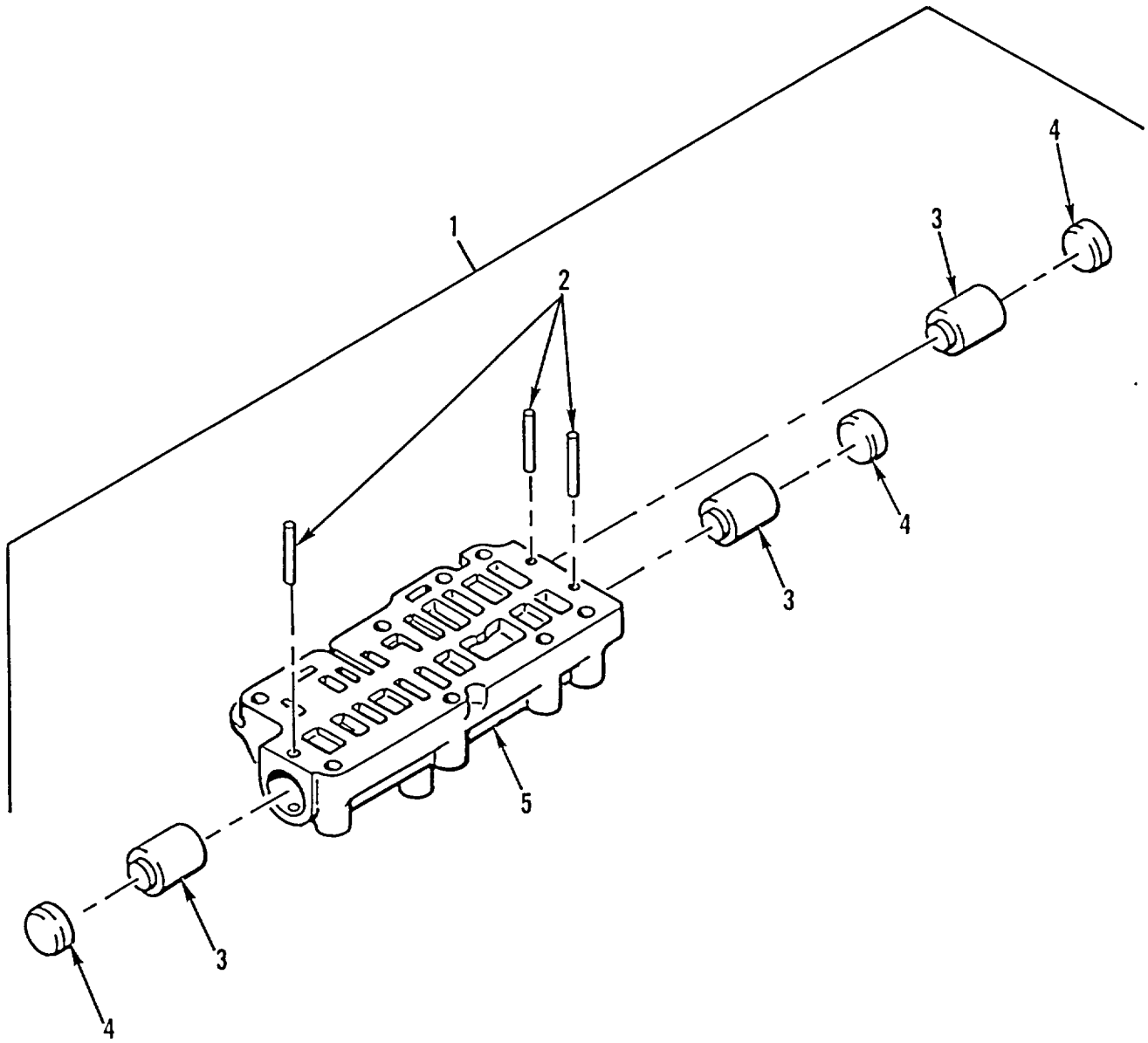

Figure 161. Lockup Cutoff Control Valve

SECTION II

TM 9-2320-363-24P

(1) ITEM NO	(2) SMR CODE	(3) NSN	(4) CAGEC	(5) PART NUMBER	(6) DESCRIPTION AND USABLE ON CODES (UOC)	(7) QTY
					GROUP 0714 SERVO UNIT FIG. 161 LOCKUP CUTOFF CONTROL VALVE	
1	PAHHH	4820010519841	73342	6881719	BODY,VALVE.....	1
2	PAHZZ	5315010836351	73342	9423346	.PIN.....	3
3	PAHZZ	4820010836785	73342	6834407	.VALVE,LOCKUP CUTOFF.....	3
4	PAHZZ	5340010836884	73342	6834509	.DISK,SOLID,PLAIN.....	3
5	PFHZZ	4820013184177	73342	6881720	.BODY,VALVE.....	1

END OF FIGURE

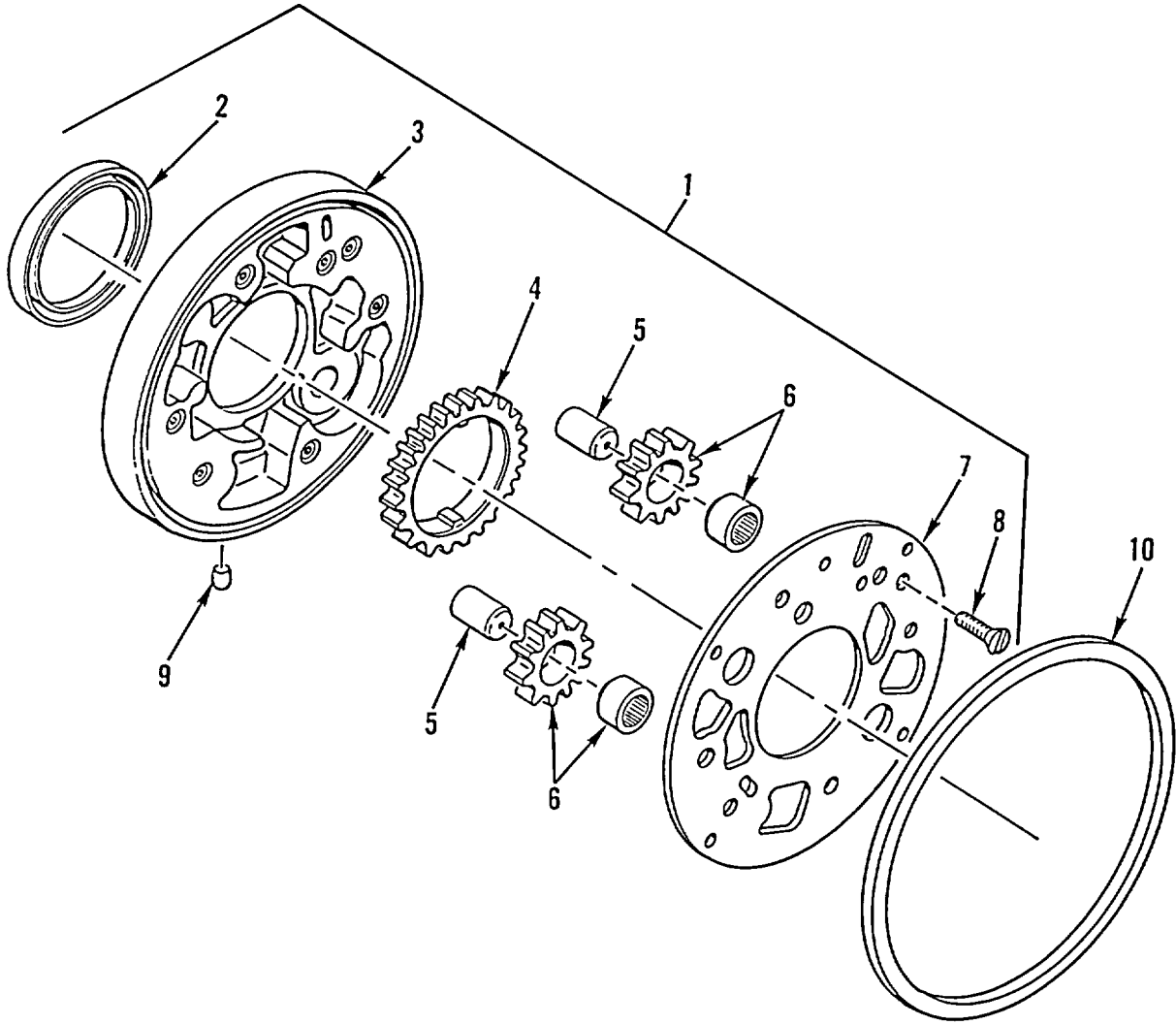

Figure 162. Charging Oil Pump

SECTION II

TM 9-2320-363-24P

(1) ITEM NO	(2) SMR CODE	(3) NSN	(4) CAGEC	(5) PART NUMBER	(6) DESCRIPTION AND USABLE ON CODES (UOC)	(7) QTY
GROUP 0721 COOLERS, PUMPS, MOTORS						
FIG. 162 CHARGING OIL PUMP						
1	PAHHH	2815013126604	73342	6880833	OIL PUMP ASSEMBLY,E	1
2	PAHZZ	5330013003640	73342	23019827	GASKET SET PART OF KIT P/N 23019827	1
2	PAHZZ	5330012450159	73342	23016947	SEAL,PLAIN ENCASED PART OF KIT P/N	1
					23019827	
3	PFHZZ	4320013383010	73342	6880834	HOUSING,LIQUID PUMP	1
4	PAHZZ	3020010955658	73342	6771084	GEAR,SPUR	1
5	PFHZZ	2520012450069	73342	6834888	SHAFT,PUMP DRIVEN	2
6	PAHZZ	3020011178524	73342	6834979	GEAR,SPUR	2
7	PAHZZ	4320013182778	73342	6838844	COVER,HYDRAULIC,PUM.....	1
8	PAHZZ	5305009585245	96906	MS35190-288	SCREW,MACHINE .625 X .250,CTSK.....	1
9	PAHZZ	4730010718262	96906	MS14314-4X	PLUG,PIPE 1/2NPT,9/16 HEAD	3
10	PAHZZ	5330009993754	73342	6837255	PACKING,PREFORMED PART OF KIT P/N	1
					23019827	

END OF FIGURE

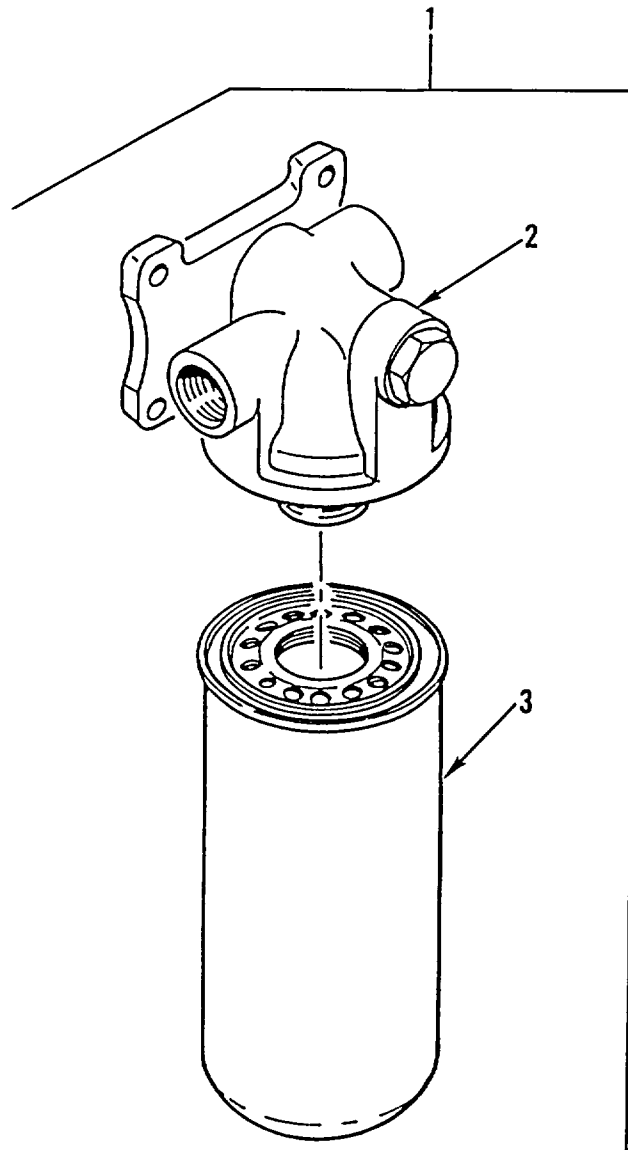

Figure 163. Transmission Oil Filter Assembly

SECTION II

TM 9-2320-363-24P

(1) ITEM NO	(2) SMR CODE	(3) NSN	(4) CAGEC	(5) PART NUMBER	(6) DESCRIPTION AND USABLE ON CODES (UOC)	(7) QTY
					GROUP 0721 COOLERS, PUMPS, MOTORS FIG. 163 TRANSMISSION OIL FILTER ASSEMBLY	
1	PFOOO	2940013126597	70040	PM22-4	FILTER,FLUID	1
2	XAOZZ		70040	25010801	.BASE ASSEMBLY.....	1
3	PAOZZ	4330011324842	4V640	HD223	.FILTER ELEMENT,FLUI.....	1

END OF FIGURE

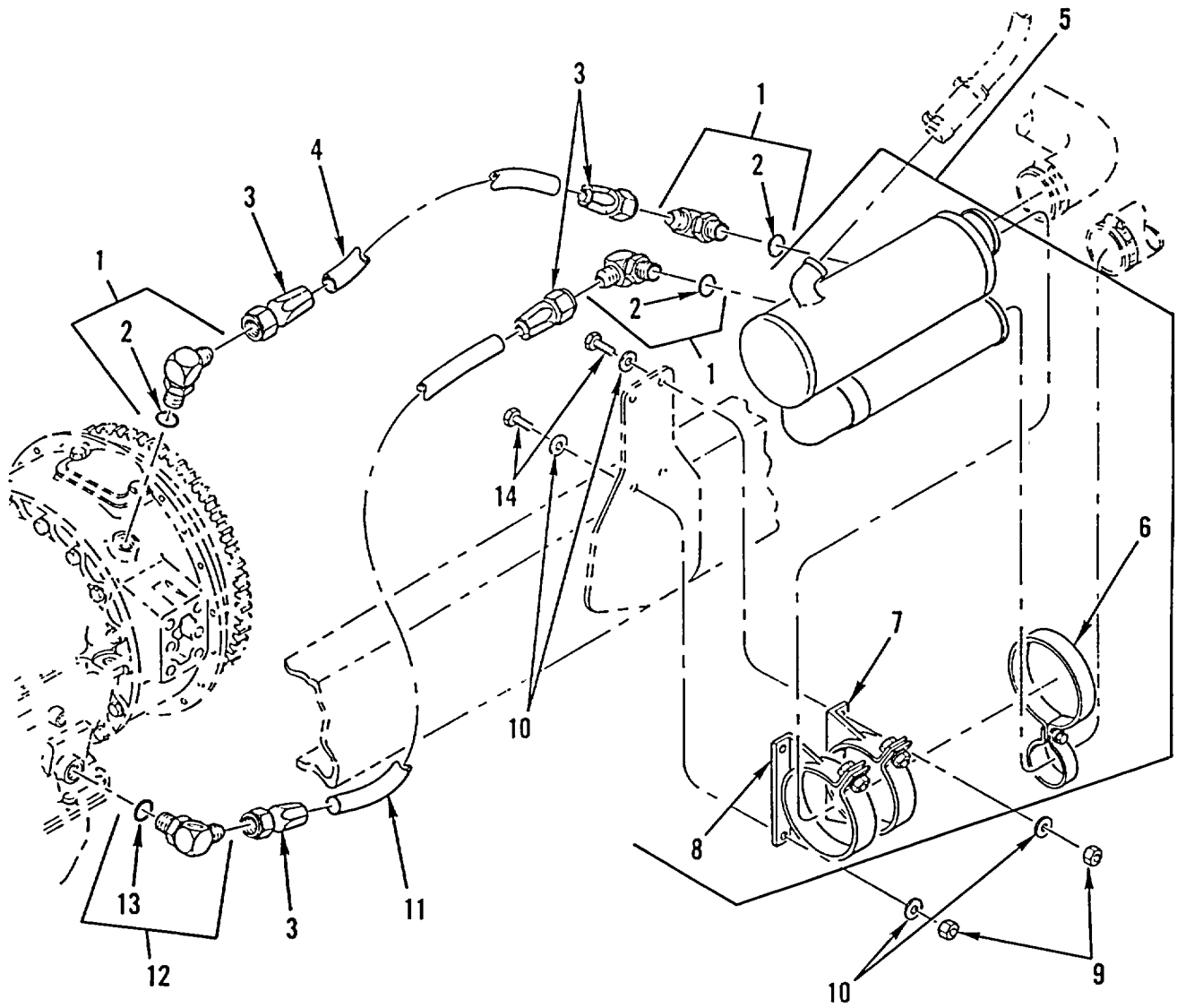

Figure 164. Transmission Oil Cooler, Lines, and Fittings

SECTION II

TM 9-2320-363-24P

(1) ITEM NO	(2) SMR CODE	(3) NSN	(4) CAGEC	(5) PART NUMBER	(6) DESCRIPTION AND USABLE ON CODES (UOC)	(7) QTY
GROUP 0721 COOLERS, PUMPS, MOTORS FIG. 164 TRANSMISSION OIL COOLER, LINES, AND FITTINGS						
1	PAOZZ	4730008407236	96906	MS51527A16	ELBOW,TUBE TO BOSS 1.000 OD X 1-3/16-12UN-2A.....	3
2	PAOZZ	5330011344925	02697	3-916N552-9	.PACKING,PREFORMED.....	1
3	PAOZZ	4730011254452	98441	7117-16	ADAPTER,STRAIGHT,TU.....	8
4	PAOZZ		64678	A07-13386-064	HOSE ASSY.....	1
					UOC:6A1,6A2,7A1,7E1	
4	PAOZZ		64678	A07-13386-055	HOSE ASSY.....	1
					UOC:5A2	
5	PAOOO	2520013383435	64678	11006-1-5	COOLER,FLUID,TRANSM.....	1
6	PFOZZ	5340013365741	21563	7946	.HANGER,PIPE	1
7	PFOZZ	5340013366136	21563	7968	.HANGER,PIPE.....	1
8	PFOZZ	5340013366137	21563	7969	.HANGER,PIPE.....	1
9	PAOZZ	5310002256993	96906	MS51922-33	NUT,SELF-LOCKING,HE 1/2-13UNC.....	4
10	PAOZZ	5310013377035	19207	11628332-7	WASHER,FLAT .531 ID X 1.062 OD X.....	8
					.18 THK.....	
11	PAOZZ		64678	A07-13386-075	HOSE ASSY.....	1
					UOC:5A2	
11	PAOZZ		64678	A07-13386-078	HOSE ASSY.....	1
					UOC:6A1,6A2,7A1,7E1	
12	PAOZZ	4730013366945	64678	E07-10869-000	ELBOW,TUBE TO BOSS.....	1
13	PAOZZ	5330011344925	02697	3-916N552-9	.PACKING,PREFORMED.....	1
14	PAOZZ	5305000712069	80204	B1821BH050C150N	SCREW,CAP,HEXAGON H 1/2-13UNC-2A X.....	4
					1.500	

END OF FIGURE

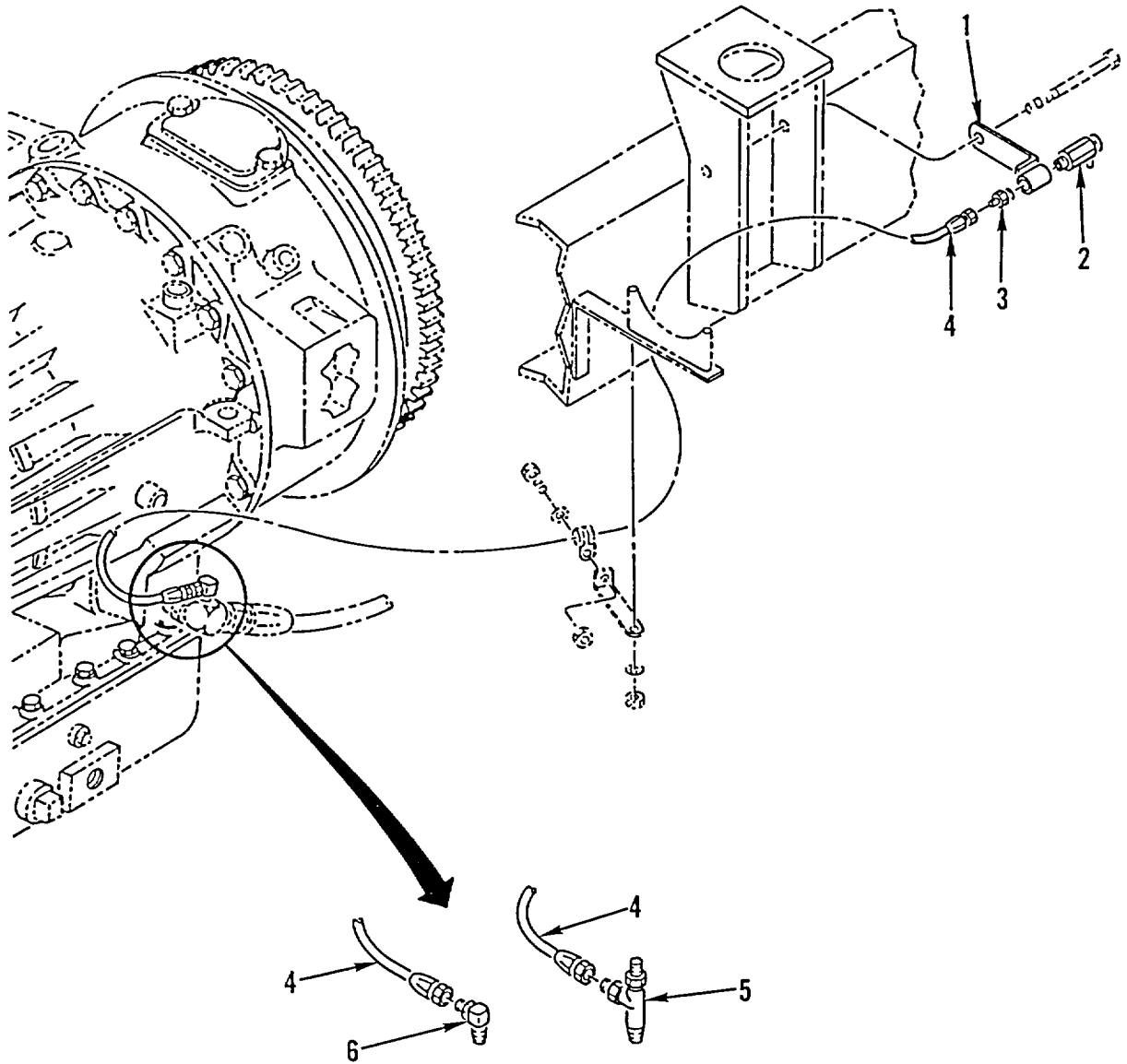

Figure 165. Transmission Oil Sample Valve

SECTION II

TM 9-2320-363-24P

(1) ITEM NO	(2) SMR CODE	(3) NSN	(4) CAGEC	(5) PART NUMBER	(6) DESCRIPTION AND USABLE ON CODES (UOC)	(7) QTY
GROUP 0721 COOLERS, PUMPS, MOTORS						
FIG. 165 TRANSMISSION OIL SAMPLE						
VALVE						
1	PFOZZ	5340013583686	64678	A01-20695-001	BRACKET,ANGLE	1
2	PAOZZ	4820011204532	91816	P59-500	VALVE,BLEEDER,HYDRA	1
3	PAOZZ	4730002660533	96906	MS35869-22	ADAPTER,STRAIGHT,PI 1/4 OD,0.438-	1
4	PAOZZ	4720013253311	64678	A23-02232-036	20UNF..... HOSE ASSEMBLY,NONME WIRE BRAID,NO.....	1
5	PAOZZ	4730002683697	93061	151F-4-2	TEE,PIPE TO TUBE	1
6	PAOZZ	4730002546211	30327	E14A	UOC:6A1,6A2,7A1,7E1 ELBOW,PIPE TO TUBE..... UOC:5A2	1

END OF FIGURE

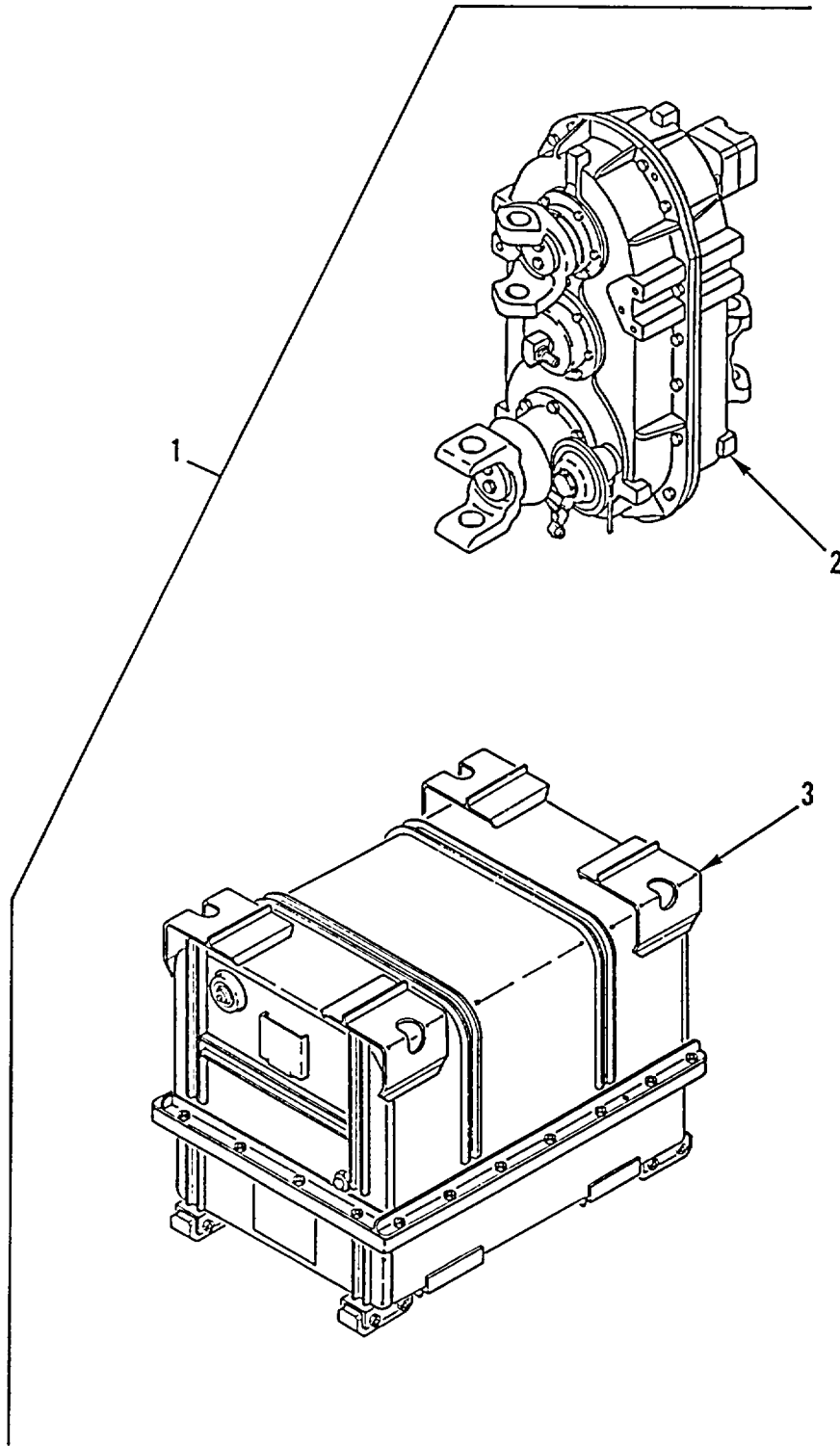

Figure 166. Dressed Transfer Case and Container (M916A1, M916A2, M917A1's),'

SECTION II

TM 9-2320-363-24P

(1) ITEM NO	(2) SMR CODE	(3) NSN	(4) CAGEC	(5) PART NUMBER	(6) DESCRIPTION AND USABLE ON CODES (UOC)	(7) QTY
					GROUP 08 TRANSFER, FINAL DRIVE, PLANETARY, AND DROP GEARBOX ASSEMBLIES GROUP 0801 POWER TRANSFER, FINAL DRIVE, PLANETARY, OR DROP GEARBOX ASSEMBLIES FIG. 166 DRESSED TRANSFER CASE AND CONTAINER (M916A1, M916A2, M917A1'S)	
1	PGFHH	2520013277780	19207	57K1758	TRANSFER TRANSMISSI TRANSFER CASE & CONTAINER	1
1	PAFHH	8145014381516	19207	57K1747	UOC:6A1 SHIPPING AND STORAG TRANSFER CASE..... & CONTAINER	1
2	XAFHH		64678	1693780-U	UOC:6A2,7A1,7E1 .TRANSFER CASE ASSY.....	1
2	XAFHH		19207	12466362.	UOC:6A1 .TRANSFER CASE ASSY.....	1
3	PAFFF	8145012422584	33873	51178-2-001	UOC:6A2,7A1,7E1 .SHIPPING AND STORAG SEE FIG 324 FOR BRAKEDOWN	1

END OF FIGURE

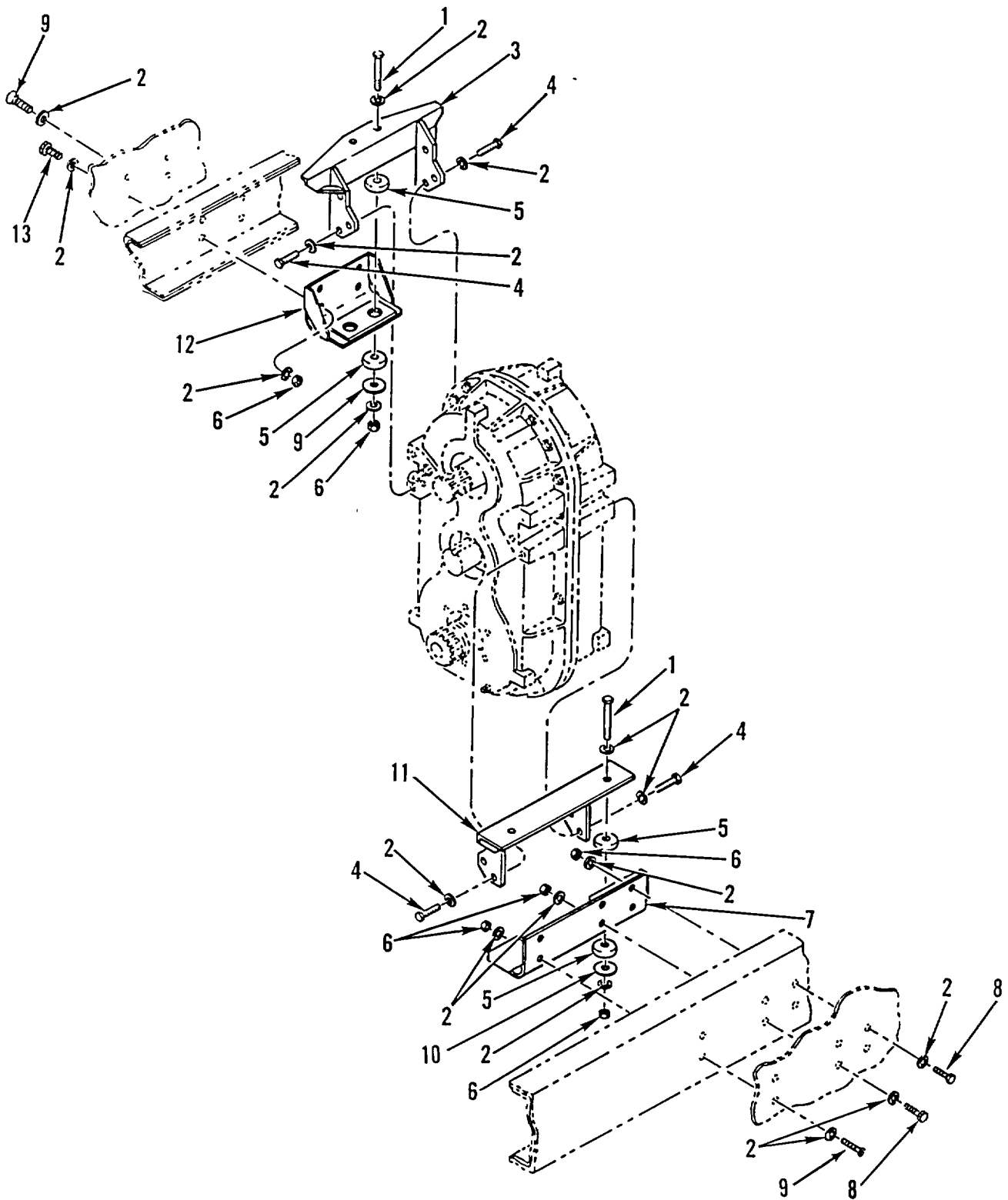

Figure 167. Transfer Case Mounting Hardware (M916A1, M916A2, M917A1's)

SECTION II

TM 9-2320-363-24P

(1) ITEM NO	(2) SMR CODE	(3) NSN	(4) CAGEC	(5) PART NUMBER	(6) DESCRIPTION AND USABLE ON CODES (UOC)	(7) QTY
GROUP 0801 POWER TRANSFER, FINAL DRIVE, PLANETARY, OR DROP GEARBOX ASSEMBLIES FIG. 167 TRANSFER CASE MOUNTING HARDWARE (M916A1, M916A2, M917A1'S)						
1	PAFZZ	5305007247264	80204	B1821BH063C450N	SCREW,CAP,HEXAGON H 5/8-11UNC-2A X..... 4.500	4
					UOC:6A1,6A2,7A1,7E1	
2	PAFZZ	5310013052539	64678	23-09114-000	WASHER,FLAT 5/8X1.31X0.18, QTY=38	48
					6A1/6A2 QTY=48 7A1/7E1	
					UOC:6A1,6A2,7A1,7E1	
3	PFFZZ	2590013256354	64678	A07-13303-000	BRACKET,VEHICULAR C	1
					UOC:6A1,6A2,7A1,7E1	
4	PAFZZ	5305007247220	80204	B1821BH063C150N	SCREW,CAP,HEXAGON H 5/8-11UNC-2A X..... 1.500	12
					UOC:6A1,6A2,7A1,7E1	
5	PAFZZ	5340005728604	76005	J-7165-1	MOUNT,RESILIENT.....	8
					UOC:6A1,6A2,7A1,7E1	
6	PAFZZ	5310007638920	96906	MS51967-20	NUT,PLAIN,HEXAGON 5/8-11UNC	14
					UOC:6A1,6A2	
6	PAFZZ	5310002694040	96906	MS51922-49	NUT,SELF-LOCKING,HE 5/8-11UNC	15
					UOC:7A1,7E1	
7	PFFZZ	2590013252333	64678	A07-13304-000	BRACKET,VEHICULAR C	1
					UOC:6A1,6A2,7A1,7E1	
8	PAFZZ	5305007247225	80204	B1821BH063C275N	SCREW,CAP,HEXAGON H 5/8-11UNC-2A X..... 2.750	8
					UOC:6A1,6A2	
8	PAFZZ	5305007247228	80204	B1821BH063C300N	SCREW,CAP,HE XAGON H 5/8-11UNC-..... 2AX3.00	6
					UOC:7A1,7E1	
9	PAFZZ	5305007247224	80204	B1821BH063C250N	SCREW,CAP,HEXAGON H 5/8-11UNC-2A X..... 2.500	5
					UOC:7A1,7E1	
10	PAFZZ	5310013267480	64678	18-15174-008	WASHER,FLAT	4
					UOC:6A1,6A2,7A1,7E1	
11	PFFZZ	2590013256353	64678	A07-13302-000	BRACKET,VEHICULAR C	1
					UOC:6A1,6A2,7A1,7E1	
12	PFFZZ	2590013252334	64678	A07-13305-000	BRACKET,VEHICULAR C	1
					UOC:6A1,6A2	
12	PGFZZ	2590014422853	64678	A07-13305-001	BRACKET,VEHICULAR C	1
					UOC:7A1,7E1	
13	PAFZZ	5305013088195	96906	MS24671-90	SCREW,CAP,SOCKET HE 5/8-11X2.75	2
					UOC:6A1,6A2	

END OF FIGURE

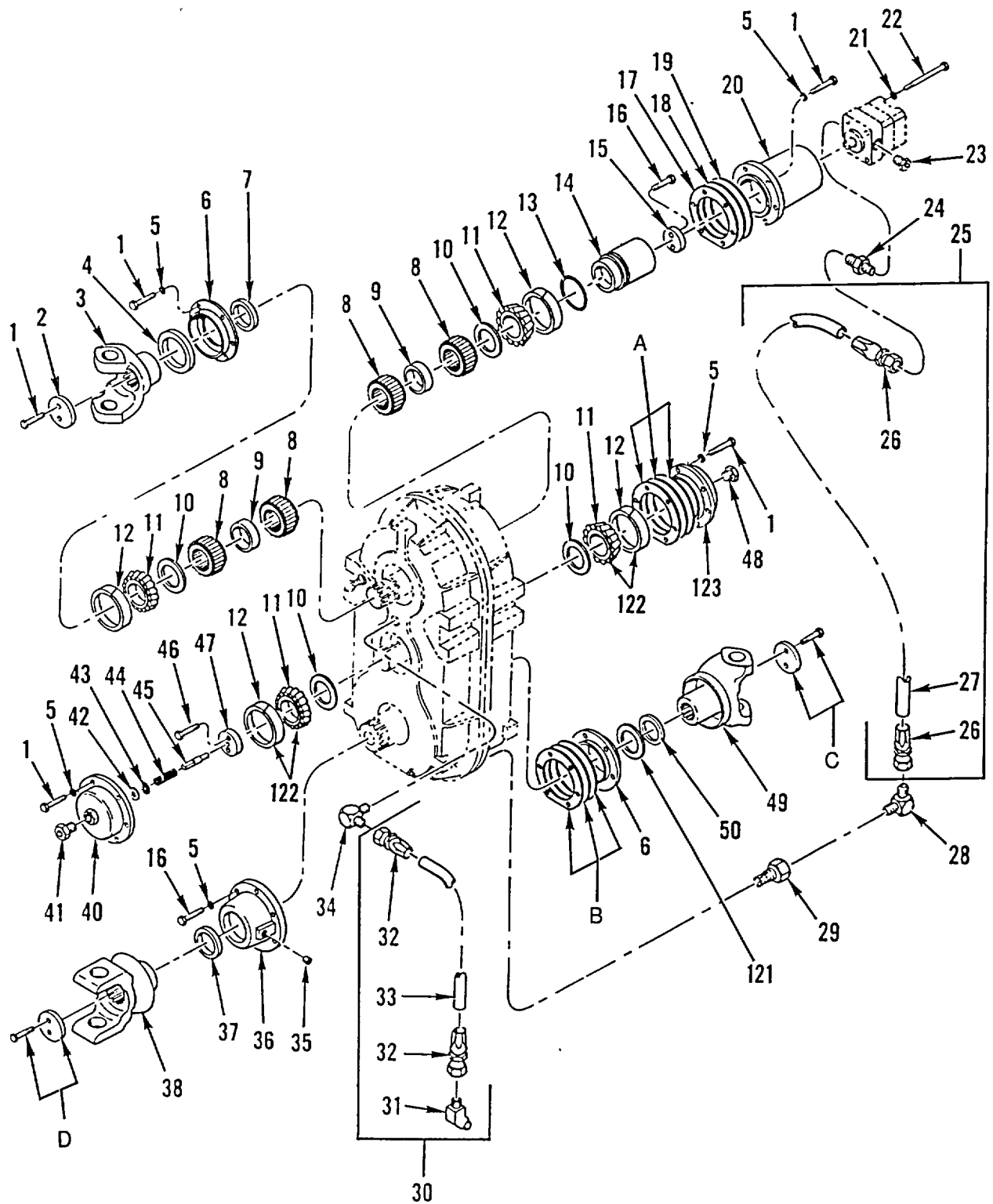

Figure 168. Transfer Case Assembly (M916A1, M916A2, M917A1's) (Sheet 1 of 3)

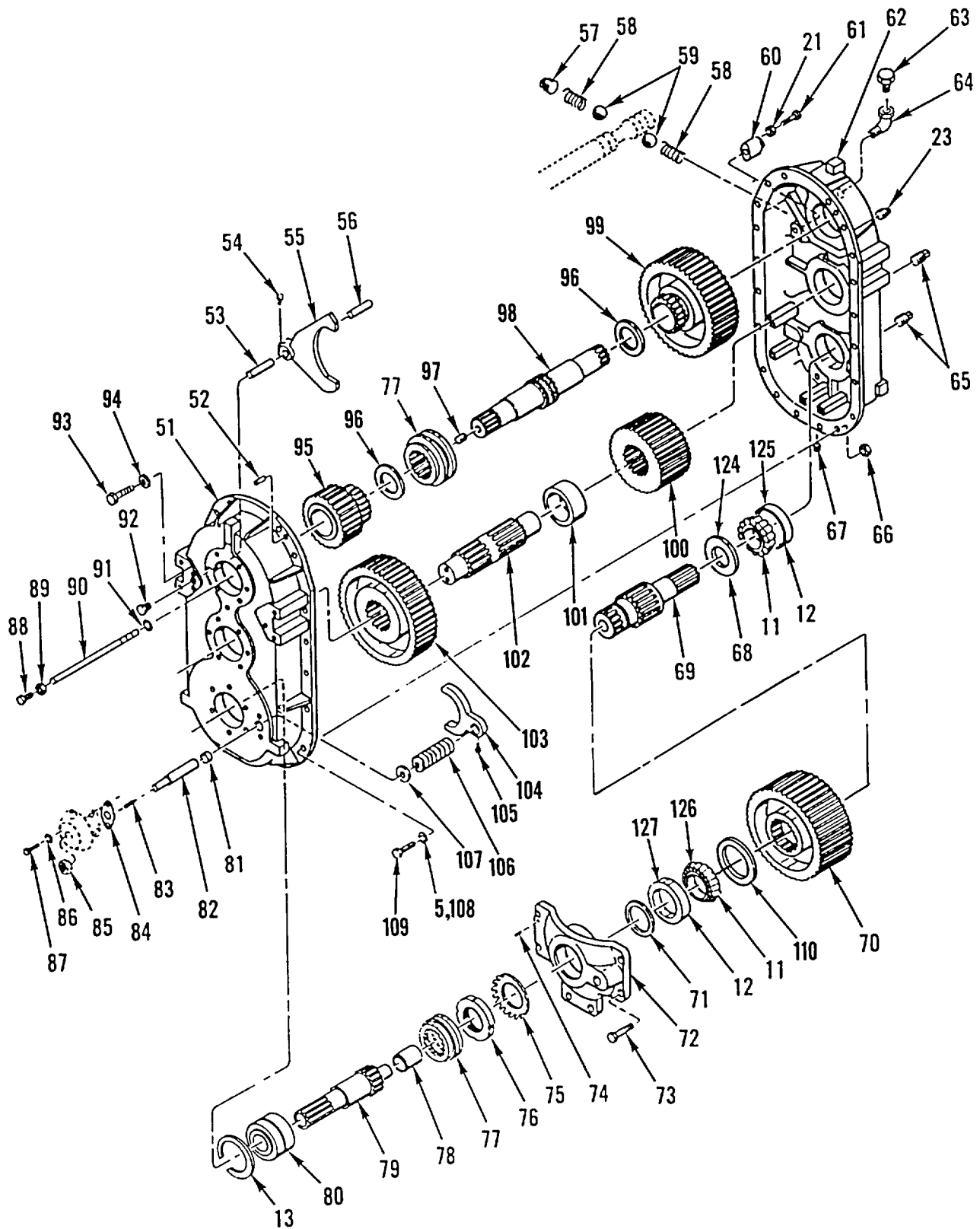

Figure 168. Transfer Case Assembly (M916A1, M916A2, M917A1's) (Sheet 2 of 3)

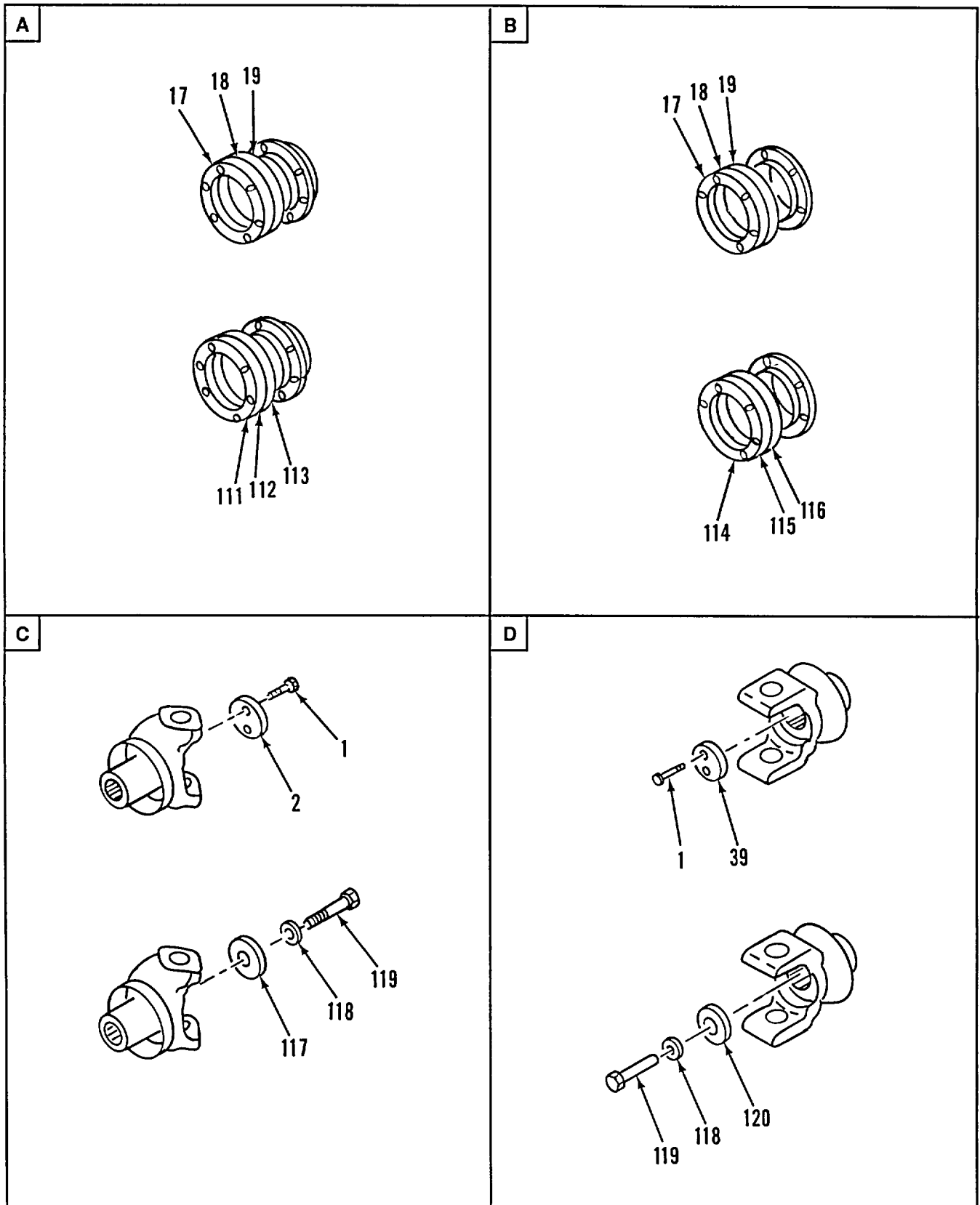

Figure 168. Transfer Case Assembly (M916A1, M916A2, M917A1's) (Sheet 3 of 3)

SECTION II

TM 9-2320-363-24P

(1) ITEM NO	(2) SMR CODE	(3) NSN	(4) CAGEC	(5) PART NUMBER	(6) DESCRIPTION AND USABLE ON CODES (UOC)	(7) QTY
GROUP 0801 POWER TRANSFER, FINAL DRIVE, PLANETARY, OR DROP GEARBOX ASSEMBLIES FIG. 168 TRANSFER CASE ASSEMBLY (M916A1, M916A2, M917A1'S)						
1	PAFZZ	5305010530868	45152	738HX1	SCREW 1/2-13 UNC X 1.25, STEEL, GR5.....	36
2	PAFZZ	5340011463138	45152	127272A	UOC:6A1,6A2,7A1,7E1 COVER,ACCESS QTY=2 6A1, QTY=1 USDE.....	2
3	PAFZZ	2520011447308	72447	6-4-2251	ON ASSY PN: 12466362 UOC:6A1,6A2,7A1,7E1	1
4	PAFZZ	5330010332697	45152	21726FX	YOKE,UNIVERSAL JOIN..... UOC:6A1,6A2,7A1,7E1	1
5	PAHZZ	5310011332130	45152	355AX	SEAL,PLAIN ENCASED QTY 1 USED ON ASSY PN: 12466362.....	1
6	PAHZZ	3040011450531	45152	55019CX	UOC:6A1,6A2,7A1,7E1 WASHER,LOCK 1/2 INCH.....	56
7	PAHZZ	5365011437436	45152	1317890	UOC:6A1,6A2,7A1,7E1 PLATE,RETAINING,SHA.....	1
7	PAHZA	5365010814915	45152	34119AX	UOC:6A1,6A2,7A1,7E1 SPACER,RING	1
8	PAHZZ	3110008425207	60380	WJ485424	UOC:6A1 SPACER,RING QTY 1 USED ON ASSY PN:.....	1
9	PAHZZ	5365013306435	45152	55028BX	12466362..... UOC:6A2,7A1,7E1	4
10	PAHZZ	5365013302223	45152	55026BX	RETAINER AND ROLLER..... UOC:6A1,6A2,7A1,7E1	2
11	PAHZZ	3110001000661	45152	462TA45	SPACER,RING..... UOC:6A1,6A2,7A1,7E1	2
12	PAHZZ	3110001000333	45152	55023AX	SPACER,RING..... UOC:6A1,6A2,7A1,7E1	2
13	PAHZZ	5325001701693	72800	NAN412	CONE AND ROLLERS,TA QTY 2 USED ON..... INPUT SHAFT FOR ASSY PN: 12466362.....	6
14	PFHZZ	2520011471378	45152	1304240	UOC:6A1,6A2,7A1,7E1 CUP,TAPERED ROLLER QTY 2 USED ON	6
15	PFHZZ	3040011447314	45152	1304230	INPUT SHAFT FOR ASSY PN: 12466362..... UOC:6A1,6A2,7A1,7E1	2
16	PAHZZ	5305000712069	80204	B1821BH050C150N	RING,RETAINING..... UOC:6A1,6A2,7A1,7E1	2
17	PAHZZ	5365010815323	45152	55084BX	CAP,DUST,PROPELLER..... UOC:6A1,6A2,7A1,7E1	1
18	PAHZZ	5365010819747	45152	55085BX	PLATE,RETAING,SHA..... UOC:6A1,6A2,7A1,7E1	1
19	PBHZZ	5365010819748	45152	55086BX	SCREW,CAP,HEXAGON H 1/2-13UNC-2A X..... 1.500	8
					UOC:6A1,6A2,7A1,7E1 SPACER, PLATE.....	9
					UOC:6A1,6A2,7A1,7E1 SHIM QTY 3 USED ON ASSY PN:.....	9
					12466362..... UOC:6A1,6A2,7A1,7E1	9
					SHIM QTY 3 USED ON ASSY PN:.....	9

SECTION II

TM 9-2320-363-24P

(1) ITEM NO	(2) SMR CODE	(3) NSN	(4) CAGEC	(5) PART NUMBER	(6) DESCRIPTION AND USABLE ON CODES (UOC)	(7) QTY
20	PAHZZ	2520011463139	45152	1304170	12466362 UOC:6A1, 6A2, 7A1, 7E1 HOUSING, POWER TAKE-.....	1
21	PAFZZ	5310010688446	45152	354AX	UOC:6A1, 6A2, 7A1, 7E1 WASHER, LOCK	6
22	PAFZZ	5306002264841	80204	B1821BH031C400N	UOC:6A1, 6A2, 7A1, 7E1 BOLT, MACHINE 5/16-18UNC-21 X 4.000. 4	4
23	PAHZZ	4730002212139	96906	MS20913-4S	UOC:6A1, 6A2, 7A1, 7E1 PLUG, PIPE.....	2
24	PAFZZ	4730002784311	45152	3454FX	UOC:6A1, 6A2, 7A1, 7E1 ADAPTER, STRAIGHT, PPI.....	1
24	PAFZZ	4730012064810	45152	10258FX	UOC:6A1 ELBOW, PIPE TO TUBE USED ON ASSY PN:.....	1
25	AFFFF		45152	58989AX-U	12466362 UOC:6A2, 7A1, 7E1 HOSE ASSY.....	1
25	PAFZZ	4730014395564	01276	FA7269JJJ0220	UOC:6A1 COUPLING ASSEMBLY, H USED ON ASSY.....	1
26	PAHZZ	4730005682258	01276	411-10S	PN: 12466362 UOC:6A2, 7A1, 7E1 .ADAPTER, STRAIGHT, TU	2
27	MFFZZ		45152	47338AX.	UOC:6A1 .HOSE, NONMETALLIC MAKE FROM CAGE	19
28	PAFZZ	4730002871028	96906	MS20822-10D	01276, PN FC350-10, 19 IN UOC:6A1 ELBOW, PIPE TO TUBE 7/8-14UNJF-3A.....	1
29	PAFZZ	4730005120037	45152	55136AX	UOC:6A1, 6A2, 7A1, 7E1 STRAINER ELEMENT, SE	1
30	AFFFF		45152	47554AX-U	UOC:6A1, 6A2, 7A1, 7E1 HOSE ASSY	1
30	PAFZZ	4720013567391	45152	4755400122762	UOC:6A1 HOSE ASSEMBLY, NONME USED ON ASSY.....	1
31	PAFZZ	4730011033275	96906	MS51508A6	PN: 12466362 UOC:6A2, 7A1, 7E1 .ELBOW, PIPE TO TUBE 3/8 OD X 1/.....	1
32	PAFZZ	4730010657552		01276 411-6S	4NPTF UOC:6A1 .ADAPTER, STRAIGHT, TU	2
33	MFFZZ	4720012119457	45152	47336AX	UOC:6A1 .HOSE, NONMETALLIC MAKE FROM CAGE	12
34	PAFZZ	4730009476104	96906	MS51504A6-8S	01276, PN FC350-06, 12 IN UOC:6A1 ELBOW, PIPE TO TUBE 3/8 OD X 1/2NPTF	1
35	PAFZZ	4730002790985	81348	WW-P-471AASBCB	UOC:6A1, 6A2, 7A1, 7E1..... PLUG, PIPE.....	1
36	PFFZZ	3110011458482	45152	55022DX	UOC:6A1 PLATE, RETAIN NG, BEA.....	1
36	PFFZZ	3110013469776	45152	1691980	UOC:6A1 PLATE, RETAINING, BEA USED ON ASSY.....	1
37	PAFZZ	5330011474919	45152	55079AX	PN: 12466362 UOC:6A2, 7A1, 7E1 SEAL, PLAIN ENCASED	1

SECTION II

(1) ITEM NO	(2) SMR CODE	(3) NSN	(4) CAGEC	(5) PART NUMBER	(6) DESCRIPTION AND USABLE ON CODES (UOC)	(7) QTY
37	PAFZZ	5330013409882	01212	415023-SSR	UOC:6A1 SEAL, PLAIN ENCASED USED ON ASSY PN:..... 12466362.....	1
38	PAFZZ	2520012142564	45152	1426350	UOC:6A2, 7A1, 7E1 YOKE, UNIVERSAL JOIN.....	1
38	PBFZZ	2520014350410	7H161	6-4-9151X	UOC:6A1 YOKE, UNIVERSAL JOIN USED ON ASSY..... PN: 12466362.....	1
39	PFFZZ	5365011476789	45152	127273A	UOC:6A2, 7A1, 7E1 SPACER, PLATE.....	1
40	PFHZZ	3130011478112	45152	55021CX	UOC:6A1 HOUSING, BEARING UNI.....	1
40	PAHZZ	3130014399129	45152	2207600	UOC:6A1 BEARING UNIT, PLAIN USED ON ASSY PN:..... 12466362.....	1
41	PFHZZ	4730002029539	45152	166JX	UOC:6A2, 7A1, 7E1 REDUCER, TUBE.....	1
42	PAHZZ	3120005967688	45152	39745AX	UOC:6A1 BEARING, WASHER, THRU.....	1
43	PAHZZ	3120011469782	45152	40393AX	UOC:6A1 BEARING, WASHER, THR U.....	1
44	PAHZZ	5360011454724	45152	53733AX	UOC:6A1 SPRING, HELICAL, COMP.....	1
45	PAHZZ	3040011448220	45152	61154BX	UOC:6A1 SHAFT, SHOULDERED.....	1
46	PAHZZ	5306012343782	45152	1413020	UOC:6A1 BOLT, SELF-LOCKING HEXAGON HEAD, 0.375 X 1.5 IN, STEEL.....	2
47	PFHZZ	3040012049801	45152	1432440	UOC:6A1, 6A2, 7A1, 7E1 PLATE, RETAINING, SHA.....	1
47	XDHZZ		45152	2212020	UOC:6A1 RING, SPEEDO SENSOR USED ON ASSY PN:..... 12466362.....	1
48	PAHZZ	5365003505442	45152	5824FX	UOC:6A2, 7A1, 7E1 PLUG, MACHINE THREAD.....	1
48	PAHZZ	4730007019364	19207	7019364	UOC:6A1 PLUG, PIPE USED ON ASSY PN: 12466362.....	1
49	PBFZZ	2520012446153	72447	6.5-4-3711X	UOC:6A2, 7A1, 7E1 YOKE, UNIVERSAL JOIN.....	1
49	PBFZZ	2520014350414	72447	6.5-4-4401X	UOC:6A1 YOKE, UNIVERSAL JOIN USED ON ASSY..... PN: 12466362.....	1
50	PAFZA	5365010814915	45152	34119AX	UOC:6A2, 7A1, 7E1 SPACER, RING.....	1
51	XAHZZ		45152	1693790	UOC:6A1 HOUSING, FRONT.....	1
51	XAHZZ		45152	1969540	UOC:6A1 HOUSING, FRONT USED ON ASSY PN:..... 12466362.....	1
52	PAHZZ	5315010812925	45152	55075AX	UOC:6A2, 7A1, 7E1 PIN, STRAIGHT, HEADLE..... UOC:6A1, 6A2, 7A1, 7E1	2

SECTION II

(1) ITEM NO	(2) SMR CODE	(3) NSN	(4) CAGEC	(5) PART NUMBER	(6) DESCRIPTION AND USABLE ON CODES (UOC)	(7) QTY
53	PAHZZ	5365011436445	45152	59902AX	SPACER, SLEEVE UOC:6A1, 6A2, 7A1, 7E1	1
54	PAHZZ	5306011721556	45152	335BX2	BOLT FORK RETAINER UOC:6A1, 6A2, 7A1, 7E1	2
55	PAHZZ	2520011447307	45152	64209CX	SHIFTER FORK UOC:6A1, 6A2, 7A1, 7E1	1
56	PAHZZ	5365011447377	45152	59903AX	SPACER, SLEEVE UOC:6A1, 6A2, 7A1, 7E1	1
57	PAHZZ	4730002212136	96906	MS20913-1S	PLUG, PIPE UOC:6A1, 6A2, 7A1, 7E1	1
58	PAHZZ	5360010861419	45152	54396AX	SPRING, HELICAL, COMP UOC:6A1, 6A2, 7A1, 7E1	2
59	PAHZZ	3110009491438	45152	52776AX	BALL, BEARING UOC:6A1, 6A2, 7A1, 7E1	2
60	PFHZZ	5340011448237	45152	1321590	COVER, ACCESS UOC:6A1, 6A2, 7A1, 7E1	1
61	PAHZZ	5305011464538	45152	2108HX1	SCREW, CAP, HEXAGON H UOC:6A1, 6A2, 7A1, 7E1	2
62	PFHZZ	2520013300770	45152	117937R	TRANSFER TRANSMISSI HOUSING, REAR..... UOC:6A1	1
62	XAHZZ		45152	2004690	TRANSFER TRANSMISS USED ON ASSY PN:..... 12466362, HOUSING, REAR UOC:6A1, 6A2, 7A1, 7E1	1
63	PAOZZ	2520009513781	45152	1873GX	BREATHER UOC:6A1	1
64	PAFZZ	4730002534413	96906	MS39230-3	ELBOW, PIPE 3/4NPT UOC:6A1, 6A2, 7A1, 7E1	1
65	PAFZZ	4730002212140	96906	MS20913-6S	PLUG, PIPE 3/4-14NPT UOC:6A1, 6A2, 7A1, 7E1	2
66	PAFZZ	5310010570822	45152	1768HX1	NUT, PLAIN, HEXAGON 500-13UNC-2B UOC:6A1, 6A2, 7A1, 7E1	20
67	PAFZZ	4730010439027	45152	2128HX	PLUG, PIPE, MAGNETIC UOC:6A1, 6A2, 7A1, 7E1	1
68	PAHZZ	5365013306436	45152	55029BX	SPACER, RING UOC:6A1	1
68	PAHZZ	5365014392298	45152	1969510	SPACER, SLEEVE USED ON ASSY PN:..... 12466362 UOC:6A2, 7A1, 7E1	1
69	PAHZZ	3040011447024	45152	127270D	SHAFT, SHOULDERED UOC:6A1	1
69	PAHZZ	3040014393507	45152	2004680	SHAFT, SHOULDERED USED ON ASSY PN:..... 12466362 UOC:6A2, 7A1, 7E1	1
70	PAHZZ	3020011446418	45152	115406D	GEAR, HELICAL UOC:6A1, 6A2, 7A1, 7E1	1
71	PAHZA	5365010813424	45152	55030BX	SPACER, RING. UOC:6A1, 6A2, 7A1, 7E1	1
72	PFHZZ	3110011565506	45152	111805R	PLATE, RETAINING, BEA..... UOC:6A1	1
72	PAHZZ	3130013386992	45152	1839010	HOUSING, BEARING UNI USED ON ASSY..... PN: 12466362..... UOC:6A2, 7A1, 7E1	1

SECTION II

TM 9-2320-363-24P

(1) ITEM NO	(2) SMR CODE	(3) NSN	(4) CAGEC	(5) PART NUMBER	(6) DESCRIPTION AND USABLE ON CODES (UOC)	(7) QTY
73	PAHZZ	5305000711787	80204	B1821BH044C113N	SCREW, CAP, HEXAGON H 7/16-14UNC-2A..... X 1.125..... UOC:6A1	6
73	PAHZZ	5305000712069	80204	B1821BH050C150N	SCREW, CAP, HEXAGON H 1/2-13X1.5..... USED ON ASSY PN: 12466362..... UOC:6A2, 7A1, 7E1	1
74	PAHZZ	5315001563104	45152	30190AX	PIN, DOWEL..... UOC:6A1	2
75	PAHZZ	5310001860977	45152	13388FX	WASHER, KEY 3.612 ID X 4.938 OD X..... .100 THK..... UOC:6A1, 6A2, 7A1, 7E1	1
76	PAHZZ	5310002439295	45152	13387FX	NUT, PLAIN, ROUND SPANNER JAM..... UOC:6A1, 6A2, 7A1, 7E1	1
77	PAFZZ	3040011448238	45152	55025BX	COLLAR, SHAFT..... UOC:6A1	2
78	PAHZZ	3120011436442	45152	1594FX	BUSHING, SLEEVE..... UOC:6A1	1
79	PAHZZ	3040011448219	45152	127268D	SHAFT, SHOULDERED..... UOC:6A1	1
79	PAHZZ	3040013384434	45152	1843710	SHAFT, SHOULDERED USED ON ASSY PN:..... 12466362..... UOC:6A2, 7A1, 7E1	1
80	PAHZZ	3110001639904	45152	44221BX	BEARING, ROLLER, TAPE..... UOC:6A1	1
80	PAHZZ	3110013386931	60038	A-33701	BEARING, ROLLER, TAPE USED ON ASSY..... PN: 12466362..... UOC:6A2, 7A1, 7E1	1
81	PAHZZ	2520010413542	45152	31425BX	RING, PILOT..... UOC:6A1, 6A2, 7A1, 7E1	1
82	PAHZZ	3040011448218	45152	63219CX	SHAFT, SHOULDERED..... UOC:6A1	1
82	PAHZZ	3040013387521	45152	1693480	SHAFT, SHOULDERED USED ON ASSY PN:..... 12466362..... UOC:6A2, 7A1, 7E1	1
83	PAFZZ	5307011451644	45152	63216AX	STUD, PLAIN..... UOC:6A1, 6A2, 7A1, 7E1	1
84	PAFZZ	5330007927524	45152	13308FX	GASKET..... UOC:6A1	
85	PAFZZ	5310009824912	96906	MS21045-5	NUT, SELF-LOCKING, HE 3125-24UNJF-3B..... UOC:6A1	1
86	PAFZZ	5310011290450	45152	351AX	WASHER, LOCK 0.382 ID X 0.683 OD X..... 0.094 THK, STEEL..... UOC:6A1, 6A2, 7A1, 7E1	2
87	PAFZZ	5306010845390	45152	420AX1	BOLT, MACHINE HEXAGON HEAD, 0.375 X..... 0.96 IN, STEEL..... UOC:6A1, 6A2, 7A1, 7E1	2
88	PAHZZ	5340011453255	45152	59899AX	CONNECTOR, ROD END..... UOC:6A1, 6A2, 7A1, 7E1	1
89	PAHZZ	5310008348734	96906	MS35691-37	NUT, PLAIN, HEXAGON 1/2-20UNF..... UOC:6A1, 6A2, 7A1, 7E1	1
90	PAHZZ	3040011448216	45152	105761C	SHAFT, STRAIGHT..... UOC:6A1, 6A2, 7A1, 7E1	1

SECTION II

(1) ITEM NO	(2) SMR CODE	(3) NSN	(4) CAGEC	(5) PART NUMBER	(6) DESCRIPTION AND USABLE ON CODES (UOC)	(7) QTY
91	PAHZZ	5330010369788	45152	55077AX	SEAL, PLAIN ENCASED UOC:6A1, 6A2, 7A1, 7E1	1
92	PAFZZ	4730002212138	94894	1837	COUPLING HALF, QUICK..... UOC:6A1, 6A2, 7A1, 7E1	1
93	PAFZZ	5306010617416	45152	1366HX1	BOLT, MACHINE 5/16-18X5/8, USED ON ASSY PN: 12466362	2
94	PAFZZ	5310010617452	45152	1804HX	UOC:6A2, 7A1, 7E1 WASHER, FLAT 5/16 USED ON ASSY PN: 2 12466362	
95	PAHZZ	3020011446426	45152	115403D	UOC:6A2, 7A1, 7E1 GEAR CLUSTER.....	1
96	PAHZZ	5365013322150	45152	55027BX	UOC:6A1, 6A2, 7A1, 7E1 SPACER, RING.....	2
97	PAHZZ	4730000444861	45152	57CX138	UOC:6A1, 6A2, 7A1, 7E1 PLUG, PIPE.....	1
98	PAHZZ	3040011446357	45152	1315270	UOC:6A1, 6A2, 7A1, 7E1 SHAFT, SHOULDERED.....	1
99	PAHZZ	3020011448499	45152	115407D	UOC:6A1, 6A2, 7A1, 7E1 GEAR CLUSTER.....	1
100	PAHZZ	3020011446417	45152	115404D	UOC:6A1, 6A2, 7A1, 7E1 GEAR, HELICAL.....	1
101	PAHZZ	5365013302224	45152	55031BX	UOC:6A1, 6A2, 7A1, 7E1 SPACER, RING.....	1
102	PAHZZ	3040011448217	45152	111295D	UOC:6A1, 6A2, 7A1, 7E1 SHAFT, SHOULDERED.....	1
103	PAHZZ	3020011449291	45152	115405D	UOC:6A1, 6A2, 7A1, 7E1 GEAR, HELICAL.....	1
104	PAHZZ	2520011448603	45152	55042CX	UOC:6A1, 6A2, 7A1, 7E1 SHIFTER FORK.....	1
105	PAHZZ	5305002758530	45152	5106FX	UOC:6A1, 6A2, 7A1, 7E1 SETSCREW 938 X 20UNF-3A.....	1
106	PAHZZ	5310011436462	45152	47736AX	UOC:6A1, 6A2, 7A1, 7E1 WASHER, SPRING TENS.....	8
107	PAHZZ	5310011436449	45152	55068BX	UOC:6A1, 6A2, 7A1, 7E1 WASHER, FLAT 1.090 ID X 2.000 OD X..... .190 THK.....	1
108	PAHZZ	5310005845272	96906	MS35338-48	UOC:6A1, 6A2, 7A1, 7E1 WASHER, LOCK 1/2 INCH, USED ON ASSY..... PN: 12466362.....	20
109	PAHZZ	5305007250135	96906	MS90727-138	UOC:6A2, 7A1, 7E1 SCREW, CAP, HEXAGON H 9/16-18UNF X..... 1.500	20
109	PAHZZ	5305000712067	80204	B1821BH050C125N	UOC:6A1 SCREW, CAP, HEXAGON H 1/2-13X1.25GR8, USED ON ASSY PN: 12466362.....	20
110	XDHZZ		45152	1969520	UOC:6A2, 7A1, 7E1 SPACER, PLATE USED ON ASSY PN:..... 12466362	1
111	PAHZZ	5365013390962	45152	1709070	UOC:6A2, 7A1, 7E1 SHIM USED ON ASSY PN: 12466362	3
112	PAHZZ	5365013390961	45152	1709080	UOC:6A2, 7A1, 7E1 SHIM USED ON ASSY PN: 12466362	3

SECTION II

TM 9-2320-363-24P

(1) ITEM NO	(2) SMR CODE	(3) NSN	(4) CAGEC	(5) PART NUMBER	(6) DESCRIPTION AND USABLE ON CODES (UOC)	(7) QTY
113	PAHZZ	5365013388222	45152	1709060	UOC:6A2, 7A1, 7E1 SPACER, PLATE USED ON ASSY PN:..... 12466362.....	3
114	PAHZZ	5365013390965	45152	1843590	UOC:6A2, 7A1, 7E1 SPACER, PLATE USED ON ASSY PN:..... 12466362.....	3
115	PAHZZ	5365013418961	45152	1843580	UOC:6A2, 7A1, 7E1 SHIM USED ON ASSY PN: 12466362	3
116	PAHZZ	5365013394027	45152	1843660	UOC:6A2, 7A1, 7E1 SHIM USED ON ASSY PN: 12466362	3
117	PAFZZ	5310013388184	45152	1888370	UOC:6A2, 7A1, 7E1 WASHER, FLAT.	1
118	PAFZZ	5310012144946	45152	2083HX	UOC:6A2, 7A1, 7E1 WASHER, FLAT 3/4 INCH. USED ON ASSY..... PN: 12466362	2
119	PAFZZ	5305013387301	45152	60026AX	UOC:6A2, 7A1, 7E1 SCREW, CAP, HEXAGON H 3/4-10X2.50	2
120	PFFZZ	5310013390243	45152	1704630	UOC:6A2, 7A1, 7E1 WASHER, FLAT USED ON ASSY PN:..... 12466362	1
121	PAFZZ	5330007251511	10988	G13824	UOC:6A2, 7A1, 7E1 SEAL, PLAIN ENCASED USED ON ASSY PN:..... 12466362.....	1
122	PAHZA	3110002272340	60038	H414242H414210	UOC:6A2, 7A1, 7E1 BEARING, ROLLER, TAPE CONE/CUP SET	2
123	PAHZZ	4730013383675	45152	1689980	UOC:6A2, 7A1, 7E1 FLANGE, PIPE.....	1
124	PAHZZ	3110001000670	60038	663	UOC:6A2, 7A1, 7E1 CONE AND ROLLERS, TA.....	1
125	PAHZZ	3110001000335	60038	653	UOC:6A2, 7A1, 7E1 CUP, TAPERED ROLLER.....	1
126	PAHZZ	3110006180248	60038	HM218248	UOC:6A2, 7A1, 7E1 CONE AND ROLLERS, TA.....	1
127	PAHZZ	3110006180249	60038	HM218210	UOC:6A2, 7A1, 7E1 CUP, TAPERED ROLLER..... UOC:6A2, 7A1, 7E1	1

END OF FIGURE

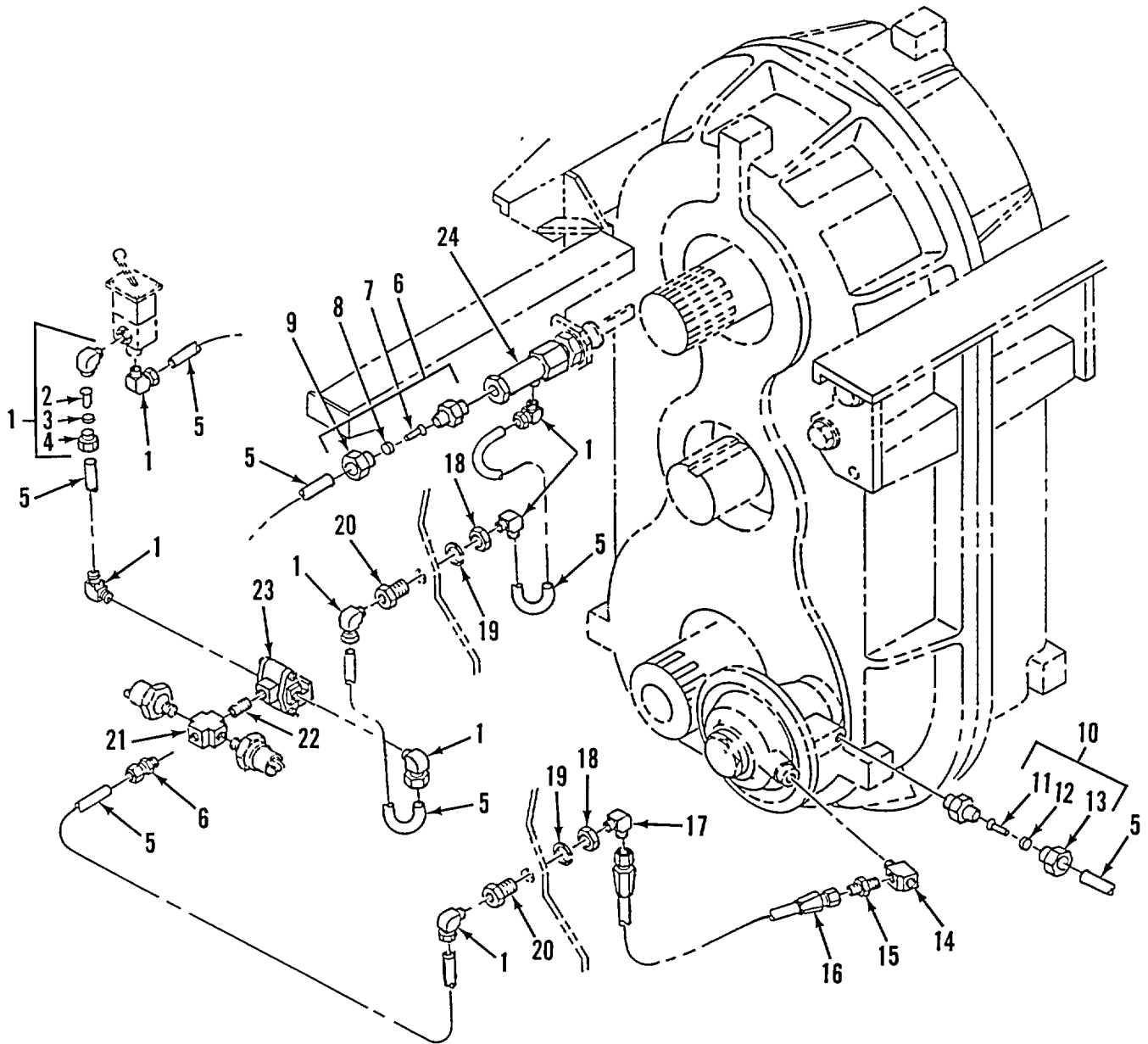

Figure 169. Shuttle Valve, Lines, and Fittings (M916A1, M916A2, M917A1's)

SECTION II

(1) ITEM NO	(2) SMR CODE	(3) NSN	(4) CAGEC	(5) PART NUMBER	(6) DESCRIPTION AND USABLE ON CODES (UOC)	(7) QTY
GROUP 0801 POWER TRANSFER, FINAL DRIVE, PLANETARY, OR DROP GEARBOX ASSEMBLIES FIG. 169 SHUTTLE VALVE, LINES, AND FITTINGS (M916A1, M916A2, M917A1'S)						
1	PAOZZ	4730012440000	93061	VS269NTA-4-2	ELBOW, PIPE TO TUBE QTY=8 6A1, QTY=5 6A2/7A1/7E1	8
2	PAOZA	4730010577109	93061	63NTA-4	.INSERT, TUBE FITTING..... UOC:6A1, 6A2, 7A1, 7E1	1
3	PAOZZ	4730010486358	93061	60NTA-4	.SLEEVE, COMPRESSION	1
4	PAOZZ	4730010486968	93061	61NTA-4	.NUT, TUBE COUPLING..... UOC:6A1, 6A2, 7A1, 7E1	4
5	PAOZZ	4720013164673	61424	PFT-4A	TUBING, NONMETALLIC CUT TO FIT, MAKE FROM BULK PFT-4A BLACKX1300 (61424)..... UOC:6A1, 6A2, 7A1, 7E1	7
6	PFOZZ	4730010554017	93061	VS68NTA-4-2	ADAPTER, STRAIGHT, PI..... UOC:6A1, 6A2, 7A1, 7E1	2
7	PAOZA	4730010577109	93061	63NTA-4	.INSERT, TUBE FITTING	1
8	PAOZZ	4730010486358	93061	60NTA-4	.SLEEVE, COMPRESSION,	1
9	PAOZZ	4730010486968	93061	61NTA-4	.NUT, TUBE COUPLING..... UOC:6A1, 6A2, 7A1, 7E1	1
10	PFOZZ	4730010864064	93061	269NTA-4-4	ELBOW, PIPE TO TUBE QTY=1 6A1, QTY=4 6A2/7A1/7E1	4
11	PAOZA	4730010577109	93061	63NTA-4	.INSERT, TUBE FITTING..... UOC:6A1, 6A2, 7A1, 7E1	1
12	PAOZZ	4730010486358	93061	60NTA-4	.SLEEVE, COMPRESSION,	1
13	PAOZZ	4730010486968	93061	61NTA-4	.NUT, TUBE COUPLING..... UOC:6A1, 6A2, 7A1, 7E1	1
14	PFOZZ	4730002779615	93061	2225P-4	TEE, PIPE..... UOC:6A1, 6A2, 7A1, 7E1	1
15	PAOZZ	4730002660533	96906	MS35869-22	ADAPTER, STRAIGHT, PI 1/4 OD, 0.438- 20UNF..... UOC:6A1, 6A2, 7A1, 7E1	1
16	PAOZZ	4720013995647	64678	A23-02232-180	HOSE ASSEMBLY, NONME.	1
16	PAOZZ	4720014435046	64678	A23-02232-132	HOSE ASSEMBLY, NONME. UOC:6A2, 7A1, 7E1	1
17	PAOZZ	4730013268073	93061	VS249F-4-2	ELBOW, PIPE TO BOSS	1
17	PAOZZ	4730002546225	70334	20723	ELBOW, PIPE TO TUBE..... UOC:6A2, 7A1, 7E1	1
18	PAOZZ	5310008352037	96906	MS35691-53	NUT, PLAIN, HEXAGON 5/8-18UNF..... UOC:6A1, 6A2, 7A1, 7E1	2
19	PAOZZ	5310005434385	96906	MS35333-46	WASHER, LOCK 5/8 NOM SIZE	2

SECTION II

TM 9-2320-363-24P

(1) ITEM NO	(2) SMR CODE	(3) NSN	(4) CAGEC	(5) PART NUMBER	(6) DESCRIPTION AND USABLE ON CODES (UOC)	(7) QTY
20	PAOZZ	4730013268069	93061	2515-00151	UOC:6A1, 6A2, 7A1, 7E1 REDUCER, PIPE	2
20	PAOZZ	4730013325483	93061	2515-00155	UOC:6A1 ADAPTER BUSHING.....	2
21	PAOZZ	4730002546374	93061	2205P2	UOC:6A2, 7A1, 7E1 CROSS, PIPE	1
22	PAOZZ	4730002301996	96906	MS51846-1	UOC:6A1, 6A2, 7A1, 7E1 NIPPLE, PIPE 405 OD X 1/8, NPT	1
23	PAOZZ	4820011689520	11331	WM412A	UOC:6A1, 6A2, 7A1, 7E1 VALVE, SHUTTLE.....	1
24	PAOZZ	4820001664262	06853	279197	UOC:6A1, 6A2, 7A1, 7E1 VALVE, SAFETY RELIEF	1

END OF FIGURE

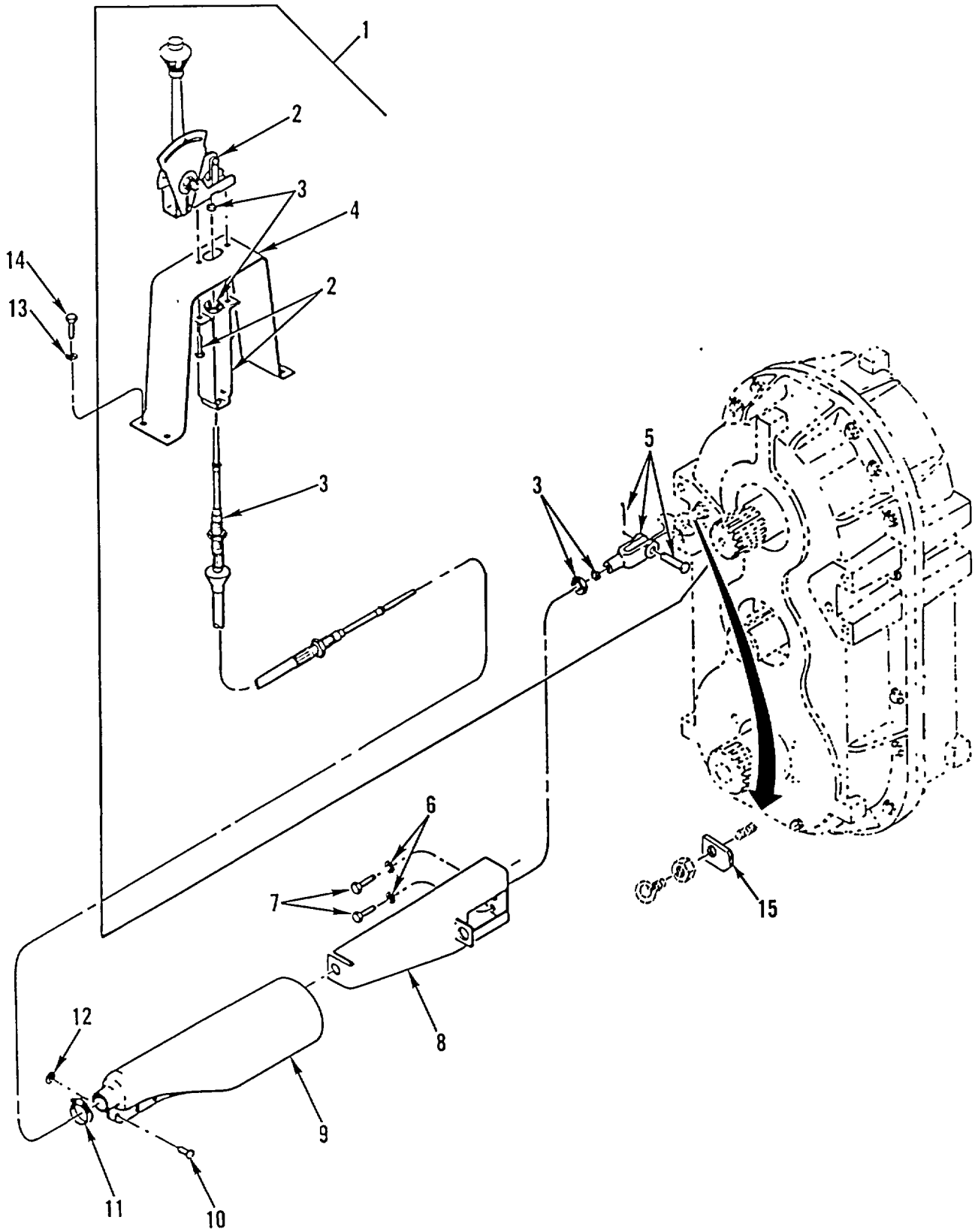

Figure 170. Transfer Case Shift Control Assembly (M916A1)

SECTION II

TM 9-2320-363-24P

(1) ITEM NO	(2) SMR CODE	(3) NSN	(4) CAGEC	(5) PART NUMBER	(6) DESCRIPTION AND USABLE ON CODES (UOC)	(7) QTY
GROUP 0803 GEARSHIFT, VACUUM BOOSTER, AND CONTROLS FIG. 170 TRANSFER CASE SHIFT CONTROL ASSEMBLY (M916A1)						
1	PBOOO	2590013264621	64678	A07-13378-000	CONTROL ASSEMBLY, PU UOC:6A1	1
2	PAOZZ	2590013253378	60602	59261-1	.CONTROL ASSEMBLY, PU UOC:6A1	1
3	PAOZZ	3040013270486	60602	65112-60	.CONTROL ASSEMBLY, PU UOC:6A1	1
4	PFOZZ	5340013262010	60602	52578-1	.BRACKET, ANGLE UOC:6A1	1
5	PFOZZ	5340013262124	60602	49044-2	.CLEVIS AND U-BOLT UOC:6A1	1
6	PAOZZ	5310011086232	88044	AN935-616	WASHER, LOCK 38 ID X .683 OD X..... .094 THK..... UOC:6A1, 6A2, 7A1, 7E1	2
7	PAOZZ	5305000680511	80204	B1821BH038C125N	SCREW, CAP, HEXAGON H 3/8-16UNC X..... 1.250 UOC:6A1, 6A2, 7A1, 7E1	2
8	PFOZZ	5340011584020	45152	1339180-W	BRACKET, SHIFT CABLE UOC:6A1, 6A2, 7A1, 7E1	1
9	PAOZZ	2520012094520	45152	1487030	BOOT, POWER TRANSMIS UOC:6A1, 6A2, 7A1, 7E1	1
10	PAOZZ	5305012224344	45152	1487040	SCREW, DRIVE UOC:6A1, 6A2, 7A1, 7E1	7
11	PFOZZ	4730009083194	96906	MS35842-11	CLAMP, HOSE 688 TO 1.250 ID UOC:6A1, 6A2, 7A1, 7E1	1
12	PAOZZ	5310008094058	96906	MS27183-10	WASHER, FLAT 281 ID X .625 OD X..... .065 THK, QTY=8 M916A1 QTY=7 M916A2, M917A1, M917A1MCS UOC:6A1, 6A2, 7A1, 7E1	8
13	PAOZZ	5310005825965	96906	MS35338-44	WASHER, LOCK 1/4 NOM SIZE UOC:6A1	4
14	PAOZZ	5305003900524	96906	MS51849-98	SCREW, MACHINE 1.000 X 20UNC-2A UOC:6A1	4
15	XDOZZ		64678	07-13376-000	BRACKET, PUSH VALVE..... UOC:6A1, 6A2, 7A1, 7E1	1

END OF FIGURE

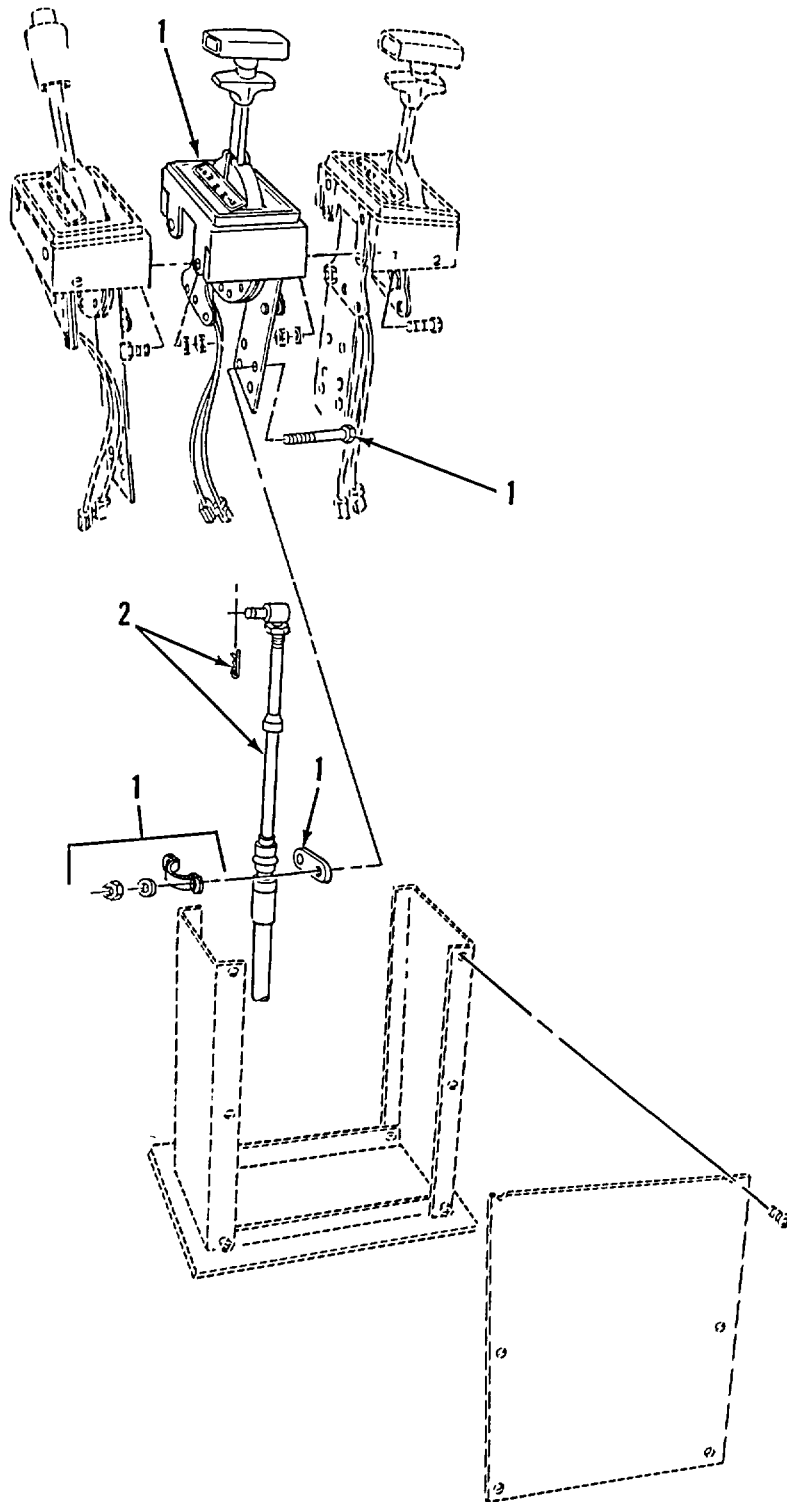

Figure 171. Transfer Shift Control and Cable (M916A2, M917A1's)

SECTION II

(1) ITEM NO	(2) SMR CODE	(3) NSN	(4) CAGEC	(5) PART NUMBER	(6) DESCRIPTION AND USABLE ON CODES (UOC)	(7) QTY
					GROUP 0803 GEARSHIFT, VACUUM BOOSTER, AND CONTROLS FIG. 171 TRANSFER SHIFT CONTROL AND CABLE (M916A2, M917A1'S)	
1	PAOZZ	2590014427242	60602	55940-3	CONTROL ASSEMBLY, PU	1
2	PFOZZ		60602	65610-58	UOC:6A2, 7A1, 7E1 CABLE, TRANSFER CASE	1
					UOC:6A2, 7A1, 7E1	

END OF FIGURE

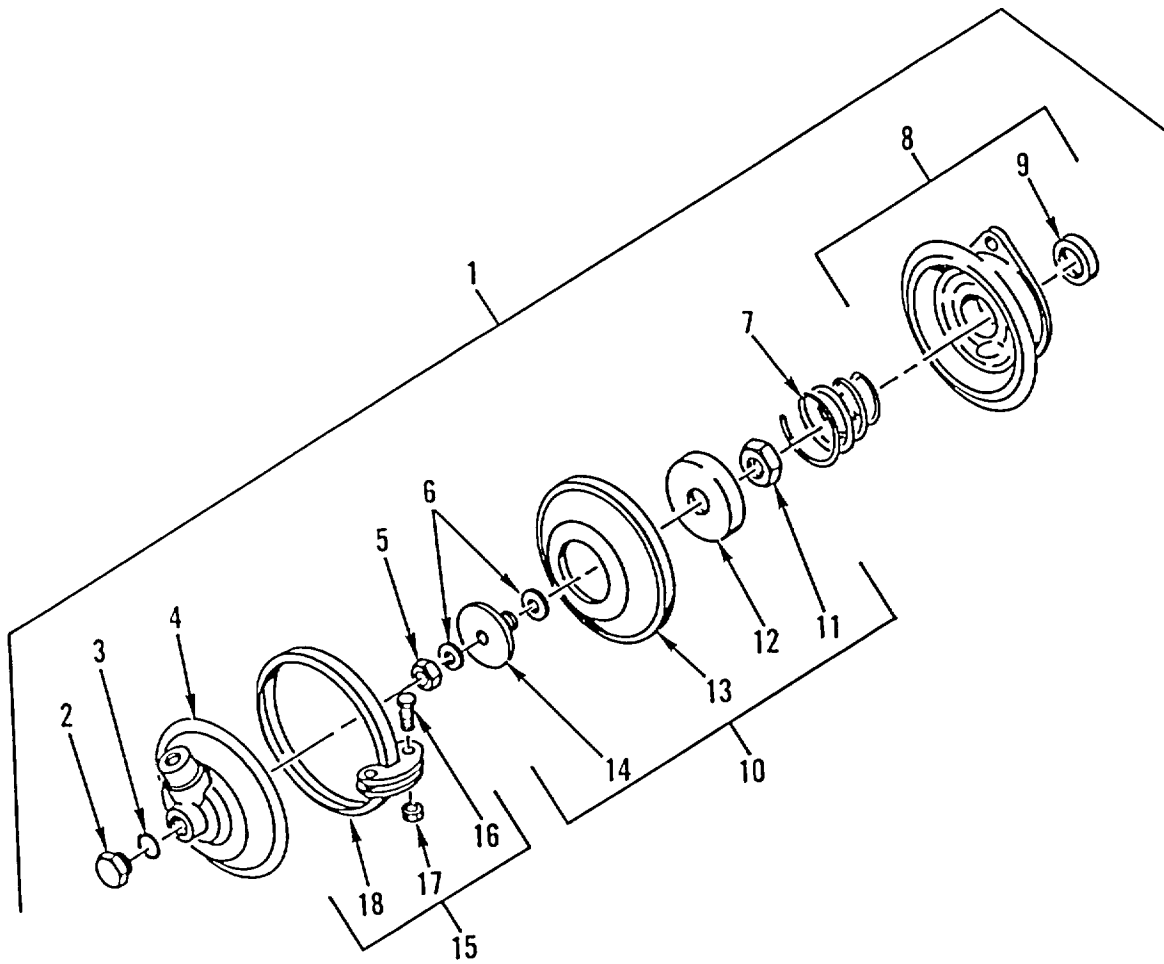

Figure 172. Air Shift Chamber (M916A1, M916A2, M917A1's)

SECTION II

(1) ITEM NO	(2) SMR CODE	(3) NSN	(4) CAGEC	(5) PART NUMBER	(6) DESCRIPTION AND USABLE ON CODES (UOC)	(7) QTY
GROUP 0803 GEARSHIFT, VACUUM BOOSTER, AND CONTROLS FIG. 172 AIR SHIFT CHAMBER (M916A1, M916A2, M917A1'S)						
1	PAFFZ	2520010410895	45152	7975GX1	CHAMBER, AIR SHIFT . UOC:6A1, 6A2, 7A1, 7E1	1
2	PAFZZ	5310010815921	45152	525AS46	.NUT, PLAIN, CAP 13/16-16, HEX, STEEL UOC:6A1, 6A2, 7A1, 7E1	1
3	PAFZZ	5330004540370	45152	1PS43	.O-RING UOC:6A1, 6A2, 7A1, 7E1	1
4	PFFZZ	2530010815874	45152	525AS45	.COVER, AIR BRAKE CHA UOC:6A1, 6A2, 7A1, 7E1	1
5	PAFZZ	5310009824912	96906	MS21045-5	.NUT, SELF-LOCKING, HE 3125-24UNJF-3B UOC:6A1, 6A2, 7A1, 7E1	1
6	PAFZZ	5310010786442	45152	525AS14	.WASHER, FLAT 318 ID X .500 OD X .034 THK UOC:6A1, 6A2, 7A1, 7E1	2
7	PAFZZ	5360007067413	45152	525AS11	.SPRING, HELICAL, COMP UOC:6A1, 6A2, 7A1, 7E1	1
8	PFFZZ	2520010970195	45152	525AS43	.HOUSING, ASSEMBLY, TR UOC:6A1, 6A2, 7A1, 7E1	1
9	PFFZA	5330010951933	06853	234322	..SEAL, PLAIN UOC:6A1, 6A2, 7A1, 7E1	1
10	PAFZZ	2520005120040	45152	525AS44	..DIAPHRAGM ASSEMBLY UOC:6A1, 6A2, 7A1, 7E1	1
11	PFFZZ	5310012971057	45152	525AS52	..NUT, PLAIN, HEXAGON 7/8-20 UNEF-2B UOC:6A1, 6A2, 7A1, 7E1	1
12	PFFZZ	2530010820638	06853	245333	..GUIDE, DIAPHRAGM. UOC:6A1, 6A2, 7A1, 7E1	1
13	PAFZZ	2530010411215	06853	245334	..DIAPHRAGM, CHAMBER, B UOC:6A1, 6A2, 7A1, 7E1	1
14	PFFZZ	2520010815875	06853	245332	..PUSH PLATE UOC:6A1, 6A2, 7A1, 7E1	1
15	PAFZZ	5365002366665	45152	525AS30	..CLAMP ASSEMBLY UOC:6A1, 6A2, 7A1, 7E1	1
16	PAFZZ	5306008115685	45152	65BC75	..BOLT, MACHINE CHAMBER CLAMP UOC:6A1, 6A2, 7A1, 7E1	2
17	PAFZZ	5310010613321	45152	372AX1	..NUT, PLAIN, HEXAGON 312-24UNF-2B UOC:6A1, 6A2, 7A1, 7E1	2
18	PFFZZ	5365007176936	06853	238373	..RING, CLAMP UOC:6A1, 6A2, 7A1, 7E1	1

END OF FIGURE

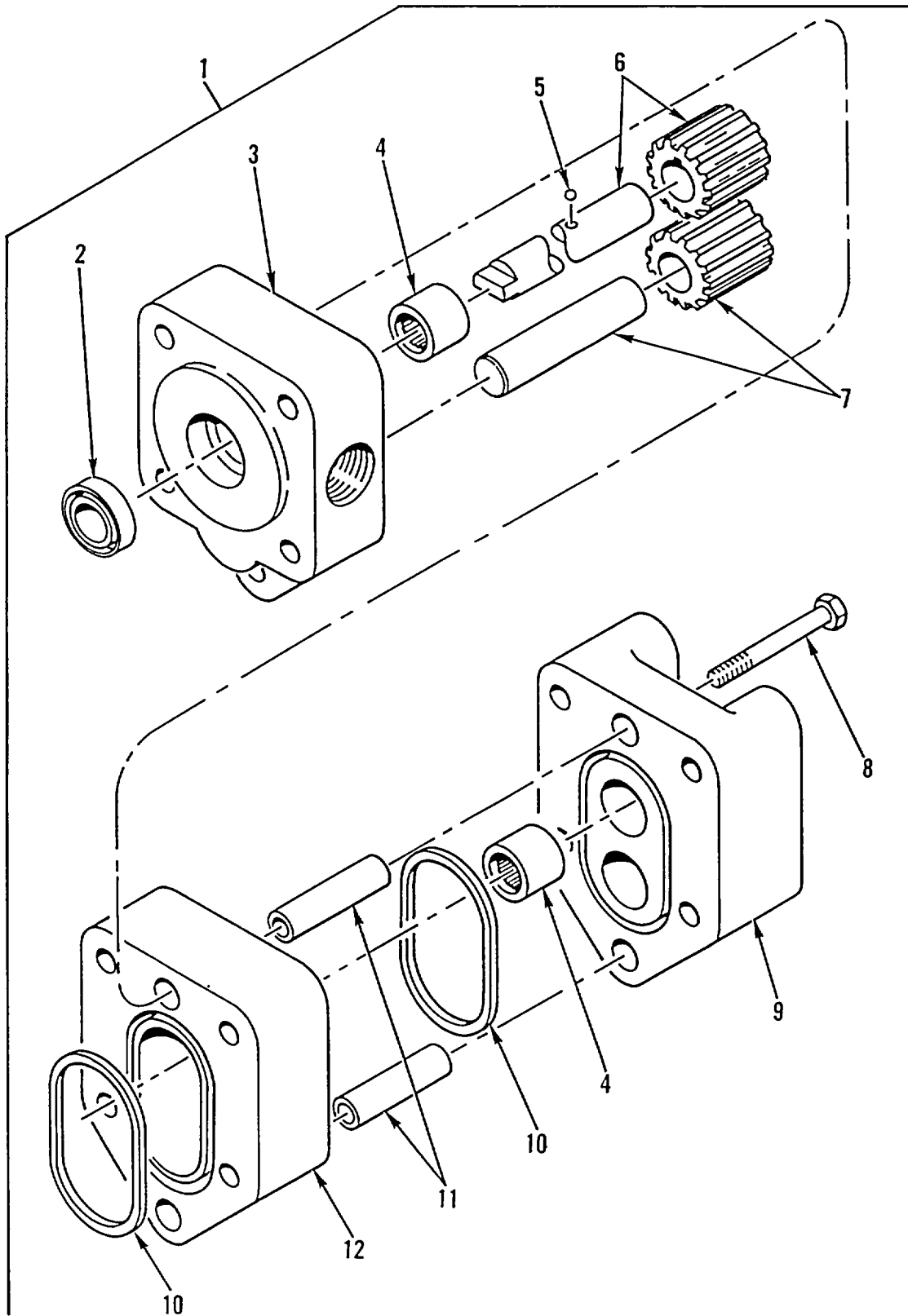
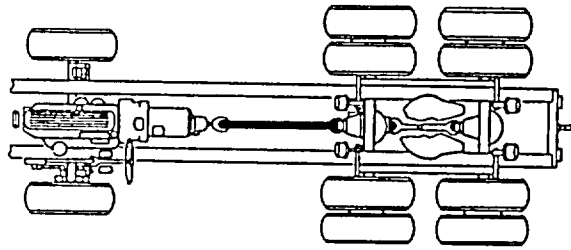

Figure 173. Lube Pump Assembly (M916A1, M916A2, M917A1's)

SECTION II

(1) ITEM NO	(2) SMR CODE	(3) NSN	(4) CAGEC	(5) PART NUMBER	(6) DESCRIPTION AND USABLE ON CODES (UOC)	(7) QTY
GROUP 0804 LUBRICATION, COOLING, OR HYDRAULIC COMPONENTS AND SERVO UNITS FIG. 173 LUBE PUMP ASSEMBLY (M916A1, M916A2, M917A1'S)						
1	PAFHH	4320011324882	45152	1312750	PUMP, ROTARY UOC:6A1, 6A2, 7A1, 7E1	1
2	PAHZZ	5330013286014	45152	2AG460	.SEAL, PLAIN ENCASED UOC:6A1, 6A2, 7A1, 7E1	1
3	PFHZZ	4320011443423	45152	2AL654	HEAD, HYDRAULIC MOTO UOC:6A1, 6A2, 7A1, 7E1	1
4	PAHZZ	3130013284446	45152	2AL657	.BEARING UNIT, ROLLER UOC:6A1, 6A2, 7A1, 7E1	4
5	PAHZZ	3110011254165	45152	2AL660	.BALL, BEARING UOC:6A1, 6A2, 7A1, 7E1	1
6	PAHZZ	3040012303715	45152	2AL658	.SHAFT, STRAIGHT UOC:6A1, 6A2, 7A1, 7E1	1
7	PAHZZ	3040013327703	45152	2AL659	.GEARSHAFT, SPUR..... UOC:6A1, 6A2, 7A1, 7E1	1
8	PAHZZ	5305011738288	45152	54675AX	.SCREW, CAP, HEXAGON H 2.250 X 20UNC- 2A..... UOC:6A1, 6A2, 7A1, 7E1	2
9	PFHZZ	4320012314149	45152	2AL656	.COVER, HYDRAULIC, PUM..... UOC:6A1, 6A2, 7A1, 7E1	1
10	PAHZZ	5330011454573	45152	2AL343	.GASKET..... UOC:6A1, 6A2, 7A1, 7E1	2
11	PAHZZ	5365013302163	45152	2AL662	.SPACER, SLEEVE UOC:6A1, 6A2, 7A1, 7E1	2
12	PFHZZ	4320011449235	63097	2-274-011-100	HOUSING, LIQUID PUMP UOC:6A1, 6A2, 7A1, 7E1	1

END OF FIGURE



M915A2

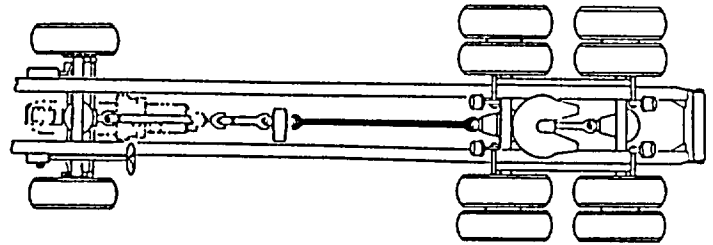

M916A1/M916A2/M917A1's

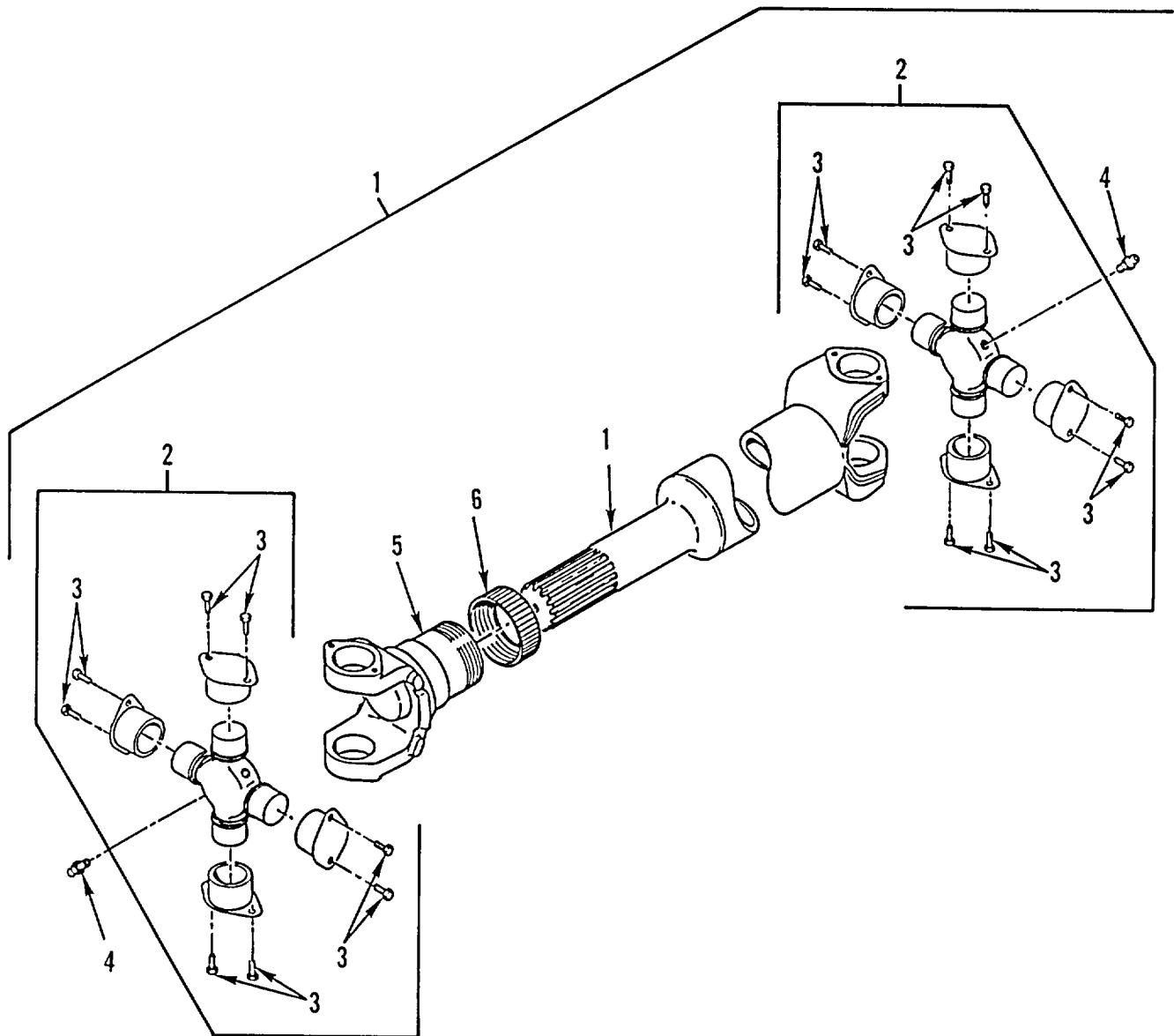

Figure 174. Main Propeller Shaft Assembly

SECTION II

TM 9-2320-363-24P

(1) ITEM NO	(2) SMR CODE	(3) NSN	(4) CAGEC	(5) PART NUMBER	(6) DESCRIPTION AND USABLE ON CODES (UOC)	(7) QTY
					GROUP 09 PROPELLER, PROPELLER SHAFTS, UNIVERSAL JOINTS, COUPLER, AND CLAMP ASSEMBLY GROUP 0900 PROPELLER SHAFTS FIG. 174 MAIN PROPELLER SHAFT ASSEMBLY	
1	PAOOO	2520013264619	64678	A09-10016-473	PROPELLER SHAFT MAIN	1
1	PAOOO	2520013312999	64678	A09-10008-242	UOC:5A2 YOKE, UNIVERSAL JOIN MAIN	1
2	PAOZZ	2520013256405	78500	R280X	UOC:6A1, 6A2, 7A1, 7E1 .SPIDER, UNIVERSAL JO	2
2	PAOZZ	3130013284445	78500	CP18NS	UOC:5A2 .BEARING UNIT, ROLLER UNIVERSAL	2
3	PAOZZ	5305014121253	78500	CSH6-24-66	JOINT	
4	PAOZZ	4730013578736	78500	1199-A-963	UOC:6A1, 6A2, 7A1, 7E1 ..SCREW, CAP, HEXAGON H	8
5	PAOZZ	2520013256401	78500	217N32671X	.FITTING, LUBRICATION	4
5	PAOZZ	2520013418654	78500	18NLS48-6	.YOKE, UNIVERSAL JOIN	1
6	PAOZZ	5330010821818	78500	SERUR33-4	UOC:5A2 .YOKE, UNIVERSAL JOIN	1
6	PAOZZ	2520013682560	78500	SERUR40-8	UOC:6A1, 6A2, 7A1, 7E1 .SEAL	1
					UOC:5A2 .BOOT, POWER TRANSMIS	1
					UOC:6A1, 6A2, 7A1, 7E1	

END OF FIGURE

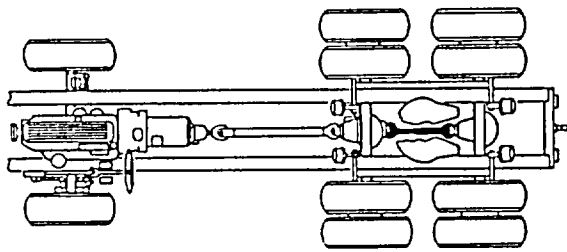

M915A2

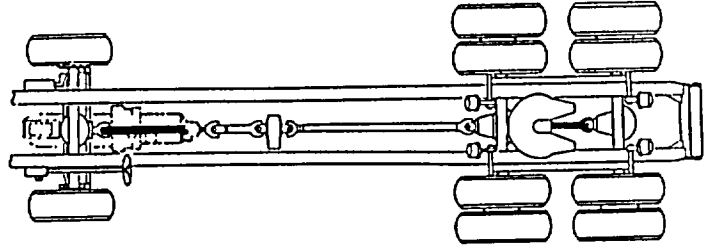

M916A1/M916A2/M917A1's

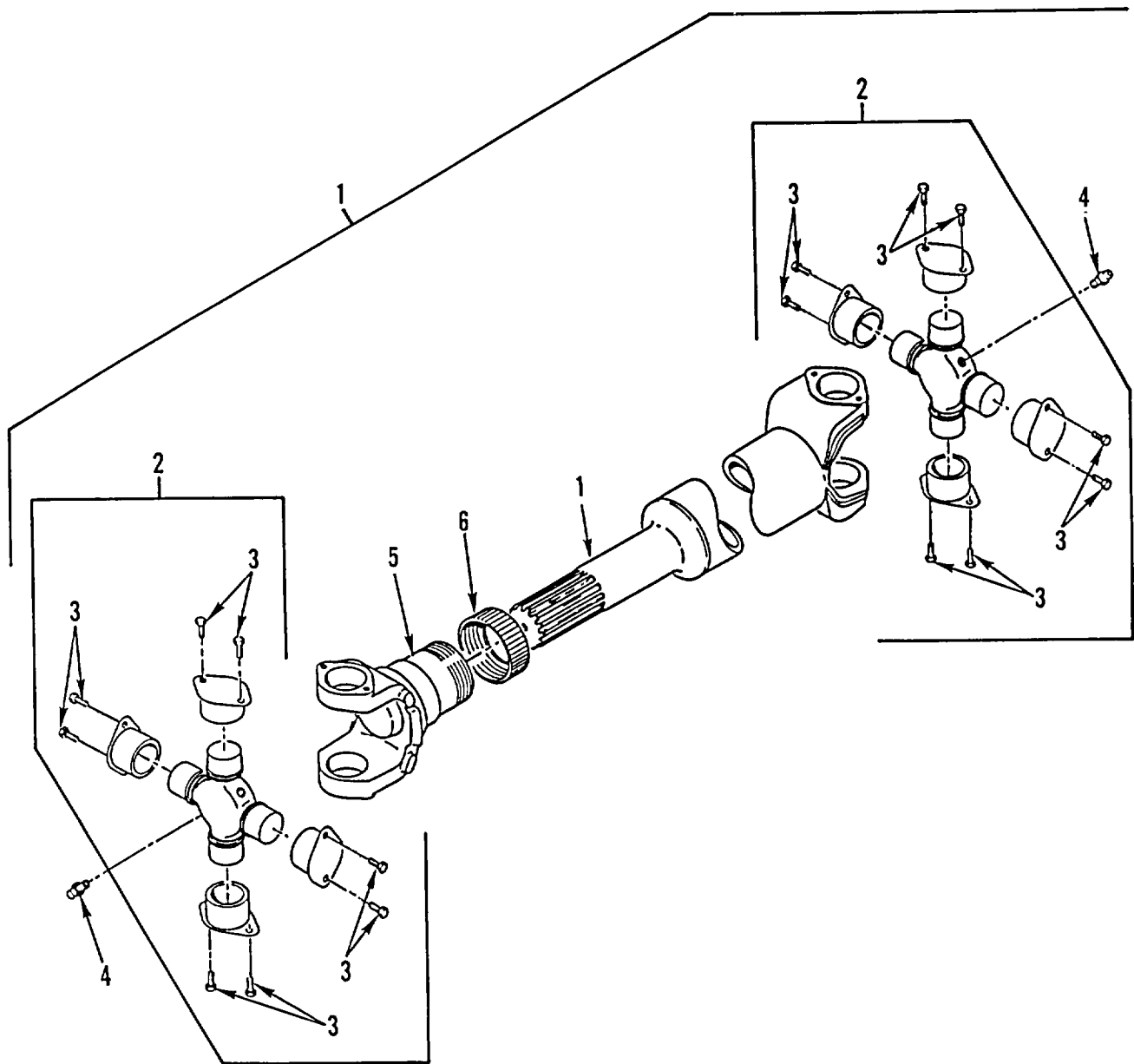

Figure 175. Inter-Axle Propeller Shaft Assembly

SECTION II

(1) ITEM NO	(2) SMR CODE	(3) NSN	(4) CAGEC	(5) PART NUMBER	(6) DESCRIPTION AND USABLE ON CODES (UOC)	(7) QTY
GROUP 0900 PROPELLER SHAFTS						
FIG. 175 INTER-AXLE PROPELLER SHAFT ASSEMBLY						
1	PAOOO	2520013279937	64678	A09-10017-251	YOKE, UNIVERSAL JOIN INTER AXLE UOC:5A2	1
1	PAOOO	2520013279938	64678	A09-10037-531	YOKE, UNIVERSAL JOIN FRONT AXLE UOC:6A1	1
1	PAOOO	2520013264560	64678	A09-10037-272	DRIVE SHAFT ASSEMBL INTER AXLE UOC:6A1	1
1	PBOOO	2520014350408	64678	A09-10037-522	PROPELLER SHAFT WIT FRONT AXLE, 52 1/2 INCH.....	1
1	PAOOO	2520014350409	64678	A09-10191-251	PROPELLER SHAFT WIT INTER AXLE, 25.25 INCH	1
2	PAOZZ	2520013256405	78500	R280X	UOC:6A2, 7A1, 7E1 .SPIDER, UNIVERSAL JO INTER AXLE	2
2	PAOZZ	2520013256405	78500	R280X	UOC:5A2 .SPIDER, UNIVERSAL JO FRONT AXLE	2
2	PAOZZ	2520013256405	78500	R280X	UOC:6A1 .SPIDER, UNIVERSAL JO INTER AXLE	2
2	PAOZZ	2520013256405	78500	R280X	UOC:6A1 .SPIDER, UNIVERSAL JO FRONT AXLE 52.....	2
2	PAOZZ	2520013256405	78500	R280X	1/2 IN UOC:6A2, 7A1, 7E1 .SPIDER, UNIVERSAL JO INTER AXLE	2
2	PAOZZ	2520013256405	78500	R280X	25.25 IN UOC:6A2, 7A1, 7E1	2
3	PAOZZ	5305014121253	78500	CSH6-24-66	.SCREW, CAP, HEXAGON H	8
4	PAOZZ	4730013578736	78500	1199-A-963	.FITTING, LUBRICATION.	4
5	PAOZZ	2520013300009	78500	17N32651X	.YOKE, UNIVERSAL JOIN	1
5	PAOZZ		78500	17NLS40-104.	UOC:5A2, 6A1 YOKE, UNIVERSAL JOIN INTER AXLE	1
5	PAOZZ		78500		25.25 IN	
6	PAOZZ	5330010821818	78500	SERUR33-4	UOC:6A2, 7A1, 7E1 .SEAL USE ON ALL EXCEPT INTER AXLE	1
6	PAOZZ	5330010821818	78500	SERUR33-4	25.25 IN	
6	PAOZA	5340014395874	78500	SERUR33-5	.CAP-PLUG, PROTECTIVE INTER AXLE	1
6	PAOZA	5340014395874	78500	SERUR33-5	25.25 IN	
6	PAOZA	5340014395874	78500	SERUR33-5	UOC:6A2, 7A1, 7E1	

END OF FIGURE

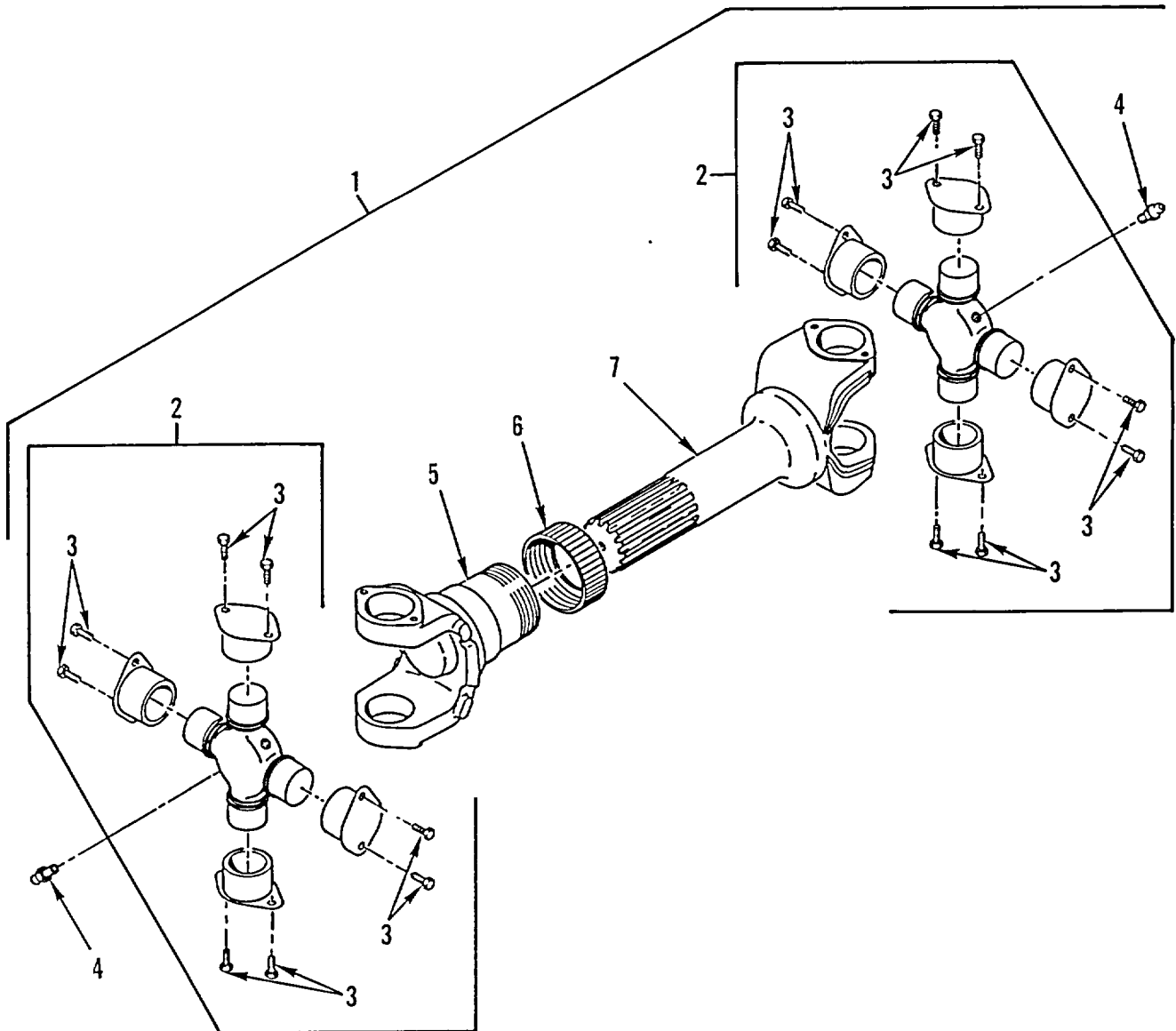
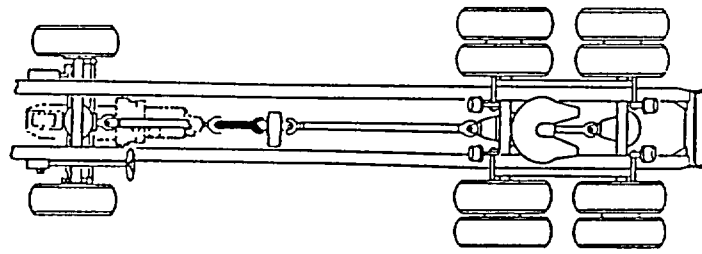

Figure 176. Short Coupled Propeller Shaft Assembly (M916A1, M916A2, M917A1's)

SECTION II

TM 9-2320-363-24P

(1) ITEM NO	(2) SMR CODE	(3) NSN	(4) CAGEC	(5) PART NUMBER	(6) DESCRIPTION AND USABLE ON CODES (UOC)	(7) QTY
					GROUP 0900 PROPELLER SHAFT FIG. 176 SHORT COUPLED PROPELLER SHAFT ASSEMBLY (M916A1, M916A2, M917A1'S)	
1	PAOOO	2520013264618	78500	984-92-47596	YOKE, UNIVERSAL JOIN SHORT COUPLED	1
2	PAOZZ	2520013256405	78500	R280X	UOC:6A1, 6A2, 7A1, 7E1 .SPIDER, UNIVERSAL JO	1
3	PAOZZ	5305014121253	78500	CSH6-24-66	UOC:6A1, 6A2, 7A1, 7E1 ..SCREW, CAP, HEXAGON H	8
4	PAOZZ	4730013578736	78500	1199-A-963	UOC:6A1, 6A2, 7A1, 7E1 .FITTING, LUBRICATION	4
5	PAOZZ	2520013256402	78500	217NLS-40-50DC	UOC:6A1, 6A2, 7A1, 7E1 .YOKE, UNIVERSAL JOIN	1
6	PAOZZ	5340013584592	78500	DC17N-2	UOC:6A1, 6A2, 7A1, 7E1 .CAP, PROTECTIVE, DUST	1
7	PAOZZ	2520013393651	78500	17NYSM40-122	UOC:6A1, 6A2, 7A1, 7E1 .YOKE, UNIVERSAL JOIN	1

END OF FIGURE

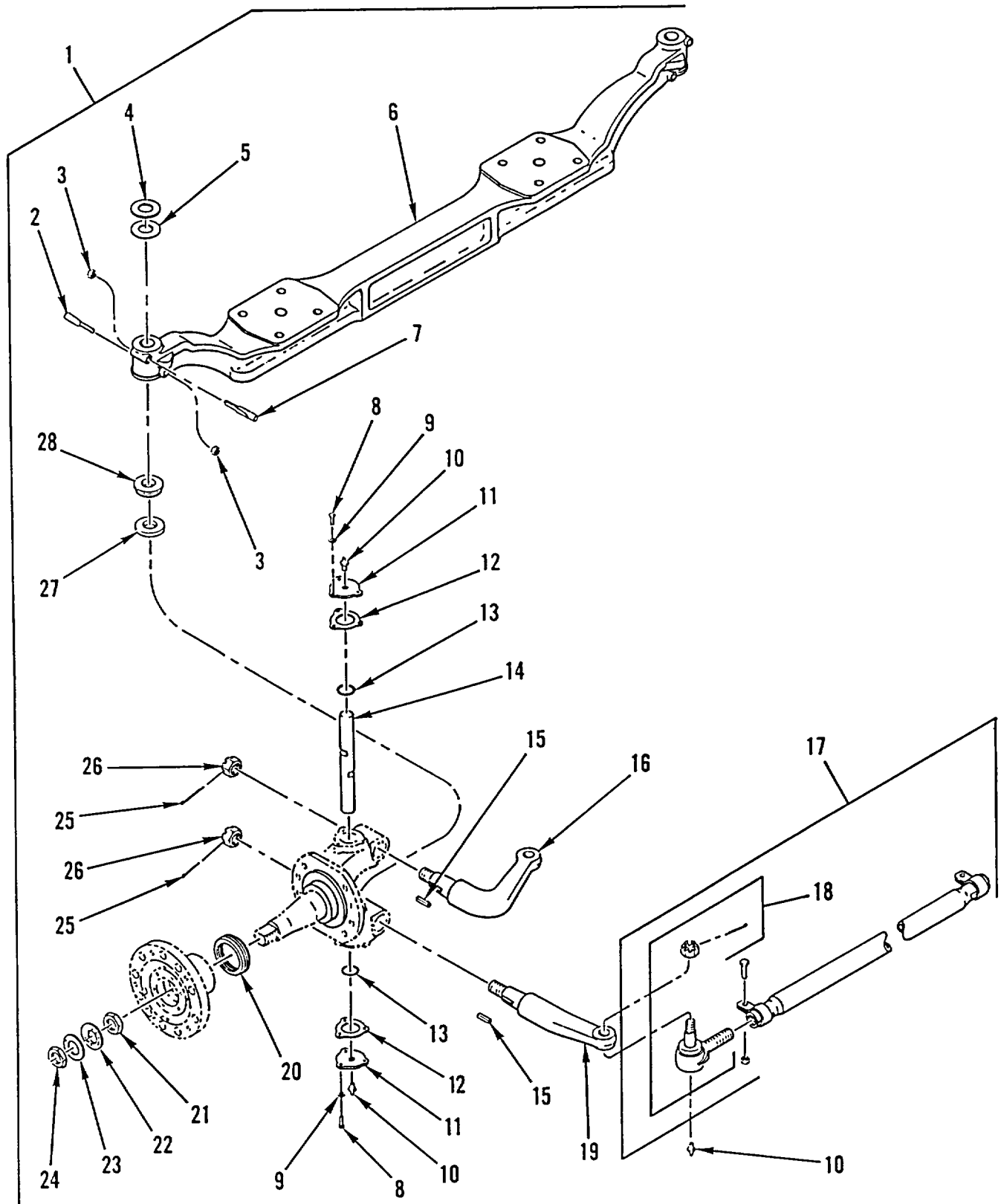

Figure 177. Front Axle Assembly (M915A2)

SECTION II

(1) ITEM NO	(2) SMR CODE	(3) NSN	(4) CAGEC	(5) PART NUMBER	(6) DESCRIPTION AND USABLE ON CODES (UOC)	(7) QTY
GROUP 10 FRONT AXLE GROUP 1000 FRONT AXLE ASSEMBLY FIG. 177 FRONT AXLE ASSEMBLY (M915A2)						
1	PAFFF	2530013264645	19207	12406236	AXLE, VEHICULAR, NOND UOC:5A2	1
2	PAFZZ	5315013265530	78500	7X-1003	.PIN, STRAIGHT, HEADLE 3.250 LG X..... .623 DIA UOC:5A2	2
3	PAFZZ	5310011152550	78500	1227-Z-780	.NUT, PLAIN, HEXAGON 7/16-20 UNF-2B, GR8, FLANGED STYLE..... UOC:5A2	4
4	PFFZZ	5985011079290	78500	2203-L-3002	.ISOLATOR, RADIO FREQ UOC:5A2	2
5	PAFZZ	5365011079291	78500	2203-K-3001	.SHIM UOC:5A2	2
6	PAFZZ	2530013382348	78500	3100-W-7121	.AXLE ASSEMBLY, VEHIC UOC:5A2	1
7	PAFZZ	5315013284359	78500	7X-1002	.PIN, SHOULDER, HEADLE 3.680 LG X..... .623 DIA UOC:5A2	2
8	PAFZZ	5305013293991	78500	S-258-1	.SCREW, CAP, HEXAGON H 5/16-18UNC X..... 1, GR8 UOC:5A2	12
9	PAFZZ	5310012009879	78500	1229-E-1669-C	.WASHER, FLAT 34 X .62 X .06 UOC:5A2	12
10	PAFZZ	4730000504208	96906	MS15003-1	.FITTING, LUBRICATION 1/8NPTF, 9/32..... BASE UOC:5A2	6
11	PAFZZ	2530012889700	3E158	2297T4752	.CAP, KING PIN UOC:5A2	4
12	PAFZZ	5330013252623	78500	3208-M-1027	.GASKET UOC:5A2	4
13	PAFZZ	5330011165309	78500	A-1205-X-1428	.SEAL, PLAIN ENCASED UOC:5A2	4
14	PAFZZ	5315011121505	78500	3101-W-179	.PIN UOC:5A2	2
15	PAFZZ	5315010826938	78500	16X-202	.KEY UOC:5A2	6
16	PAFZZ	2530013253381	78500	3133-U-6573	.ARM, STEERING GEAR UOC:5A2	1
17	PAFFF	2530013264647	78500	A2-3102-X-3456	.TIE ROD, STEERING UOC:5A2	1
18	PAFZZ	2530013184214	78500	A-3144-D-524	.TIE ROD END, STEERIN R.H UOC:5A2	1
18	PAFZZ	2530013184215	78500	A-3144-E-525	.TIE ROD END, STEERIN L.H UOC:5A2	1
19	PAFZZ	2530013256410	78500	3133-E-7337	.DRAG LINK-TIE ROD R.H..... UOC:5A2	1
19	PAFZZ	2530011787154	78500	3133-C-2551	.ARM, STEERING GEAR L.H UOC:5A2	1

SECTION II

TM 9-2320-363-24P

(1) ITEM NO	(2) SMR CODE	(3) NSN	(4) CAGEC	(5) PART NUMBER	(6) DESCRIPTION AND USABLE ON CODES (UOC)	(7) QTY
20	PAFZZ	5330011499677	80201	35066	.SEAL, PLAIN ENCASED UOC:5A2	2
21	PAFZZ	5310011145637	78500	1227-U-541	.NUT, WHEEL 1 1/2-12 UNF-2B UOC:5A2	2
22	PAFZZ	2530007001705	78500	1229F474	.LOCK WHEEL UOC:5A2	2
23	PAFZZ	2530007001709	78500	1229G475	.RING WHEEL BEARING UOC:5A2	2
24	PAFZZ	5310006382830	78500	1227B106	.NUT, PLAIN, HEXAGON 1.438-12UN-2B UOC:5A2	2
25	PAFZZ	5315002981481	96906	MS24665-357	.PIN, COTTER 1/8 DIA X 1-1/2 LG UOC:5A2	2
26	PAFZZ	5310004015175	96906	MS35692-1824	.NUT, PLAIN, SLOTTED, H1-1/8 X 12UNF- 2B UOC:5A2	2
27	PAFZZ	3110002273673	60038	T182	.BEARING, ROLLER, THRU UOC:5A2	2
28	PAFZZ	5330011161132	78500	A-1205-B-1432	.SEAL, PLAIN ENCASED UOC:5A2	2

END OF FIGURE

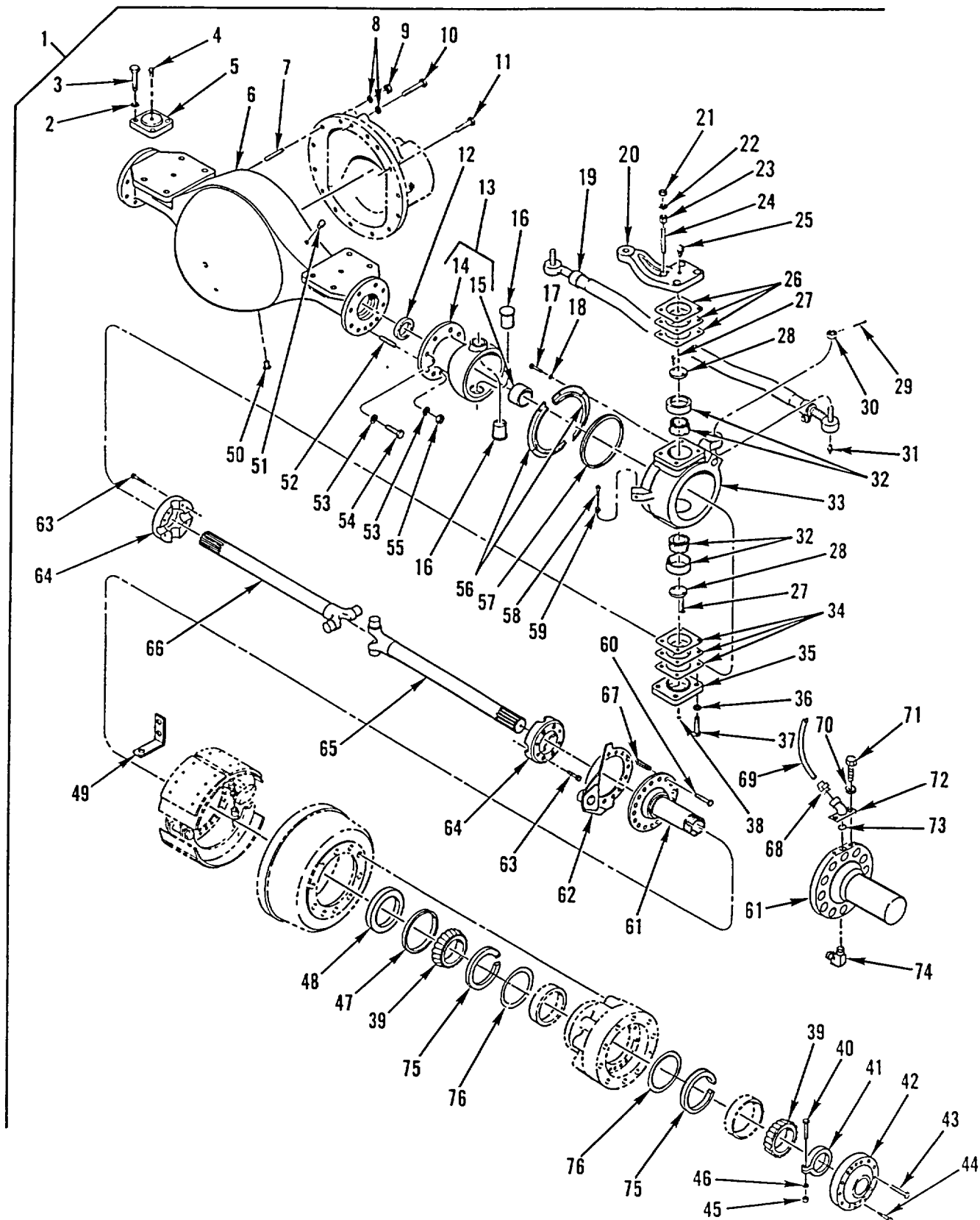

Figure 178. Front Axle Assembly (M916A1, M916A2, M917A1's)

SECTION II

(1) ITEM NO	(2) SMR CODE	(3) NSN	(4) CAGEC	(5) PART NUMBER	(6) DESCRIPTION AND USABLE ON CODES (UOC)	(7) QTY
GROUP 1000 FRONT AXLE ASSEMBLY FIG. 178 FRONT AXLE ASSEMBLY (M916A1, M916A2, M917A1'S)						
1	PGFHH	2530013264646	19207	12406239	AXLE, VEHICULAR UOC:6A1, 6A2	1
1	PGFHH	2530014442543	19207	12466366	AXLE ASSEMBLY, VEHIC CTIS TYPE UOC:7A1, 7E1	1
2	PAFZZ	5310010615302	45152	318BX	.WASHER, LOCK 0.636 ID X 1.079 OD X..... 0.156 THK, STEEL..... UOC:6A1, 6A2, 7A1, 7E1	4
3	PAFZZ	5305011865263	45152	55752AX	.SCREW, CAP, HEXAGON H 62-11C X 1.75..... UOC:6A1, 6A2, 7A1, 7E1	4
4	PAOZZ	4730001720031	45152	722FX	.FITTING, LUBRICATION UOC:6A1, 6A2, 7A1, 7E1	1
5	PAFZZ	5340011543158	45152	15527FX	.COVER, ACCESS UOC:6A1, 6A2, 7A1, 7E1	1
6	XAFZZ		45152	1693290 W	.HOUSING, AXLE UOC:6A1, 6A2, 7A1, 7E1	1
7	PAFZZ	5307010869933	45152	17779FX	.STUD, PLAIN UOC:6A1, 6A2, 7A1, 7E1	4
8	PAFZZ	5310010615302	45152	318BX	.WASHER, LOCK 0.636 ID X 1.079 OD X..... 0.156 THK, STEEL..... UOC:6A1, 6A2, 7A1, 7E1	14
9	PAFZZ	5310010614476	45152	432AX1	.NUT, PLAIN, HEXAGON 625-18UNC-2B..... UOC:6A1, 6A2, 7A1, 7E1	4
10	PAFZA	5306000870791	96906	MS16208-144	.BOLT, MACHINE 3 X 5/8-11UNC-2A UOC:6A1, 6A2, 7A1, 7E1	4
11	PAFZZ	5305010618665	45152	2630HX	.SCREW, CAP, HEXAGON H UOC:6A1, 6A2, 7A1, 7E1	6
12	PAFZZ	5330008525693	54702	53R012	.SEAL, PLAIN ENCASED UOC:6A1, 6A2, 7A1, 7E1	2
14	PFFZZ	2530012342748	45152	15678FX1W	.AXLE BALL..... UOC:6A1, 6A2, 7A1, 7E1	1
15	PAFZZ	3120010548445	45152	15521FX	.BEARING, SLEEVE UOC:6A1, 6A2, 7A1, 7E1	1
16	PAFZZ	2530011513776	45152	1320750	.TRUNNION, AXLE BALL UOC:6A1, 6A2, 7A1, 7E1	4
17	PAFZZ	5306010845390	45152	420AX1	.BOLT, MACHINE HEXAGON HEAD, 0.375 X..... 0.96 IN, STEEL UOC:6A1, 6A2, 7A1, 7E1	12
18	PAFZZ	5310011290450	45152	351AX	.WASHER, LOCK 0.382 ID X 0.683 OD X..... 0.094 THK, STEEL..... UOC:6A1, 6A2, 7A1, 7E1	12
19	PAFZZ	2530013256409	45152	1715700	.TIE ROD, STEERING UOC:6A1, 6A2, 7A1, 7E1	1
20	PAFZZ	2530013256380	45152	1718600	.ARM, PIVOTING WHEEL UOC:6A1, 6A2, 7A1, 7E1	1
21	PAFZZ	5310008421190	96906	MS35691-61	.NUT, PLAIN, HEXAGON 750-16UNF-2B..... UOC:6A1, 6A2, 7A1, 7E1	4

SECTION II

(1) ITEM NO	(2) SMR CODE	(3) NSN	(4) CAGEC	(5) PART NUMBER	(6) DESCRIPTION AND USABLE ON CODES (UOC)	(7) QTY
22	PAFZZ	5310009391060	96906	MS35333-81	.WASHER, LOCK 795 MAX. ID X 1.245 MAX. OD UOC:6A1, 6A2, 7A1, 7E1	4
23	PAFZZ	5365011604715	45152	8811GX	.BUSHING, TAPERED UOC:6A1, 6A2, 7A1, 7E1	4
24	PAFZZ	5307010867923	45152	48706AX	.STUD, PLAIN UOC:6A1, 6A2, 7A1, 7E1	4
25	PAOZZ	4730001720031	96906	MS15003-5	.FITTING, LUBRICATION 1/8NPTF, 9/32 BASE UOC:6A1, 6A2, 7A1, 7E1	1
26	PAFZZ	5365010545068	45152	15794FX	.SPACER, PLATE 0.020 IN, USED ON PRE-94 VEHICLES ONLY UOC:6A1, 6A2, 7A1, 7E1	2
26	PAFZZ	5365010545057	45152	15793FX	.SHIM 0.005 IN, USED ON PRE-94 VEHICLES ONLY UOC:6A1, 6A2, 7A1, 7E1	3
26	PAFZZ	5365010545056	45152	15792FX	.SHIM 0.003 IN, USED ON PRE-94 VEHICLES ONLY UOC:6A1, 6A2, 7A1, 7E1	3
27	PAFZZ	5305011569457	45152	1333170	.SCREW, CAP, HEXAGON H 0.375 X 0.98 IN, STEEL UOC:6A1, 6A2, 7A1, 7E1	8
28	PAFZZ	3040011525274	45152	62200AX	.PLATE, RETAINING, SHA UOC:6A1, 6A2, 7A1, 7E1	4
29	PAFZZ	5315002981481	96906	MS24665-357	.PIN, COTTER 1/8 DIA X 1-1/2 LG UOC:6A1, 6A2, 7A1, 7E1	2
30	PAFZZ	5310010828278	96906	MS9358-18	.NUT, PLAIN, CASTELLAT 875-14 UOC:6A1, 6A2, 7A1, 7E1	2
31	PAOZZ	4730012171115	45152	615FX	.FITTING, LUBRICATION UOC:6A1, 6A2, 7A1, 7E1	2
32	PAFZZ	3110006069574	45152	15811FX	.CUP, TAPERED ROLLER UOC:6A1, 6A2, 7A1, 7E1	4
33	PBFZZ	2530011525525	45152	1316470	.SPINDLE, WHEEL, DRIV UOC:6A1, 6A2, 7A1, 7E1	1
33	PAFZZ	2530011527755	45152	4SK163	.SOCKET, BALL, RH UOC:6A1, 6A2, 7A1, 7E1	1
34	PAFZZ	5365010545068	45152	15794FX	.SPACER, PLATE 0.020 IN UOC:6A1, 6A2, 7A1, 7E1	2
34	PAFZZ	5365010545057	45152	15793FX	.SHIM 0.005 IN UOC:6A1, 6A2, 7A1, 7E1	3
34	PAFZZ	5365010545056	45152	15792FX	.SHIM 0.003 IN UOC:6A1, 6A2, 7A1, 7E1	3
35	PAFZZ	5340011543158	45152	15527FX	.COVER, ACCESS. UOC:6A1, 6A2, 7A1, 7E1	2
36	PAFZZ	5310010615302	45152	318BX	.WASHER, LOCK 0.636 ID X 1.079 OD X 0.156 THK, STEEL UOC:6A1, 6A2, 7A1, 7E1	8
37	PAFZZ	5305011865263	45152	55752AX	.SCREW, CAP, HEXAGON H 62-11C X 1.75 UOC:6A1, 6A2, 7A1, 7E1	8
38	PAFZZ	4730002212136	96906	MS20913-1S	.PLUG, PIPE UOC:6A1, 6A2, 7A1, 7E1	2
39	PAOZZ	3110001000676	45152	570GX2	.CONE AND ROLLERS, TA	4

SECTION II

(1) ITEM NO	(2) SMR CODE	(3) NSN	(4) CAGEC	(5) PART NUMBER	(6) DESCRIPTION AND USABLE ON CODES (UOC)	(7) QTY
39	PAOZZ	3110001003631	60038	56418	UOC:6A1, 6A2 .CONE AND ROLLERS, TA CTIS MODEL.....	2
40	PAOZZ	5305010655905	45152	863AX1	UOC:7A1, 7E1 .SCREW, CAP, HEXAGON H 0.375 X 1.00.....	2
41	PAOZZ	5310011095062	45152	574GX	UOC:6A1, 6A2, 7A1, 7E1 .NUT 4.00 ID X 4.87 OD X 1.125 THK, 12 USF THD.....	2
42	PAOZZ	2530011389066	45152	571GX3W	UOC:6A1, 6A2, 7A1, 7E1 .HUB CAP, WHEEL.....	2
43	PAOZZ	5305000712069	80204	B1821BH050C150N	UOC:6A1, 6A2, 7A1, 7E1 .SCREW, CAP, HEXAGON H 1/2-13UNC-2A..... X 1.500.....	4
44	PAOZZ	5305011074583	45152	55518AX	UOC:6A1, 6A2, 7A1, 7E1 .SCREW, CAP, SOCKET HE 62-11 X 2.50. 20	
45	PAOZZ	5310005065139	45152	367GX	UOC:6A1, 6A2, 7A1, 7E1 .WASHER, FLAT 391 ID X 1.000 LG X..... .125 THK.....	2
46	PAOZZ	5310011290450	45152	351AX	UOC:6A1, 6A2, 7A1, 7E1 .WASHER, LOCK 0.382 ID X 0.683 OD X..... 0.094 THK, STEEL.....	2
47	PAOZZ	5365010546147	45152	21283-FX	UOC:6A1, 6A2, 7A1, 7E1 .SPACER, RING.....	2
48	PAOZZ	5330011648552	45152	1367260	UOC:6A1, 6A2 .SEAL, PLAIN ENCASED.....	2
48	PAOZZ	5330010486240	80201	48884	UOC:6A1, 6A2 .SEAL, PLAIN ENCASED CTIS MODEL.....	2
49	PAFZZ	2530013294918	45152	1973140	UOC:7A1, 7E1 .ARM, CONTROL, VEHICUL.....	2
50	PAFZZ	4730010926587	45152	2222HX	UOC:6A1, 6A2, 7A1, 7E1 .PLUG, PIPE, MAGNETIC.....	1
51	PAOZZ	4820011513692	45152	125836A	UOC:6A1, 6A2, 7A1, 7E1 .VALVE, VENT.....	1
52	PAFZZ	5307013255903	45152	1688950	UOC:6A1, 6A2, 7A1, 7E1 .STUD, PLAIN.....	8
53	PAFZZ	5310008098533	96906	MS27183-23	UOC:6A1, 6A2, 7A1, 7E1 .WASHER, FLAT 812 ID X 1.469 OD X..... .134 THK.....	20
54	PAFZZ	5305012375062	45152	779HX2	UOC:6A1, 6A2, 7A1, 7E1 .SCREW, CAP, HEXAGON H 75-16 X 2.00. 12	
55	PAFZZ	5310008421190	96906	MS35691-61	UOC:6A1, 6A2, 7A1, 7E1 .NUT, PLAIN, HEXAGON 750-16UNF-2B.....	8
56	PAFZZ	5330013252640	45152	1441850	UOC:6A1, 6A2, 7A1, 7E1 .RETAINER, PACKING.....	2
57	PAFZZ	5330012362179	45152	1391490	UOC:6A1, 6A2, 7A1, 7E1 .SEAL, PLAIN.....	2
58	PAFZZ	5305011617287	45152	128097A	UOC:6A1, 6A2, 7A1, 7E1 .SCREW, MACHINE SQUARE HEAD, .625 X..... 2.25 IN, STEEL.....	2
59	PAFZZ	5310007638920	96906	MS51967-20	UOC:6A1, 6A2, 7A1, 7E1 .NUT, PLAIN, HEXAGON 5/8-11UNC.....	2
60	PAFZZ	5305011507735	45152	68099AX	UOC:6A1, 6A2, 7A1, 7E1 .SCREW, CAP, HEXAGON H 625 X 1.750.....	20

SECTION II						
(1)	(2)	(3)	(4)	(5)	(6)	(7)
ITEM NO	SMR CODE	NSN	CAGEC	PART NUMBER	DESCRIPTION AND USABLE ON CODES (UOC)	QTY
					X 11UNC, STEEL.....	
					UOC:6A1, 6A2, 7A1, 7E1	
61	PBFZZ	2530011493828	45152	127264D	.SPINDLE, WHEEL, NONDR	2
					UOC:6A1, 6A2	
61	PBFZZ	2530014461505	45152	2031790	.SPINDLE, WHEEL, DRIVI L.H. CTIS ONLY.....	1
					UOC:7A1, 7E1	
61	PBFZZ	2530014461632	45152	2031780	.SPINDLE, WHEEL, DRIVI R.H. CTIS ONLY.....	1
					UOC:7A1, 7E1	
62	PAFZZ	2530011503689	45152	1997830	.BRAKE, SPIDER	2
					UOC:6A1, 6A2, 7A1, 7E1	
63	PAFZZ	5305009838075	96906	MS16998-101	.SCREW, CAP, SOCKET HE 1/2-20 UNF X.....	8
					2 1/2, STEEL.....	
					UOC:6A1, 6A2, 7A1, 7E1	
64	PAFZZ	2520010535589	45152	15519FX-W	.CAGE RING	2
					UOC:6A1, 6A2, 7A1, 7E1	
65	PAFZZ	2520013262915	45152	1646260	.SHAFT, AXLE, AUTOMOTI	2
					UOC:6A1, 6A2, 7A1, 7E1	
66	PAFZZ	2520013262916	45152	1713870	.SHAFT, AXLE, AUTOMOTI	2
					UOC:6A1, 6A2, 7A1, 7E1	
67	PAFZZ	5315014069148	45152	1993210	.PIN, SPRING AXLE S/N EFFECTIVITY.....	2
					FROM S/N 081889 TO 081998	
					UOC:6A1, 6A2, 7A1, 7E1	
68	PAOZZ	4730002660541	96906	MS35869-34	.ADAPTER, STRAIGHT, PI CTIS ONLY	2
					UOC:7A1, 7E1	
69	MOOZZ		45152	23323FX-48	HOSE, NONMETALLIC .CTIS ONLY, 48.....	2
					INCH. MAKE FROM BULK P/N: 3250-061	
					(85757).....	
					UOC:7A1, 7E1	
70	PAOZZ	5310010688446	45152	354AX	.WASHER, LOCK CTIS ONLY	4
					UOC:7A1, 7E1	
71	PAOZZ	5305012103848	45152	737HX1	.SCREW, CAP, HEXAGON H CTIS ONLY	4
					UOC:7A1, 7E1	
72	PAOZZ	4730014462546	45152	2031880	.MANIFOLD, AIR LINE CTIS ONLY	2
					UOC:7A1, 7E1	
73	PAOZZ	5330012698580	01276	FF9446-14	.O-RING CTIS ONLY	2
					UOC:7A1, 7E1	
74	PAOZZ	4730011341278	81343	6-2 100202BA	.ELBOW, PIPE TO TUBE CTIS ONLY	2
					UOC:7A1, 7E1	
75	PAOZZ	5325011091955	80756	UR-550	.RING, RETAINING CTIS ONLY	4
					UOC:7A1, 7E1	
76	PAOZA	5330014463786	45152	2031960	.SEAL, PLAIN ENCASED CTIS ONLY	4
					UOC:7A1, 7E1	

END OF FIGURE

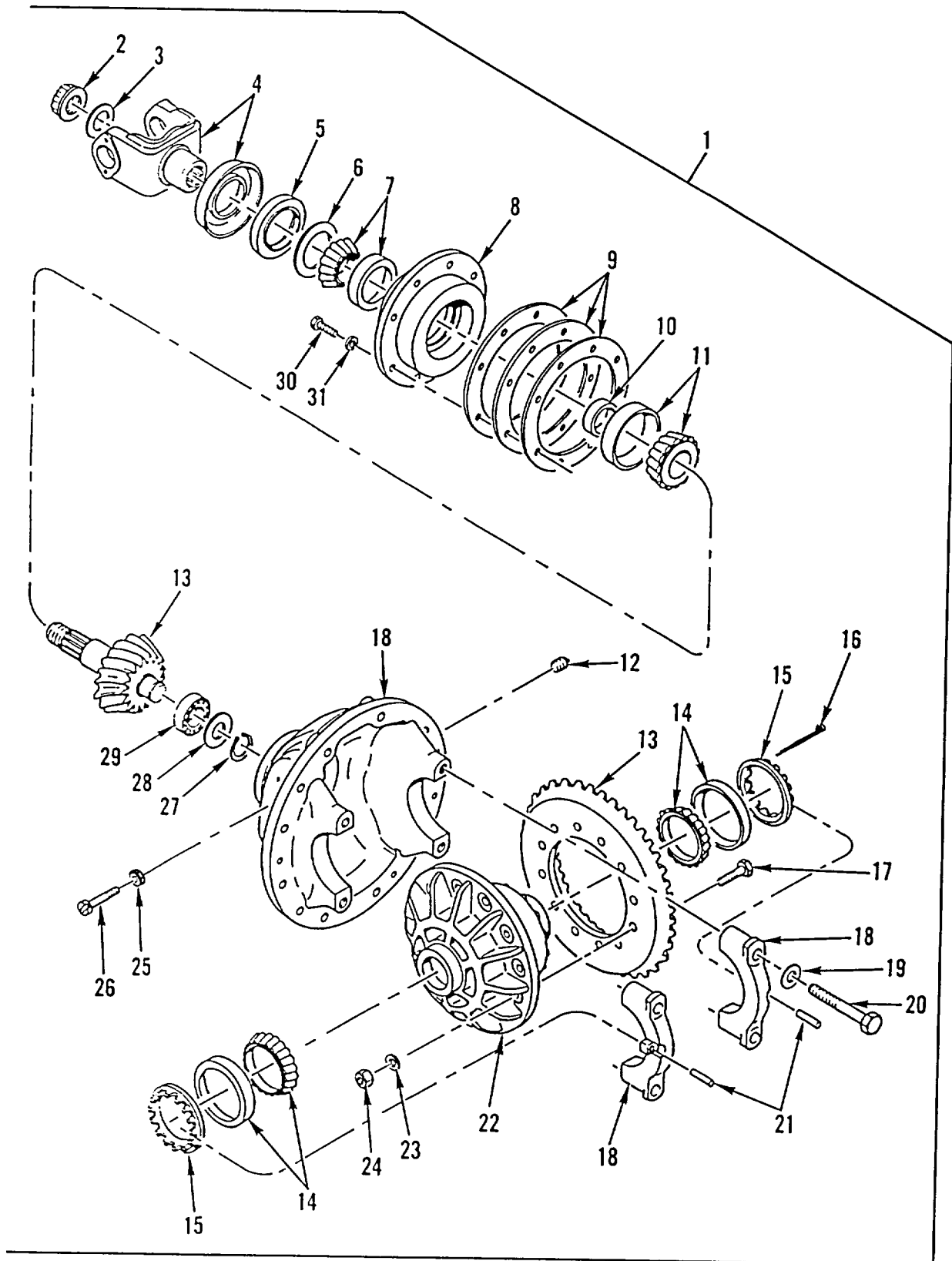

Figure 179. Differential Carrier Assembly (M916A1, M916A2, M917A1's)

SECTION II

(1) ITEM NO	(2) SMR CODE	(3) NSN	(4) CAGEC	(5) PART NUMBER	(6) DESCRIPTION AND USABLE ON CODES (UOC)	(7) QTY
GROUP 1002 DIFFERENTIAL FIG. 179 DIFFERENTIAL CARRIER ASSEMBLY (M916A1, M916A2, M917A1'S)						
1	PAFHH	2520013313004	45152	1496140-11	DIFFERENTIAL, DRIVIN UOC:6A1, 6A2, 7A1, 7E1	1
2	PAOZZ	5310012053460	78500	1227-J-946-S	.NUT, SELF-LOCKING, EX YOKE FWD DIFF, 1 1/2-12	1
3	PAOZZ	5310011850433	78500	1229T1736	UOC:6A1, 6A2, 7A1, 7E1 .WASHER, FLAT 1.53 ID X 2.38 OD X..... .12 THK.....	1
4	PAOZZ	2520013549236	72447	6-4-6941X	UOC:6A1, 6A2, 7A1, 7E1 .YOKE, UNIVERSAL JOIN	1
5	PAOZZ	5330013198524	78500	A1205P1914	UOC:6A1, 6A2, 7A1, 7E1 .GASKET PART OF KIT P/N 1922	1
6	PAOZZ	5310001189086	79780	1229E1071	UOC:6A1, 6A2, 7A1, 7E1 .WASHER, SPECIAL 2.03 ID X 3.25 OD	1
7	PAOZZ	3110009697315	60038	H715334	X .28 THK	
					UOC:6A1, 6A2, 7A1, 7E1 .CONE AND ROLLERS, TA PART OF KIT P/N	1
8	PAHZZ	3130013550976	78500	A-3226-L-896S	1922	
					UOC:6A1, 6A2, 7A1, 7E1 .LINER, BEARING HOUSI	1
9	PAHZZ	5365004003452	78500	2203L1260	UOC:6A1, 6A2, 7A1, 7E1 .SHIM 0.003 IN	3
9	PAHZZ	5365003529201	78500	2203A469	UOC:6A1, 6A2, 7A1, 7E1 .SHIM 0.005 IN	3
9	PAHZZ	5365003529202	78500	2203B470	UOC:6A1, 6A2, 7A1, 7E1 .SHIM 0.010 IN	3
10	PFHZZ	5365003529190	78500	2203L1078	UOC:6A1, 6A2, 7A1, 7E1 .SPACER, BEARING 0.248 MM PART OF	2
10	PFHZZ	5365009177576	78500	2203M1079	KIT P/N 521	
					UOC:6A1, 6A2, 7A1, 7E1 .SPACER 0.249 MM PART OF KIT P/N	2
10	PFHZZ	5365003529191	78500	2203N1080	521.....	
					UOC:6A1, 6A2, 7A1, 7E1 .SPACER, RING 0.250 MM PART OF KIT.....	2
10	PFHZA	3120003529192	78500	2203P1082	P/N 521	
					UOC:6A1, 6A2, 7A1, 7E1 .BEARING, WASHER, THRU 0.251 MM PART.....	2
10	PFHZZ	5365003142896	78500	2203Q1083	OF KIT P/N 521	
					UOC:6A1, 6A2, 7A1, 7E1 .SPACER, RING 0.252 MM PART OF KIT.....	2
10	KFHZZ	5365003142897	78500	2203R1084	P/N 521	
					UOC:6A1, 6A2, 7A1, 7E1 .SPACER, RING 0.253 MM PART OF KIT.....	2
10	PFHZZ	5365003529195	78500	2203S1085	P/N 521	
					UOC:6A1, 6A2, 7A1, 7E1 .SPACER, FORWARD BEAR 0.259 MM PART.....	2
10	PFHZZ	5365003142899	78500	2203T1086	OF KIT P/N 521	
					UOC:6A1, 6A2, 7A1, 7E1 .SPACER, RING 0.265 MM PART OF KIT.....	2

SECTION II						
(1)	(2)	(3)	(4)	(5)	(6)	(7)
ITEM NO	SMR CODE	NSN	CAGEC	PART NUMBER	DESCRIPTION AND USABLE ON CODES (UOC)	QTY
10	PFHZZ	5330001166807	78500	2203U1087	P/N 521 UOC:6A1, 6A2, 7A1, 7E1 .GASKET 0.271 MM PART OF KIT P/N 2	
10	PFHZZ	5365003529198	78500	2203V1088	521 UOC:6A1, 6A2, 7A1, 7E1 .SPACER, FORWARD BEAR 0.277 MM PART..... 2	
10	PFHZZ	3120003529199	78500	2203W1089	OF KIT P/N 521 UOC:6A1, 6A2, 7A1, 7E1 .BEARING, WASHER, THRU 0.283 MM PART..... 2	
11	PAHZA	3110008440992	23040	CITT4625B	OF KIT P/N 521 UOC:6A1, 6A2, 7A1, 7E1 .BEARING, ROLLER, TAPE PART OF KIT P/N 1	
12	PAHZZ	4730000103875	81348	WW-P-471ACBBUE	1922 UOC:6A1, 6A2, 7A1, 7E1 .PLUG, PIPE..... 1	
13	PAHZZ	3020013549067	78500	A40546-1	UOC:6A1, 6A2, 7A1, 7E1 .GEAR SET, BEVEL, MATC 1	
14	PAHZZ	3110002274067	60038	47890	UOC:6A1, 6A2, 7A1, 7E1 .CONE AND ROLLERS, TA PART OF KIT P/N 2	
15	PAHZZ	2520003774787	78500	2214X50	1922 UOC:6A1, 6A2, 7A1, 7E1 .RING, ADJUSTING 2	
16	PAHZZ	5315013538891	78500	1246Y1143	UOC:6A1, 6A2, 7A1, 7E1 .PIN, COTTER 1	
17	PAHZZ	5305013554220	78500	15X1707	UOC:6A1, 6A2, 7A1, 7E1 .SCREW, CAP, HEXAGON H DIFF CASE SQ..... 12	
18	PAHZZ	2520013546492	78500	A23200C1433	HEAD 1.062 X 2.595 X .6335 DI..... UOC:6A1, 6A2, 7A1, 7E1 .DIFFERENTIAL, DRIVIN 1	
19	PAHZZ	5310009499296	78500	1229T1554	UOC:6A1, 6A2, 7A1, 7E1 .WASHER, FLAT 11/16 USS PLAIN 4	
20	PAHZZ	5305007247247	80204	B1821BH063C350N	UOC:6A1, 6A2, 7A1, 7E1 .SCREW, CAP, HEXAGON H 5/8-11UNC-2A..... 4	
21	PAHZZ	5315005972723	78500	1246D342	X 3.500 UOC:6A1, 6A2, 7A1, 7E1 .PIN, SHOULDER, HEADLE 4	
22	PBHZZ	2520013615692	78500	A6-3235N1678	UOC:6A1, 6A2, 7A1, 7E1 .CASE AND NEST, DIFFE 1	
23	PAHZZ	5310013368852	78500	1229W1661	UOC:6A1, 6A2, 7A1, 7E1 .WASHER, FLAT 66 ID X .94 OD X .09 12	
24	PAHZZ	5310002416664	96906	MS51943-44	THK UOC:6A1, 6A2, 7A1, 7E1 .NUT, SELF-LOCKING, HE 5/8-18UNF-3B..... 12	
25	PAHZZ	5310002696493	78500	13X41	UOC:6A1, 6A2, 7A1, 7E1 .NUT, PLAIN, HEXAGON 1.25 X 0.312 IN, 1	
26	PAHZZ	5305008806539	78500	15X1025	STEEL UOC:6A1, 6A2, 7A1, 7E1 .SETSCREW 0.500 X 3.250 IN, STEEL..... 1	
27	PAHZZ	5325008695055	78500	1229U1113	UOC:6A1, 6A2, 7A1, 7E1 .RING, RETAINING 1	
28	PFHZZ		78500	1199Z1430	UOC:6A1, 6A2, 7A1, 7E1 .RING, RETAINING 1	

SECTION II

TM 9-2320-363-24P

(1) ITEM NO	(2) SMR CODE	(3) NSN	(4) CAGEC	(5) PART NUMBER	(6) DESCRIPTION AND USABLE ON CODES (UOC)	(7) QTY
29	PAHZZ	3110001007340	78500	1228X154	UOC:6A1, 6A2, 7A1, 7E1 .BEARING, ROLLER, CYLI	1
30	PAHZZ	5305000123756	24617	123756	UOC:6A1, 6A2, 7A1, 7E1 .SCREW, CAP, HEXAGON H	8
31	PAHZZ	5310005159627	38597	50-4-18-17-7	UOC:6A1, 6A2, 7A1, 7E1 .WASHER, FLAT 0.515 ID X 0.859 IN OD, STEEL..... UOC:6A1, 6A2, 7A1, 7E1	8

END OF FIGURE

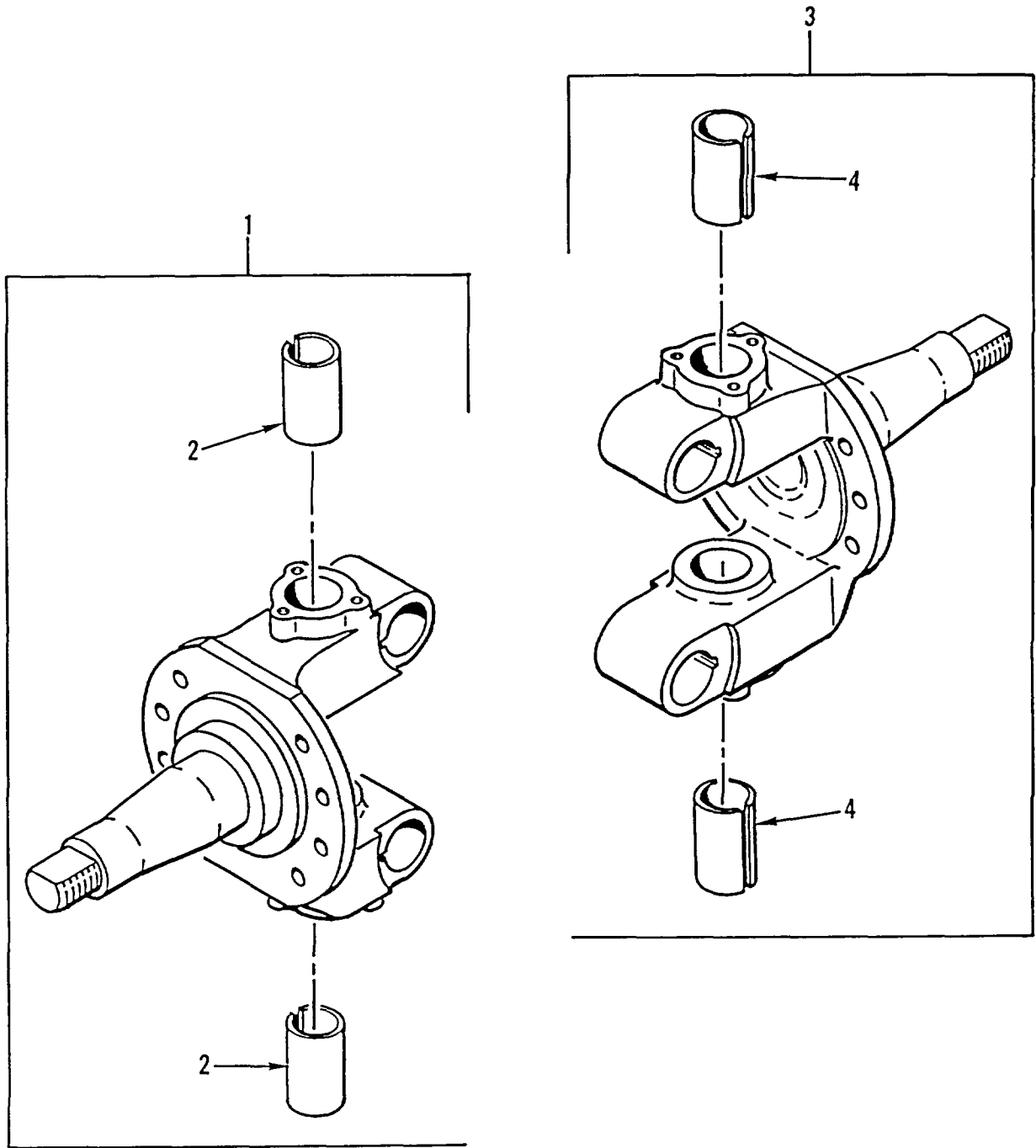

Figure 180. Tie Rod Knuckles (M915A2)

SECTION II

(1) ITEM NO	(2) SMR CODE	(3) NSN	(4) CAGEC	(5) PART NUMBER	(6) DESCRIPTION AND USABLE ON CODES (UOC)	(7) QTY
GROUP 1004 STEERING AND LEANING WHEEL MECHANISM FIG. 180 TIE-ROD KNUCKLES (M915A2)						
1	PAFFF	2530013264571	78500	3111-C-2863	SPINDLE, WHEEL, DRIVI UOC:5A2	1
2	PAFZZ	5365013296987	78500	1225-W-985	.BUSHING, MACHINE THR UOC:5A2	2
3	PAFFF	2530013275416	78500	3111-L-2950	SPINDLE, WHEEL, DRIVI UOC:5A2	1
4	PAFZZ	5365013296987	78500	1225-W-985	.BUSHING, MACHINE THR UOC:5A2	2
END OF FIGURE						

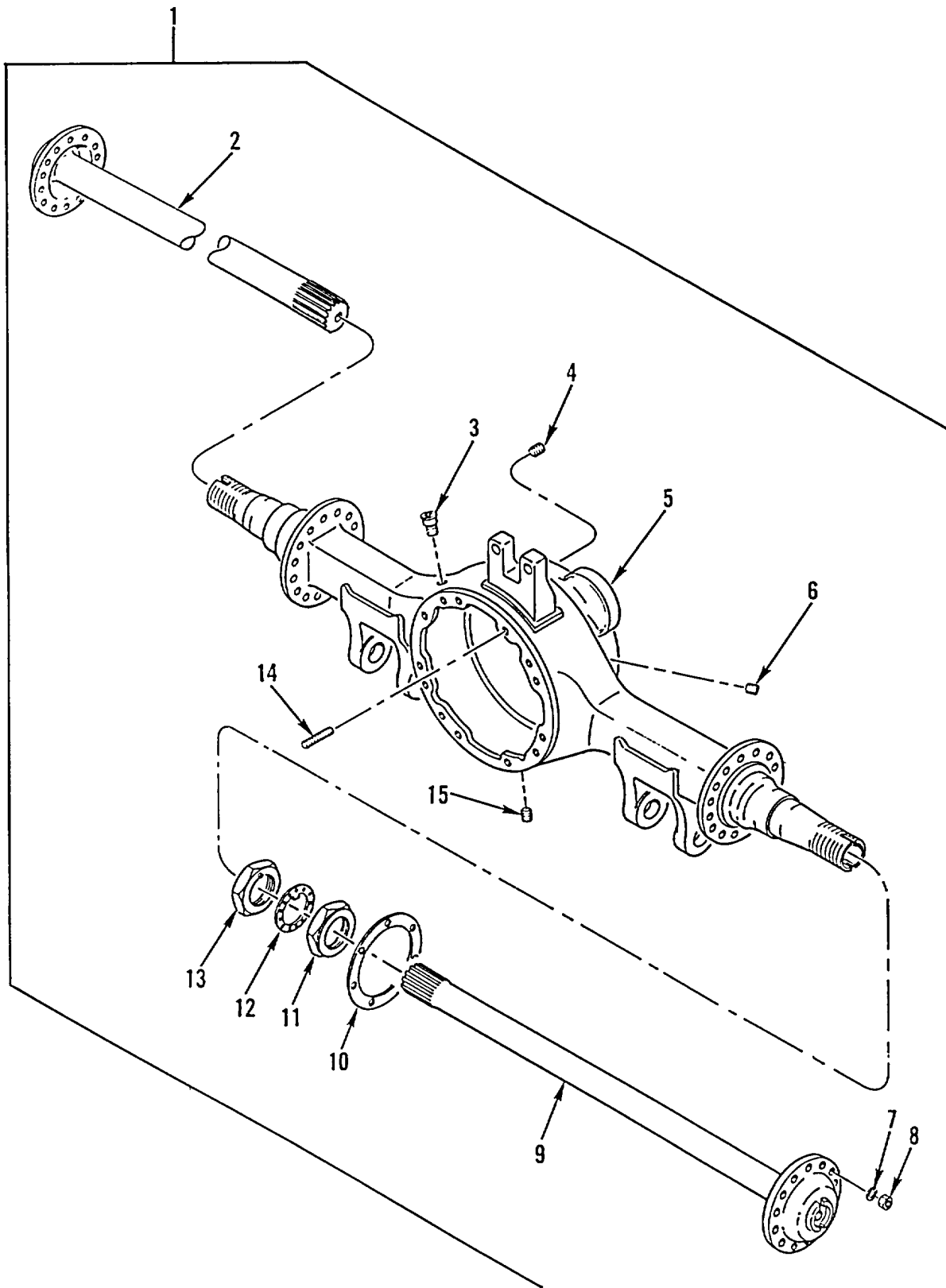

Figure 181. Forward-Rear Axle Assembly (M915A2)

SECTION II

TM 9-2320-363-24P

(1) ITEM NO	(2) SMR CODE	(3) NSN	(4) CAGEC	(5) PART NUMBER	(6) DESCRIPTION AND USABLE ON CODES (UOC)	(7) QTY
					GROUP 11 REAR AXLE GROUP 1100 REAR AXLE ASSEMBLY FIG. 181 FORWARD-REAR AXLE ASSEMBLY (M915A2)	
1	PGFHH	2520013264640	19207	12406237	AXLE ASSEMBLY, AUTOM UOC:5A2	1
2	PAFZZ	2520013300773	78500	3202-S-9483	.SHAFT, AXLE, AUTOMOTI UOC:5A2	1
3	PAOZZ	5340013553115	78500	A-2297-E-4191	.PLUG, VENT UOC:5A2	1
4	PAOZZ	4730013479326	78500	P28-S	.PLUG, PIPE UOC:5A2	1
5	XAFZZ		78500	C1-3121-P-1732	.HOUSING, AXLE UOC:5A2	1
6	PAOZZ	4730000103875	81348	WW-P-471ACBBUE	.PLUG, PIPE..... UOC:5A2	1
7	PAFZZ	5310008095997	96906	MS27183-17	.WASHER, FLAT 62 X .937 X .09, HDN, PL UOC:5A2	16
8	PAFZZ	5310013570821	64678	23-09247-210	.NUT, PLAIN, HEXAGON 5/8-18UNF UOC:5A2	16
9	PAFZZ	2520013300772	78500	3202-T-9484	.SHAFT, AXLE, AUTOMOTI UOC:5A2	1
10	PAFZZ	5330005806567	79780	2208X440	.GASKET UOC:5A2	2
11	PAOZZ	5310012544255	78500	1227-R-330	.NUT, PLAIN, HEXAGON OUTER, 3 1/4-12 UN-2B UOC:5A2	2
12	PAOZZ	5310003219974	78500	1229U1009	.WASHER, KEY 3.29 ID X 4.34 OD X225 THK UOC:5A2	2
13	PAOZZ	2520009177434	78500	1227W517	.NUT, WHEEL BEARING INNER, 3 1/4-12 UN-2B UOC:5A2	2
14	PAFZZ	5307013468672	78500	SN-1019-1	.STUD, PLAIN UOC:5A2	3
15	PAOZZ	5365011802369	78500	1250-E-473	.PLUG, MACHINE THREAD UOC:5A2	1

END OF FIGURE

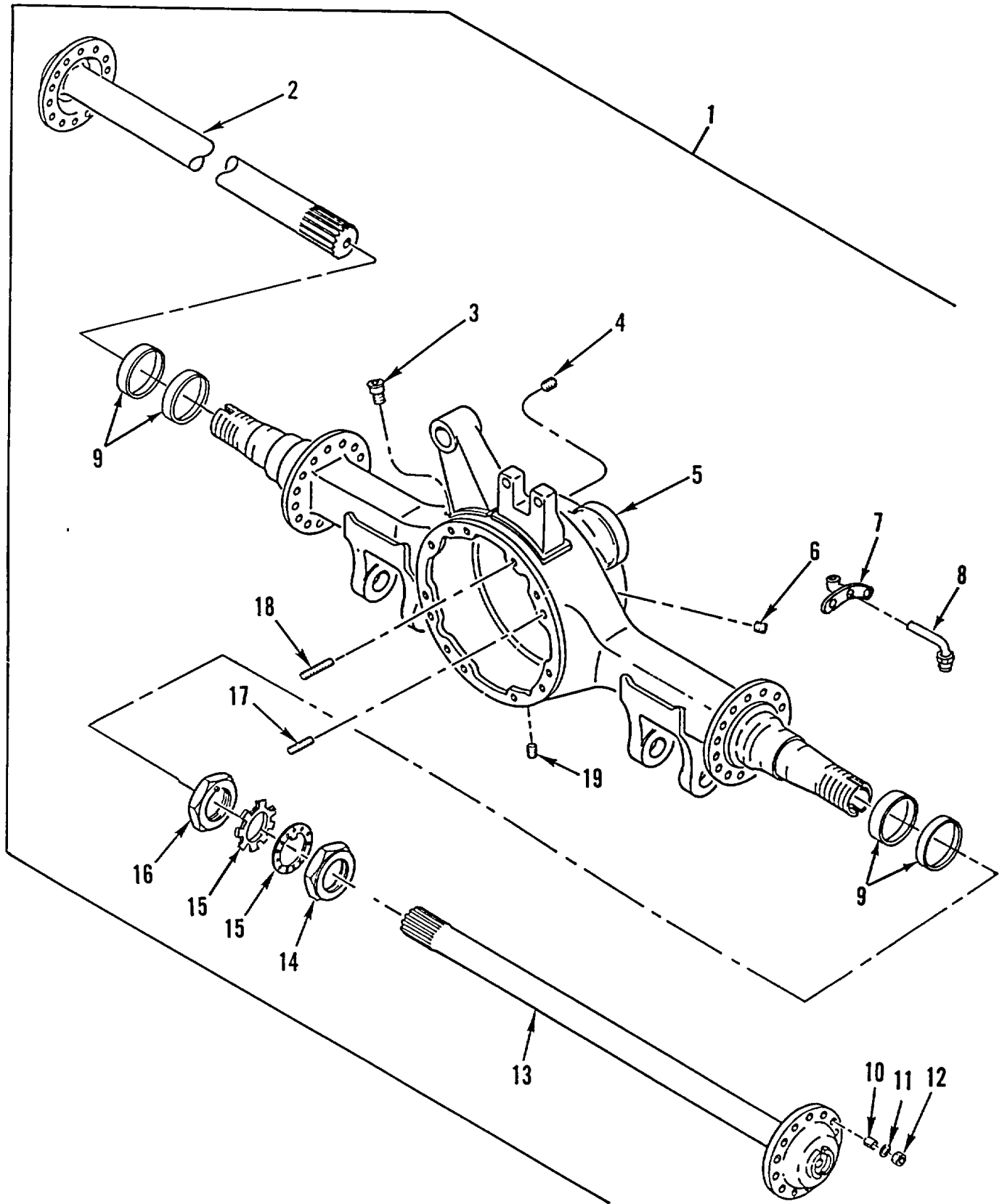

Figure 182. Forward-Rear Axle Assembly (M916A1, M916A2, M917A1's)

SECTION II

TM 9-2320-363-24P

(1) ITEM NO	(2) SMR CODE	(3) NSN	(4) CAGEC	(5) PART NUMBER	(6) DESCRIPTION AND USABLE ON CODES (UOC)	(7) QTY
					GROUP 1100 REAR AXLE ASSEMBLY FIG. 182 FORWARD-REAR AXLE ASSEMBLY (M916A1, M916A2, M917A1'S)	
1	PAFHH	2520014350394	19207	12466363	AXLE ASSEMBLY, AUTOM UOC:6A2	1
1	PAFHH	2520014442544	19207	12466367	AXLE ASSEMBLY, AUTOM FORWARD-REAR CTIS MODELS UOC:7A1, 7E1	1
1	PGFHH	2520013264642	19207	12406240	AXLE ASSEMBLY, AUTOM UOC:6A1	1
2	PAFZZ	2520013569097	78500	3202-G-9393S	.SHAFT, AXLE, AUTOMOTI UOC:6A1, 6A2, 7A1, 7E1	1
3	PAOZZ	5340013553115	78500	A-2297-E-4191	.PLUG, VENT UOC:6A1, 6A2	1
4	PAOZZ	4730013479326	78500	P28-S	.PLUG, PIPE UOC:6A1, 6A2, 7A1, 7E1	1
5	XAFZZ		78500	C10-3121-C-1719	.AXLE HOUSE, FORE, REA UOC:6A2	
5	XAFZZ		78500	C-3121-W-2207	.AXLE HOUSING FORWARD-REAR CTIS MODELS UOC:7A1, 7E1	1
5	XAFZZ		78500	C1-3121-B-1588	.HOUSING, AXLE UOC:6A1	1
6	PAOZZ	4730000103875	81348	WW-P-471ACBBUE	.PLUG, PIPE UOC:6A1	1
7	PAOZZ	4730014462110	78500	3280-S-9405	.MANIFOLD, AIR LINE CTIS MODELS UOC:7A1, 7E1	2
8	PAOZZ	4710014467357	78500	A-3196-B-1094	.TUBE ASSEMBLY, METAL CTIS MODELS UOC:7A1, 7E1	2
9	PAOZZ	5365014463193	78500	2245-V-1192	.SPACER, SLEEVE CTIS MODELS UOC:7A1, 7E1	4
10	PAFZZ	5365004272282	78500	1246D290	.BUSHING, TAPERED UOC:6A1, 6A2, 7A1, 7E1	16
11	PAFZZ	5310007208819	96906	MS15795-821	.WASHER, FLAT 688 ID X 1.750 OD UOC:6A1, 6A2, 7A1, 7E1	16
12	PAFZZ	5310013570821	64678	23-09247-210	.NUT, PLAIN, HEXAGON 5/8-18UNF UOC:6A1, 6A2, 7A1, 7E1	16
13	PAFZZ	2520013300029	78500	3202-G-9003	.SHAFT, AXLE, AUTOMOTI UOC:6A1, 6A2, 7A1, 7E1	1
14	PAOZZ	5310012544255	78500	1227-R-330	.NUT, PLAIN, HEXAGON OUTER, 3 1/4-12 UN-2B UOC:6A1, 6A2, 7A1, 7E1	2
15	PAOZZ	5365014463192	78500	1229-G-4635	.SPACER, SPECIAL SHAP CTIS MODELS UOC:7A1, 7E1	2
15	PAOZZ	5310003219974	78500	1229U1009	.WASHER, KEY 3.29 ID X 4.34 OD X225 THK..... UOC:6A1	2
16	PAOZZ	2520009177434	78500	1227W517	.NUT, WHEEL BEARING INNER, 3 1/4-12 UN-2B UOC:6A1, 6A2, 7A1, 7E1	2
17	PAFZZ	5307004341783	78500	SN1020-1	.STUD, PLAIN UOC:6A1, 6A2, 7A1, 7E1	1

SECTION II

TM 9-2320-363-24P

(1) ITEM NO	(2) SMR CODE	(3) NSN	(4) CAGEC	(5) PART NUMBER	(6) DESCRIPTION AND USABLE ON CODES (UOC)	(7) QTY
18	PAFZZ	5307013293967	78500	SN-1024-1	UOC:6A1, 6A2, 7A1, 7E1 .STUD, PLAIN	1
19	PAOZZ	5365011802369	78500	1250-E-473	UOC:6A1, 6A2, 7A1, 7E1 .PLUG, MACHINE THREAD	1

END OF FIGURE

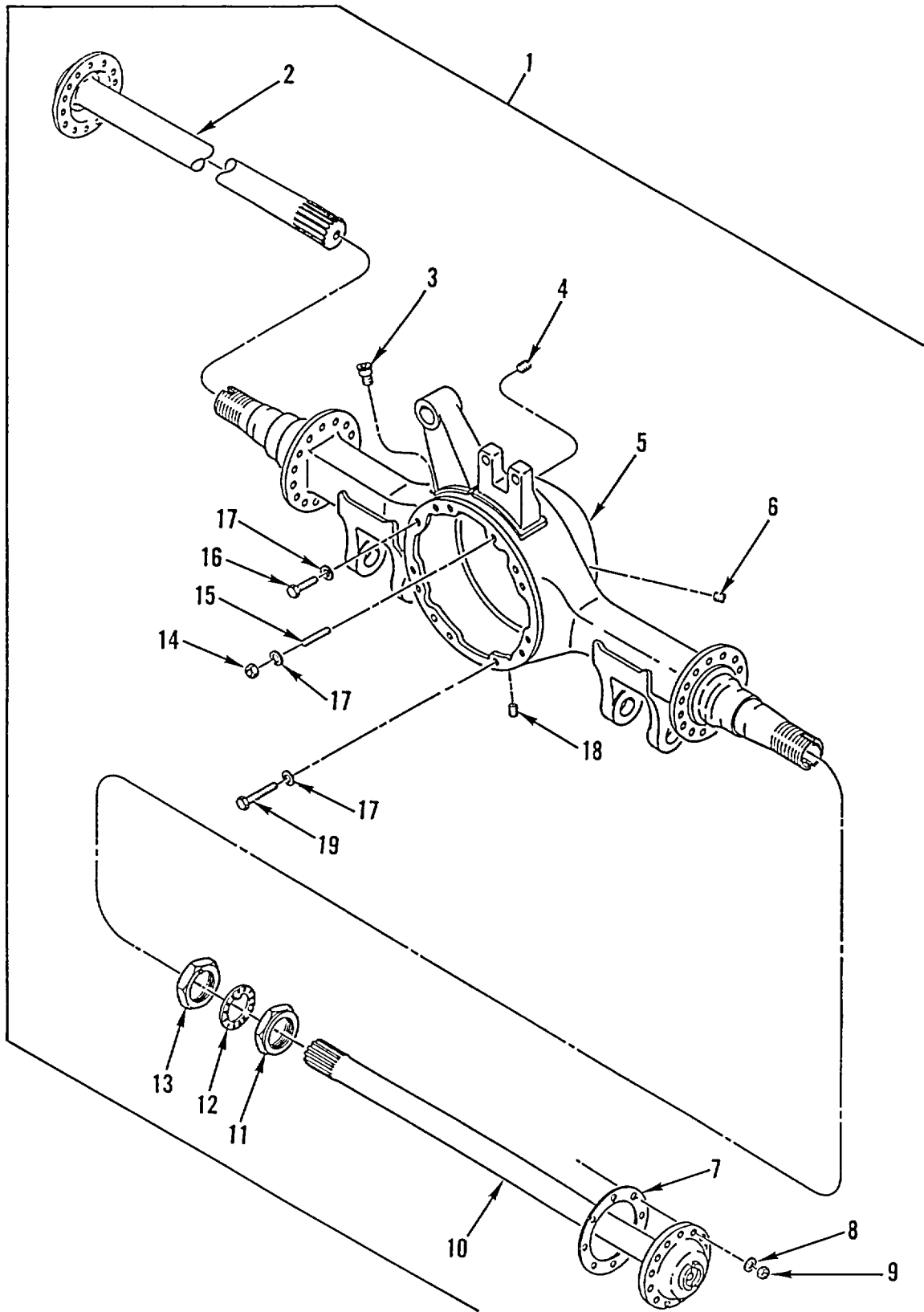

Figure 183. Rear-Rear Axle Assembly (M915A2)

SECTION II

(1) ITEM NO	(2) SMR CODE	(3) NSN	(4) CAGEC	(5) PART NUMBER	(6) DESCRIPTION AND USABLE ON CODES (UOC)	(7) QTY
					GROUP 1100 REAR AXLE ASSEMBLY FIG. 183 REAR-REAR AXLE ASSEMBLY (M915A2)	
1	PGFHH	2520013264641	19207	12406238	AXLE ASSEMBLY, AUTOM UOC:5A2	1
2	PAFZZ	2520013300773	78500	3202-S-9483	.SHAFT, AXLE, AUTOMOTI UOC:5A2	1
3	PAOZZ	5340013553115	78500	A-2297-E-4191	.PLUG, VENT UOC:5A2	1
4	PAOZZ	4730013479326	78500	P28-S	.PLUG, PIPE UOC:5A2	1
5	XAFZZ		78500	C1-3121-N-1730	.HOUSING, AXLE UOC:5A2	1
6	PAOZZ	4730000103875	81348	WW-P-471ACBBUE	.PLUG, PIPE UOC:5A2	1
7	PAFZZ	5330005806567	79780	2208X440	.GASKET UOC:5A2	2
8	PAFZZ	5310008095997	96906	MS27183-17	.WASHER, FLAT 62 X .937 X .09, HDN, PL UOC:5A2	16
9	PAFZZ	5310013570821	64678	23-09247-210	.NUT, PLAIN, HEXAGON 5/8-18UNF UOC:5A2	16
10	PAFZZ	2520013300772	78500	3202-T-9484	.SHAFT, AXLE, AUTOMOTI UOC:5A2	1
11	PAOZZ	5310012544255	78500	1227-R-330	.NUT, PLAIN, HEXAGON OUTER, 3 1/4-12 UN-2B UOC:5A2	2
12	PAOZZ	5310003219974	78500	1229U1009	.WASHER, KEY 3.29 ID X 4.34 OD X225 THK UOC:5A2	2
13	PAOZZ	2520009177434	78500	1227W517	.NUT, WHEEL BEARING INNER, 3 1/4-12 UN-2B UOC:5A2	2
14	PAFZZ	5310002762698	78500	N-110-1	.NUT, PLAIN, HEXAGON 5/8-18 UNF-2B, GR8 UOC:5A2	3
15	PAFZZ	5307012886477	78500	SN-1018-1	.STUD, PLAIN UOC:5A2	3
16	PAFZZ	5305013255919	78500	S-21014-2	.SCREW, CAP, HEXAGON H 5/8-11UNC X 1.75, GR5 UOC:5A2	8
17	PAFZZ	5310009535023	78500	1229-U-1503	.WASHER, FLAT 1/2 IN USS ZINC PLATED UOC:5A2	12
18	PAOZZ	5365011802369	78500	1250-E-473	.PLUG, MACHINE THREAD UOC:5A2	1
19	PAFZZ	5305013334660	78500	S-21020-2	.SCREW, CAP, HEXAGON H 5/8-11UNC X 2.50, GR8 UOC:5A2	4

END OF FIGURE

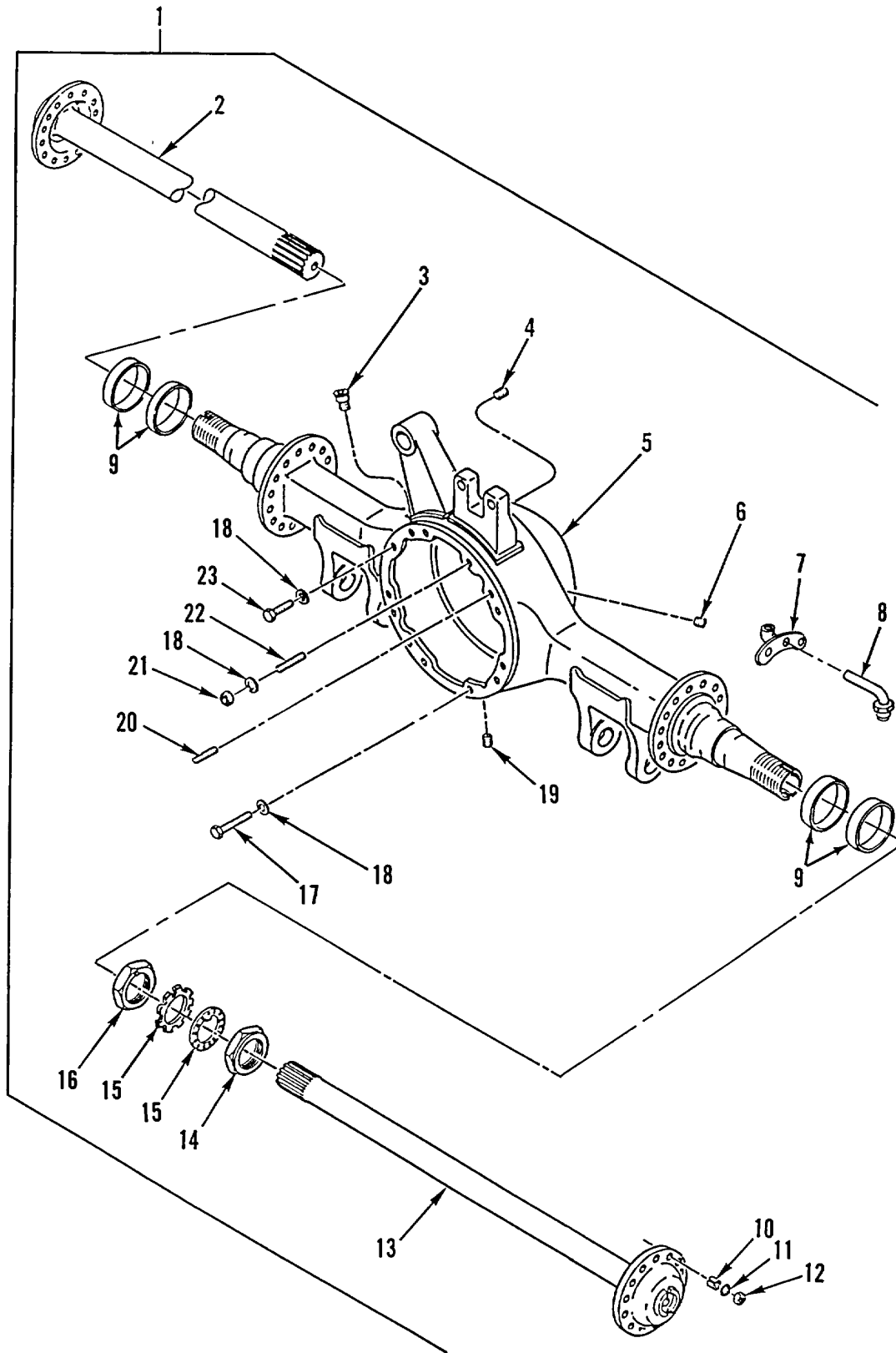

Figure 184. Rear-Rear Axle Assembly (M916A1, M916A2, M917A1's)

SECTION II

(1) ITEM NO	(2) SMR CODE	(3) NSN	(4) CAGEC	(5) PART NUMBER	(6) DESCRIPTION AND USABLE ON CODES (UOC)	(7) QTY
					GROUP 1100 REAR AXLE ASSEMBLY FIG. 184 REAR-REAR AXLE ASSEMBLY (M916A1, M916A2, M917A1'S)	
1	PAFHH	2520014351708	19207	12466364	AXLE ASSEMBLY, AUTOM UOC:6A2	1
1	PAFHH	2520014458272	19207	12466368	AXLE ASSEMBLY, AUTOM REAR-REAR CTIS MODELS UOC:7A1, 7E1	1
1	PGFHH	2520013264643	19207	12406241	AXLE ASSEMBLY, AUTOM UOC:6A1	1
2	PAFZZ	2520013569097	78500	3202-G-9393S	.SHAFT, AXLE, AUTOMOTI UOC:6A1, 6A2, 7A1, 7E1	1
3	PAOZZ	5340013553115	78500	A-2297-E-4191	.PLUG, VENT UOC:6A1, 6A2	1
4	PAOZZ	4730013479326	78500	P28-S	.PLUG, PIPE UOC:6A1, 6A2, 7A1, 7E1	1
5	XAFZZ		78500	C16-3121-B-1718	.HOUSING, AXLE, R/R UOC:6A2	1
5	XAFZZ		78500	C-3121-V-2206	.HOUSING, AXLE R/R CTIS MODELS UOC:7A1, 7E1	1
5	XAFZZ		78500	C1-3121-A-1587	.HOUSING, AXLE, R/R UOC:6A1	1
6	PAOZZ	4730000103875	81348	WW-P-471ACBBUE	.P.LUG, PIPE UOC:6A1	1
7	PAOZZ	4730014462110	78500	3280-S-9405	.MANIFOLD, AIP LINE CTIS MODELS UOC:7A1, 7E1	2
8	PAOZZ	4710014467357	78500	A-3196-B-1094	.TUBE ASSEMBLY, METAL CTIS MODELS UOC:7A1, 7E1	2
9	PAOZZ	5365014463193	78500	245-V-1192	.SPACER, SLEEVE CTIS MODELS UOC:7A1, 7E1	2
10	PAFZZ	5365004272282	78500	1246D290	.BUSHING, TAPERED UOC:6A1, 6A2, 7A1, 7E1	16
11	PAFZZ	5310007208819	96906	MS15795-821	.WASHER, FLAT 688 ID X 1.750 OD UOC:6A1, 6A2, 7A1, 7E1	16
12	PAFZZ	5310013570821	64678	23-09247-210	.NUT, PLAIN, HEXAGON 5/8-18UNF UOC:6A1, 6A2, 7A1, 7E1	10
13	PAFZZ	2520013300029	78500	3202-G-9003	.SHAFT, AXLE, AUTOMOTI UOC:6A1, 6A2, 7A1, 7E1	1
14	PAOZZ	5310012544255	78500	1227-R-330	.NUT, PLAIN, HEXAGON OUTER, 3 1/4-12 UN-2B UOC:6A1, 6A2, 7A1, 7E1	2
15	PAOZZ	5310014461601	78500	1229-F-4634	.WASHER, LOCK UOC:6A2, 7A1, 7E1	2
15	PAOZZ	5365014463192	78500	1229-G-4635	.SPACER, SPECIAL SHAP CTIS MODELS UOC:7A1, 7E1	2
15	PAOZZ	5310003219974	78500	1229U1009	.WASHER, KEY OUTER, 3.29 ID X 4.34 OD X .225 THK UOC:6A1	2
16	PAOZZ	2520009177434	78500	1227W517	.NUT, WHEEL BEARING INNER, 3 1/4-12 UN-2B UOC:6A1, 6A2, 7A1, 7E1	2

SECTION II

TM 9-2320-363-24P

(1) ITEM NO	(2) SMR CODE	(3) NSN	(4) CAGEC	(5) PART NUMBER	(6) DESCRIPTION AND USABLE ON CODES (UOC)	(7) QTY
17	PAFZZ	5305013390821	78500	S-21032-2	.SCREW, CAP, HEXAGON H 5/8-11UNC X 4, GR8	4
18	PAFZZ	5310010830104	19207	12267565	UOC:6A1, 6A2, 7A1, 7E1 .WASHER, FLAT 1/2 IN USS CADMIUM PLATED	12
19	PAOZZ	5365011802369	78500	1250-E-473	UOC:6A1, 6A2, 7A1, 7E1 .PLUG, MACHINE THREAD	1
20	PAFZZ	5307004341783	78500	SN1020-1	UOC:6A1, 6A2, 7A1, 7E1 .STUD, PLAIN	1
21	PAFZZ	5310002762698	78500	N110-1	UOC:6A1, 6A2, 7A1, 7E1 .NUT, PLAIN, HEXAGON 5/8-18 UNF-2B, GRB	2
22	PAFZZ	5307013293967	78500	SN-1024-1	UOC:6A1, 6A2, 7A1, 7E1 .STUD, PLAIN	1
23	PAFZZ	5305013255919	78500	S-21014-2	UOC:6A1, 6A2, 7A1, 7E1 .SCREW, CAP, HEXAGON H 5/8-11UNC X 1.75, GR5 UOC:6A1, 6A2, 7A1, 7E1	8

END OF FIGURE

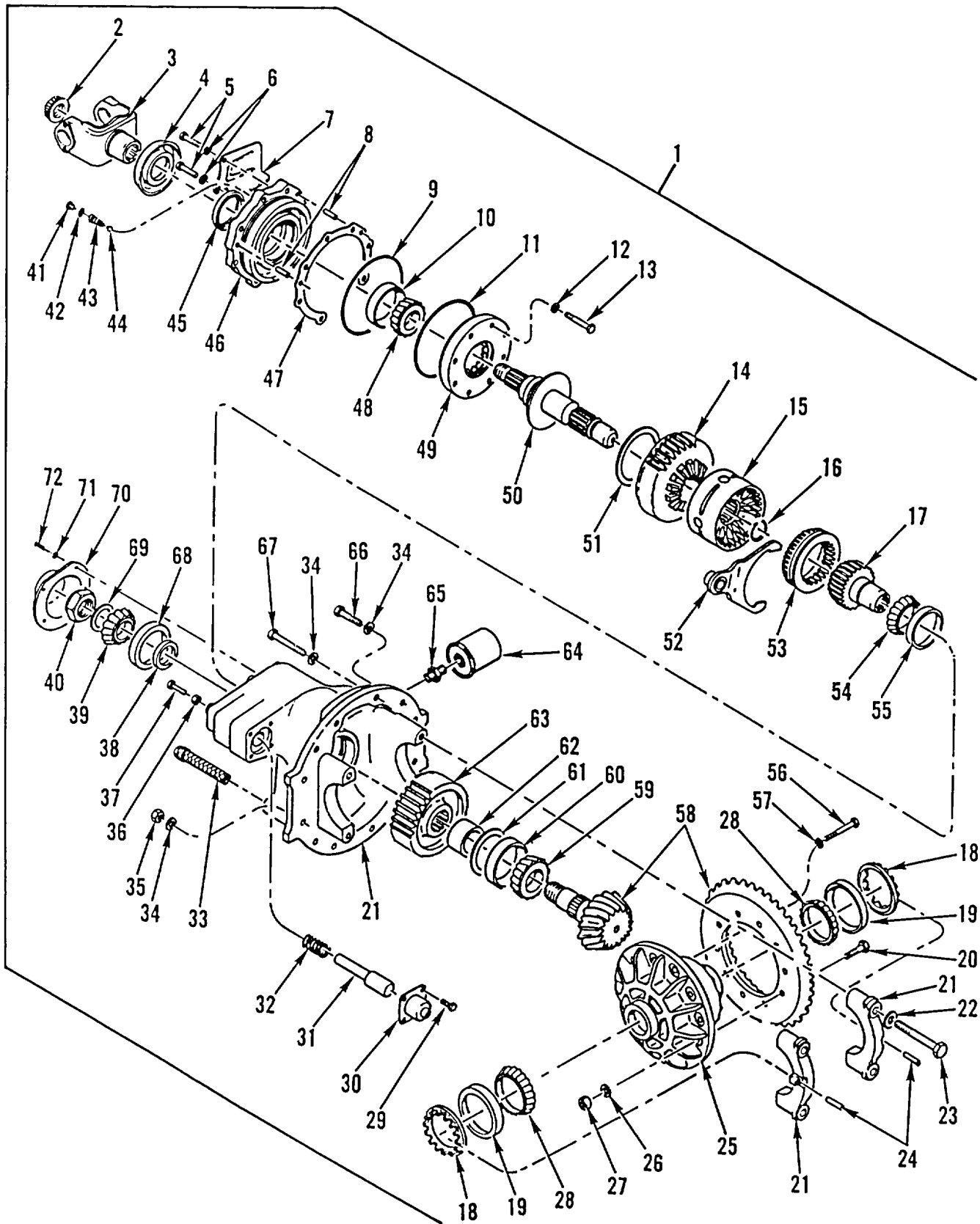

Figure 185. Forward-Rear Axle Differential Carrier Assembly (M915A2)

SECTION II

(1) ITEM NO	(2) SMR CODE	(3) NSN	(4) CAGEC	(5) PART NUMBER	(6) DESCRIPTION AND USABLE ON CODES (UOC)	(7) QTY
GROUP 1102 DIFFERENTIAL FIG. 185 FORWARD-REAR AXLE DIFFERENTIAL CARRIER ASSEMBLY (M915A2)						
1	PGFHH	2520013264644	78500	A19-3200-X-1662	DIFFERENTIAL, DRIVIN USE ON FORWARD- REAR AXLE S/N 91061375 AND BELOW UOC:5A2	1
1	XDFHH		78500	A10-3200-V-1816	CARRIER, DIFF USE ON FOWARD REAR AXLE S/N 91061376 & ABOVE UOC:5A2	1
2	PAOZZ	5310013365937	78500	40X-1026	.NUT, SELF-LOCKING, CA M39 X 1.5-6H, CLASS 10 UOC:5A2	1
3	PAOZZ	2520012674358	78500	A-3260-Q-121	.YOKE, UNIVERSAL JOIN UOC:5A2	1
4	PAOZZ	2520012380806	78500	2297-D-2292	.DEFLECTOR, DIRT AND UOC:5A2	1
5	PAOZZ	5305012817811	81495	071 312 13	.SCREW, CAP, HEXAGON H M12 X 40 MM UOC:5A2	7
6	PAOZZ	5310008095997	96906	MS27183-17	.WASHER, FLAT 53 X .88 X .09 UOC:5A2	7
7	PFOZZ	5340013257332	78500	3280-Z-8398	.COVER, ACCESS UOC:5A2	1
8	PAHZZ	5315013261865	78500	1246-M-1131	.PIN, STRAIGHT, HEADLE UOC:5A2	2
9	PAHZZ	5330013252615	78500	5X-1034	.SEAL, PLAIN UOC:5A2	1
10	PAHZZ	3110010211919	60038	JM511946	.CONE AND ROLLERS, TA UOC:5A2	1
11	PAHZZ	5330013252615	78500	5X-1034	.SEAL, PLAIN UOC:5A2	1
12	PAHZZ	5310013257282	78500	1229-S-2931	.WASHER, FLAT 5/8 USS X 1.75 OD UOC:5A2	6
13	PAHZZ	5305013452449	78500	MS208045-1	.SCREW, CAP, HEXAGON H M8 X 1.25 X 45MM, CLASS 10.9 UOC:5A2	6
14	PAHZZ	3020013256390	78500	3892-R-4932	.GEAR CLUSTER UOC:5A2	1
15	PAHZZ	2520013256403	78500	1A-3235-W-2025	.UNIVERSAL JOINT, GEA UOC:5A2	1
16	PAHZZ	5325013257222	78500	2297-E-5335	.RING, RETAINING. UOC:5A2	1
17	PAHZZ	3020013300676	78500	2234-R-1188	.GEAR, BEVEL UOC:5A2	1
18	PAHZZ	5365013302145	78500	2214-C-1095	.RING, EXTERNALLY THR UOC:5A2	2
19	PAFZZ	3110001449455	60038	JM716610	.CUP, TAPERED ROLLER UOC:5A2	2
20	PAHZZ	5305013293992	78500	41X-1216	.SCREW, CAP, HEXAGON H M16 X 1.5-10.0 PART OF KIT P/N 2317 UOC:5A2	12

SECTION II

(1) ITEM NO	(2) SMR CODE	(3) NSN	(4) CAGEC	(5) PART NUMBER	(6) DESCRIPTION AND USABLE ON CODES (UOC)	(7) QTY
21	XAHZZ		78500	A2-3200-X-1662	.CARRIER, DIFF & CAP USED ON FORWARD-REAR AXLE S/N 91061375 AND BELOW	1
21	XAHZZ		78500	A2-3200-V-1816	.CARRIER, DIFF & CAP USED ON FOWARD REAR AXLE S/N 91061376 & ABOVE UOC:5A2	1
22	PAHZZ	5310013257279	78500	42X-1021	.WASHER, FLAT METRIC PLAIN, 22 X 35..... X 4 MM	4
23	PAHZZ	5305013255908	78500	MS220120-1	.SCREW, CAP, SOCKET HE UOC:5A2	4
24	PAHZZ	5315013261864	78500	1246-P-1134	.PIN, STRAIGHT, HEADLE UOC:5A2	2
25	PAHZZ	2520013338361	78500	A13-3235-W-1843	.SPIDER, DIFFERENTIAL UOC:5A2	1
26	PAHZZ	5940013705059	77060	12103881	.TERMINAL, QUICK DISC 17.25 MM X 32.00 MM PART OF KIT P/N 2317 UOC:5A2	12
27	PBHZZ	5310013302112	78500	40X-1150	.NUT, SELF-LOCKING, HE M16 X 1.5-6H, CLASS 10 PART OF KIT P/N 2317 UOC:5A2	12
28	PAHZZ	3110001449793	60038	JM716649	.CONE AND ROLLERS, TA UOC:5A2	2
29	PAHZZ	5305013255921	78500	41X-1209	.SCREW, CAP, HEXAGON H M6 X 1.00 UOC:5A2	4
30	PFHZZ		78500	A-3261-Q-1057	.SHIFT ASSY., AIR O UOC:5A2	1
31	PFHZZ	3040013300646	78500	2244-K-1025	.SHAFT, SHOULDERED UOC:5A2	1
32	PAHZZ	5360004942165	78500	2258U411	.SPRING, HELICAL, COMP UOC:5A2	1
33	XDHZZ		78500	A-2297-D-5334S	.SCREW, PLUG ASSY M26-1.5 X 154.0 MM X 20.0 MM UOC:5A2	1
34	PAHZZ	5310010830104	19207	12267565	.WASHER, FLAT 1/2 IN USS CADMIUM PLATED	12
35	PAHZZ	5310002762698	78500	N110-1	.NUT, PLAIN, HEXAGON 5/8-18 UNF-2B, GR8 UOC:5A2	3
36	PAHZZ	5310013262667	78500	MN-312-1	.NUT, PLAIN, HEXAGON M12 X 1.75MM, CLASS 10	1
37	PAHZZ	5305013255920	78500	41X-1208	.SCREW, CAP, HEXAGON H M12 X 1.75 UOC:5A2	1
38	KFHZZ		78500	2203-D-9806	.SPACER 0.209 IN PART OF KIT P/N 2396	2
38	KFHZZ		78500	2203-E-9807	.SPACER 0.210 IN PART OF KIT P/N 2396	2

SECTION II

(1) ITEM NO	(2) SMR CODE	(3) NSN	(4) CAGEC	(5) PART NUMBER	(6) DESCRIPTION AND USABLE ON CODES (UOC)	(7) QTY
38	KFHZZ		78500	2203-F-9808	.SPACER 0.211 IN PART OF KIT P/N 2396 UOC:5A2	2
38	KFHZZ		78500	2203-G-9809	.SPACER 0.212 IN PART OF KIT P/N 2396 UOC:5A2	2
38	KFHZZ		78500	2203-H-9810	.SPACER 0.213 IN PART OF KIT P/N 2396 UOC:5A2	2
38	KFHZZ		78500	2203-J-9812	.SPACER 0.217 IN PART OF KIT P/N 2396 UOC:5A2	2
38	KFHZZ		78500	2203-K-9813	.SPACER 0.220 IN PART OF KIT P/N 2396 UOC:5A2	2
38	KFHZZ		78500	2203-L-9814	.SPACER 0.224 IN PART OF KIT P/N 2396 UOC:5A2	2
38	KFHZZ		78500	2203-M-9815	.SPACER 0.228 IN PART OF KIT P/N 2396 UOC:5A2	2
38	KFHZZ		78500	2203-N-9816	.SPACER 0.232 IN PART OF KIT P/N 2396 UOC:5A2	2
38	KFHZZ		78500	2203-P-9818	.SPACER 0.236 IN PART OF KIT P/N 2396 UOC:5A2	2
38	KFHZZ		78500	2203-Q-9819	.SPACER 0.240 IN PART OF KIT P/N 2396 UOC:5A2	2
38	KFHZZ		78500	2203-R-9820	.SPACER 0.241 IN PART OF KIT P/N 2396 UOC:5A2	2
38	KFHZZ		78500	2203-S-9821	.SPACER 0.242 IN PART OF KIT P/N 2396 UOC:5A2	2
38	KFHZZ		78500	2203-T-9822	.SPACER 0.243 IN PART OF KIT P/N 2396 UOC:5A2	2
38	KFHZZ		78500	2203-U-9823	.SPACER 0.244 IN PART OF KIT P/N 2396 UOC:5A2	2
39	PAHZZ	3110009805621	60038	72212C	.CONE AND ROLLERS, TA UOC:5A2	1
40	PAHZZ	5310013306358	78500	40X-1145	.NUT, SELF-LOCKING, SI M50 X 2.0-6H,..... CLASS 10 UOC:5A2	1
41	PAOZZ	5340013257161	78500	1250-N-1080	.PLUG, EXPANSION UOC:5A2	1
42	PAOZZ	5310013257281	78500	1229-F-4062	.WASHER, FLAT 16.2 X 20.9 X 1.5 MM UOC:5A2	1
43	PAOZZ	5360013255795	78500	2258-Z-1118	.SPRING, HELICAL, COMP UOC:5A2	1

SECTION II

(1) ITEM NO	(2) SMR CODE	(3) NSN	(4) CAGEC	(5) PART NUMBER	(6) DESCRIPTION AND USABLE ON CODES (UOC)	(7) QTY
44	PAOZZ	4820013254657	78500	2297-U-5273	UOC:5A2 .VALVE, SAFETY RELIEF	1
45	PAHZZ	5330012689003	78500	A-1205-W-1895	UOC:5A2 .SEAL, PLAIN	1
46	PFHZZ	3110013568955	78500	A1-3226-Z-1222	UOC:5A2 .PLATE, RETAINING, BEA	1
47	PAHZZ	5365013267524	78500	2203-K-9241	UOC:5A2 .SPACER, PLATE 0.003 IN	1
47	PAHZZ	5365013306369	78500	2203-L-9242	UOC:5A2 .SHIM 0.005 IN	1
47	PAHZZ	5365013306370	78500	2203-M-9243	UOC:5A2 .SHIM 0.010 IN	1
48	PAHZZ	3110001000380	60038	3920	UOC:5A2 .CUP, TAPERED ROLLER	1
49	PAHZZ	2815014064883	78500	A-3303-P-1030	UOC:5A2 .OIL PUMP ASSEMBLY, E	1
50	XDHZZ		78500	A-3297-Q-1161	UOC:5A2 .SHAFT, SHOULDERED	1
51	PAHZZ	3120013252638	78500	1229-P-4072	UOC:5A2 .BEARING, WASHER, THRU 114 X 140 X 3.0 MM.....	1
52	PFHZZ	2520013338359	78500	A-3296-A-1093	UOC:5A2 .SHIFTER FORK	1
53	PFHZZ	2520013636918	78500	3107-S-1059	UOC:5A2 .CLUTCH, SLIDING SLEE	1
54	PAHZZ	3110010990022	0LTL1	JLM710949	UOC:5A2 .CONE AND ROLLERS, TA	1
55	PAHZZ	3110010828752	78500	JLM-710910	UOC:5A2 .CUP, TAPERED ROLLER	1
56	PAHZZ	5305013468575	78500	41X-1327	UOC:5A2 .SCREW, CAP, HEXAGON H M12 X 2.0-12.9	12
57	PAHZZ	5310008095997	96906	MS27183-17	UOC:5A2 .WASHER, FLAT 53 X .88 X .09	12
58	PAHZZ	3020013300677	78500	A-40294-1	UOC:5A2 .GEAR, BEVEL	1
59	PAHZZ	3110009697315	60038	H715334	UOC:5A2 .CONE AND ROLLERS, TA	1
60	PAHZZ	3110002273729	60038	H-715311	UOC:5A2 .CUP, TAPERED ROLLER	1
61	PAHZZ	5365010839531	78500	2203-F-2788	UOC:5A2 .SHIM 0.003 IN	1
61	PAHZZ	5365010839532	78500	2203-G-2789	UOC:5A2 .SHIM 0.127 IN	1
61	PAHZZ	5365010839533	78500	2203-H-2790	UOC:5A2 .SHIM 0.010 IN	1
62	PAHZZ	5365013302162	78500	1244-V-1764	UOC:5A2 .SPACER, SLEEVE	1
63	PAHZZ	3020013299942	78500	3892-N-4902	UOC:5A2 .GEAR, HELICAL	1
64	PAOZZ	2940005864792	78500	3280-V-8394	UOC:5A2 .FILTER ELEMENT, FLUI	1

SECTION II

TM 9-2320-363-24P

(1) ITEM NO	(2) SMR CODE	(3) NSN	(4) CAGEC	(5) PART NUMBER	(6) DESCRIPTION AND USABLE ON CODES (UOC)	(7) QTY
65	PAOZZ	4730013253762	78500	2297-Z-5278	.ADAPTER, STRAIGHT, PI. UOC:5A2	1
66	PAHZZ	5305013255919	78500	S-21014-2	.SCREW, CAP, HEXAGON H 5/8-11UNC X 1.75, GR5 UOC:5A2	7
67	PAHZZ	5305013334659	78500	S-21022-2	.SCREW, CAP, HEXAGON H 5/8-11UNC X 2 3/4, GR8 UOC:5A2	3
68	PAHZZ	3110001000615	60038	72487	.CUP, TAPERED ROLLER UOC:5A2	1
69	PAHZZ	5310013306362	78500	1229-G-4063	.WASHER, FLAT 52 X 87 X 6.35 MM UOC:5A2	1
70	PFHZZ	5340013284438	78500	3266-C-1095	.COVER, ACCESS UOC:5A2	1
71	PAHZZ	5310010839509	78500	1229-K-1597	.WASHER, FLAT 3/8 X .75 X .09 UOC:5A2	5
72	PAHZZ	5305013418825	78500	MS210020-1	.SCREW, CAP, HEXAGON H M10 X 1.5 X 20MM, CLASS 10.9 UOC:5A2	5

END OF FIGURE

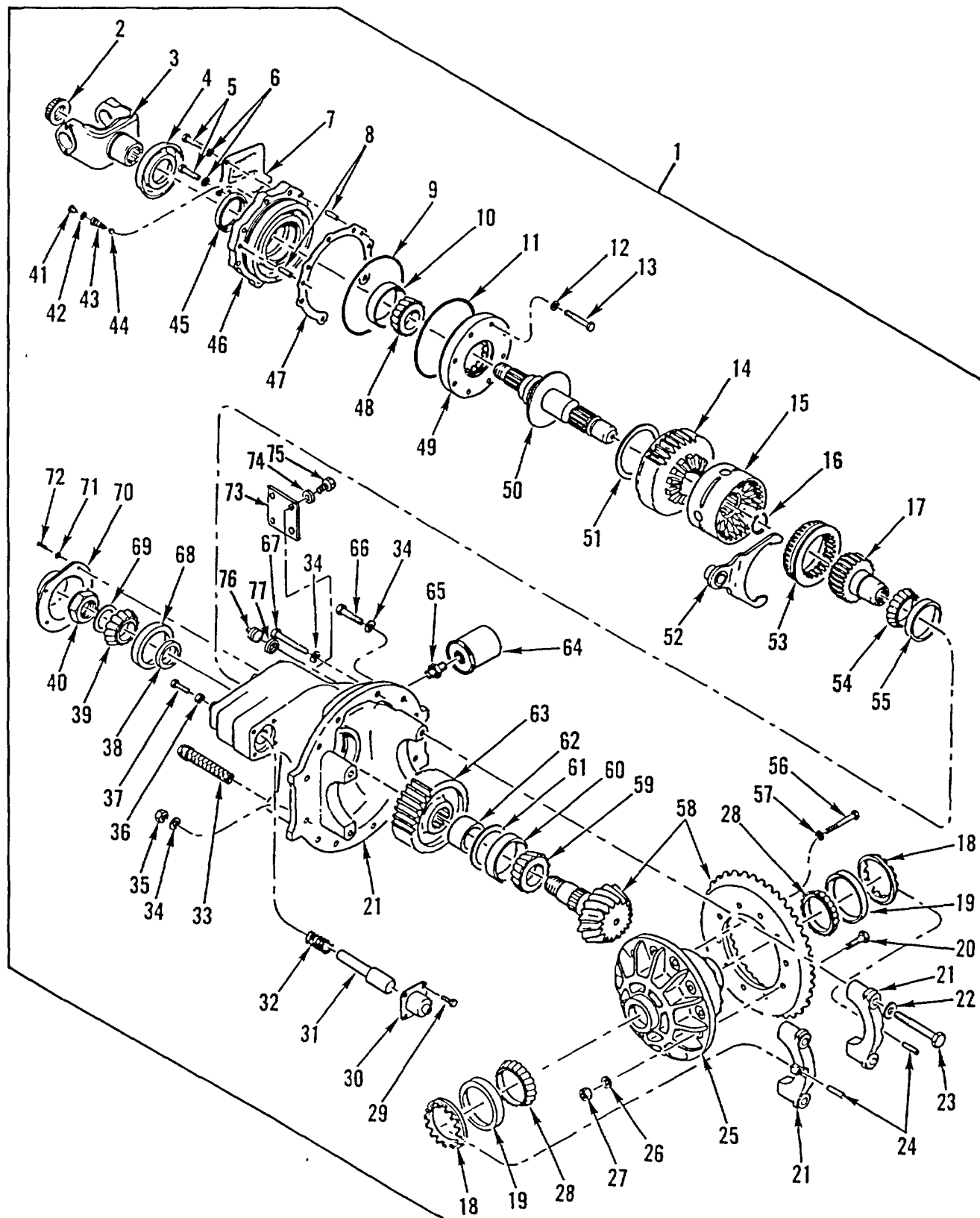

Figure 186. Forward-Rear Axle Differential Carrier Assembly (M916A1, M916A2, M917A1's)

SECTION II

(1) ITEM NO	(2) SMR CODE	(3) NSN	(4) CAGEC	(5) PART NUMBER	(6) DESCRIPTION AND USABLE ON CODES (UOC)	(7) QTY
					GROUP 1102 DIFFERENTIAL FIG. 186 FORWARD-REAR AXLE DIFFERENTIAL CARRIER ASSEMBLY (M916A1, M916A2, M917A1'S)	
1	PGFHH	2520013313006	78500	A13-3200-K-1701	DIFFERENTIAL, DRIVIN USED ON FORWARD-REAR AXLE S/N 91074387 AND BELOW UOC:6A1	1
1	XDFHH		78500	A8-3200-Z-1820	DIFFERENTIAL, DRIVIN USED ON FOWARD- REAR AXLE S/N 91074388 TO 94036568 UOC:6A1	1
1	PAFHH		78500	All-3200-V-1894	DIFFERENTIAL, DRIVIN USED ON FOWARD- REAR AXLE S/N 94036569 & ABOVE UOC:6A1, 6A2, 7A1, 7E1	1
2	PFOZZ	5310014413174	78500	KIT 2638	.NUT, SELF-LOCKING, HE M45 X 1.5-6H, CLASS 10 UOC:6A1, 6A2, 7A1, 7E1	1
3	PAOZZ	2520014461873	78500	17NYS38-38A	YOKE, UNIVERSAL JOIN UOC:6A2, 7A1, 7E1	1
3	PAOZZ	2520013300010	78500	A-3260-C-1147	.YOKE, UNIVERSAL JOIN UOC:6A1	1
4	PAOZZ	2520013308163	78500	DEFR567	.DEFLECTOR, DIRT AND UOC:6A1, 6A2, 7A1, 7E1	1
5	PAOZZ	5305013560042	78500	MS212045-1	.SCREW, CAP, HEXAGON H M12 X 1.75 X 45MM, CLASS 10.9 UOC:6A1, 6A2, 7A1, 7E1	7
6	PAOZZ	5310014462444	78500	1229-D-4632	.WASHER, FLAT 12.8MM ID X 22.4MM OD X 2.4MM THK UOC:6A1, 6A2, 7A1, 7E1	7
7	PAOZZ	5340013257332	78500	3280-Z-8398	.COVER, ACCESS UOC:6A1, 6A2, 7A1, 7E1	1
8	PAHZZ	5315013261865	78500	1246-M-1131	.PIN, STRAIGHT, HEADLE UOC:6A1, 6A2, 7A1, 7E1	2
9	PAHZZ	5330013252615	78500	5X-1034	.SEAL, PLAIN UOC:6A1, 6A2	1
10	PAHZZ	3110013284072	78500	1228-X-648	.RING, BEARING, OUTER UOC:6A1, 6A2, 7A1, 7E1	1
11	PAHZZ	5330013252615	78500	5X-1034	.SEAL, PLAIN UOC:6A1, 6A2, 7A1, 7E1	1
12	PAHZZ	5310013257282	78500	1229-S-2931	.WASHER, FLAT 5/8 USS X 1.75 OD UOC:6A1, 6A2, 7A1, 7E1	6
13	PAHZZ	5305013452449	78500	MS208045-1	.SCREW, CAP, HEXAGON H M8 X 1.25 X 45MM, CLASS 10.9 UOC:6A1, 6A2, 7A1, 7E1	6
14	PAHZZ	3020013299940	64678	3892-T-4934	.GEAR CLUSTER UOC:6A1, 6A2, 7A1, 7E1	1
15	PAHZZ	2520013308286	78500	A-3235-S-1969	.DIFFERENTIAL, DRIVIN UOC:6A1, 6A2, 7A1, 7E1	1
16	PAHZZ	5325013307367	78500	2297-S-5349	.RING, RETAININ G..... UOC:6A1, 6A2, 7A1, 7E1	1
17	PAHZZ	3020013291443	78500	2234-T-1190	.GEAR, BEVEL UOC:6A1, 6A2, 7A1, 7E1	1

SECTION II

TM 9-2320-363-24P

(1) ITEM NO	(2) SMR CODE	(3) NSN	(4) CAGEC	(5) PART NUMBER	(6) DESCRIPTION AND USABLE ON CODES (UOC)	(7) QTY
18	PAHZZ	5365013537178	78500	2214G1125S	UOC:6A1, 6A2, 7A1, 7E1 .RING, EXTERNALLY THR RIGHT	1
18	PFHZZ	5365013594756	78500	2214-J-1128	UOC:6A1, 6A2, 7A1, 7E1 .RING, EXTERNALLY THR LEFT	1
19	PAHZZ	3110009509700	60038	594A	UOC:6A1, 6A2, 7A1, 7E1 .CONE AND ROLLERS, TA	2
20	PAHZZ	5305013293994	78500	41X-1276	UOC:6A1, 6A2, 7A1, 7E1 .SCREW, CAP, HEXAGON H M16 X 1.5-12.9	12
21	XAHZZ		78500	A 2 3200K1701	UOC:6A1, 6A2, 7A1, 7E1 .CARRIER-DIFF, & CAP USED ON	1
					FORWARD-REAR AXLE S/N 91074387 AND BELOW	
21	XAHZZ		78500	A2-3200-Z-1820	UOC:6A1 .CARRIER-DIFF, & CAP USED ON FWD-	1
					REAR AXLE S/N 91074388 TO S/N 94036568	
21	XAHZZ		78500	A2-3200-V-1894	UOC:6A1 .CARRIER-DIFF, & CAP USED ON	1
					FORWARD-REAR AXLE S/N 94036569 & ABOVE "NEW CONFIGURATION"	
22	PAHZZ	5310013306363	78500	42X-1024	UOC:6A1, 6A2, 7A1, 7E1 .WASHER, FLAT 22 X 36.25 X 3.25	4
23	PAHZZ	5305013293993	78500	41X-1018	UOC:6A1, 6A2, 7A1, 7E1 .SCREW, CAP, HEXAGON H M22 X 2.5-6G	4
					X 130MM, CLASS 10.9	
24	PAHZZ	5315013261864	78500	1246-P-1134	UOC:6A1, 6A2, 7A1, 7E1 .PIN, STRAIGHT, HEADLE	2
25	PAHZZ	3040013497395	78500	A10 3235G2113	UOC:6A1, 6A2, 7A1, 7E1 .HOUSING, MECHANI CAL	1
26	PAHZZ	5310010830104	19207	12267565	UOC:6A1, 6A2, 7A1, 7E1 .WASHER, FLAT 17.25 MM X 32.00 MM	12
27	PAHZZ	5310013315832	78500	40X-1182	UOC:6A1, 6A2, 7A1, 7E1 .NUT, SELF-LOCKING, HE M16 X 1.5-6H,	12
					CLASS 12	
28	PAHZZ	3110001424390	60038	592A	UOC:6A1, 6A2, 7A1, 7E1 .CUP, TAPERED ROLLER	2
29	PAHZZ	5305013255921	78500	41X-1209	UOC:6A1, 6A2, 7A1, 7E1 .SCREW, CAP, HEXAGON H M6 X 1.00	4
30	PFHZZ		78500	A-3261-Q-1057	UOC:6A1, 6A2, 7A1, 7E1 .SHIFT ASSY., AIR	1
31	PFHZZ	3040013300646	78500	2244-K-1025	UOC:6A1, 6A2, 7A1, 7E1 .SHAFT, SHOULDERED.	1
32	PAHZZ	5360004942165	78500	2258U411	UOC:6A1, 6A2, 7A1, 7E1 .SPRING, HELICAL, COMP	1
33	XDHZZ		78500	A-2297-D-5334S	UOC:6A1, 6A2, 7A1, 7E1 .SCREW, PLUG ASSY M26-1.5 X 154.0	1
					MM X 20.0 MM	
34	PAHZZ	5310010830104	19207	12267565	UOC:6A1, 6A2, 7A1, 7E1 .WASHER, FLAT 1/2 IN USS CADMIUM	12
					PLATED	
35	PAHZZ	5310002762698	78500	N110-1	UOC:6A1, 6A2, 7A1, 7E1 .NUT, PLAIN, HEXAGON 5/8-18 UNF-2B,	3

SECTION II

TM 9-2320-363-24P

(1) ITEM NO	(2) SMR CODE	(3) NSN	(4) CAGEC	(5) PART NUMBER	(6) DESCRIPTION AND USABLE ON CODES (UOC)	(7) QTY
36	PAHZZ	5310013262667	78500	MN-312-1	G R8 UOC:6A1, 6A2, 7A1, 7E1 .NUT, PLAIN, HEXAGON M12 X 1.75MM, CLASS 10	1
37	PAHZZ	5305013255920	78500	41X-1208	UOC:6A1, 6A2, 7A1, 7E1 .SCREW, CAP, HEXAGON H M12 X 1.75	1
38	KFHZZ		78500	2203-V-9824	UOC:6A1, 6A2, 7A1, 7E1 .SPACER 0.451 IN PART OF KIT P/N 2397	2
38	KFHZZ		78500	2203-W-9825	UOC:6A1, 6A2, 7A1, 7E1 .SPACER 0.452 IN PART OF KIT P/N 2397	2
38	KFHZZ		78500	2203-X-9826	UOC:6A1, 6A2, 7A1, 7E1 .SPACER 0.453 IN PART OF KIT P/N 2397	2
38	KFHZZ		78500	2203-Y-9827	UOC:6A1, 6A2 .SPACER 0.454 IN PART OF KIT P/N 2397	2
38	KFHZZ		78500	2203-Z-9828	UOC:6A1, 6A2, 7A1, 7E1 .SPACER 0.455 IN PART OF KIT P/N 2397	2
38	KFHZZ		78500	2203-A-9829	UOC:6A1, 6A2, 7A1, 7E1 .SPACER 0.459 IN PART OF KIT P/N 2397	2
38	KFHZZ		78500	2203-B-9830	UOC:6A1, 6A2, 7A1, 7E1 .SPACER 0.463 IN PART OF KIT P/N 2397	2
38	KFHZZ		78500	2203-C-9831	UOC:6A1, 6A2, 7A1, 7E1 .SPACER 0.467 IN PART OF KIT P/N 2397	2
38	KFHZZ		78500	2203-D-9832	UOC:6A1, 6A2, 7A1, 7E1 .SPACER 0.470 IN PART OF KIT P/N 2397	2
38	KFHZZ		78500	2203-E-9833	UOC:6A1, 6A2, 7A1, 7E1 .SPACER 0.474 IN PART OF KIT P/N 2397	2
38	KFHZZ		78500	2203-F-9834	UOC:6A1, 6A2, 7A1, 7E1 .SPACER 0.478 IN PART OF KIT P/N 2397	2
38	KFHZZ		78500	2203-G-9835	UOC:6A1, 6A2, 7A1, 7E1 .SPACER 0.482 IN PART OF KIT P/N 2397	2
38	KFHZZ		78500	2203-H-9836	UOC:6A1, 6A2, 7A1, 7E1 .SPACER 0.483 IN PART OF KIT P/N 2397	2
38	KFHZZ		78500	2203-J-9838	UOC:6A1, 6A2, 7A1, 7E1 .SPACER 0.484 IN PART OF KIT P/N 2397	2
38	KFHZZ		78500	2203-K-9839	UOC:6A1, 6A2, 7A1, 7E1 .SPACER 0.485 IN PART OF KIT P/N 2397 UOC:6A1, 6A2, 7A1, 7E1	2

SECTION II

(1) ITEM NO	(2) SMR CODE	(3) NSN	(4) CAGEC	(5) PART NUMBER	(6) DESCRIPTION AND USABLE ON CODES (UOC)	(7) QTY
38	KFHZZ		78500	2203-L-9840	SPACER 0.486 IN PART OF KIT P/N..... 2397 UOC:6A1, 6A2, 7A1, 7E1	2
39	PAHZZ	3110002273707	60038	65237	.CONE AND ROLLERS, TA UOC:6A1, 6A2, 7A1, 7E1	1
40	PAHZZ	5310013306358	78500	40X-1145	.NUT, SELF-LOCKING, SI M50 X 2.0-6H, CLASS 10. UOC:6A1, 6A2, 7A1, 7E1	1
41	PAOZZ	5340013257161	78500	1250-N-1080	.PLUG, EXPANSION UOC:6A1, 6A2, 7A1, 7E1	1
42	PAOZZ	5310013257281	78500	1229-F-4062	.WASHER, FLAT 16.2 X 20.9 X 1.5 MM..... UOC:6A1, 6A2, 7A1, 7E1	1
43	PAOZZ	5360013255795	78500	2258-Z-1118	.SPRING, HELICAL, COMP UOC:6A1, 6A2, 7A1, 7E1	1
44	PAOZZ	4820013254657	78500	2297-U-5273	.VALVE, SAFETY RELIEF UOC:6A1, 6A2, 7A1, 7E1	1
45	PAHZZ	5330013204897	78500	A1205J2428	.SEAL, PLAIN UOC:6A1, 6A2, 7A1, 7E1	1
46	PAHZZ	3130013284448	78500	A-3226-H-1126	.HOUSING, BEARING UNI UOC:6A1, 6A2, 7A1, 7E1	1
47	PAHZZ	5365013267524	78500	2203-K-9241	.SPACER, PLATE 0.003 IN UOC:6A1, 6A2, 7A1, 7E1	1
47	PAHZZ	5365013306369	78500	2203-L-9242	.SHIM 0.005 IN UOC:6A1, 6A2, 7A1, 7E1	1
47	PAHZZ	5365013306370	78500	2203-M-9243	.SHIM 0.010 IN UOC:6A1, 6A2, 7A1, 7E1	1
48	PAHZZ	3110013284068	78500	1228-Z-650	.CONE, TAPERED ROLLER UOC:6A1, 6A2, 7A1, 7E1	1
49	PAHZZ	2815014064883	78500	A-3303-P-1030	.OIL PUMP ASSEMBLY, E UOC:6A1, 6A2, 7A1, 7E1	1
50	PAHZZ	3040013299876	78500	A-3297-H-1022	.SHAFT, SHOULDERED UOC:6A1, 6A2, 7A1, 7E1	1
51	PAHZZ	3120013252638	78500	1229-P-4072	.BEARING, WASHER, THRU 114 X 140 X..... 3.0 MM..... UOC:6A1, 6A2, 7A1, 7E1	1
52	PFHZZ	2520013300007	78500	A-3296-T-1086	.SHIFTER FORK UOC:6A1, 6A2, 7A1, 7E1	1
53	PFHZZ	2520013308245	78500	3107-U-1061	.DISK, CLUTCH..... UOC:6A1, 6A2, 7A1, 7E1	1
54	PAHZZ	3110010347824	60038	JLM714149	.CONE AND ROLLERS, TA UOC:6A1, 6A2, 7A1, 7E1	1
55	PAHZZ	3110010331220	60038 J	LM714110	.CUP, TAPERED ROLLER..... UOC:6A1, 6A2, 7A1, 7E1	1
56	PAHZZ	5305013293995	78500	41X-1275	.SCREW, CAP, HEXAGON H M16 X 2.00 UOC:6A1, 6A2, 7A1, 7E1	12
57	PAHZZ	5310010830104	19207	12267565	.WASHER, FLAT 1/2 IN USS ZINC PLATED..... UOC:6A1, 6A2, 7A1, 7E1	12
58	PAHZZ	3020013291444	78500	A-39664-1	.GEAR, BEVEL UOC:6A1, 6A2, 7A1, 7E1	1
59	PAHZZ	3110009274159	60038	H715343	.CONE AND ROLLERS, TA UOC:6A1, 6A2, 7A1, 7E1	1
60	PAHZZ	3110002273729	60038	H-715311	.CUP, TAPERED ROLLER.....	1

SECTION II

(1) ITEM NO	(2) SMR CODE	(3) NSN	(4) CAGEC	(5) PART NUMBER	(6) DESCRIPTION AND USABLE ON CODES (UOC)	(7) QTY
61	PAHZZ	5365010839531	78500	2203-F-2788	UOC:6A1, 6A2, 7A1, 7E1 .SHIM 0.003 IN	1
61	PAHZZ	5365010839532	78500	2203-G-2789	UOC:6A1, 6A2, 7A1, 7E1 .SHIM 0.127 IN	1
61	PAHZZ	5365010839533	78500	2203-H-2790	UOC:6A1, 6A2, 7A1, 7E1 .SHIM 0.010 IN	1
62	PAHZZ	5365013307373	78500	1244-W-1765	UOC:6A1, 6A2, 7A1, 7E1 .SPACER, RING	1
63	PAHZZ	3020013299943	64678	3892-U-4909	UOC:6A1, 6A2, 7A1, 7E1 .GEAR, SPUR.....	1
64	PAOZZ	2940005864792	78500	3280-V-8394	UOC:6A1, 6A2, 7A1, 7E1 .FILTER ELEMENT, FLUI	1
65	PAOZZ	4730013253762	78500	2297-Z-5278	UOC:6A1, 6A2, 7A1, 7E1 .ADAPTER, STRAIGHT, PI	1
66	PAHZZ	5305011368347	78500	S-21014-1	UOC:6A1, 6A2, 7A1, 7E1 .SCREW, CAP, HEXAGON H 5/8-11UNC X 1.75, GR8	7
67	PAHZZ	5305011298687	78500	S-21028-1	UOC:6A1, 6A2, 7A1, 7E1 .SCREW, CAP, HEXAGON H 5/8-11UNC X 3 1/2, GR8	3
68	PAHZZ	3110001000607	60038	65500	UOC:6A1, 6A2, 7A1, 7E1 .CUP, TAPERED ROLLER.....	1
69	PAHZZ	5310013306362	78500	1229-G-4063	UOC:6A1, 6A2, 7A1, 7E1 .WASHER, FLAT 52 X 87 X 6.35 MM	1
70	PAHZZ	5340013284438	78500	3266-C-1095	UOC:6A1, 6A2, 7A1, 7E1 .COVER, ACCESS	1
71	PAHZZ	5310010839509	78500	1229-K-1597	UOC:6A1, 6A2, 7A1, 7E1 .WASHER, FLAT 3/8 X .75 X .09	5
72	PAHZZ	5305013418825	78500	MS210020-1	UOC:6A1, 6A2, 7A1, 7E1 .SCREW, CAP, HEXAGON H M10 X 1.5 X 20MM, CLASS 10.9	5
73	PAHZZ	5340014158835	78500	3266-M-897	UOC:6A1, 6A2, 7A1, 7E1 .COVER, ACCESS USED ON FWD-REAR	1
74	PAHZZ	5310014147519	78500	MWA 506	AXLE S/N 94036568 & BELOW	
75	PAHZZ		78500	41X-1360	UOC:6A1, 6A2, 7A1, 7E1 .WASHER, FLAT USED ON FWD-REAR AXLE S/N 94036568 & BELOW"OLD CONFIGURATION"	4
76	PAHZZ	5365014153750	78500	1250U1217	UOC:6A1, 6A2, 7A1, 7E1 .SCREW, CAP HEX .USED ON FWD-REAR AXLE S/N 94036568 & BELOW"OLD CONFIGURATION"	4
77	PAHZZ	5305014159590	78500	41X1022	UOC:6A1, 6A2, 7A1, 7E1 .PLUG, MACHINE THREAD USED ON FWD- REAR AXLE S/N 94036569 & ABOVE"NEW CONFIGURATION".....	1
					UOC:6A1, 6A2, 7A1, 7E1 .SCREW, CAP, HEXAGON H USED ON FWD- REAR AXLE S/N 94036569 & ABOVE"NEW CONFIGURATION".....	1

END OF FIGURE

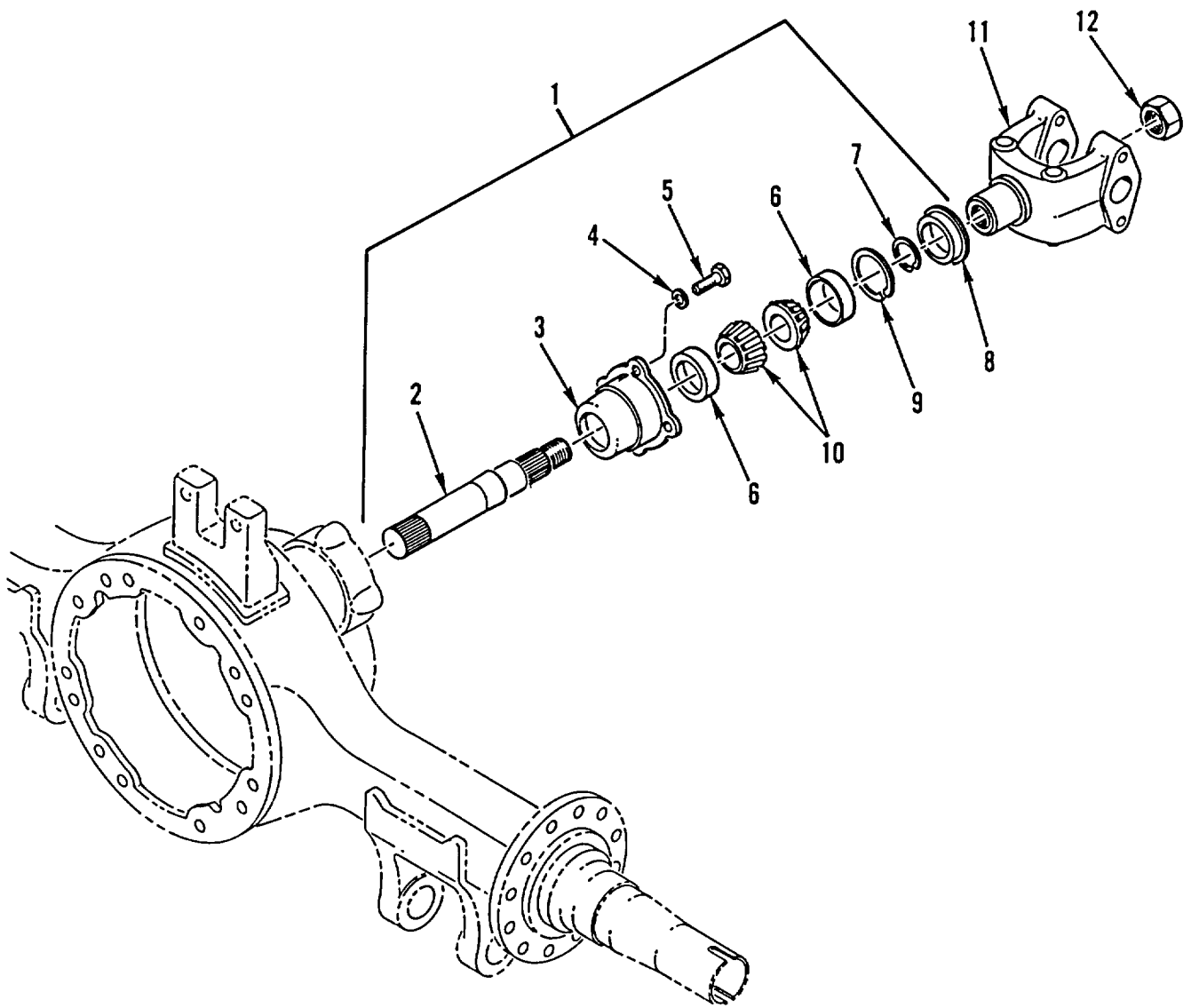

Figure 187. Forward-Rear Axle Output Shaft Assembly (M915A2)

SECTION II

TM 9-2320-363-24P

(1) ITEM NO	(2) SMR CODE	(3) NSN	(4) CAGEC	(5) PART NUMBER	(6) DESCRIPTION AND USABLE ON CODES (UOC)	(7) QTY
GROUP 1102 DIFFERENTIAL FIG. 187 FORWARD-REAR AXLE OUTPUT SHAFT ASSEMBLY (M915A2)						
1	PAFFF	3130013264524	78500	A1-3226-T-1112	HOUSING, BEARING UNI UOC:5A2	1
2	XAFZZ		78500	3297-E-1019	.SHAFT, O UTPUT..... UOC:5A2	1
3	PAFZZ	3130013252662	78500	A-3226-T-1112	.HOUSING, BEARING UNI UOC:5A2	1
4	PAFZZ	5310010839509	78500	1229-K-1597	.WASHER, FLAT 3/8 X .75 X .09 UOC:5A2	4
5	PAFZZ	5305013255907	78500	15X-387	.SCREW, CAP, SOCKET HE 9/16 HD DIA X..... 1 3/8 LG UOC:5A2	4
6	PAFZZ	3110001913923	60038 J	LM104910	.CUP, TAPERED ROLLER UOC:5A2	2
7	PAFZZ	5325013257221	78500	1229-W-4131	.RING, RETAINING..... UOC:5A2	1
8	PAOZZ	5330013887501	62265	3915647	.SEAL, PLAIN ENCASED UOC:5A2	1
9	PAFZZ	5365012891922	78500	1229-P-2590	.SPACER, RING 0.155 IN UOC:5A2	1
9	PAFZZ	5365012891923	78500	1229-Q-2591	.SPACER, RING 0.158 IN UOC:5A2	1
9	PAFZZ	5365012891924	78500	1229-R-2592	.SPACER, RING 0.161 IN UOC:5A2	1
9	PAFZZ	5365012889102	78500	1229-S-2593	.SPACER, RING 0.164 IN UOC:5A2	1
9	PAFZZ	5365012889103	78500	1229-T-2594	.SPACER, RING 0.167 IN UOC:5A2	1
9	PAFZZ	5365012899178	78500	1229-U-2595	.SHIM 0.170 IN UOC:5A2	1
9	PAFZZ	5365012912213	78500	1229-V-2596	.SHIM 0.173 IN UOC:5A2	1
9	PAFZZ	5365012912214	78500	1229-W-2597	.SHIM 0.176 IN UOC:5A2	1
9	PAFZZ	5365012899179	78500	1229-X-2598	.SHIM 0.179 IN UOC:5A2	1
9	PAFZZ	5365012897799	78500	1229-Y-2599	.SHIM 0.182 IN UOC:5A2	1
10	PAFZZ	3110004008419	60038	LM104949	.CONE AND ROLLERS, TA UOC:5A2	2
11	PAOZZ	2520013291497	64678	TDA 17N4 6401	YOKE, UNIVERSAL JOIN UOC:5A2	1
12	PAOZZ	5310013365937	78500	40X-1026	NUT, SELF-LOCKING, CA M39 X 1.5-6H, CLASS 10 UOC:5A2	1

END OF FIGURE

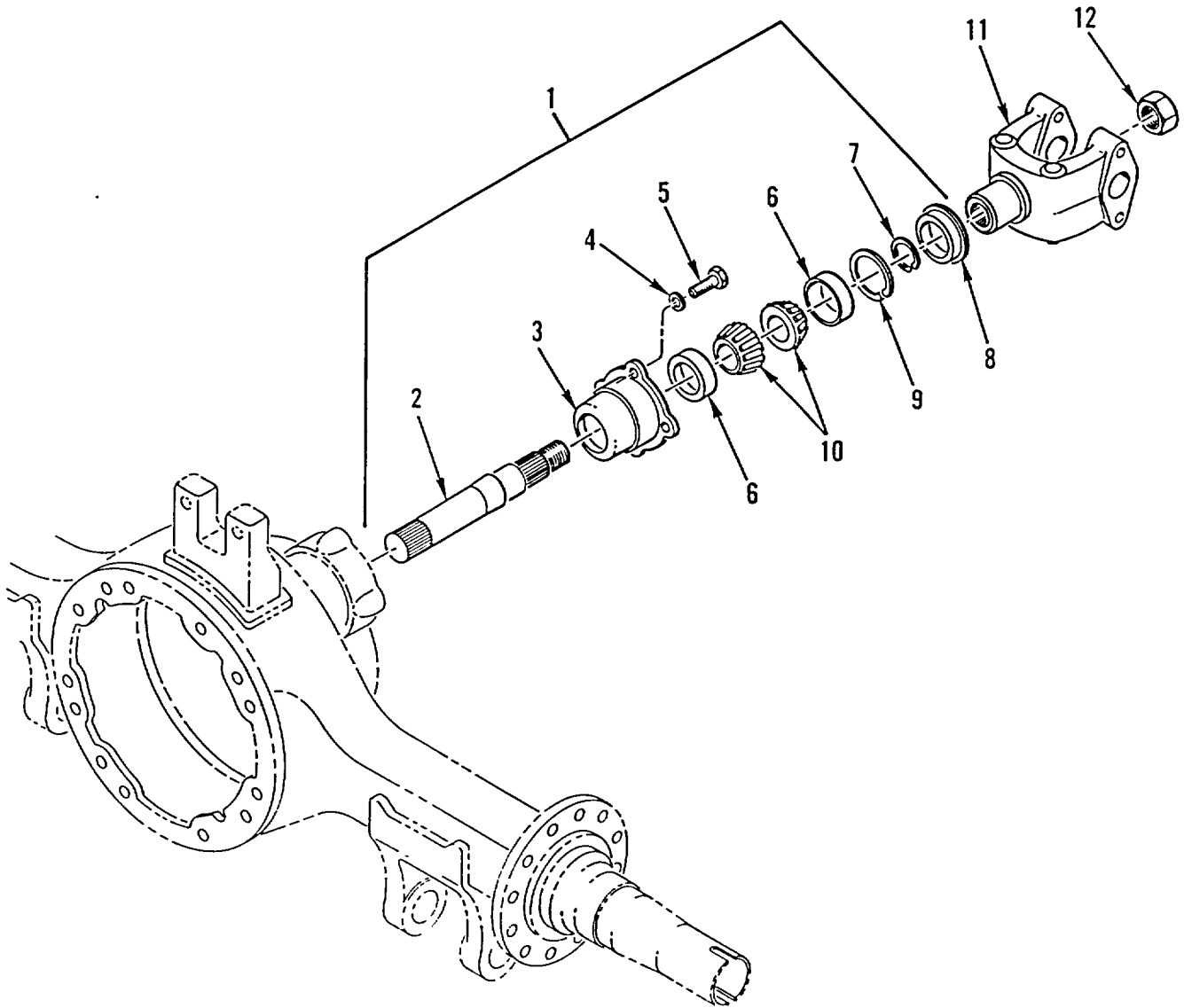

Figure 188. Forward-Rear Axle Output Shaft Assembly (M916A1, M916A2, M917A1's)

SECTION II

(1) ITEM NO	(2) SMR CODE	(3) NSN	(4) CAGEC	(5) PART NUMBER	(6) DESCRIPTION AND USABLE ON CODES (UOC)	(7) QTY
GROUP 1102 DIFFERENTIAL FIG. 188 FORWARD-REAR AXLE OUTPUT SHAFT ASSEMBLY (M916A1, M916A2, M917A1'S)						
1	PAFFF	2520013277712	78500	A2-3226-T-1112	SHAFT AND CARRIER A..... UOC:6A1, 6A2, 7A1, 7E1	1
2	XAFZZ		78500	3297-V-1010	.SHAFT, OUTPUT..... UOC:6A1, 6A2, 7A1, 7E1	1
3	PAFZZ	3130013252662	78500	A-3226-T-1112	.HOUSING, BEARING UNI UOC:6A1, 6A2, 7A1, 7E1	1
4	PAFZZ	5310010839509	78500	1229-K-1597	.WASHER, FLAT 3/8 X .75 X .09 UOC:6A1, 6A2, 7A1, 7E1	4
5	PAFZZ	5305013255907	78500	15X-387	.SCREW, CAP, SOCKET HE 9/16 HD DIA X..... 1 3/8 LG UOC:6A1, 6A2, 7A1, 7E1	4
6	PAFZZ	3110001913923	60038 J	LM104910	.CUP, TAPERED ROLLER UOC:6A1, 6A2, 7A1, 7E1	2
7	PAFZZ	5325013257221	78500	1229-W-4131	.RING, RETAINING..... UOC:6A1, 6A2, 7A1, 7E1	1
8	PAOZZ	5330013887501	62265	3915647	.SEAL, PLAIN ENCASED UOC:6A1, 6A2, 7A1, 7E1	1
9	PAFZZ	5365012891922	78500	1229-P-2590	.SPACER, RING 0.155 IN UOC:6A1, 6A2, 7A1, 7E1	1
9	PAFZZ	5365012891923	78500	1229-Q-2591	.SPACER, RING 0.158 IN UOC:6A1, 6A2, 7A1, 7E1	1
9	PAFZZ	5365012891924	78500	1229-R-2592	.SPACER, RING 0.161 IN UOC:6A1, 6A2, 7A1, 7E1	1
9	PAFZZ	5365012889102	78500	1229-S-2593	.SPACER, RING 0.164 IN UOC:6A1, 6A2, 7A1, 7E1	1
9	PAFZZ	5365012889103	78500	1229-T-2594	.SPACER, RING 0.167 IN UOC:6A1, 6A2, 7A1, 7E1	1
9	PAFZZ	5365012899178	78500	1229-U-2595	.SHIM 0.170 IN UOC:6A1, 6A2, 7A1, 7E1	1
9	PAFZZ	5365012912213	78500	1229-V-2596	.SHIM 0.173 IN UOC:6A1, 6A2, 7A1, 7E1	1
9	PAFZZ	5365012912214	78500	1229-W-2597	.SHIM 0.176 IN UOC:6A1, 6A2, 7A1, 7E1	1
9	PAFZZ	5365012899179	78500	1229-X-2598	.SHIM 0.179 IN UOC:6A1, 6A2, 7A1, 7E1	1
9	PAFZZ	5365012897799	78500	1229-Y-2599	.SHIM 0.182 IN UOC:6A1, 6A2, 7A1, 7E1	1
10	PAFZZ	3110004008419	60038	LM104949	.CONE AND ROLLERS, TA UOC:6A1, 6A2, 7A1, 7E1	2
11	PAOZZ	2520013483934	78500	17N-4-6371	YOKE, UNIVERSAL JOIN USED ON FORWARD-REAR AXLE S/N 91064387 AND BELOW UOC:6A1	1
11	PAOZZ	2520013291497	64678	TDA 17N4 6401	YOKE, UNIVERSAL JOIN USED ON FORWARD-REAR AXLE S/N 91074388 & UP. UOC:6A1, 6A2, 7A1, 7E1	1
12	PAOZZ	5310013365937	78500	40X-1026	NUT, SELF-LOCKING, CA M39 X 1.5-6H,	1

SECTION II

TM 9-2320-363-24P

(1) ITEM NO	(2) SMR CODE	(3) NSN	(4) CAGEC	(5) PART NUMBER	(6) DESCRIPTION AND USABLE ON CODES (UOC)	(7) QTY
					CLASS 10..... UOC:6A1,6A2,7A1,7E1	
					END OF FIGURE	

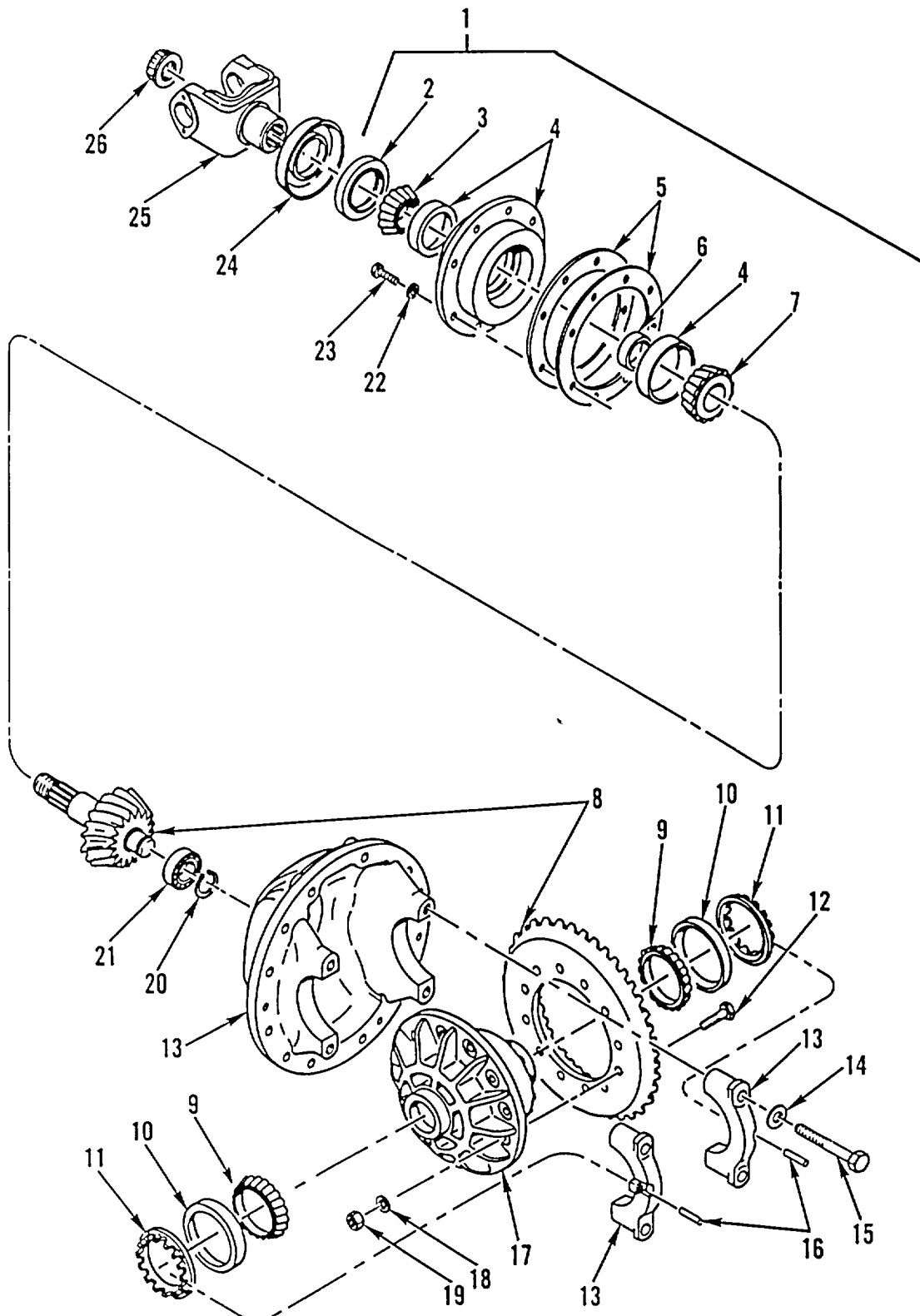

Figure 189. Rear-Rear Axle Differential Carrier Assembly (M915A2)

SECTION II						
(1)	(2)	(3)	(4)	(5)	(6)	(7)
ITEM NO	SMR CODE	NSN	CAGEC	PART NUMBER	DESCRIPTION AND USABLE ON CODES (UOC)	QTY
GROUP 1102 DIFFERENTIAL FIG. 189 REAR-REAR AXLE DIFFERENTIAL CARRIER ASSEMBLY (M915A2)						
1	PAFHH	2520013313005	78500	A28-3200-L-1676	DIFFERENTIAL, DRIVIN USED ON REAR-..... REAR AXLE S/N 91061418	1
					UOC: 5A2	
1	XDFHH		78500	A28-3200-Q-1785	DIFFERENTIAL, DRIVIN USED ON REAR-..... REAR AXLE S/N 91061419 & UP	1
					UOC: 5A2	
2	PAHZZ	5330012694327	78500	A1205-H-2426	.GASKET	1
					UOC: 5A2	
3	PAHZA	3110001003630	60038	55206	.CONE AND ROLLERS, TA.....	1
					UOC: 5A2	
4	PAHZZ	3130013287806	78500	A-3226-M-1053	.HOUSING, BEARING UNI USED ON REAR-..... REAR AXLE S/N 91061418 AND BELOW.....	1
					UOC: 5A2	
4	XDHZZ		78500	A-3226-N-1236	.HOUSING, BEARING UNI USED ON REAR-..... REAR AXLE S/N 91061419 & UP	1
					UOC: 5A2	
5	KFHZZ		78500	2203-W-9175	.SHIM 0.003 IN. USED ON REAR-REAR AXLE S/N 91061418 & BELOW. PART OF KIT P/N KIT 2313	1
					UOC: 5A2	
5	KFHZZ		78500	2203-C-8115	.SHIM 0.003 IN.-USED ON REAR-REAR AXLE S/N 91061419 & UP PART OF KIT P/N KIT 1568.....	1
					UOC: 5A2	
5	KFHZZ		78500	2203-X-9176	.SHIM 0.005 IN. USED ON REAR-REAR AXLE S/N 91061418 & BELOW. PART OF KIT P/N KIT 2313	1
					UOC: 5A2	
5	KFHZZ	5365011808858	78500	2203-D-8116	.SHIM 0.005 IN, USED ON REAR-REAR AXLE S/N 91061419 & UP PART OF KIT P/N KIT 1568.....	1
					UOC: 5A2	
5	KFHZZ		78500	2203-Y-9177	.SHIM 0.008 IN. USED ON REAR-REAR AXLE S/N 91061418 & BELOW. PART OF KIT P/N KIT 2313	1
					UOC: A2	
5	KFHZZ		78500	2203-E-8117	.SHIM 0.010 IN, USED ON REAR-REAR AXLE S/N 91061419 & UP PART OF KIT P/N KIT 1568.....	1
					UOC: 5A2	
5	KFHZZ		78500	2203-Z-9178	.SPACER 0.020 IN, USED ON REAR-..... REAR AXLE S/N 91061418 & UP PART OF KIT P/N KIT 2313	1
					UOC: 5A2	
5	KFHZZ		78500	2203-B-9804	.SPACER 0.020 IN, USED ON REAR-..... REAR AXLE S/N 91061419 & UP PART OF KIT P/N KIT 1568	1
					UOC: 5A2	

SECTION II

TM 9-2320-363-24P

(1) ITEM NO	(2) SMR CODE	(3) NSN	(4) CAGEC	(5) PART NUMBER	(6) DESCRIPTION AND USABLE ON CODES (UOC)	(7) QTY
6	KFHZZ		78500	2203-J-9474	.SPACER 0.345 IN PART OF KIT P/N KIT 2322 UOC: 5A2	2
6	KFHZZ		78500	2203-K-9475	.SPACER 0.346 IN PART OF KIT P/N KIT 2322 UOC: 5A2	2
6	KFHZZ		78500	2203-L-9476	.SPACER 0.347 IN PART OF KIT P/N KIT 2322 UOC: 5A2	2
6	KFHZZ		78500	2203-M-9477	.SPACER 0.348 IN PART OF KIT P/N KIT 2322 UOC: 5A2	2
6	KFHZZ		78500	2203-N-9478	.SPACER 0.349 IN PART OF KIT P/N KIT 2322 UOC: 5A2	2
6	KFHZZ		78500	2203-P-9480	.SPACER 0.354 IN PART OF KIT P/N KIT 2322 UOC: 5A2	2
6	KFHZZ		78500	2203-Q-9481	.SPACER 0.358 IN PART OF KIT P/N KIT 2322 UOC: 5A2	2
6	KFHZZ		78500	2203-R-9482	.SPACER 0.359 IN PART OF KIT P/N KIT 2322 UOC: 5A2	2
6	KFHZZ		78500	2203-S-9483	.SPACER 0.360 IN PART OF KIT P/N KIT 2322 UOC: 5A2	2
6	KFHZZ		78500	2203-T-9484	.SPACER 0.361 IN PART OF KIT P/N KIT 2322 UOC: 5A2	2
6	KFHZZ		78500	2203-U-9485	SPACER 0.362 IN PART OF KIT P/N KIT 2322 UOC: 5A2	2
7	PAHZZ	3110009805621	60038	72212C	.CONE AND ROLLERS, TA UOC: 5A2	1
8	PAHZZ	2520013300771	78500	A-40084-1	.DIFFERENTIAL, DRIVIN UOC: 5A2	1
9	PAHZZ	3110001449793	60038	JM716649	.CONE AND ROLLERS, TA..... UOC: 5A2	2
10	PAHZZ	3110001449455	60038	JM716610	.CUP, TAPERED ROLLER..... UOC: 5A2	2
11	PAHZZ	5365013302145	78500	2214-C-1095	.RING, EXTERNALLY THR..... UOC: 5A2	2
12	PAHZZ	5305013293992	78500	41X-1216	.SCREW, CAP, HEXAGON H M16 X 1.5-10.0 UOC: 5A2	12
13	XAHZZ		78500	A2-3200-L-1676	.CARRIER-DIFF, & CAP USED ON REAR- REAR AXLE S/N 91061418 & BELOW UOC: 5A2	1
13	XAHZZ		78500	A2-3200-Q-1785	.CARRIER, DIFF & CAP USED ON REAR- REAR AXLE S/N 91061419 & UP UOC: 5A2	2
14	PAHZZ	5310013257279	78500	42X-1021	.WASHER, FLAT METRIC PLAIN, 22 X 35..... UOC: 5A2	4

SECTION II

TM 9-2320-363-24P

(1) ITEM NO	(2) SMR CODE	(3) NSN	(4) CAGEC	(5) PART NUMBER	(6) DESCRIPTION AND USABLE ON CODES (UOC)	(7) QTY
15	PAHZZ	5305013255908	78500	MS220120-1	X 4 MM UOC: 5A2 .SCREW, CAP, SOCKET HE M20 X 2.5 X..... 120MM, CLASS 10.9.....	4
16	PAHZZ	5315013261864	78500	1246-P-1134	.PIN, STRAIGHT, HEADLE..... UOC: 5A2	2
17	PAHZZ	3040013311755	78500	A8-3235-W-1843	.HOUSING, MECHANICAL..... UOC: 5A2	1
18	PAHZZ	5310010830104	19207	12267565	.WASHER, FLAT 17.25 MM X 32.00 MM.....	12
19	PAHZZ	5310013302112	78500	40X-1150	.NUT, SELF-LOCKING, HE M16 X 1.5-6H, CLASS 10..... UOC: 5A2	12
20	PAHZZ	5325007157391	78500	1229-A-1301	.RING, RETAINING..... UOC: 5A2	1
21	PAHZZ	3110010994888	14262	1228-F-552	.BEARING..... UOC: 5A2	1
22	PAHZZ	5310008095997	96906	MS27183-17	.WASHER, FLAT 53 X .88 X .09..... UOC: 5A2	8
23	PAHZZ	5305013560042	78500	MS212045-1	.SCREW, CAP, HEXAGON H M12 X 1.75 X..... 45MM, CLASS 10.9..... UOC: 5A2	8
24	PAOZZ	2530011813621	78500	2297-N-3888	DEFLECTOR, DIRT AND..... UOC: 5A2	1
25	PAOZZ	2520013277763	78500	A1-3260-Q-121	YOKE, UNIVERSAL JOIN..... UOC: 5A2	1
26	PAOZZ	5310013365937	78500	40X-1026	NUT, SELF-LOCKING, CA M39 X 1.5-6H, CLASS 10..... UOC: 5A2	1

END OF FIGURE

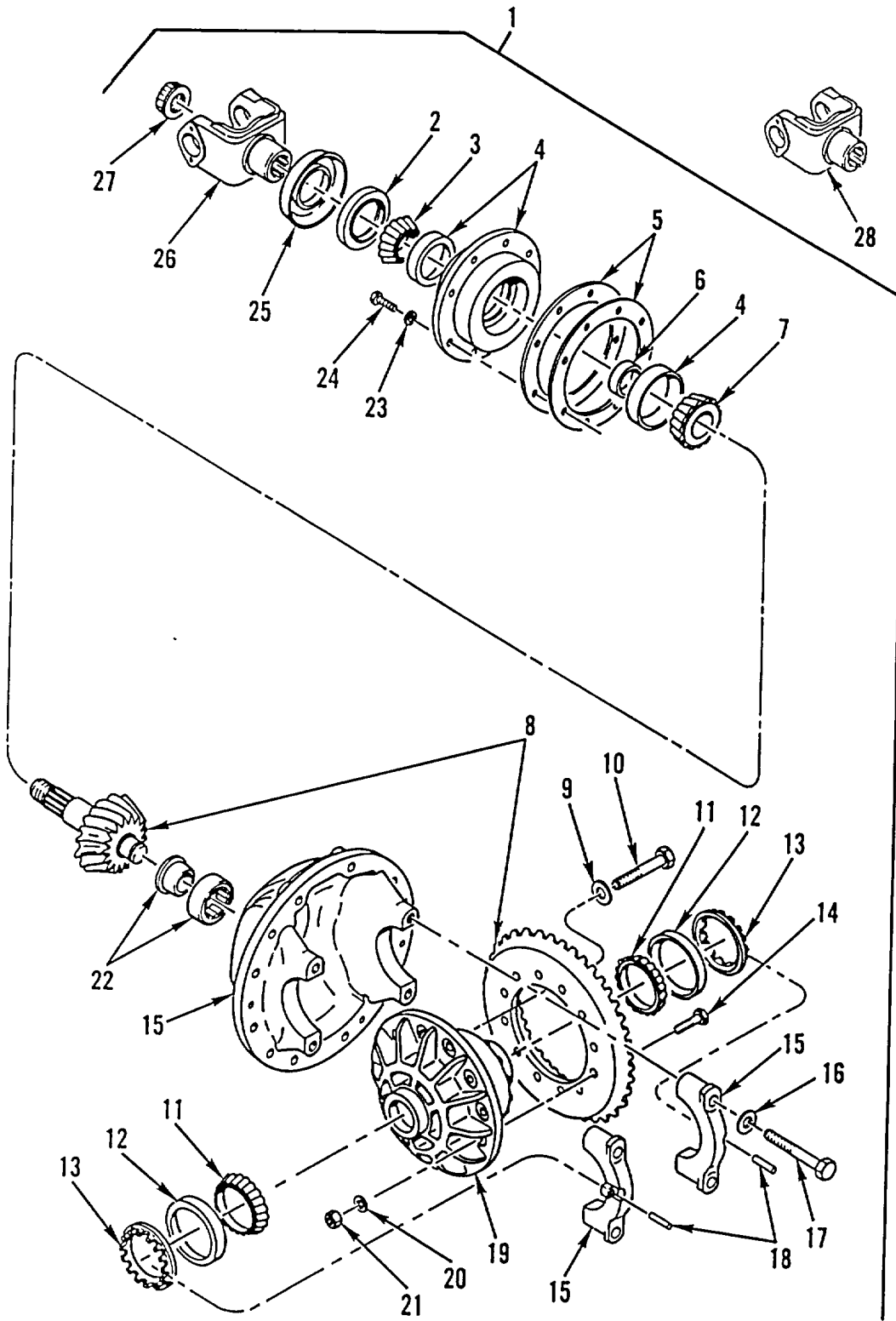

Figure 190. Rear-Rear Axle Differential Carrier Assembly (M916A1, M916A2, M917A1's)

SECTION II						
(1)	(2)	(3)	(4)	(5)	(6)	(7)
ITEM NO	SMR CODE	NSN	CAGEC	PART NUMBER	DESCRIPTION AND USABLE ON CODES (UOC)	QTY
					GROUP 1102 DIFFERENTIAL FIG. 190 REAR-REAR AXLE DIFFERENTIAL CARRIER ASSEMBLY (M916A1, M916A2, M917A1'S)	
1	PAFHH		78500	A55-3200-P-1706	DIFFERENTIAL, DRIVIN REAR-REAR AXLE, WITHOUT YOKE	1
					UOC: 6A2, 7A1, 7E1	
1	PAFHH	2520013313007	78500	A22-3200-P-1706	DIFFERENTIAL, DRIVIN REAR-REAR AXLE, INCLUDES YOKE	1
					UOC: 6A1	
2	PAHZZ	5330013915239	78500	A-1205U1945	.SEAL, PLAIN ENCASED	1
					UOC: 6A1, 6A2	
3	PAHZZ	3110013284068	8500	1228-Z-650	.CONE, TAPERED ROLLER	1
					UOC: 6A1, 6A2, 7A1, 7E1	
4	PAHZZ	3040013299926	78500	A-3226-R-1006	.HOUSING, MECHANICAL	1
					UOC: 6A1, 6A2, 7A1, 7E1	
5	KFHZZ		78500	2203-V-8810	.SHIM 0.003 IN PART OF KIT P/N 1592.....	1
					UOC: 6A1, 6A2, 7A1, 7E1	
5	KFHZZ		78500	2203-H-8224	.SHIM 0.005 IN PART OF KIT P/N 1592.....	1
					UOC: 6A1, 6A2, 7A1, 7E1	
5	KFHZZ		78500	2203-J-8226	.SHIM 0.008 IN PART OF KIT P/N 1592.....	1
					UOC: 6A1, 6A2, 7A1, 7E1	
5	KFHZZ		78500	2203-G-8509	.SHIM 0.020 IN PART OF KIT P/N 1592.....	1
					UOC: 6A1, 6A2, 7A1, 7E1	
6	KFHZZ		78500	2803-P-2512	.SPACER 0.263 IN PART OF KIT P/N..... KIT 1593	2
					UOC: 6A1, 6A2, 7A1, 7E1	
6	KFHZZ		78500	2803D2500	.SPACER 0.250 IN PART OF KIT P/N..... KIT 1593	2
					UOC: 6A1, 6A2, 7A1, 7E1	
6	KFHZZ		78500	2803 E 2501	.SPACER 0.251 IN PART OF KIT P/N..... KIT 1593	2
					UOC: 6A1, 6A2, 7A1, 7E1	
6	KFHZZ		78500	2803 F 2502	.SPACER 0.252 IN PART OF KIT P/N..... KIT 1593	2
					UOC: 6A1, 6A2, 7A1, 7E1	
6	KFHZZ		78500	2803 N 2510	.SPACER 0.253 IN PART OF KIT P/N..... KIT 1593	2
					UOC: 6A1, 6A2, 7A1, 7E1	
6	KFHZZ		78500	2803G2503	.SPACER 0.254 IN PART OF KIT P/N..... KIT 1593	2
					UOC: 6A1, 6A2, 7A1, 7E1	
6	KFHZZ		78500	2903-H-2504	.SPACER 0.256 IN PART OF KIT P/N..... KIT 1593	2
					UOC: 6A1, 6A2, 7A1, 7E1	
6	KFHZZ		78500	2803-J-2506	.SPACER 0.260 IN PART OF KIT P/N..... KIT 1593	2
					UOC: 6A1, 6A2, 7A1, 7E1	
6	KFHZZ		78500	2803-K-2507	.SPACER 0.261 IN. PART OF KIT P/N..... KIT 1593	2
					UOC: 6A1, 6A2, 7A1, 7E1	

SECTION II

(1) ITEM NO	(2) SMR CODE	(3) NSN	(4) CAGEC	(5) PART NUMBER	(6) DESCRIPTION AND USABLE ON CODES (UOC)	(7) QTY
6	KFHZZ		78500	2803-L-2508	.SPACER 0.262 IN PART OF KIT P/N..... KIT 1593	2
6	KFHZZ		78500	2803-M-2509	UOC: 6A1, 6A2, 7A1, 7E1 .SPACER 0.263 IN PART OF KIT P/N..... KIT 1593	2
6	KFHZZ		78500	2803P2512	UOC: 6A1, 6A2, 7A1, 7E1 .SPACER PART OF KIT P/N KIT 1593	6
7	PAHZZ	3110013284071	78500	1228-V-594	UOC: 6A1, 6A2, 7A1, 7E1 .RING, BEARING, INNER	1
8	PAHZZ	3020013549068	78500	A-40024-5	UOC: 6A1, 6A2, 7A1, 7E1 .GEAR SET, BEVEL, MATC	1
9	PAHZZ	5310010830104	19207	12267565	UOC: 6A1, 6A2, 7A1, 7E1 .WASHER, FLAT 1/2 IN USS ZINC PLATED.....	12
10	PAHZZ	5305013293995	78500	41X-1275	UOC: 6A1, 6A2, 7A1, 7E1 .SCREW, CAP, HEXAGON H M16 X 2.00.....	12
11	PAHZZ	3110001424390	60038	592A	UOC: 6A1, 6A2, 7A1, 7E1 .CUP, TAPERED ROLLER.....	2
12	PAHZZ	3110009509700	60038	594A	UOC: 6A1, 6A2, 7A1, 7E1 .CONE AND ROLLERS, TA.....	2
13	PFHZZ	5365013537178	78500	2214G1125S	UOC: 6A1, 6A2, 7A1, 7E1 .RING, EXTERNALLY THR RIGHT	1
13	PFHZZ	5365013594756	78500	2214J1128	UOC: 6A1, 6A2, 7A1, 7E1 .RING, EXTERNALLY THR LEFT	1
14	PAHZZ	5305013293994	78500	41X-1276	UOC: 6A1, 6A2, 7A1, 7E1 .SCREW, CAP, HEXAGON H M16 X 1.5-12.9	12
15	XAHZZ		78500	A 2 3200P1706	UOC: 6A1, 6A2, 7A1, 7E1 .CARRIER-DIFF & CAP	1
16	PAHZZ	5310013306363	78500	42X-1024	UOC: 6A1, 6A2, 7A1, 7E1 .WASHER, FLAT 22 X 36.25 X 3.25.....	4
17	PAHZZ	5305013293993	78500	41X-1018	UOC: 6A1, 6A2, 7A1, 7E1 .SCREW, CAP, HEXAGON H M22 X 2.5-6G..... X 130MM, CLASS 10.9	4
18	PAHZZ	5315013261864	78500	1246-P-1134	UOC: 6A1, 6A2, 7A1, 7E1 .PIN, STRAIGHT, HEADLE	2
19	PAHZZ	3040013497396	78500	A9 3235G2113	UOC: 6A1, 6A2, 7A1, 7E1 .HOUSING, MECHANICAL	1
20	PAHZZ	5310009535023	78500	1229U1503	UOC: 6A1, 6A2, 7A1, 7E1 .WASHER, FLAT 17.25 MM X 32.00 MM.....	12
21	PAHZZ	5310013315832	78500	40X-1182	UOC: 6A1, 6A2, 7A1, 7E1 .NUT, SELF-LOCKING, HE M16 X 1.5-6H,	12
22	PAHZZ	3110013284064	78500	A1-1228P1004	CLASS 12..... UOC: 6A1, 6A2, 7A1, 7E1 .BEARING, ROLLER, CYLI	1
23	PAHZZ	5310008095997	96906	MS27183-17	UOC: 6A1, 6A2, 7A1, 7E1 .WASHER, FLAT 53 X .88 X .09	8
24	PAHZZ	5305013560042	78500	MS212045-1	UOC: 6A1, 6A2, 7A1, 7E1 .SCREW, CAP, HEXAGON H M12 X 1.75 X..... 45MM, CLASS 10.9	8
25	PAOZZ	2520013308163	78500	DEFR567	UOC: 6A1, 6A2, 7A1, 7E1 .DEFLECTOR, DIRT AND	1
26	PAOZZ	2520013300011	78500	17N-4 7181X	UOC: 6A1, 6A2, 7A1, 7E1 .YOKE, UNIVERSAL JOIN USED WITH PN:	1

SECTION II

(1) ITEM NO	(2) SMR CODE	(3) NSN	(4) CAGEC	(5) PART NUMBER	(6) DESCRIPTION AND USABLE ON CODES (UOC)	(7) QTY
27	PAOZZ	5310014413174	78500	KIT 2638	A22-3200-P-1706..... UOC: 6A1 .NUT, SELF-LOCKING, HE M45 X 1.5-6H, CLASS 10.....	1
28	PAOZZ	2520014461873	78500	17NYS38-38A	UOC: 6A1, 6A2, 7A1, 7E1 YOKE, UNIVERSAL JOIN UOC: 6A2, 7A1, 7E1	1
END OF FIGURE						

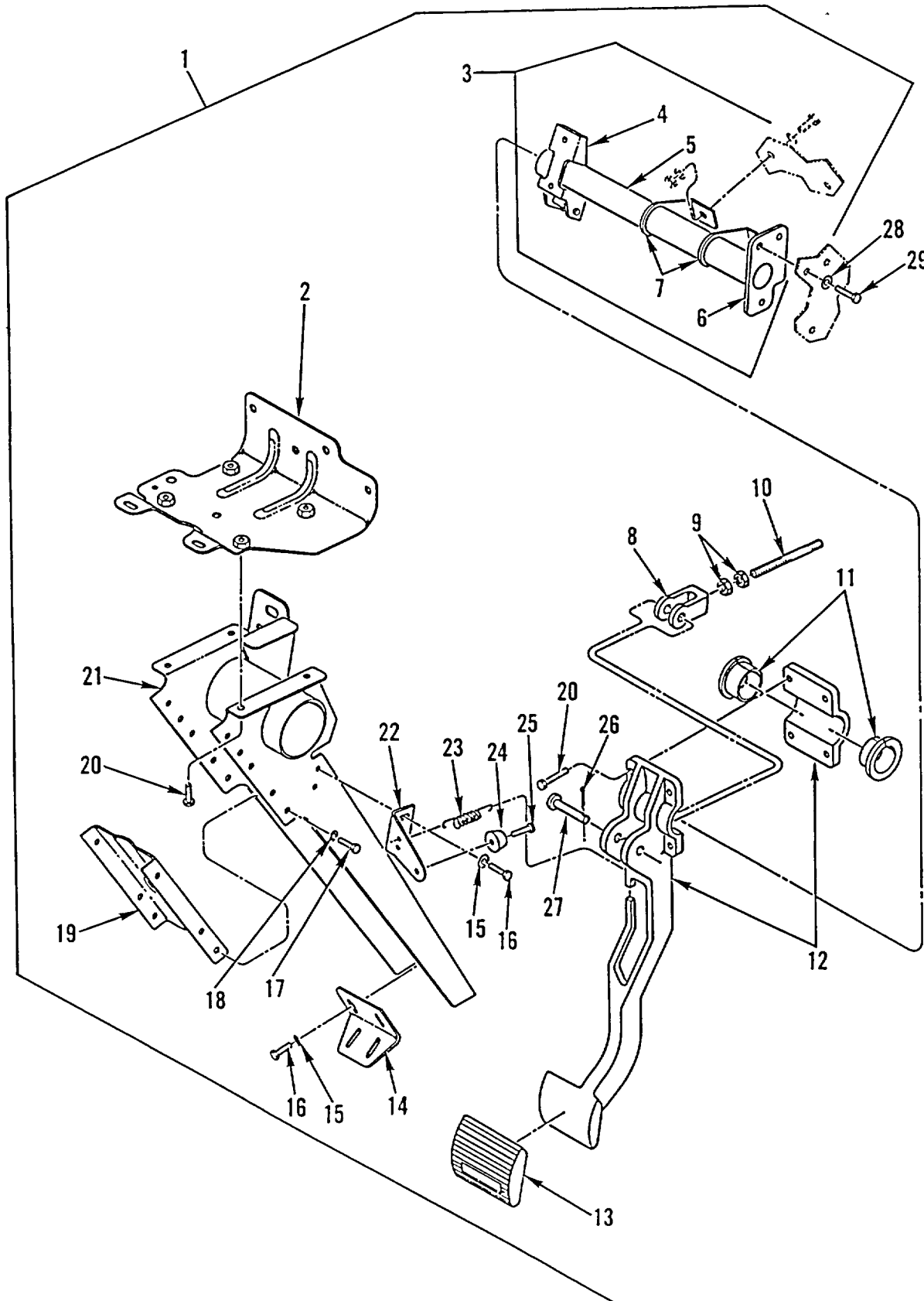

Figure 191. Hanging Brake Assembly

SECTION II

(1) ITEM NO	(2) SMR CODE	(3) NSN	(4) CAGEC	(5) PART NUMBER	(6) DESCRIPTION AND USABLE ON CODES (UOC)	(7) QTY
GROUP 12 BRAKES						
GROUP 1202 SERVICE BRAKES						
FIG. 191 HANGING BRAKE ASSEMBLY						
1	XDOOO		64678	A12-13270-000	BK-ASSY, HANGING	1
2	XAOZZ		64678	A18-25854-000	.BRKT-DASH, HANGING	1
3	XAOZZ		64678	A02-12094-000	.BRKT, ASSY BK SHAFT	1
4	XAOZZ		64678	02-09920-000	..BRACKET, HUB	1
5	XAOZZ		64678	02-12094-010	..TUBE	1
6	XAOZZ		64678	A02-12002-000	..FLANGE, HUB ASSY.....	1
7	XAOZZ		64678	12-12238-000	..RETAINER	2
8	PAOZZ	5340013284116	64678	23-09014-006	..CLEVIS, ROD END 3/8-24, 2-1/2 IN LG.....	1
9	PAOZZ	5310013255775	64678	23-09338-008	..NUT, PLAIN, HEXAGON 3/8-24UNF.....	2
10	PAOZZ	5315013284358	64678	12-12241-000	..PIN, STRAIGHT, THREAD	1
11	PAOZZ	3120007029850	96881	24L24-F	..BEARING, SLEEVE	2
12	XAOZZ		64678	A12-13272-000	..BK PEDAL, CAP ASSY.....	1
13	XAOZZ		64678	12-12336-000	..PAD, PEDAL, BK	1
14	XAOZZ		64678	18-23794-000	..BRKT STRG LOWER	1
15	PAOZZ	5310013570878	64678	23-09983-025	..WASHER, LOCK 1/4 IN	4
16	XAOZZ		64678	23-10742-062	..CAPSCREW HEX 1/4-20 X .625, GR5	4
ZINK AND WAX						
17	PAOZZ	5306002258496	96906	MS90725-31	..BOLT, MACHINE 5/16-18UNC X .625.....	10
18	PFOZZ	5310009746623	96906	MS35338-140	..WASHER, LOCK 318 MAX. ID X .586.....	10
MAX. OD						
19	XAOZZ		64678	A18-25208-000	..BRKT-STRG COLUMN	1
20	PAOZZ	5305013284357	64678	23-12020-062	..SCREW, CAP, SOCKET HE 1/4	4
21	XAOZZ		64678	A18-25672-002	..BRKT ASSY, STRG.....	1
22	XAOZZ		64678	12-13340-000	..BKT, BK STOP	1
23	PAOZZ	5360013284126	64678	12-12280-000	..SPRING, HELICAL, COMP	1
24	PFOZZ	5340002723560	70485	23W	..BUMPER, NONMETALLIC	1
25	PAOZZ	5305009846215	96906	MS35206-268	..SCREW, MACHINE NO. 10-24 X 1.25.....	1
26	PAOZZ	5315013284105	65029	213	..PIN, RETAINING.....	1
27	PAOZZ	5315013284103	64678	23-11377-027	..PIN, STRAIGHT, HEADED 3/8 X 2.125,	1
PLTD, J493						
28	PAOZZ	5310009746623	96906	MS35338-140	WASHER, LOCK 318 MAX. ID X .586.....	3
MAX. OD.....						
29	PAOZZ	5306010758519	96906	MS90725-36	BOLT, MACHINE 5/16-18UNC X 1.250.....	3

END OF FIGURE

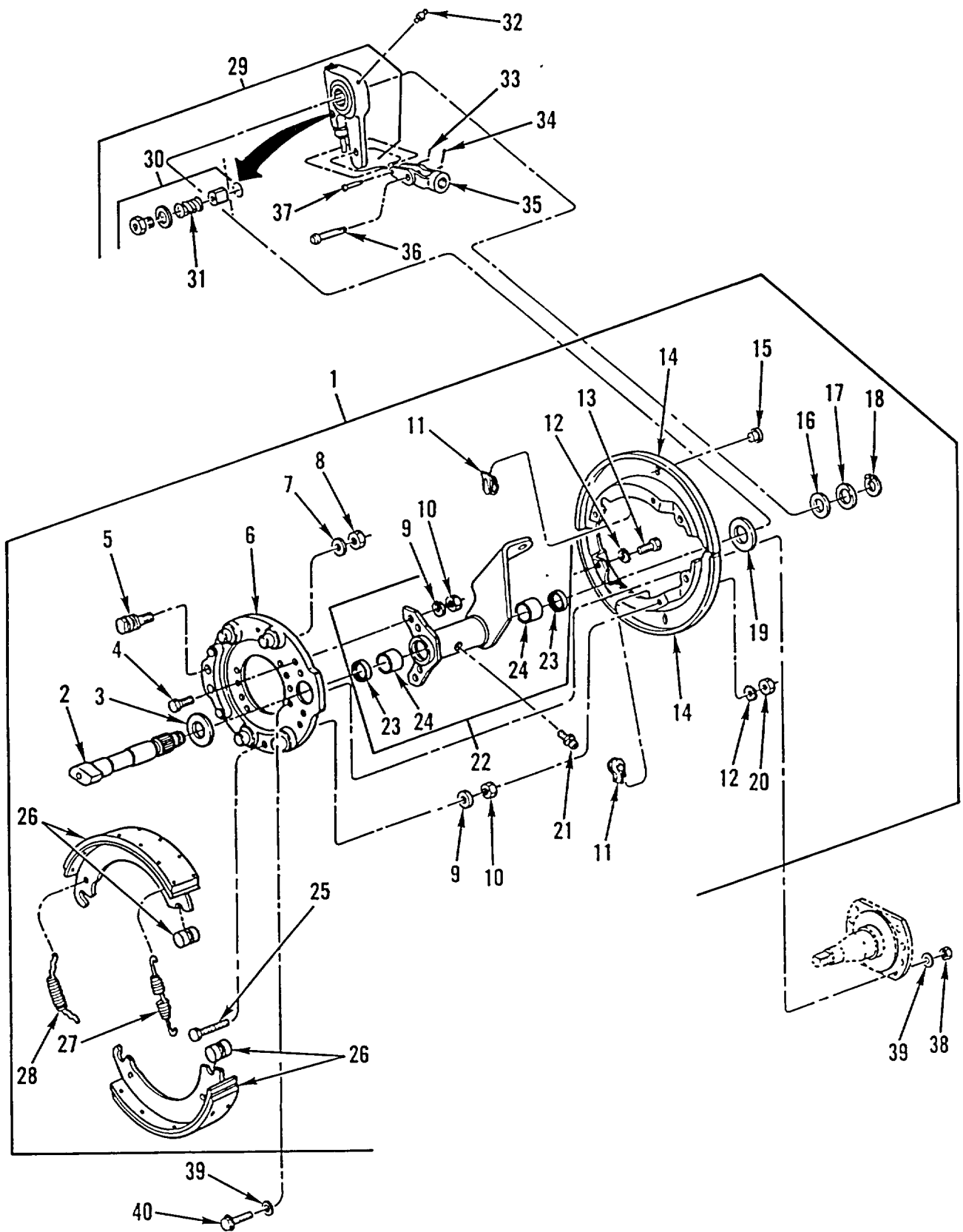

Figure 192. Front Brake Assembly (M915A2)

SECTION II

(1) ITEM NO	(2) SMR CODE	(3) NSN	(4) CAGEC	(5) PART NUMBER	(6) DESCRIPTION AND USABLE ON CODES (UOC)	(7) QTY
GROUP 1202 SERVICE BRAKES FIG. 192 FRONT BRAKE ASSEMBLY (M915A2)						
1	PAOOO	2530013481607	78500	Q1540 1143	BRAKE, SHOE TYPE LEFT FORWARD AND..... RIGHT REAR	1
					UOC: 5A2	
1	PAOOO	2530013481608	78500	Q1540 1144	BRAKE, SHOE TYPE RIGHT FORWARD AND..... LEFT REAR	1
					UOC: 5A2	
2	PAOZZ	2530013477053	78500	2210W6731	.CAMSHAFT, ACTUATING, LEFT.....	1
					UOC: 5A2	
2	PAOZZ	3040013486131	78500	2210X6732	.CAM, CONTROL RIGHT	1
					UOC: 5A2	
3	PAOZZ	5310012442131	78500	1229-B-236	.WASHER, FLAT 1.31 X 2.50 X .06.....	1
					UOC: 5A2	
4	PAOZZ	5306002815125	78500	S-2811-1	.BOLT, MACHINE 1/2-13UNC X 1.38, GR5.....	4
					UOC: 5A2	
5	KFOZZ		78500	1259-X-1012	.PIN, ANCHOR PART OF KIT P/N 8309CFF.....	2
					UOC: 5A2	
6	PAOZZ	2530013482179	78500	A3236V2492	.PLATE, BACKING, BRAKE LEFT	1
					UOC: 5A2	
6	PAOZZ	2530013482180	78500	A3236W2493	.PLATE, BACKING, BRAKE RIGHT	1
					UOC: 5A2	
7	PFOZZ	5310011094250	78500	1229-V-1504	.WASHER, FLAT 7/8 USS CADMIUM PLATED	2
					PART OF KIT P/N 8309CFF	
					UOC: 5A2	
8	PFOZZ	5310001766757	78500	N-112-1	.NUT, PLAIN, HEXAGON PART OF KIT P/N..... 8309CFF	2
					UOC: 5A2	
9	PAOZZ	5310003170754	78500	1229-V-516	.WASHER.....	4
					UOC: 5A2	
10	PAOZZ	5310013306837	78500	N-38-P	.NUT, PLAIN, HEXAGON 1/2-13 UNC-2B,	4
					GR8	
					UOC: 5A2	
11	KFOZZ		78500	2257-T-1060	.CLIP, HOLD-DOWN PART OF KIT P/N..... 8309CFF	2
					UOC: 5A2	
12	PAOZZ	5310013302181	78500	1229-R-512	.WASHER, LOCK 5/8 USS	4
					UOC: 5A2	
13	PAOZZ	5305013294112	78500	10-X-1440	.SCREW, TAPPING 5/16 X 1/2	2
					UOC: 5A2	
14	PFOZZ	2530013299912	78500	A-3264-T-1086	.COVER, DISK BRAKE	1
					UOC: 5A2	
15	PAOZZ	2530004066785	78500	1707-B-2	.COVER, DUST	2
					UOC: 5A2	
16	PAOZZ	5310013293924	78500	1229-K-4093	.WASHER, FLAT 1.085 X 1.875 X .054.....	2
					UOC: 5A2	
17	PAOZZ	5310013302168	78500	1229-L-4094	.WASHER, FLAT 1.085 X 1.875 X .030.....	1
					UOC: 5A2	
18	PAOZZ	5325013302141	78500	1229-J-4092	.RING, RETAINING	1
					UOC: 5A2	

SECTION II

TM 9-2320-363-24P

(1) ITEM NO	(2) SMR CODE	(3) NSN	(4) CAGEC	(5) PART NUMBER	(6) DESCRIPTION AND USABLE ON CODES (UOC)	(7) QTY
19	PAOZZ	5310013293923	78500	1229-Q-277	.WASHER, FLAT 1 1/4 X 2.37 X .12 UOC: 5A2	1
20	KFOZZ		78500	N-34	.NUT PART OF KIT P/N 8309CFF UOC: 5A2	1
21	PAOZZ	4730000504208	96906	MS15003-1	.FITTING, LUBRICATION 1/8NPTF, 9/32 BASE UOC: 5A2	1
22	PFOZZ	5340013284410	78500	A9-3299-M-6019	.BRACKET, DOUBLE ANGL LEFT UOC: 5A2	1
22	PFOZZ	5340013284411	78500	A9-3299-L-6018	.BRACKET, DOUBLE ANGL RIGHT..... UOC: 5A2	1
23	PAOZZ	5330013286013	78500	A-1205-D-2110	..SEAL, PLAIN ENCASED UOC: 5A2	2
24	PAOZZ	3120013558832	78500	1225-R-1136	..BUSHING, SLEEVE..... UOC: 5A2	2
25	KFOZZ		78500	S-248	.CAPSCREW 1/4-20UNC X 1, GR5 PART OF KIT P/N 8309CFF UOC: 5A2	2
26	KFOZZ		19207	12448006	.SHOE & LINING ASSY PART OF KIT P/N 8309CFF UOC: 5A2	2
27	KFOZZ		78500	2258-K-1181	.SPRING, RETURN PART OF KIT P/N..... 8309CFF..... UOC: 5A2	1
28	KFOZZ		78500	2258-E-1123	.SPRING, RETAINER PART OF KIT P/N 8309CFF UOC: 5A2	2
29	PAOOO	2530013562718	78500	A35 3275N768	ADJUSTER, SLACK, BRAK UOC: 5A2	2
30	PAOZZ	3040013146488	78500	A1-2297-M-6461	.PAWL UOC: 5A2	2
31	PAOZZ	5360013570837	78500	2258-U-567	..SPRING, HELICAL, COMP UOC: 5A2	2
32	PAOZZ	4730013170682	78500	1898-R-720	FITTING, LUBRICATION UOC: 5A2	2
33	PAOZZ	5315013643744	78500	2257-C-1095	PIN, LOCK UOC: 5A2	2
34	PAOZZ	5315013644766	78500	2257-B-1094	PIN, LOCK UOC: 5A2	2
35	PAOZZ	5340013275494	78500	1245-H-372	CLEVIS, ROD END UOC: 5A2	2
36	PAOZZ	5315013146897	78500	19X60	PIN, STRAIGHT, HEADED 1/2 IN DIA. X..... 1 7/8 IN LG UOC: 5A2	2
37	PAOZZ	5315013153614	78500	19X127	PIN, STRAIGHT, HEADED 1/4 IN DIA. X..... 1 37/64 IN LG..... UOC: 5A2	2
38	PAOZZ	5310002694040	96906	MS51922-49	NUT, SELF-LOCKING, HE 5/8-11UNC UOC: 5A2	14
39	PAOZZ	5310007208819	96906	MS15795-821	WASHER, FLAT 688 ID X 1.750 OD UOC: 5A2	28
40	PAOZZ	5306013463674	64678	23-11862-200	BOLT, MACHINE LOW PROFILE HD, 5/8-.....	14

SECTION II

(1)	(2)	(3)	(4)	(5)	(6)	(7)
ITEM	SMR			PART	DESCRIPTION AND USABLE ON CODES (UOC)	QTY
NO	CODE	NSN	CAGEC	NUMBER		

11UNC
UOC: 5A2

END OF FIGURE

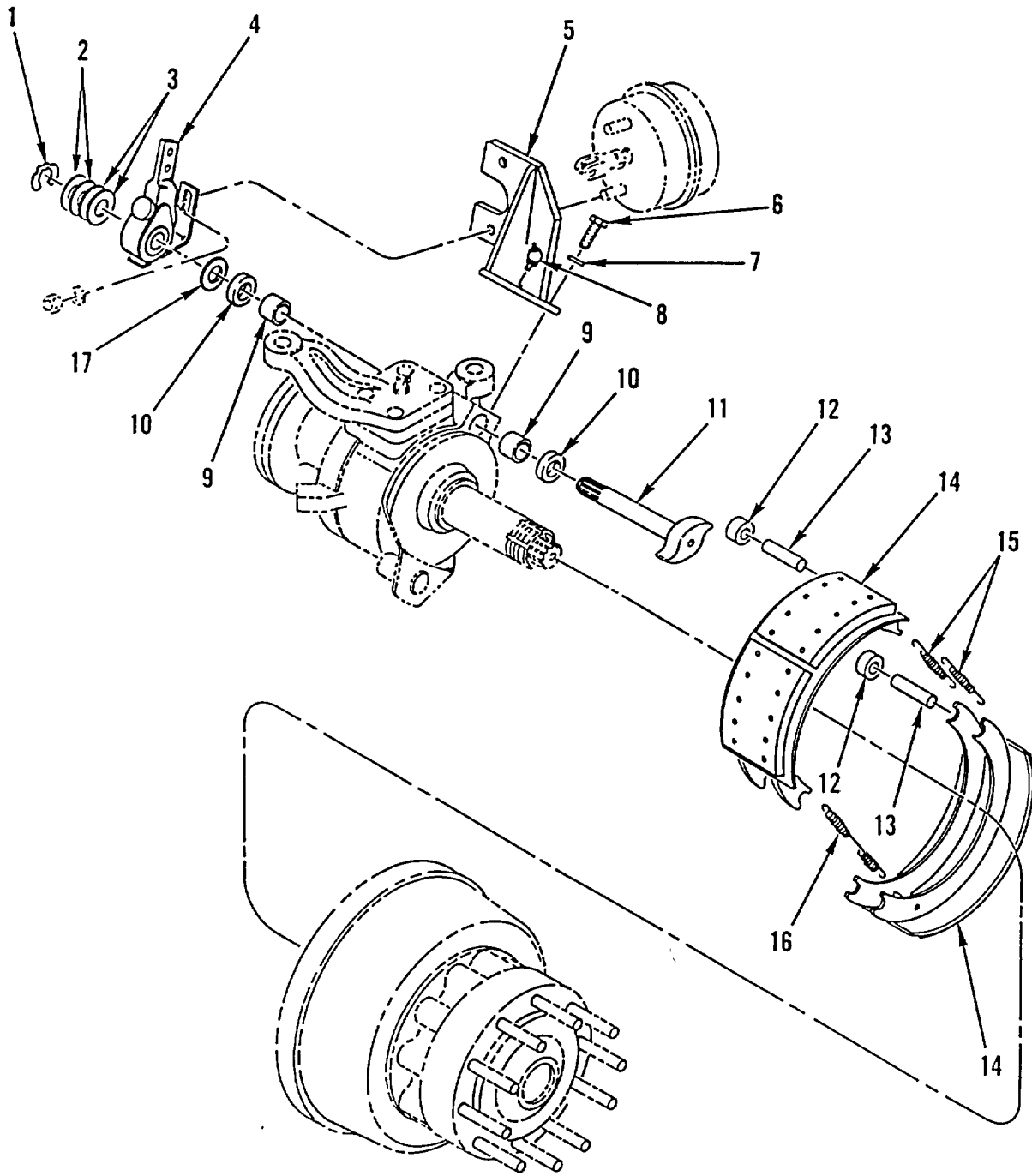

Figure 193. Front Brake Assembly (M916A1, M916A2, M917A1's)

SECTION II

TM 9-2320-363-24P

(1) ITEM NO	(2) SMR CODE	(3) NSN	(4) CAGEC	(5) PART NUMBER	(6) DESCRIPTION AND USABLE ON CODES (UOC)	(7) QTY
GROUP 1202 SERVICE BRAKES FIG. 193 FRONT BRAKE ASSEMBLY (M916A1, M916A2, M917A1'S)						
1	PAOZZ	5325011524536	79136	5304-125	RING, RETAINING UOC: 6A1, 6A2, 7A1, 7E1	2
2	PFOZZ	5310010584589	52304	23570	WASHER, FLAT 0.030 IN..... UOC: 6A1, 6A2, 7A1, 7E1	4
3	PFOZZ	5365010590126	52304	35428	SHIM 0.060 IN..... UOC: 6A1, 6A2, 7A1, 7E1	4
4	PAOZZ	2530013295086	45152	1538610	ADJUSTER, SLACK, BRAK UOC: 6A1, 6A2, 7A1, 7E1	2
5	PFOZZ	5340013284414	45152	1714770-W	BRACKET, DOUBLE ANGL LEFT UOC: 6A1, 6A2, 7A1, 7E1	1
5	PFOZZ	5340013284415	45152	1715370 W	BRACKET, DOUBLE ANGL RIGHT..... UOC: 6A1, 6A2, 7A1, 7E1	1
6	PAOZZ	5305013284384	45152	738HX4	SCREW, CAP, HEXAGON H 50-13 X 1.25..... UOC: 6A1, 6A2, 7A1, 7E1	8
7	PAOZZ	5310011332130	45152	355AX	WASHER, LOCK 1/2 INCH..... UOC: 6A1, 6A2, 7A1, 7E1	8
8	PAOZZ	4730001720031	96906	MS15003-5	FITTING, LUBRICATION 1/8NPTF, 9/32..... BASE..... UOC: 6A1, 6A2, 7A1, 7E1	2
9	PAOZZ	3120006619349	45152	1457570	BEARING, SLEEVE UOC: 6A1, 6A2, 7A1, 7E1	4
10	PAOZZ	5330011130593	80201	14807	SEAL, PLAIN ENCASED..... UOC: 6A1, 6A2, 7A1, 7E1	4
11	PAOZZ	2530010235676	54713	89038	CAMSHAFT, ACTUATING, LEFT..... UOC: 6A1, 6A2, 7A1, 7E1	1
11	PAOZZ	2530013269180	45152	127480C	CAMSHAFT, ACTUATING, RIGHT..... UOC: 6A1, 6A2, 7A1, 7E1	1
12	PAOZZ	2530010237015	52304	39074	ROLLER, BRAKE SHOE..... UOC: 6A1, 6A2, 7A1, 7E1	4
13	PAOZZ	5315010252847	52304	39075	PIN, SHOULDER, HEADLE UOC: 6A1, 6A2, 7A1, 7E1	4
14	PAOFF	2530012872167	52304	805714	BRAKE SHOE..... UOC: 6A1, 6A2, 7A1, 7E1	2
15	PAOZZ	5360010247898	52304	70326	SPRING, HELICAL, EXTE..... UOC: 6A1, 6A2, 7A1, 7E1	2
16	PAOZZ	5360010588253	52304	1000406	SPRING, HELICAL, EXTE..... UOC: 6A1, 6A2, 7A1, 7E1	2
17	PFOZZ	5310011107815	52304	43943	WASHER BRAKE SPACER 2.25 OD UOC: 6A1, 6A2, 7A1, 7E1	2

END OF FIGURE

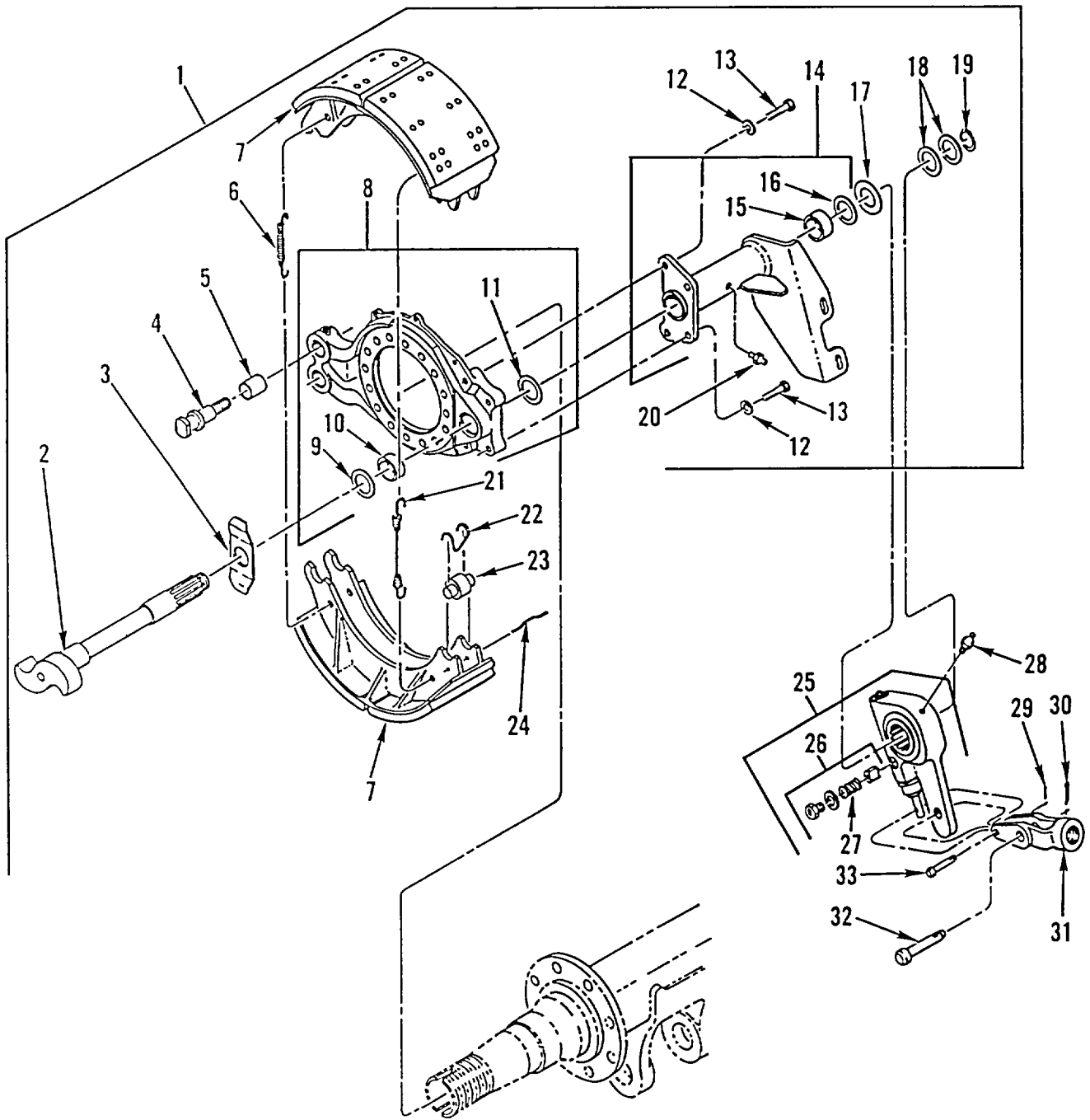

Figure 194. Rear Brake Assembly (M915A2)

SECTION II

TM 9-2320-363-24P

(1) ITEM NO	(2) SMR CODE	(3) NSN	(4) CAGEC	(5) PART NUMBER	(6) DESCRIPTION AND USABLE ON CODES (UOC)	(7) QTY
GROUP 1202 SERVICE BRAKES FIG. 194 REAR BRAKE ASSEMBLY (M915A2)						
1	PAOOO	2530013490488	78500	Q1657-2482	BRAKE, SHOE TYPE LEFT FORWARD AND..... RIGHT REAR	2
1	PAOOO	2530013483929	78500	Q1657-2481	UOC: 5A2 BRAKE, SHOE TYPE RIGHT FORWARD AND..... LEFT REAR	2
2	PAOZZ	2530013300743	78500	2210-P-6152	UOC: 5A2 .CAMSHAFT, ACTUATING, LEFT.....	1
2	PAOZZ	2530013308241	78500	2210-V-7536	UOC: 5A2 .CAMSHAFT, ACTUATING, RIGHT.....	1
3	PAOZZ	5310011321936	78500	1229-N-2250	UOC: 5A2 .WASHER 1.515 X 1.937 X .060	1
4	PFOZZ	5315011296898	78500	1259-N-274	UOC: 5A2 .PIN, SHOULDER, HEADLE PART OF KIT P/N	2
5	PFOZZ	3120002556042	78500	1225-B-496	KSR2024515Q..... UOC: 5A2 .BUSHING, ANCHOR PIN PART OF KIT P/N	2
6	PFOZZ	5360011581974	78500	2258-Q-615	KSR2024515Q	2
7	KFOZZ		19207	12248007	UOC: 5A2 .SPRING, HELICAL, EXTE PART OF KIT P/N..... KSR2024515Q.....	2
8	PFFFF	3040013264569	78500	A-3211-P-3448	UOC: 5A2 .SHOE & LINING ASSY PART OF KIT P/N	2
9	PAFZZ	5330010841063	78500	A-1205-V-1556	KSR2024515Q..... UOC: 5A2 .HOUSING, MECHANICAL	1
10	PAFZZ	3120006619349	78500	1225-N-378	UOC: 5A2 ..SEAL ASSEMBLY.....	1
11	PAFZZ	5330010841087	78500	1779-J-1024	UOC: 5A2 ..BEARING, SLEEVE.....	1
12	PFOZZ	5310013082643	78500	WA-18	UOC: 5A2 ..O-RING.....	1
13	PAOZZ	5305004350409	78500	S-2812-1	UOC: 5A2 .WASHER, FLAT 1/2 IN UJS	4
14	PAOZZ	5340013284412	78500	A83-3299-P-6256	UOC: 5A2 .SCREW, CAP, HEXAGON H 1/2-13UNC X..... 1.50, GR5.....	4
14	PAOZZ	5340013284413	78500	A83-3299-Q-6257	UOC: 5A2 .BRACKET, DOUBLE ANGL LEFT	1
15	PAFZZ	3120006619349	78500	1225-N-378	UOC: 5A2 .BRACKET, DOUBLE ANGL RIGHT.....	1
16	PAOZZ	5330010841063	78500	A-1205-V-1556	UOC: 5A2 ..BEARING, SLEEVE.....	1
17	PAOZZ	5365011269574	78500	1229-S-2697	UOC: 5A2 ..SEAL ASSEMBLY.....	1
18	PAOZZ	5310012442087	11862	2084247	UOC: 5A2 .SPACER, RING	1
					UOC: 5A2 .WASHER 1.26 ID X 1.88 OD X .54 THK.....	2

SECTION II

TM 9-2320-363-24P

(1) ITEM NO	(2) SMR CODE	(3) NSN	(4) CAGEC	(5) PART NUMBER	(6) DESCRIPTION AND USABLE ON CODES (UOC)	(7) QTY
19	PAOZZ	5365012135069	78500	1229D2942	UOC: 5A2 .RETAINER	1
20	PAOZZ	4730000504208	96906	MS15003-1	UOC: 5A2 .FITTING, LUBRICATION 1/8NPTF, 9/32	1
21	PFOZZ	5360011079716	78500	2258-U-619	BASE	1
22	PAOZZ	5340013284418	78500	3105-B-210	UOC: 5A2 .SPRING PART OF KIT P/N KSR2024515Q.	1
23	PAOZZ	3120003226430	78500	1779-R-18	UOC: 5A2 .CLIP, SPRING TENSION	1
24	PAOZZ	5315007840637	78500	1218-G-85	UOC: 5A2 .ROLLER, LINEAR-ROTAR	1
25	PAOOO	2530013566926	78500	R802446	UOC: 5A2 .PIN, RETURN SPRING	1
25	PAOOO	2530013566927	78500	A71 3275A599	UOC: 5A2 ADJUSTER, SLACK, BRAK LEFT	2
26	PAOZZ	3040013146488	78500	A1-2297-M-6461	UOC: 5A2 ADJUSTER, SLACK, BRAK RIGHT	2
27	PAOZZ	5360013570837	78500	2258-U-567	UOC: 5A2 .PAWL	1
28	PAOZZ	4730013170682	78500	1898-R-720	UOC: 5A2 ..SPRING, HELICAL, COMP	1
29	PAOZZ	5315013643744	78500	2257-C-1095	UOC: 5A2 FITTING, LUBRICATION	4
30	PAOZZ	5315013644766	78500	2257-B-1094	UOC: 5A2 PIN, LOCK	4
31	PAOZZ	5340013275494	78500	1245-H-372	UOC: 5A2 PIN, LOCK	4
32	PAOZZ	5315013146897	78500	19X60	UOC: 5A2 CLEVIS, ROD END	4
33	PAOZZ	5315013153614	78500	19X127	UOC: 5A2 PIN, STRAIGHT, HEADED 1/2 IN DIA. X..... 1 7/8 IN LG	4
					UOC: 5A2 PIN, STRAIGHT, HEADED 1/4 IN DIA. X..... 1 37/64 IN LG.....	4
					UOC: 5A2	

END OF FIGURE

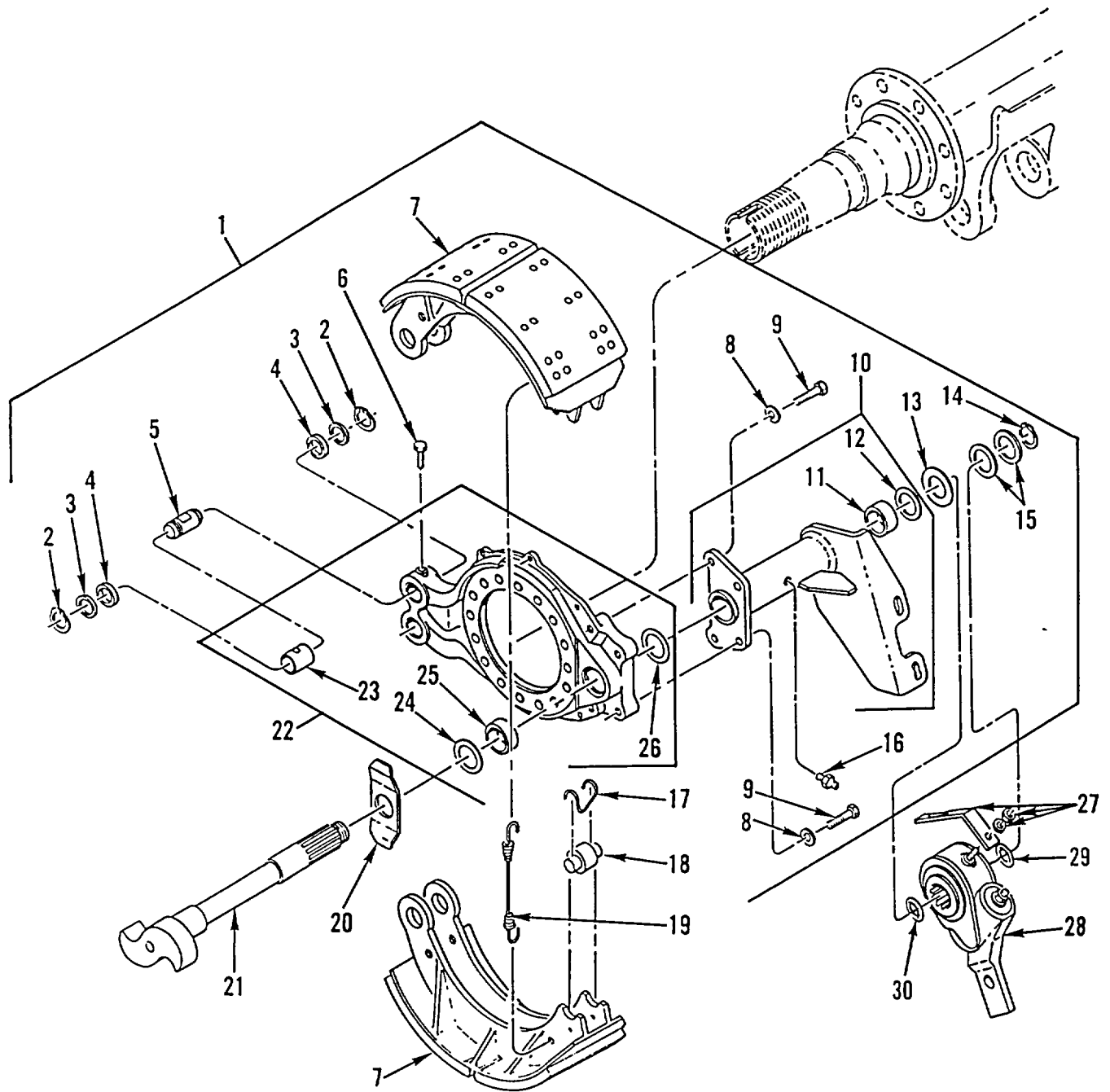

Figure 195. Rear Brake Assembly (M916A1, M916A2, M917A1's)

SECTION II						
(1)	(2)	(3)	(4)	(5)	(6)	(7)
ITEM NO	SMR CODE	NSN	CAGEC	PART NUMBER	DESCRIPTION AND USABLE ON CODES (UOC)	QTY
					GROUP 1202 SERVICE BRAKES FIG. 195 REAR BRAKE ASSEMBLY (M916A1, M916A2, M917A1'S)	
1	PAOOZ	2530013474266	78500	BG1657-3769	BRAKE, SHOE TYPE LEFT FORWARD AND..... RIGHT REAR	2
					UOC: 6A1, 6A2, 7A1, 7E1	
1	PAOOO	2530013474267	78500	BG1657-3770	BRAKE, SHOE TYPE RIGHT FORWARD AND..... LEFT REAR	2
					UOC: 6A1, 6A2, 7A1, 7E1	
2	PAOZZ	5325002045061	78500	1229X1116	.RING, RETAINING USED ON S/N 357614	4
					AND BELOW	
					UOC: 6A1	
3	PAOZZ	5365012135069	78500	1229D2942	.RETAINER USED ON S/N 357615 & UP.....	4
					UOC: 6A1, 6A2, 7A1, 7E1	
3	PAOZZ	5330006411120	78500	1205K193	.RETAINER, PACKING USED ON S/N	4
					357614 & BELOW	
					UOC: 6A1	
4	PAOZZ	5330007797760	78500	5X640	.FELT, MECHANICAL, PRE USED ON S/N.....	4
					357614 AND BELOW	
					UOC: 6A1	
4	PAOZZ	5310011335373	78500	1229-B-1848	.WASHER, FLAT USED ON S/N 357615 &	4
					UP	
					UOC: 6A1, 6A2, 7A1, 7E1	
5	PAOZZ	3040012903584	78500	1259-R-252	.SHAFT, STRAIGHT USED ON S/N 357614.....	2
					AND BELOW	
					UOC: 6A1	
5	PAOZZ		78500	1259-N-1132	.PIN, BRAKE SHOE ANC USED ON S/N	2
					357615 & ABOVE	
					UOC: 6A1, 6A2, 7A1, 7E1	
6	PAOZZ	5305005434372	80204	B1821BH038C075N	.SCREW, CAP, HEXAGON H 3/4 X 3/8-	2
					16UNC-2A	
					UOC: 6A1	
7	PAOZZ	2530013269119	78500	A29-3222-D-1954	.BRAKE SHOE	2
					UOC: 6A1, 6A2, 7A1, 7E1	
8	PAOZZ	5310002120099	78500	1229W1505	.WASHER, FLAT 1/2 IN ID X 1.06 OD X.....	4
					.09 THK.....	
					UOC: 6A1, 6A2, 7A1, 7E1	
9	PAOZZ	5305014476368	78500	S2810B	.SCREW, CAP, HEXAGON PATCHLOCK.....	4
					UOC: 7A1, 7E1	
9	PAOZZ	5305010621374	78500	S-2810	.SCREW 1/2-13 X 1.25.....	4
					UOC: 6A1, 6A2	
10	PFOZZ	5340013284412	78500	A83-3299-P-6256S	.BRACKET, DOUBLE ANGL LEFT FORWARD,	1
					RIGHT REAR	
					UOC: 6A1, 6A2, 7A1, 7E1	
10	PFOZZ	5340013542432	78500	A83-3299-Q-6257S	.BRACKET, DOUBLE ANGL RIGHT FORWARD,	1
					LEFT REAR	
					UOC: 6A1, 6A2, 7A1, 7E1	
11	PAOZZ	3120006619349	78500	1225N378	..BEARING, SLEEVE	1
					UOC: 6A1, 6A2, 7A1, 7E1	
12	PAOZZ	5330010841063	78500	A-1205-V-1556	..SEAL ASSEMBLY.....	1
					UOC: 6A1, 6A2, 7A1, 7E1	

SECTION II

(1) ITEM NO	(2) SMR CODE	(3) NSN	(4) CAGEC	(5) PART NUMBER	(6) DESCRIPTION AND USABLE ON CODES (UOC)	(7) QTY
13	PAOZZ	5365011269574	78500	1229-S-2697	.SPACER, RING..... UOC: 6A1, 6A2, 7A1, 7E1	1
14	PAOZZ	5365012135069	78500	1229D2942	.RETAINER..... UOC: 6A1, 6A2, 7A1, 7E1	1
15	PAOZZ	5310012442087	11862	2084247	.WASHER 1.26 ID X 1.88 OD X .54 THK..... UOC: 6A1, 6A2	2
16	PAOZZ	4730000504208	96906	MS15003-1	.FITTING, LUBRICATION 1/8NPTF, 9/32..... BASE..... UOC: 6A1, 6A2, 7A1, 7E1	1
17	PAOZZ	5340013275482	78500	1218-C-107	.CLIP, RETAINING..... UOC: 6A1, 6A2, 7A1, 7E1	2
18	PAOZZ	3120013273468	78500	1199-U-3765	.ROLLER, LINEAR-ROTAR..... UOC: 6A1, 6A2, 7A1, 7E1	1
19	PAOZZ	5360012138996	78500	2258R590	.SPRING, HELICAL, EXTE..... UOC: 6A1, 6A2, 7A1, 7E1	1
20	PAOZZ	5310014465373	78500	1229-E-4685	.WASHER, LOCK CTIS MODELS..... UOC: 7A1, 7E1	1
20	PAOZZ	5310005847890	96906	MS35338-57	.WASHER, LOCK 1-1/2 NOM SIZE..... UOC: 6A1, 6A2	1
21	PAOZZ	2530014467969	78500	2210-X-7538	.CAMSHAFT, ACTUATING R.H.-FWD/L.H.-..... REAR CTIS MODELS..... UOC: 7A1, 7E1	1
21	PAOZZ	2530014466784	78500	2210-Y-7539	.CAMSHAFT, ACTUATING L.H.-FWD/R.H.-..... REAR CTIS MODELS..... UOC: 7A1, 7E1	1
21	PAOZZ	2530013300743	78500	2210-P-6152	.CAMSHAFT, ACTUATING, LEFT..... UOC: 6A1, 6A2	1
21	PAOZZ	2530013308241	78500	2210-V-7536	.CAMSHAFT, ACTUATING, RIGHT..... UOC: 6A1, 6A2	1
22	PFOOO	2530012865745	78500	A-3211-J-3780	.PLATE, BACKING, BRAKE..... UOC: 6A1, 6A2, 7A1, 7E1	1
23	PAFZZ	3120011112678	78500	1225-U-827	..BUSHING, SLEEVE USED ON S/N..... 357614 AND BELOW..... UOC: 6A1	2
23	PAFZZ	3120002556042	78500	1225-B-496	..BUSHING, ANCHOR PIN USED ON S/N..... 357615 & UP..... UOC: 6A1, 6A2, 7A1, 7E1	2
24	PAFZZ	5330010841063	78500	A-1205-V-1556	..SEAL ASSEMBLY..... UOC: 6A1, 6A2, 7A1, 7E1	1
25	PAFZZ	3120006619349	78500	1225N378	..BEARING, SLEEVE..... UOC: 6A1, 6A2, 7A1, 7E1	1
26	PAFZZ	5330010841087	78500	1779-J-1024	..O-RING..... UOC: 6A1, 6A2, 7A1, 7E1	1
27	PFOZZ	5340013572358	78502	427-10430	BRACKET, ANGLE..... UOC: 6A1, 6A2	2
28	PAOZZ	2530013269181	52304	808179	ADJUSTER, SLACK, BRAK..... UOC: 6A1, 6A2	2
29	PAOZZ	5310014459489	78500	1229-N-4590	WASHER, FLAT CTIS MODELS, INNER..... UOC: 7A1, 7E1	4
30	PAOZA	5310001331952	96606	238-24	WASHER, FLAT CTIS MODELS, OUTER..... UOC: 7A1, 7E1	4

END OF FIGURE

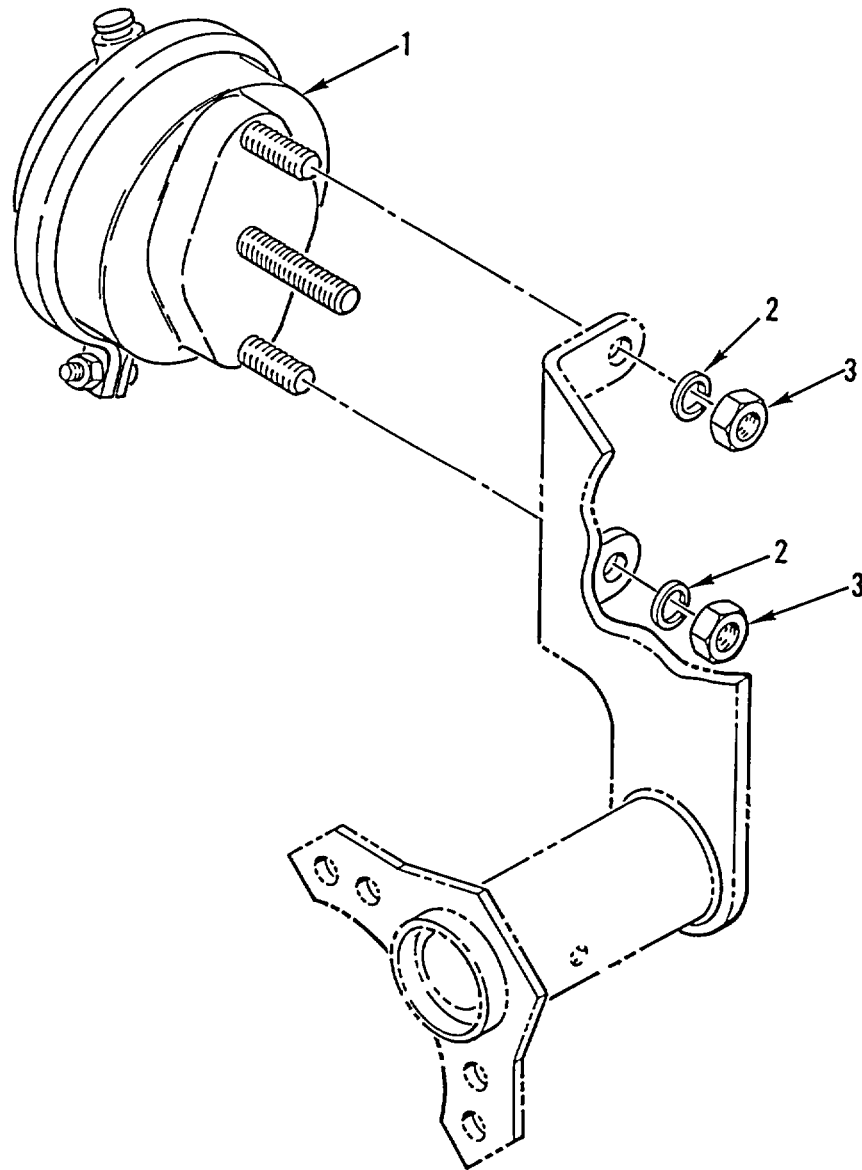

Figure 196. Front Brake Chamber (M915A2)

SECTION II

(1) ITEM NO	(2) SMR CODE	(3) NSN	(4) CAGEC	(5) PART NUMBER	(6) DESCRIPTION AND USABLE ON CODES (UOC)	(7) QTY
					GROUP 1208 AIRBRAKE SYSTEM FIG. 196 FRONT BRAKE CHAMBER (M915A2)	
1	PAOZZ	2530013300745	06721	N-36220-DC	CHAMBER, AIR BRAKE UOC: 5A2	2
2	PAOZA	5310010593609	78500	1229-N-1626	WASHER, FLAT 1.35 X .15 UOC: 5A2	4
3	PAOZZ	5310007638920	96906	MS51967-20	NUT, PLAIN, HEXAGON 625-11UNC-2B UOC: 5A2	4
END OF FIGURE						

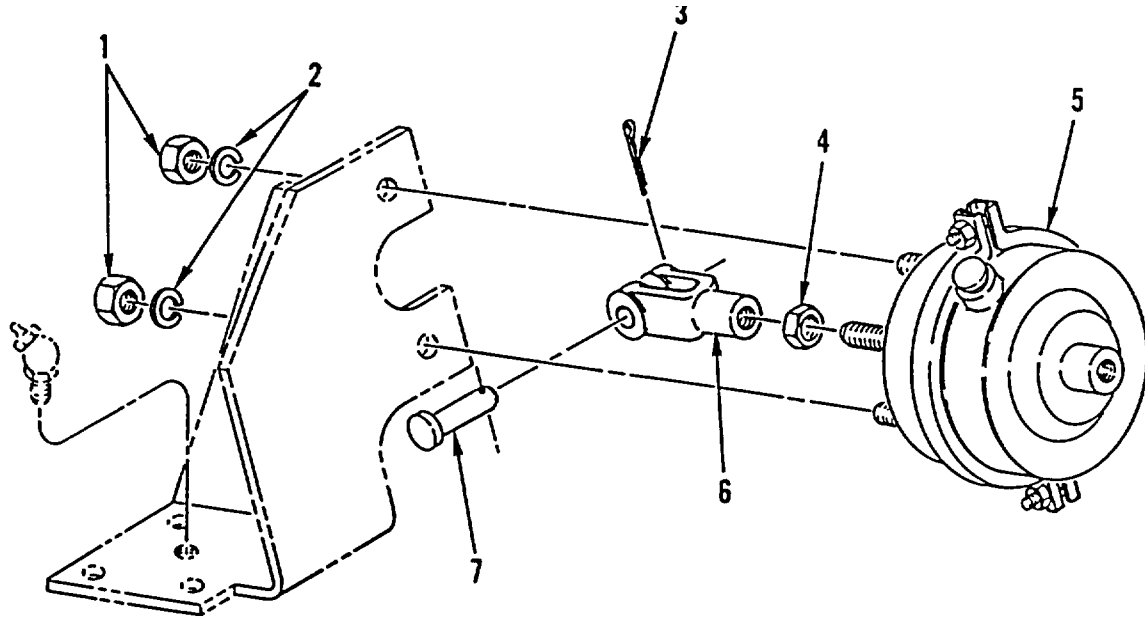

Figure 197. Front Brake Chamber (M916A1, M916A2, M917A1's)

SECTION II						
(1)	(2)	(3)	(4)	(5)	(6)	(7)
ITEM NO	SMR CODE	NSN	CAGEC	PART NUMBER	DESCRIPTION AND USABLE ON CODES (UOC)	QTY
					GROUP 1208 AIRBRAKE SYSTEM FIG. 197 FRONT BRAKE CHAMBER (M916A1, M916A2, M917A1'S)	
1	PAOZZ	5310010614476	45152	432AX1	NUT, PLAIN, HEXAGON 625-18UNC-2B	4
					UOC: 6A1, 6A2, 7A1, 7E1	
2	PAOZZ	5310013165096	4B100	9002001	NUT AND WASHER KIT	4
					UOC: 6A1, 6A2, 7A1, 7E1	
3	PAOZZ	5315000119120	96906	MS24665-287	PIN, COTTER 3/32 DIA X 1-1/4 LG	2
					UOC: 6A1, 6A2, 7A1, 7E1	
4	PAOZZ	5310011176260	72582	124925	NUT, PLAIN, HEXAGON	2
					UOC: 6A1, 6A2, 7A1, 7E1	
5	PAOZZ	2530013269182	45152	1721930	CHAMBER, AIR BRAKE LEFT	1
					UOC: 6A1, 6A2, 7A1, 7E1	
5	PAOZZ	2530014392293	45152	1962190	CHAMBER, AIR BRAKE RIGHT	1
					UOC: 6A1, 6A2, 7A1, 7E1	
6	PAOZZ	5340013284117	45152	11187FX	CLEVIS, ROD END	2
					UOC: 6A1, 6A2, 7A1, 7E1	
7	PAOZZ	5315001401938	45152	196AX	PIN, STRAIGHT, HEADED	2
					UOC: 6A1, 6A2, 7A1, 7E1	

END OF FIGURE

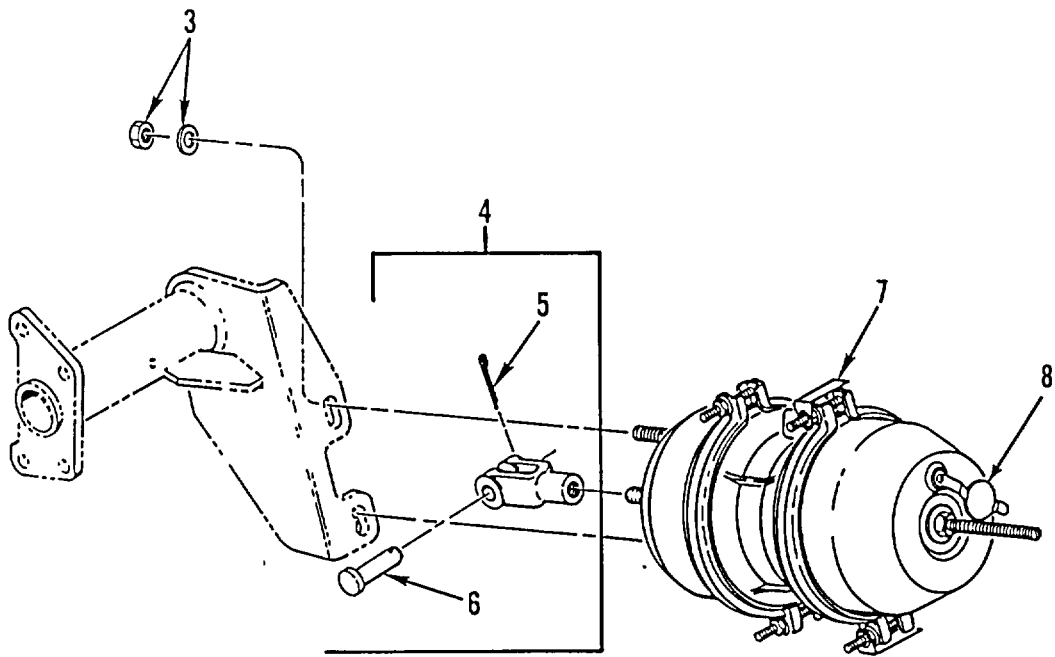
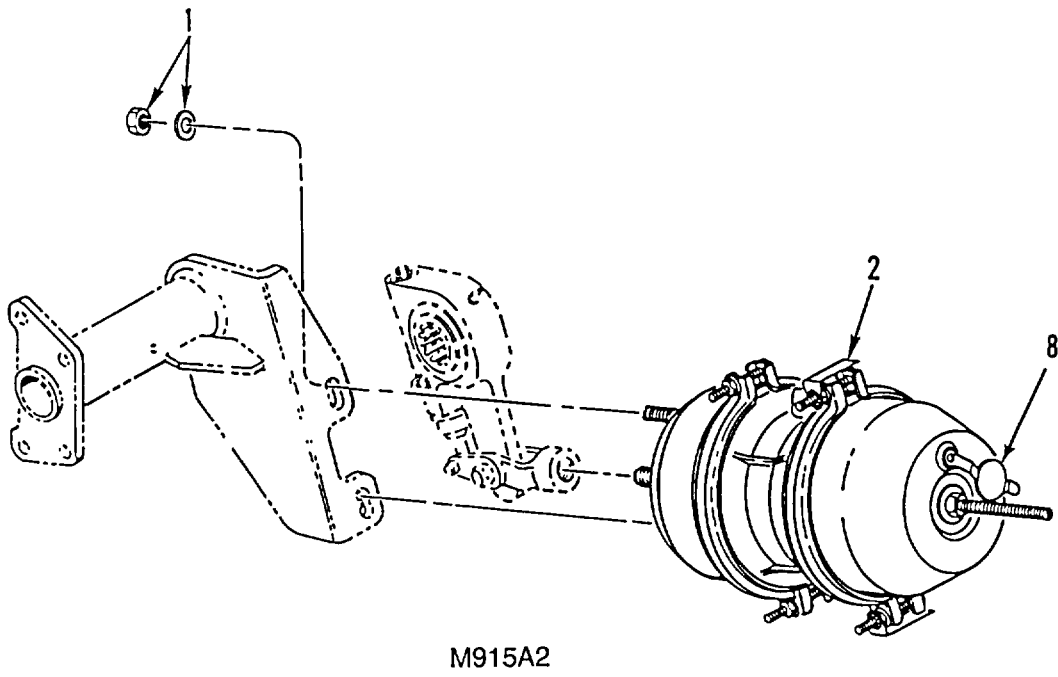

Figure 198. Rear Brake Chamber

SECTION II

TM 9-2320-363-24P

(1) ITEM NO	(2) SMR CODE	(3) NSN	(4) CAGEC	(5) PART NUMBER	(6) DESCRIPTION AND USABLE ON CODES (UOC)	(7) QTY
					GROUP 1208 AIRBRAKE SYSTEM FIG. 198 REAR BRAKE CHAMBER	
1	PAOZZ	5310013165096	4B100	9002001	NUT AND WASHER KIT 5/8 IN, STL..... UOC:5A2	4
2	PAOZZ	2530013300002	64678	MGM/3430080	CHAMBER, AIR BRAKE LEFT FORWARD/..... RIGHT REAR	2
2	PAOZZ	2530013312996	64678	MGM/3430081	UOC:5A2 CHAMBER, AIR BRAKE RIGHT FORWARD/..... LEFT REAR	2
3	PAOZZ	5310013165096	4B100	9002001	UOC:5A2 NUT AND WASHER KIT 5/8 IN, STL.....	4
4	PAOOZ	5340013555137	15564	8292002	UOC:6A1, 6A2, 7A1, 7E1 CLEVIS, ROD END	1
5	PAOZZ	5315000103389	78500	K248	UOC:6A1, 6A2, 7A1, 7E1 .PIN, COTTER	1
6	PAOZZ	5315013146897	78500	19X60	UOC:6A1, 6A2, 7A1, 7E1 .PIN, STRAIGHT, HEADED 1/2 IN DIA. X..... 1 7/8 IN LG	1
7	PAOZZ	2530013474771	64678	MGM/3430134	UOC:6A1, 6A2, 7A1, 7E1 CHAMBER, AIR BRAKE	2
7	PAOZZ	2530013474772	64678	MGM/3430135	UOC:6A1, 6A2, 7A1, 7E1 CHAMBER, AIR BRAKE	2
8	PAOZZ	5340013676668	4B100	9019005	UOC:6A1, 6A2, 7A1, 7E1 PLUG, PROTECTIVE , DUS	1

END OF FIGURE

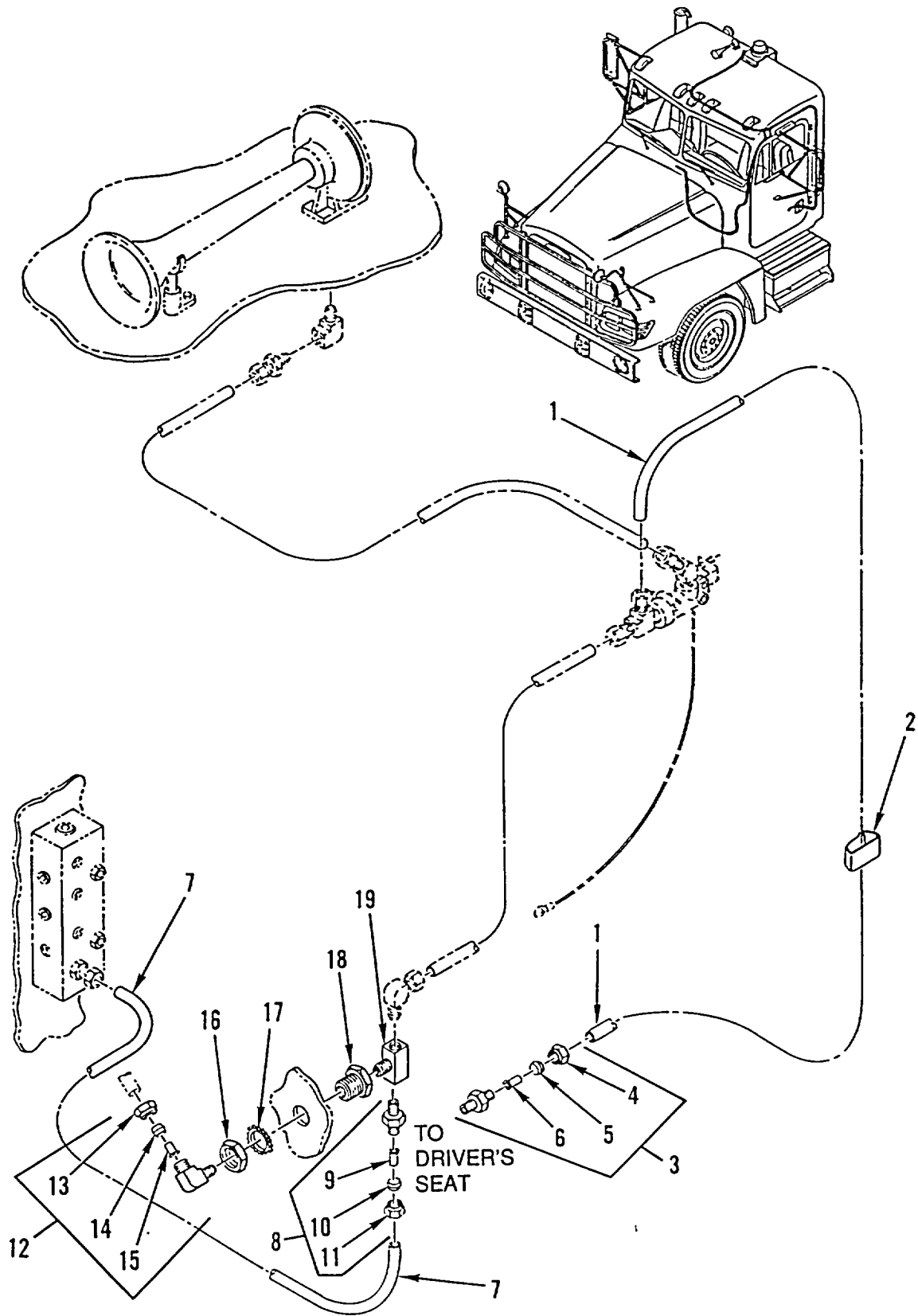

Figure 199. Air System Valves, Tanks, Lines, and Fittings, Part 1 (Sheet 1 of 3)

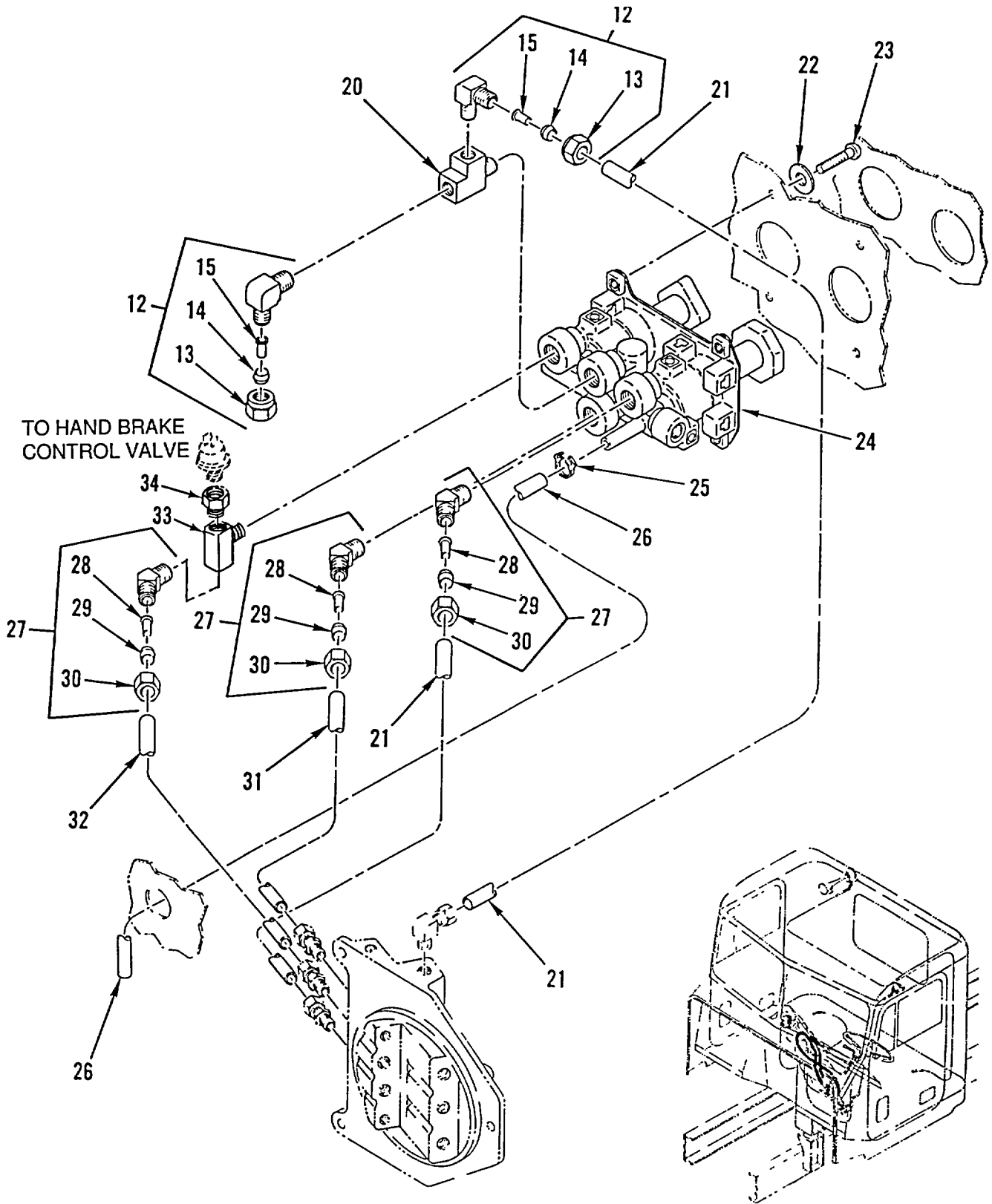

Figure 199. Air System Valves, Tanks, Lines, and Fittings, Part 1 (Sheet 2 of 3)

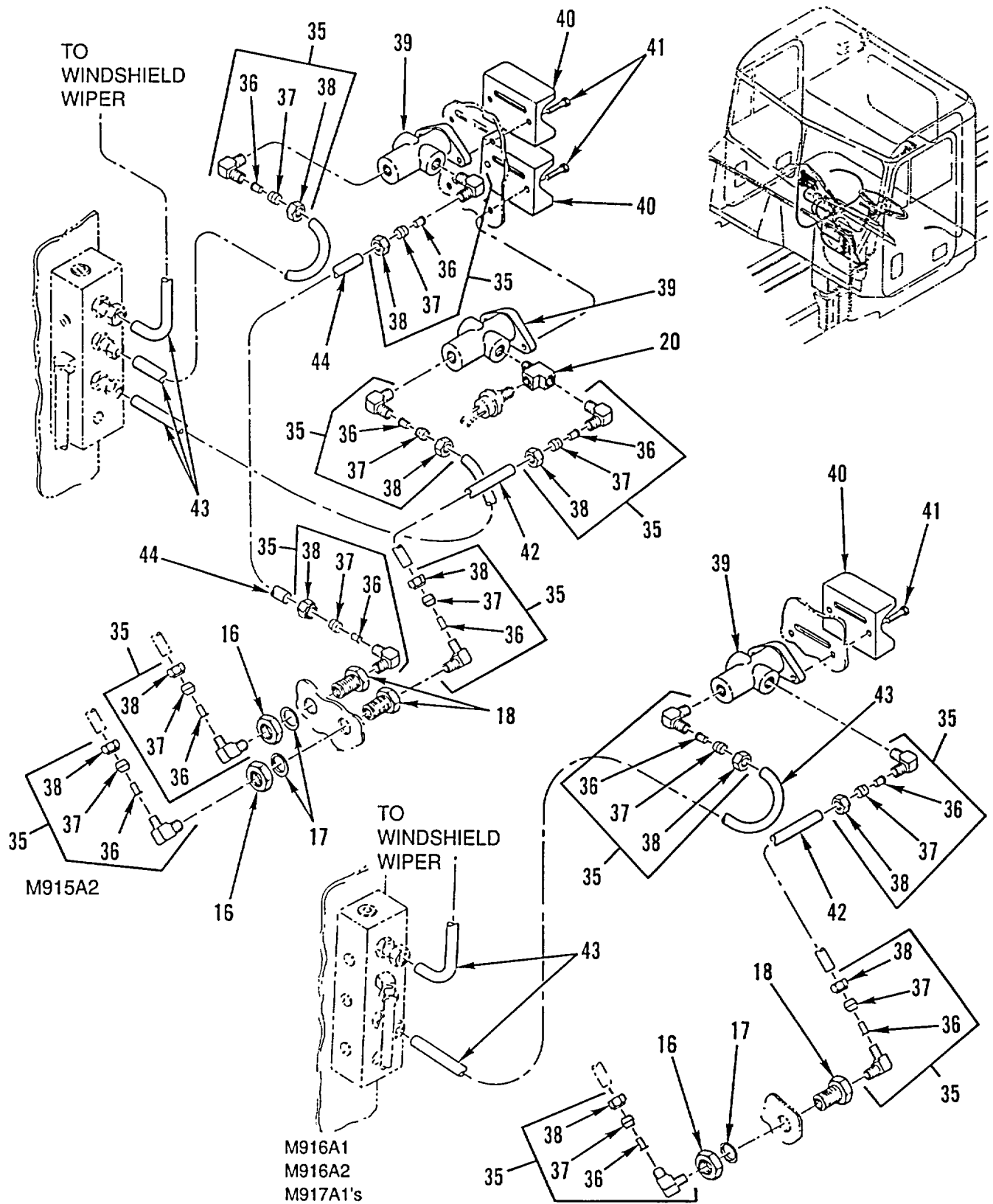

Figure 199. Air System Valves, Tanks, Lines, and Fittings, Part 1 (Sheet 3 of 3)

SECTION II

(1) ITEM NO	(2) SMR CODE	(3) NSN	(4) CAGEC	(5) PART NUMBER	(6) DESCRIPTION AND USABLE ON CODES (UOC)	(7) QTY
GROUP 1208 AIRBRAKE SYSTEM FIG. 199 AIR SYSTEM VALVES, TANKS, LINES, AND FITTINGS, PART 1						
1	MOOZZ		64678	12-13367-142	TUBE, NYLON MAKE FROM CAGE 61424, PN PFT-4A BLACKX1300, 142 IN	1
2	PAOZZ	5975013335872	04963	805 1INLGGRAY	HANGER, CABLE.	1
3	PAOZZ	4730010919212	93061	68NTA-4-4	ADAPTER, STRAIGHT, PI.	1
4	PAOZZ	4730010486968	93061	61NTA-4	.NUT, TUBE COUPLING.	1
5	PAOZZ	4730010486358	93061	60NTA-4	.SLEEVE, COMPRESSION	1
6	PAOZA	4730010577109	93061	63NTA-4	.INSERT, TUBE FITTING	1
7	MOOZZ		64678	PFT-6B-BLK-100X4 0	TUBE, NYLON MAKE FROM CAGE 85757, PN 3250-061, 40 IN	1
8	PAOZZ	4730010622570	93061	68NTA-6-4	ADAPTER, STRAIGHT, PI.	1
9	PAOZZ	4730010564990	93061	63NTA-6	.INSERT, TUBE FITTING	1
10	PAOZA	4730010485260	93061	60NTA-6	.SLEEVE, COMPRESSION	1
11	PAOZA	4730010487873	93061	61NTA-6	.NUT, TUBE COUPLING.	1
12	PAOZZ	4730011024123	93061	269NTA-10-8	ELBOW, PIPE TO TUBE 1/2 IN UOC: 7A1, 7E1	3
12	PAOZZ	4730012443552	93061	VS269NTA-6-4	ELBOW, PIPE TO TUBE	3
13	PAOZA	4730010487873	93061	61NTA-6	NUT, TUBE COUPLING.	1
14	PAOZA	4730010485260	93061	60NTA-6	.SLEEVE, COMPRESSION	1
15	PAOZZ	4730010564990	93061	63NTA-6	.INSERT, TUBE FITTING	1
16	PAOZZ	5310008421190	96906	MS35691-61	.NUT, PLAIN, HEXAGON QTY=3 5A2, QTY=2 6A1, 6A2, 7A 1'A	3
17	PAOZZ	5310009391060	96906	MS35333-81	WASHER, LOCK QTY=3 5A2, QTY=2 6A1, 6A2, 7A1'S	3
18	PAOZZ	4730013325483	93061	2515-00155	ADAPTER BUSHING QTY=3 5A2, QTY=2 6A1, 6A2, 7A1'S	3
19	PFOZZ	4730000888666	79470	C3609X4	TEE, PIPE	1
20	PAOZZ	4730002779615	93061	2225P-4	TEE, PIPE QTY=2 5A2, QTY=1 6A1, 6A2, 7A1'S	2
21	MOOZZ		64678	PFT-6B-BLK-100X3 4	TUBE, NYLON MAKE FROM CAGE 85757, PN 3250-061, 34 IN	2
22	PAOZZ	5310008094058	96906	MS27183-10	WASHER, FLAT.	4
23	PAOZZ	5305013644778	64678	23-10414-125	SCREW, MACHINE 1/4-20 UNC X 1 1/4	4
24	PAOZZ	2530013328475	06853	065187	VALVE, RELAY, AIR PRE	1
25	PAOZZ	4730013441721	53421	SNP-7HSO	CLAMP, HOSE.	1
26	PAOZZ	4710013656944	64678	680 429 00 03	TUBE, BENT, METALLIC.	1
27	PAOZZ	4730013659072	93061	VS279NTA-6-4	ELBOW, PIPE TO TUBE	3
28	PAOZZ	4730010564990	93061	63NTA-6	.INSERT, TUBE FITTING	1
29	PAOZA	4730010485260	93061	60NTA-6	.SLEEVE, COMPRESSION	1
30	PAOZA	4730010487873	93061	61NTA-6	.NUT, TUBE COUPLING.	1
31	MOOZZ		64678	PFT-6B-BLK-100X2 5	TUBE, NYLON MAKE FROM CAGE 85757, PN 3250-061, 25 IN	1
32	MOOZZ		64678	PFT-6B-BLK-100X3 4	TUBE, NYLON MAKE FROM CAGE 85757, PN 3250-061, 34 IN	1
33	PAOZZ		93061	VS2224P-4	TEE, PIPE 1/4 X 1/4 X 1/4 IN UOC: 7A1, 7E1	1
34	PAOZZ	4730001960930	96906	MS14315-1XA	BUSHING, PIPE 1/4 X 1/8NPT UOC: 7A1, 7E1	1
35	PFOZZ	4730010864064	93061	269NTA-4-4	ELBOW, PIPE TO TUBE QTY=8 5A2,	8

SECTION II

TM 9-2320-363-24P

(1) ITEM NO	(2) SMR CODE	(3) NSN	(4) CAGEC	(5) PART NUMBER	(6) DESCRIPTION AND USABLE ON CODES (UOC)	(7) QTY
36	PAOZA	4730010577109	93061	63NTA-4	QTY=4 6A1, 6A2, 7A1'S	1
37	PAOZZ	4730010486358	93061	60NTA-4	.INSERT, TUBE FITTING	1
38	PAOZZ	4730010486968	93061	61NTA-4	.SLEEVE, COMPRESSION	1
39	PAOZZ	2530013325446	06721	N13440DL	.NUT, TUBE COUPLING	1
40	PFOZZ	2590013575444	64678	681 429 12 47	VALVE, BRAKE PNEUMAT QTY=2 5A2,	2
41	PAOZZ	5305009846212	96906	MS35206-265	QTY=1 6A1, 6A2, 7A1'S	2
42	MOOZZ		64678	PFT-4A-BLK-100X4 6	COVER, VEHICULAR COM QTY=2 5A2,	4
43	MOOZZ		64678	12-13472-019	QTY=1 6A1, 6A2, 7A1'S	4
44	MOOZZ		64678	PFT-4A-BLK-100OX4 8	SCREW, MACHINE QTY=4 5A2, QTY=2	1
					6A1, 6A2, 7A1'S	1
					TUBE, NYLON MAKE FROM CAGE 61424, PN	1
					PFT-4A BLACKX1300, 46 IN	3
					UOC:6A1, 6A2, 7A1, 7E1	
					TUBE, NYLON MAKE FROM CAGE 61424, PN	3
					PFT-4A BLACKX1300, 19 IN QTY=3	
					5A2, QTY=2 6A1, 6A2, 7A1'S	1
					TUBE, NYLON MAKE FROM CAGE 61424,	1
					PN PFT-4A BLACKX1300, 48 IN	1
					UOC:5A2	

END OF FIGURE

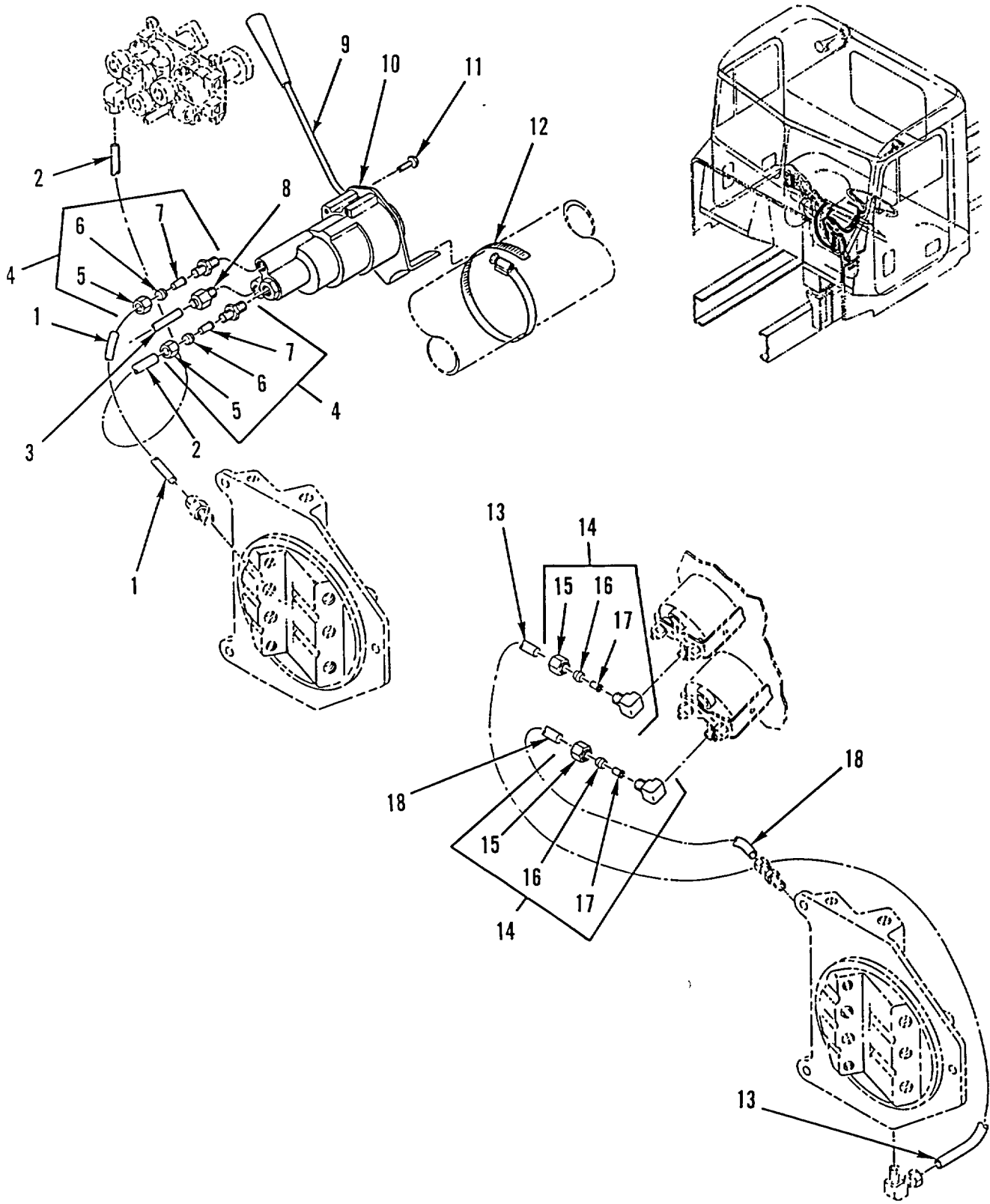

Figure 200. Air System Valves, Tanks, Lines, and Fittings, Part 2 (Sheet 1 of 3)

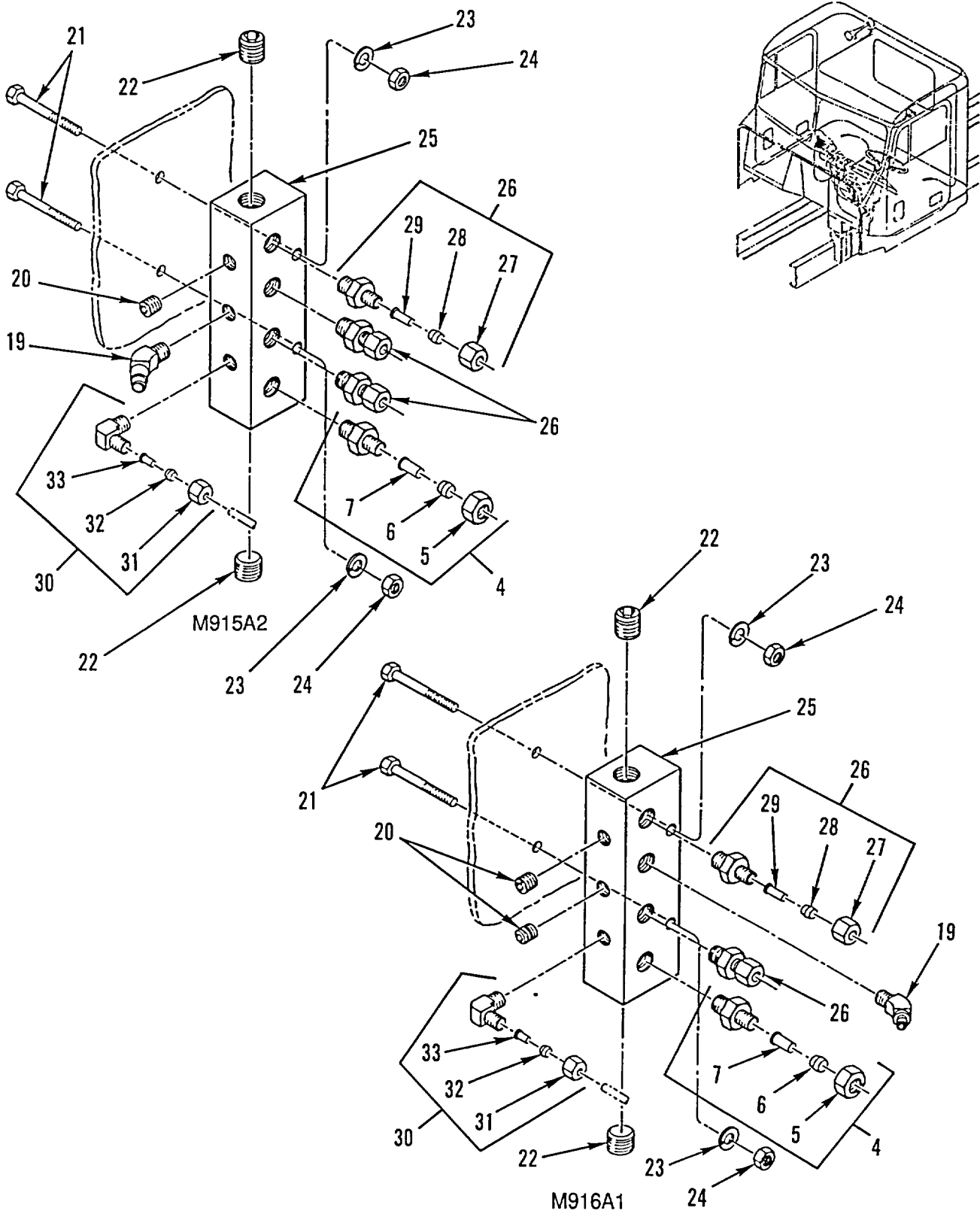

Figure 200. Air System Valves, Tanks, Lines, and Fittings, Part 2 (Sheet 2 of 3)

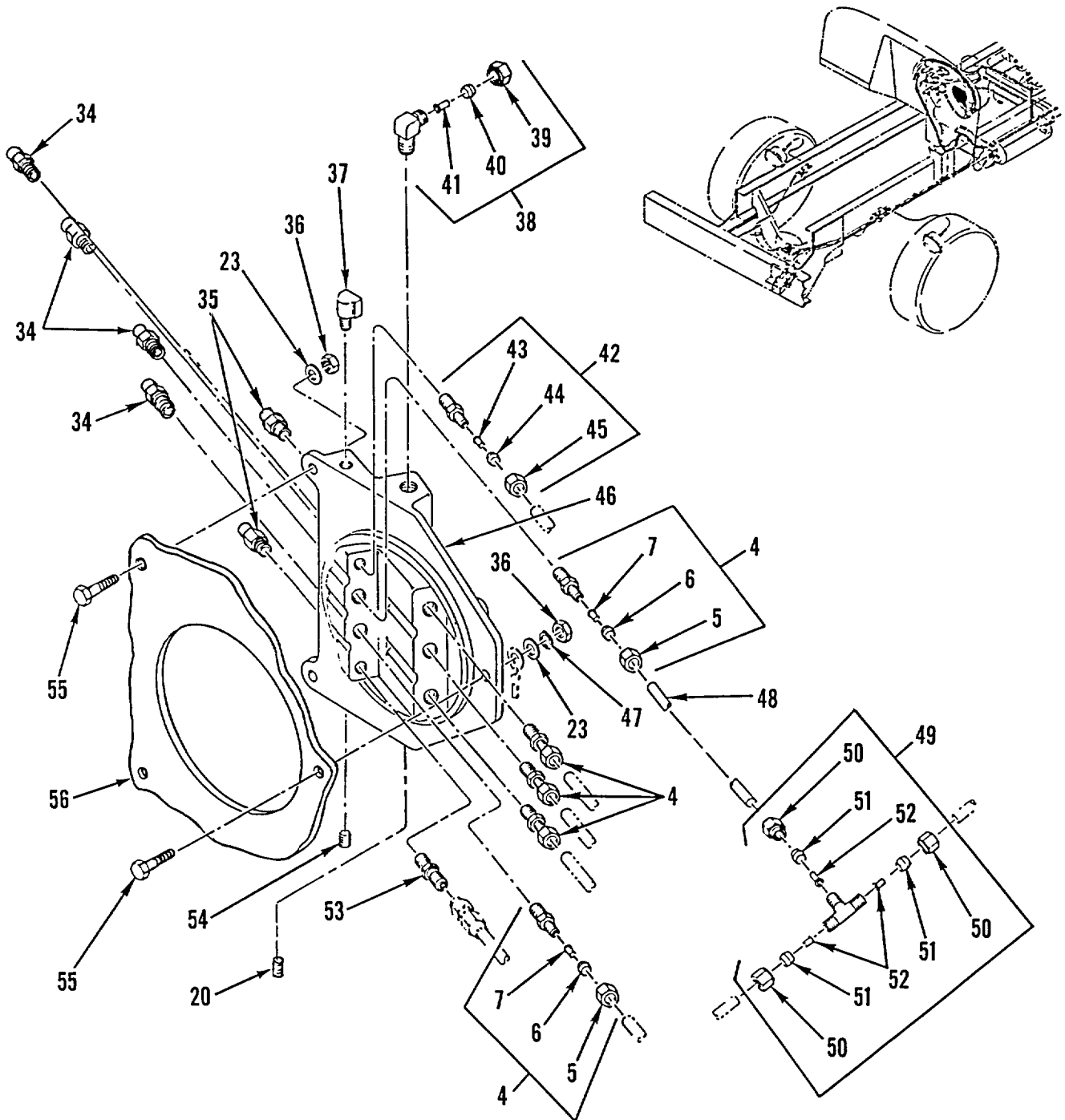

Figure 200. Air System Valves, Tanks, Lines, and Fittings, Part 2 (Sheet 3 of 3)

SECTION II

TM 9-2320-363-24P

(1) ITEM NO	(2) SMR CODE	(3) NSN	(4) CAGEC	(5) PART NUMBER	(6) DESCRIPTION AND USABLE ON CODES (UOC)	(7) QTY
GROUP 1208 AIRBRAKE SYSTEM FIG. 200 AIR SYSTEM VALVES, TANKS, LINES, AND FITTINGS, PART 2						
1	MOOZZ		64678	PFT-6B-BLK-100X3 6	TUBE, NYLON MAKE FROM CAGE 85757, PN 3250-061, 36 IN.....	1
2	MOOZZ		64678	PFT-6B-BLK-100X4 2	TUBE, NYLON MAKE FROM CAGE 85757, PN 3250-061, 42 IN.....	1
3	MOOZZ		64678	PFT-4A-BLK-100X7 0	TUBE, NYLON MAKE FROM CAGE 85757, PN 4246-0410, 70 IN.....	1
4	PAOZZ	4730010622570	93061	68NTA-6-4	ADAPTER, STRAIGHT, PI	8
5	PAOZA	4730010487873	93061	61NTA-6	.NUT, TUBE COUPLING	1
6	PAOZA	4730010485260	93061	60NTA-6	.SLEEVE, COMPRESSION	1
7	PAOZZ	4730010564990	93061	63NTA-6	.INSERT, TUBE FITTING	1
8	PAOZZ	4730013328488	58755	3115 56 14 DOT	ADAPTER, STRAIGHT, PI	1
9	PAOZZ	3040013156720	06721	102461-K	LEVER, MANUAL CONTRO	1
10	PAOZZ	2530013318709	06721	N30103BN	VALVE, BRAKE PNEUMAT	1
11	PAOZZ	5305010164344	96906	MS51849-95	SCREW, MACHINE	3
12	PFOZZ	4730011457351	66295	40KS3	CLAMP, HOSE	1
13	MOOZZ		64678	12-13371-037	TUBE, NYLON MAKE FROM CAGE 61424, PN PFT-4A BLACKX1300, 37 IN	1
14	PAOZZ	4730011131791	93061	270NTA-4-2	ELBOW, PIPE TO TUBE	2
15	PAOZZ	4730010486968	93061	61NTA-4	.NUT, TUBE COUPLING	1
16	PAOZZ	4730010486358	93061	60NTA-4	.SLEEVE, COMPRESSION	1
17	PAOZA	4730010577109	93061	63NTA-4	.INSERT, TUBE FITTING	1
18	MOOZZ		64678	12-13370-037	TUBE, NYLON MAKE FROM CAGE 61424, PN PFT-4A BLACKX1300, 37 IN	1
19	PAOZZ	4730013325949	93061	VS159F-4-4	ELBOW, PIPE TO TUBE	1
20	PAOZZ	4730012456995	20266	551890	PLUG, PIPE QTY=1 5A2, QTY=2 6A1, 6A2, 7A1'S.....	2
21	PAOZZ	5305000712511	80204	B1821BH025C200N	SCREW, CAP, HEXAGON H 1/4-20UNC-2A X 2.000	2
22	PAOZZ	4730012441265	93061	VS219P-6	PLUG, PIPE	2
23	PAOZZ	5310008094058	96906	MS27183-10	WASHER, FLAT	5
24	PAOZZ	5310013338839	08863	420Z	NUT, PLAIN, HEXAGON 1/4-20, GRADE 5, ZINC PLATED.....	2
25	PFOZZ	4730013322465	64678	12-10945-000	MANIFOLD, HYDRAULIC	1
26	PAOZZ	4730010919212	93061	68NTA-4-4	ADAPTER, STRAIGHT, PI QTY=3 5A2, QTY=2 6A1, 6A2, 7A 1'S.....	3
27	PAOZZ	4730010486968	93061	61NTA-4	.NUT, TUBE COUPLING	1
28	PAOZZ	4730010486358	93061	60NTA-4	.SLEEVE, COMPRESSION	1
29	PAOZA	4730010577109	93061	63NTA-4	.INSERT, TUBE FITTING	1
30	PAOZZ	4730012440000	93061	VS269NTA-4-2	ELBOW, PIPE TO TUBE	1
31	PAOZZ	4730010486968	93061	61NTA-4	.NUT, TUBE COUPLING	1
32	PAOZZ	4730010486358	93061	60NTA-4	.SLEEVE, COMPRESSION	1
33	PAOZA	4730010577109	93061	63NTA-4	.INSERT, TUBE FITTING	1
34	XDOZZ		93061	VS68PM-6-4	ADAPTER, STRAIGHT, PI	4
35	XDOZZ		93061	VS68PM-4-2	CONNECTOR	2
36	PAOZZ	5310013336436	64678	23-10340-125	NUT, SELF-LOCKING, AS 1/4-20 UNC UOC:5A2	3
37	PAOZZ	4730012849065	98441	VS2202P4-2	ELBOW, PIPE	1
38	PAOZZ	4730012443552	93061	VS269NTA-6-4	ELBOW, PIPE TO TUBE	1

SECTION II

TM 9-2320-363-24P

(1) ITEM NO	(2) SMR CODE	(3) NSN	(4) CAGEC	(5) PART NUMBER	(6) DESCRIPTION AND USABLE ON CODES (UOC)	(7) QTY
39	PAOZA	4730010487873	93061	61NTA-6	.NUT, TUBE COUPLING	1
40	PAOZA	4730010485260	93061	60NTA-6	.SLEEVE, COMPRESSION	1
41	PAOZZ	4730010564990	93061	63NTA-6	.INSERT, TUBE FITTING	1
42	PAOZZ	4730011340854	93061	68NTA-6-2	ADAPTER, STRAIGHT, PI	2
43	PAOZZ	4730010564990	93061	63NTA-6	.INSERT, TUBE FITTING	1
44	PAOZA	4730010485260	93061	60NTA-6	.SLEEVE, COMPRESSION	1
45	PAOZA	4730010487873	93061	61NTA-6	.NUT, TUBE COUPLING	1
46	PFOZZ	4730013326116	64678	12-10462-001	MANIFOLD, AIR LINE	1
47	PAOZZ	5310012519276	96906	MS51414-4	WASHER, LOCK EXT 1/4 IN SAE	1
48	MOOZZ		64678	12-13374-006	UOC:5A2, 6A1 TUBE, NYLON MAKE FROM CAGE 85757, PN-..... 3250-061, 6 IN	1
49	PAOZZ	4730011339866	93061	62NTA-6	UOC:5A2, 6A1, 6A2 NIPPLE, TUBE.....	1
50	PAOZA	4730010487873	93061	61NTA-6	UOC:5A2, 6A1, 6A2 .NUT, TUBE COUPLING	3
51	PAOZA	4730010485260	93061	60NTA-6	UOC:5A2, 6A1, 6A2 .SLEEVE, COMPRESSION	3
52	PAOZZ	4730010564990	93061	63NTA-6	UOC:5A2, 6A1, 6A2 .INSERT, TUBE FITTING.....	3
53	PAOZZ	4730009003296	07295	100740	UOC:5A2, 6A1, 6A2 ADAPTER, STRAIGHT, PI.....	1
54	PAOZZ	4730013326000	93061	VS219P-2	PLUG, PIPE.....	1
55	PAOZZ	5305007252317	80204	B1821BH038C150N	SCREW, CAP, HEXAGON H 3/8-16X1.5 GR 8	2
56	PAOZA	5330014420443	64678	12-11596-000	UOC: 7A1, 7E1 GASKET.....	1
					UOC:6A1, 6A2, 7A1, 7E1	

END OF FIGURE

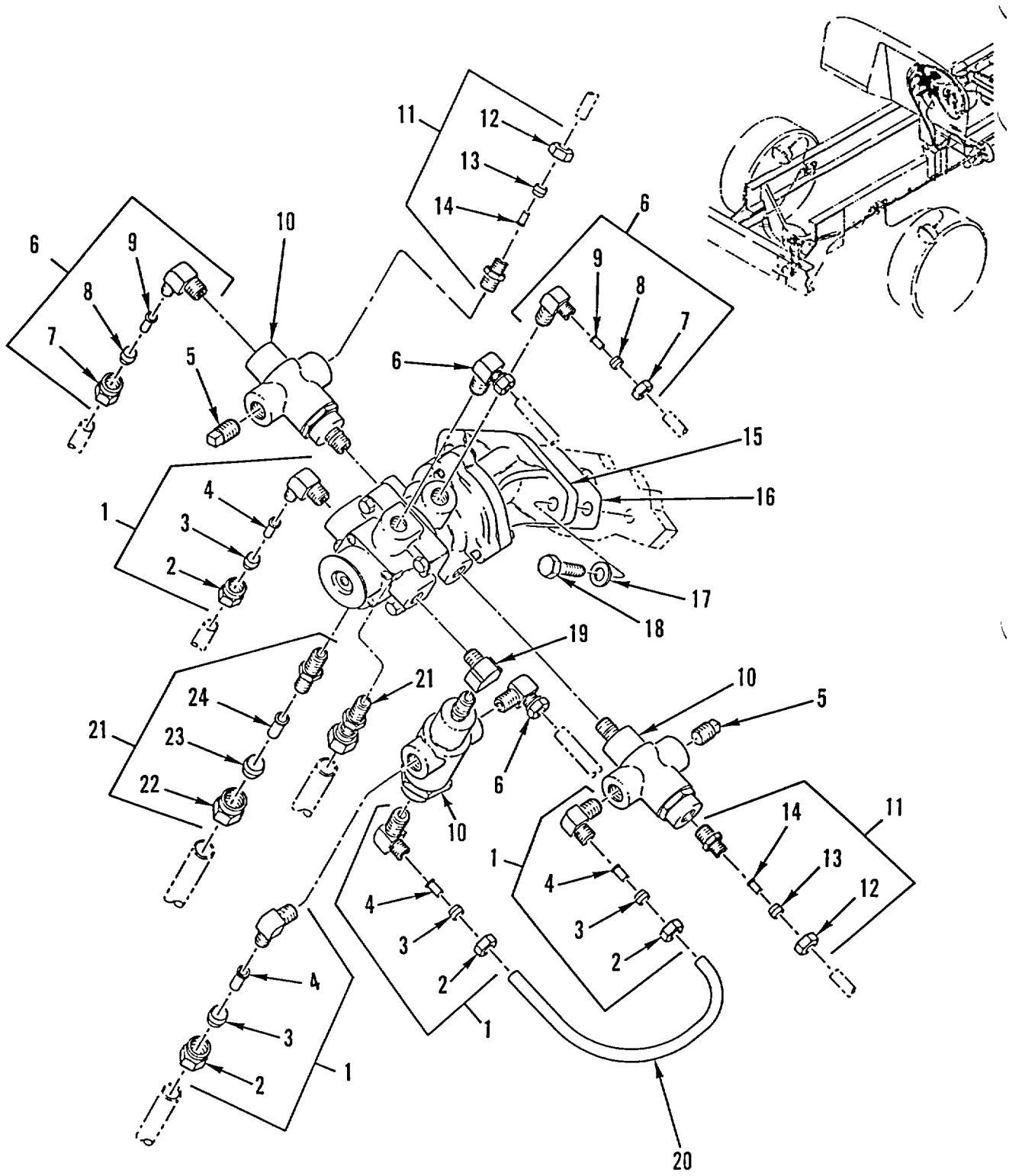

Figure 201. Air System Valves, Tanks, Lines, and Fittings, Part 3 (Sheet 1 of 3)

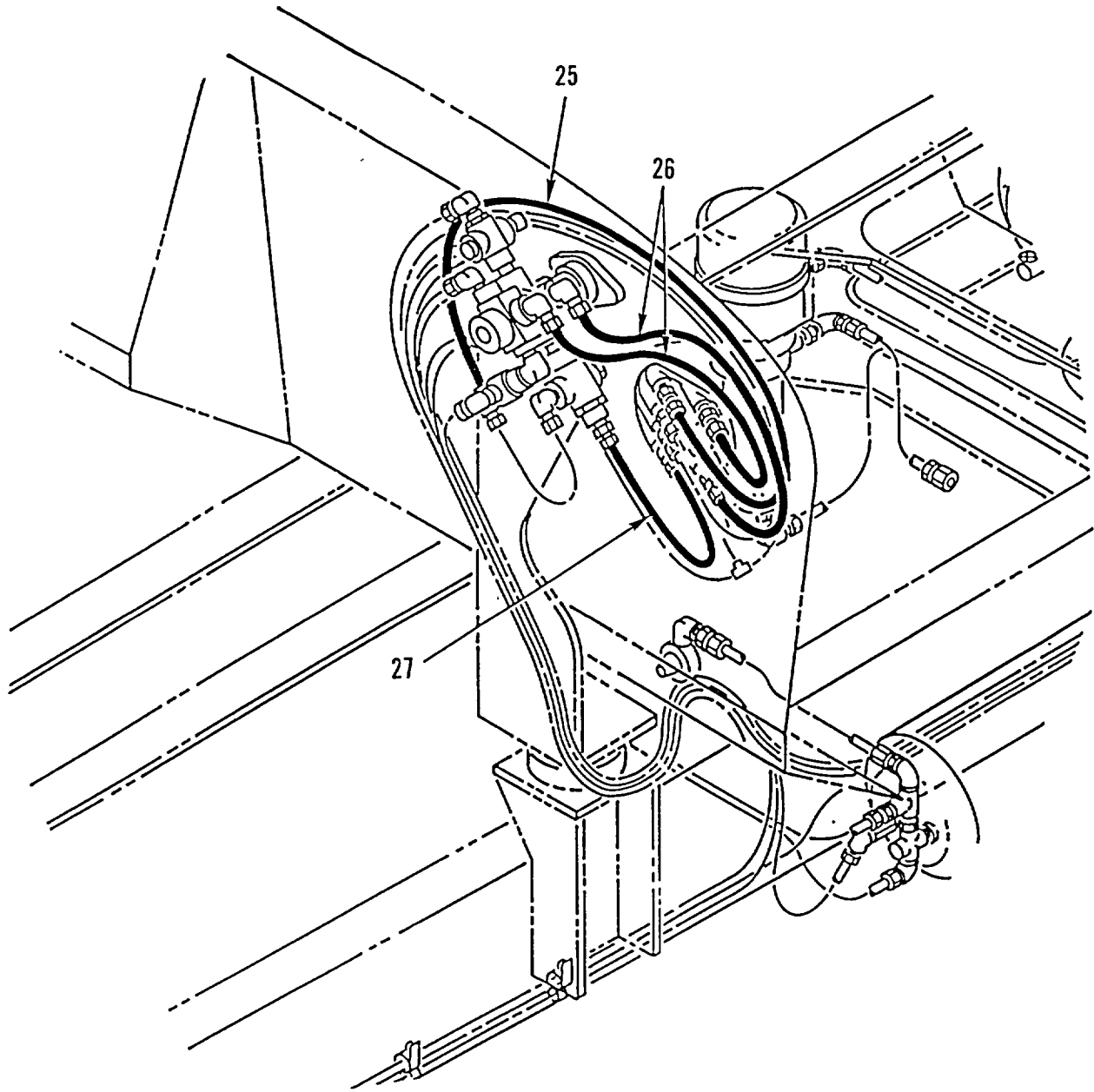

Figure 201. Air System Valves, Tanks, Lines, and Fittings, Part 3 (Sheet 2 of 3)

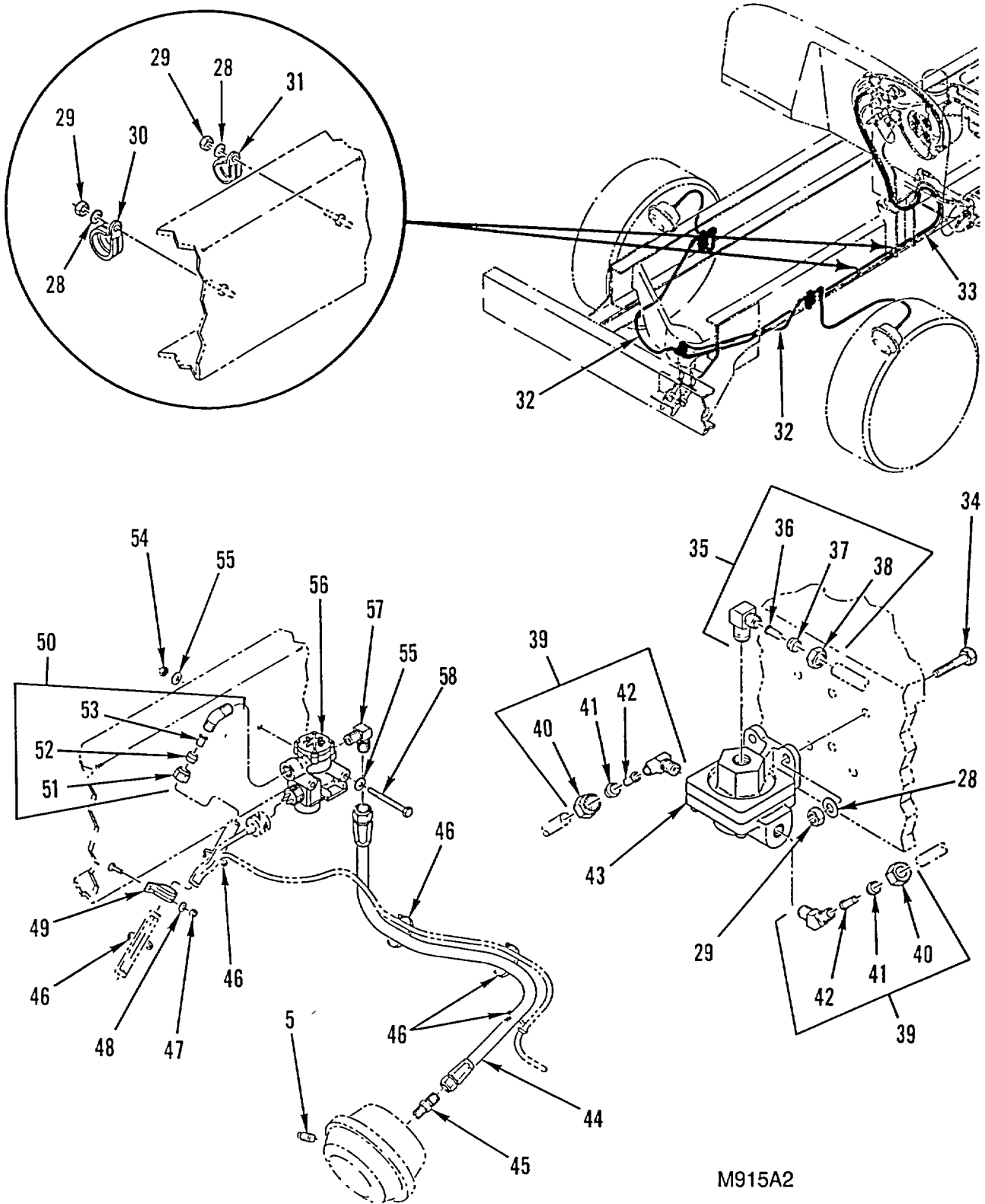

Figure 201. Air System Valves, Tanks, Lines, and Fittings, Part 3 (Sheet 3 of 3)

SECTION II

TM 9-2320-363-24P

(1) ITEM NO	(2) SMR CODE	(3) NSN	(4) CAGEC	(5) PART NUMBER	(6) DESCRIPTION AND USABLE ON CODES (UOC)	(7) QTY
GROUP 1208 AIRBRAKE SYSTEM FIG. 201 AIR SYSTEM VALVES, TANKS, LINES, AND FITTINGS, PART 3						
1	PAOZZ	4730012441227	93061	VS269NTA-8-6	ELBOW, PIPE TO TUBE	4
2	PAOZZ	4730010487874	93061	61NTA-8	.NUT, TUBE COUPLING	1
3	PAOZZ	4730010491559	93061	60NTA-8	.SLEEVE, COMPRESSION	1
4	PAOZA	4730010485261	93061	63NTA-8	.INSERT, TUBE FITTING	1
5	PAOZZ	4730013325999	93061	VS211P-6	PLUG, PIPE QTY 2 M915A2/QTY 2 M916A1	4
6	PAOZZ	4730012441226	93061	VS269NTA-6-6	ELBOW, PIPE TO TUBE	4
7	PAOZA	4730010487873	93061	61NTA-6	.NUT, TUBE COUPLING	1
8	PAOZA	4730010485260	93061	60NTA-6	.SLEEVE, COMPRESSION	1
9	PAOZZ	4730010564990	93061	63NTA-6	.INSERT, TUBE FITTING	1
10	PAOZZ	2530013321586	06721	N20966R	VALVE, BRAKE PNEUMAT	3
11	PAOZZ	4730010969128	93061	68NTA-6-6	ADAPTER, STRAIGHT, PI	2
12	PAOZA	4730010487873	93061	61NTA-6	.NUT, TUBE COUPLING	1
13	PAOZA	4730010485260	93061	60NTA-6	.SLEEVE, COMPRESSION	1
14	PAOZZ	4730010564990	93061	63NTA-6	.INSERT, TUBE FITTING	2
15	PAOFF	2530013321587	64678	A12-13004-000	VALVE, BRAKE PNEUMAT FOR BREAKDOWN	1
					SEE FIG. 208.....	
16	PAOZZ	5330013559270	64678	12-13041-000	GASKET	1
17	PAOZZ	5310000806004	96906	MS27183-14	WASHER, FLAT 406 ID X .812 OD X.....	2
					.065 THK.....	
18	PAOZZ	5305007252317	80204	B1821BH038C150N	SCREW, CAP, HEXAGON H 3/8-16X1.5 GR 8	2
					UOC:7A1, 7E1	
18	PAOZZ	5305002693211	96906	MS90725-60	SCREW, CAP, HEXAGON H	2
					UOC:5A2, 6A1, 6A2	
19	PAOZZ	4730002784822	93061	2202P-6-6	ELBOW, PIPE	1
20	MOOZZ		64678	PFT-8B-BLK-100X1	TUBE, NYLON MAKE FROM CAGE 13174, PN	1
					C608-100BLK, 15 IN.....	
21	PAOZZ	4730010828799	93061	68NTA-10-6	ADAPTER, STRAIGHT, PI	2
22	PAOZZ	4730013714370	93061	61NTA-10	.NUT, TUBE COUPLING	1
23	PAOZZ	4730004268180	93061	60NTA-10	.SLEEVE, COMPRESSION	1
24	PAOZZ	4730013559204	93061	63NTA-10	.INSERT, TUBE FITTING	1
25	MOOZZ		64678	PFT-6B-BLK-100X1	TUBE, NYLON MAKE FROM CAGE 85757, PN	1
					8 3250-061, 18 IN.....	
					UOC:5A2	
26	MOOZZ		64678	PFT-6B-BLK-100X1	TUBE, NYLON MAKE FROM CAGE 85757, PN	2
					5 3250-061, 149 IN.....	
27	MOOZZ		64678	PFT-4A-BLK-100X1	TUBE, NYLON MAKE FROM CAGE 61424, PN	1
					3 PFT-4A BLACKX1300, 13 IN	
					UOC:5A2	
28	PAOZZ	5310008094058	96906	MS27183-10	WASHER, FLAT	4
29	PAOZZ	5310000881251	96906	MS51922-1	NUT, SELF-LOCKING, HE	4
30	PAOZZ	5340013327473	18076	S463-G23	CLAMP, LOOP	1
31	PAOZZ	5340013327482	64678	23-11358-045	CLAMP, LOOP	1
					UOC:5A2	
32	MOOZZ		64678	PFT-8B-BLK-100X5	TUBE, NYLON MAKE FROM CAGE 13174, PN	1
					0 C608-100BLK, 50 IN.....	
					UOC:5A2	
33	MOOZZ		64678	PFT-8B-BLK-100X7	TUBE, NYLON MAKE FROM CAGE 13174, PN	1
					8 C608-100BLK, 78 IN.....	

SECTION II

(1) ITEM NO	(2) SMR CODE	(3) NSN	(4) CAGEC	(5) PART NUMBER	(6) DESCRIPTION AND USABLE ON CODES (UOC)	(7) QTY
34	PAOZZ	5305000680509	80204	B1821BH025C125N	SCREW, CAP, HEXAGON H 1/4-20UNC-2A X 1.250 UOC: 5A2, 6A1	8
35	PAOZZ	4730013104665	93061	VS269NTA-8-8	ELBOW, PIPE TO TUBE UOC: 5A2	1
36	PAOZA	4730010485261	93061	63NTA-8	.INSERT, TUBE FITTING UOC: 5A2	1
37	PAOZZ	4730010491559	93061	60NTA-8	.SLEEVE, COMPRESSION UOC: 5A2	1
38	PAOZZ	4730010487874	93061	61NTA-8	.NUT, TUBE COUPLING UOC: 5A2	1
39	PAOZZ	4730010912809	93061	279NTA-8-6	ELBOW, PIPE TO TUBE UOC: 5A2	2
40	PAOZZ	4730010487874	93061	61NTA-8	.NUT, TUBE COUPLING UOC: 5A2	1
41	PAOZZ	4730010491559	93061	60NTA-8	.SLEEVE, COMPRESSION UOC: 5A2	1
42	PAOZA	4730010485261	93061	63NTA-8	.INSERT, TUBE FITTING UOC: 5A2	1
43	PAOZZ	2530013321585	06853	278483	VALVE, BRAKE PNEUMAT UOC: A2	1
44	PAOZZ	4720013486278	64678	A23-02234-020	HOSE ASSEMBLY, NONME WIRE BRAID, NO. 8 UOC: 5A2	2
45	PAOZZ	4730002660541	93061	48F8-6	ADAPTER, STRAIGHT, PI UOC: 5A2	1
46	PAOZZ	5975013389190	16956	08-402	STRAP, TIEDOWN, ELECT UOC: 5A2	10
47	PAOZZ	5310013336436	64678	23-10340-125	NUT, SELF-LOCKING, AS 1/4-20 UNC UOC: 5A2	2
48	PAOZZ	5310008094058	96906	MS27183-10	WASHER, FLAT 281 ID X .625 OD X .065 THK UOC: 5A2	2
49	PAOZZ	5340013397022	18076	S463-G18	CLAMP, LOOP UOC: 5A2	2
50	PAOZZ	4730010793275	93061	279NTA-8-8	ELBOW, PIPE TO TUBE UOC: 5A2	2
51	PAOZZ	4730010487874	93061	61NTA-8	.NUT, TUBE COUPLING UOC: 5A2	1
52	PAOZZ	4730010491559	93061	60NTA-8	.SLEEVE, COMPRESSION, UOC: 5A2	1
53	PAOZA	4730010485261	93061	63NTA-8	.INSERT, TUBE FITTING UOC: 5A2	1
54	PAOZZ	5310009133366	96906	MS51922-11	NUT, SELF-LOCKING, HE 5/16 X 18UNF-2B UOC: 5A2	2
55	PAOZZ	5310000814219	96906	MS27183-12	WASHER, FLAT 5/16IN UOC: 5A2	4
56	PAOZZ	4810013484267	78500	472 195 005 0	VALVE, SOLENOID UOC: 5A2	2
57	PAOZZ	4730008902389	93061	149F-8-8	ELBOW, PIPE TO TUBE UOC: 5A2	2
58	PAOZZ	5305013463694	64678	23-10744-350	SCREW, CAP, HEXAGON H 5/16-18 UNC X	4

SECTION II

TM 9-2320-363-24P

(1) ITEM NO	(2) SMR CODE	(3) NSN	(4) CAGEC	(5) PART NUMBER	(6) DESCRIPTION AND USABLE ON CODES (UOC)	(7) QTY
					3.50, GR5, ZINC AND WAX..... UOC: 5A2	

END OF FIGURE

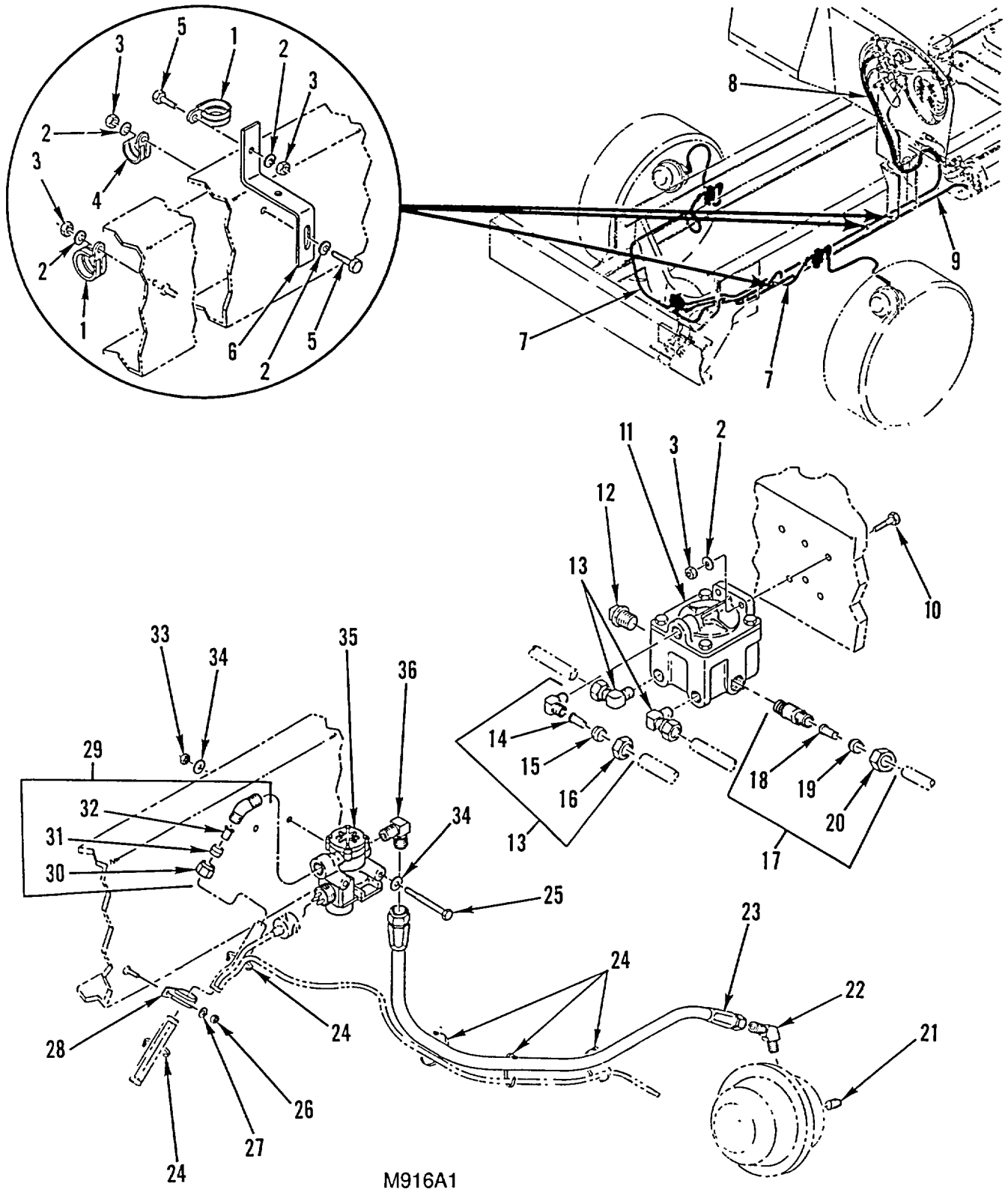

Figure 202. Air System Valves, Tanks, Lines, and Fittings, Part 4 (Sheet 1 of 3)

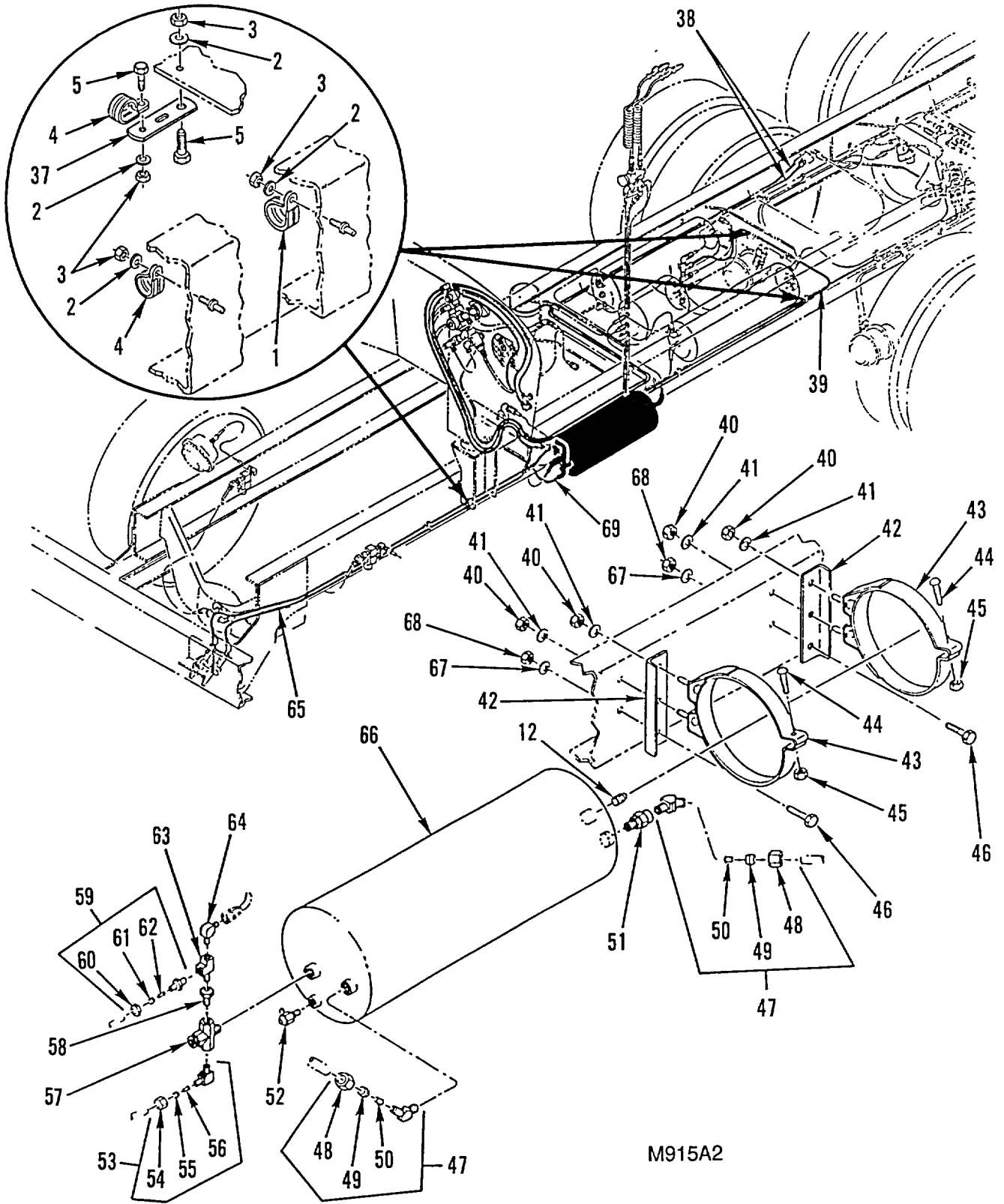

Figure 202. Air System Valves, Tanks, Lines, and Fittings, Part 4 (Sheet 2 of 3)

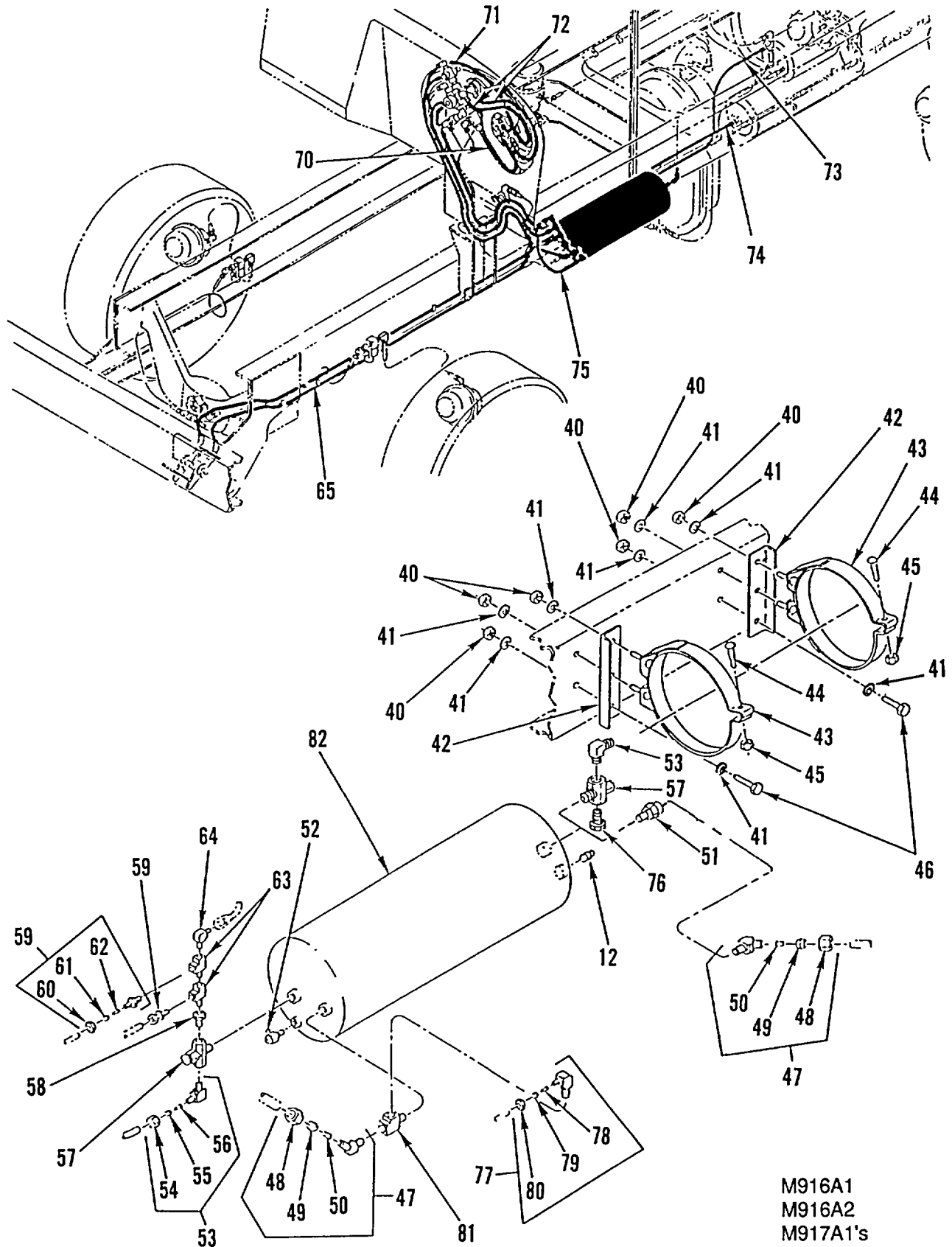

Figure 202. Air System Valves, Tanks, Lines, and Fittings, Part 4 (Sheet 3 of 3)

SECTION II

(1) ITEM NO	(2) SMR CODE	(3) NSN	(4) CAGEC	(5) PART NUMBER	(6) DESCRIPTION AND USABLE ON CODES (UOC)	(7) QTY
GROUP 1208 AIRBRAKE SYSTEM FIG. 202 AIR SYSTEM VALVES, TANKS, LINES, AND FITTINGS, PART 4						
1	PAOZZ	5340013327473	18076	S463-G23	CLAMP, LOOP	3
2	PAOZZ	5310008094058	96906	MS27183-10	WASHER, FLAT	10
3	PAOZZ	5310000881251	96906	MS51922-1	NUT, SELF-LOCKING,HE	9
4	PAOZZ	5340013342880	18076	S630-G14	CLAMP, LOOP	3
5	PAOZZ	5305002253843	80204	B1821BH025C100N	SCREW, CAP, HEXAGON H	4
6	PAOZZ	5340013319498	64678	E22-25578-000	BRACKET, DOUBLE ANGL	1
7	MOOZZ		64678	PFT-8B-BLK-100X5 0	TUBE, NYLON MAKE FROM CAGE 13174, PN..... C608-100BLK, 50 IN	1
8	MOOZZ		64678	PFT-8B-BLK-100X7 8	TUBE, NYLON MAKE FROM CAGE 13174, PN..... C608-100BLK, 78 IN	1
9	MOOZZ		79740	NT10010-BKX175	TUBE, NYLON MAKE FROM CAGE 85757, PN..... 3250-1010, 175 IN	1
10	PAOZZ	5305000712511	80204	B1821BH025C200N	SCREW, CAP, HEXAGON H	
10	PAOZZ	5305000680509	80204	B1821BH025C125N	SCREW, CAP, HEXAGON H 1/4-20UNC-2A X..... 1.250	2
11	PAOZZ	2530013321583	06721	N-50004	VALVE, RELAY, AIR PRE	1
12	PAOZZ	4730000113176	81343	8 130109AB	UOC: 6A1, 6A2, 7A1, 7E1 PLUG, PIPE	2
13	PAOZZ	4730012441227	93061	VS269NTA-8-6	ELBOW, PIPE TO TUBE	3
14	PAOZA	4730010485261	93061	63NTA-8	UOC: 6A1, 6A2, 7A1, 7E1 .INSERT, TUBE FITTING.....	1
15	PAOZZ	4730010491559	93061	60NTA-8	UOC: 6A1, 6A2, 7A1, 7E1 .SLEEVE, COMPRESSION	1
16	PAOZZ	4730010487874	93061	61NTA-8	UOC: 6A1, 6A2, 7A1, 7E1 .NUT, TUBE COUPLING	1
17	PAOZZ	4730011967479	93061	68NTA-10-8	UOC: 6A1, 6A2, 7A1, 7E1 ADAPTER, STRAIGHT, PI	1
18	PAOZZ	4730013559204	93061	63NTA-10	UOC: 6A1, 6A2, 7A1, 7E1 .INSERT, TUBE FITTING	1
19	PAOZZ	4730004268180	93061	60NTA-10	UOC: 6A1, 6A2, 7A1, 7E1 .SLEEVE, COMPRESSION,	1
20	PAOZZ	4730013714370	93061	61NTA-10	UOC: 6A1, 6A2, 7A1, 7E1 .NUT, TUBE COUPLING	1
21	PAOZZ	4730013325999	93061	VS211P-6	UOC: 6A1, 6A2, 7A1, 7E1 PLUG, PIPE	2
22	PAOZZ	4730001304235	93061	159F-8-6	UOC: 6A1, 6A2, 7A1, 7E1 ELBOW, PIPE TO TUBE	2
23	PAOZZ	4720013466255	64678	A23-02234-036	UOC: 6A1, 6A2, 7A1, 7E1 HOSE ASSEMBLY, NONME WIRE BRAID, NO. 8	2
24	PAOZZ	5975013389190	16956	08-402	UOC: 6A1, 6A2, 7A1, 7E1 STRAP, TIEDOWN, ELECT	10
25	PAOZZ	5305013463694	64678	23-10744-350	UOC: 6A2 SCREW, CAP, HEXAGON H	4

SECTION II

TM 9-2320-363-24P

(1) ITEM NO	(2) SMR CODE	(3) NSN	(4) CAGEC	(5) PART NUMBER	(6) DESCRIPTION AND USABLE ON CODES (UOC)	(7) QTY
26	PAOZZ	5310013336436	64678	23-10340-125	UOC: 6A1, 6A2, 7A1, 7E1 NUT, SELF-LOCKING, AS 1/4-20 UNC.....	2
27	PAOZZ	5310008094058	96906	MS27183-10	UOC: 6A1, 6A2, 7A1, 7E1 WASHER, FLAT	2
28	PAOZZ	5340013397022	18076	463-G18	UOC: 6A1, 6A2, 7A1, 7E1 CLAMP, LOOP	2
29	PAOZZ	4730010793275	93061	279NTA-8-8	UOC: 6A1, 6A2, 7A1, 7E1 ELBOW, PIPE TO TUBE	2
30	PAOZZ	4730010487874	93061	61NTA-8	UOC: 6A1, 6A2, 7A1, 7E1 .NUT, TUBE COUPLING	1
31	PAOZZ	4730010491559	93061	60NTA-8	UOC: 6A1, 6A2, 7A1, 7E1 .SLEEVE, COMPRESSION	1
32	PAOZA	4730010485261	93061	63NTA-8	UOC: 6A1, 6A2, 7A1, 7E1 .INSERT, TUBE FITTING	1
33	PAOZZ	5310009133366	96906	MS51922-11	UOC: 6A1, 6A2, 7A1, 7E1 NUT, SELF-LOCKING, HE 5/16 X 18UNF-2B	2
34	PAOZZ	5310000814219	96906	MS27183-12	UOC: 6A1, 6A2, 7A1, 7E1 WASHER, FLAT 5/16IN	4
35	PAOZZ	4810013484267	78500	472 195 005 0	UOC: 6A1, 6A2, 7A1, 7E1 VALVE, SOLENOID	2
36	PAOZZ	4730008902389	93061	149F-8-8	UOC: 6A1, 6A2, 7A1, 7E1 ELBOW, PIPE TO TUBE.....	2
37	PAOZZ	5365012458802	64678	23-09130-003	UOC: 6A1, 6A2, 7A1, 7E1 SPACER, PLATE 4 IN	1
38	MOOZZ		64678	PFT-4A-BLK-100X1 3	UOC: 5A2 TUBE, NYLON MAKE FROM CAGE 61424, PN.....	1
39	MOOZZ		64678	PFT-8B-BLK-100X1 21	UOC: 5A2 TUBE, NYLON MAKE FROM CAGE 13174, PN.....	1
40	PAOZZ	5310000874652	96906	MS51922-17	UOC: 5A2 NUT, SELF-LOCKING, HE 3/8-16UNC,	6
41	PAOZZ	5310007737618	96906	MS15795-814	QTY=4 5A2 QTY=6 6A1, 6A2, 7A1'S.....	8
42	PFOZZ	5340013555412	64678	12-13299-000	WASHER, FLAT QTY=4 5A2 QTY=8 6A1,	2
43	PFOZZ	5340013338208	64678	A12-13688-000	6A2, 7A1'S	2
44	PAOZZ	5306008162441	96906	MS35751-71	BRACKET, ANGLE	2
45	PAOZZ	5310000874652	96906	MS51922-17	CLAMP, LOOP	2
46	PAOZZ	5305007252317	80204	B1821BH038C150N	BOLT, SQUARE NECK.....	2
46	PAOZZ	5306004838833	15434	191772	NUT, SELF-LOCKING, HE 3/8-16UNC.....	2
47	PAOZZ	4730010960574	81343	10-8-100302BA	SCREW, CAP, HEXAGON H 3/8-16X1.5 GR 8	2
48	PAOZZ	4730013714370	93061	61NTA-10	UOC: 6A1, 6A2, 7A1, 7E1 BOLT, MACHINE 3/8-16 X 1.25.....	2
49	PAOZZ	4730004268180	93061	60NTA-10	UOC: 5A2 ELBOW, PIPE TO TUBE	2
50	PAOZZ	4730013559204	93061	63NTA-10	.NUT, TUBE COUPLING	1
51	PAOZZ	4820006333523	06853	228194	.SLEEVE, COMPRESSION	1
52	PAOZZ	4820001423036	51501	R519	.INSERT, TUBE FITTING.....	1
53	PAOZZ	4730012441226	93061	VS269NTA-6-6	VALVE, CHECK.	1
54	PAOZA	4730010487873	93061	61NTA-6	COCK, DRAIN.	1
					ELBOW, PIPE TO TUBE QTY=1 5A2, 6A1,	2
					6A2 QTY=1 7A1'S	1
					NUT, TUBE COUPLING.....	1

SECTION II

(1) ITEM NO	(2) SMR CODE	(3) NSN	(4) CAGEC	(5) PART NUMBER	(6) DESCRIPTION AND USABLE ON CODES (UOC)	(7) QTY
55	PAOZA	4730010485260	93061	60NTA-6	.SLEEVE, COMPRESSION	1
56	PAOZZ	4730010564990	93061	63NTA-6	.INSERT, TUBE FITTING	1
57	PAOZZ	4820013330732	78528	223-455	VALVE, REGULATING, SY QTY=1 5A2, 6A1,	2
					6A2 QTY=2 7A1'S	
58	PAOZZ	4730002026491	44940	502-0050	BUSHING, PIPE	1
59	PAOZZ	4730010919212	93061	68NTA-4-4	ADAPTER, STRAIGHT, PI QTY=1 5A2,	2
					QTY=2 6A1, 6A2, 7A1'S	
60	PAOZZ	4730010486968	93061	61NTA-4	.NUT, TUBE COUPLING	1
61	PAOZZ	4730010486358	93061	60NTA-4	.SLEEVE, COMPRESSION	1
62	PAOZA	4730010577109	93061	63NTA-4	.INSERT, TUBE FITTING	1
63	PAOZZ	4730002779615	93061	2225P-4	TEE, PIPE QTY=1 5A2, QTY=2 6A1, 6A2,	2
					7A1'S	
64	PAOZZ	4730013322432	93061	VS249F4-4	ELBOW, PIPE TO BOSS	1
65	MOOZZ		64678	PFT-6B-BLK-100X7 0	TUBE, NYLON MAKE FROM CAGE 85757, PN	1
					3250-061, 70 IN	
66	PAOZZ	2530013330748	64678	A12-11924-001	TANK, PRESSURE	1
					UOC:5A2	
67	PAOZZ	5310000806004	96906	MS27183-14	WASHER, FLAT	2
					UOC:5A2, 6A1	
68	PAOZZ	5310000874652	96906	MS51922-17	NUT, SELF-LOCKING, HE	2
					UOC:5A2	
69	MOOZZ		64678	PFT-4A-BLK-100X7 8	TUBE, NYLON MAKE FROM CAGE 61424, PN	1
					PFT-4A BLACKX1300, 78 IN	
					UOC:5A2	
70	MOOZZ		64678	PFT-4A-BLK-100X1 3	TUBE, NYLON MAKE FROM CAGE 61424, PN	1
					PFT-4A BLACKX1300, 13 IN	
					UOC:6A1, 6A2, 7A1, 7E1	
71	MOOZZ		64678	PFT-6B-BLK-100X1 8	TUBE, NYLON MAKE FROM CAGE 85757, PN	2
					3250-061, 18 IN	
					UOC: 6A1, 6A2, 7A1, 7E1	
72	MOOZZ		64678	PFT-6B-BLK-100X1 5	TUBE, NYLON MAKE FROM CAGE 85757, PN	1
					3250-061, 149 IN	
73	MOOZZ		64678	PFT-8B-BLK-100X1 40	TUBE, NYLON MAKE FROM CAGE 13174, PN	1
					C608-100BLK, 140 IN	
					UOC: 6A1, 6A2, 7A1, 7E1	
74	MOOZZ		64678	PFT-6B-BLK-100X1 20	TUBE, NYLON MAKE FROM CAGE 85757, PN	1
					3250-061, 120 IN	
					UOC: 6A1, 6A2, 7A1, 7E1	
75	MOOZZ		64678	PFT-4A-BLK-100X2 25	TUBE, NYLON MAKE FROM CAGE 61424, PN	1
					PFT-4A BLACKX1300, 225 IN	
					UOC: 6A1, 6A2, 7A1, 7E1	
76	PAOZZ	4730013325999	93061	VS211P-6	PLUG, PIPE 3/8 IN	1
					UOC: 7A1, 7E1	
77	PAOZZ	4730011024123	93061	269NTA-10-8	ELBOW, PIPE TO TUBE	1
					UOC: 6A1, 6A2, 7A1, 7E1	
78	PAOZZ	4730013559204	93061	63NTA-10	.INSERT, TUBE FITTING	1
					UOC: 6A1, 6A2, 7A1, 7E1	
79	PAOZZ	4730004268180	93061	60NTA-10	.SLEEVE, COMPRESSION	1
					UOC: 6A1, 6A2, 7A1, 7E1	
80	PAOZZ	4730013714370	93061	61NTA-10	.NUT, TUBE COUPLING	1
					UOC: 6A1, 6A2, 7A1, 7E1	
81	PAOZZ	4730010952034	93061	2225P-8	TEE, PIPE	1

SECTION II

TM 9-2320-363-24P

(1) ITEM NO	(2) SMR CODE	(3) NSN	(4) CAGEC	(5) PART NUMBER	(6) DESCRIPTION AND USABLE ON CODES (UOC)	(7) QTY
82	PAOZZ	2530013321394	64678	A12-11924-002	UOC: 6A1,6A2,7A1,7E1 TANK,PRESSURE UOC: 6A1,6A2,7A1,7E1	1

END OF FIGURE

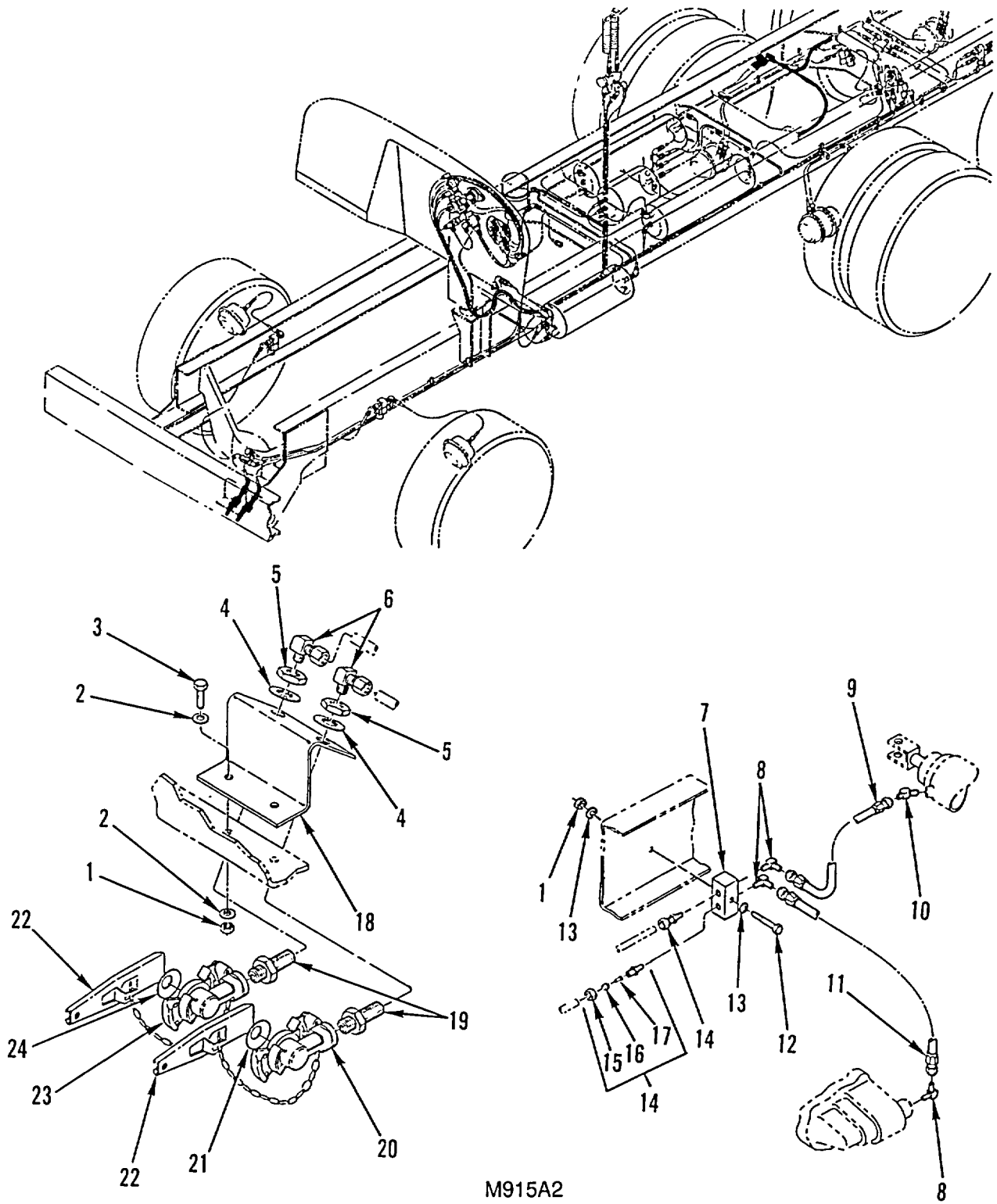

Figure 203. Air System Valves, Tanks, Lines, and Fittings, Part 5 (Sheet 1 of 3)

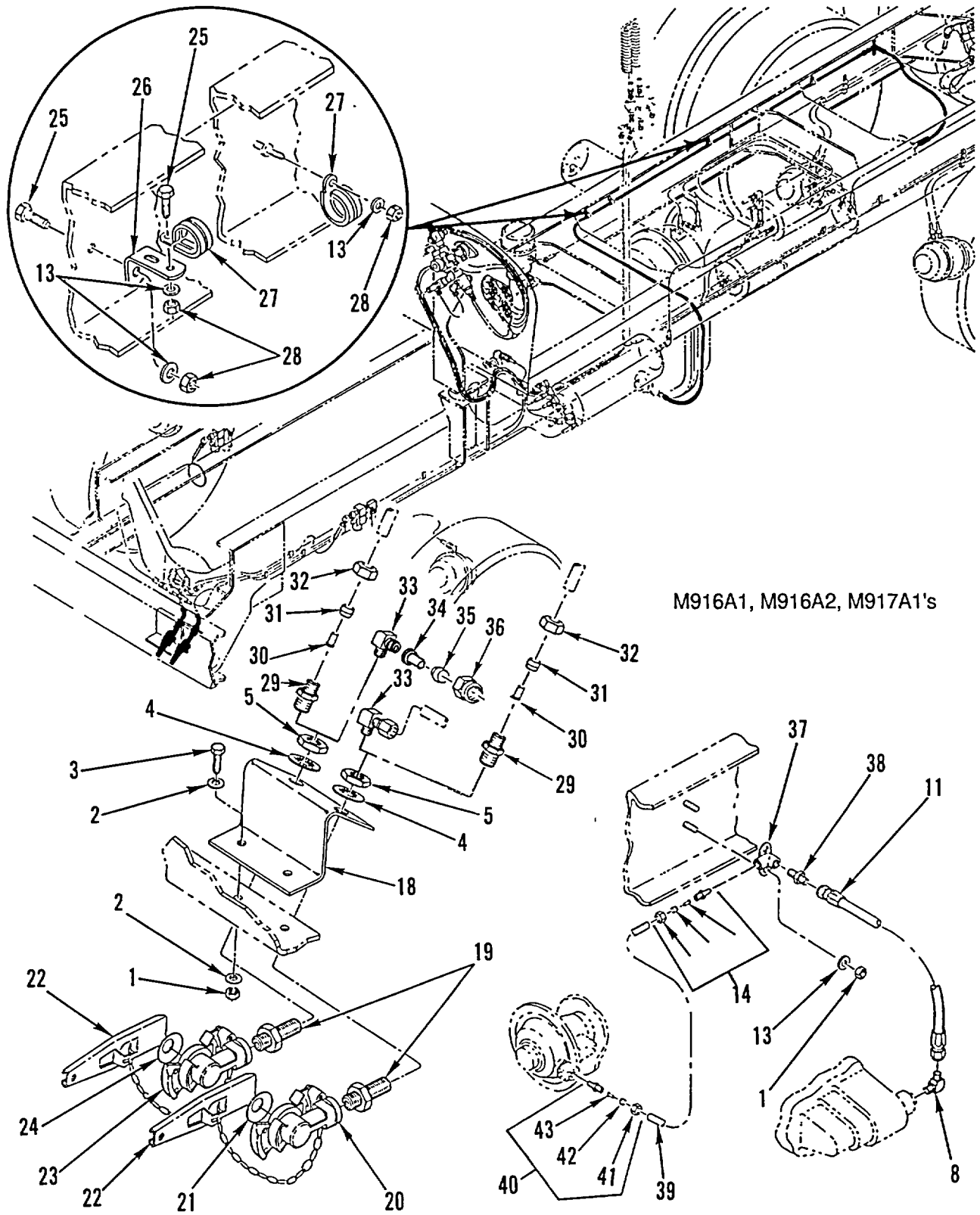

Figure 203. Air System Valves, Tanks, Lines, and Fittings, Part 5 (Sheet 2 of 3)

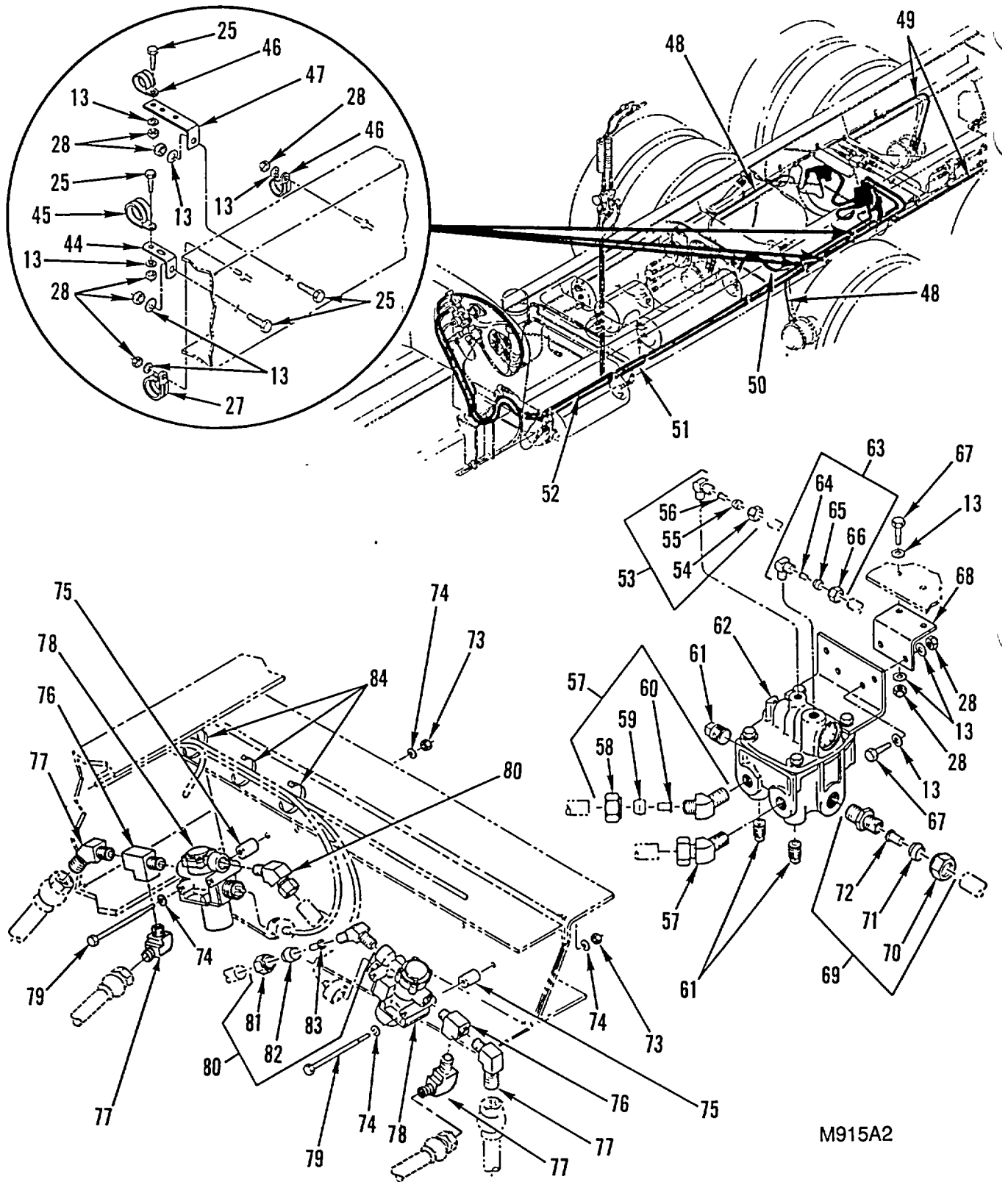

Figure 203. Air System Valves, Tanks, Lines, and Fittings, Part 5 (Sheet 3 of 3)

SECTION II

(1) ITEM NO	(2) SMR CODE	(3) NSN	(4) CAGEC	(5) PART NUMBER	(6) DESCRIPTION AND USABLE ON CODES (UOC)	(7) QTY
GROUP 1208 AIRBRAKE SYSTEM FIG. 203 AIR SYSTEM VALVES, TANKS, LINES, AND FITTINGS, PART 5						
1	PAOZZ	5310013336436	64678	23-10340-125	NUT, SELF-LOCKING, AS 1/4-20 UNC	4
2	PAOZZ	5310000806004	96906	MS27183-14	WASHER, FLAT 406 ID X .812 OD X .065 THK	4
3	PAOZZ	5305007252317	80204	B1821BH038C150N	SCREW, CAP, HEXAGON H 3/8-16X1.5 GR 8	2
3	PAOZZ	5305002693211	96906	MS90725-60	SCREW, CAP, HEXAGON H	2
4	PAOZZ	5310005826714	96906	MS35333-49	WASHER, LOCK 1.060 MAX. ID X 1.637	2
5	PAOZZ	5310003251900	80205	NAS1021N17	NUT, SELF-LOCKING, HE 1-14NF	2
6	PAOZZ	4730009028991	41947	A337	ELBOW, PIPE TO TUBE 3/8 OD, 1/4NPTF	2
7	PAOZZ	4730013326117	64678	12-9287-001	MANIFOLD, AIR LINE	1
8	PAOZZ	4730013322432	93061	VS249F4-4	ELBOW, PIPE TO BOSS QTY=3 5A2	3
9	PAOZZ	4720013325969	64678	A23-02232-040	HOSE ASSEMBLY, NONME WIRE BRAID, NO. 4	1
10	PAOZZ	4730013325949	93061	VS159F4-4	ELBOW, PIPE TO TUBE	1
11	PAOZZ	4720013253311	64678	A23-02232-036	HOSE ASSEMBLY, NONME WIRE BRAID, NO. 4	1
12	PAOZZ	5305000712514	80204	B1821BH025C275N	SCREW, CAP, HEXAGON H	1
13	PAOZZ	5310008094058	96906	MS27183-10	WASHER, FLAT QTY=10 5A2, QTY=5 6A1,	10
14	PAOZZ	4730010919212	93061	68NTA-4-4	ADAPTER, STRAIGHT, PI QTY=2 5A2,	2
15	PAOZZ	4730010486968	93061	61NTA-4	.NUT, TUBE COUPLING	1
16	PAOZZ	4730010486358	93061	60NTA-4	.SLEEVE, COMPRESSION	1
17	PAOZZ	4730010577109	93061	63NTA-4	.INSERT, TUBE FITTING	1
18	PFOZZ	5340013326590	64678	12-13608-000	BRACKET, DOUBLE ANGL	1
19	PAOZZ	2590007780324	58429	N11246	TRAILER COUPLING, TE	2
20	PAOOZ	5340013367391	64466	12-006	COUPLING, CLAMP, GROO	1
21	PAOZZ	5330000902128	06853	213630	.PACKING, PREFORMED	1
22	PAOZZ	2530001379235	14892	220635	DUMMY COUPLING, AUTO	2
23	PAOOZ	4730012445365	64466	12008	COUPLING HALF, QUICK	1
24	PAOZZ	5330000902128	06853	213630	.PACKING, PREFORMED	1
25	PAOZZ	5305002253843	80204	B1821BH025C100N	SCREW, CAP, HEXAGON H	2
26	PAOZZ	5340013284367	64678	23-09130-000	BRACKET, ANGLE 4 IN	1
27	PAOZZ	5340013327473	18076	S463-G23	CLAMP, LOOP	2
28	PAOZZ	5310000881251	96906	MS51922-1	NUT, SELF-LOCKING, HE	3
29	PAOZZ	4730010969128	93061	68NTA-6-6	ADAPTER, STRAIGHT, PI	2

SECTION II

TM 9-2320-363-24P

(1) ITEM NO	(2) SMR CODE	(3) NSN	(4) CAGEC	(5) PART NUMBER	(6) DESCRIPTION AND USABLE ON CODES (UOC)	(7) QTY
30	PAOZZ	4730010564990	93061	63NTA-6	.INSERT, TUBE FITTING UOC:7A1, 7E1	1
31	PAOZA	4730010485260	93061	60NTA-6	.SLEEVE, COMPRESSION UOC:7A1, 7E1	1
32	PAOZA	4730010487873	93061	61NTA-6	.NUT, TUBE COUPLING UOC:7A1, 7E1	1
33	PAOZZ	4730012441226	93061	VS269NTA-6-6	ELBOW, PIPE TO TUBE UOC:6A1, 6A2	3
34	PAOZZ	4730010564990	93061	63NTA-6	.INSERT, TUBE FITTING UOC:6A1, 6A2	1
35	PAOZA	4730010485260	93061	60NTA-6	.SLEEVE, COMPRESSION UOC:6A1, 6A2	1
36	PAOZA	4730010487873	93061	61NTA-6	.NUT, TUBE COUPLING UOC:6A1, 6A2	1
37	PAOZZ	4730003713904	06853	201010	CONNECTOR, MULTIPLE UOC:6A1, 6A2, 7A1, 7E1	1
38	PAOZZ	4730002660533	96906	MS35869-22	ADAPTER, STRAIGHT, PI UOC:6A1, 6A2, 7A1, 7E1	1
39	MOOZZ		64678	12-13367-200	TUBE, NYLON MAKE FROM CAGE 61424, PN PFT-4A BLACKX1300, 200 IN UOC:6A1, 6A2, 7A1, 7E1	1
40	PFOZZ	4730010554017	93061	VS68NTA-4-2	ADAPTER, STRAIGHT, PI UOC:6A1, 6A2, 7A1, 7E1	1
41	PAOZZ	4730010486968	93061	61NTA-4	.NUT, TUBE COUPLING UOC:6A1, 6A2, 7A1, 7E1	1
42	PAOZZ	4730010486358	93061	60NTA-4	.SLEEVE, COMPRESSION UOC:6A1, 6A2, 7A1, 7E1	1
43	PAOZA	4730010577109	93061	63NTA-4	.INSERT, TUBE FITTING UOC:6A1, 6A2, 7A1, 7E1	1
44	PAOZZ	5340013284371	64678	23-09130-002	BRACKET, ANGLE 4 IN UOC:5A2	1
45	PAOZZ	5340013327482	64678	23-11358-045	CLAMP, LOOP UOC:5A2	1
46	PAOZZ	5340013342880	18076	S630-G14	CLAMP, LOOP UOC:5A2	2
47	PAOZZ	5340013319466	64678	06-09782-000	BRACKET, ANGLE UOC:5A2	1
48	PAOZZ	4720014435051	64678	A23-02235-060	HOSE ASSEMBLY, NONME UOC:6A2, 7A1, 7E1	1
48	PAOZZ	4720013486279	64678	A23-02235-047	HOSE ASSEMBLY, NONME WIRE BRAID, NO. 10, 2 SAE 45 SWVLS UOC:5A2	2
49	PAOZZ	4720013486281	64678	A23-02235-065	HOSE ASSEMBLY, NONME WIRE BRAID, NO. 10 UOC:5A2	2
50	MOOZZ		64678	NT10010-BKX40	TUBE, NYLON MAKE FROM CAGE 85757, PN 3250-1010, 40 IN UOC:5A2	1
51	MOOZZ		64678	PFT-6B-BLK-100X1 59	TUBE, NYLON MAKE FROM CAGE 85757, PN 3250-061, 159 IN UOC:5A2	1
52	MOOZZ		64678	PFT-6B-BLK-100X1	TUBE, NYLON MAKE FROM CAGE 85757, PN UOC:5A2	1

SECTION II

TM 9-2320-363-24P

(1) ITEM NO	(2) SMR CODE	(3) NSN	(4) CAGEC	(5) PART NUMBER	(6) DESCRIPTION AND USABLE ON CODES (UOC)	(7) QTY
				59	3250-061, 159 IN	
					UOC:5A2	
53	PAOZZ	4730011341278	81343	6-2 100202BA	ELBOW, PIPE TO TUBE	1
					UOC:5A2	
54	PAOZA	4730010487873	93061	61NTA-6	.NUT, TUBE COUPLING	1
					UOC:5A2	
55	PAOZA	4730010485260	93061	60NTA-6	.SLEEVE, COMPRESSION	1
					UOC:5A2	
56	PAOZZ	4730010564990	93061	63NTA-6	.INSERT, TUBE FITTING	1
					UOC:5A2	
57	PAOZZ	4730010912809	93061	279NTA-8-6	ELBOW, PIPE TO TUBE	2
					UOC:5A2	
58	PAOZZ	4730010487874	93061	61NTA-8	.NUT, TUBE COUPLING	1
					UOC:5A2	
59	PAOZZ	4730010491559	93061	60NTA-8	.SLEEVE, COMPRESSION	1
					UOC:5A2	
60	PAOZA	4730010485261	93061	63NTA-8	.INSERT, TUBE FITTING	1
					UOC:5A2	
61	PAOZZ	4730000113176	81343	8 130109AB	PLUG, PIPE	2
61	PAOZZ	4730013325999	93061	VS211P-6	PLUG, PIPE 3/8IN	2
					UOC:5A2	
62	PAOZZ	2530013321584	06853	106931	VALVE, RELAY, AIR PRE	1
					UOC:5A2	
63	PAOZZ	4730012443552	93061	VS269NTA-6-4	ELBOW, PIPE TO TUBE	1
					UOC:5A2	
64	PAOZZ	4730010564990	93061	63NTA-6	.INSERT, TUBE FITTING	1
					UOC:5A2	
65	PAOZA	4730010485260	93061	60NTA-6	.SLEEVE, COMPRESSION	1
					UOC:5A2	
66	PAOZA	4730010487873	93061	61NTA-6	.NUT, TUBE COUPLING	1
					UOC:5A2	
67	PAOZZ	5305000680509	80204	B1821BH025C125N	SCREW, CAP, HEXAGON H 1/4-20UNC-2A X	4
					1.250	
					UOC:5A2	
68	PFOZZ	5340013326586	64678	12-10474-000	BRACKET, ANGLE	1
					UOC:5A2	
69	PAOZZ	4730011967479	93061	68NTA-10-8	ADAPTER, STRAIGHT, PI	1
					UOC:5A2	
70	PAOZZ	4730013714370	93061	61NTA-10	.NUT, TUBE COUPLING	1
					UOC:5A2	
71	PAOZZ	4730004268180	93061	60NTA-10	.SLEEVE, COMPRESSION	1
					UOC:5A2	
72	PAOZZ	4730013559204	93061	63NTA-10	.INSERT, TUBE FITTING	1
					UOC:5A2	
73	PAOZZ	5310009133366	96906	MS51922-11	NUT, SELF-LOCKING, HE 5/16 X 18UNF-2B	2
					UOC:5A2	
74	PAOZZ	5310000814219	96906	MS27183-12	WASHER, FLAT 5/16IN	4
					UOC:5A2	
75	PAOZZ	5365013475442	64678	12-13768-000	SPACER, SLEEVE	2
					UOC:5A2	
76	PAOZZ	4730010952034	93061	2225P-8	TEE, PIPE	2
					UOC:5A2	

SECTION II

TM 9-2320-363-24P

(1) ITEM NO	(2) SMR CODE	(3) NSN	(4) CAGEC	(5) PART NUMBER	(6) DESCRIPTION AND USABLE ON CODES (UOC)	(7) QTY
77	XDOZZ		93061	149-10-6	ELBOW, 90 DEG UOC:5A2	4
78	PAOZZ	4810013484267	78500	472 195 005 0	VALVE, SOLENOID UOC:5A2	2
79	PAOZZ	5305013463695	64678	23-10744-500	SCREW, CAP, HEXAGON H 5/16-18 UNC X 5.00, GR5, ZINC AND WAX UOC:5A2	2
80	PAOZZ	4730010960574	81343	10-8-100302BA	ELBOW, PIPE TO TUBE UOC:5A2	2
81	PAOZZ	4730013714370	93061	61NTA-10	.NUT, TUBE COUPLING UOC:5A2	1
82	PAOZZ	4730004268180	93061	60NTA-10	.SLEEVE, COMPRESSION, UOC:5A2	1
83	PAOZZ	4730013559204	93061	63NTA-10	.INSERT, TUBE FITTING UOC:5A2	1
84	PAOZZ	5975013554570	16956	08-404	STRAP, TIEDOWN, ELECT UOC:5A2	3

END OF FIGURE

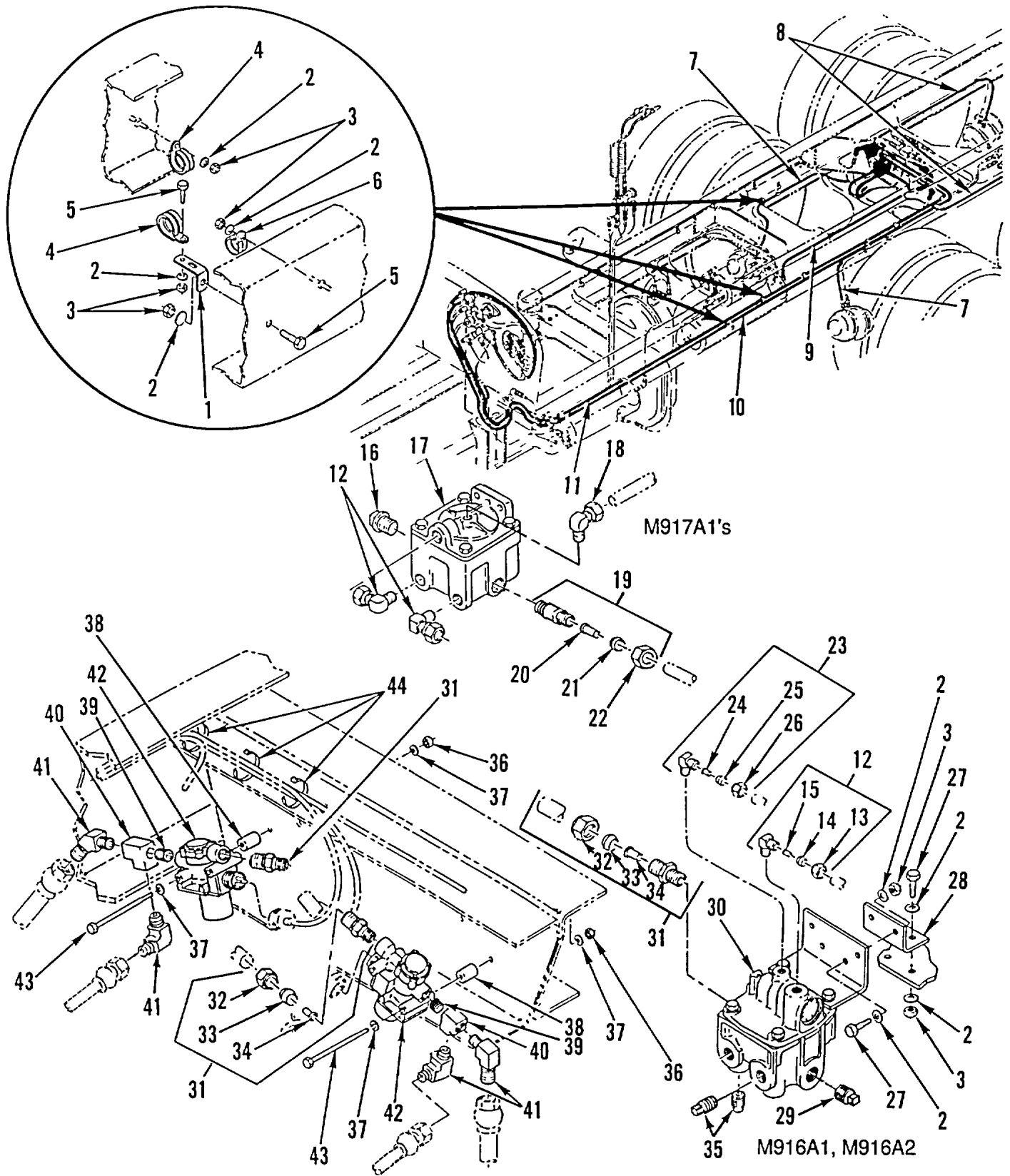

Figure 204. Air System Valves, Tanks, Lines, and Fittings, Part 6 (Sheet 1 of 3)

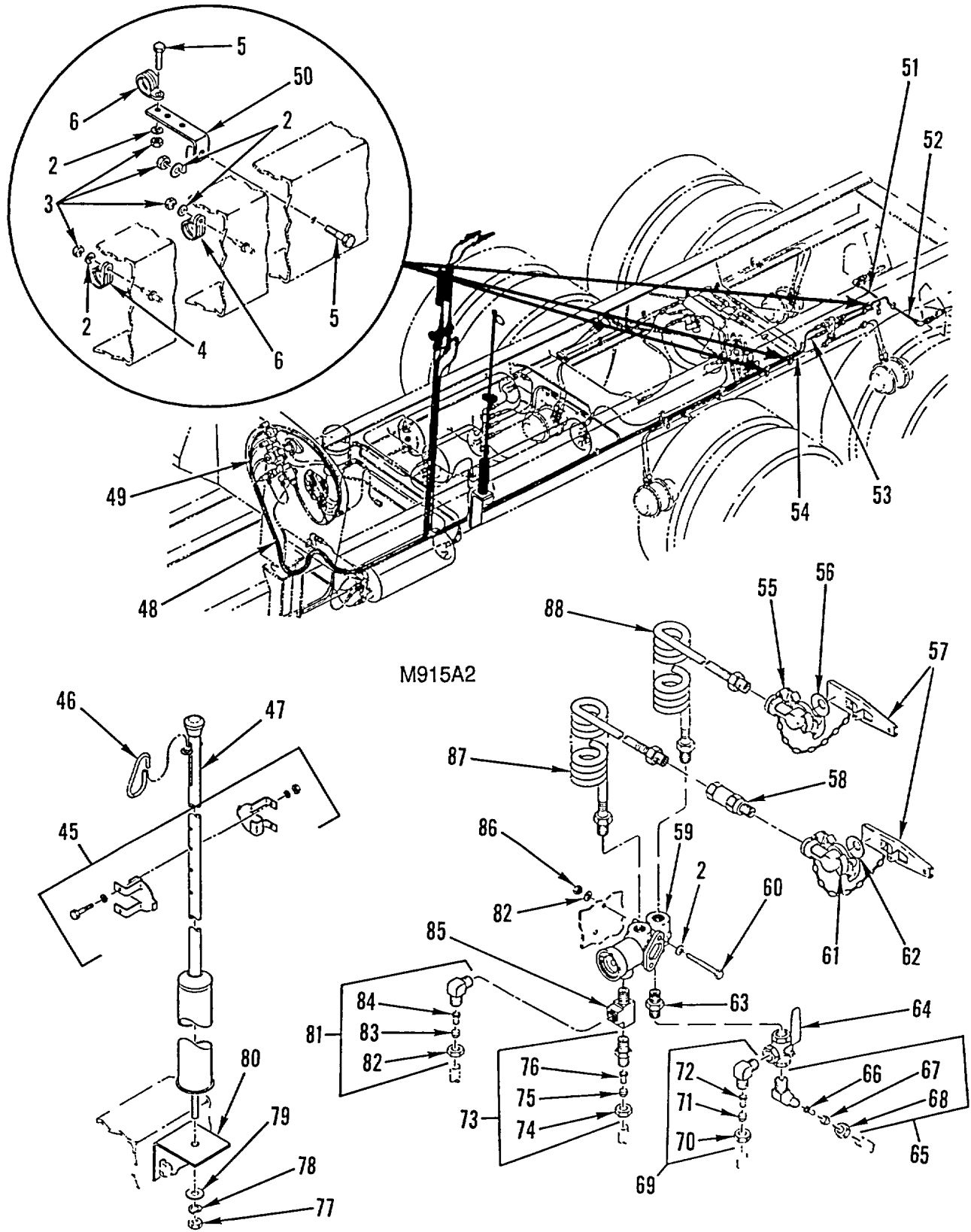

Figure 204. Air System Valves, Tanks, Lines, and Fittings, Part 6 (Sheet 2 of 3)

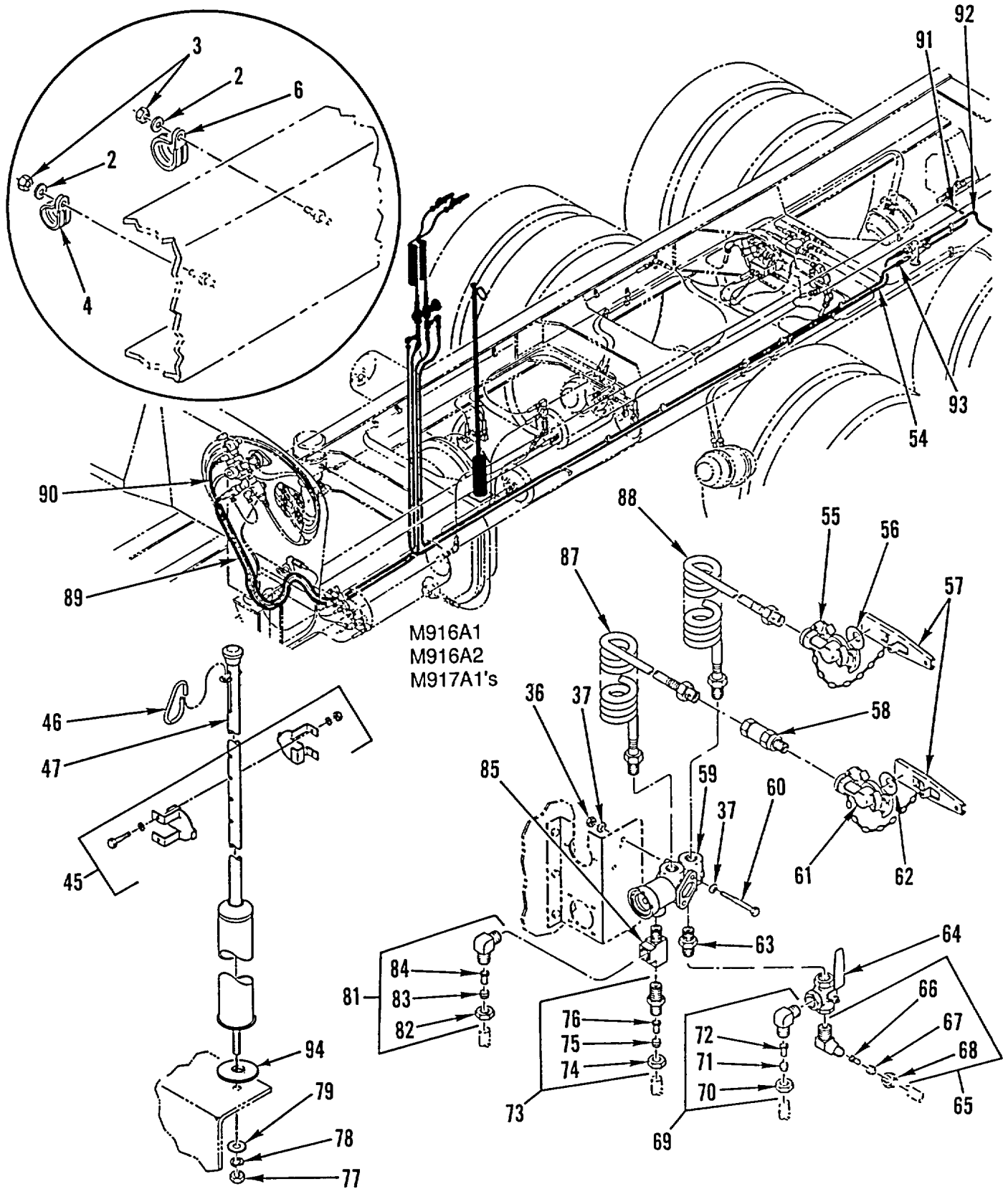

Figure 204. Air System Valves, Tanks, Lines, and Fittings, Part 6 (Sheet 3 of 3)

SECTION II

TM 9-2320-363-24P

(1) ITEM NO	(2) SMR CODE	(3) NSN	(4) CAGEC	(5) PART NUMBER	(6) DESCRIPTION AND USABLE ON CODES (UOC)	(7) QTY
GROUP 1208 AIRBRAKE SYSTEM FIG. 204 AIR SYSTEM VALVES, TANKS, LINES, AND FITTINGS, PART 6						
1	PAOZZ	5340013284367	64678	23-09130-000	BRACKET, ANGLE 4 IN	1
2	PAOZZ	5310008094058	96906	MS27183-10	UOC:6A1, 6A2, 7A1, 7E1 WASHER, FLAT QTY=6 5A2, QTY=14 6A1,	14
3	PAOZZ	5310000881251	96906	MS51922-1	6A2, 7A1'S	10
4	PAOZZ	5340013327473	18076	S463-G23	NUT, SELF-LOCKING, HE QTY=10 6A1, 6A2,	10
5	PAOZZ	5305002253843	80204	B1821BH025C100N	7A1'S QTY=4 5A2	3
6	PAOZZ	5340013342880	18076	S630-G14	CLAMP, LOOP QTY=3 6A1, 6A2, 7A1'S	3
7	PAOZZ	4720014435051	64678	A23-02235-060	QTY=1 5A2	1
7	PAOZZ	4720013486279	64678	A23-02235-047	SCREW, CAP, HEXAGON H	2
8	PAOZZ	4720013486281	64678	A23-02235-065	CLAMP, LOOP QTY=3 5A2 QTY=1 6A1,	3
9	MOOZZ		64678	NT10010-BKX40	6A2, 7A1'S	1
10	MOOZZ		64678	PFT-6B-BLK-100X1 59	HOSE ASSEMBLY, NONME	1
11	MOOZZ		64678	PFT-6B-BLK-100X1 59	UOC:6A2, 7A1, 7E1 HOSE ASSEMBLY, NONME WIRE BRAID, NO.	2
12	PAOZZ	4730011024123	93061	269NTA-10-8	10, 2 SAE 45 SWVLS	2
13	PAOZA	4730010487873	93061	61NTA-6	UOC:6A1	2
14	PAOZA	4730010485260	93061	60NTA-6	HOSE ASSEMBLY, NONME WIRE BRAID, NO. 10	2
15	PAOZZ	4730010564990	93061	63NTA-6	UOC:6A1, 6A2, 7A1, 7E1	1
16	PAOZZ	4730014413513	93061	VS219P-8	TUBE, NYLON MAKE FROM CAGE 85757, PN	1
17	PFOZZ		06853	065125	3250-1010, 40 IN	1
18	PAOZZ	4730012443552	93061	VS269NTA-6-4	UOC:5A2, 6A2, 7A1, 7E1	1
19	PAOZZ	4730013477337	93061	VS48F1078	TUBE, NYLON MAKE FROM CAGE 85757, PN	1
20	PAOZZ	4730013559204	93061	63NTA-10	3250-061, 159 IN	1
21	PAOZZ	4730004268180	93061	60NTA-10	UOC:6A1, 6A2, 7A1, 7E1 ELBOW, PIPE TO TUBE QTY=1 6A1, 6A2	2
					QTY=2 7A1'S	1
					UOC:6A1, 6A2, 7A1, 7E1	1
					.NUT, TUBE COUPLING	1
					UOC:6A1, 6A2, 7A1, 7E1	1
					.SLEEVE, COMPRESSION	1
					UOC:6A1, 6A2, 7A1, 7E1	1
					.INSERT, TUBE FITTING	1
					UOC:6A1, 6A2, 7A1, 7E1	1
					PLUG, PIPE 1/2 IN	1
					UOC:7A1, 7E1	1
					VALVE, RELAY, 5-8 PSI	1
					UOC:7A1, 7E1	1
					ELBOW, PIPE TO TUBE	1
					UOC:7A1, 7E1	1
					ADAPTER, STRAIGHT, PI	1
					UOC:7A1, 7E1	1
					.INSERT, TUBE FITTING	1
					UOC:7A1, 7E1	1
					.SLEEVE, COMPRESSION,	1

SECTION II

TM 9-2320-363-24P

(1) ITEM NO	(2) SMR CODE	(3) NSN	(4) CAGEC	(5) PART NUMBER	(6) DESCRIPTION AND USABLE ON CODES (UOC)	(7) QTY
22	PAOZZ	4730013714370	93061	61NTA-10	UOC:7A1, 7E1 .NUT, TUBE COUPLING	1
23	PAOZZ	4730011341278	81343	6-2 100202BA	UOC:7A1, 7E1 ELBOW, PIPE TO TUBE	1
24	PAOZZ	4730010564990	93061	63NTA-6	UOC:6A1, 6A2 .INSERT, TUBE FITTING	1
25	PAOZA	4730010485260	93061	60NTA-6	UOC:6A1, 6A2 .SLEEVE, COMPRESSION	1
26	PAOZA	4730010487873	93061	61NTA-6	UOC:6A1, 6A2 .NUT, TUBE COUPLING	1
27	PAOZZ	5305000680509	80204	B1821BH025C125N	UOC:6A1, 6A2 SCREW, CAP, HEXAGON H 1/4-20UNC-2A X	4
28	XDOZZ		64878	12-11329-000	1.250	
29	PAOZZ	4730000113176	81343	8 130109AB	UOC:6A1, 6A2, 7A1, 7E1 BRACKET, ANGLE	1
30	PAOZZ	2530013321584	06853	106931	UOC:6A1, 6A2, 7A1, 7E1 PLUG, PIPE	1
31	PAOZZ	4730011967479	93061	68NTA-10-8	UOC:6A1, 6A2 VALVE, RELAY, AIR PRE	1
32	PAOZZ	4730013714370	93061	61NTA-10	UOC:6A1, 6A2 ADAPTER, STRAIGHT, PI QTY=3 6A1, 6A2	3
33	PAOZZ	4730004268180	93061	60NTA-10	QTY=2 7A1'S	
34	PAOZZ	4730013559204	93061	63NTA-10	UOC:6A1, 6A2, 7A1, 7E1 .NUT, TUBE COUPLING	1
35	PAOZZ	4730013325999	93061	VS211P-6	UOC:6A1, 6A2, 7A1, 7E1 .SLEEVE, COMPRESSION	1
36	PAOZZ	5310009133366	96906	MS51922-11	UOC:6A1, 6A2, 7A1, 7E1 .INSERT, TUBE FITTING	1
37	PAOZZ	5310000814219	96906	MS27183-12	UOC:6A1, 6A2, 7A1, 7E1 PLUG, PIPE 3/8IN	2
38	PAOZZ	5365013475442	64678	12-13768-000	UOC:6A1, 6A2 NUT, SELF-LOCKING, HE QTY=2 5A2	4
39	PAOZZ	4730002221839	93061	215PN-8	QTY=4 6A1, 6A2, 7A1'S	
40	PAOZZ	4730007350815	93061	2203P-8	WASHER, FLAT 5/16IN, QTY=4 5A2	8
41	PAOZZ	4730006139339	93061	249F-10-8	QTY=8 6A1, 6A2, 7A1'A	
42	PAOZZ	4810013484267	78500	472 195 005 0	SPACER, SLEEVE	2
43	PAOZZ	5305013463695	64678	23-10744-500	UOC:6A1, 6A2, 7A1, 7E1 NIPPLE, PIPE	2
44	PAOZZ	5975013554570	16956	08-404	UOC:6A1, 6A2, 7A1, 7E1 ELBOW, PIPE TO TUBE	2
45	PFOZZ	5340013313788	06721	SN-148-A	UOC:6A1, 6A2, 7A1, 7E1 ELBOW, PIPE TO TUBE	4
46	XDOZZ		06721	276015	UOC:6A1, 6A2, 7A1, 7E1 VALVE, SOLENOID	2
					UOC:6A1, 6A2, 7A1, 7E1 SCREW, CAP, HEXAGON H 5/16-18 UNC X	2
					5.00, GR5, ZINC AND WAX	
					UOC:6A1, 6A2, 7A1, 7E1 STRAP, TIEDOWN, ELECT	3
					UOC:6A1, 6A2, 7A1, 7E1 BRACKET, MOUNTING	1
					RING, CONNECTING, ROU	1

SECTION II

TM 9-2320-363-24P

(1) ITEM NO	(2) SMR CODE	(3) NSN	(4) CAGEC	(5) PART NUMBER	(6) DESCRIPTION AND USABLE ON CODES (UOC)	(7) QTY
47	PFOZZ	2590013315992	15189	N-50003-A	SUPPORT, HYDRAULIC, A	1
48	MOOZZ		64678	PFT-8B-BLK-100X7	TUBE, NYLON MAKE FROM CAGE 13174,	1
					PN C608-100BLK, 7 IN	
					UOC:5A2	
49	MOOZZ		64678	PFT-6B-BLK-100X1 19	TUBE, NYLON MAKE FROM CAGE 85757, PN	1
					3250-061, 119 IN	
					UOC:5A2	
50	PAOZZ	5340013319466	64678	06-09782-000	BRACKET, ANGLE	1
					UOC:5A2	
51	MOOZZ		64678	PFT-8B-BLK-100X7 8	TUBE, NYLON MAKE FROM CAGE 13174, PN	1
					C608-100BLK, 71 IN	
					UOC:5A2	
52	MOOZZ		64678	PFT-6B-BLK-100X5 2	TUBE, NYLON MAKE FROM CAGE 85757, PN	1
					3250-061, 52 IN	
					UOC:5A2	
53	MOOZZ		64678	PFT-8B-BLK-100X1 00	TUBE, NYLON MAKE FROM CAGE 13174, PN	1
					C608-100BLK, 100 IN	
					UOC:5A2	
54	MOOZZ		64678	PFT-6B-BLK-100X1 00	TUBE, NYLON MAKE FROM CAGE 85757, PN	1
					3250-061, 100 IN	
55	PAOOZ	4730012445365	64466	12008	COUPLING HALF, QUICK	1
56	PAOZZ	5330000902128	06853	213630	.PACKING, PREFORMED	1
57	PAOZZ	2530001379235	14892	220635	DUMMY COUPLING, AUTO	2
58	PAOZZ	4730013657023	78528	4000-9	COUPLING HALF, SELF-	1
59	PAOFZ	4820004363033	06853	279000	VALVE, FLOW CONTROL	1
60	PAOZZ	5306011581154	80204	B1821BH031C275D	BOLT, MACHINE 5/16-12 UNC X 2.50	2
					USE ON "REBUY VEHICLES"	
61	PAOOZ	5340013367391	64466	12-006	COUPLING, CLAMP, GROO	1
62	PAOZZ	5330000902128	06853	213630	.PACKING, PREFORMED	1
63	PAOZZ	4730002890232	53496	Z572	REDUCER, PIPE	1
64	PAOZZ	4820013321578	69444	KITZAKTN3/8	VALVE, BALL	1
65	PAOZZ	4730010862864	81343	6-6 100302BA	ELBOW, PIPE TO TUBE	1
66	PAOZZ	4730010564990	93061	63NTA-6	.INSERT, TUBE FITTING	1
67	PAOZA	4730010485260	93061	60NTA-6	.SLEEVE, COMPRESSION	1
68	PAOZA	4730010487873	93061	61NTA-6	.NUT, TUBE COUPLING	1
69	PAOZZ	4730012441226	93061	VS269NTA-6-6	ELBOW, PIPE TO TUBE	1
70	PAOZA	4730010487873	93061	61NTA-6	.NUT, TUBE COUPLING	1
71	PAOZA	4730010485260	93061	60NTA-6	.SLEEVE, COMPRESSION,	1
72	PAOZZ	4730010564990	93061	63NTA-6	.INSERT, TUBE FITTING	1
73	PAOZZ	4730010918032	93061	68NTA-8-6	ADAPTER, STRAIGHT, PI	1
74	PAOZZ	4730010487874	93061	61NTA-8	.NUT, TUBE COUPLING	1
75	PAOZZ	4730010491559	93061	60NTA-8	.SLEEVE, COMPRESSION	1
76	PAOZA	4730010485261	93061	63NTA-8	.INSERT, TUBE FITTING	1
77	PAOZZ	5310009265916	96906	MS51968-12	NUT, PLAIN, HEXAGON 7/16-20UNF, GR8	1
78	PAOZA	5310001872428	96906	MS35338-123	WASHER, LOCK 7/16 NOM SIZE	1
79	PAOZZ	5310008095997	96906	MS27183-17	WASHER, FLAT 62 X .937 X .09, HDN, PL	1
80	PFOZZ	5340013555413	64678	E22-27255-009	BRACKET, ANGLE	1
					UOC:5A2	
81	PAOZZ	4730012441227	93061	VS269NTA-8-6	ELBOW, PIPE TO TUBE	1
82	PAOZZ	4730010487874	93061	61NTA-8	.NUT, TUBE COUPLING	1
83	PAOZZ	4730010491559	93061	60NTA-8	.SLEEVE, COMPRESSION	1
84	PAOZA	4730010485261	93061	63NTA-8	.INSERT, TUBE FITTING	1

SECTION II

TM 9-2320-363-24P

(1) ITEM NO	(2) SMR CODE	(3) NSN	(4) CAGEC	(5) PART NUMBER	(6) DESCRIPTION AND USABLE ON CODES (UOC)	(7) QTY
85	PAOZZ	4730014418605	93061	QP8020	TEE, PIPE	1
86	PAOZZ	5310013336436	64678	23-10340-125	NUT, SELF-LOCKING, AS 1/4-20 UNC	2
87	PAOZZ	4720013325967	98441	731512-BLUE	HOSE ASSEMBLY, NONME	1
88	PAOZZ	4720013325966	61424	731512-RED	HOSE ASSEMBLY, NONME	1
89	MOOZZ		64678	PFT-6B-BLK-100X1 50	TUBE, NYLON MAKE FROM CAGE 85757, PN	1
					3250-061, 150 IN	
					UOC:6A1, 6A2, 7A1, 7E1	
90	MOOZZ		64678	PFT-6B-BLK-100X1 49	TUBE, NYLON MAKE FROM CAGE 85757, PN	1
					3250-061, 149 IN	
					UOC:6A1, 6A2, 7A1, 7E1	
91	MOOZZ		64678	PFT-8B-BLK-100X6 0	TUBE, NYLON MAKE FROM CAGE 13174, PN	1
					C608-100BLK, 60 IN	
					UOC:6A1, 6A2, 7A1, 7E1	
92	MOOZZ		64678	PFT-6B-BLK-100X7 9	TUBE, NYLON MAKE FROM CAGE 85757, PN	1
					3250-061, 79 IN	
					UOC:6A1, 6A2, 7A1, 7E1	
93	MOOZZ		64678	PFT-BB-BLK-100X1 30	TUBE, NYLON MAKE FROM CAGE 13174, PN	1
					C608-100BLK, 130 IN	
					UOC:6A1, 6A2, 7A1, 7E1	
94	PAOZZ	5310013334537	64678	01-20963-000	WASHER, FLAT ANT MTG 2.750 OD X	1
					.656 ID X .120 THK	
					UOC:6A1, 6A2, 7A1, 7E1	

END OF FIGURE

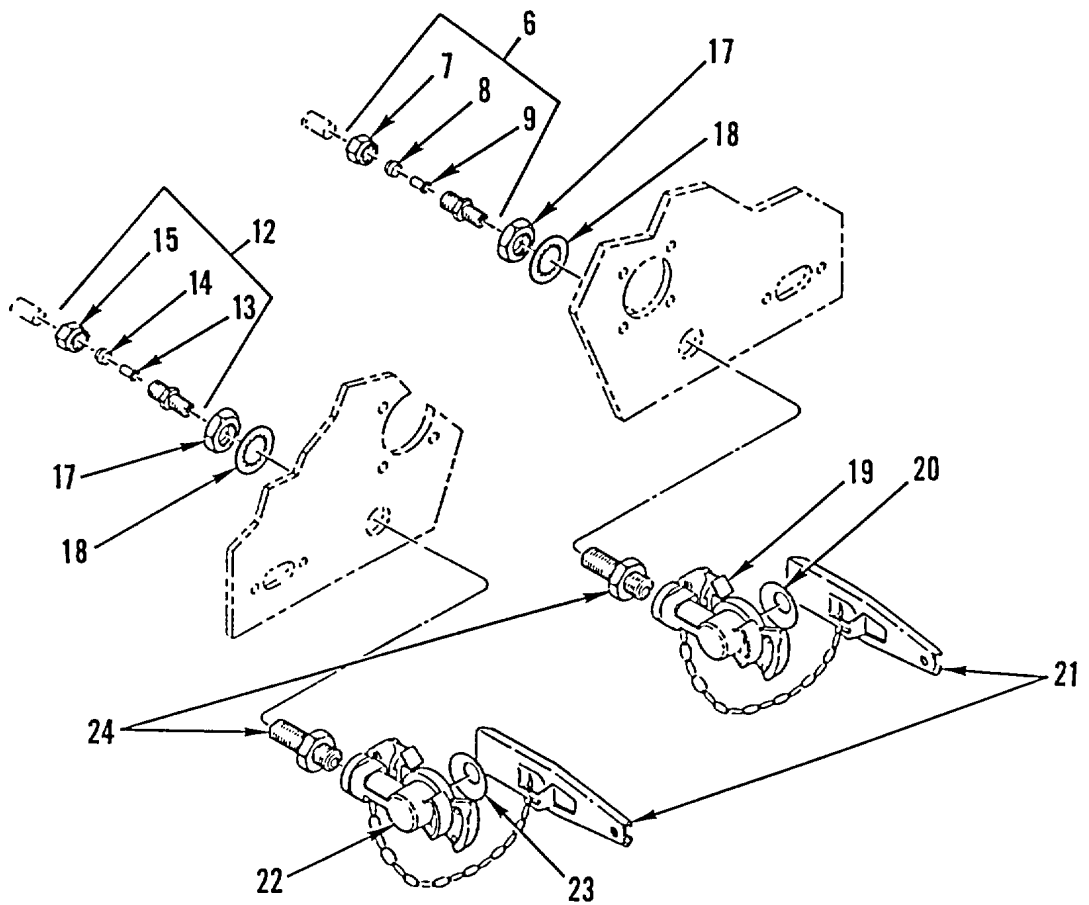
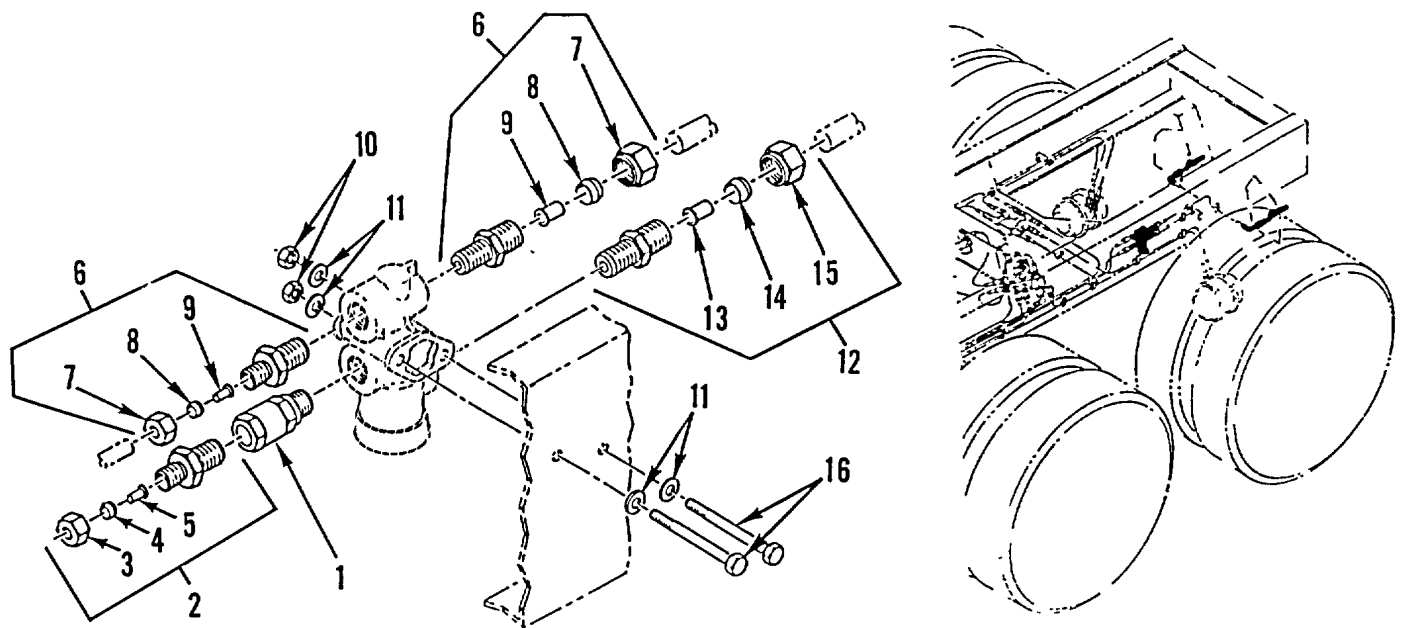

Figure 205. Air System Valves, Tanks, Lines, and Fittings, Part 7 (Sheet 1 of 3)

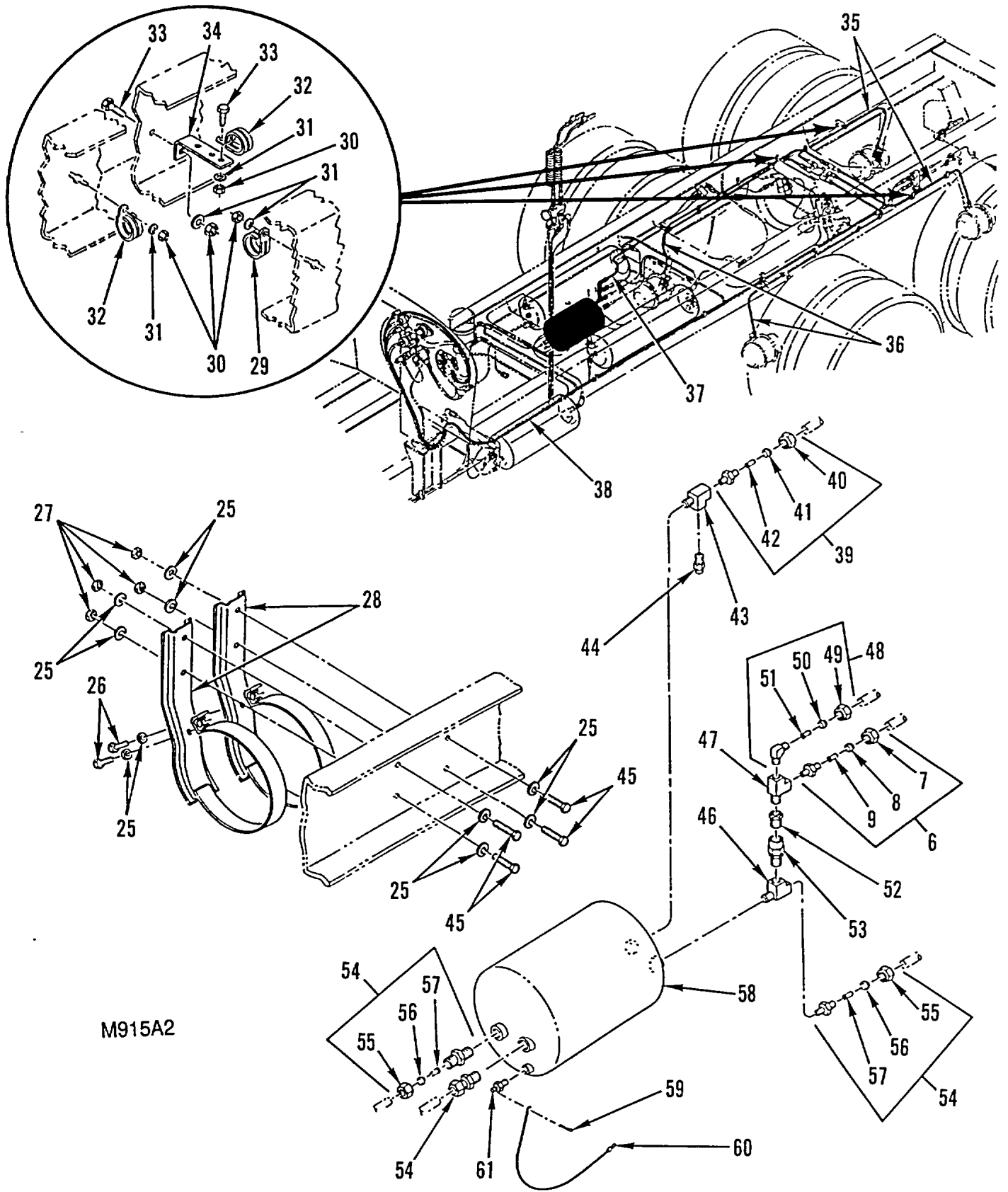

Figure 205. Air System Valves, Tanks, Lines, and Fittings, Part 7 (Sheet 2 of 3)

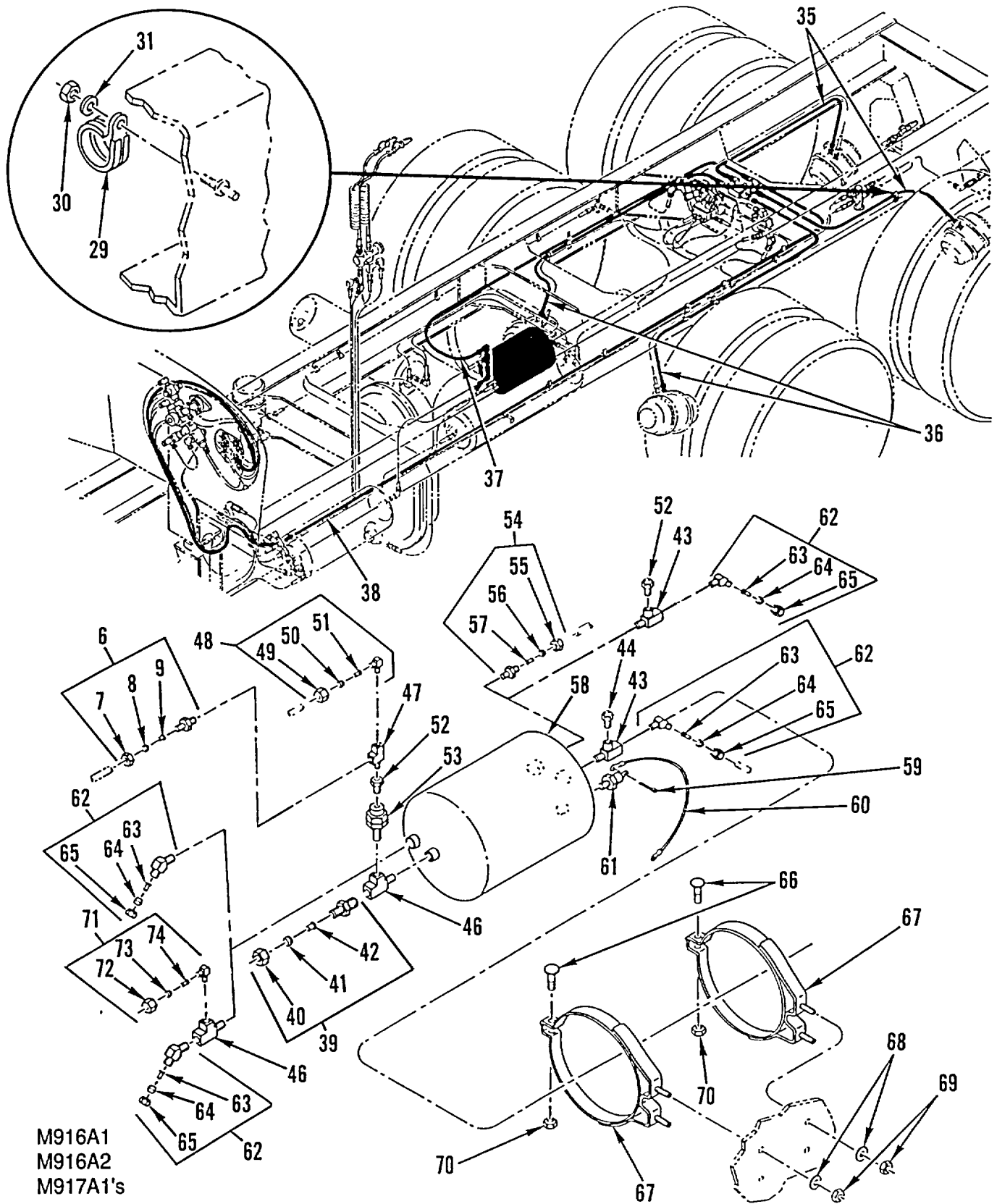

Figure 205. Air System Valves, Tanks, Lines, and Fittings, Part 7 (Sheet 3 of 3)

SECTION II

TM 9-2320-363-24P

(1) ITEM NO	(2) SMR CODE	(3) NSN	(4) CAGEC	(5) PART NUMBER	(6) DESCRIPTION AND USABLE ON CODES (UOC)	(7) QTY
GROUP 1208 AIRBRAKE SYSTEM FIG. 205 AIR SYSTEM VALVES, TANKS, LINES, AND FITTINGS, PART 7						
1	PAOZZ	4730013657024	78528	GTD4000-8	COUPLING HALF, SELF-	1
2	PAOZZ	4730011347759	93061	68NTA-8-8	ADAPTER, STRAIGHT, PI	1
3	PAOZZ	4730010487874	93061	61NTA-8	.NUT, TUBE COUPLING	1
4	PAOZZ	4730010491559	93061	60NTA-8	.SLEEVE, COMPRESSION	1
5	PAOZA	4730010485261	93061	63NTA-8	.INSERT, TUBE FITTING	1
6	PAOZZ	4730010969128	93061	68NTA-6-6	ADAPTER, STRAIGHT, PI	4
7	PAOZA	4730010487873	93061	61NTA-6	.NUT, TUBE COUPLING	1
8	PAOZA	4730010485260	93061	60NTA-6	.SLEEVE, COMPRESSION	1
9	PAOZZ	4730010564990	93061	63NTA-6	.INSERT, TUBE FITTING	1
10	PAOZZ	5310009133366	96906	MS51922-11	NUT, SELF-LOCKING, HE 5/16 X 18UNF-2B	2
11	PAOZZ	5310000814219	96906	MS27183-12	WASHER, FLAT 5/16IN	4
12	PAOZZ	4730010918032	93061	68NTA-8-6	ADAPTER, STRAIGHT, PI	2
13	PAOZA	4730010485261	93061	63NTA-8	.INSERT, TUBE FITTING	1
14	PAOZZ	4730010491559	93061	60NTA-8	.SLEEVE, COMPRESSION	1
15	PAOZZ	4730010487874	93061	61NTA-8	.NUT, TUBE COUPLING	1
16	PAOZZ	5305013463694	64678	23-10744-350	SCREW, CAP, HEXAGON H 5/16-18 UNC X	2
					3.50, GR5, ZINC AND WAX	
17	PAOZZ	5310003251900	80205	NAS1021N17	NUT, SELF-LOCKING, HE 1-14NF	2
18	PAOZZ	5310005826714	96906	MS35333-49	WASHER, LOCK 1.060 MAX. ID X 1.637	2
					MAX. OD	
19	PAOOZ	4730012445365	64466	12008	COUPLING HALF, QUICK	1
20	PAOZZ	5330000902128	06853	213630	.PACKING, PREFORMED	1
21	PAOZZ	2530001379235	14892	220635	DUMMY COUPLING, AUTO	2
22	PAOOZ	5340013367391	64466	12-006	COUPLING, CLAMP, GROO	1
23	PAOZZ	5330000902128	06853	213630	.PACKING, PREFORMED	1
24	PAOZZ	2590007780324	58429	N11246	TRAILER COUPLING, TE	2
25	PAOZZ	5310000806004	96906	MS27183-14	WASHER, FLAT	10
					UOC:5A2, 6A1	
26	PAOZZ	5305002693218	96906	MS90725-68	SCREW, CAP, HEXAGON H 3/8-16UNC X	2
					2.500	
					UOC:5A2	
27	PAOZZ	5310000874652	96906	MS51922-17	NUT, SELF-LOCKING, HE	4
					UOC:5A2	
28	PFOZZ	5340013326654	64678	A12-12035-000	BRACKET, MOUNTING	2
					UOC:5A2	
29	PAOZZ	5340013327473	18076	S463-G23	CLAMP, LOOP	1
30	PAOZZ	5310000881251	96906	MS51922-1	NUT, SELF-LOCKING, HE QTY=4 5A2	4
					QTY=1 6A1, 6A2, 7A1'S	
31	PAOZZ	5310008094058	96906	MS27183-10	WASHER, FLAT QTY=4 5A2 QTY=1 6A1,	4
					6A2, 7A1'S	
32	PAOZZ	5340013342880	18076	S630-G14	CLAMP, LOOP	2
					UOC:5A2	
33	PAOZZ	5305002253843	80204	B1821BH025C100N	SCREW, CAP, HEXAGON H	2
					UOC:5A2	
34	PAOZZ	5340013319466	64678	06-09782-000	BRACKET, ANGLE	1
					UOC:5A2	
35	PBOZZ	4720014350415	79470	503-38366-06800	HOSE ASSEMBLY, NONME PARKING BRAKE	2
					UOC:6A2, 7A1, 7E1	

SECTION II

TM 9-2320-363-24P

(1) ITEM NO	(2) SMR CODE	(3) NSN	(4) CAGEC	(5) PART NUMBER	(6) DESCRIPTION AND USABLE ON CODES (UOC)	(7) QTY
35	PAOZZ	4720013321338	79470	5033825806800	HOSE ASSEMBLY, NONME UOC:5A2	2
36	PBOZZ	4720014350413	79470	503-38366-07400	HOSE ASSEMBLY, NONME PARKING BRAKE UOC:6A2, 7A1, 7E1	2
36	PAOZZ	4720013321337	79470	5033825807400	HOSE ASSEMBLY, NONME UOC:5A2	2
37	MOOZZ		64678	PFT-6B-BLK-100X7 5	TUBE, NYLON MAKE FROM CAGE 85757, PN 3250-061, 75 IN	1
38	MOOZZ		64678	PFT-4A-BLK-100X2 25	TUBE, NYLON MAKE FROM CAGE 61424, PN PFT-4A BLACKX1300, 225 IN	1
39	PAOZZ	4730010969127	93061	68NTA-6-8	ADAPTER, STRAIGHT, PI UOC:5A2	1
40	PAOZA	4730010487873	93061	61NTA-6	.NUT, TUBE COUPLING UOC:5A2, 6A1, 6A2	1
41	PAOZA	4730010485260	93061	60NTA-6	.SLEEVE, COMPRESSION UOC:5A2, 6A1, 6A2	1
42	PAOZZ	4730010564990	93061	63NTA-6	.INSERT, TUBE FITTING UOC:5A2, 6A1, 6A2	1
43	PAOZZ	4730013322425	64678	210503 000037	TEE, PIPE UOC:5A2	1
44	PAOZA	4820010683477	06853	284143	VALVE, SAFETY RELIEF UOC:5A2	1
45	PAOZZ	5306004838833	15434	191772	BOLT, MACHINE 3/8-16 X 1.25 UOC:5A2	4
46	PAOZZ	4730010952034	93061	2225P-8	TEE, PIPE UOC:5A2	2
47	PAOZZ	4730014418605	93061	QP8020	TEE, PIPE UOC:5A2	1
48	PAOZZ	4730012441226	93061	VS269NTA-6-6	ELBOW, PIPE TO TUBE UOC:5A2, 6A1, 6A2	1
49	PAOZA	4730010487873	93061	61NTA-6	.NUT, TUBE COUPLING UOC:5A2, 6A1, 6A2	1
50	PAOZA	4730010485260	93061	60NTA-6	.SLEEVE, COMPRESSION UOC:5A2, 6A1, 6A2	1
51	PAOZZ	4730010564990	93061	63NTA-6	.INSERT, TUBE FITTING UOC:5A2, 6A1, 6A2	1
52	PAOZZ	4730002026491	93061	209P-6-4	BUSHING, PIPE 3/8 IN UOC:7A1, 7E1	1
52	PAOZZ	4730008176578	96906	MS14315-4	BUSHING, PIPE 1/2 X 3/8NPT UOC:5A2	1
53	PAOZZ	4820006333523	06853	228194	VALVE, CHECK UOC:5A2	1
54	PAOZZ	4730011967479	93061	68NTA-10-8	ADAPTER, STRAIGHT, PI QTY=3 5A2 QTY=1 6A1, 6A2 UOC:5A2, 6A1, 6A2	3
55	PAOZZ	4730013714370	93061	61NTA-10	.NUT, TUBE COUPLING UOC:5A2, 6A1, 6A2	1
56	PAOZZ	4730004268180	93061	60NTA-10	.SLEEVE, COMPRESSION UOC:5A2, 6A1, 6A2	1
57	PAOZZ	4730013559204	93061	63NTA-10	.INSERT, TUBE FITTING UOC:5A2, 6A1, 6A2	1
58	PAOZZ	2530013321393	64678	A12-11924-000	TANK, PRESSURE UOC:5A2, 6A1, 6A2	1
58	PAOZZ	2530013330748	64678	A12-11924-001	TANK, PRESSURE UOC:7A1, 7E1	1
59	PAOZZ	5315002341624	96906	MS24665-326	PIN, COTTER 3/32 DIA X 2 LG UOC:6A1, 6A2, 7A1, 7E1	1
60	PFOZZ	4010013327464	64678	A12-09773-025	WIRE ROPE ASSEMBLY UOC:6A1, 6A2, 7A1, 7E1	1
61	PAOZZ	4820013330095	64678	35000	COCK, DRAIN UOC:6A1, 6A2, 7A1, 7E1	1
62	PAOZZ	4730010960574	81343	10-8-100302BA	ELBOW, PIPE TO TUBE QTY=2 6A1, 6A2 QTY=4 7A1'S UOC:6A1, 6A2, 7A1, 7E1	4
63	PAOZZ	4730013559204	93061	63NTA-10	.INSERT, TUBE FITTING UOC:6A1, 6A2, 7A1, 7E1	1
64	PAOZZ	4730004268180	93061	60NTA-10	.SLEEVE, COMPRESSION UOC:6A1, 6A2, 7A1, 7E1	1

SECTION II

TM 9-2320-363-24P

(1) ITEM NO	(2) SMR CODE	(3) NSN	(4) CAGEC	(5) PART NUMBER	(6) DESCRIPTION AND USABLE ON CODES (UOC)	(7) QTY
65	PAOZZ	4730013714370	93061	61NTA-10	.NUT, TUBE COUPLING UOC:6A1, 6A2, 7A1, 7E1	1
66	PAOZZ	5306008162441	96906	MS35751-71	BOLT, SQUARE NECK UOC:6A1, 6A2, 7A1, 7E1	2
67	PFOZZ	5340013338208	64678	A12-13688-000	CLAMP, LOOP UOC:6A1, 6A2, 7A1, 7E1	2
68	PAOZZ	5310007737618	96906	MS15795-814	WASHER, FLAT UOC:6A1, 6A2, 7A1, 7E1	2
69	PAOZZ	5310000874652	96906	MS51922-17	NUT, SELF-LOCKING, HE UOC:6A1, 6A2, 7A1, 7E1	2
70	PAOZZ	5310000874652	96906	MS51922-17	NUT, SELF-LOCKING, HE 3/8-16UNC UOC:6A1, 6A2, 7A1, 7E1	2
71	PAOZZ	4730011024123	93061	269NTA-10-8	ELBOW, PIPE TO TUBE UOC:7A1, 7E1	1
72	PAOZZ	4730013714370	93061	61NTA-10	.NUT, TUBE COUPLING UOC:7A1, 7E1	1
73	PAOZZ	4730004268180	93061	60NTA-10	.SLEEVE, COMPRESSION UOC:7A1, 7E1	1
74	PAOZZ	4730013559204	93061	63NTA-10	.INSERT, TUBE FITTING UOC:7A1, 7E1	1

END OF FIGURE

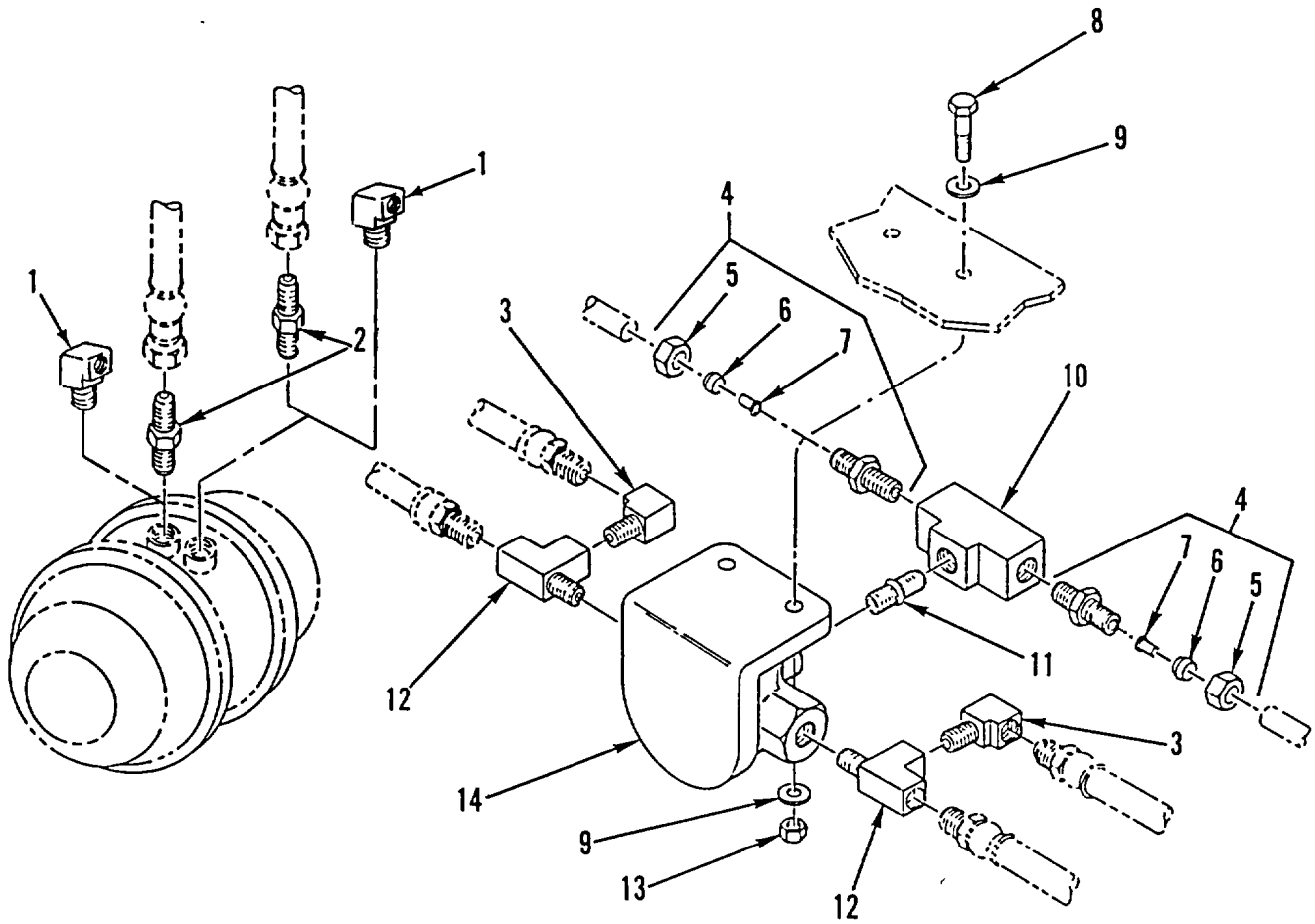
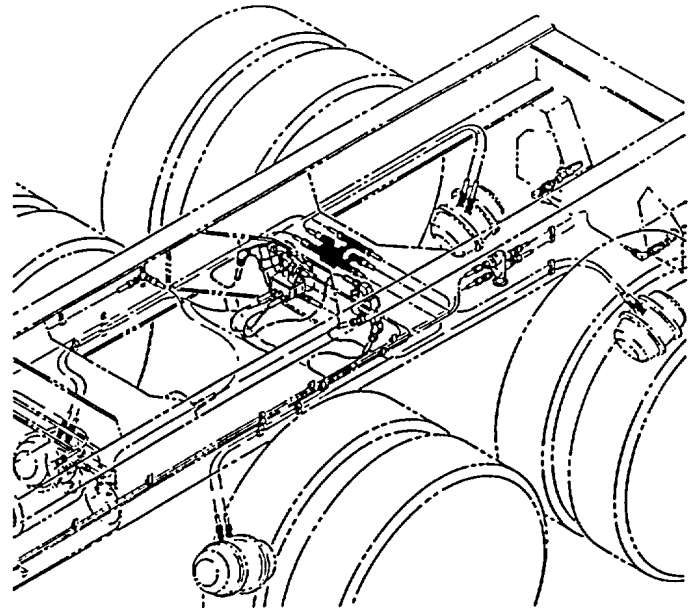
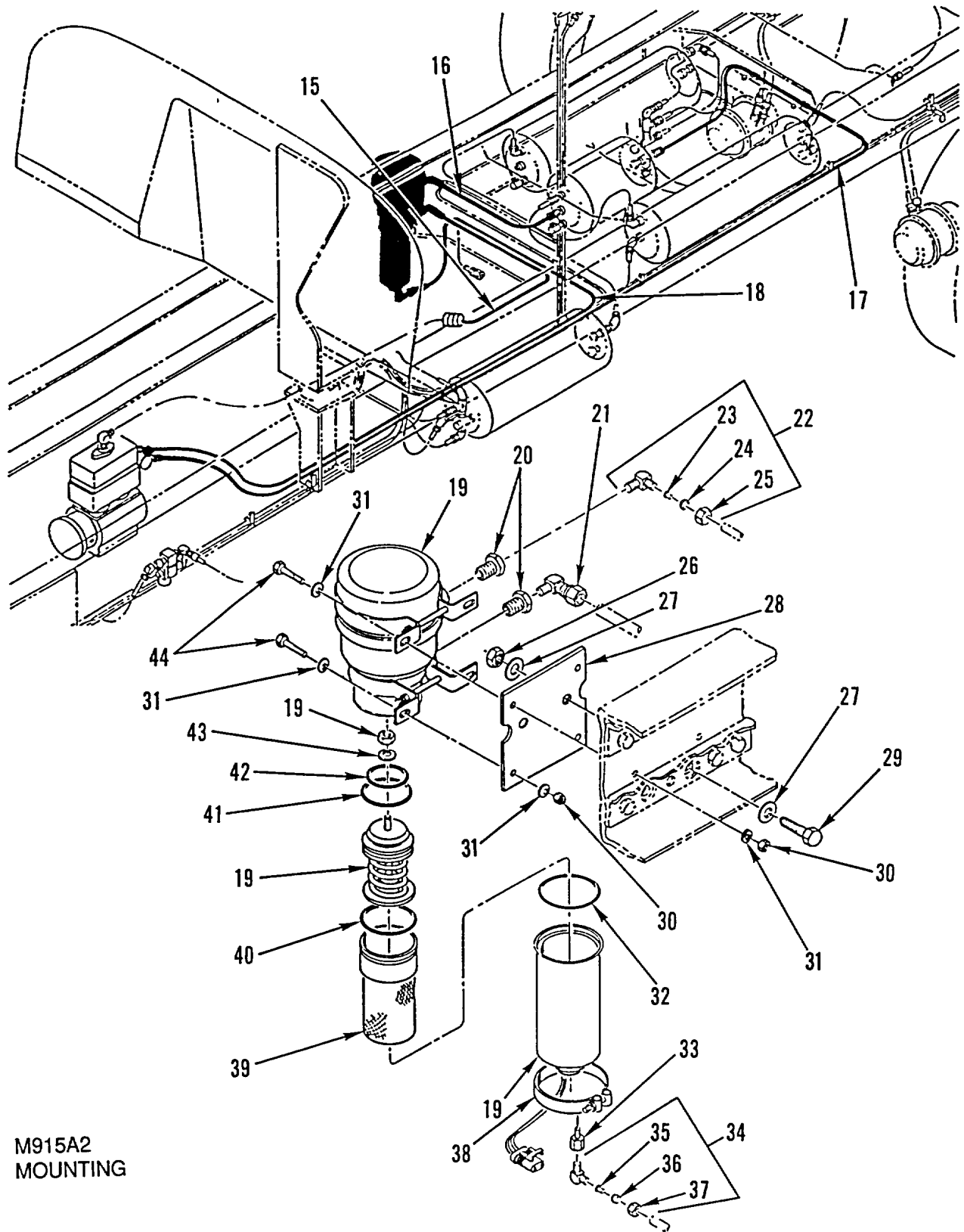

Figure 206. Air System Valves, Tanks, Lines, and Fittings, Part 8 (Sheet 1 of 3)



M915A2
MOUNTING

Figure 206. Air System Valves, Tanks, Lines, and Fittings, Part 8 (Sheet 2 of 3)

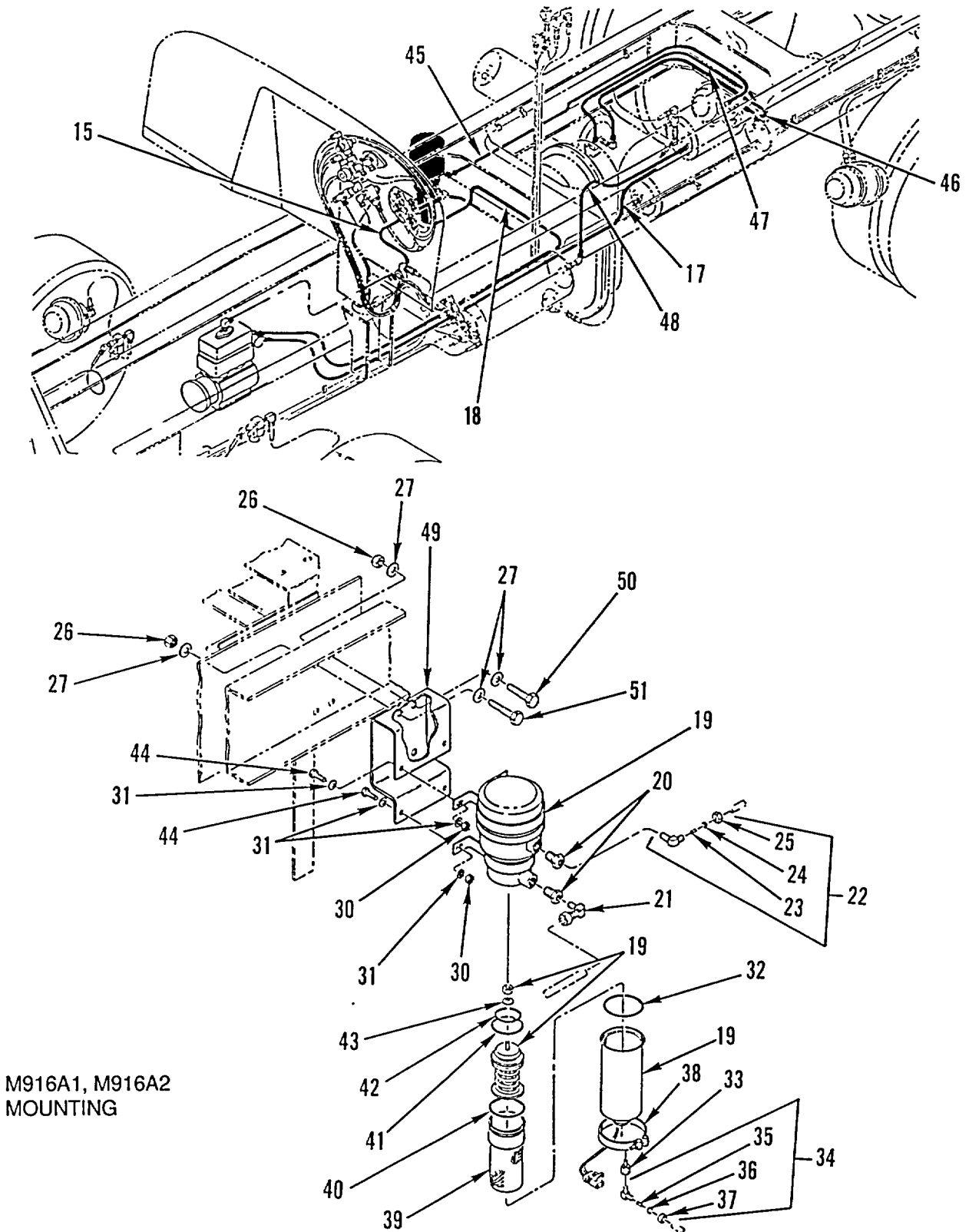

Figure 206. Air System Valves, Tanks, Lines, and Fittings, Part 8 (Sheet 3 of 3)

SECTION II

TM 9-2320-363-24P

(1) ITEM NO	(2) SMR CODE	(3) NSN	(4) CAGEC	(5) PART NUMBER	(6) DESCRIPTION AND USABLE ON CODES (UOC)	(7) QTY
GROUP 1208 AIRBRAKE SYSTEM FIG. 206 AIR SYSTEM VALVES, TANKS, LINES, AND FITTINGS, PART 8						
1	PAOZZ	4730012441226	93061	VS269NTA-6-6	ELBOW, PIPE TO TUBE UOC:6A2, 7A1, 7E1	2
2	PAOZZ	4730002660541	96906	MS35869-34	ADAPTER, STRAIGHT, PI 5/32 NOM SIZE	8
3	PAOZZ	4730002784822	93061	2202P-6-6	ELBOW, PIPE	2
4	PAOZZ	4730010969128	93061	68NTA-6-6	ADAPTER, STRAIGHT, PI	2
5	PAOZA	4730010487873	93061	61NTA-6	.NUT, TUBE COUPLING	1
6	PAOZA	4730010485260	93061	60NTA-6	.SLEEVE, COMPRESSION	1
7	PAOZZ	4730010564990	93061	63NTA-6	.INSERT, TUBE FITTING	1
8	PAOZZ	5305000680509	80204	B1821BH025C125N	SCREW, CAP, HEXAGON H 1/4-20UNC-2A X 1.250	2
9	PAOZZ	5310008094058	96906	MS27183-10	WASHER, FLAT	4
10	PAOZZ	4820013321313	06853	277988	VALVE, CHECK	1
11	PFOZZ	4730014413483	93061	VS215PN-6	NIPPLE, PIPE 3/8 IN	1
11	PAOZZ	4730007659103	30327	112B1-4IN	UOC:6A1, 6A2, 7A1, 7E1 NIPPLE, PIPE	1
12	PAOZZ	4730014418605	93061	QP8020	TEE, PIPE	2
13	PAOZZ	5310000881251	96906	MS51922-1	NUT, SELF-LOCKING, HE	2
14	PAOZZ	2530013321326	06721	N-50009	VALVE, BRAKE PNEUMAT	1
15	PAOZZ	4720014457421	1B791	A23-02235-048	HOSE ASSEMBLY, NONME	1
15	PAOZZ	4720013325968	64678	A23-02235-080	UOC:7A1, 7E1 HOSE ASSEMBLY, NONME WIRE BRAID, NO. 10	1
16	MOOZZ		64678	48-00101-030X10	UOC:5A2, 6A1, 6A2 TUBE, NYLON 10.0 FT. MAKE FROM BULK	1
16	MOOZZ		64678	NT10010-BKX16	3250-1010 (85757)	1
17	MOOZZ		64678	PFT-6B-BLK-100X1 15	UOC:7A1, 7E1 TUBE, NYLON MAKE FROM CAGE 85757, PN	1
18	MOOZZ		64678	48-00101-010X7	3250-1010, 16 IN	1
18	MOOZZ		64678	PFT-6B-BLK-100X6	UOC:5A2, 6A1, 6A2 TUBE, NYLON MAKE FROM CAGE 85757,	1
19	PFOZZ	2530013321354	64678	N-50035	PN 3250-061, 115 IN	1
20	PAOZZ	4730009847175	01276	2081-12-8B	UOC:7A1, 7E1 TUBE, NYLON MAKE FROM CAGE 85757, PN	1
21	PAOZZ	4730006139339	93061	249F-10-8	3250-061 (85757)	1
22	PAOZZ	4730011024123	93061	269NTA-10-8	UOC:5A2, 6A1, 6A2 TUBE, NYLON 7.0 FT. MAKE FROM BULK	1
23	PAOZZ	4730013559204	93061	63NTA-10	UOC:7A1, 7E1 TUBE, NYLON MAKE FROM CAGE 85757, PN	1
					3250-061, 6 IN	1
					UOC:5A2, 6A1, 6A2 DRYER, AIR, VEHICULAR	1
					UOC:5A2, 6A1, 6A2 BUSHING, PIPE	2
					UOC:5A2, 6A1, 6A2 ELBOW, PIPE TO TUBE	1
					UOC:5A2, 6A1, 6A2 ELBOW, PIPE TO TUBE	1
					UOC:5A2, 6A1, 6A2 .INSERT, TUBE FITTING	1
					UOC:5A2, 6A1, 6A2	

SECTION II

TM 9-2320-363-24P

(1) ITEM NO	(2) SMR CODE	(3) NSN	(4) CAGEC	(5) PART NUMBER	(6) DESCRIPTION AND USABLE ON CODES (UOC)	(7) QTY
24	PAOZZ	4730004268180	93061	60NTA-10	.SLEEVE, COMPRESSION, UOC:5A2, 6A1, 6A2	1
25	PAOZZ	4730013714370	93061	61NTA-10	.NUT, TUBE COUPLING UOC:5A2, 6A1, 6A2	1
26	PAOZZ	5310002694040	96906	MS51922-49	NUT, SELF-LOCKING, HE UOC:5A2, 6A1, 6A2	2
27	PAOZZ	5310013334538	64678	23-09114-007	WASHER, FLAT 71 ID X 1.22 OD X .18 THK UOC:5A2, 6A1, 6A2	4
28	PFOZZ	5340013360132	64678	12-13580-000	PLATE, MOUNTING UOC:5A2	1
29	PAOZZ	5305007247222	80204	B1821BH063C200N	SCREW, CAP, HEXAGON H 5/8-11UNC-2A X 2.000 UOC:5A2	2
30	PAOZZ	5310000874652	96906	MS51922-17	NUT, SELF-LOCKING, HE UOC:5A2, 6A1, 6A2	4
31	PAOZZ	5310007737618	96906	MS15795-814	WASHER, FLAT UOC:5A2, 6A1, 6A2	8
32	KFOZZ		01276	22550-156	PACKING, PREFORMED HOUSING PART OF KIT P/N RN953 UOC:5A2, 6A1, 6A2	1
33	PAOZZ	4730004153172	93061	222P-2-2	COUPLING, PIPE UOC:5A2, 6A1, 6A2	1
34	PAOZZ	4730011341278	81343	6-2 100202BA	ELBOW, PIPE TO TUBE UOC:5A2, 6A1, 6A2	1
35	PAOZZ	4730010564990	93061	63NTA-6	.INSERT, TUBE FITTING UOC:5A2, 6A1, 6A2	1
36	PAOZA	4730010485260	93061	60NTA-6	.SLEEVE, COMPRESSION UOC:5A2, 6A1, 6A2	1
37	PAOZA	4730010487873	93061	61NTA-6	.NUT, TUBE COUPLING UOC:5A2, 6A1, 6A2	1
38	PAOZZ	5340014189075	06721	KAF9000056	COUPLING, CLAMP, GROO UOC:5A2, 6A1, 6A2	1
39	KFOZZ		01276	KAF9000004	FILTER, CARTRIDGE PART OF KIT P/N RN953 UOC:5A2, 6A1, 6A2	1
40	KFOZZ		01276	22550-343	PACKING, PREFORMED CARTRIDGE PART OF KIT P/N RN953 UOC:5A2, 6A1, 6A2	1
41	KFOZZ		01276	22550-338	PACKING, PREFORMED PURGE PLATE PART OF KIT P/N RN953 UOC:5A2, 6A1, 6A2	1
42	KFOZZ		01276	22550-334	PACKING, PREFORMED PURGE PLATE CHECK PART OF KIT P/N RN953 UOC:5A2, 6A1, 6A2	1
43	KFOZZ		01276	FF9860-03	SEAL, WASHER PART OF KIT P/N RN953 UOC:5A2, 6A1, 6A2	1
44	PAOZZ	5305008213869	80204	B1821BH038C175N	SCREW, CAP, HEXAGON H UOC:5A2, 6A1, 6A2	4
45	MOOZZ		64678	PFT-4A-BLK-100X8 5	TUBE, NYLON MAKE FROM CAGE 61424, PN PFT-4A BLACKX1300, 85 IN UOC:6A1, 6A2, 7A1, 7E1	1

SECTION II

TM 9-2320-363-24P

(1) ITEM NO	(2) SMR CODE	(3) NSN	(4) CAGEC	(5) PART NUMBER	(6) DESCRIPTION AND USABLE ON CODES (UOC)	(7) QTY
46	MOOZZ		64678	PFT-4A-BLK-100X5 4	TUBE, NYLON MAKE FROM CAGE 61424, PN PFT-4A BLACKX1300, 54 IN UOC:6A1, 6A2, 7A1, 7E1	1
47	MOOZZ		64678	PFT-6B-BLK-100X1 30	TUBE, NYLON MAKE FROM CAGE 85757, PN 3250-061, 130 IN UOC:6A1, 6A2, 7A1, 7E1	1
48	MOOZZ		64678	NT10010-BKX13	TUBE, NYLON MAKE FROM CAGE 85757, PN 3250-1010, 13 IN UOC:6A1, 6A2, 7A1, 7E1	1
49	PAOZZ	5340013341433	64678	12-13359-000	BRACKET, MOUNTING UOC:6A1, 6A2	1
50	PAOZZ	5305007247225	80204	B1821BH063C275N	SCREW, CAP, HEXAGON H 5/8-11UNC-2A X 2.750 UOC:6A1, 6A2	2
51	PAOZZ	5305007247228	80204	B1821BH063C300N	SCREW, CAP, HEXAGON H 5/8-11UNC-2A X 3.000 UOC:6A1, 6A2	2

END OF FIGURE

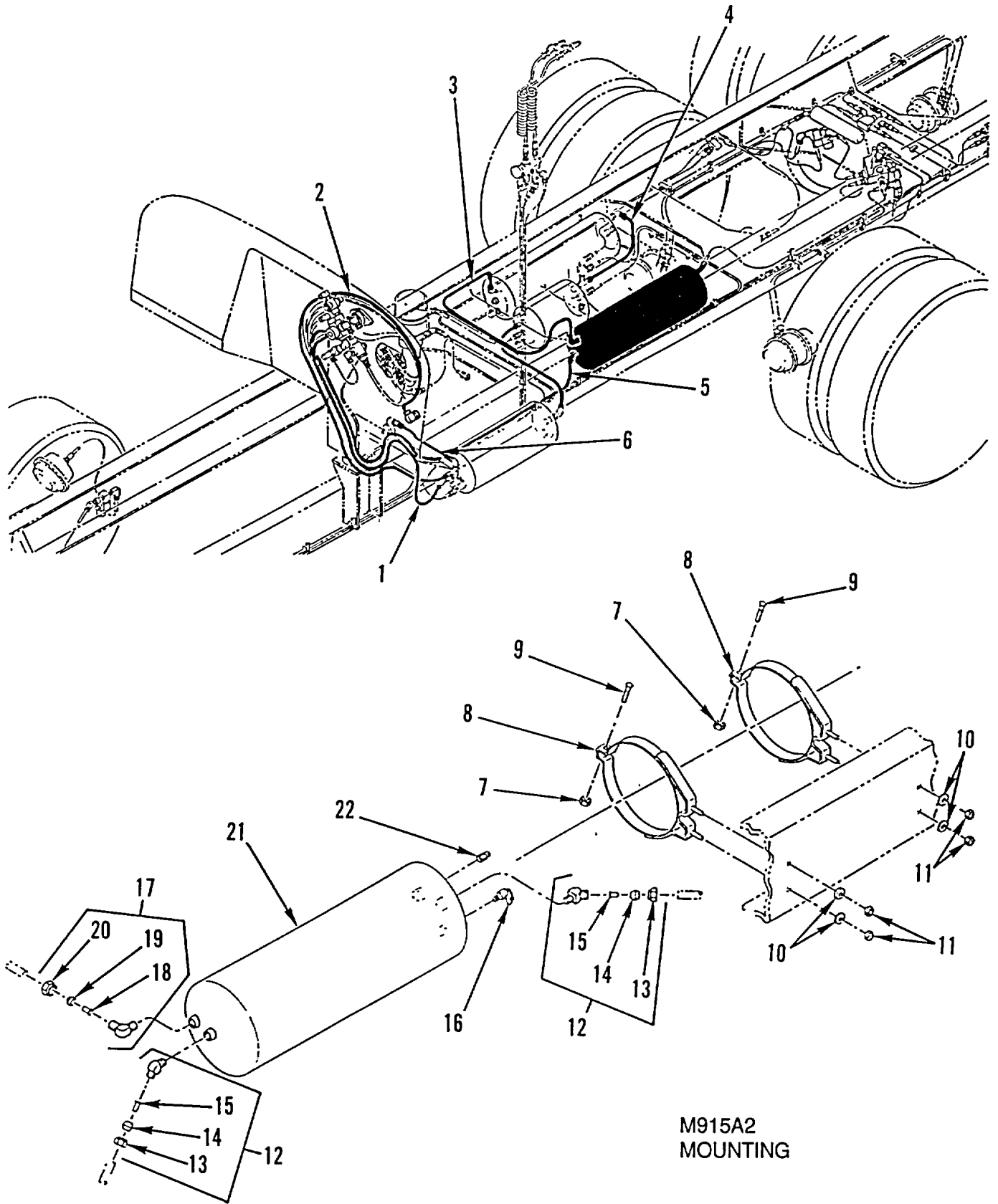
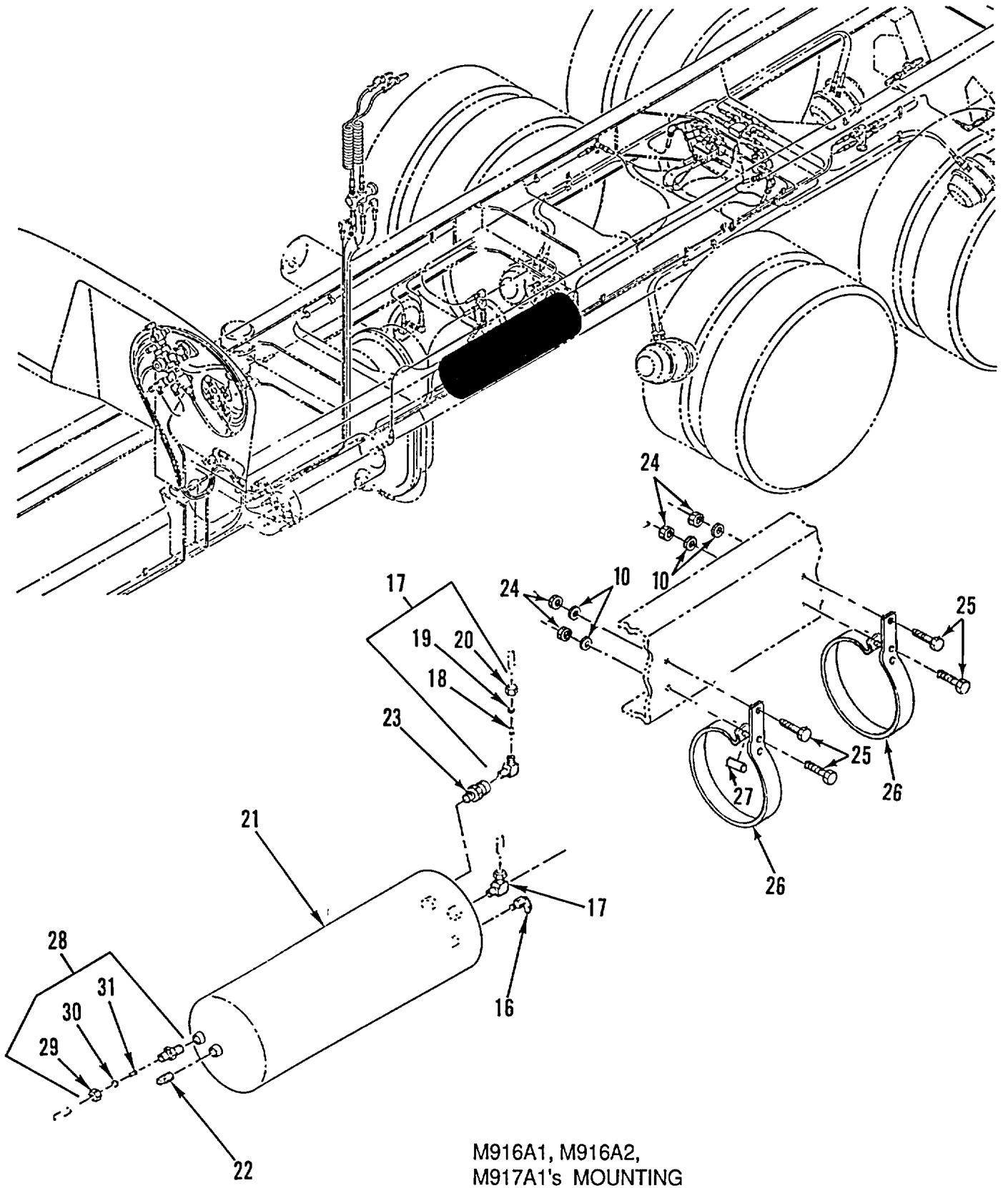

Figure 207. Air System Valves, Tanks, Lines, and Fittings, Part 9 (Sheet 1 of 3)



M916A1, M916A2,
M917A1's MOUNTING

Figure 207. Air System Valves, Tanks, Lines, and Fittings, Part 9 (Sheet 2 of 3)

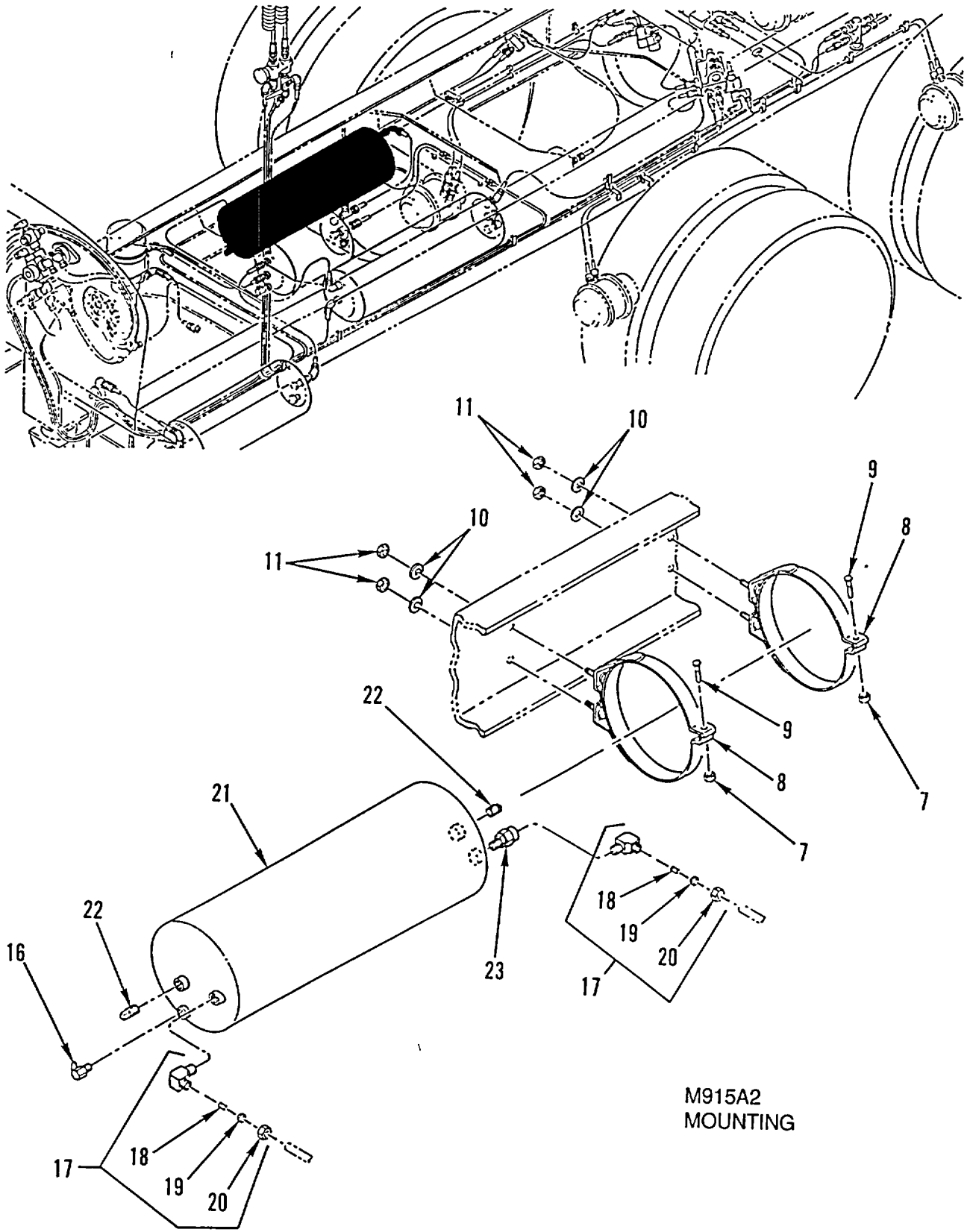

Figure 207. Air System Valves, Tanks, Lines, and Fittings, Part 9 (Sheet 3 of 3)

SECTION II

TM 9-2320-363-24P

(1) ITEM NO	(2) SMR CODE	(3) NSN	(4) CAGEC	(5) PART NUMBER	(6) DESCRIPTION AND USABLE ON CODES (UOC)	(7) QTY
GROUP 1208 AIRBRAKE SYSTEM FIG. 207 AIR SYSTEM VALVES, TANKS, LINES, AND FITTINGS, PART 9						
1	MOOZZ		64678	PFT-6B-BLK-100X5 3	TUBE, NYLON MAKE FROM CAGE 85757, PN 3250-061, 53 IN UOC:5A2	1
2	MOOZZ		64678	PFT-4A-BLK-100X9 3	TUBE, NYLON MAKE FROM CAGE 61424, PN PFT-4A BLACKX1300, 93 IN UOC:5A2	1
3	MOOZZ		64678	PFT-8B-BLK-100X1 15	TUBE, NYLON MAKE FROM CAGE 13174, PN C608-100BLK, 15 IN UOC:5A2	1
4	MOOZZ		64678	PFT-6B-BLK-100X1 15	TUBE, NYLON MAKE FROM CAGE 85757, PN 3250-061, 115 IN UOC:5A2	1
5	MOOZZ		64678	PFT-6B-BLK-100X1 13	TUBE, NYLON MAKE FROM CAGE 85757, PN 3250-061, 113 IN UOC:5A2	1
6	PAOZZ	4720013321336	64678	A23-02232-072	HOSE ASSEMBLY, NONME WIRE BRAID, NO. 4 UOC:5A2	1
7	PAOZZ	5310000874652	96906	MS51922-17	NUT, SELF-LOCKING, HE 3/8-16UNC UOC:5A2	4
8	PFOZZ	5340013338208	64678	A12-13688-000	CLAMP, LOOP UOC:5A2	4
9	PAOZZ	5306008162441	96906	MS35751-71	BOLT, SQUARE NECK UOC:5A2	4
10	PAOZZ	5310007737618	96906	MS15795-814	WASHER, FLAT QTY=B 5A2 QTY=4 6A1, 6A2, 7A1'S	8
11	PAOZZ	5310000874652	96906	MS51922-17	NUT, SELF-LOCKING, HE UOC:5A2	8
12	PAOZZ	4730010960574	81343	10-8-100302BA	ELBOW, PIPE TO TUBE UOC:5A2	2
13	PAOZZ	4730013714370	93061	61NTA-10	.NUT, TUBE COUPLING UOC:5A2	1
14	PAOZZ	4730004268180	93061	60NTA-10	.SLEEVE, COMPRESSION UOC:5A2	1
15	PAOZZ	4730013559204	93061	63NTA-10	.INSERT, TUBE FITTING UOC:5A2	1
16	PAOZZ	4820001423036	51501	R519	COCK, DRAIN UOC:5A2	2
17	PAOZZ	4730011024123	93061	269NTA-10-8	ELBOW, PIPE TO TUBE QTY=3 5A2 QTY=2 6A1, 6A2, 7A1'S	3
18	PAOZZ	4730013559204	93061	63NTA-10	.INSERT, TUBE FITTING UOC:5A2	1
19	PAOZZ	4730004268180	93061	60NTA-10	.SLEEVE, COMPRESSION, UOC:5A2	1
20	PAOZZ	4730013714370	93061	61NTA-10	.NUT, TUBE COUPLING UOC:5A2	1
21	PAOZZ	2530013321394	64678	A12-11924-002	TANK, PRESSURE QTY=2 5A2 QTY=1 6A1, 6A2, 7A1'S	3
22	PAOZZ	4730000113176	81343	8 130109AB	PLUG, PIPE QTY=2 5A2 QTY=1 6A1, 6A2, 7A1'S UOC:6A1, 6A2, 7A1, 7E1	2

SECTION II

TM 9-2320-363-24P

(1) ITEM NO	(2) SMR CODE	(3) NSN	(4) CAGEC	(5) PART NUMBER	(6) DESCRIPTION AND USABLE ON CODES (UOC)	(7) QTY
23	PAOZZ	4820006333523	06853	228194	VALVE, CHECK	1
24	PAOZZ	5310000874652	96906	MS51922-17	NUT, SELF-LOCKING, HE 3/8-16UNC	4
25	PAOZZ	5305000680511	80204	B1821BH038C125N	UOC:6A1, 6A2, 7A1, 7E1 SCREW, CAP, HEXAGON H 3/8-16UNC X	4
26	PFOZZ	5340013326654	64678	A12-12035-000	1.250	
27	XDOZZ		64678	23-09330-038	UOC:6A1, 6A2, 7A1, 7E1 BRACKET, MOUNTING	2
28	PAOZZ	4730011967479	93061	68NTA-10-8	UOC:6A1, 6A2, 7A1, 7E1 SPACER	2
29	PAOZZ	4730013714370	93061	61NTA-10	UOC:6A1, 6A2, 7A1, 7E1 ADAPTER, STRAIGHT, PI	1
30	PAOZZ	4730004268180	93061	60NTA-10	UOC:6A1, 6A2, 7A1, 7E1 .NUT, TUBE COUPLING	1
31	PAOZZ	4730013559204	93061	63NTA-10	UOC:6A1, 6A2, 7A1, 7E1 .SLEEVE, COMPRESSION	1
					UOC:6A1, 6A2, 7A1, 7E1 .INSERT, TUBE FITTING	1

END OF FIGURE

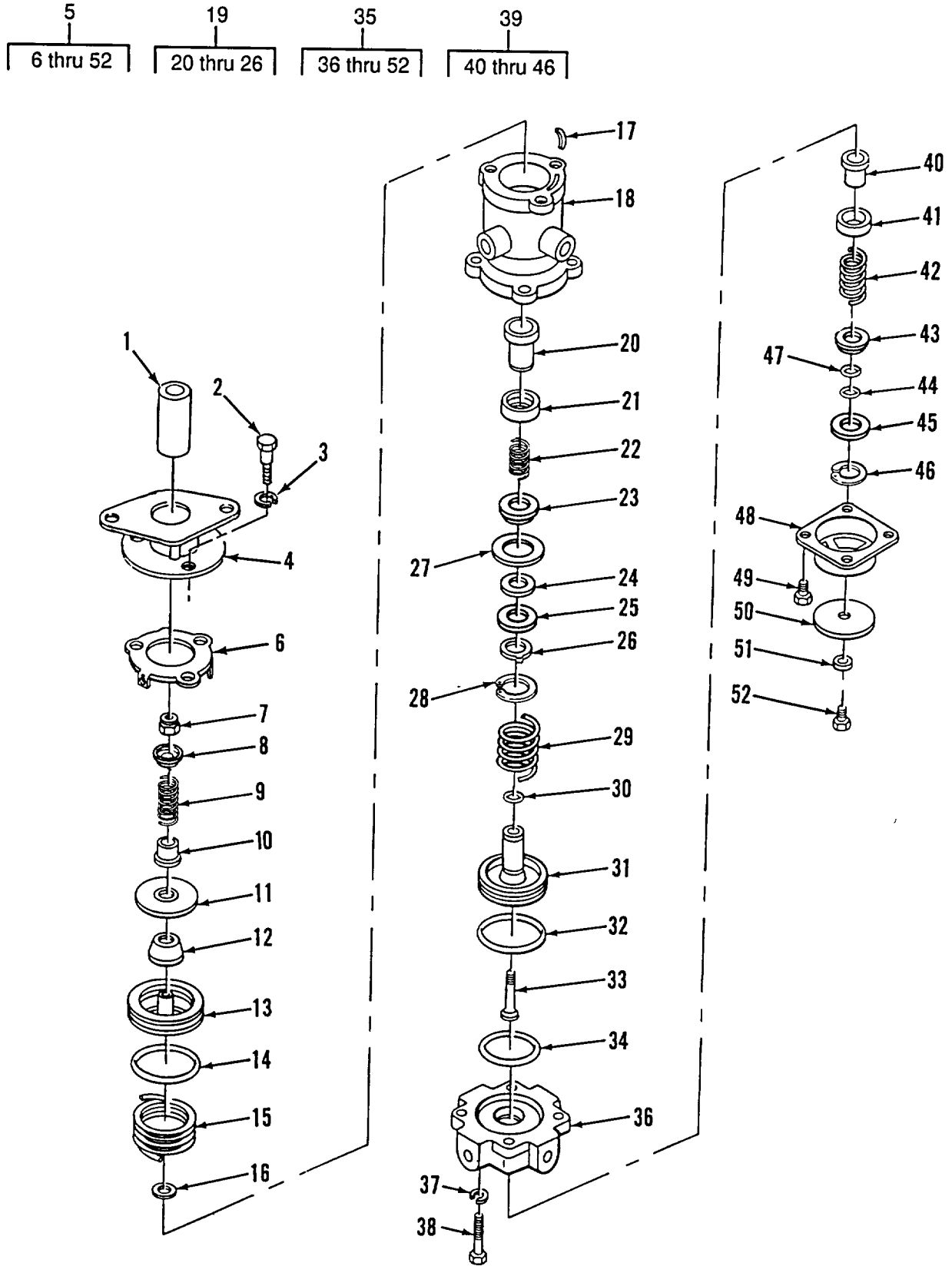
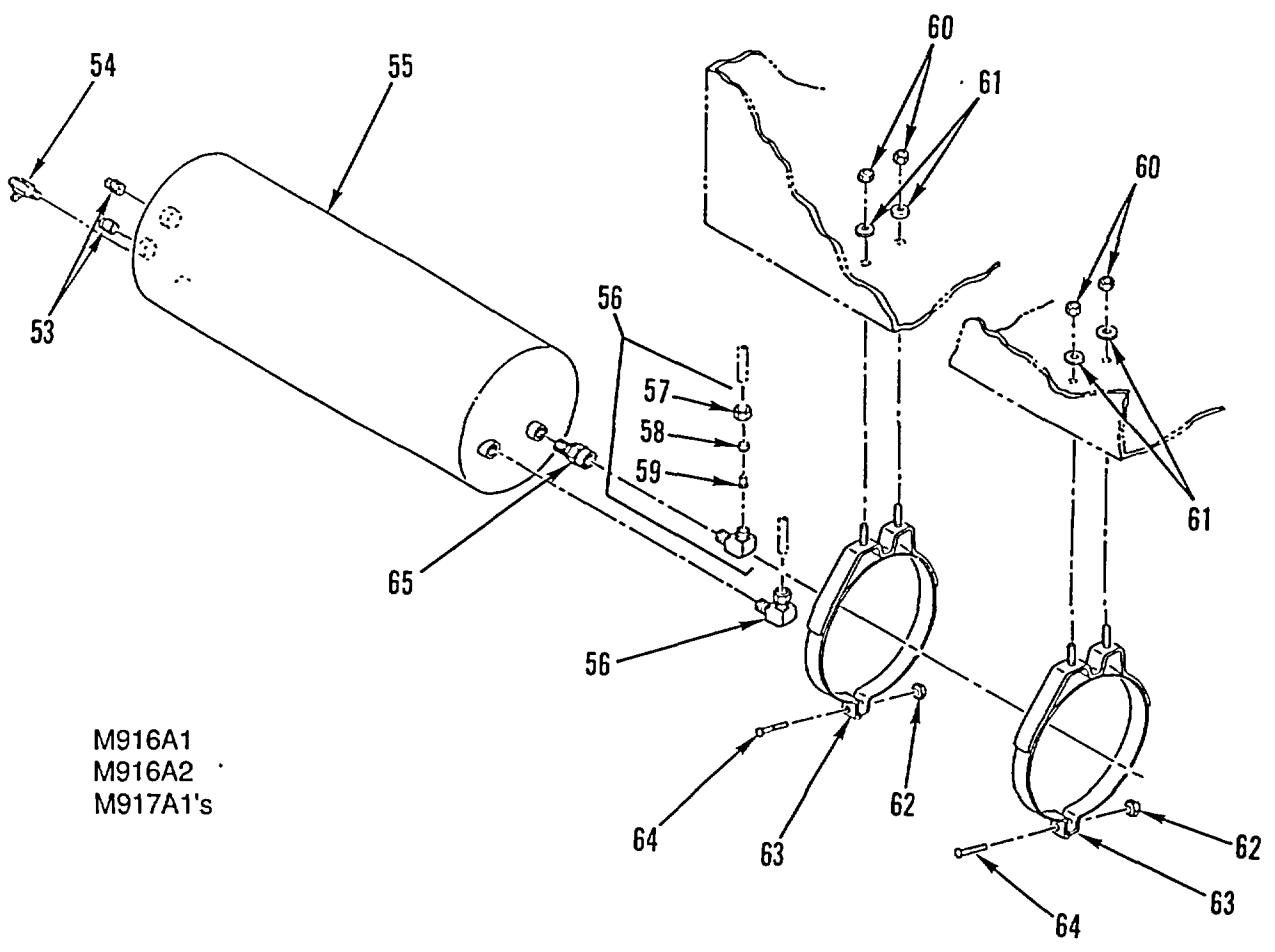
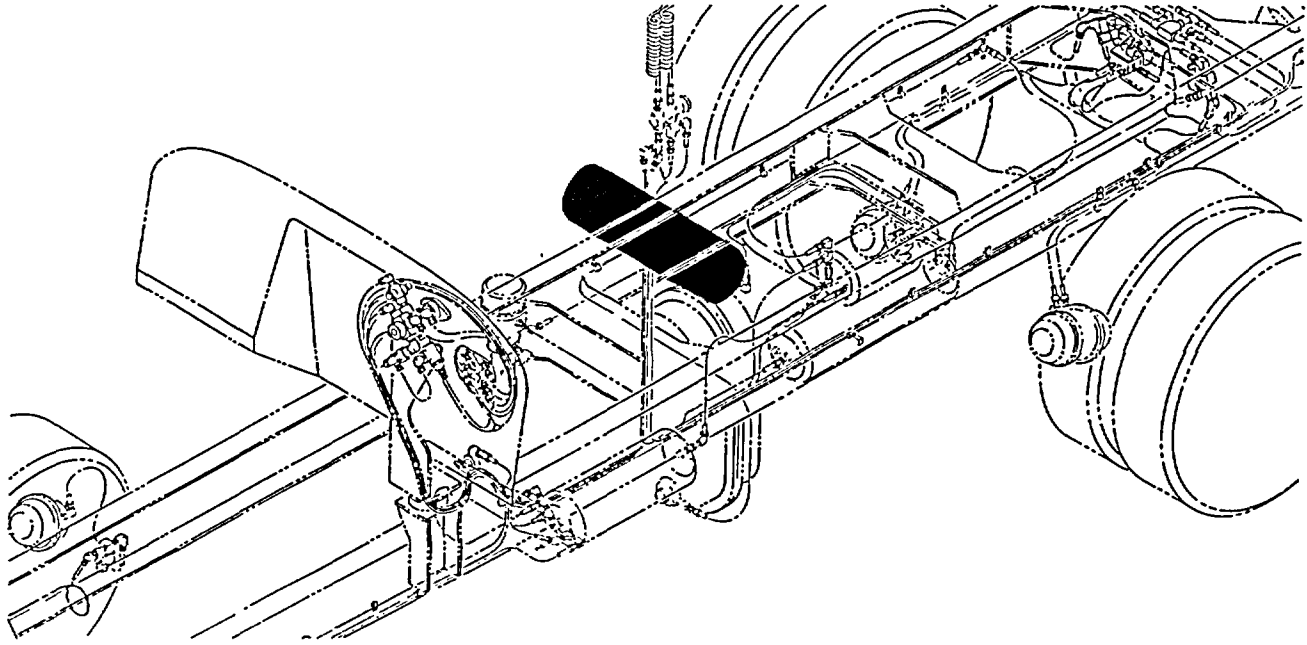

Figure 208. Air System Valves, Tanks, Lines, and Fittings, Part 10 (Sheet 1 of 2)



M916A1
M916A2
M917A1's

Figure 208. Air System Valves, Tanks, Lines, and Fittings, Part 10 (Sheet 2 of 2)

SECTION II

(1) ITEM NO	(2) SMR CODE	(3) NSN	(4) CAGEC	(5) PART NUMBER	(6) DESCRIPTION AND USABLE ON CODES (UOC)	(7) QTY
GROUP 1208 AIRBRAKE SYSTEM FIG. 208 AIR SYSTEM VALVES, TANKS, LINES, AND FITTINGS, PART 10						
1	XDFZZ		06853	298486	PLUNGER	1
2	PAFZZ	5306011241225	06853	293337	BOLT, ASSEMBLED WASH.....	3
3	PAFZZ	5310009594679	96906	MS35340-45	WASHER, LOCK	3
4	XDFZZ		64678	12-12277-000	ADPATER	1
5	PAFFF	2590011306720	06853	286171	VALUE THROTTLE	1
6	PAFZZ	2530009802384	06853	239668	.RETAINER, BRAKE VALV.....	1
7	PAFZZ	5310008775798	96906	MS21044D3	.NUT, SELF-LOCKING, HE PART OF KIT P/N.....	1
					82TV196	
8	PAFZZ	5340011354292	06853	290189	.RETAINER, HELICAL CO.....	1
9	PAFZZ	5360011251670	06853	290185	.SPRING, HELICAL, COMP	1
10	PAFZZ	5310011268834	06853	290188	.NUT, SLEEVE	1
11	PFFZZ	4820011320606	06853	290187	.SEAT, VALVE	1
12	PAFZZ	5340009314527	11083	5D768	.MOUNT, RESILIENT PART OF KIT P/N	1
					82TV196	
13	PAFZZ	2530011609652	06853	290184	.PISTON, HYDRAULIC BR.....	1
14	KFFZZ		45152	1PS100	.PACKING, PREFORMED PART OF KIT P/N	1
					82TV196	
15	PAFZZ	5360011251671	06853	247231	.SPRING, HELICAL, COMP PART OF KIT P/N.....	1
					82TV196	
16	KFFZZ		06853	292596	.WASHER, RUBBER PART OF KIT P/N.....	1
					82TV196	
17	PAFZZ	4330010557653	06853	245050	UOC:5A2, 6A1, 7A1, 7E1 .FILTER, BRAKE VALVE PART OF KIT P/N.....	1
					82TV196	
18	PAFZZ	4820012424712	06853	290181	.BODY, VALVE	1
19	PAFFZ	4820010836788	06853	279754	.GUIDE, VALVE STEM PART OF KIT P/N	1
					82TV196	
20	PAFZZ	2530010838102	06853	112442	.VALVE, INLET AND EXH PART OF KIT.....	1
					P/N 82TV196.....	
21	PAFZZ	5340010836420	06853	244435	.SEAT, HELICAL COMPRE PART OF KIT	1
					P/N 82TV196.....	
22	PAFZZ	5360010839766	06853	244437	.SPRING, HELICAL, COMP PART OF KIT.....	1
					P/N 82TV196.....	
23	PAFZZ	2530010836343	06853	244439	.O-RING RETAINER, BRA	2
24	KFFZZ		45152	1PS66	.PACKING, PREFORMED PART OF KIT P/N	1
					82TV196	
25	PAFZA	5310010854523	06853	244438	.WASHER, FLAT	1
26	PAFZZ	5325008042025	96906	MS16624-1087	.RING, RETAINING PART OF KIT P/N	1
					82TV196	
27	XAFZZ		45152	1PS47	.RETAINER, PACKING	1
28	PAFZZ	5340007387552	06853	240345	.CLIP, RETAINING	1
29	KFFZZ		06853	290190	.SPRING, RELAY PART OF KIT P/N.....	1
					82TV196	
30	PAFZZ	5330000445726	96906	MS9068-016	.O-RING PART OF KIT P/N 82TV196	1
31	PAFZZ	2530011229933	06853	290202	.PISTON, VALVE	1
32	PAFZZ	5330011261233	06853	247226	.O-RING PART OF KIT P/N 82TV196	1
33	PAFZZ	5305011250929	06853	290186	.SCREW, SHOULDER	1
34	KFFZZ		45152	1PS88	.PACKING, PREFORMED PART OF KIT P/N	1

SECTION II

(1) ITEM NO	(2) SMR CODE	(3) NSN	(4) CAGEC	(5) PART NUMBER	(6) DESCRIPTION AND USABLE ON CODES (UOC)	(7) QTY
35	XAFFF		06853	289108	82TV196 ..LOWER BODY ASSY	1
36	PAFZZ	4820012424714	06853	290182	..BODY, VALVE	1
37	PAFZZ	5310000870306	06853	202981	..WASHER, LOCK	4
38	PAFZZ	5305004657854	06853	203198	..SCREW, CAP, HEXAGON H	4
39	KFFFF		06853	286172	..VALVE ASSY, INL/EXH PART OF KIT P/N	1
40	KFFZZ		06853	248536	82TV196 ... VALVE, INLET/EXH PART OF KIT P/N	1
41	PAFZZ	2530011273971	06853	247216	82TV196 ... RETAINER, HELICAL CO PART OF KIT	1
42	PAFZZ	5360011246811	06853	247217	P/N 82TV196 ... SPRING, HELICAL, COMP PART OF KIT	1
43	KFFZZ		06853	247219	UOC:5A2, 6A1, 7A1, 7E1 ... RETAINER, PACKING PART OF KIT P/N	1
44	KFFZZ		45152	1PS90	82TV196 ... PACKING, PREFORMED PART OF KIT P/N	1
45	PAFZZ	5310012960327	06853	290183	82TV196 ... WASHER, FLAT	1
46	KFFZZ		06853	247220	... RING, RETAINING PART OF KIT P/N	1
47	KFFZZ		45152	1PS93	82TV196 ... PACKING, PREFORMED PART OF KIT P/N	1
48	PAFZZ	4820011520193	89346	634419-C-1	82TV196 ..CAP, VALVE	1
49	PAFZZ	5305010846065	06853	292275	..SCREW, MACHINE	4
50	PFFZZ	4820011520194	06853	249371	..DIAPHRAGM, VALVE, FLA PART OF KIT	1
51	PAFZZ	5310001212803	06853	239943	P/N 82TV196 ..WASHER, SPRING TENSI PART OF KIT	1
52	KFFZZ		06853	103081	P/N 82TV196 ..SCREW, FORMING PART OF KIT P/N	1
53	PAOZZ	4730000113176	81343	8 130109AB	82TV196 PLUG, PIPE	2
54	PAOZZ	4820001423036	51501	R519	UOC:6A1, 6A2, 7A1, 7E1 COCK, DRAIN	1
55	PAOZZ	2530013321394	64678	A12-11924-002	UOC:6A1, 6A2, 7A1, 7E1 TANK, PRESSURE	1
56	PAOZZ	4730011024123	93061	269NTA-10-8	UOC:6A1, 6A2, 7A1, 7E1 ELBOW, PIPE TO TUBE	2
57	PAOZZ	4730013714370	93061	61NTA-10	UOC:6A1, 6A2, 7A1, 7E1 ..NUT, TUBE COUPLING	1
58	PAOZZ	4730004268180	93061	60NTA-10	UOC:6A1, 6A2, 7A1, 7E1 ..SLEEVE, COMPRESSION,	1
59	PAOZZ	4730013559204	93061	63NTA-10	UOC:6A1, 6A2, 7A1, 7E1 ..INSERT, TUBE FITTING	1
60	PAOZZ	5310000874652	96906	MS51922-17	UOC:6A1, 6A2, 7A1, 7E1 NUT, SELF-LOCKING, HE.	4
61	PAOZZ	5310007737618	96906	MS15795-814	UOC:6A1, 6A2, 7A1, 7E1 WASHER, FLAT	4
62	PAOZZ	5310000874652	96906	MS51922-17	UOC:6A1, 6A2, 7A1, 7E1 NUT, SELF-LOCKING, HE 3/8-16UNC	2
63	PFOZZ	5340013338208	64678	A12-13688-000	UOC:6A1, 6A2, 7A1, 7E1 CLAMP, LOOP	2

SECTION II

TM 9-2320-363-24P

(1) ITEM NO	(2) SMR CODE	(3) NSN	(4) CAGEC	(5) PART NUMBER	(6) DESCRIPTION AND USABLE ON CODES (UOC)	(7) QTY
64	PAOZZ	5306008162441	96906	MS35751-71	UOC:6A1, 6A2, 7A1, 7E1 BOLT, SQUARE NECK.....	2
65	PAOZZ	4820006333523	06853	228194	UOC:6A1, 6A2, 7A1, 7E1 VALVE, CHECK..... UOC:6A1, 6A2, 7A1, 7E1	1

END OF FIGURE

1
2 thru 15

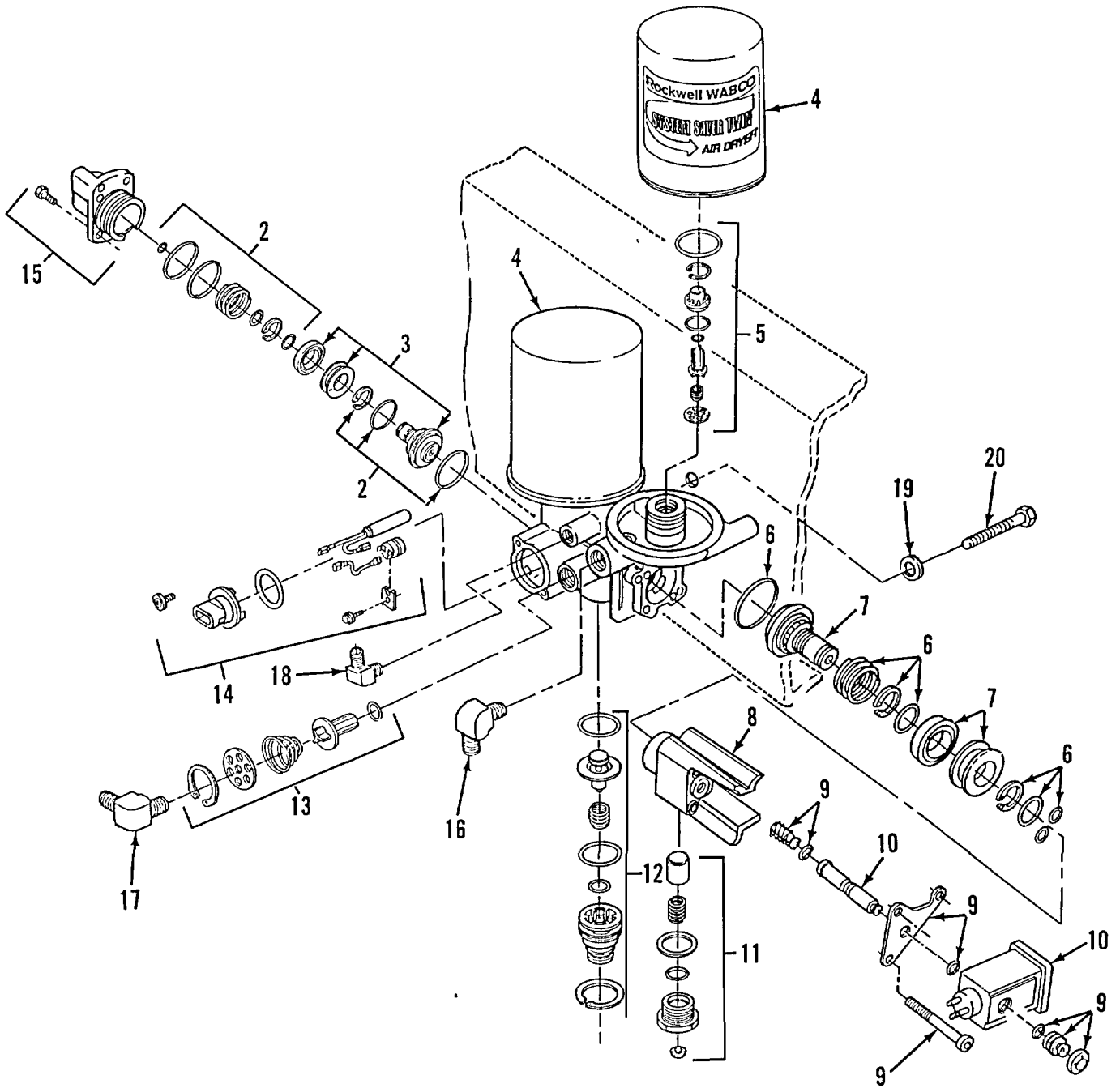

Figure 209. Dryer, Twin, Air-Gas (M917A1's)

SECTION II

TM 9-2320-363-24P

(1) ITEM NO	(2) SMR CODE	(3) NSN	(4) CAGEC	(5) PART NUMBER	(6) DESCRIPTION AND USABLE ON CODES (UOC)	(7) QTY
GROUP 1208 AIRBRAKE SYSTEM FIG. 209 DRYER, TWIN, AIR-GAS (M917A1'S)						
1	PAOFZ	2530014470147	78500	RWABK100	AIR DRIER, VEHICULAR UOC:7A1, 7E1	1
2	PAFZZ	4440014425467	78500	R955041	.PARTS KIT, AIR DRIER LEFT PISTON UOC:7A1, 7E1	1
3	PAFZZ	4440014425455	78500	R955042	.PARTS KIT, AIR DRIER LEFT PISTON UOC:7A1, 7E1	1
4	PAFZZ	4440014439031	78500	R950011	.CARTRIDGE, DEHYDRATO INCLUDES O-..... RING..... UOC:7A1, 7E1	2
5	PAFZZ	4440014439079	78500	R955049	.PARTS KIT, AIR DRIER USE WITH AIR DRIER P/N RWABK100 UOC:7A1, 7E1	1
5	PAFZZ		78500	R955050	.PARTS KIT, AIR DRIER USE WITH AIR DRIER P/N R95510 UOC:7A1, 7E1	1
6	PAFZZ	2815014442356	78500	R955043	.PARTS KIT, PISTON AS RIGHT PISTON UOC:7A1, 7E1	2
7	PAFZZ	2815014442360	78500	R955044	.PARTS KIT, PISTON AS RIGHT PISTON UOC:7A1, 7E1	1
8	XDFZZ		78500	R955054	.COVER, PISTON, RIGHT..... UOC:7A1, 7E1	1
9	PAFZZ	4810014436579	78500	R955046	.PARTS KIT, SOLENOID UOC:7A1, 7E1	1
10	PAFZZ	4810014436584	78500	R955058	.PARTS KIT, SOLENOID UOC:7A1, 7E1	1
11	PAFZZ	4820014436626	78500	R955053	.PARTS KIT, SAFETY RE..... UOC:7A1, 7E1	1
12	PAFZZ	4820014436639	78500	R950014	.PARTS KIT, VALVE UOC:7A1, 7E1	1
13	PAFZZ	4820014438683	78500	R955048	.PARTS KIT, CHECK VAL UOC:7A1, 7E1	1
14	PAFZZ	2990014442368	78500	R950015	.PARTS KIT, HEATER, CO..... UOC:7A1, 7E1	1
15	XDFZZ		78500	R955051	.COVER, PISTON, LEFT..... UOC:7A1, 7E1	1
16	PAOZZ	4730011024123	93061	269NTA-10-8	ELBOW, PIPE TO TUBE..... UOC:7A1, 7E1	1
17	PAOZZ	4730006139339	93061	249F-10-8	ELBOW, PIPE TO TUBE..... UOC:7A1, 7E1	1
18	PAOZZ	4730012443552	93061	VS269NTA-6-4	ELBOW, PIPE TO TUBE..... UOC:7A1, 7E1	1
19	PAOZZ	5310008094085	96906	MS27183-16	WASHER, FLAT 469 ID X .922 OD X..... .065 THK..... UOC:7A1, 7E1	3
20	PAOZZ	5305000712071	80204	B1821BH050C200N	SCREW, CAP, HEXAGON H 1/2-13UNC-2A X..... 2.000 UOC:7A1, 7E1	3

END OF FIGURE

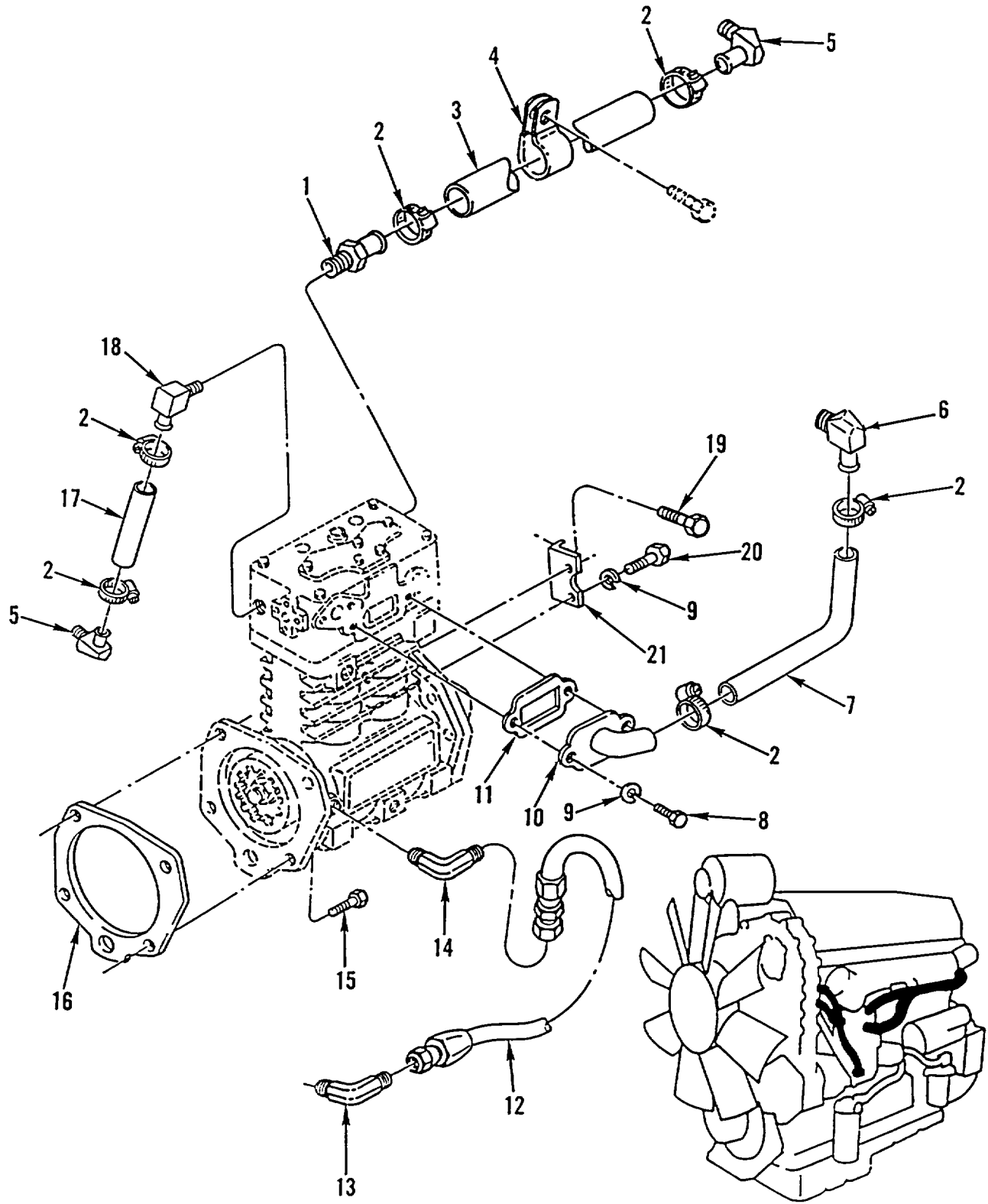

Figure 210. Air Compressor Lines and Fittings (M915A2, M916A1)

SECTION II

TM 9-2320-363-24P

(1) ITEM NO	(2) SMR CODE	(3) NSN	(4) CAGEC	(5) PART NUMBER	(6) DESCRIPTION AND USABLE ON CODES (UOC)	(7) QTY
GROUP 1209 AIR COMPRESSOR ASSEMBLY FIG. 210 AIR COMPRESSOR LINES AND FITTINGS (M915A2, M916A1)						
1	PAOZZ	4730013193377	72582	8925593	ADAPTER, STRAIGHT, TU UOC:5A2, 6A1	2
2	PAOZZ	4730012093354	66295	12HL	CLAMP, HOSE UOC:5A2, 6A1	6
3	PAOZZ	4720013376129	72582	8929782	HOSE ASSEMBLY, NONME UOC:5A2, 6A1	1
4	PAOZZ	5340012835646	72582	5146788	CLAMP, LOOP UOC:5A2, 6A1	1
5	PAOZZ	4730013322389	72582	23505201	ELBOW, TUBE TO HOSE..... UOC:5A2, 6A1	2
6	PFOZZ	4730012433342	72582	8924187	ELBOW, HOSE USE ON DDEC II ENGINES..... UOC:5A2, 6A1	1
7	PAOZZ	4720013234275	72582	23506344	HOSE, NONMETALLIC..... UOC:5A2, 6A1	1
8	PAOZZ	5306002264825	80204	B1821BH031C075N	BOLT, MACHINE 5/16-18UNC-2A X .750, GR5 UOC:5A2, 6A1	2
9	PAOZZ	5310004079566	96906	MS35338-45	WASHER, LOCK 5/16 LOCK UOC:5A2, 6A1	4
10	PAOZZ	5310013212419	72582	23506346	NUT, PLAIN, PLATE UOC:5A2, 6A1	1
11	PAOZZ	5330002977272	72582	5110410	GASKET M10 X 1.5 X 160-6G, GR10.9 UOC:5A2, 6A1	1
12	PAOZZ	4720013182748	01276	FA7208GGG0140	HOSE ASSEMBLY, NONME UOC:5A2, 6A1	1
13	PFOZZ	4730013193466	72582	8929837	ELBOW, HOSE UOC:5A2, 6A1	1
14	PFOZZ	4730013503589	72582	8924998	ELBOW, TUBE UOC:5A2, 6A1	1
15	PAFZZ	5305013207154	72582	23509520	SCREW, CAP, HEXAGON H M12 X 1.75 X..... 50-6G, GR1 0.9 UOC:5A2, 6A1	4
16	PAFZZ	5330010799963	72582	5104506	GASKET PART OF KIT P/N 23512691 UOC:5A2, 6A1	1
17	PFOZZ	4720013373957	72582	8929764	HOSE, NONMETALLIC..... UOC:5A2, 6A1	1
18	PAOZZ	4730013359621	72582	8929749	ELBOW, PIPE TO HOSE UOC:5A2, 6A1	1
19	PAOZZ	5306011865367	11862	11503454	BOLT, MACHINE UOC:5A2, 6A1	2
20	PAOZZ	5306002264827	80204	B1821BH031C100N	BOLT, MACHINE 5/16-18UNC-2A X 1 IN, GR UOC:5A2, 6A1	2
21	PFOZZ	5340013415472	72582	23505244	BRACKET, ANGLE UOC:5A2, 6A1	1

END OF FIGURE

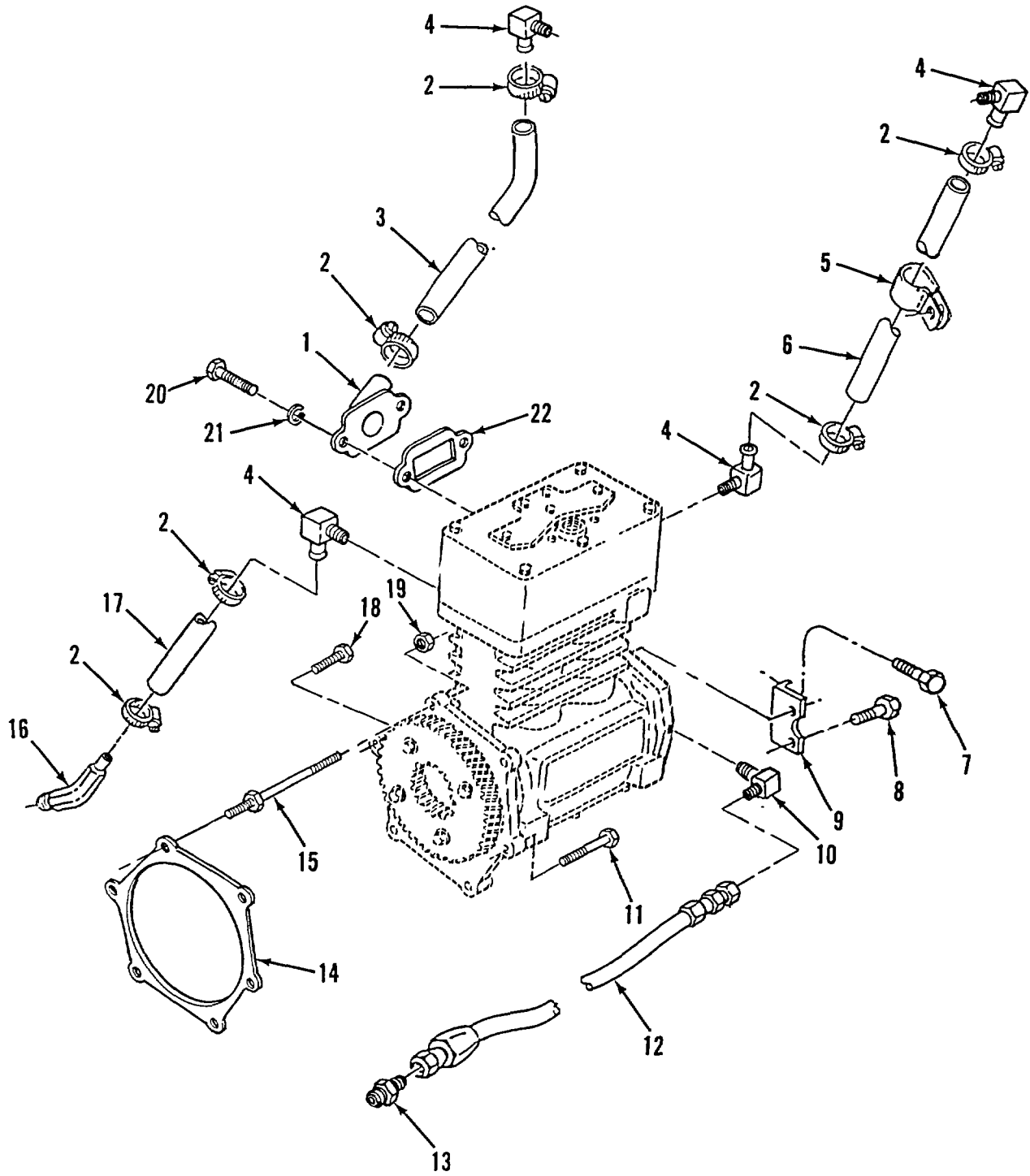

Figure 211. Air Compressor Lines and Fittings (M916A2, M917A1's)

SECTION II

TM 9-2320-363-24P

(1) ITEM NO	(2) SMR CODE	(3) NSN	(4) CAGEC	(5) PART NUMBER	(6) DESCRIPTION AND USABLE ON CODES (UOC)	(7) QTY
GROUP 1209 AIR COMPRESSOR ASSEMBLY FIG. 211 AIR COMPRESSOR LINES AND FITTINGS (M916A2, M917A1'S)						
1	PAOZZ	5310013212419	72582	23506346	NUT, PLAIN, PLATE UOC:6A2, 7A1, 7E1	1
2	PFOZZ	4730014409730	72582	23517093	CLAMP, HOSE UOC:6A2, 7A1, 7E1	6
3	PAOZZ	4720014407809	72582	23517285	HOSE, NONMETALLIC UOC:6A2, 7A1, 7E1	1
4	PAOZZ	4730013322389	72582	23505201	ELBOW, TUBE TO HOSE UOC:6A2, 7A1, 7E1	4
5	PFOZZ	5340014404885	72582	5147753	CLAMP, LOOP UOC:6A2, 7A1, 7E1	1
6	PAOZZ	4720014412384	72582	23519268	HOSE, NONMETALLIC UOC:6A2, 7A1, 7E1	1
7	PAOZZ	5306011865367	11862	11503454	BOLT, MACHINE UOC:5A2, 6A1	2
7	PAOZZ	5306011865367	11862	11503454	BOLT, MACHINE UOC:6A2, 7A1, 7E1	2
8	PFOZZ	5306013213559	72582	23506222	BOLT, MACHINE UOC:6A2, 7A1, 7E1	2
9	XDOZZ		72582	23515369	BRACKET, SUPPORT UOC:6A2, 7A1, 7E1	1
10	PFOZZ	4730013503589	72582	8924998	ELBOW, TUBE UOC:6A2, 7A1, 7E1	1
11	PAFZZ	5305013380428	72582	23505050	SCREW, CAP, HEXAGON H M10 X 1.5 X 85- 6G, GR8 UOC:6A2, 7A1, 7E1	4
12	PAOZZ	4720014411681	72582	MAHH0200	HOSE ASSEMBLY, NONME UOC:6A2, 7A1, 7E1	1
13	PAOZZ	4730013193374	72582	8929833	ELBOW, HOSE UOC:6A2, 7A1, 7E1	1
14	PAFZZ		72582	8929299	GASKET PART OF KIT P/N 23512691 UOC:6A2, 7A1, 7E1	1
15	XDOZZ		72582	23517130	STUD, SPECIAL UOC:6A2, 7A1, 7E1	1
16	PFOZZ	4730013359621	72582	8929749	ELBOW, PIPE TO HOSE UOC:6A2, 7A1, 7E1	1
17	PAOZZ	4720014411677	72582	23517094	HOSE, NONMETALLIC UOC:6A2, 7A1, 7E1	1
18	PAOZZ	5306011857049	11862	11505299	BOLT, MACHINE M10X1.5X30-6, GR10.9 UOC:6A2, 7A1, 7E1	1
19	PAOZZ	5310012507679	11862	11506101	NUT M10 X 1.5 UOC:6A2, 7A1, 7E1	1
20	PAOZZ	5306002264825	80204	B1821BH031C075N	BOLT, MACHINE UOC:5A2, 6A1	2
20	PAOZZ	5306002264825	80204	B1821BH031C075N	BOLT, MACHINE UOC:6A2, 7A1, 7E1	2
21	PAOZZ	5310004079566	96906	MS35338-45	WASHER, LOCK 5/16 LOCK UOC:6A2, 7A1, 7E1	2

END OF FIGURE

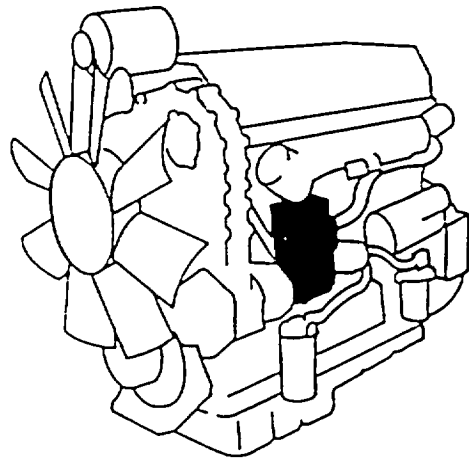
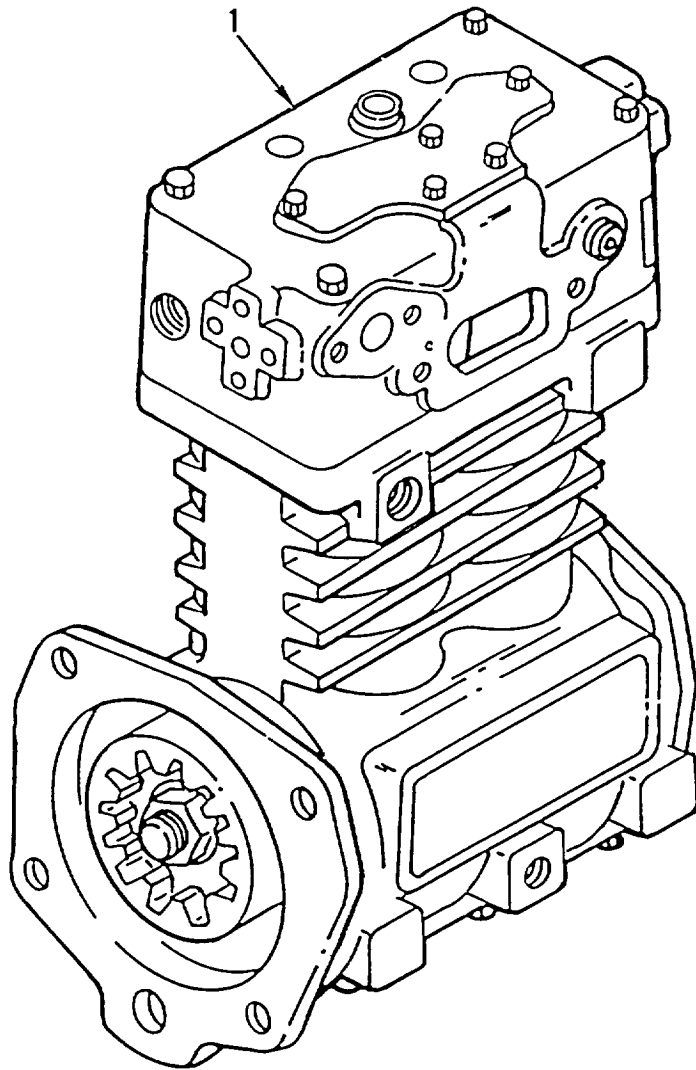

Figure 212. Air Compressor Assembly (M915A2, M916A1) (Sheet 1 of 2)

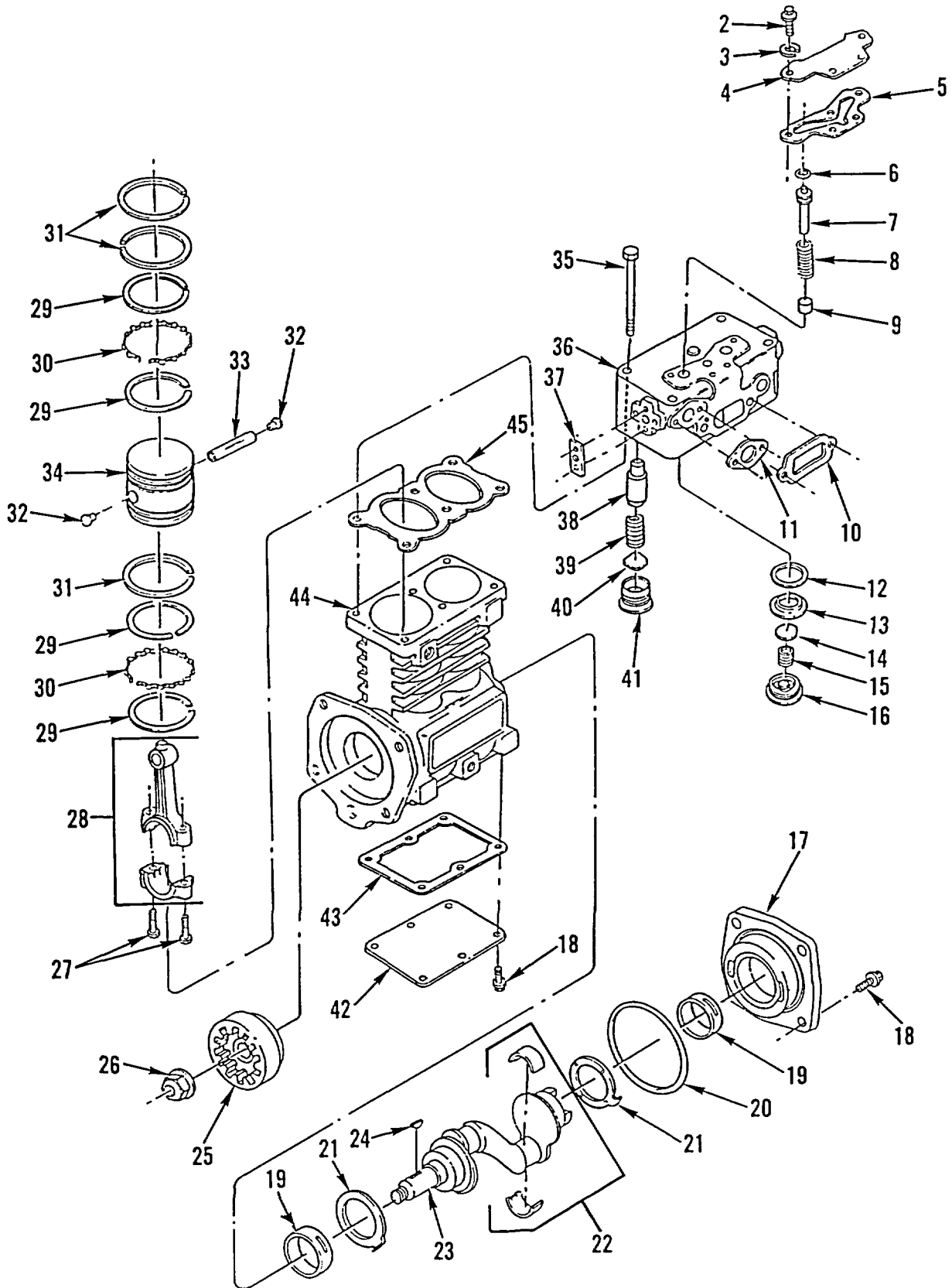

Figure 212. Air Compressor Assembly (M915A2, M916A1) (Sheet 2 of 2)

SECTION II

(1) ITEM NO	(2) SMR CODE	(3) NSN	(4) CAGEC	(5) PART NUMBER	(6) DESCRIPTION AND USABLE ON CODES (UOC)	(7) QTY
GROUP 1209 AIR COMPRESSOR ASSEMBLY FIG. 212 AIR COMPRESSOR ASSEMBLY (M915A2, M916A1)						
1	PAOFF	2835013141383	06853	065217	COMPRESSOR, AXIAL, GA UOC:5A2, 6A1	1
2	PAFZZ	5306002264825	80204	B1821BH031C075N	.BOLT, MACHINE 5/16-18UNC-2A X .750. 4 UOC:5A2, 6A1	4
3	PAFZZ	5310004079566	96906	MS35338-45	.WASHER, LOCK 5/16 NOM SIZE UOC:5A2, 6A1	4
4	XAFZZ		04692	107096-16	.PLATE, COVER UNLOAD UOC:5A2, 6A1	1
5	KFFZZ		04692	107516-15	.GASKET, COVER PART OF KIT P/N 107516.....	1
6	KFFZZ		04692	107516-14	UOC:5A2, 6A1 .RING, SEAL UNLOADER PART OF KIT P/N 107516.....	2
7	KFFZZ		04692	107516-13	UOC:5A2, 6A1 .PISTON, UNLOADER PART OF KIT P/N 107516.....	2
8	KFFZZ		04692	107516-12	UOC:5A2, 6A1 .SPRING, UNLOADER PART OF KIT P/N 107516.....	2
9	XAFZZ		04692	107516-11	UOC:5A2, 6A1 .BUSHING, UNLOADER UOC:5A2, 6A1	2
10	KFFZZ		04692	107516-21	.GASKET, STRAINER PART OF KIT P/N 107516.....	1
11	KFFZZ		04692	107516-22	UOC:5A2, 6A1 .GASKET, DISCHARGE PART OF KIT P/N 107516.....	1
12	KFFZZ		04692	107516-2	UOC:5A2, 6A1 .GASKET, INLET SEAT PART OF KIT P/N 107516.....	2
13	KFFZZ		04692	107516-3	UOC:5A2, 6A1 .SEAT, INLET VALVE PART OF KIT P/N 107516.....	2
14	KFFZZ		04692	107516-4	UOC:5A2, 6A1 .VALVE, INLET PART OF KIT P/N 107516..... UOC:5A2, 6A1	2
15	KFFZZ		04692	107516-5	.SPRING, INLET VALVE PART OF KIT P/N 107516.....	2
16	KFFZZ		04692	107516-6	UOC:5A2, 6A1 .STOP, INLET VALVE PART OF KIT P/N 107516.....	2
17	XAFZZ		04692	107096-36	UOC:5A2, 6A1 .COVER, REAR END..... UOC:5A2, 6A1	1
18	PAFZZ	5306002258496	96906	MS90725-31	.BOLT, MACHINE 5/16-18UNC X .625 UOC:5A2, 6A1	10
19	KFFZZ		04692	107969-28	.BEARING, MAIN PART OF KIT P/N 107969.....	2

SECTION II						
(1)	(2)	(3)	(4)	(5)	(6)	(7)
ITEM NO	SMR CODE	NSN	CAGEC	PART NUMBER	DESCRIPTION AND USABLE ON CODES (UOC)	QTY
20	KFFZZ		04692	107969-35	UOC:5A2, 6A1 .SEAL, RING PART OF KIT P/N 107969.....	1
21	KFFZZ		04692	107969-29	UOC:5A2, 6A1 .WASHER, THRUST PART OF KIT P/N 107969.....	2
22	KFFZZ		04692	107969-39	UOC:5A2, 6A1 .BEARING, CON ROD PART OF KIT P/N 107969.....	2
23	XAFZZ		04692	107096-32	UOC:5A2, 6A1 .CRANKSHAFT	1
24	XAFZZ		04692	107096-31	UOC:5A2, 6A1 .KEY, CRANKSHAFT	1
25	PFFZZ	3040013357450	72582	8929721	UOC:5A2, 6A1 .HUB, BODY.....	1
26	PFFZZ	5310013226049	72582	11506017	UOC:5A2, 6A1 .NUT, PLAIN, EXTENDED M20 X 2.5	1
27	KFFZZ		04692	107967-38	UOC:5A2, 6A1 .BOLT PART OF KIT P/N 107967.....	4
28	KFFZZ		04692	107967-37	UOC:5A2, 6A1 .CONNECTING ROD PART OF KIT P/N 107967.....	2
29	KFFZZ		04692	107967-44	UOC:5A2, 6A1 .RING, OIL PART OF KIT P/N 107967..... PART OF KIT P/N 107639	8
30	KFFZZ		04692	107967-45	UOC:5A2, 6A1 .RING, EXPANDER PART OF KIT P/N 107967 PART OF KIT P/N 107639.....	4
31	KFFZZ		04692	107967-46	UOC:5A2, 6A1 .RING, PISTON PART OF KIT P/N 107967..... PART OF KIT P/N 107639	6
32	KFFZZ		04692	107967-42	UOC:5A2, 6A1 .BUTTON, WRIST PIN PART OF KIT P/N 107967.....	4
33	KFFZZ		04692	107967-41	UOC:5A2, 6A1 .PIN, WRIST PART OF KIT P/N 107967	2
34	KFFZZ		04692	107967-43	UOC:5A2, 6A1 .PISTON PART OF KIT P/N 107967	2
35	PAFZZ	5305000680510	80204	B1821BH038C100N	UOC:5A2, 6A1 .SCREW, CAP, HEXAGON H 3/8-16UNC-2A..... X 1, GR8	6
36	XAFZZ		04692	107096-1	UOC:5A2, 6A1 .CYLINDER HEAD, A/C	1
37	KFFZZ		04692	107516-20	UOC:5A2, 6A1 .GASKET, GOVERNOR PART OF KIT P/N 107516.....	1
38	XAFZZ		04692	107516-7	UOC:5A2, 6A1 .STOP, DISCHARGE VLV	2
39	KFFZZ		04692	107516-8	UOC:5A2, 6A1 I .SPRING, DISC VALVE PART OF KIT P/N 107516.....	2
40	KFFZZ		04692	107516-9	UOC:5A2, 6A1 .VALVE, DISCHARGE PART OF KIT P/N	2

SECTION II							
(1)	(2)	(3)	(4)	(5)	(6)	(7)	
ITEM NO	SMR CODE	NSN	CAGEC	PART NUMBER	DESCRIPTION AND USABLE ON CODES (UOC)	QTY	
				107516			
41	KFFZZ		04692	107516-10	UOC:5A2, 6A1 .SEAT, DISCHARGE VLV PART OF KIT P/N 107516	2	
42	XAFZZ		04692	107096-26	UOC:5A2, 6A1 .COVER, CRANKCASE	1	
43	KFFZZ		04692	107967-27	UOC:5A2, 6A1 .GASKET, BASE PART OF KIT P/N 107967 PART OF KIT P/N 107969	1	
44	XAFZZ		04692	107096-24	UOC:5A2, 6A1 .CRANKCASE.	1	
45	KFFZZ		04692	107967-23	UOC:5A2, 6A1 .GASKET, CYLINDER H PART OF KIT P/N 107516 PART OF KIT P/N 107967 PART OF KIT P/N 107969 UOC:5A2, 6A1	1	

END OF FIGURE

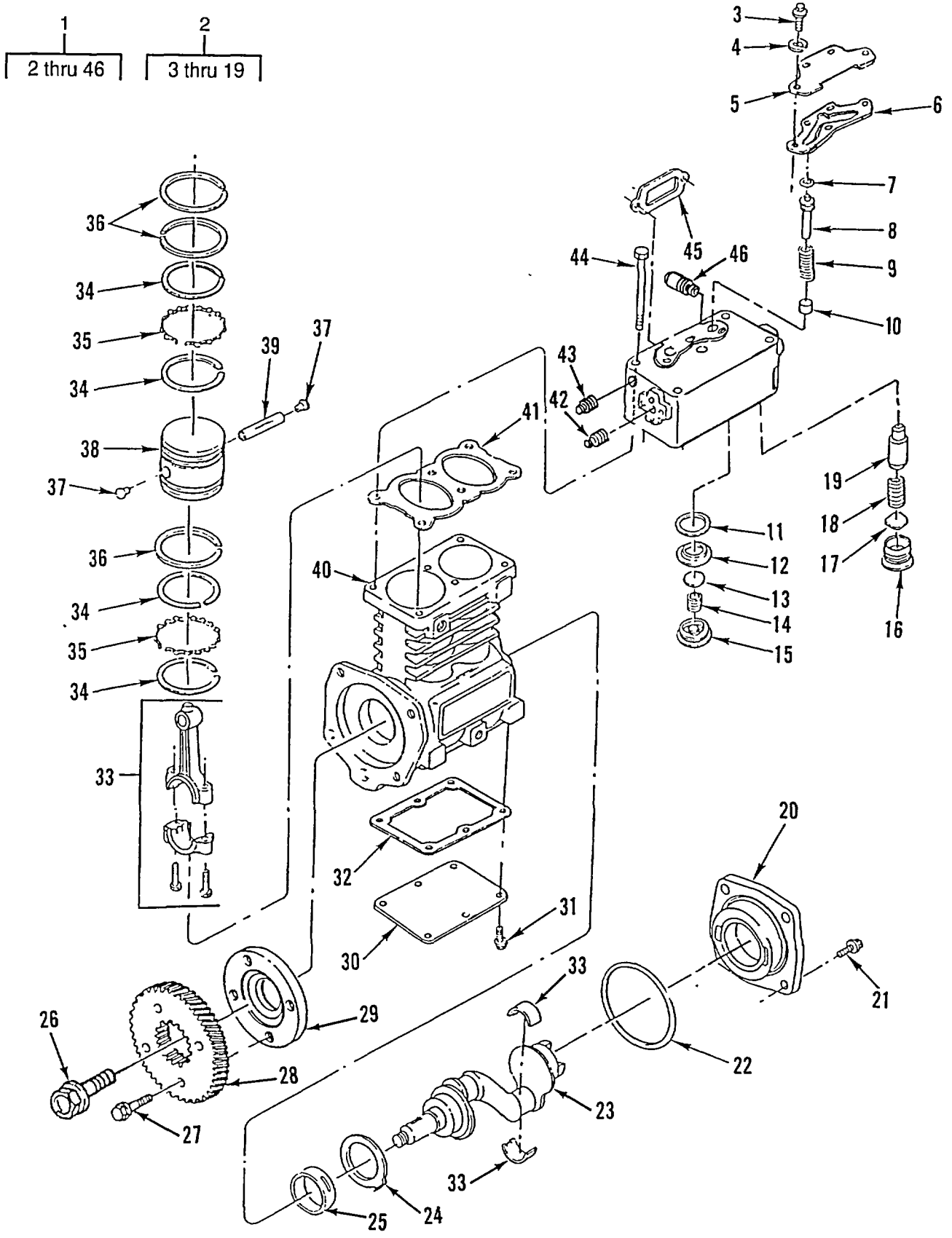

Figure 213. Air Compressor Assembly (M916A2, M917A1's)

SECTION II

TM 9-2320-363-24P

(1) ITEM NO	(2) SMR CODE	(3) NSN	(4) CAGEC	(5) PART NUMBER	(6) DESCRIPTION AND USABLE ON CODES (UOC)	(7) QTY
GROUP 1209 AIR COMPRESSOR ASSEMBLY FIG. 213 AIR COMPRESSOR ASSEMBLY (M916A2, M917A1'S)						
1	PBOFF	2835014358024	06853	109426	COMPRESSOR, AIR	1
					UOC:6A2, 7A1, 7E1	
2	XAFFF		06853	107082	..CYLINDER HD CPL	1
					UOC:6A2, 7A1, 7E1	
3	PAFZZ	5306000825161	06853	237687	..BOLT, MACHINE 5/16 X 3/4	1
					UOC:6A2, 7A1, 7E1	
4	PAFZZ	5310004079566	96906	MS35338-45	..WASHER, LOCK 5/16 INCH	1
					UOC:6A2, 7A1, 7E1	
5	XAFZZ		06853	298722	..PLATE, COVER.....	1
					UOC:6A2, 7A1, 7E1	
6	KFFZZ		06853	298721	..GASKET PART OF KIT P/N 107516 PART.....	1
					OF KIT P/N 107515	
					UOC:6A2, 7A1, 7E1	
7	KFFZZ		06853	294821	..PACKING, PREFORMED PART OF KIT P/N	1
					107516 PART OF KIT P/N 107515	
					UOC:6A2, 7A1, 7E1	
8	KFFZZ		06853	110911	..PISTON, UNLOADER PART OF KIT P/N.....	1
					107516 PART OF KIT P/N 107515	
					UOC:6A2, 7A1, 7E1	
9	KFFZZ		06853	298724	..SPRING HELICAL, COMP PART OF KIT.....	1
					P/N 107516	
					UOC:6A2, 7A1, 7E1	
10	XAFZZ		06853	298719	..BUSHING	1
					UOC:6A2, 7A1, 7E1	
11	KFFZZ		06853	294569	..GASKET PART OF KIT P/N 107516	1
					UOC:6A2, 7A1, 7E1	
12	KFFZZ		06853	110910	..INLET VALVE SEAT PART OF KIT P/N	1
					107516	
					UOC:6A2, 7A1, 7E1	
13	KFFZZ		06853	296615	..VALVE, INLET PART OF KIT P/N 107516.....	1
					UOC:6A2, 7A1, 7E1	
14	KFFZZ		06853	111666	..SPRING, INLET VALVE PART OF KIT P/N	1
					107516	
					UOC:6A2, 7A1, 7E1	
15	KFFZZ		06853	110907	..INLET VALVE STOP PART OF KIT P/N.....	1
					107516	
					UOC:6A2, 7A1, 7E1	
16	PAFZZ	4820008933216	06853	294751	..SEAT, VALVE PART OF KIT P/N 107516.....	1
					UOC:6A2, 7A1, 7E1	
17	PAFZZ	4820004268386	06853	230935	..SEAT, VALVE PART OF KIT P/N 107516.....	1
					UOC:6A2, 7A1, 7E1	
18	PAFZZ	5360010818276	06853	292375	..SPRING, HELICAL, COMP PART OF KIT.....	1
					P/N 107516	
					UOC:6A2, 7A1, 7E1	
19	PAFZA	4820010807439	06853	246432	..STOP, VALVE.....	1
					UOC:6A2, 7A1, 7E1	
20	XAFZZ		06853	109363	..COUPLING ADAPTER.....	1
					UOC:6A2, 7A1, 7E1	

SECTION II

(1) ITEM NO	(2) SMR CODE	(3) NSN	(4) CAGEC	(5) PART NUMBER	(6) DESCRIPTION AND USABLE ON CODES (UOC)	(7) QTY
21	PAFZZ	5306000825161	06853	237687	.BOLT, MACHINE UOC:6A2, 7A1, 7E1	1
22	KFFZZ		06853	298730	.SEAL, RING PART OF KIT P/N 107969..... UOC:6A2, 7A1, 7E1	1
23	XAFZZ		06853	112531	.CRANKSHAFT UOC:6A2, 7A1, 7E1	1
24	KFFZZ		06853	292304	.RING, RETAINING PART OF KIT P/N 107969..... UOC:6A2, 7A1, 7E1	1
25	KFFZZ		06853	112547	.BEARING PART OF KIT P/N 107969 UOC:6A2, 7A1, 7E1	1
26	XDFZZ		06853	113189	.BOLT, MACHINE M10X5-6GX30MM..... UOC:6A2, 7A1, 7E1	1
27	XDFZZ		06853	112551	.BOLT, MACHINE M20X2.5-6GX50MM..... UOC:6A2, 7A1, 7E1	1
28	XDFZZ		06853	113054	.GEAR, DRIVE..... UOC:6A2, 7A1, 7E1	1
29	XDFZZ		06853	112550	.ADAPTER, GEAR..... UOC:6A2, 7A1, 7E1	1
30	XAFZZ		06853	298725	.COVER, CRANKCASE UOC:6A2, 7A1, 7E1	1
31	PAFZZ	5305014429868	06853	237688	.SCREW, CAP, HEXAGON H UOC:6A2, 7A1, 7E1	1
32	KFFZZ		06853	110447	.GASKET, BASE PART OF KIT P/N 107969..... PART OF KIT P/N 108842 UOC:6A2, 7A1, 7E1	1
33	KFFZZ		06853	109884	.CONNECTING ROD ASSY PART OF KIT P/N..... 108842..... UOC:6A2, 7A1, 7E1	1
34	KFFZZ		06853	298710	.RING, PISTON PART OF KIT P/N 107639..... PART OF KIT P/N 108842 UOC:6A2, 7A1, 7E1	4
35	KFFZZ		06853	298714	.RING, PISTON PART OF KIT P/N 107639..... PART OF KIT P/N 108842 UOC:6A2, 7A1, 7E1	2
36	KFFZZ		06853	298706	.RING, PISTON PART OF KIT P/N 107639..... PART OF KIT P/N 108842 UOC:6A2, 7A1, 7E1	3
37	PAFZZ	2530010813213	06853	292392	.PLUG, RETAINER PIN PART OF KIT P/N 108842..... UOC:6A2, 7A1, 7E1	2
38	KFFZZ		06853	287696	.PISTON, STD PART OF KIT P/N 108842..... UOC:6A2, 7A1, 7E1	1
39	PAFZZ	4310011538352	06853	292530	.PIN, PISTON PART OF KIT P/N 108842 UOC:6A2, 7A1, 7E1	1
40	XAFZZ		06853	112514	.CRANKCASE. UOC:6A2, 7A1, 7E1	1
41	KFFZZ		06853	298715	.GASKET, CYLINDER HD PART OF KIT P/N..... 107516..... UOC:6A2, 7A1, 7E1	1
42	PAFZZ	4730006023707	25511	P49787	.PLUG, PIPE UOC:6A2, 7A1, 7E1	1

SECTION II

(1) ITEM NO	(2) SMR CODE	(3) NSN	(4) CAGEC	(5) PART NUMBER	(6) DESCRIPTION AND USABLE ON CODES (UOC)	(7) QTY
43	PAFZZ	4730012169355	79470	C3169X1	.PLUG, PIPE UOC:6A2, 7A1, 7E1	1
44	XDFZZ		06853	298749	.SCREW, CAP, HEXAGON UOC:6A2, 7A1, 7E1	1
45	PAFZZ	5330002623272	06853	243430	.GASKET PART OF KIT P/N 107516 UOC:6A2, 7A1, 7E1	1
46	PAFZZ	4820014428339	06853	131081	.VALVE, SAFETY RELIEF UOC:6A2, 7A1, 7E1	1

END OF FIGURE

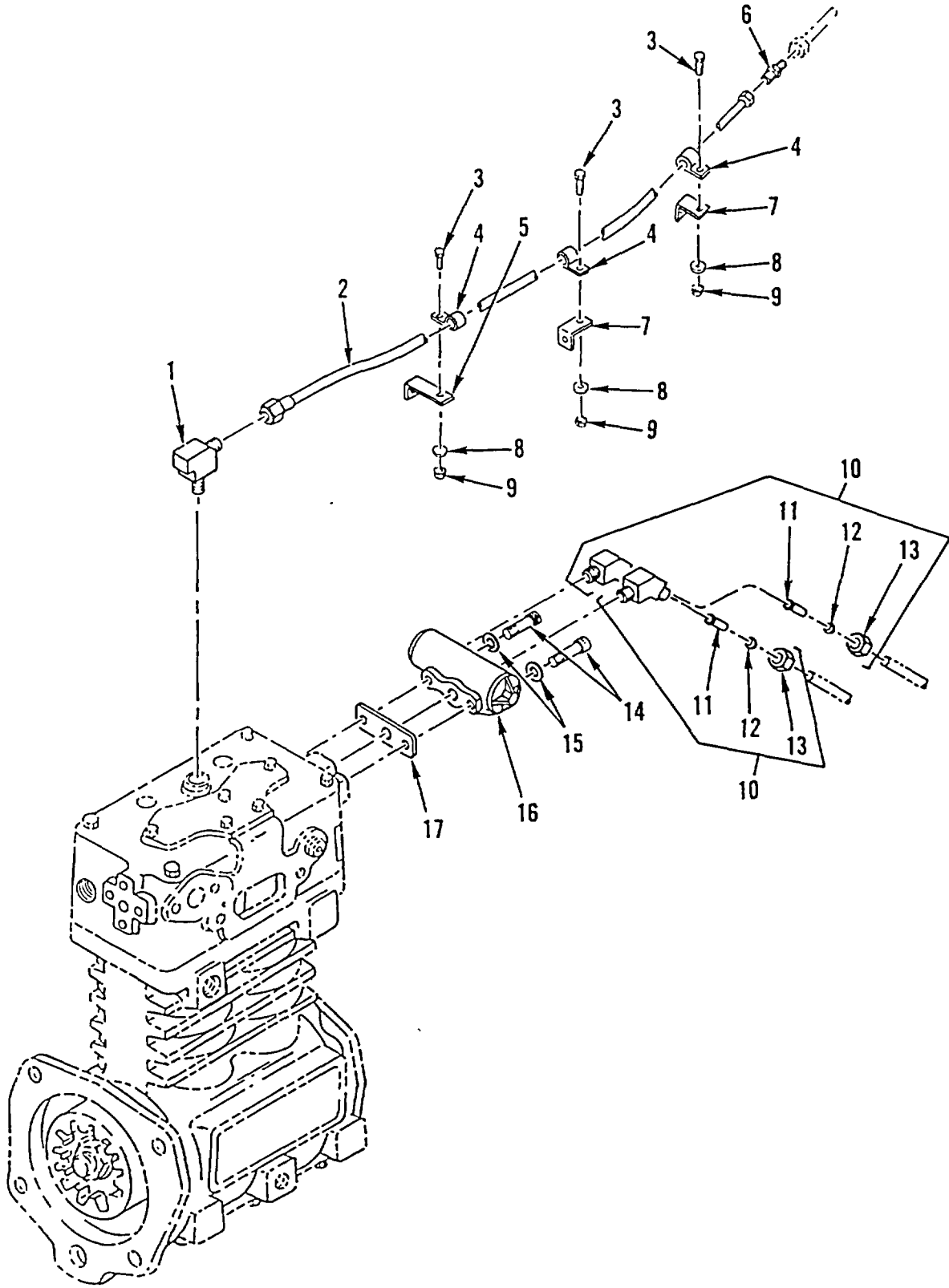

Figure 214. Air Compressor Governor and Discharge

SECTION II

TM 9-2320-363-24P

(1) ITEM NO	(2) SMR CODE	(3) NSN	(4) CAGEC	(5) PART NUMBER	(6) DESCRIPTION AND USABLE ON CODES (UOC)	(7) QTY
GROUP 1209 AIR COMPRESSOR ASSEMBLY FIG. 214 AIR COMPRESSOR GOVERNOR AND DISCHARGE						
1	PAOZZ	4730006139339	93061	249F-10-8	ELBOW, PIPE TO TUBE	1
2	PAOZZ	4720013321598		64678 A12-11593-054	HOSE ASSEMBLY, NONME	1
3	PAOZZ	5305002253843	80204	B1821BH025C100N	SCREW, CAP, HEXAGON H 1/4-20UNC X 1.00	3
4	PAOZZ	5340011453232	01276	900729-21	CLAMP, LOOP	3
5	PFOZZ	5340013284367	64678	23-09130-000	BRACKET, ANGLE 4 IN	1
6	PAOZZ	4730002773874	81343	10-10 010101B	NIPPLE, TUBE	1
7	PFOZZ	5340013284371	64678	23-09130-002	BRACKET, ANGLE 4 IN	2
8	PAOZZ	5310008094058	96906	MS27183-10	WASHER, FLAT 281 ID X .625 OD X .065 THK	3
9	PAOZZ	5310000881251	96906	MS51922-1	NUT, SELF-LOCKING, HE 1/4-20UNC	3
10	PAOZZ	4730012275373	93061	279NTA-6-2	ELBOW, PIPE TO TUBE	2
11	PAOZA	4730010485260	93061	60NTA-6	.SLEEVE, COMPRESSION,	1
12	PAOZZ	4730010564990	93061	63NTA-6	.INSERT, TUBE FITTING	1
13	PAOZA	4730010487873	93061	61NTA-6	.NUT, TUBE COUPLING	1
14	PAOZZ	5305013327226	64678	23-10574-275	SCREW, CAP, SOCKET HE 5/16-18	2
15	PAOZZ	5310001670721	96906	MS35333-41	WASHER, LOCK 5/16 NOM SIZE	2
16	PAOZZ	2530007530709	06853	275491	GOVERNOR ASSEMBLY, A	1
					UOC:5A2, 6A1	
16	PAOZZ	2530008275934	06853	275707	GOVERNOR ASSEMBLY, A	1
					UOC:6A2, 7A1, 7E1	
17	PAOZZ	5330005313197	06853	236577	GASKET	1

END OF FIGURE

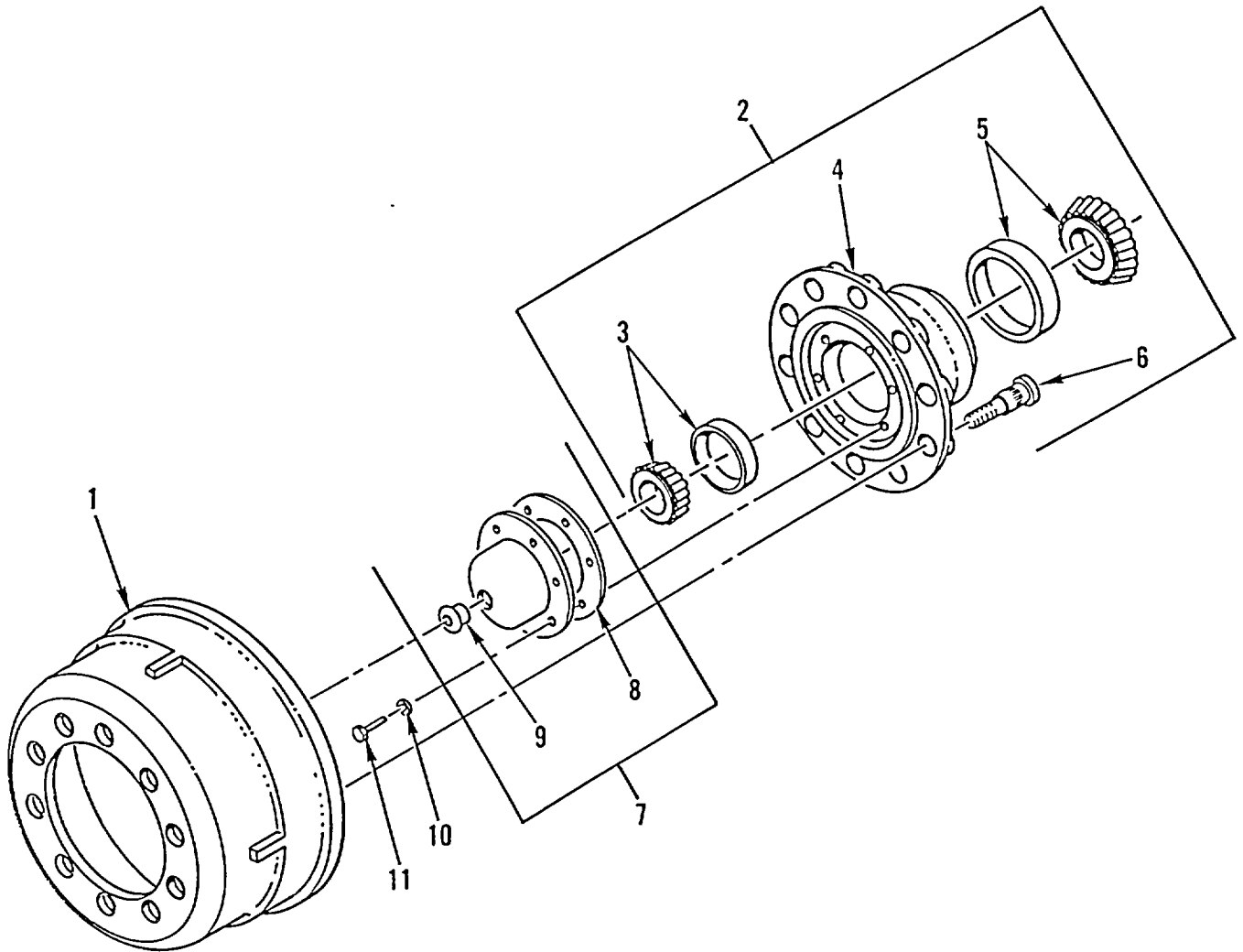

Figure 215. Front Axle Hub Assembly (M915A2)

SECTION II

TM 9-2320-363-24P

(1) ITEM NO	(2) SMR CODE	(3) NSN	(4) CAGEC	(5) PART NUMBER	(6) DESCRIPTION AND USABLE ON CODES (UOC)	(7) QTY
GROUP 13 WHEELS AND TRACKS GROUP 1311 WHEEL ASSEMBLY FIG. 215 FRONT AXLE HUB ASSEMBLY (M915A2)						
1	PAOZZ	2530013300738	64678	3574-X	BRAKE DRUM UOC:5A2	2
2	PAOFF	2530013484445	64678	CM/101984	HUB, WHEEL, VEHICULAR LEFT..... UOC:5A2	1
2	PAOFF	2530013523792	64678	CM/101985	HUB, WHEEL, VEHICULAR RIGHT..... UOC:5A2	1
3	PAOZA	3110001005938	60038	3782-3720	.BEARING, ROLLER, TAPE UOC:5A2	1
4	XAOZZ		64678	CM/102008	.HUB UOC:5A2	1
5	PAOZA	3110010778695	24785	50-65380-02	.BEARING, ROLLER, TAPE UOC:5A2	1
6	PAOZZ	5320013544710	64678	CM/101873	.PIN-RIVET, THREADED LEFT..... UOC:5A2	10
6	PAOZZ	5307014238514	64678	CM/101874	.STUD, SELF-LOCKING RIGHT..... UOC:5A2	10
7	PAOZZ	2530014240396	80201	1711	HUB CAP, WHEEL UOC:5A2	2
8	PAOZZ		80201	450755	.GASKET UOC:5A2	1
9	PAOZZ	5340012881244	80201	450434	.PLUG, PROTECTIVE, DUS UOC:5A2	1
10	PAOZZ	5310009746623	96906	MS35338-140	WASHER, LOCK 318 MAX. ID X .586 MAX. OD UOC:5A2	12
11	PAOZZ	5306002264825	80204	B1821BH031C075N	BOLT, MACHINE 5/16-18UNC-2A X .750 UOC:5A2	12

END OF FIGURE

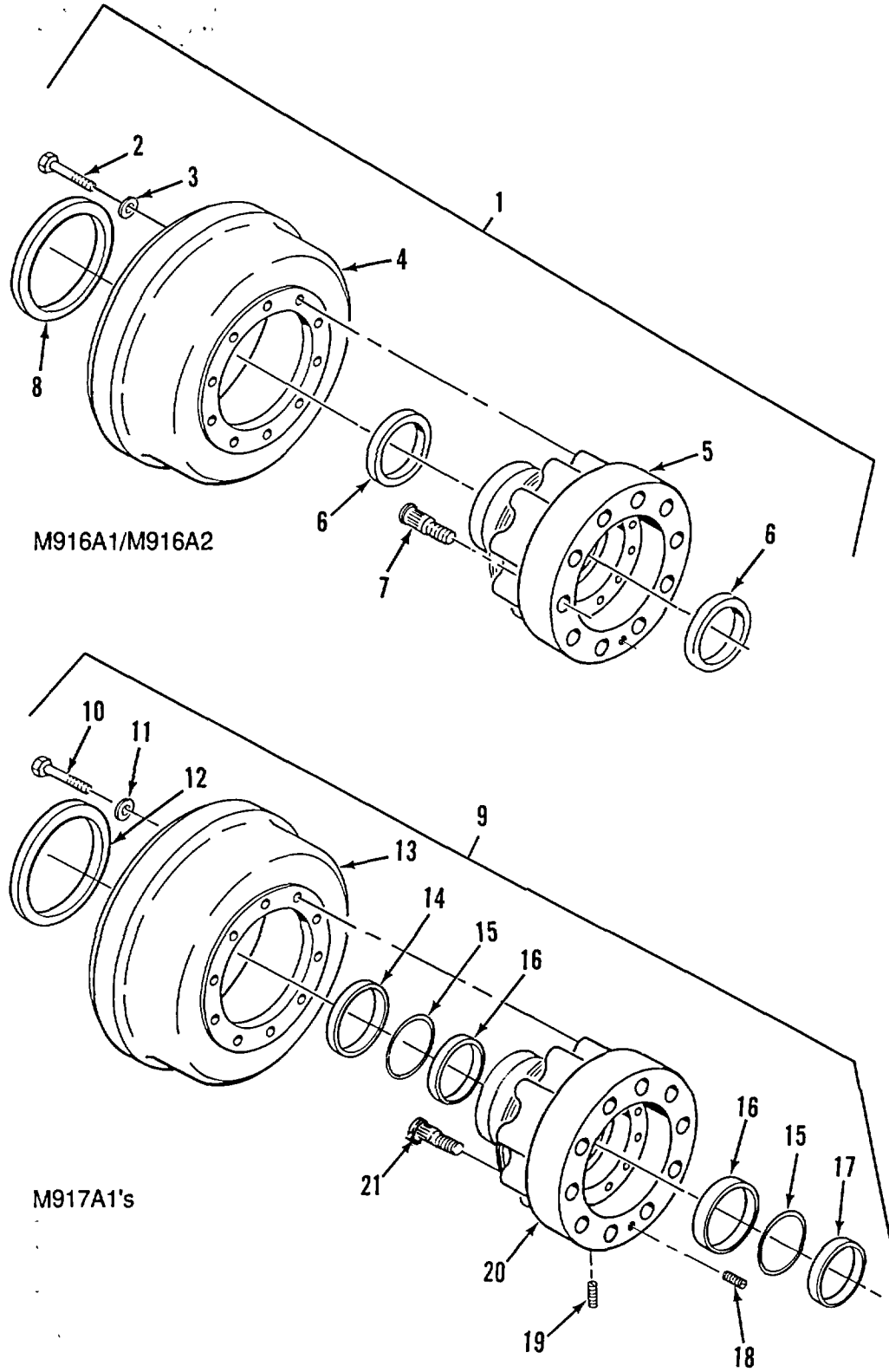

Figure 216. Front Axle Hub Assembly (M916A1, M916A2, M917A's)

SECTION II

(1) ITEM NO	(2) SMR CODE	(3) NSN	(4) CAGEC	(5) PART NUMBER	(6) DESCRIPTION AND USABLE ON CODES (UOC)	(7) QTY
GROUP 1311 WHEEL ASSEMBLY FIG. 216 FRONT AXLE HUB ASSEMBLY (M916A1, M916A2, M917A1'S)						
1	PAOFF	2530013472846	45152	1775940 U	HUB, WHEEL, VEHICULAR LEFT UOC:6A1, 6A2	1
1	PAOFF	2530013469854	45152	1775930 U	HUB, WHEEL, VEHICULAR RIGHT UOC:6A1, 6A2	1
2	XAFLL		45152	55752AX	.SCREW, CAP, HEXAGON H FOR REPLACEMENT SEE MAC FGC 1311	10
3	XAOZZ		45152	8865GX	.WASHER, FLAT FOR REPLACEMENT SEE MAC FGC 1311	10
4	XAFLL		45152	1717260.	.BRAKE DRUM FOR REPLACEMENT SEE MAC FGC 1311	1
5	XAFLL		45152	1767660.	.HUB, WHEEL, VEHICULAR FOR REPLACEMENT SEE MAC FGC 1311	1
6	PAOZZ	3110001000336	45152	570GX1	.CUP, TAPERED ROLLER..... UOC:6A1, 6A2	2
7	XAFLL		45152	2HE211.	.STUD, SELF-LOCKING LEFT, FOR REPLACEMENT SEE MAC FGC 1311	10
7	XAFLL		45152	2HE210.	.STUD, SELF-LOCKING RIGHT, FOR REPLACEMENT SEE MAC FGC 1311	10
8	XAOLL		45152	3046022	.RING, TONE FOR REPLACEMENT SEE MAC FGC 1311	1
9	PAOFZ	2530014474244	45152	3049388	HUB, WHEEL, VEHICULAR RH UOC:7A1, 7E1	1
9	PAOFF		45152	3049389	HUB/DRUM ASSEMBLY LH UOC:7A1, 7E1	1
10	XAFLL		45152	68099AX	.SCREW, CAP, HEXAGON H FOR REPLACEMENT SE MAC FGC 1311	10
11	XAFLL		45152	8865GX	.WASHER, FLAT FOR REPLACEMENT SEE MAC FGC 1311	10
12	XAFLL		45152	3046022	.RING, TONE FOR REPLACEMENT SEE MAC FGC 1311	1
13	XAFLL		45152	1717260	.BRAKE DRUM FOR REPLACEMENT SEE MAC FGC 1311	1
14	PAOZZ	3110001000602	60038	56650	.CUP, TAPERED ROLLER CTIS ONLY UOC:7A1, 7E1	1
15	PAOZZ	5325011091955	80756	UR-550	.RING, RETAINING..... UOC:7A1, 7E1	2
16	PAOZA	5330014463786	45152	2031960	.SEAL, PLAIN ENCASED	2

SECTION II						
(1)	(2)	(3)	(4)	(5)	(6)	(7)
ITEM	SMR			PART		
NO	CODE	NSN	CAGEC	NUMBER	DESCRIPTION AND USABLE ON CODES (UOC)	QTY
17	PAOZZ	3110001000336	45152	570GX1	UOC:7A1, 7E1 CUP, TAPERED ROLLER	2
18	PFOZZ	4730000444861	6N299	0918850	UOC:7A1, 7E1 PLUG, PIPE 0.25NPT, CTIS ONLY	1
19	PFOZZ	4730012425371	30327	109-B-06	UOC:7A1, 7E1 PLUG, PIPE 0.375 NPT, CTIS ONLY	1
20	XAFLL		45152	2062410	UOC:7A1, 7E1 HUB, WHEEL, VEHICULAR CTIS ONLY,	1
21	XAFLL		45152	2HE211	FOR REPLACEMENT SEE MAC FGC 1311	
21	XAFLL		45152	2HE210	UOC:7A1, 7E1 STUD, SELF-LOCKING LEFT, FOR	10
					REPLACEMENT SEE MAC FGC 1311	
					UOC:7A1, 7E1 STUD, SELF-LOCKING RIGHT, FOR	10
					REPLACEMENT SEE MAC FGC 1311	
					UOC:7A1, 7E1	

END OF FIGURE

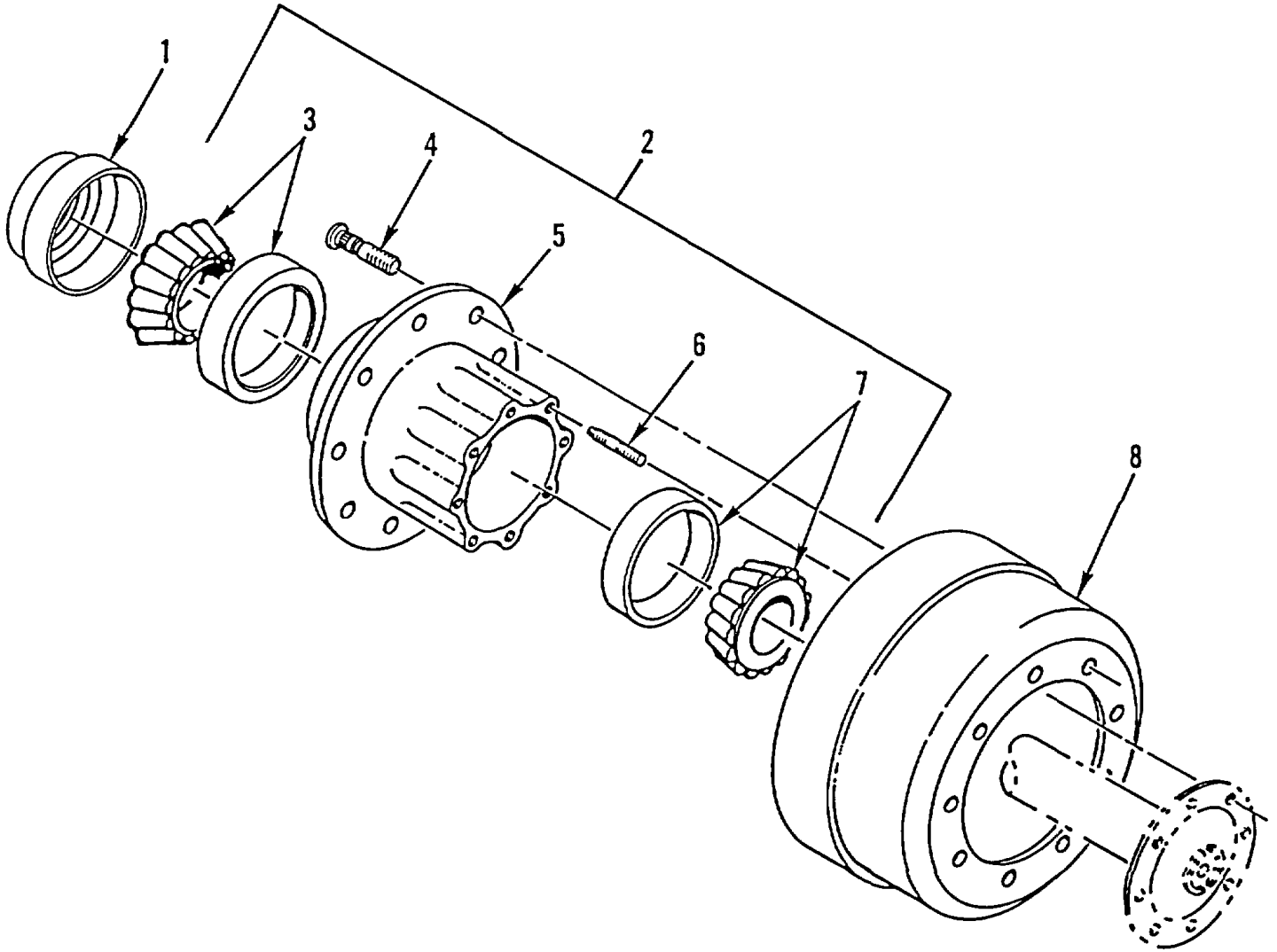

Figure 217. Rear Axle Hub Assembly (M915A2)

SECTION II

TM9-2320-363-24P

(1) ITEM NO	(2) SMR CODE	(3) NSN	(4) CAGEC	(5) PART NUMBER	(6) DESCRIPTION AND USABLE ON CODES (UOC)	(7) QTY
GROUP 1311 WHEEL ASSEMBLY FIG. 217 REAR AXLE HUB ASSEMBLY (M915A2)						
1	PAOZZ	5330011171014	52304	1277701	SEAL, PLAIN ENCASED UOC:5A2	4
2	PAOFF	2530013486386	64678	101483	HUB, WHEEL, VEHICULAR L.H UOC:5A2	1
2	PAOFF	2530013484443	64678	CM/101484	HUB, WHEEL, VEHICULAR R.H UOC:5A2	1
3	PAOZZ	3110013311340	60038	594A-592A	.BEARING, ROLLER, TAPE UOC:5A2	1
4	PAOZZ	5306013465297	64678	CM/100370	.BOLT, SHOULDER LEFT UOC:5A2	10
4	PAOZZ	5306013463680	64678	CM/100371	.BOLT, SHOULDER RIGHT UOC:5A2	10
5	PAOFF	2530013484444	64678	CM/100812	.HUB, WHEEL, VEHICULAR UOC:5A2	1
5	XAOZZ		64678	CM/101463	.HUB, MACHINED LEFT, REAR REAR UOC:5A2	1
5	XAOZZ		64678	CM/101464	.HUB, MACHINED RIGHT, REAR REAR UOC:5A2	1
6	PAOZZ	5307013472501	64678	CM/100383	.STUD, PLAIN UOC:5A2	8
7	PAOZZ	3110001004218	96906	MS19081-131	.BEARING, ROLLER, TAPE UOC:5A2	1
8	PAOZZ	2530011516263	73972	3141-X	BRAKE DRUM UOC:5A2	4

END OF FIGURE

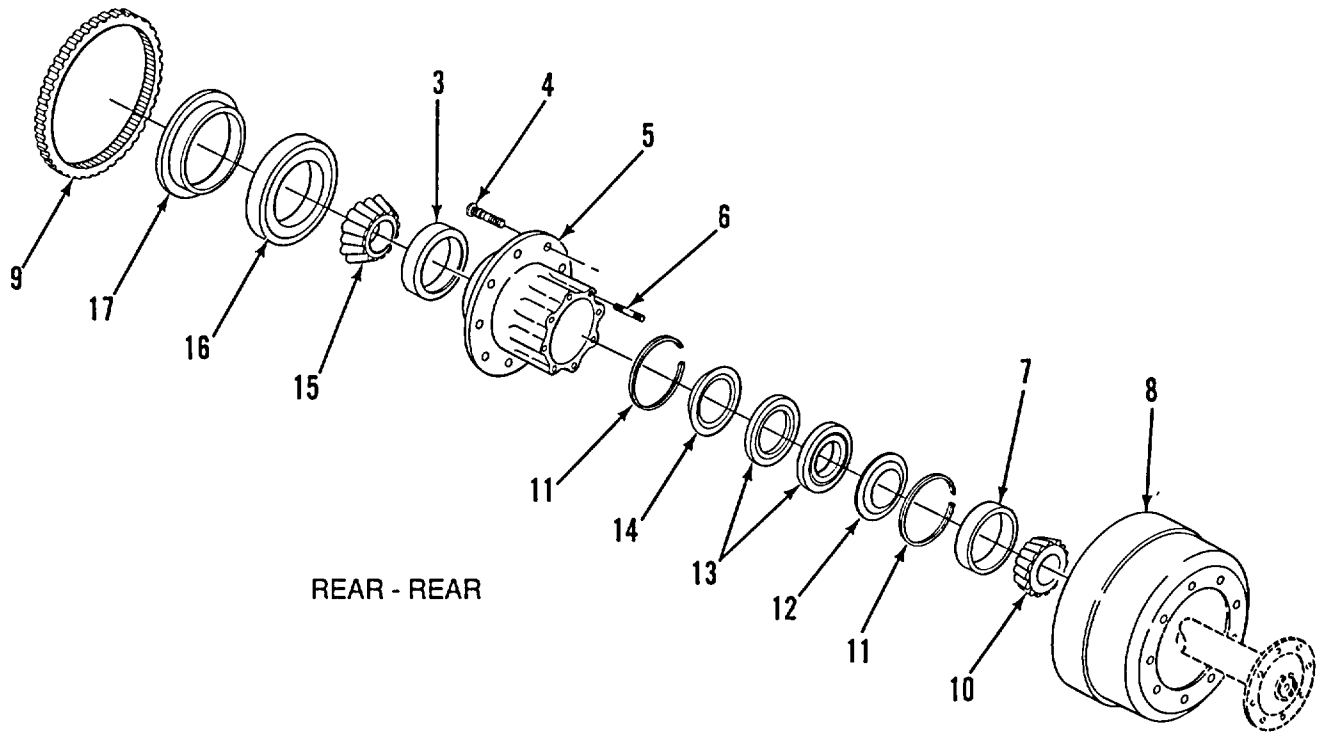
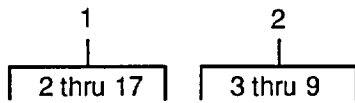
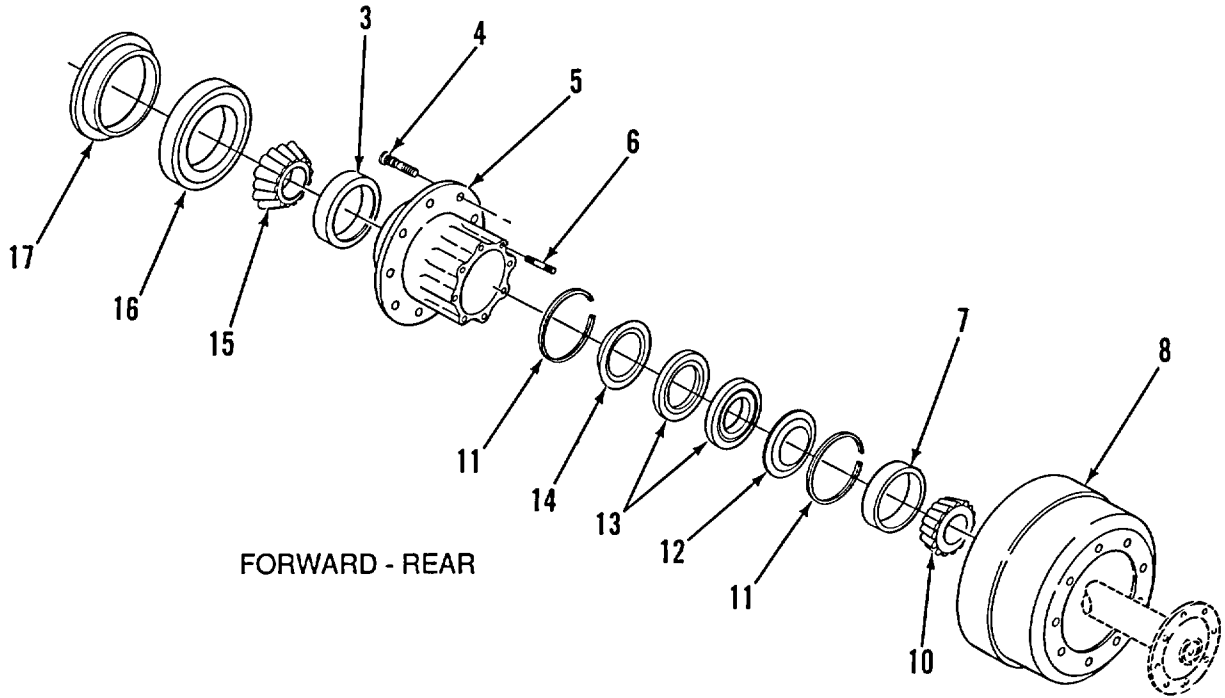
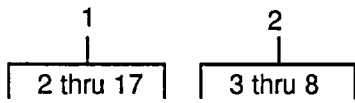

Figure 218. Rear Hub and Drum Assembly (M917A1's)

SECTION II

TM9-2320-363-24P

(1) ITEM NO	(2) SMR CODE	(3) NSN	(4) CAGEC	(5) PART NUMBER	(6) DESCRIPTION AND USABLE ON CODES (UOC)	(7) QTY
GROUP 1311 WHEEL ASSEMBLY FIG. 218 REAR HUB AND DRUM ASSEMBLY (M917A1'S)						
1	PAOFZ	2530014469633	78500	A8-333-A-4265	HUB, WHEEL, VEHICULAR L.H. FWD REAR UOC:7A1, 7E1	1
1	PAOFZ	2530014469793	78500	A9-333-A-4265	HUB, WHEEL, VEHICULAR R.H. FWD REAR UOC:7A1, 7E1	1
1	PAOFZ	2530014472456	78500	A2-333-A-4265	HUB, WHEEL, VEHICULAR L.H. REAR/REAR UOC:7A1, 7E1	1
1	PAOFZ	2530014472483	78500	A3-333-A-4265	HUB, WHEEL, VEHICULAR R.H. REAR/REAR UOC:7A1, 7E1	1
2	PAOFF		78500	A-333-A-4265	.HUB, WHEEL, VEHICULAR L.H. REAR/REAR UOC:7A1, 7E1	1
2	PAOFF		78500	A1-333-A-4265	.HUB, WHEEL, VEHICULAR R.H. REAR/REAR UOC:7A1, 7E1	1
2	PBOFZ	2530014466743	78500	A6-333-A-4265	.HUB, WHEEL, VEHICULAR L.H. FWD REAR UOC:7A1, 7E1	1
2	PBOFZ	2530014466744	78500	A7-333-A-4265	.HUB, WHEEL, VEHICULAR R.H. FWD REAR UOC:7A1, 7E1	1
3	PAOZZ	3110001000339	60038	772	..CUP, TAPERED ROLLER..... UOC:7A1, 7E1	1
4	PAOZZ	5307014468060	78500	20X2455	..STUD, PLAIN L.H. FORWARD REAR UOC:7A1, 7E1	10
4	PAOZZ		78500	20X2456	..STUD, PLAIN R.H. FORWARD REAR UOC:7A1, 7E1	10
4	PAOZZ		78500	20X2455	..STUD, PLAIN L.H, REAR/REAR..... UOC:7A1, 7E1	10
4	PAOZZ		78500	20X2456	..STUD, WHEEL R.H, REAR/REAR UOC:7A1, 7E1	10
5	XAOZZ		78500	333-A-4265	..HUB, BARE..... UOC:7A1, 7E1	1
6	PAOZZ		78500	4X1887	..STUD, PLAIN..... UOC:7A1, 7E1	8
7	PAOZZ	3110001000337	61220	742	..CUP, TAPERED ROLLER..... UOC:7A1, 7E1	1
8	PBOZZ	2530014466778	78500	3219-Q-5815	..BRAKE DRUM..... UOC:7A1, 7E1	1
9	XAFLL		78500	3247-T-1190	..RING, TONE REAR/REAR FOR REPLACEMENT SEE MAC FGC 1311 UOC:7A1, 7E1	1
10	PAOZZ	3110001000683	60038	749	..CONE AND ROLLERS, TA..... UOC:7A1, 7E1	1
11	PAOZZ	5325014485676	78500	1229-K-4691	..RING, RETAINING..... UOC:7A1, 7E1	2
12	PAOZA	5330014463797	78500	2297-Y-7123	..SEAL, PLAIN..... UOC:7A1, 7E1	1
13	PAOZZ	5330013080175	78500	A-1205-D-2162	..SEAL, PLAIN ENCASED UOC:7A1, 7E1	2
14	PAOZZ	5365014469560	78500	2297-X-7122	..SPACER, RING..... UOC:7A1, 7E1	2
15	PAOZZ	3110001000695	60038	782	..CONE AND ROLLERS, TA.....	1

SECTION II

TM9-2320-363-24P

(1) ITEM NO	(2) SMR CODE	(3) NSN	(4) CAGEC	(5) PART NUMBER	(6) DESCRIPTION AND USABLE ON CODES (UOC)	(7) QTY
16	PAOZZ	5365014464328	78500	1244-D-2214	UOC:7A1, 7E1 .SLEEVE, SEAL SEAT	1
17	PAOZA	5330014463781	78500	A-1205-N-2536	UOC:7A1, 7E1 .SEAL, PLAIN ENCASED	1

END OF FIGURE

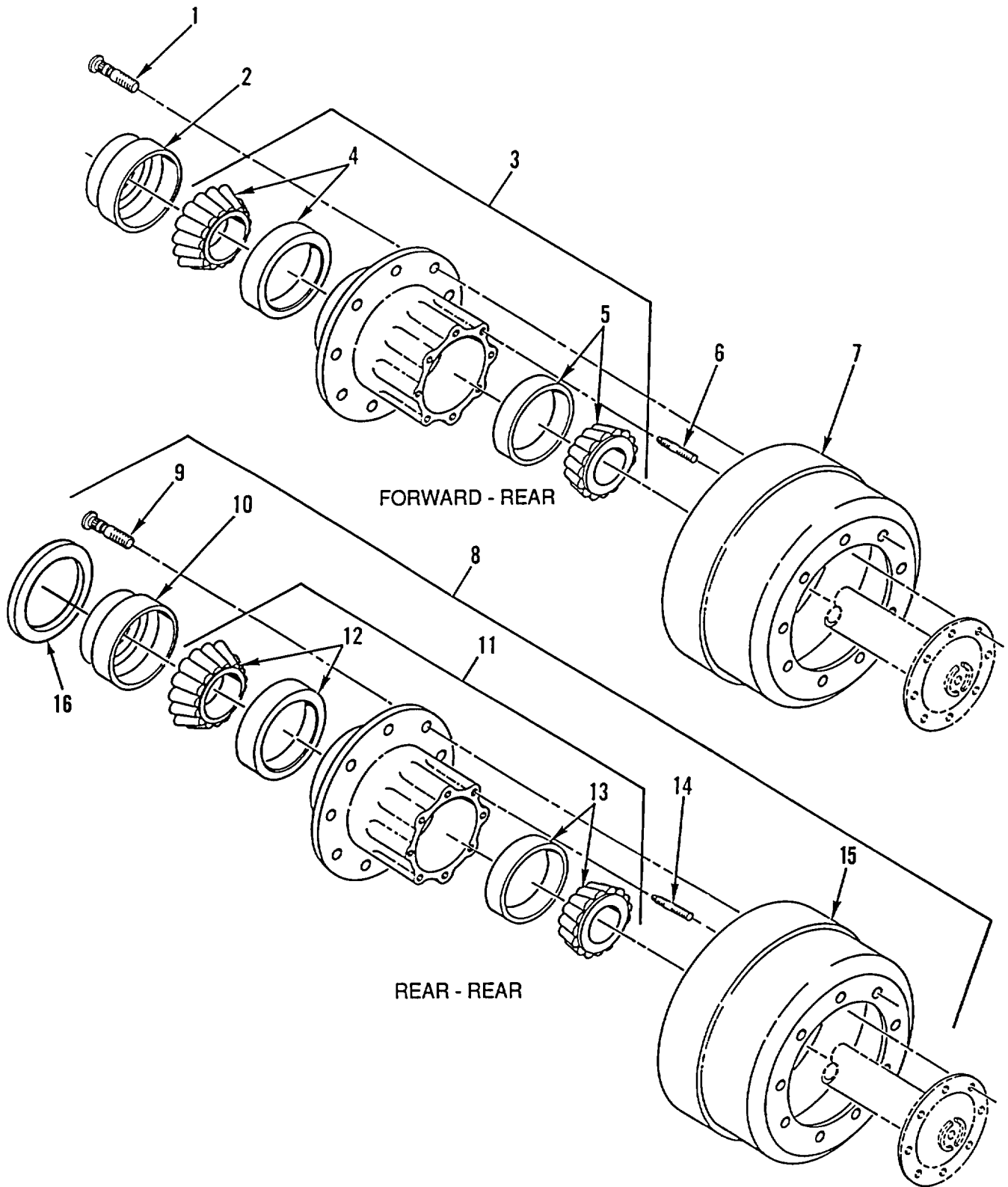

Figure 219. Rear Axle Hub Assembly (M916A1)

SECTION II

TM9-2320-363-24P

(1) ITEM NO	(2) SMR CODE	(3) NSN	(4) CAGEC	(5) PART NUMBER	(6) DESCRIPTION AND USABLE ON CODES (UOC)	(7) QTY
					GROUP 1311 WHEEL ASSEMBLY FIG. 219 REAR AXLE HUB ASSEMBLY (M916A1)	
1	PAOZZ	5306013478928	78500	20X1817	BOLT, RIBBED SHOULDE \LEFT, FORWARD.....	10
					REAR.....	
					UOC:6A1	
1	PAOZZ	5306013528323	78500	20X1818	BOLT, RIBBED SHOULDE RIGHT, FORWARD.....	10
					REAR.....	
					UOC:6A1	
2	PAOZZ	5330011171014	52304	1277701	SEAL, PLAIN ENCASED FORWARD REAR	1
					UOC:6A1	
3	PBOFF	3040013469959	78500	A333B3694	HUB, BODY FORWARD REAR	1
					UOC:6A1	
4	PAOZZ	3110013311340	60038	594A-592A	.BEARING, ROLLER, TAPE.....	1
					UOC:6A1	
5	PAOZZ	3110001004218	96906	MS19081-131	.BEARING, ROLLER, TAPE.....	1
					UOC:6A1	
6	PAOZZ	5307011651418	78500	SC1024-1	STUD, SHOULDERED RIGHT.....	8
					UOC:6A1	
7	PAOZZ	2530010831055	78500	3219-T-4544	BRAKE DRUM.....	1
					UOC:6A1	
8	PAOFF	2530013275411	78500	HRTF67T129	HUB, WHEEL, VEHICULAR L.H, REAR/REAR	1
					UOC:6A1	
8	PAOFF	2530013506339	78500	HRTF-00T-62	HUB, WHEEL, VEHICULAR R.H, REAR/REAR.....	1
					UOC:6A1	
9	PAOZZ	5306013488462	78500	20X1811	.BOLT, RIBBED SHOULDE LEFT, REAR REAR.....	10
					UOC:6A1	
9	PAOZZ	5307012772302	78500	20X-1812	.STUD, PLAIN RIGHT, REAR REAR, WABCO.....	10
					ABS ONLY.....	
					UOC:6A1	
10	PAOZZ	5330013463804	80201	47690	.SEAL, PLAIN ENCASED REAR REAR	1
					UOC:6A1	
11	XAOFF		78500	A-333-P-3734	.HUB, WHEEL, VEHICULAR REAR REAR.....	1
					FOR REPLACEMENT SEE MAC FGC 1311	
					UOC:6A1	
12	PAOZZ	3110013311340	60038	594A-592A	.BEARING, ROLLER, TAPE.....	1
					UOC:6A1	
13	PAOZZ	3110001004218	96906	MS19081-131	.BEARING, ROLLER, TAPE.....	1
					UOC:6A1	
14	PAOZZ	5307011651418	78500	SC1024-1	.STUD, SHOULDERED RIGHT.....	80
					UOC:6A1	
15	PAOZZ	2530013332368	78500	3219-A-4291	.BRAKE DRUM WABCO/ABS ONLY.....	2
					UOC:6A1	
16	XAFLL		78500'	3237-W-1037	.TONE RING REAR/REAR.....	1
					UOC:6A1	

END OF FIGURE

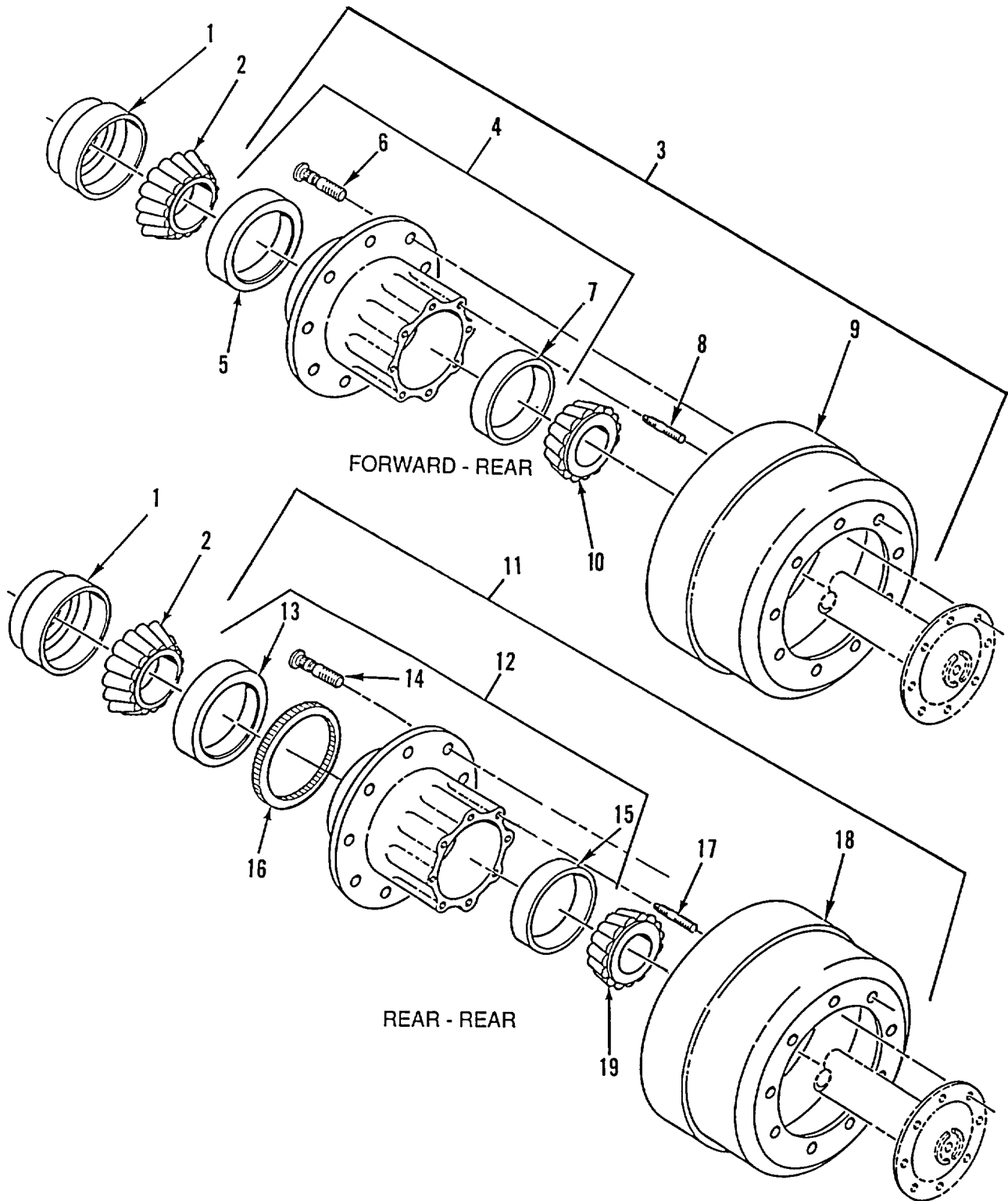

Figure 220. Rear Axle Hub Assembly (M916A2)

SECTION II

TM9-2320-363-24P

(1) ITEM NO	(2) SMR CODE	(3) NSN	(4) CAGEC	(5) PART NUMBER	(6) DESCRIPTION AND USABLE ON CODES (UOC)	(7) QTY
GROUP 1311 WHEEL ASSEMBLY FIG. 220 REAR AXLE HUB ASSEMBLY (M916A2)						
1	PAOZZ	5330011171014	52304	1277701	SEAL, PLAIN ENCASED	2
					UOC:6A2	
2	PAOZZ	3110009509700	60038	594A	CONE AND ROLLERS, TA.....	2
					UOC:6A2	
3	PBOFF		73972	6862LH1	HUB AND DRUM ASSY L.H, FORWARD REAR	1
					UOC:6A2	
3	PBOFF		73972	6862RH1	HUB AND DRUM ASSY. R.H, FORWARD	1
					REAR.....	
					UOC:6A2	
4	XAOFF		73972	HR611K	.HUB, WHEEL, VEHICULAR FORWARD REAR	1
					UOC:6A2	
5	PAOZZ	3110998059242	U0214	K592A	..CUP, TAPERED ROLLER FORWARD REAR.....	1
					UOC:6A2	
6	PAOZZ	5307011568644	73972	W981L	..STUD, SELF-LOCKING 3/4-16 LH,.....	10
					FORWARD REAR	
					UOC:6A2	
6	PAOZZ	5306011585375	73972	W981R	..BOLT, RIBBED SHOULDE 3/4-16 RH,.....	10
					FORWARD REAR	
					UOC:6A2	
7	PAOZZ	3110001000329	02413	572	..CUP, TAPERED ROLLER FORWARD REAR.....	1
					UOC:6A2	
8	PAOZZ	5307014424391	73972	W1201	..STUD, PLAIN 0.625X3.03,GR8.....	8
					FORWARD REAR	
					UOC:6A2	
9	PAOZZ	2530014411881	73972	3600AX	..BRAKE DRUM.....	1
					UOC:6A2	
10	PAOZZ	3110001000643	60038	580	CONE AND ROLLERS, TA.....	2
					UOC:6A2	
11	PBOFF		73972	6863LH1	HUB AND DRUM ASSY. L.H. REAR/REAR.....	1
					UOC:6A2	
11	PBOFF		73972	6863RH1	HUB AND DRUM ASSY. R.H, REAR/REAR	1
					UOC:6A2	
12	PAOFF		73972	HR821K2	.HUB, WHEEL, VEHICULAR R.H. REAR/.....	1
					REAR, INCLUDES TONE RING.....	
					UOC:6A2	
12	PAOFF		73972	HR821K1	.HUB, WHEEL, VEHICULAR L.H, REAR/.....	1
					REAR, INCLUDES TONE RING.....	
					UOC:6A2	
13	PAOZZ	3110998059242	U0214	K592A	..CUP, TAPERED ROLLER REAR/REAR	1
					UOC:6A2	
14	PAOZZ	5307011568644	73972	W981L	..STUD, SELF-LOCKING 3/4-16 LH,.....	10
					REAR REAR.....	
					UOC:6A2	
14	PAOZZ	5306011585375	73972	W981R	..BOLT, RIBBED SHOULDE 3/4-16 RH,.....	10
					REAR REAR.....	
					UOC:6A2	
14	PAOZZ		73972	W981L	..STUD, SELF-LOCKING 3.1-16 LH,.....	10
					REAR/REAR.....	

SECTION II

TM9-2320-363-24P

(1) ITEM NO	(2) SMR CODE	(3) NSN	(4) CAGEC	(5) PART NUMBER	(6) DESCRIPTION AND USABLE ON CODES (UOC)	(7) QTY
14	PAOZZ		73972	W981R	UOC:6A2 ..BOLT, RIBBED SHOULDE	10
15	PAOZZ	3110001000329	02413	572	UOC:6A2 ..CUP, TAPERED ROLLER REAR/REAR	1
16	XAFLL		73972	W1321	UOC:6A2 ..RING, TONE FOR REPLACEMENT SEE	1
17	PAOZZ	5307014424391	73972	W1201	MAC FGC 1311	
					UOC:6A2 .STUD, PLAIN 0.625X3.03,GR8 REAR/.....	8
18	PAOZZ	2530014411881	73972	3600AX	REAR.....	
					UOC:6A2 .BRAKE DRUM.....	1
19	PAOZZ	3110001000643	60038	580	UOC:6A2 CONE AND ROLLERS, TA.....	2
					UOC:6A2	

END OF FIGURE

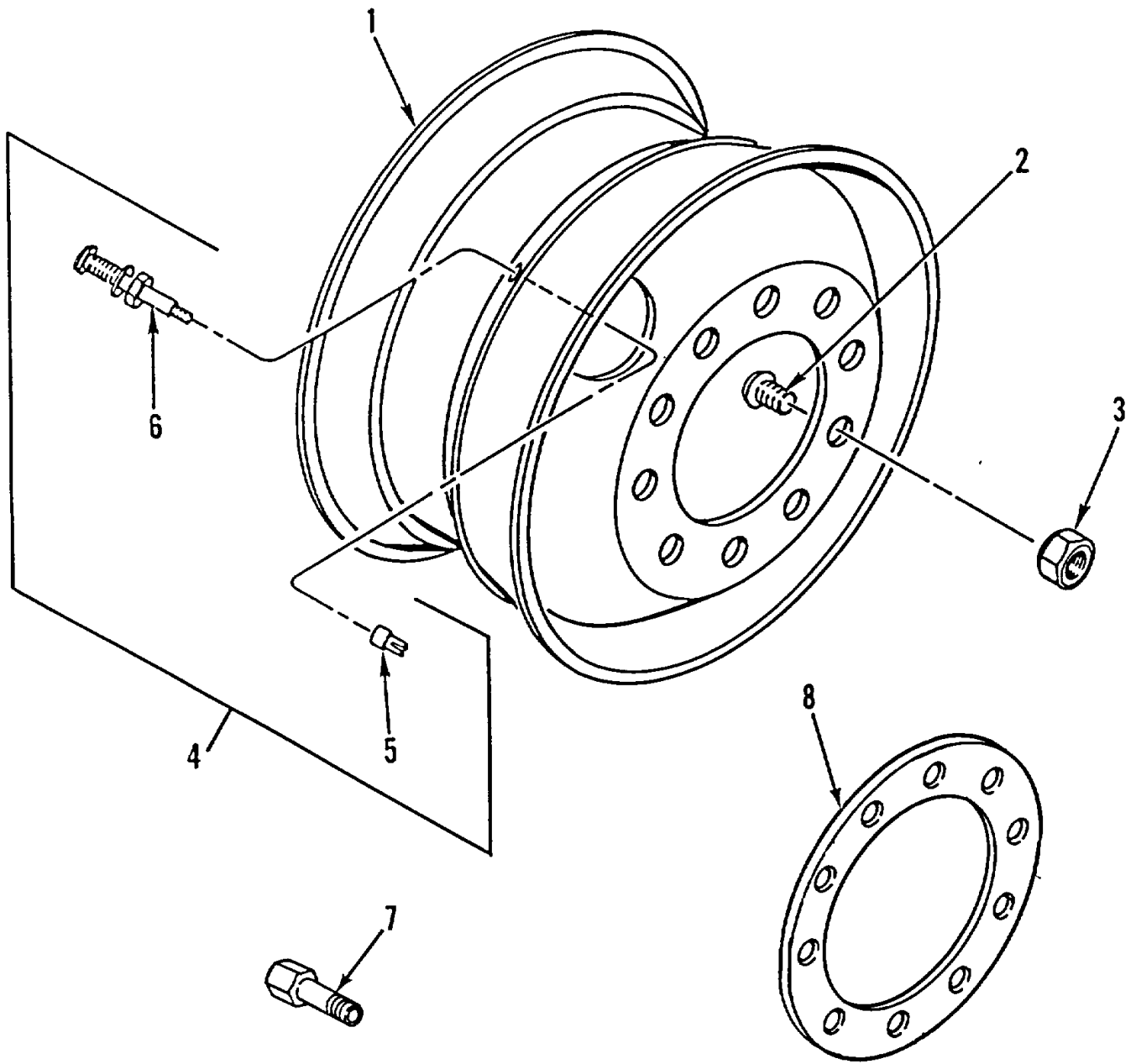

Figure 221. Wheel Assembly

SECTION II

TM9-2320-363-24P

(1) ITEM NO	(2) SMR CODE	(3) NSN	(4) CAGEC	(5) PART NUMBER	(6) DESCRIPTION AND USABLE ON CODES (UOC)	(7) QTY
GROUP 1311 WHEEL ASSEMBLY FIG. 221 WHEEL ASSEMBLY						
1	PAOZZ	2530014478084	73195	29314PG	WHEEL, PNEUMATIC TIR FRONT & SPARE.....	3
FOR M917A1'S.....						
UOC:7A1, 7E1						
1	PAOZZ	2530013297523	73195	27404N	WHEEL DISC.....	11
UOC:5A2						
1	PAOZZ	2530013295110	73195	28510	WHEEL, PNEUMATIC TIR QTY=11 M916A1,.....	11
M916A2 QTY=8 REAR ONLY M917A1, M917A1/MCS.....						
UOC:6A1, 6A2, 7A1, 7E1						
2	PAOZZ	5325014466725	7U209	5988R	NUT, SELF-LOCKING, CAP REAR, RIGHT.....	20
INNER.....						
UOC:7A1, 7E1						
2	PAOZZ	5325014467985	7U209	5988L	NUT, SELF-LOCKING, CAP REAR, LEFT.....	20
INNER.....						
UOC:7A1, 7E1						
2	PAOZZ	2530011555860	96142	FX-10709-L	NUT, CAP, DUAL WHEEL INNER LEFT.....	20
FORWARD REAR AND REAR REAR.....						
UOC:5A2, 6A1, 6A2						
2	PAOZZ	2530013299928	96142	FX-10708-R	NUT, CAP, DUAL WHEEL INNER RIGHT.....	20
FORWARD REAR AND REAR REAR.....						
UOC:5A2, 6A1, 6A2						
3	PAOZZ	5310013317602	7U209	FX-8920-L	NUT, SELF-LOCKING, SI FRONT LEFT.....	10
3	PAOZZ	5310013354678	96142	FX-8910-R	NUT, SELF-LOCKING, SI FRONT RIGHT.....	10
3	PAOZZ	5310013317602	7U209	FX-8920-L	NUT, SELF-LOCKING, SI OUTER LEFT.....	20
FORWARD REAR AND REAR REAR.....						
3	PAOZZ	5310013354678	96142	FX-8910-R	NUT, SELF-LOCKING, SI OUTER RIGHT.....	20
FORWARD REAR AND REAR REAR.....						
4	PAOZZ		27783	TR 574-E29	VALVE, PNEUMATIC TIR FRONT & SPARE.....	3
FOR M917A1'S.....						
UOC:7A1, 7E1						
4	PAOZZ	2640014446175	17875	VS-571C-12G	VALVE, PNEUMATIC TIR REAR WHEELS.....	8
ONLY.....						
UOC:7A1, 7E1						
4	PAOZZ	2640005552823	27783	TR572	VALVE, PNEUMATIC TIR FRONT WHEELS,.....	2
INCLUDES CAP AND CORE.....						
UOC:5A2, 6A1, 6A2						
4	PAOZZ	2640005552824	27783	TR573	VALVE, PNEUMATIC TIR REAR WHEELS,.....	9
INCLUDES CAP AND CORE.....						
UOC:5A2, 6A1, 6A2						
5	PAOZZ	2640000603550	27783	2316	.CAP, PNEUMATIC VALVE.....	1
UOC:5A2, 6A1, 6A2						
6	PAOZZ	4820004766412	27783	5405	.VALVE CORE.....	1
UOC:5A2, 6A1, 6A2						
7	PAOZZ	2640002502472	27783	6284	VALVE EXTENSION, TIR FRONT & SPARE.....	3
FOR M917A1'S.....						
UOC:7A1, 7E1						
8	PAOZZ	5365014464050	64678	11-11412-001	SPACER, RING REAR WHEELS ONLY.....	4
UOC:7A1, 7E1						

END OF FIGURE

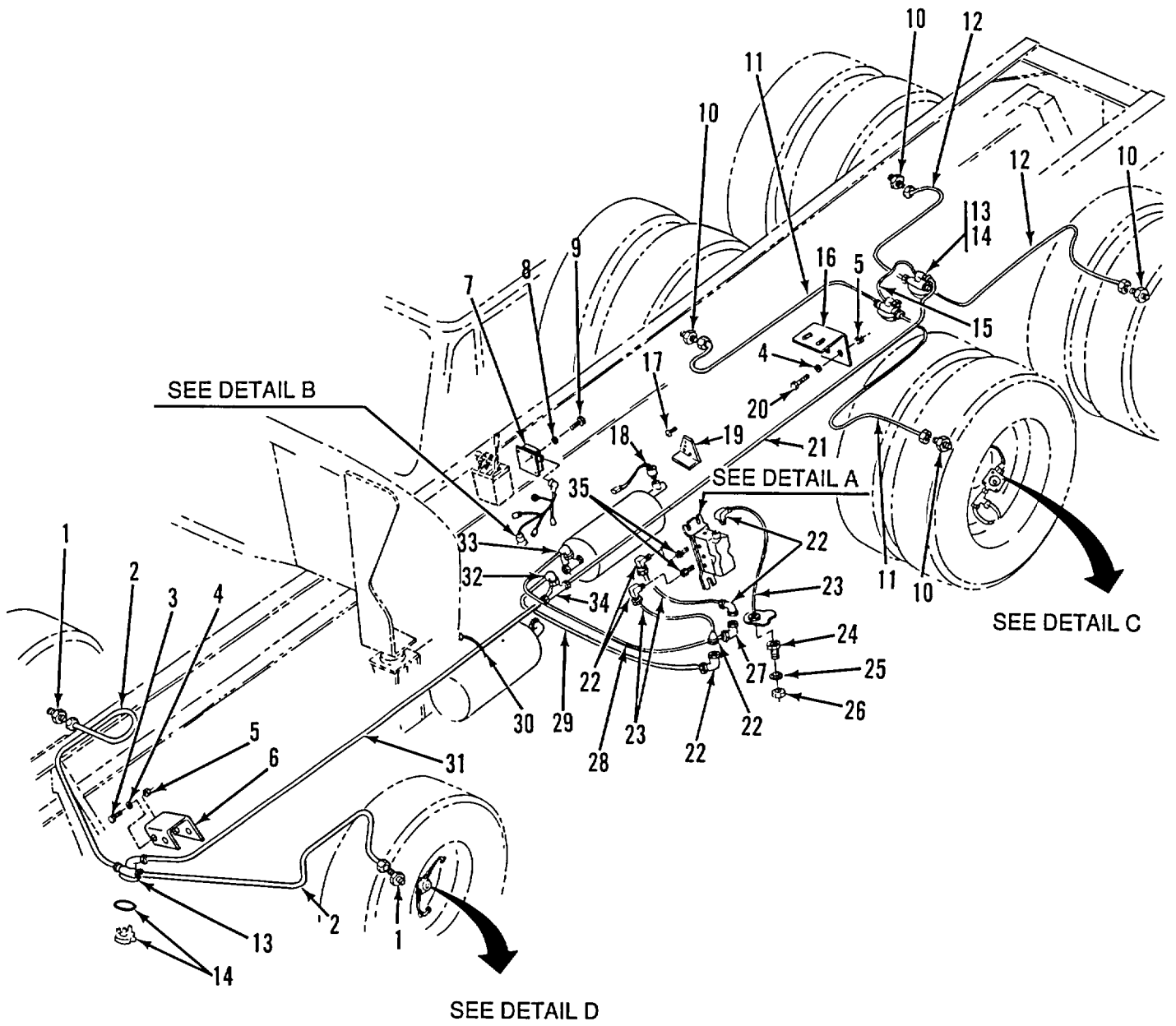

Figure 222. CTIS Lines, PCU, and Wheel Valve Assemblies (M917A1's) (Sheet 1 of 3)

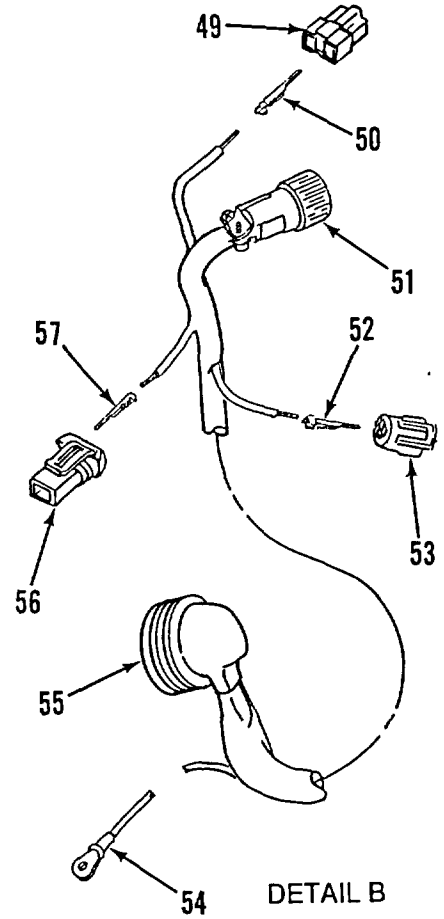
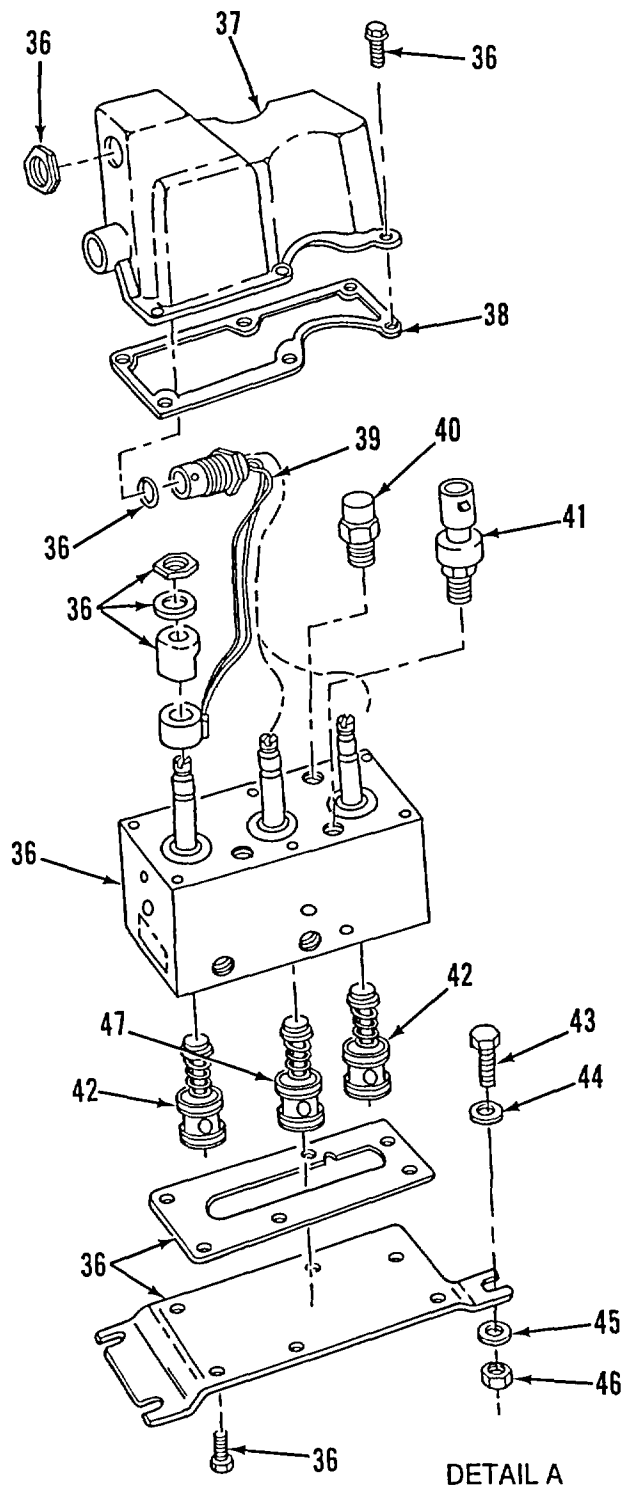
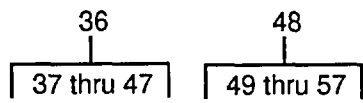
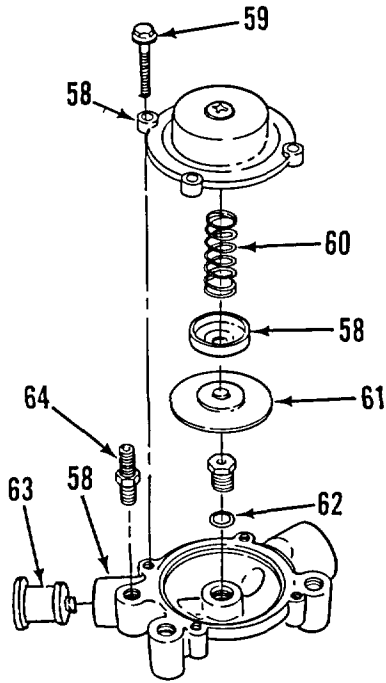
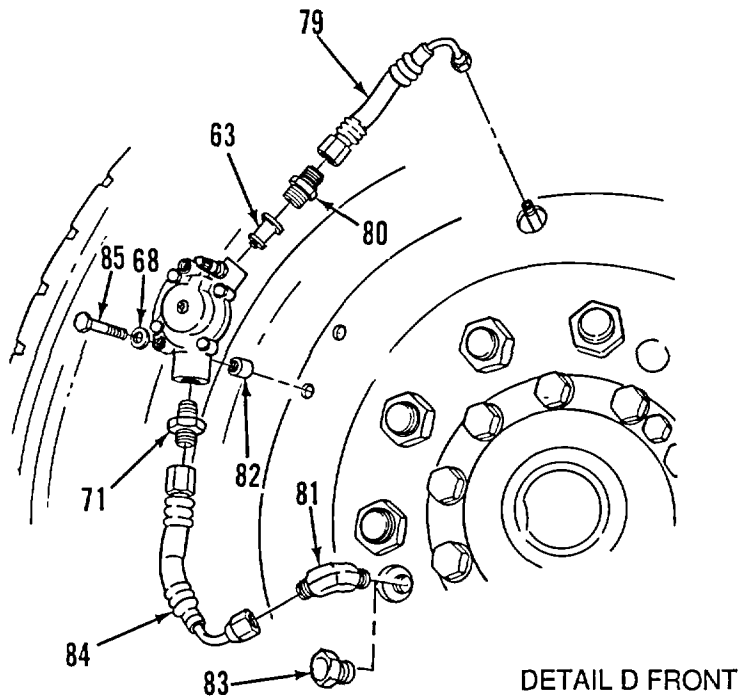
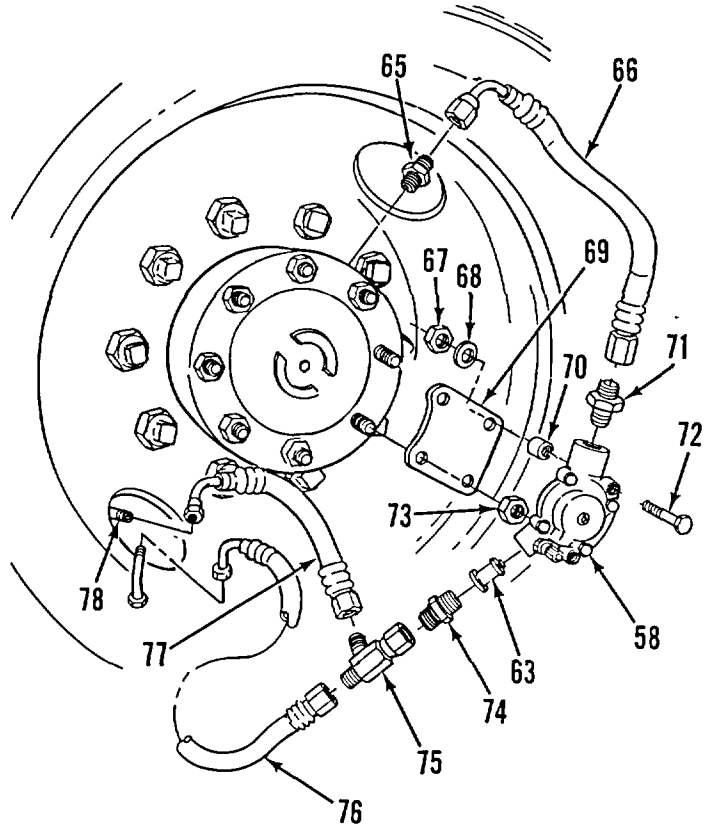

Figure 222. CTIS Lines, PCU, and Wheel Valve Assemblies (M917A1's) (Sheet 2 of 3)

58
59 thru 64



DETAIL C REAR



DETAIL D FRONT

Figure 222. CTIS Lines, PCU, and Wheel Valve Assemblies (M917A1's) (Sheet 3 of 3)

SECTION II

TM9-2320-363-24P

(1) ITEM NO	(2) SMR CODE	(3) NSN	(4) CAGEC	(5) PART NUMBER	(6) DESCRIPTION AND USABLE ON CODES (UOC)	(7) QTY
GROUP 1311 WHEEL ASSEMBLY FIG. 222 CTIS LINES, PCU, AND WHEEL VALVE ASSEMBLIES (M917A1'S)						
1	PAOZZ	4730002660541	96906	MS35869-34	ADAPTER, STRAIGHT, PI..... UOC:7A1, 7E1	2
2	PAOZZ	4720014461977	64678	A23-02244-110	HOSE ASSEMBLY, NONME UOC:7A1, 7E1	2
3	PAOZZ	5306002264829	80204	B1821BH031C125N	BOLT, MACHINE 5/16-18X1.25 IN UOC:7A1, 7E1	2
4	PAOZZ	5310005826714	96906	MS35333-49	WASHER, LOCK 1.060 MAX. ID X 1.637 MAX. OD UOC:7A1, 7E1	3
5	PAOZZ	5310013293697	64678	23-10340-131	NUT, PLAIN, ASSEMBLED 5/16-18..... UOC:7A1, 7E1	4
6	XDOZZ		64678	12-15942-000	BRACKET, QUICK RELEA..... UOC:7A1, 7E1	1
7	PAOZZ	2530014462517	52304	673848	CONTROL UNIT, PNEUMA..... UOC:7A1, 7E1	1
8	PAOZZ	5310005825965	96906	MS35338-44	WASHER, LOCK 1/4 INCH..... UOC:7A1, 7E1	3
9	PAOZZ	5305000712507	80204	B1821BH025C044N	SCREW, CAP, HEXAGON H 1/4-20X0.50 IN..... UOC:7A1, 7E1	3
10	PAOZZ	4730014462111	93061	VS159F8 8	ELBOW, PIPE UOC:7A1, 7E1	4
11	PAOZZ	4720014461968	64678	A23-02244-094	HOSE ASSEMBLY, NONME UOC:7A1, 7E1	2
12	PAOZZ	4720014461897	64678	A23-02244-065	HOSE ASSEMBLY, NONME UOC:7A1, 7E1	2
13	PAOZZ	2530013606198	7P109	599827	VALVE, BRAKE PNEUMAT UOC:7A1, 7E1	3
14	PAOZZ	4220013074779	47457	20511265	.ADAPTER, QUICK CONNE INCLUDES O-..... RING..... UOC:7A1, 7E1	1
15	MOOZZ		64678	48-00101-020X24	HOSE, NONMETALLIC 24 INCH. MAKE..... FROM BULK PN: C608-100BLK (13174)..... UOC:7A1, 7E1	1
16	XDOZZ		64678	12-15297-000	BRACKET, VALVE UOC:7A1, 7E1	1
17	PAOZZ	5320014470482	17446	MBCP-R8-M7	RIVET, BLIND SIZE = 1/4 IN. GRIP..... RANGE = 0.268-0.346 UOC:7A1, 7E1	6
18	PAOZZ	5930014469234	52304	673345	SWITCH, PRESSURE..... UOC:7A1, 7E1	1
19	XDOZZ		64678	12-15294-001	BRACKET UOC:7A1, 7E1	1
20	PAOZZ	5305002264831	80204	B1821BH031C150N	SCREW, CAP, HEXAGON H 5/16-18X1.50 IN UOC:7A1, 7E1	8
21	MOOZZ		64678	48-00101-20X120	HOSE, NONMETALLIC 120 INCH. MAKE FROM BULK PN: C608-100BLK (13174)..... UOC:7A1, 7E1	1
22	PAOZZ	4730012441227	93061	VS269NTA8 6	ELBOW, PIPE TO TUBE.....	7

SECTION II

TM9-2320-363-24P

(1) ITEM NO	(2) SMR CODE	(3) NSN	(4) CAGEC	(5) PART NUMBER	(6) DESCRIPTION AND USABLE ON CODES (UOC)	(7) QTY
23	MOOZZ		64678	PFT-8B-BLK-100X3 6	UOC:7A1, 7E1 HOSE, NONMETALLIC 36", +/- CUT TO..... FIT MAKE FROM BULK P/N C608-100BLK (13175).....	3
24	PAOZZ	5310000814219	96906	MS27183-12	UOC:7A1, 7E1 WASHER, FLAT 0.344 ID X 0.688 OD X..... 0.065 THK	8
24	PAOZZ	4730013328722	64678	23-11808-003	UOC:7A1, 7E1 ADAPTER BUSHING.....	3
26	PAOZZ	5310003251900	80205	NAS1021N17	UOC:7A1, 7E1 NUT, SELF-LOCKING, HE 1-14 NF	3
27	PAOZZ	4730010887498	93061	VS269NTA10-6	UOC:7A1, 7E1 ELBOW, PIPE TO TUBE.....	1
28	MOOZZ		64678	48-00101-030X108	UOC:7A1, 7E1 HOSE, NONMETALLIC 108 IN. MAKE FROM..... BULK PN:3250-1010 (85757).....	1
29	MOOZZ		64678	48-00101-020X48	UOC:7A1, 7E1 HOSE, NONMETALLIC 48 IN. MAKE FROM..... BULK PN:C608-100BLK (13174).....	1
30	PAOZZ	5975005709598	96906	MS3367-7-9	UOC:7A1, 7E1 STRAP, TIEDOWN, ELECT.....	8
31	MOOZZ		64678	48-00101-020X96	UOC:7A1, 7E1 HOSE, NONMETALLIC 96 IN. MAKE FROM..... BULK PN:C608-100BLK (13174).....	1
32	PAOZZ	4730011341279	79470	1470X8	UOC:7A1, 7E1 ELBOW, PIPE TO TUBE.....	1
33	PAOZZ	4730013104665	93061	VS269NTA-8-8	UOC:7A1, 7E1 ELBOW, PIPE TO TUBE.....	1
34	PAOZZ	4730011196895	93061	272NTA-8-6	UOC:7A1, 7E1 TEE, PIPE TO TUBE	1
35	PAOZZ	4730002000257	79470	3206X4	UOC:7A1, 7E1 REDUCER, PIPE.....	2
36	PAOZZ	2530014477951	52304	673870	UOC:7A1, 7E1 CONTROL UNIT, PNEUMA.....	1
37	KFOZZ		52304	599876	UOC:7A1, 7E1 .SHIELD, SOLENOID PART OF KIT P/N	1
38	KFOZZ		52304	599899	508894	
38	KFOZZ		52304	599899	UOC:7A1, 7E1 .GASKET, SOLENOID SHI PART OF KIT P/N	1
39	KFOZZ		52304	599760	508894	
39	KFOZZ		52304	599760	UOC:7A1, 7E1 .HARNES ASSY, SOLENO PART OF KIT P/N	1
40	PAOZZ	4820014479201	52304	673862	508894	
40	PAOZZ	4820014479201	52304	673862	UOC:7A1, 7E1 .VALVE, CHECK PART OF KIT P/N 508894	1
41	PAOZZ	6695014474065	52304	673221	UOC:7A1, 7E1 .TRANSDUCER, MOTIONAL PART OF KIT P/N	1
42	KFOZZ		52304	599967	508894	
42	KFOZZ		52304	599967	UOC:7A1, 7E1 .N/C VALVE STEM ASSY PART OF KIT P/N	2
					508894	
					UOC:7A1, 7E1	

SECTION II

TM9-2320-363-24P

(1) ITEM NO	(2) SMR CODE	(3) NSN	(4) CAGEC	(5) PART NUMBER	(6) DESCRIPTION AND USABLE ON CODES (UOC)	(7) QTY
43	PAOZZ	5305000680508	80204	B1821BH025C075N	.SCREW, CAP, HEXAGON H 1/4-20X0.75IN..... UOC:7A1, 7E1	3
44	PAOZZ	5310006255756	96906	MS15795-812	.WASHER, FLAT 0.344 ID X 0.688 OD UOC:7A1, 7E1	3
45	PAOZZ	5310005825965	96906	MS35338-44	.WASHER, LOCK 1/4 INCH..... UOC:7A1, 7E1	3
46	PAOZZ	5310013494083	96906	MS9356-04	.NUT, PLAIN, HEXAGON 0.243 X 0.112- 48 IN, UNJF-3B UOC:7A1, 7E1	3
47	KFOZZ		52304	599968	.N/O VALVE STEM ASSY PART OF KIT P/N 508894..... UOC:7A1, 7E1	1
48	PAOOZ	6150014473266	52304	673816	WIRING HARNESS UOC:7A1, 7E1	1
49	XDOZZ		77060	12110192	.CONNECTOR, PLUG, ELEC..... UOC:7A1, 7E1	1
50	PAOZZ	5940013705059	77060	12103881	.TERMINAL, QUICK DISC..... UOC:7A1, 7E1	3
51	XDOZZ		0C624	851-06RC10-6SN50	.CONNECTOR, PLUG, ELEC..... UOC:7A1, 7E1	1
52	PAOZZ	5999012865843	12361	7-689-000797	.CONTACT, ELECTRICAL..... UOC:7A1, 7E1	4
53	PAOZZ	5935014064083	77060	12047931	.CONNECTOR, RECEPTACL..... UOC:7A1, 7E1	1
54	PAOZZ	5940007363719	00779	34113	.TERMINAL, LUG..... UOC:7A1, 7E1	1
55	PAOZZ		0C624	851-08RC16-26SN50	.CONNECTOR, PLUG, ELEC..... UOC:7A1, 7E1	1
56	XDOZZ		11139	HD10 6 12P	.CONNECTOR, PLUG, ELEC..... UOC:7A1, 7E1	1
57	PAOZZ	5999013641237	77060	12045773	.CONTACT, ELECTRICAL..... UOC:7A1, 7E1	7
58	PAOZZ	4820014462524	52304	673856	VALVE, CTIS..... UOC:7A1, 7E1	3
59	KFOZZ		52304	128186	.SCREW, CAP, HEXAGON H PART OF KIT P/N..... 508893..... UOC:7A1, 7E1	4
60	KFOZZ		52304	599875	.SPRING PART OF KIT P/N 508893..... UOC:7A1, 7E1	1
61	PAOZZ	4820012833929	52304	599805	.DIAPHRAGM, ACTUATOR PART OF KIT P/N..... 508893..... UOC:7A1, 7E1	1
62	KFOZZ		52304	599807	.PREFORMED, PACKING PART OF KIT P/N 508893..... UOC:7A1, 7E1	1
63	PAOZZ	4460012842344	52304	599791	.FILTER ELEMENT, FLUI PART OF KIT P/N..... 508893..... UOC:7A1, 7E1	1
64	KFOZZ		52304	673215	.TANK VALVE PART OF KIT P/N 508893..... UOC:7A1, 7E1	1
65	PAOZZ	4730001304235	93061	159F-8-6	ELBOW, PIPE TO TUBE..... UOC:7A1, 7E1	4

SECTION II

TM9-2320-363-24P

(1) ITEM NO	(2) SMR CODE	(3) NSN	(4) CAGEC	(5) PART NUMBER	(6) DESCRIPTION AND USABLE ON CODES (UOC)	(7) QTY
66	PAOZZ	4720014462193	64678	A23-12359-014	HOSE ASSEMBLY, NONME REAR TIRE ONLY..... UOC:7A1, 7E1	4
67	PAOZZ	5310013570854	64678	23-09900-104	NUT, SELF-LOCKING, HE 1/4-20 UOC:7A1, 7E1	8
68	PAOZZ	5310008094058	96906	MS27183-10	WASHER, FLAT 1/4 IN UOC:7A1, 7E1	14
69	PFOZZ	5340014462453	64678	12-15367-000	BRACKET, MOUNTING..... UOC:7A1, 7E1	4
70	PFOZZ	5365014463720	64678	12-13328-003	SPACER, WHEEL VALVE 0.375 INCH ID,..... 0.375 INCH LG..... UOC:7A1, 7E1	8
71	PAOZZ		93061	8M20F870MX S	CONNECTOR, STRAIGHT..... UOC:7A1, 7E1	6
72	PAOZZ	5305014468056	64678	23-10562-200	SCREW, CAP, HEXAGON 1/4-20X2.00 IN..... SOC HD..... UOC:7A1, 7E1	8
73	PAOZZ		64678	23-09119-007	NUT, SELF-LOCKING, HE 5/8-18, HGT =..... 0.406 IN UOC:7A1, 7E1	8
74	PAOZZ		93061	6M14F870MX S	CONNECTOR, STRAIGHT..... UOC:7A1, 7E1	4
75	PAOZZ	4730006185381	96906	MS51523A6	TEE, TUBE UOC:7A1, 7E1	4
76	PAOZZ	4720014461984	64678	A12-15678-000	HOSE-ASSEMBLY, NONME REAR TIRE ONLY..... UOC:7A1, 7E1	4
77	PAOZZ	4720014461529	64678	A12-15324-000	HOSE ASSEMBLY, NONME REAR TIRE ONLY..... UOC:7A1, 7E1	4
78	XDOZZ		27783	4430	VALVE EXTENSION..... UOC:7A1, 7E1	4
79	PAOZZ	4720014462398	64678	A12-15324-001	HOSE ASSEMBLY, NONME FRONT TIRE ONLY UOC:7A1, 7E1	3
80	PAOZZ		93061	6M14F870MXSO	CONNECTOR, HOSE, PNEU..... UOC:7A1, 7E1	2
81	PAOZZ	4730012146971	30780	8CCCBTXS	ELBOW, PIPE TO TUBE..... UOC:7A1, 7E1	2
82	PAOZZ	5365014A63718	64678	12-13328-002	SPACER, SLEEVE FRONT & SPARE TIRE..... ONLY..... UOC:7A1, 7E1	6
83	PAOZZ	4730012472611	01276	900599-6S	PLUG, TUBE FITTING, T 9/16-18, USED ON SPARE TIRE ONLY..... UOC:7A1, 7E1	1
84	PAOZZ	4720014461992	64678	A23-12323-006	HOSE ASSEMBLY, NONME FRONT TIRE ONLY UOC:7A1, 7E1	3
85	PAOZZ	5305014468047	64678	23-10572-225	SCREW, CAP, HEXAGON H FRONT TIRE..... ONLY, 1/4-20X2.25 IN. SOC HD..... UOC:7A1, 7E1	6

END OF FIGURE

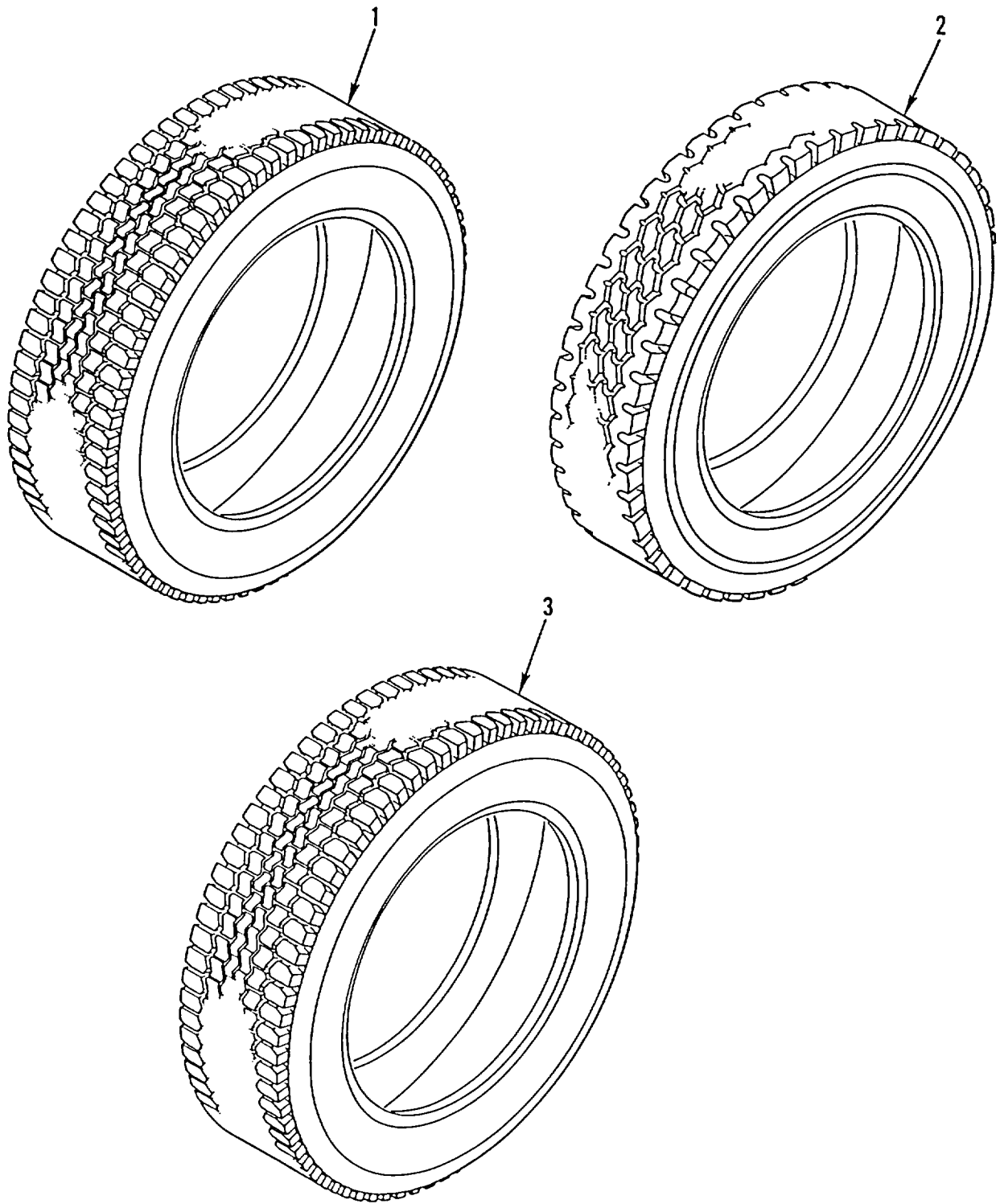

Figure 223. Tires

SECTION II

TM9-2320-363-24P

(1) ITEM NO	(2) SMR CODE	(3) NSN	(4) CAGEC	(5) PART NUMBER	(6) DESCRIPTION AND USABLE ON CODES (UOC)	(7) QTY
GROUP 1313 TIRES, TUBES, TIRE CHAINS FIG. 223 TIRES						
1	PCOFH	2610010453688	81348	GP3STYLXTYRA CLR/T/11.00R22.50 /G/	TIRE, PNEUMATIC, VEHI..... UOC:5A2	11
2	PCOOH	2610014363332	0A8K5	12842	TIRE, PNEUMATIC, VEHI UOC 6A1/6A2..... ALL WHEELS..... UOC:6A1, 6A2	11
2	PCOOH	2610014363332	0A8K5	12842	TIRE, PNEUMATIC, VEHI UOC 7A1, 7E1 REAR ONLY..... UOC:7A1, 7E1	8
3	PCOOH	2610014363334	0A8K5	75279	TIRE, PNEUMATIC, VEHI UOC 7A1/7E1,..... FRONT AND SPARE ONLY..... UOC:7A1, 7E1	3

END OF FIGURE

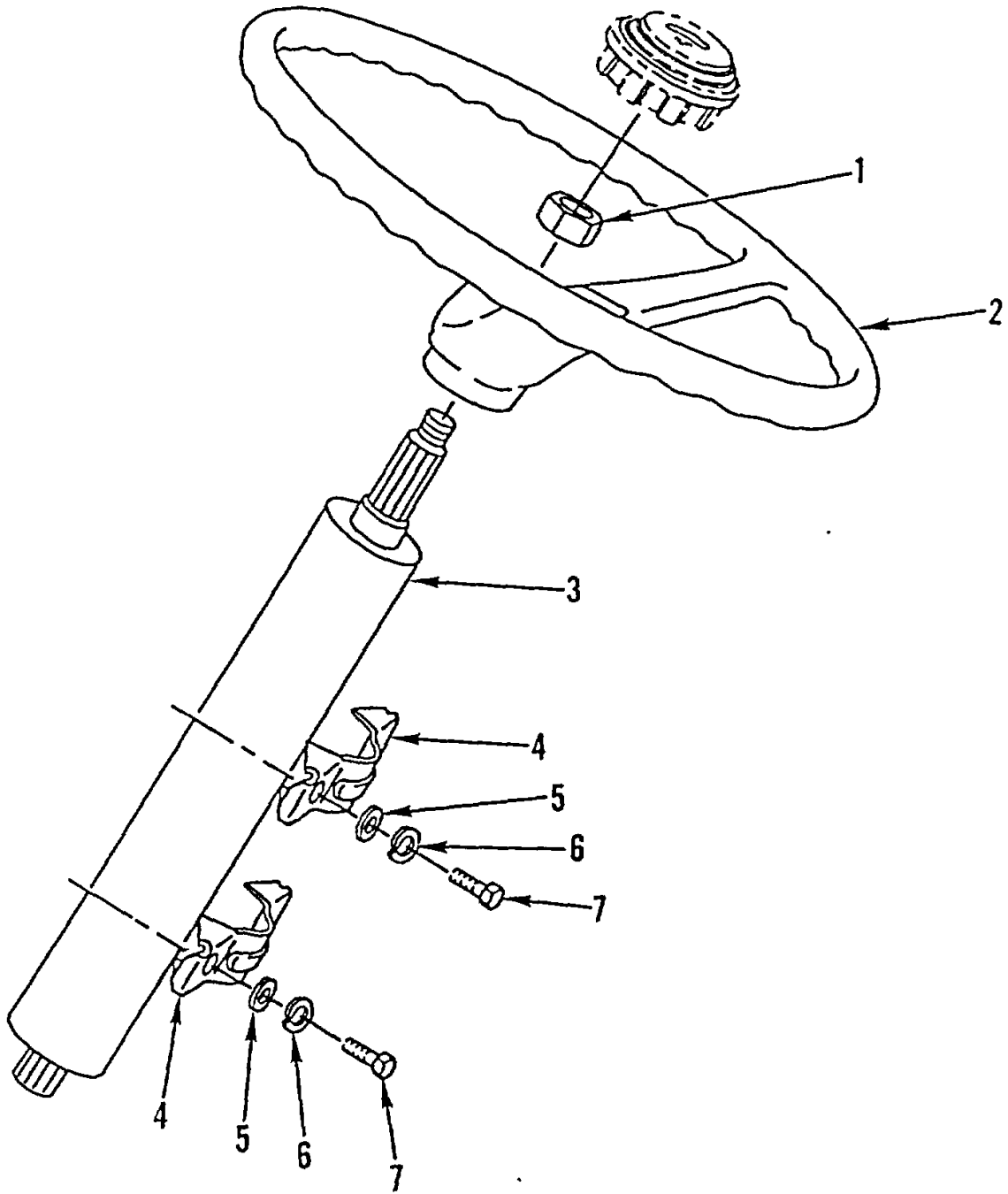

Figure 224. Steering Column

SECTION II

TM9-2320-363-24P

(1) ITEM NO	(2) SMR CODE	(3) NSN	(4) CAGEC	(5) PART NUMBER	(6) DESCRIPTION AND USABLE ON CODES (UOC)	(7) QTY
GROUP 14 STEERING						
GROUP 1401 MECHANICAL STEERING GEAR						
ASSEMBLY						
FIG. 224 STEERING COLUMN						
1	PAOZZ	5310013319710	77640	026124	NUT, SELF-LOCKING, HE 7/8-20	1
2	PFOZZ	2530013295107	64678	681 464 00 01	STEERING WHEEL SEE FIG. 99 FOR	1
3	PFOZZ	2530013299902	77640	UC32282	HORN BUTTON	1
4	PFOZZ	2530013300660	64678	14-12015-000	HOUSING, STEERING CO.....	2
5	PAOZZ	5310008093078	96906	MS27183-11	WASHER, FLAT .312 ID X .734 OD X.....	4
6	PAOZZ	5310009746623	96906	MS35338-140	.065 THK.....	4
7	PAOZZ	5306002264834	96906	MS90725-41	WASHER, LOCK .318 MAX. ID X .586.....	4
					MAX. OD	4
					BOLT, MACHINE 5/16-18UNC X 2.250.....	4

END OF FIGURE

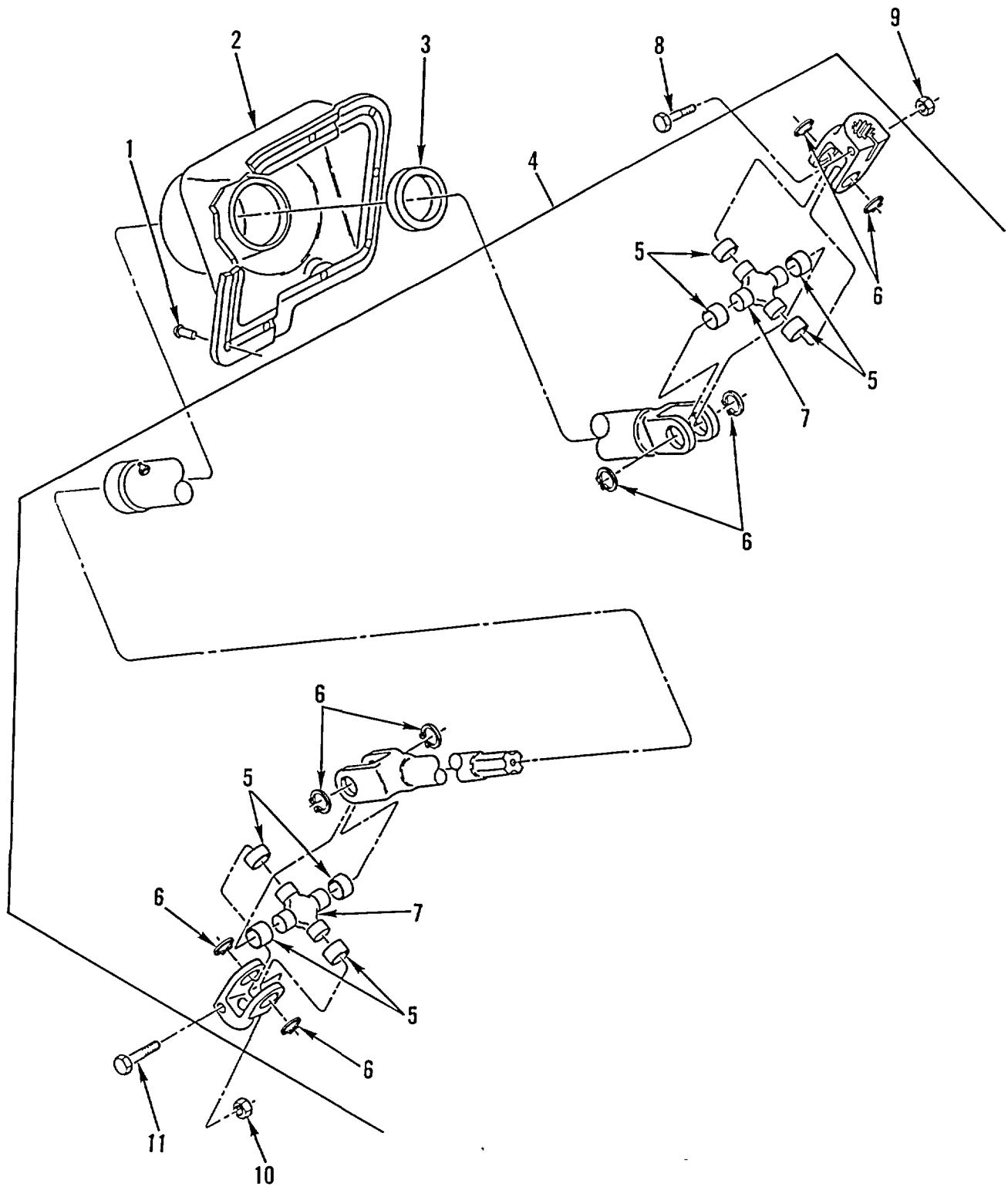

Figure 225. Universal Shaft and Steering Boot

SECTION II

TM9-2320-363-24P

(1) ITEM NO	(2) SMR CODE	(3) NSN	(4) CAGEC	(5) PART NUMBER	(6) DESCRIPTION AND USABLE ON CODES (UOC)	(7) QTY
GROUP 1401 MECHANICAL STEERING GEAR ASSEMBLY FIG. 225 UNIVERSAL SHAFT AND STEERING BOOT						
1	PFOZZ	5320010562973	19738	1641-0631	RIVET, BLIND.....	10
2	PFOZZ	5340013284391	64678	14-12078-000	BOOT, DUST AND MOIST	1
3	PFOZZ	3120013284276	64678	14-09254-000	BUSHING, SLEEVE	1
4	PAOOO	2520013271298	95019	908213-24SX	PROPELLER SHAFT.....	1
5	PAOZZ	2520002946752	95019	5-170X	.SPIDER, UNIVERSAL JO PART OF KIT P/N	4
6	PAOZZ	2520002946752	95019	5-170X	5-170X.....	4
7	PAOZZ	2520002946752	95019	5-170X	.SPIDER, UNIVERSAL JO PART OF KIT P/N	1
8	PAOZZ	5305013284430	64678	14-09683-000	5-170X.....	1
9	PAOZZ	5310011511036	45152	115307A	SCREW, CLOSE TOLERAN PINCH 3/8-.....	1
10	PAOZZ	5310013306354	1ET49	2C447622	16UNC X 2.....	1
11	PAOZZ	5305013284388	8B911	LE871620134	NUT, SELF-LOCKING, EX 3/8-16	1
					NUT, SELF-LOCKING, HE 7/16-20 UNF,.....	1
					GRADE C.....	
					SCREW, CAP, HEXAGON H 7/16-20 UNF-2A.....	1
					X 1.75, GR8.....	

END OF FIGURE

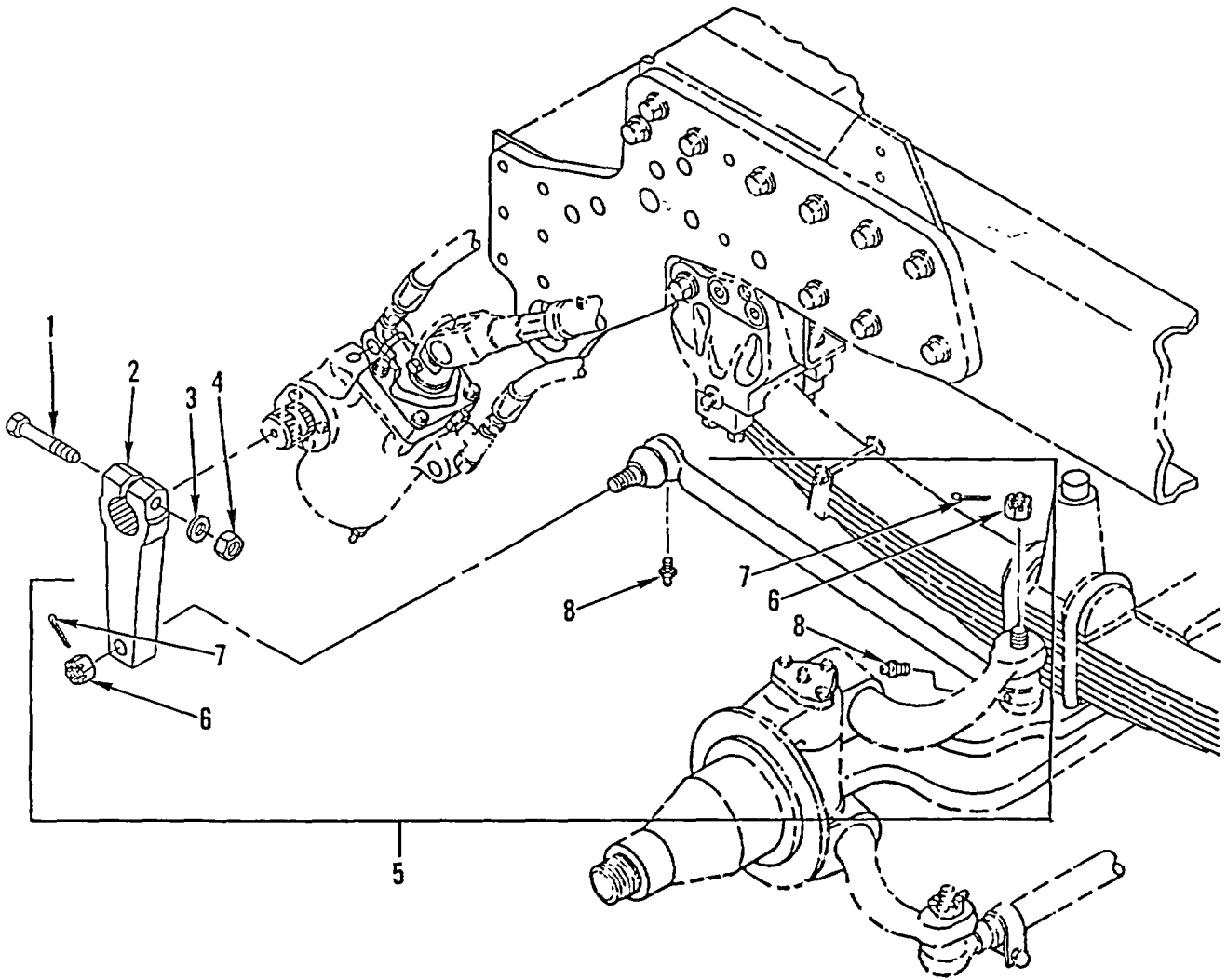

Figure 226. Steering Linkage

SECTION II

TM 9-2320-363-24P

(1) ITEM NO	(2) SMR CODE	(3) NSN	(4) CAGEC	(5) PART NUMBER	(6) DESCRIPTION AND USABLE ON CODES (UOC)	(7) QTY
GROUP 1401 MECHANICAL STEERING GEAR ASSEMBLY FIG. 226 STEERING LINKAGE						
1	PAOZZ	5305009037767	80204	B1821BH075F400N	SCREW, CAP, HEXAGON H 3/4-16UNC X 4.000	1
2	PAOZZ	2530013300030	64678	14-12007-000	PITMAN ARM, STEERING	1
2	PAOZZ	2530013327736	64678	14-12064-000	UOC: 5A2 PITMAN ARM, STEERING	1
3	PAOZZ	5310012751065	96906	MS51412-13	UOC: 6A1, 6A2, 7A1, 7E1 WASHER, FLAT	1
4	PAOZZ	5310008329719	96906	MS51922-61	NUT, SELF-LOCKING, HE 3/4-16UNF.....	1
5	PAOZZ	2530013300774	64678	14-10281-004	TIE ROD, STEERING INCLUDES	1
5	PAOZZ	2530013308288	64678	14-10281-005	ATTACHING HARDWARE	1
6	PAOZZ	5310011587840	77640	L14-MN-2	UOC: 5A2 TIE ROD, STEERING INCLUDES	1
7	PAOZZ	5315000137214	96906	MS24665-359	ATTACHING HARDWARE	1
8	PAOZZ	4730012932939	95879	3038-B	UOC: 6A1, 6A2, 7A1, 7E1 NUT, PLAIN, SLOTTED, H 7/8-14UNF-2B	2
					THD, GR5, STL	2
					.PIN, COTTER 1/8 DIA X 1-3/4 LG	2
					.FITTING, LUBRICATION	2

END OF FIGURE

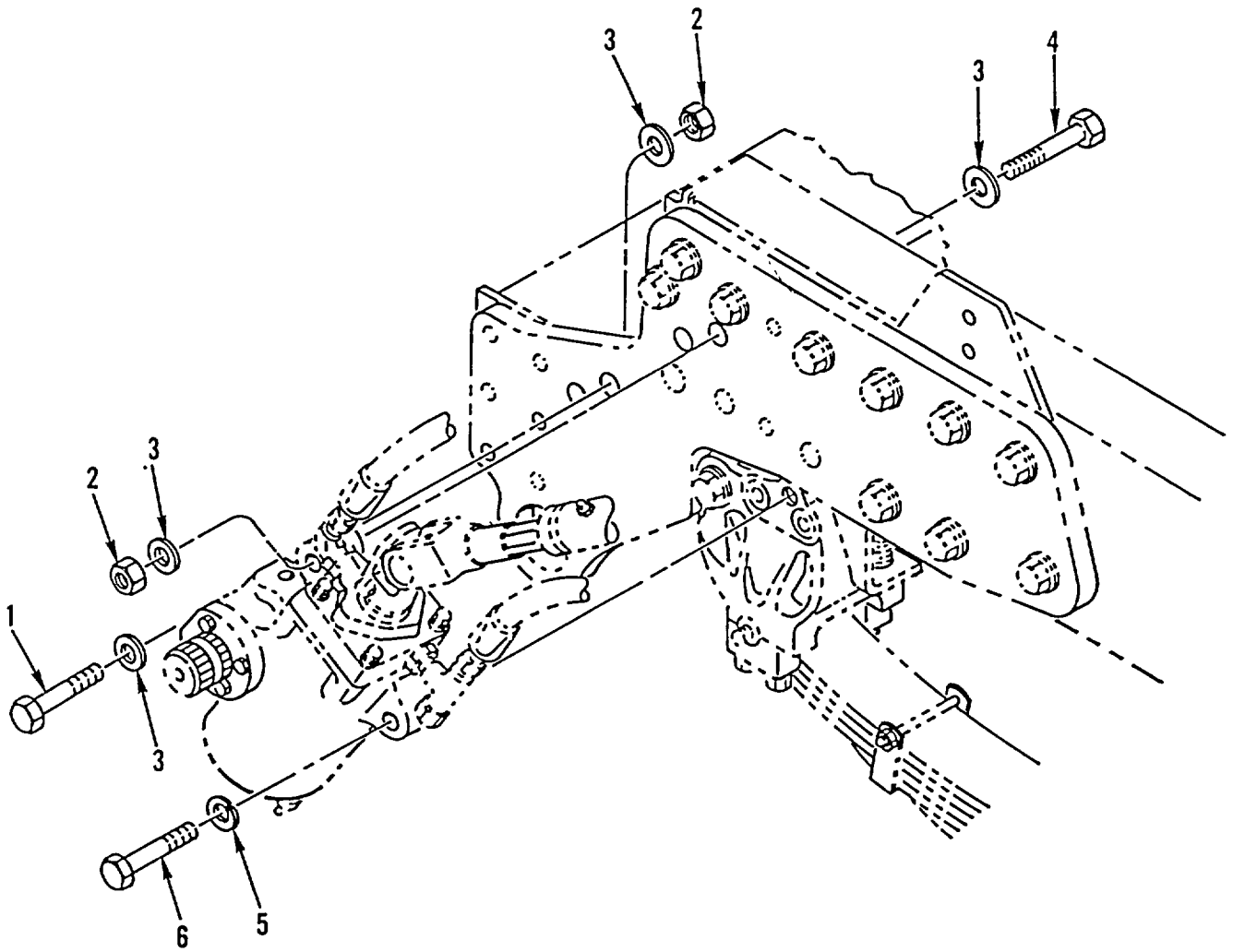

Figure 227. Steering Gear Mounting Hardware

SECTION II

TM 9-2320-363-24P

(1) ITEM NO	(2) SMR CODE	(3) NSN	(4) CAGEC	(5) PART NUMBER	(6) DESCRIPTION AND USABLE ON CODES (UOC)	(7) QTY
-------------------	--------------------	------------	--------------	-----------------------	--	------------

GROUP 1401 MECHANICAL STEERING GEAR
ASSEMBLY
FIG. 227 STEERING GEAR MOUNTING
HARDWARE

1	PAOZZ	5305012770451	80204	B1821BH088C475N	SCREW, CAP, HEXAGON H 7/8-9UNC-2A X 4.750	1
2	PAOZZ	5310013293700	64678	23-09901-114	NUT, PLAIN, HEXAGON THDLK, 7/8-9UNC.....	2
3	PAOZZ	5310008098540	96906	MS27183-25	WASHER, FLAT 938 ID X 1.75 OD X .18 THK.....	4
4	PAOZZ	5305009474350	80204	B1821BH088C550N	SCREW, CAP, HEXAGON H 7/8-9UNC-2A X 5.500	1
4	PAOZZ	5305008976178	80204	B1821BH088C600N	SCREW, CAP, HEXAGON H 7/8-9UNC-2A X 6.000	1
5	PAOZZ	5310009265871	96906	MS35338-147	UOC: 6A1, 6A2, 7A1, 7E1 WASHER, LOCK 890 MAX. ID X 1.464.....	1
6	PAOZZ	5305011955050	80204	B1821BH088C500N	SCREW, CAP, HEXAGON H 7/8-9UNC-2A X 5.000	1

END OF FIGURE

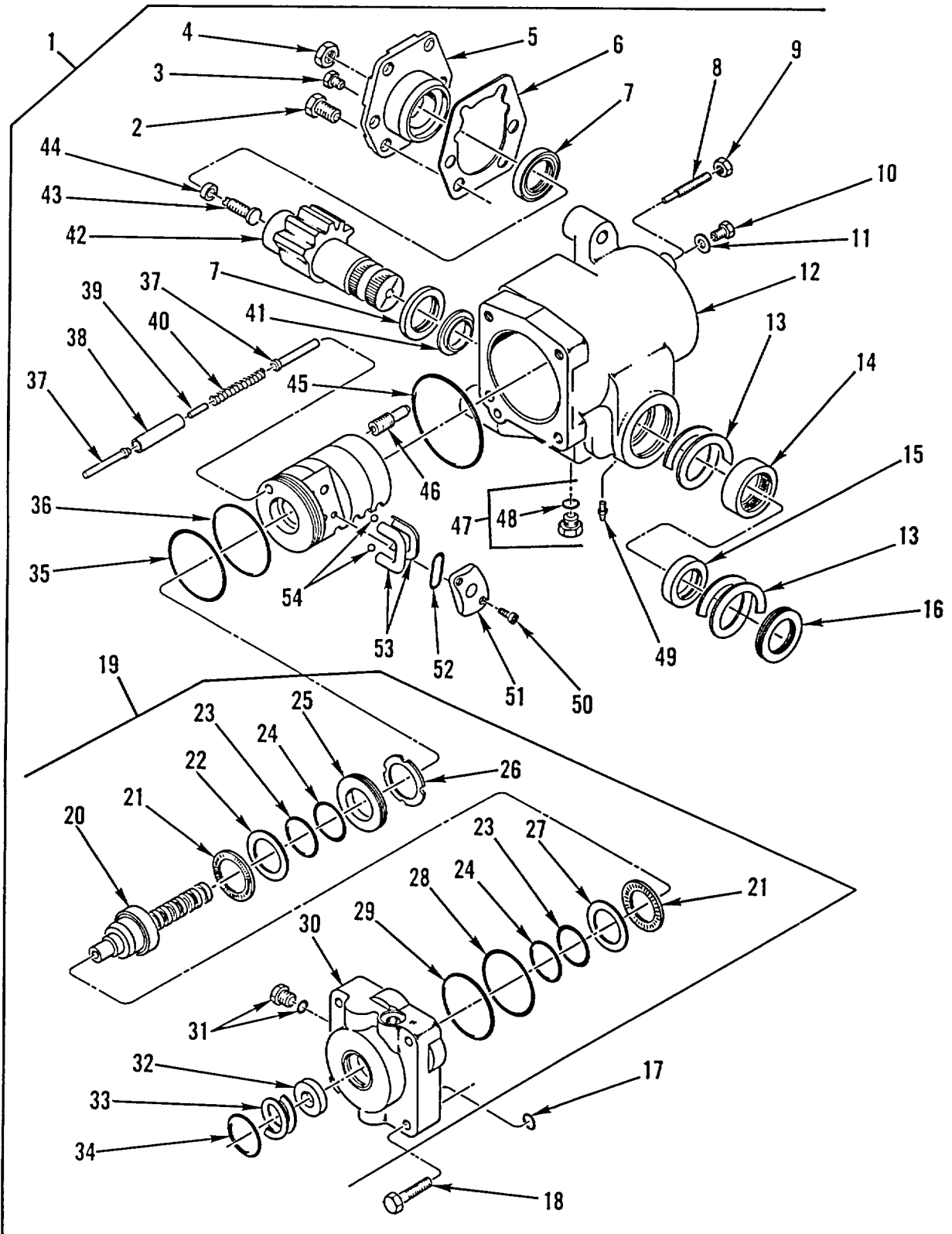

Figure 228. Steering Gear Assembly

SECTION II

TM 9-2320-363-24P

(1) ITEM NO	(2) SMR CODE	(3) NSN	(4) CAGEC	(5) PART NUMBER	(6) DESCRIPTION AND USABLE ON CODES (UOC)	(7) QTY
GROUP 1407 POWER STEERING GEAR ASSEMBLY FIG. 228 STEERING GEAR ASSEMBLY						
1	PAOFF	2530013271350	77640	TAS65004	STEERING GEAR	1
2	PAFZZ	5306011861052	77640	G223734	..BOLT HEX HD 5/8-18 X 1.000	6
3	KFFZZ		77640	036201	..PLUG, VENT PART OF KIT P/N TAS650006.....	1
4	PAFZZ	5310005435858	77640	G9419666	..NUT, PLAIN, HEXAGON	1
5	PAFZZ	5340013313781	77640	TAS655002J1	..COVER, ACCESS INCLUDES SEAL AND	1
					GASKET.....	
6	KFFZZ	5330011494415	77640	HFB649000	..GASKET PART OF KIT P/N TAS650006	1
7	PAFZZ	5330013286054	77640	TAS650006	..PARTS KIT, SEAL REPL PART OF KIT P/N	2
					TAS650006	
8	KFFZZ		77640	021407	..SCREW, ADJUSTING PART OF KIT P/N	1
					021407X1	
9	KFFZZ		77640	025119	..NUT, JAM PART OF KIT P/N 021407X1	1
10	PAFZZ	5305013284389	77640	G9426534	..SCREW, CAP, HEXAGON H	1
11	PAFZZ	5310013293925	77640	029119	..WASHER, FLAT	1
12	XAFZZ		77640	TAS652005J1	..HOUSING	1
13	PAFZZ	5325013317516	77640	401650	..RING, RETAINING	2
14	PAFZZ	3130013284447	77640	071020	..BEARING UNIT, ROLLER	1
15	KFFZZ		77640	478041	..SEAL PART OF KIT P/N TAS650006	1
16	KFFZZ		77640	478045	..SEAL PART OF KIT P/N TAS650006	1
17	KFFZZ		77640	032823	..O-RING PART OF KIT P/N TAS650006.....	1
18	PAFZZ	5305011361619	77640	020251	..SCREW	4
19	XAFFF		77640	TAS653003B3	..WORM, VLV HSG	1
20	PAFZZ	3040013321670	77640	TAS653003J9	..WORM SHAFT INCLUDES SEALS.....	1
21	PAFZZ	3110007562022	21335	NTA2840	..RETAINER AND ROLLER	2
22	PAFZZ	3120013284296	77640	400144	..BEARING, WASHER, THRU.....	1
23	KFFZZ		77640	029124	..SEAL RING PART OF KIT P/N.....	2
					TAS650006	
24	KFFZZ		77640	032200-158	..O-RING PART OF KIT P/N TAS650006.....	2
25	PAFZZ	5365013294034	77640	400149	..SPACER, RING.....	1
26	KFFZZ		76640	027007	..ADJUSTER LOCKNUT SPANNER TYPE	1
					PART OF KIT P/N TAS650006.....	
27	PAFZZ	3120013284295	77640	400143	..BEARING, WASHER, THRU.....	1
28	KFFZZ		77640	029116	..SEAL RING PART OF KIT P/N.....	1
					TAS650006	
29	KFFZZ		77640	032200-152	..O-RING (VLV HSG) PART OF KIT P/N.....	1
					TAS650006	
30	PFFZZ	4820013328542	77640	TAS656005A1	..BODY, VALVE INCLUDES O-RING AND.....	1
					SEAL.....	
31	PAOZZ	5365011340522	07637	415437-A1	..PLUG WITH O-RING.....	1
32	KFFZZ		77640	478054	..SEAL PART OF KIT P/N TAS650006	1
33	KFFZZ	5325000506271	77640	401637	..RING, RETAINING PART OF KIT P/N	1
					TAS650006	
34	KFFZZ		77640	478044	..SEAL PART OF KIT P/N TAS650006	1
35	PFFZZ	5330011354069	77640	032590	..O-RING PART OF KIT P/N TAS650006.....	1
36	PCFZZ	5330011354068	77640	032615	..PACKING, PREFORMED PART OF KIT P/N	1
					TAS650006	
37	PAFZZ	5315013284104	77640	040210	..PIN, STRAIGHT, HEADED	2
38	PAFZZ	5365013302164	77640	080154	..SPACER, SLEEVE.....	1

SECTION II

(1) ITEM NO	(2) SMR CODE	(3) NSN	(4) CAGEC	(5) PART NUMBER	(6) DESCRIPTION AND USABLE ON CODES (UOC)	(7) QTY
39	PAFZZ	5315013284112	77640	040209	.PIN, STRAIGHT, HEADLE	1
40	PAFZZ	5360013284127	77640	401662	.SPRING, HELICAL, COMP	1
41	PAFZZ	3110013284066	77640	028519	.BEARING, BALL, THRUST	1
42	PAFZZ	3040013325490	77640	HFB644100A10397	.GEARSHAFT, SECTOR, SP INCLUDES.....	1
43	PAFZZ	5305008992049	77640	021200	ADJUSTING SCREW AND RETAINER	1
44	PAFZZ	2530002250680	77640	062005	.SETScrew 1.778 X 20UNF-2A	1
45	PFFZZ	5330011497229	77640	032616	.RETAINER, ADJUSTING	1
46	PAFZZ	5365013306903	77640	409118A2	.PACKING, PREFORMED PART OF KIT P/N	1
47	PAOZZ	5365011340522	07637	415437-A1	TAS650006	1
48	PCFZZ	5330011354807	77640	032229	.SPACER, SLEEVE	1
49	PAOZZ	4730013291842	77640	037027	.PLUG WITH O-RING	1
50	KFFZZ		77640	020228	..O-RING PART OF KIT P/N TAS650006.....	2
51	PAFZZ	3110013284074	77640	400161	.FITTING, LUBRICATION	1
52	KFFZZ		77640	478042	.SCREW, TORX PART OF KIT P/N	2
53	KFFZZ		77640	400156	TAS650006	1
54	PAFZZ	3110001006152	77640	213684	.RETAINER, BALL, BEARI	1
					.SEAL PART OF KIT P/N TAS650006	1
					.GUIDE, BALL RETURN PART OF KIT P/N.....	2
					TAS650006	1
					.BALL, BEARING	32

END OF FIGURE

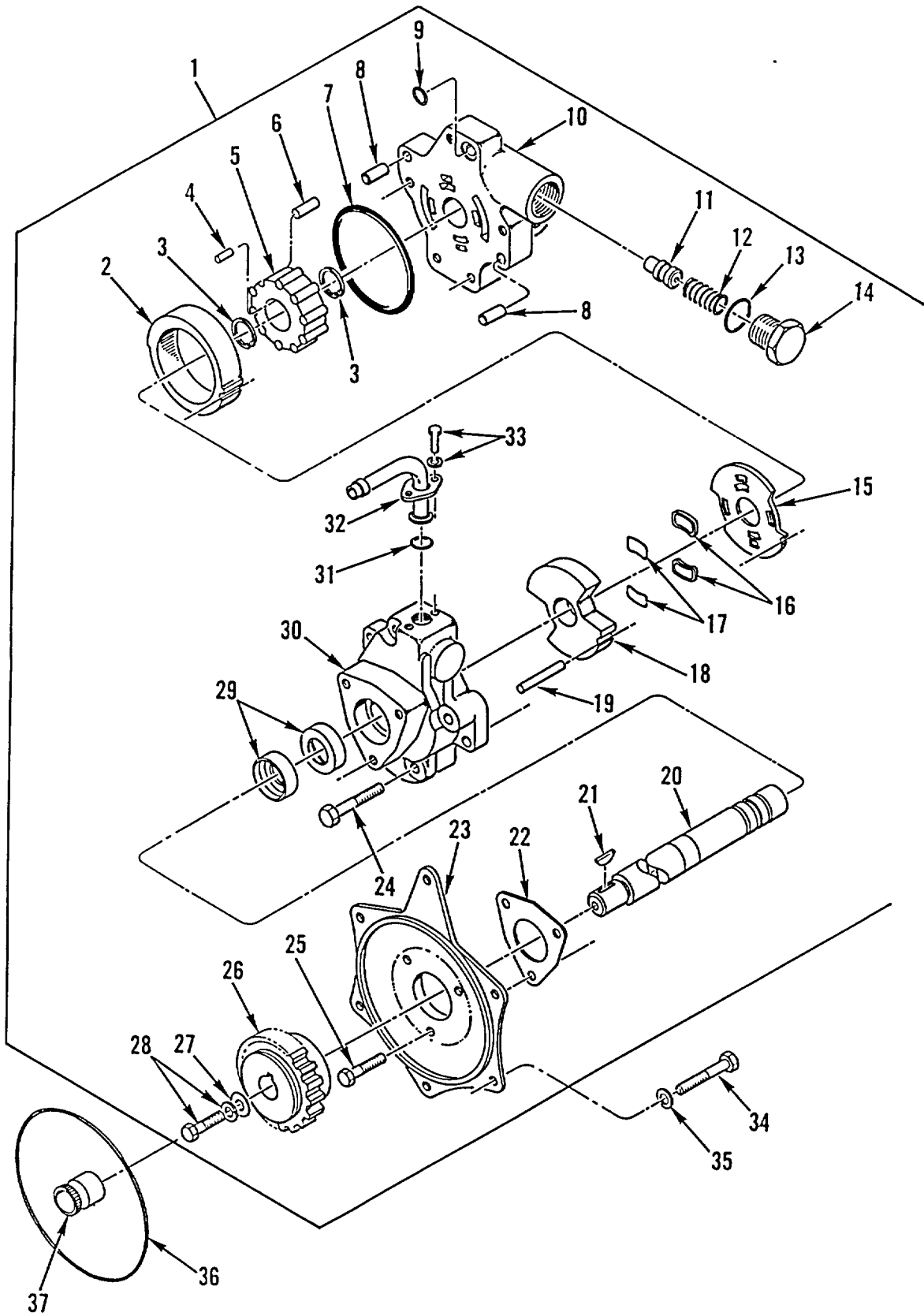

Figure 229. Hydraulic Steering Pump

SECTION II

TM 9-2320-363-24P

(1) ITEM NO	(2) SMR CODE	(3) NSN	(4) CAGEC	(5) PART NUMBER	(6) DESCRIPTION AND USABLE ON CODES (UOC)	(7) QTY
GROUP 1410 HYDRAULIC PUMP OR FLUID MOTOR ASSEMBLY FIG. 229 HYDRAULIC STEERING PUMP						
1	PAFFF	2530013377345	06721	N-50029-B	PUMP ASSEMBLY, POWER	1
2	KFFZZ		06721	ER-42485	.CAM PART OF KIT P/N ERS-28310	1
3	PAFZZ	5325012657251	47457	20510093-20Z	.RING, RETAINING	2
4	KFFZZ		06721	ER-92739-069	.PIN, DRIVE SQUARE END PART OF KIT P/N ERS-28310	1
5	KFFZZ		06721	ER-42549	.CARRIER PART OF KIT P/N ERS-28310	1
6	KFFZZ		06721	ER-42185	.ROLLS PART OF KIT P/N ERS-28310.....	10
7	KFFZZ		06721	ER-8913-041	.O-RING PART OF KIT P/N 20510093-25Z.....	1
8	PAFZZ	5315011753916	19954	ER-90101-075	.PIN, STRAIGHT, HEADLE SQUARE END.....	2
9	KFFZZ		06721	ER-8913-015	.O-RING PART OF KIT P/N 20510093-25Z.....	1
10	XAFZZ		06721	ERS-28395.	.HOUSING, BEARING UNI	1
11	PAFZZ	4820013300547	19954	ER-27856-210	.VALVE, SAFETY RELIEF	1
12	PAFZZ	5360008111609	81118	ER7614	.SPRING, HELICAL, COMP	1
13	KFFZZ		06723	ER-8913-211	.O-RING PART OF KIT P/N 20510093-25Z.....	1
14	PAFZZ	4820002299917	19954	ER-7621	.CAP, VALVE	1
15	KFFZZ		06721	ER-99562	.PLATE, PORT PART OF KIT P/N ERS- 28310	1
16	KFFZZ		06721	ER-82143	.SEAL PART OF KIT P/N 20510093-25Z.....	2
17	KFFZZ		06721	ER-8913-028	.O-RING PART OF KIT P/N 20510093-25Z.....	2
18	XDFZZ		06721	ERS-99563	.PLATE, END	1
19	KFFZZ		06721	ER-99620	.PIN, LOCATING PART OF KIT P/N ERS- 28310	1
20	PAFZZ	3040013299878	19954	ER-62793	.SHAFT, SHOULDERED	1
21	PAFZZ	5315011753907	19954	ER-9476	.KEY, WOODRUFF.....	1
22	PAFZZ	5330012719407	47457	20510093-4Z	.GASKET	1
23	PFFZZ	4320013295101	06721	ER-99969	.COVER, HYDRAULIC, PUM	1
24	PAFZZ	5305013284390	06721	ERS91381-250	.SCREW, CAP, HEXAGON H	5
25	PAFZZ	5306013293695 0	6721	ERS85120-088	.BOLT, MACHINE 3/8-16 UNC X 7/8	3
26	PAFZZ	3020013300034	64678	ER-42534	.SPROCKET WHEEL	1
27	PAFZZ	5310002310280	19207	11664241	.WASHER, FLAT	1
28	PAFZZ	5305011409118	80204	B1821BH038C088N	.SCREW, CAP, HEXAGON H 3/8-16UNC-2A X .875.....	1
29	KFFZZ		06721	ER-82349	.SEAL PART OF KIT P/N 20510093-25Z.....	2
30	PFFZF	4320013271246	06721	ERS-28598	.HOUSING, LIQUID PUMP	1
31	PFFZZ	5330012719409	47457	20510093-11Z	.GASKET	1
32	PAFZZ	4710013291585	64678	HE1260034	.TUBE AND FITTINGS, M	1
33	PAFZZ	5306011742553	19954	ER-91153-088	.BOLT 5/16-18 UNC X 7/8	2
34	PAFZZ	5306012708909	15526	DIN933-M8-1.25X2 0-8-8-A4C	BOLT, MACHINE DIN933, M8X20, GR 8.8,	6
35	PAFZZ	5310013343646	64678	000127 008203	DBL 8451.22	6
36	PAFZZ	5330013347187	72582	8929318	WASHER, LOCK DIN N12004, A8	1
37	PAFZZ	3010009324813	72582	5143616	SEAL, PLAIN	1
					COUPLING, SHAFT, FLEX.....	1

END OF FIGURE

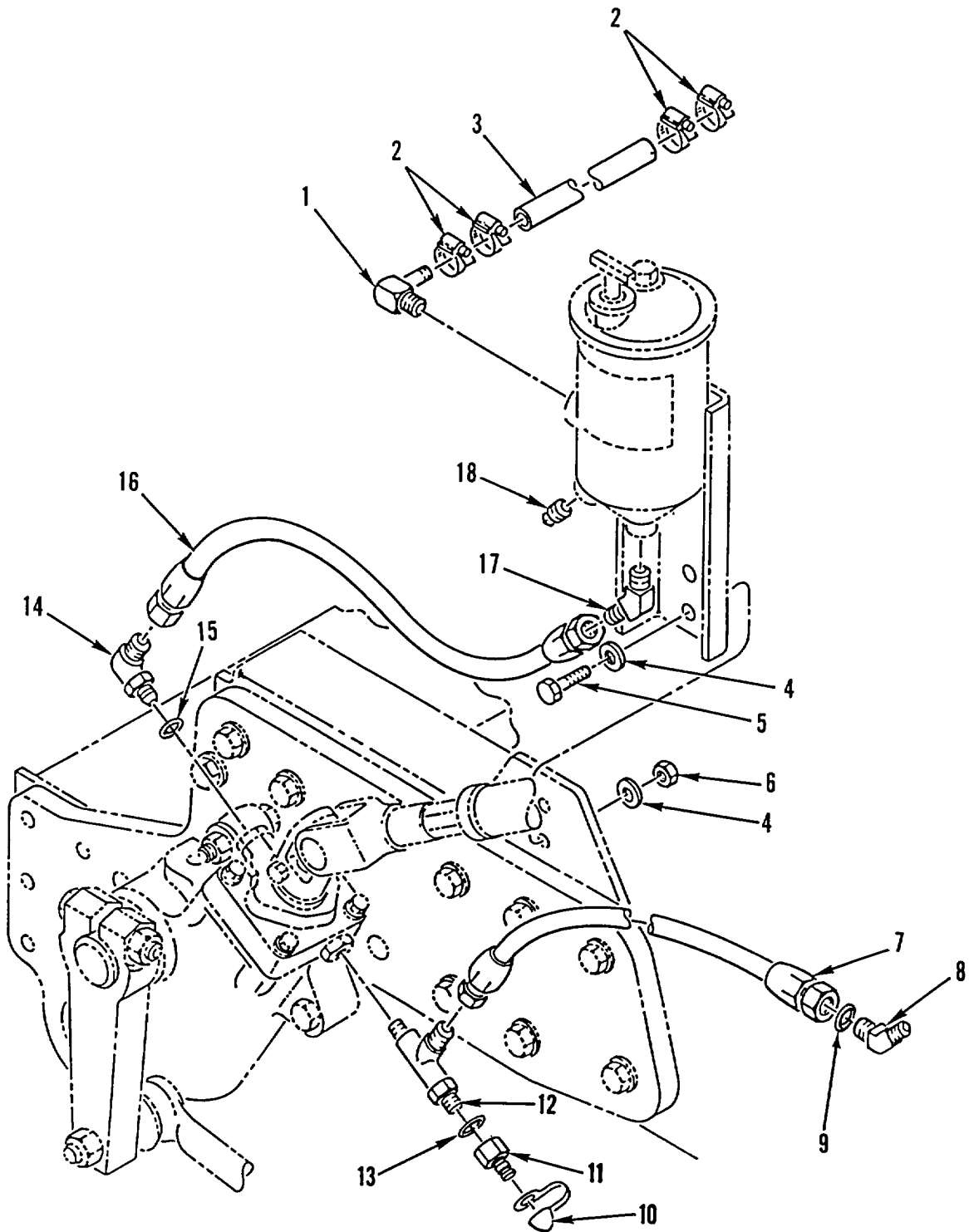

Figure 230. Steering Lines and Fittings

SECTION II

(1) ITEM NO	(2) SMR CODE	(3) NSN	(4) CAGEC	(5) PART NUMBER	(6) DESCRIPTION AND USABLE ON CODES (UOC)	(7) QTY
GROUP 1411 HOSES, LINES, FITTINGS FIG. 230 STEERING LINES AND FITTINGS						
1	PAOZZ	4730013292139	64678	23-09340-001	ELBOW, PIPE TO HOSE 90 DEG 12MPT X 12 HOSE.....	1
2	PAOZZ	4730009083194	96906	MS35842-11	CLAMP, HOSE 688 TO 1.250 ID.....	4
3	MOOZZ		64678	48-02015-012X24	HOSE, RUBBER MAKE FROM CAGE 98441, PN 881-12, 24 IN.....	2
4	PAOZZ	5310011091977	19207	11628332-2	WASHER, FLAT 531 ID X 1.062 OD X .18 THK.....	4
5	PAOZZ	5305000712071	80204	B1821BH050C200N	SCREW, CAP, HEXAGON H 1/2-13UNC-2A X 2.000.....	2
6	PAOZZ	5310002256993	96906	MS51922-33	NUT, SELF-LOCKING, HE 1/2-13UNC.....	2
7	PAOZZ	4720013291299	64678	A23-12005-021	HOSE ASSEMBLY, NONME MEDIUM..... PRESSURE, 37 JIC, SPCL.....	1
8	PAOZZ	4730012702477	30780	8V6X-S	ELBOW, TUBE.....	1
9	PAOZZ	5330009298171	02697	3-908N552-90	O-RING.....	1
10	PAOZZ	5340012630821	57760	PD6	CAP, PROTECTIVE, DUST.....	1
11	PFOZZ	4220013300663	97111	PD38BTX	ADAPTER, QUICK CONNE PRESSURE TEST POINT.....	1
12	PAOZZ	5330013286016	30780	053T-8-8	TEE FITTING TEE FITTING WITH O- RING.....	1
13	PAOZZ	5330009298171	02697	3-908N552-90	O-RING.....	1
14	PAOZZ	4730010884453	01276	2062-8-10S	ELBOW, TUBE TO BOSS.....	1
15	PAOZZ	5330009298171	02697	3-908N552-90	O-RING.....	1
16	PAOZZ	4720013291298	64678	A23-11771-016	HOSE ASSEMBLY, NONME NO. 10 JIC37. 16 IN.....	1
17	PAOZZ	4730013292141	93601	VS3103-8-10	ELBOW, PIPE TO TUBE.....	1
18	PAOZZ	4730007026932	78500	P18	PLUG, PIPE.....	1

END OF FIGURE

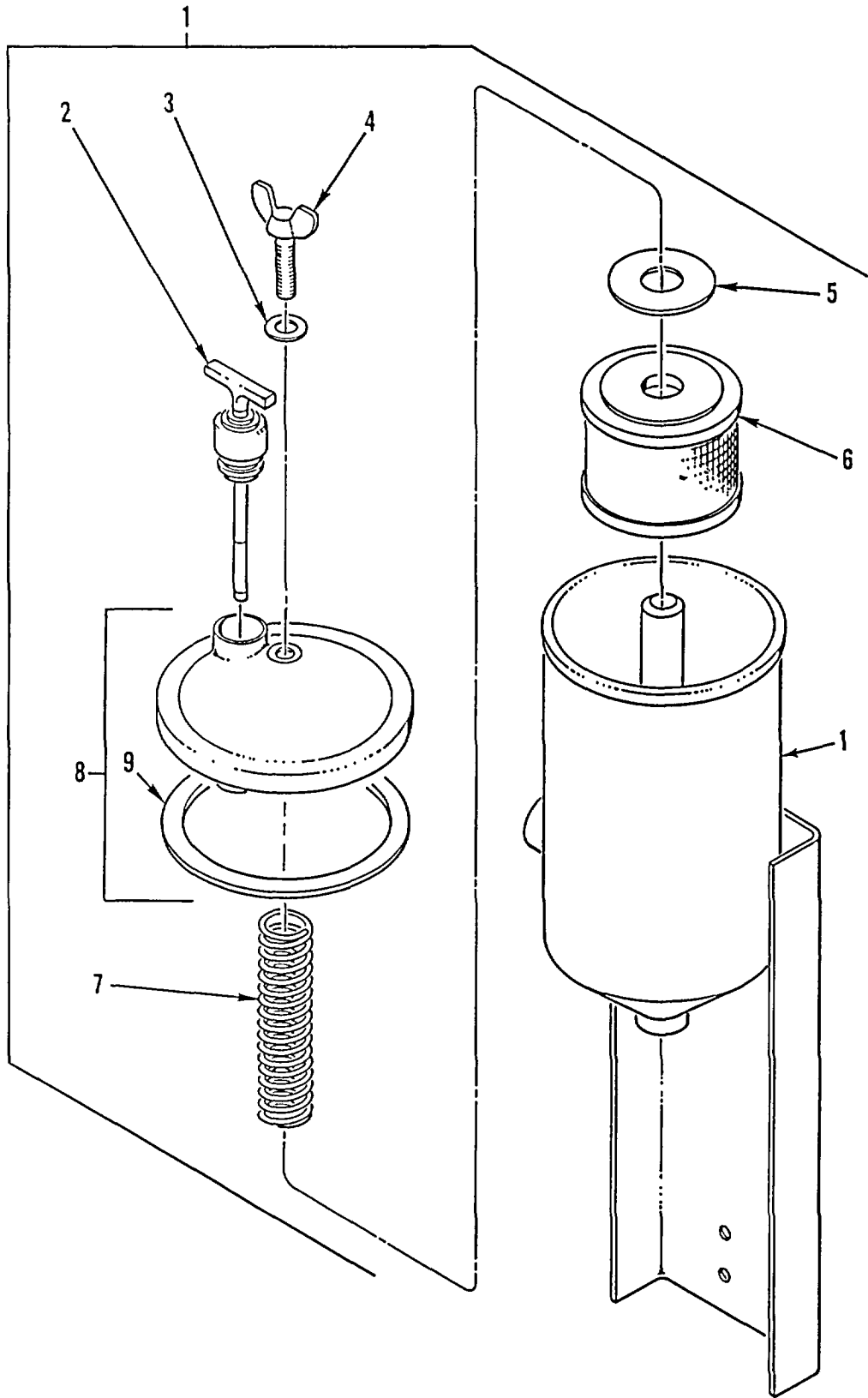

Figure 231. Reservoir Assembly and Bracket

SECTION II

TM 9-2320-363-24P

(1) ITEM NO	(2) SMR CODE	(3) NSN	(4) CAGEC	(5) PART NUMBER	(6) DESCRIPTION AND USABLE ON CODES (UOC)	(7) QTY
GROUP 1413 TANKS, RESERVOIRS FIG. 231 RESERVOIR ASSEMBLY AND BRACKET						
1	PAOOO	2530013277713	64678	A14-12093-000	RESERVOIR, PUMP ASSE	1
2	PAOZZ	6680013308259	0U276	42365	.GAGE ROD-CAP, LIQUID	1
3	PAOZZ	3120013296626	76700	Q66214	.BEARING, WASHER, THRU 394 ID X.....	1
					.757 OD X .125 THK.....	
4	PAOZZ	5305013284246	76700	Q53670	.THUMBSCREW 3/8-16UNC X 1 1/2	1
5	PAOZZ	5310013391331	76700	Q66957	.WASHER, FLAT 828 ID X 2.25 OD X.....	1
					.134 THK.....	
6	PAOZZ	4330013308203	76700	83213D	.FILTER ELEMENT, FLUI	1
7	PAOZZ	5360013284128	76700	Q63135	.SPRING, HELICAL, COMP	1
8	PFOZZ	4330013298821	76700	Q80381	.COVER, FLUID FILTER	1
9	PAOZZ	5330013581289	76700	Q-59278	..GASKET	1

END OF FIGURE

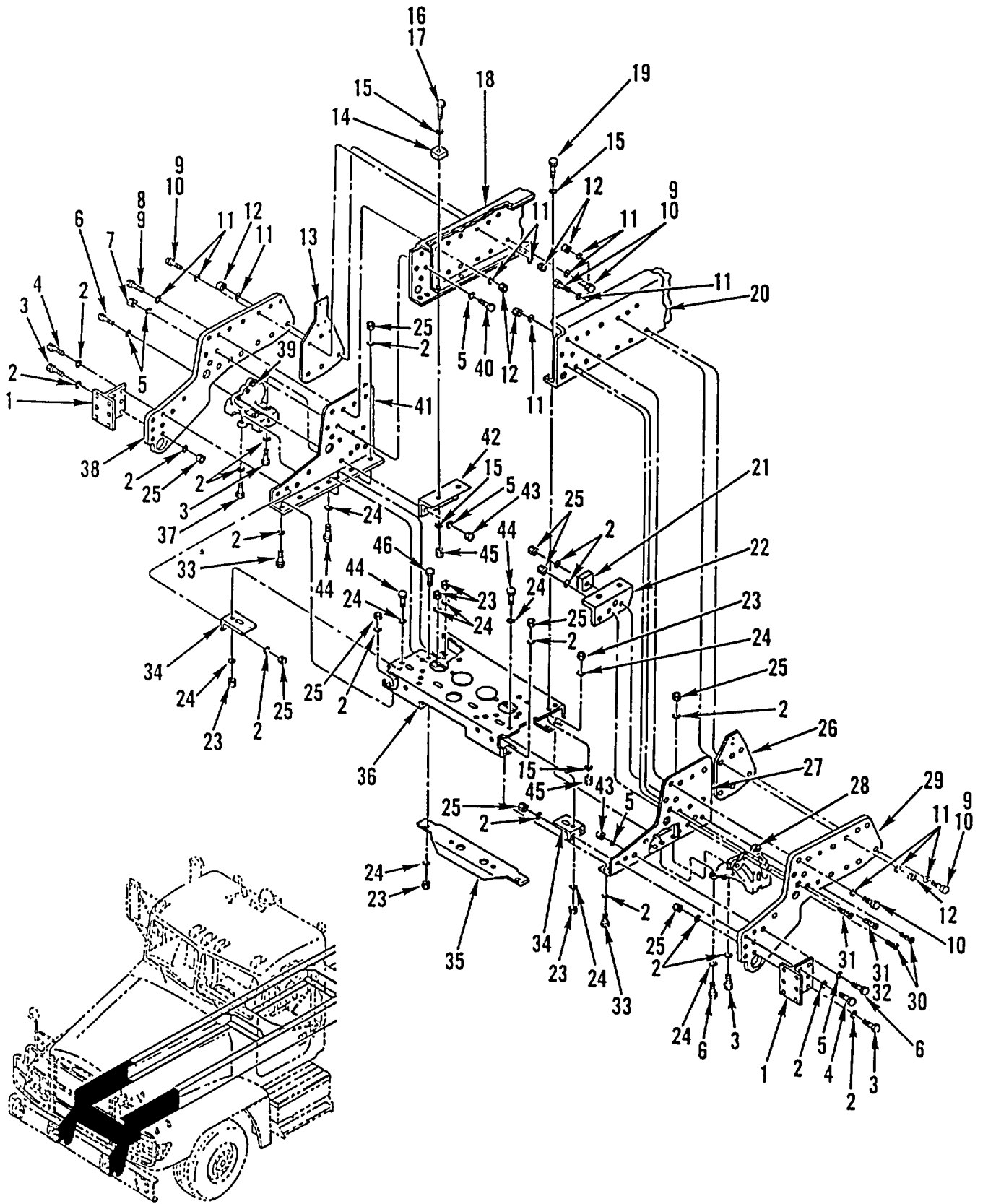

Figure 232. Forward Frame Assembly

SECTION II

TM 9-2320-363-24P

(1) ITEM NO	(2) SMR CODE	(3) NSN	(4) CAGEC	(5) PART NUMBER	(6) DESCRIPTION AND USABLE ON CODES (UOC)	(7) QTY
GROUP 15 FRAME, TOWING ATTACHMENTS, DRAWBARS, AND ARTICULATION SYSTEMS GROUP 1501 FRAME ASSEMBLY FIG. 232 FORWARD FRAME ASSEMBLY						
1	PFHZZ	5340013381032	64678	15-13457-000	BRACKET, T	2
2	PAHZZ	5310007208819	96906	MS15795-821	WASHER, FLAT 688 ID X 1.750 OD	42
3	PAHZZ	5305007247224	80204	B1821BH063C250N	SCREW, CAP, HEXAGON H 5/8-11UNC-2A X..... 2.500	12
4	PAHZZ	5305007247228	80204	B1821BH063C300N	SCREW, CAP, HEXAGON H 5/8-11UNC-2A X..... 3.000	6
5	PAHZZ	5310008098540	96906	MS27183-25	WASHER, FLAT 938 ID X 1.75 OD X..... .18 THK.....	12
6	PAHZZ	5305009640512	80204	B1821BH088C275N	SCREW, CAP, HEXAGON H 7/8-9UNC-2A X..... 2.750	5
7	PAHZZ	5310013293700	64678	23-09901-114	NUT, PLAIN, HEXAGON THDLK, 7/8-9UNC.....	1
8	PAHZZ	5305009408068	80204	B1821BH100C300N	SCREW, CAP, HEXAGON H 1-8X3.00 USE AT RH UPPER FRONT HOLE	1
8	PAHZZ	5305009908382	80204	B1821BH100C275N	SCREW, CAP, HEXAGON H UOC: 6A1, 6A2, 7A1, 7E1	2
9	PAHZZ	5305002765739	80204	B1821BH100C375N	SCREW, CAP, HEXAGON H 1-8UNC-2A X..... 3.750	19
10	PAHZZ	5305009908400	80204	B1821BH100C350N	SCREW, CAP, HEXAGON H QTY=21 5A2, QTY=5 6A2 USED AT LH UPPER FRONT HOLE & DIRECTLY BELOW, RH SECOND & THIRD HOLE DOWN IN FRONT, RH SECOND HOLE BACK ON TOP.....	26
11	PAHZZ	5310013367579	64678	23-09114-008	WASHER, FLAT 1.0 X 2.0 X .18	50
12	PAHZZ	5310013369850	64678	23-09901-116	NUT, SELF-LOCKING, HE THDLK, 1-8UNC.....	26
13	PFHZZ	5365013365946	64678	15-13554-000	SPACER, PLATE	1
14	PFHZZ	5365013366802	64678	15-12196-000	SPACER, TAPERED	4
15	PAHZZ	5310011091977	19207	11628332-2	WASHER, FLAT 531 ID X 1.062 OD X..... .18 THK.....	16
16	PAHZZ	5305000712070	80204	B1821BH050C175N	SCREW, CAP, HEXAGON H 1/2-13UNC-2A X..... 1.750	8
17	PAHZZ	5305000712071	80204	B1821BH050C200N	SCREW, CAP, HEXAGON H 1/2-13UNC-2A X..... 2.00.....	4
18	XDHZZ		64678	15-12129-272	RAIL, FRAME, STEEL R.H. (WHEN..... ORDERING INCLUDE VEHICLE SERIAL NO.) UOC: 6A1, 6A2, 7A1, 7E1	1
18	XDHZZ		64678	15-13439-001	RAIL, FRAME, STEEL RIGHT	1
19	PAHZZ	5305000712070	80204	B1821BH050C175N	SCREW, CAP, HEXAGON H 1/2-13UNC-2A X..... 1.750	4
20	XDHZZ		64678	15-12128-272	RAIL, FRAME, STEEL L.H. (WHEN..... ORDERING INCLUDE VEHICLE SERIAL NO.)	1

SECTION II

(1) ITEM NO	(2) SMR CODE	(3) NSN	(4) CAGEC	(5) PART NUMBER	(6) DESCRIPTION AND USABLE ON CODES (UOC)	(7) QTY
20	XDHZZ		64678	15-13439-000	UOC: 6A1, 6A2, 7A1, 7E1 RAIL, FRAME, STEEL LEFT.....	1
					UOC: 5A2	
21	PFHZZ	5340013366665	64678	15-12186-000	PLATE, MOUNTING	1
22	PFHZZ	5340013365953	64678	15-12185-000	BRACKET, ANGLE	1
23	PAHZZ	5310002256993	96906	MS51922-33	NUT, SELF-LOCKING, HE 1/2-13UNC	14
24	PAHZZ	5310011091977	19207	11628332-2	WASHER, FLAT 531 ID X 1.062 OD X .18 THK.....	24
25	PAHZZ	5310002694040	96906	MS51922-49	NUT, SELF-LOCKING, HE 5/8-11UNC	22
26	PFHZZ	5365013370371	64678	15-13553-000	SPACER, PLATE	1
27	PFHZZ	5340013365954	64678	15-13541-000	BRACKET, ANGLE	1
28	PFHZZ	2590013370426	64678	15-12182-003	BRACKET, VEHICULAR C RIGHT	1
29	PFHZZ	2510013476082	64678	15-13538-000	FRAME SECTION, STRUC	1
30	PAHZZ	5305013387295	64678	23-09614-375	SCREW, CAP, SOCKET HE 5/8-11 UNC X 3.75, FLT HD, HEX SKT, PHOS AND OIL	1
31	PAHZZ	5305009572395	96906	MS16997-233	SCREW, CAP, SOCKET HE QTY=2 M915A2 QTY=1 M916'S, M917'S.....	2
32	PAHZZ	5305009789367	96906	MS16997-234	SCREW, CAP, SOCKET HE 3.5 X 1-8UNC-3A.....	1
33	PAHZZ	5305007247221	80204	B1821BH063C175N	UOC: 6A1, 6A2, 7A1, 7E1 SCREW, CAP, HEXAGON H 5/8-11UNC-2A X 1.750	2
34	PFHZZ	2510013384486	64678	15-12643-000	FRAME SECTION, STRUC	2
35	PFHZZ	5340013365957	64678	15-12644-000	BRACKET, DOUBLE ANGL	1
36	PFHZZ	5340013366976	64678	A15-13551-000	BRACKET, MOUNTING	1
37	PAHZZ	5305000712072	80204	B1821BH050C225N	SCREW, CAP, HEXAGON H 1/2-13UNC-2A X 2.250	2
38	PFHZZ	2510013374132	64678	15-13538-001	FRAME SECTION, STRUC	1
39	PFHZZ	2590013370425	64678	15-12182-000	BRACKET, VEHICULAR C LEFT	1
40	PAHZZ	5305009052700	80204	B1821BH088C250N	SCREW, CAP, HEXAGON H 7/8-9UNC-2A X 2.500	1
					UOC: 5A2	
40	PAHZZ	5305012770452	80204	B1821BH088C375N	SCREW, CAP, HEXAGON H 7/8-9X3.75	1
					UOC: 6A1, 6A2, 7A1, 7E1	
41	PFHZZ	5340013371034	64678	15-13541-001	BRACKET, ANGLE	1
42	PFHZZ	5340013371033	64678	15-12185-001	BRACKET, ANGLE	1
43	PAHZZ	5310013293700	64678	23-09901-114	NUT, PLAIN, HEXAGON THDLK, 7/8-9UNC.....	8
44	PAHZZ	5305000712069	80204	B1821BH050C150N	SCREW, CAP, HEXAGON H 1/2-13UNC-2A X 1.500	6
45	PAHZZ	5310002256993	96906	MS51922-33	NUT, SELF-LOCKING, HE 1/2-13UNC	8
46	PAHZZ	5305013374267	64678	23-12008-125	SCREW, MACHINE 1/2-13UNC	5

END OF FIGURE

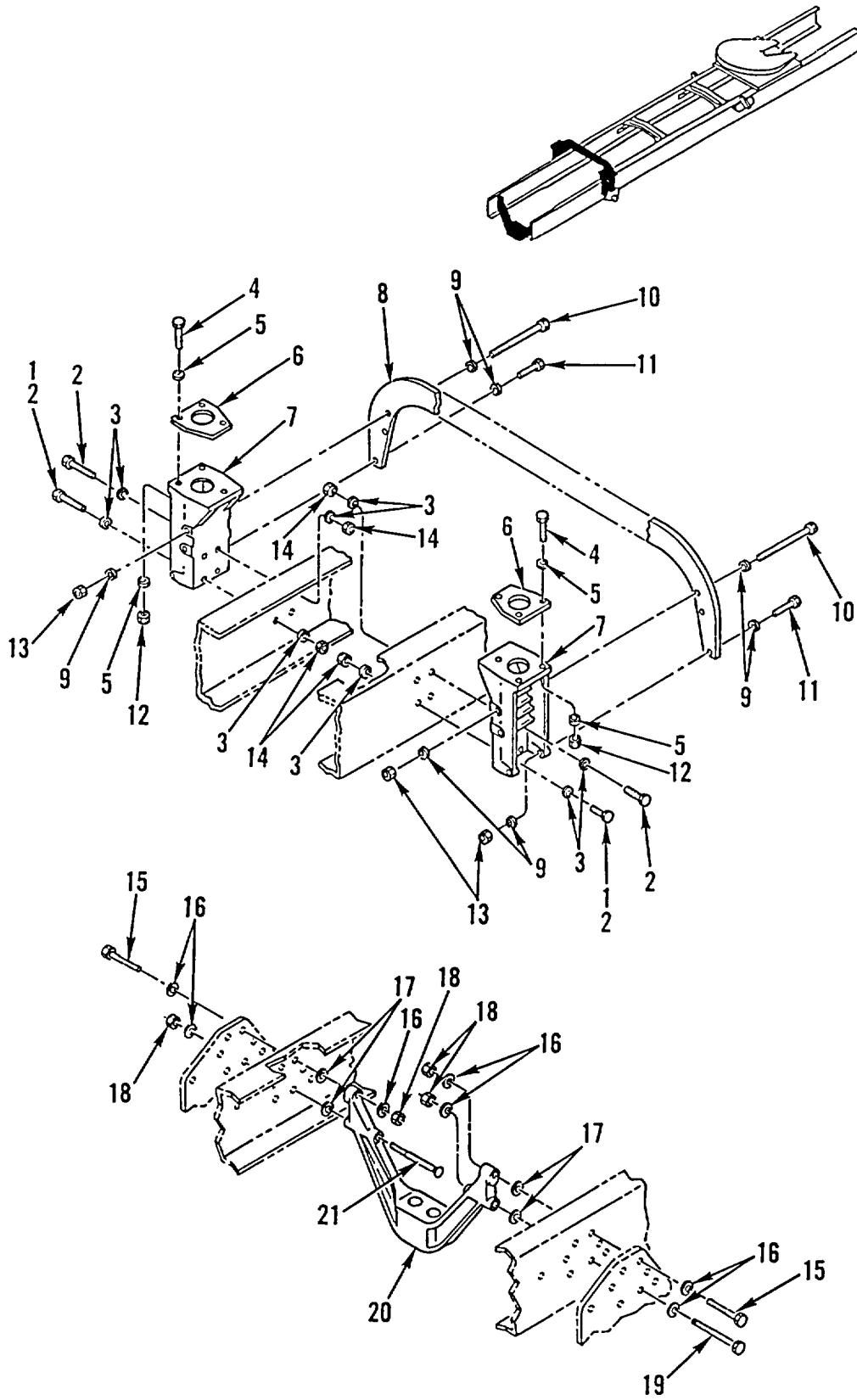

Figure 233. Overslung Crossmember and Front Engine Mount

SECTION II

(1) ITEM NO	(2) SMR CODE	(3) NSN	(4) CAGEC	(5) PART NUMBER	(6) DESCRIPTION AND USABLE ON CODES (UOC)	(7) QTY
GROUP 1501 FRAME ASSEMBLY FIG. 233 OVERSLUNG CROSSMEMBER AND FRONT ENGINE MOUNT						
1	PAFZZ	5305007247223	80204	B1821BH063C225N	SCREW, CAP, HEXAGON H 5/8-11UNC-2A X 2.250	6
2	PAFZZ	5305007247228	80204	B1821BH063C300N	SCREW, CAP, HEXAGON H QTY=8 6A2,	10
3	PAFZZ	5310007208819	96906	MS15795-821	7A1'S, QTY=10 5A2, 6A1	16
4	PAFZZ	5305008213869	80204	B1821BH038C175N	WASHER, FLAT 688 ID X 1.750 OD	6
5	PAFZZ	5310007737618	96906	MS15795-814	SCREW, CAP, HEXAGON H 3/8-16UNC-2A X 1.750	12
6	PAFZZ	5340014066966	64678	A15-14555-000	WASHER, FLAT 406 ID X .812 OD	2
7	PFFZZ	5340013367829	64678	15-12621-000	PLATE, MOUNTING FRONT	2
8	PFFZZ	2510013374127	64678	15-12622-000	UOC: 5A2, 6A1	1
8	PFFZZ	2510013695149	65678	15-14076-000	BRACKET, MOUNTING.....	1
9	PAFZZ	5310011091977	19207	11628332-2	FRAME SECTION, STRUC	12
10	PAFZZ	5305013366838	64678	23-09440-800	UOC: 5A2	6
11	PAFZZ	5305000712073	80204	B1821BH050C250N	FRAME SECTION, STRUC	2
12	PAFZZ	5310000874652	96906	MS51922-17	UOC: 6A1, 6A2, 7A1, 7E1	6
13	PAFZZ	5310002256993	96906	MS51922-33	WASHER, FLAT 531 ID X 1.062 OD X .18 THK.....	6
14	PAFZZ	5310002694040	96906	MS51922-49	SCREW, CAP, HEXAGON H 1/2-13 X 8, GR8,	8
15	PAHZZ	5305007247266	80204	B1821BH063C500N	PHOS AND OIL, QTY = 4 M916A2, M917A1'S.....	2
16	PAHZZ	5310007208819	96906	MS15795-821	SCREW, CAP, HEXAGON H 5/8-11UNC-2A X 5.000	8
17	PAHZZ	5310013370370	64678	23-11812-012	WASHER, FLAT 688 ID X 1.750 OD,	4
18	PAHZZ	5310002694040	96906	MS51922-49	QTY=7 5A2, 6A1, QTY=8 6A2, 7A1'S	4
19	PAHZZ	5305013387298	64678	L23-09444-900	WASHER, FLAT 5/8 PLD STL.12 THK	1
20	PFHZZ	2510013374111	64678	01-16054-001	UOC: 5A2	1
20	PFHZZ	2510013374112	64678	01-20056-000	NUT, SELF-LOCKING, HE 5/8-11UNC	1
21	PAHZZ	5305013387296	64678	23-09614-900	SCREW, CAP, HEXAGON H 5/8-11 X 9, GR8,	1
					PHOS AND OIL	1
					BRACKET, ENGINE MOUN	1
					UOC: 5A2	1
					BRACKET, ENGINE MOUN.....	1
					UOC: 6A1, 6A2, 7A1, 7E1	1
					SCREW, CAP, SOCKET HE FLT HD, HEX SKT,	1
					5/8-11	1

END OF FIGURE

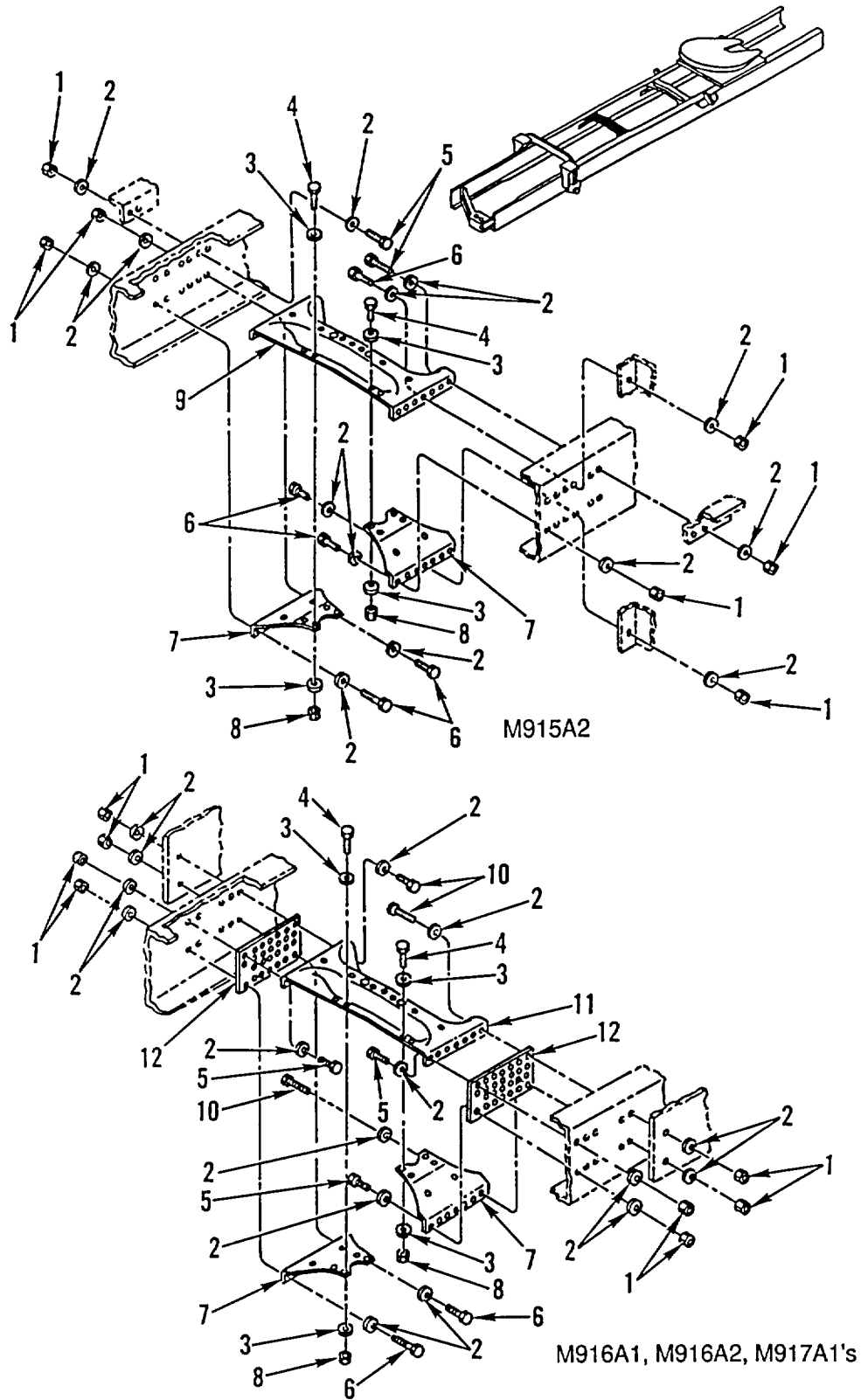

Figure 234. Cab Alligator Crossmember

SECTION II

TM 9-2320-363-24P

(1) ITEM NO	(2) SMR CODE	(3) NSN	(4) CAGEC	(5) PART NUMBER	(6) DESCRIPTION AND USABLE ON CODES (UOC)	(7) QTY
GROUP 1501 FRAME ASSEMBLY FIG. 234 CAB ALLIGATOR CROSSMEMBER						
1	PAHZZ	5310002694040	96906	MS51922-49	NUT, SELF-LOCKING, HE	30
2	PAHZZ	5310007208819	96906	MS15795-821	WASHER, FLAT	60
3	PAHZZ	5310011091977	19207	11628332-2	WASHER, FLAT 531 ID X 1.062 OD X .18 THK.....	16
4	PAHZZ	5305007247220	80204	B1821BH063C150N	SCREW, CAP, HEXAGON H 5/8-11UNC-2A X 1.500	8
5	PAHZZ	5305007247224	80204	B1821BH063C250N	SCREW, CAP, HEXAGON H 5/8-11X2.50	2
USED ON TOP FRONT HOLE & 2ND TOP HOLE FROM REAR						
UOC: 6A1, 6A2, 7A1, 7E1						
5	PAHZZ	5305007247223	80204	B1821BH063C225N	SCREW, CAP, HEXAGON H 5/8-11X2.25,	12
QTY=12 5A2, 6A1 QTY=4 6A2, 7A1'S						
6	PAHZZ	5305007247222	80204	B1821BH063C200N	SCREW, CAP, HEXAGON H 5/8-11UNC-2A X 2.000	14
UOC: 5A2, 6A2, 7A1, 7E1						
7	PFHZZ	2510013384487	64678	681 312 10 61	FRAME SECTION, STRUC	2
8	PAHZZ	5310002256993	96906	MS51922-33	NUT, SELF-LOCKING, HE 1/2-13UNC	8
9	PFHZZ	5340013382907	64678	A15-12169-002	BRACKET, MOUNTING CAB	1
UOC: 5A2						
10	PAHZZ	5305007247225	80204	B1821BH063C275N	SCREW, CAP, HEXAGON H 5/8-11UNC-2A X 2.750	4
UOC: 6A1, 6A2, 7A1, 7E1						
11	PFHZZ	5340013366692	64678	A15-12615-007	CLIP, RETAINING CAB	1
UOC: 6A1, 6A2, 7A1, 7E1						
12	PFHZZ	5365013365947	64678	15-13253-002	SPACER, PLATE	2

END OF FIGURE

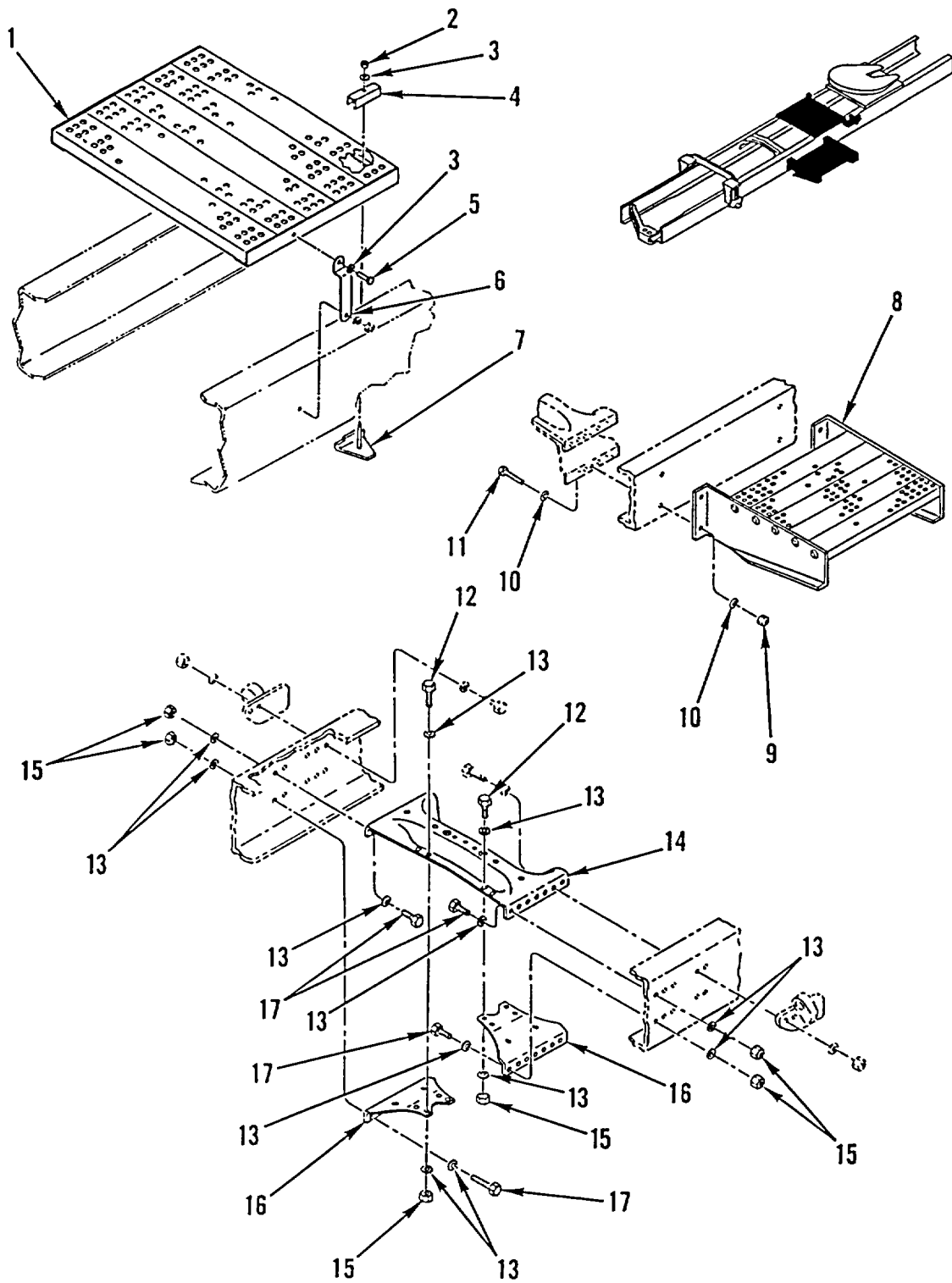

Figure 235. Treadplate, Left Side Platform, and Midships Alligator Crossmember (M915A2)

SECTION II

TM 9-2320-363-24P

(1) ITEM NO	(2) SMR CODE	(3) NSN	(4) CAGEC	(5) PART NUMBER	(6) DESCRIPTION AND USABLE ON CODES (UOC)	(7) QTY
GROUP 1501 FRAME ASSEMBLY FIG. 235 TREADPLATE, LEFT SIDE PLATFORM, AND MIDSHIPS ALLIGATOR CROSSMEMBER (M915A2)						
1	PAOZZ	2510013370229	64678	A22-35839-000	TREAD, METALLIC, NONS UOC: 5A2	1
2	PAOZZ	5310000881251	96906	MS51922-1	NUT, SELF-LOCKING, HE 1/4-20UNC UOC: 5A2, 6A1, 6A2	2
2	PAOZZ	5310000881251	96906	MS51922-1	NUT, SELF-LOCKING, HE 1/4-20UNC..... UOC: 5A2	2
3	PAOZZ	5310008094058	96906	MS27183-10	WASHER, FLAT 281 ID X .625 OD X..... .065 THK..... UOC: 5A2, 6A1, 6A2	4
3	PAOZZ	5310008094058	96906	MS27183-10	WASHER, FLAT 281 ID X .625 OD X..... .065 THK..... UOC: 5A2	4
4	PFOZZ	5340013379231	64678	22-35842-000	CLAMP, BRIDGE	2
4	PFOZZ	5340013379231	64678	22-35842-000	CLAMP, BRIDGE	2
5	PAOZZ	5305002253843	80204	B1821BH025C100N	SCREW, CAP, HEXAGON H 1/4-20UNC X..... 1.00..... UOC: 5A2	2
6	PAOZZ	5340013650269	64678	22-38595-000	BRACKET, MOUNTING..... UOC: 5A2	2
7	PFOZZ	5340013366444	64678	A22-35817-000	BRACKET, ANGLE	2
8	PAOZZ	2510013370230	64678	A22-35376-000	TREAD, METALLIC, NONS..... UOC: 5A2	1
9	PBOZZ	5310002694040	96906	MS51922-49	NUT, SELF-LOCKING, HE 5/8-11UNC..... UOC: 5A2	4
10	PAOZZ	5310007208819	96906	MS15795-821	WASHER, FLAT 688 ID X 1.750 OD	8
11	PAOZZ	5305007247222	80204	B1821BH063C200N	SCREW, CAP, HEXAGON H 5/8-11UNC-2A X..... 2.000	4
12	PAHZZ	5305007247228	80204	B1821BH063C300N	SCREW, CAP, HEXAGON H 5/8-11UNC-2A X..... 3.000	4
13	PAHZZ	5310007208819	96906	MS15795-821	WASHER, FLAT 688 ID X 1.750 OD	32
14	PFHZZ	5340013382908	64678	A15-12619-001	BRACKET, MOUNTING MIDSHIP	1
15	PAHZZ	5310002694040	96906	MS51922-49	NUT, SELF-LOCKING, HE 5/8-11UNC	16
16	PFHZZ	2510013384487	64678	681 312 10 61	FRAME SECTION, STRUC	2
17	PAHZZ	5305007247223	80204	B1821BH063C225N	SCREW, CAP, HEXAGON H 5/8-11UNC-2A X..... 2.250	12

END OF FIGURE

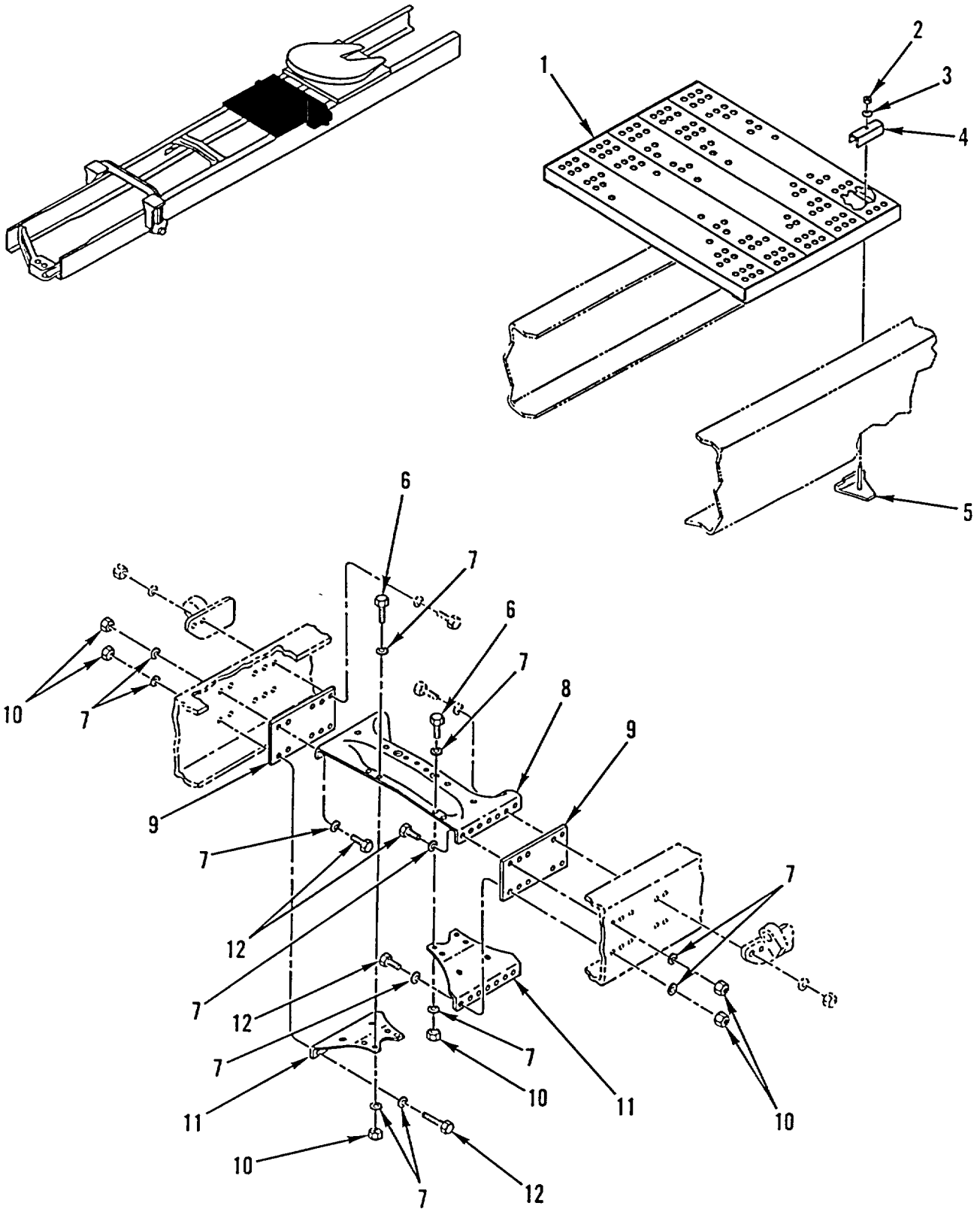

Figure 236. Treadplate and Midships Alligator Crossmember (M916A1, M916A2, M917A1's)

SECTION II

TM 9-2320-363-24P

(1) ITEM NO	(2) SMR CODE	(3) NSN	(4) CAGEC	(5) PART NUMBER	(6) DESCRIPTION AND USABLE ON CODES (UOC)	(7) QTY
GROUP 1501 FRAME ASSEMBLY FIG. 236 TREADPLATE AND MIDSHIPS ALLIGATOR CROSSMEMBER (M916A1, M916A2, M917A1'S)						
1	PAOZZ	2510013370660	64678	A22-35839-001	TREAD, METALLIC, NONS	1
					UOC: 6A1, 6A2	
2	PAOZZ	5310000881251	96906	MS51922-1	NUT, SELF-LOCKING, HE 1/4-20UNC	4
					UOC: 5A2, 6A1, 6A2	
3	PAOZZ	5310008094058	96906	MS27183-10	WASHER, FLAT 281 ID X .625 OD X.....	4
					.065 THK.....	
					UOC: 5A2, 6A1, 6A2	
4	PFOZZ	5340013379231	64678	22-35842-000	CLAMP, BRIDGE	4
					UOC: 5A2, 6A1, 6A2	
5	PFOZZ	5340013363935	64678	A22-35817-001	BRACKET, ANGLE	4
					UOC: 6A1, 6A2	
6	PAHZZ	5305007247236	80204	B1821BH063C325N	SCREW, CAP, HEXAGON H 5/8-11UNC-2A X.....	4
					3.250	
					UOC: 6A1, 6A2, 7A1, 7E1	
7	PAHZZ	5310007208819	96906	MS15795-821	WASHER, FLAT 688 ID X 1.750 OD	32
					UOC: 6A1, 6A2, 7A1, 7E1	
8	PFHZZ	5340013362457	64678	A15-12615-003	BRACKET, MOUNTING MIDSHIP	1
					UOC: 6A1, 6A2, 7A1, 7E1	
9	PAHZZ	5365013366387	64678	15-13639-000	SPACER, PLATE	2
					UOC: 6A1, 6A2, 7A1, 7E1	
10	PAHZZ	5310002694040	96906	MS51922-49	NUT, SELF-LOCKING, HE 5/8-11UNC	16
					UOC: 6A1, 6A2, 7A1, 7E1	
11	PAHZZ	2510013384487	64678 681	312 10 61	FRAME SECTION, STRUC	2
					UOC: 6A1, 6A2, 7A1, 7E1	
12	PAHZZ	5305007247224	80204	B1821BH063C250N	SCREW, CAP, HEXAGON H 5/8-11UNC-2A X.....	12
					2.500	
					UOC: 6A1, 6A2, 7A1, 7E1	

END OF FIGURE

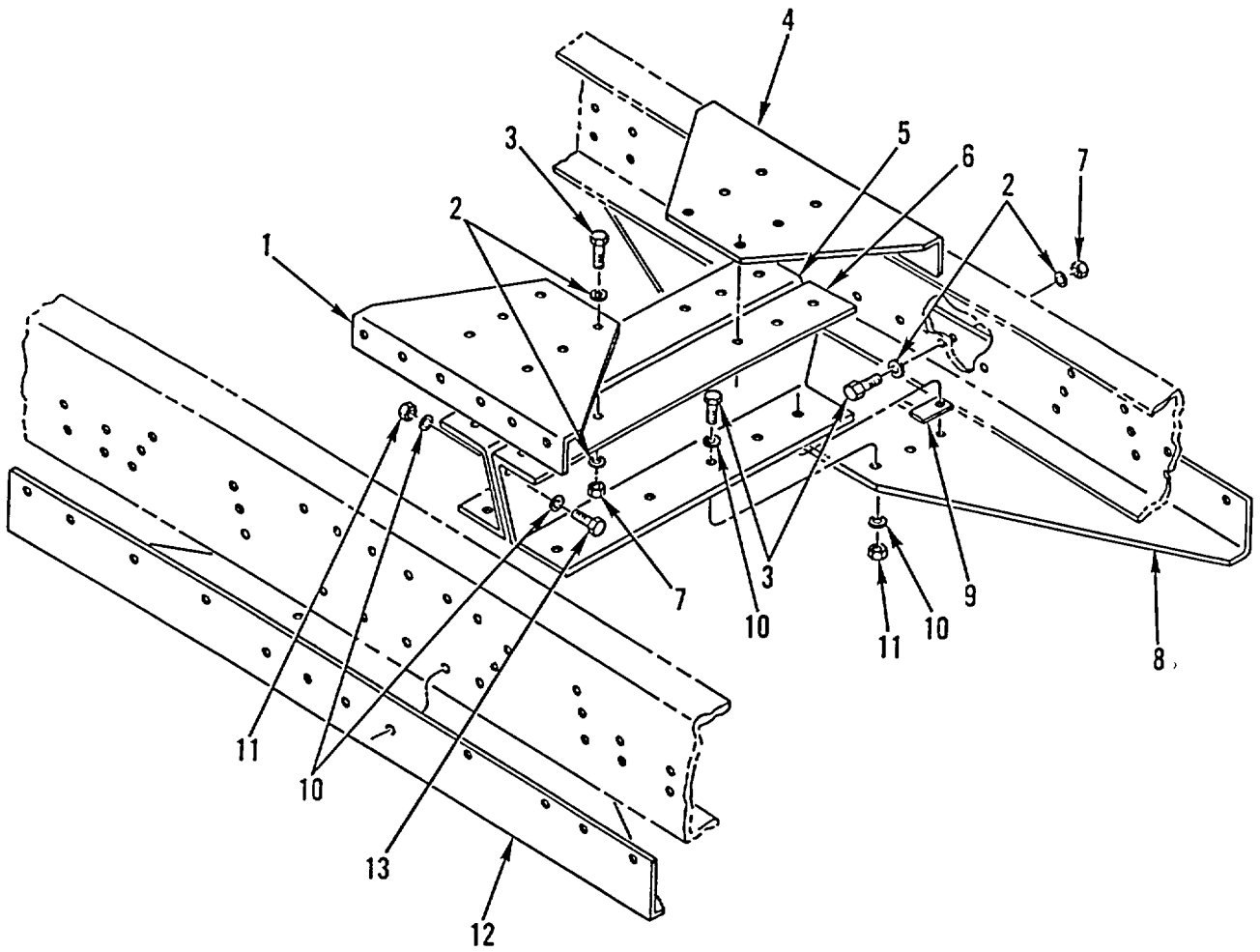

Figure 237. Rear Suspension Crossmember (M915A2)

SECTION II

TM 9-2320-363-24P

(1) ITEM NO	(2) SMR CODE	(3) NSN	(4) CAGEC	(5) PART NUMBER	(6) DESCRIPTION AND USABLE ON CODES (UOC)	(7) QTY
GROUP 1501 FRAME ASSEMBLY FIG. 237 REAR SUSPENSION CROSSMEMBER (M915A2)						
1	PFHZZ	2510013374128	64678	A16-11920-000	FRAME SECTION, STRUC UOC: 5A2	1
2	PAHZZ	5310007208819	96906	MS15795-821	WASHER, FLAT 688 ID X 1.750 OD UOC: 5A2	64
3	PAHZZ	5305007247222	80204	B1821BH063C200N	SCREW, CAP, HEXAGON H 5/8-11UNC-2A X 2.000 UOC: 5A2	32
4	PGHZZ	2510013563609	64678	A16-11920-002	FRAME SECTION, STRUC UOC: 5A2	1
5	PGHZZ	2510013374133	64678	16-11921-007	FRAME SECTION, STRUC REAR UOC: 5A2	1
6	PGHZZ	2510013484527	64678	16-11921-008	FRAME SECTION, STRUC UOC: 5A2	1
7	PAHZZ	5310002694040	96906	MS51922-49	NUT, SELF-LOCKING, HE 5/8-11UNC UOC: 5A2	32
8	PFHZZ	2510013378844	64678	16-11919-001	FRAME SECTION, STRUC UOC: 5A2	1
9	PFHZZ	5365013380356	64678	16-12581-000	SPACER, RING UOC: 5A2	8
10	PAHZZ	5310011091977	19207	11628332-2	WASHER, FLAT 531 ID X 1.062 OD X18 THK UOC: 5A2	8
11	PAHZZ	5310002256993	96906	MS51922-33	NUT, SELF-LOCKING, HE 1/2-13UNC UOC: 5A2	4
12	PFHZZ	2510013374129	64678	16-11919-000	FRAME SECTION, STRUC UOC: 5A2	1
13	PAHZZ	5305000712071	80204	B1821BH050C200N	SCREW, CAP, HEXAGON H 1/2-13UNC-2A X 2.000 UOC: 5A2	4

END OF FIGURE

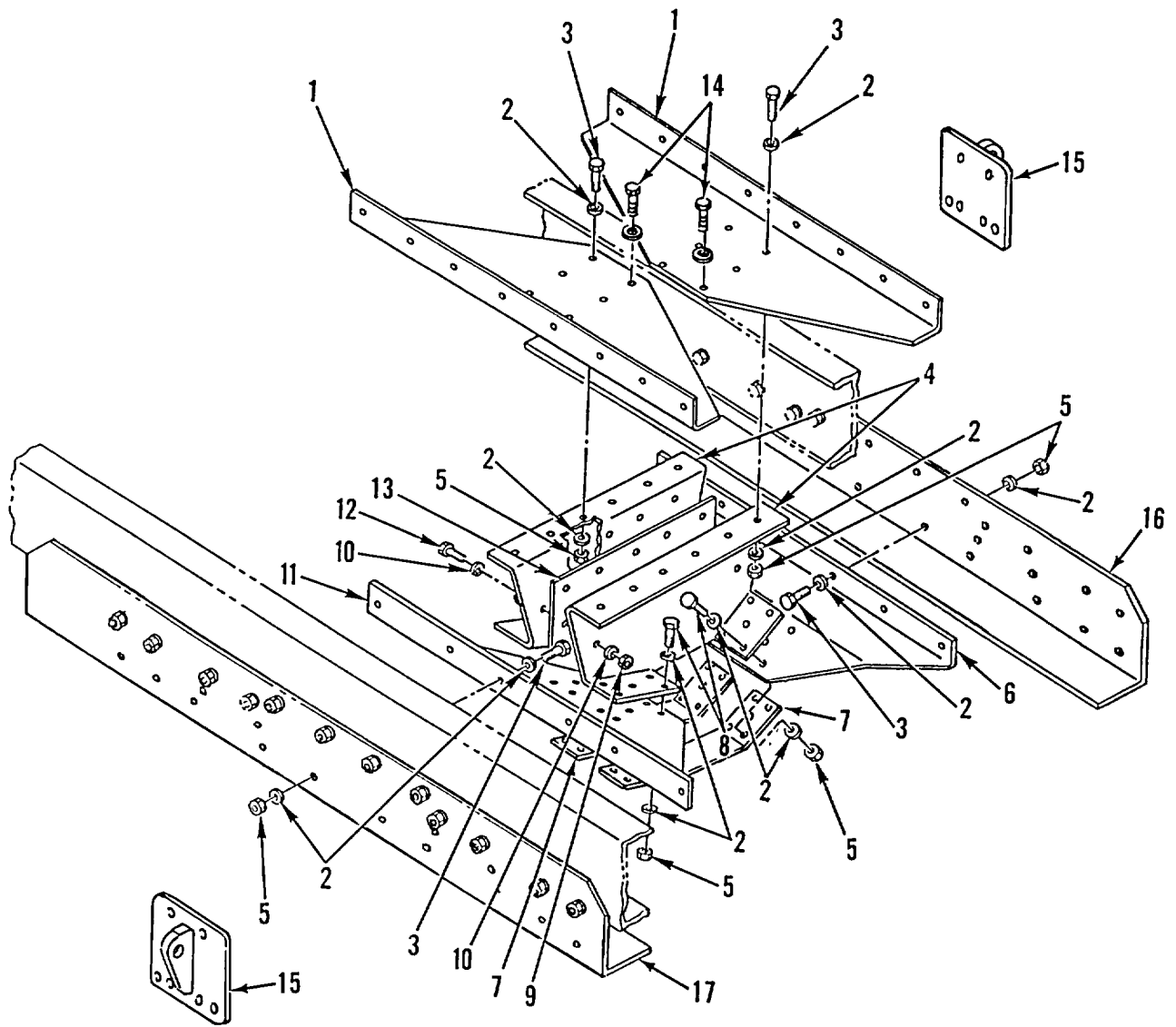

Figure 238. Rear Suspension Crossmember (M916A1, M916A2, M917A1's)

SECTION II

TM 9-2320-363-24P

(1) ITEM NO	(2) SMR CODE	(3) NSN	(4) CAGEC	(5) PART NUMBER	(6) DESCRIPTION AND USABLE ON CODES (UOC)	(7) QTY
GROUP 1501 FRAME ASSEMBLY FIG. 238 REAR SUSPENSION CROSSMEMBER (M916A1, M916A2, M917A1'S)						
1	PGHZZ	2510013384489	64678	16-13264-000	FRAME SECTION, STRUC UOC: 6A1, 6A2, 7A1, 7E1	2
2	PAHZZ	5310007208819	96906	MS15795-821	WASHER, FLAT 688 ID X 1.750 OD UOC: 6A1, 6A2, 7A1, 7E1	48
3	PAHZZ	5305007247222	80204	B1821BH063C200N	SCREW, CAP, HEXAGON H 5/8-11UNC-2A X 2.000 UOC: 6A1, 6A2, 7A1, 7E1	34
4	PGHZZ	2510013474259	64678	16-13265-001	FRAME SECTION, STRUC UOC: 6A1, 6A2, 7A1, 7E1	2
5	PAHZZ	5310002694040	96906	MS51922-49	NUT, SELF-LOCKING, HE 5/8-11UNC..... UOC: 6A1, 6A2, 7A1, 7E1	24
6	PGHZZ		64678	16-13394-003	FRAME, SECTION, STRUC RH..... UOC: 7A1, 7E1	1
6	PGHZZ	2510013379257	64678	16-13394-001	FRAME SECTION, STRUC UOC: 6A1, 6A2	1
7	XDHZZ		64678	16-13713-000	BRACKET UOC: 6A1, 6A2, 7A1, 7E1	1
8	PAFZZ	5305009257853	96906	MS35307-465	SCREW, CAP, HEXAGON H 2.250 X 11UNC- 2A..... UOC: 6A1, 6A2, 7A1, 7E1	12
9	PAHZZ	5310002256993	96906	MS51922-33	NUT, SELF-LOCKING, HE 1/2-13UNC UOC: 6A1, 6A2, 7A1, 7E1	7
10	PAHZZ	5310011091977	19207	11628332-2	WASHER, FLAT 531 ID X 1.062 OD X..... .18 THK UOC: 6A1, 6A2, 7A1, 7E1	14
11	PGHZZ		64678	16-13394-002	FRAME, SECTION, STRUC LH UOC: 7A1, 7E1	1
11	PGHZZ	2510013384488	64678	16-13394-000	FRAME SECTION, STRUC UOC: 6A1, 6A2	1
12	PAHZZ	5305000712071	80204	B1821BH050C200N	SCREW, CAP, HEXAGON H 1/2-13UNC-2A X 2.000 UOC: 6A1, 6A2, 7A1, 7E1	7
13	XDHZZ		64678	16-13273-001	FRAME SECTION, STRUC UOC: 6A1, 6A2, 7A1, 7E1	1
14	PAHZZ	5305007247221	80204	B1821BH063C175N	SCREW, CAP, HEXAGON H 5/8-11UNC-2A X 1.750 UOC: 6A1, 6A2, 7A1, 7E1	2
15	PGOZZ		64678	A22-44658-000	BRACKET, LIFT, SWEEPE UOC: 7A1, 7E1	2
16	PGHZZ		64678	16-13393-003	FRAME SECTION, STRUC RH..... UOC: 6A1, 6A2, 7A1, 7E1	1
17	PGHZZ		64678	16-13393-002	FRAME SECTION, STRUC UOC: 6A1, 6A2, 7A1, 7E1	1

END OF FIGURE

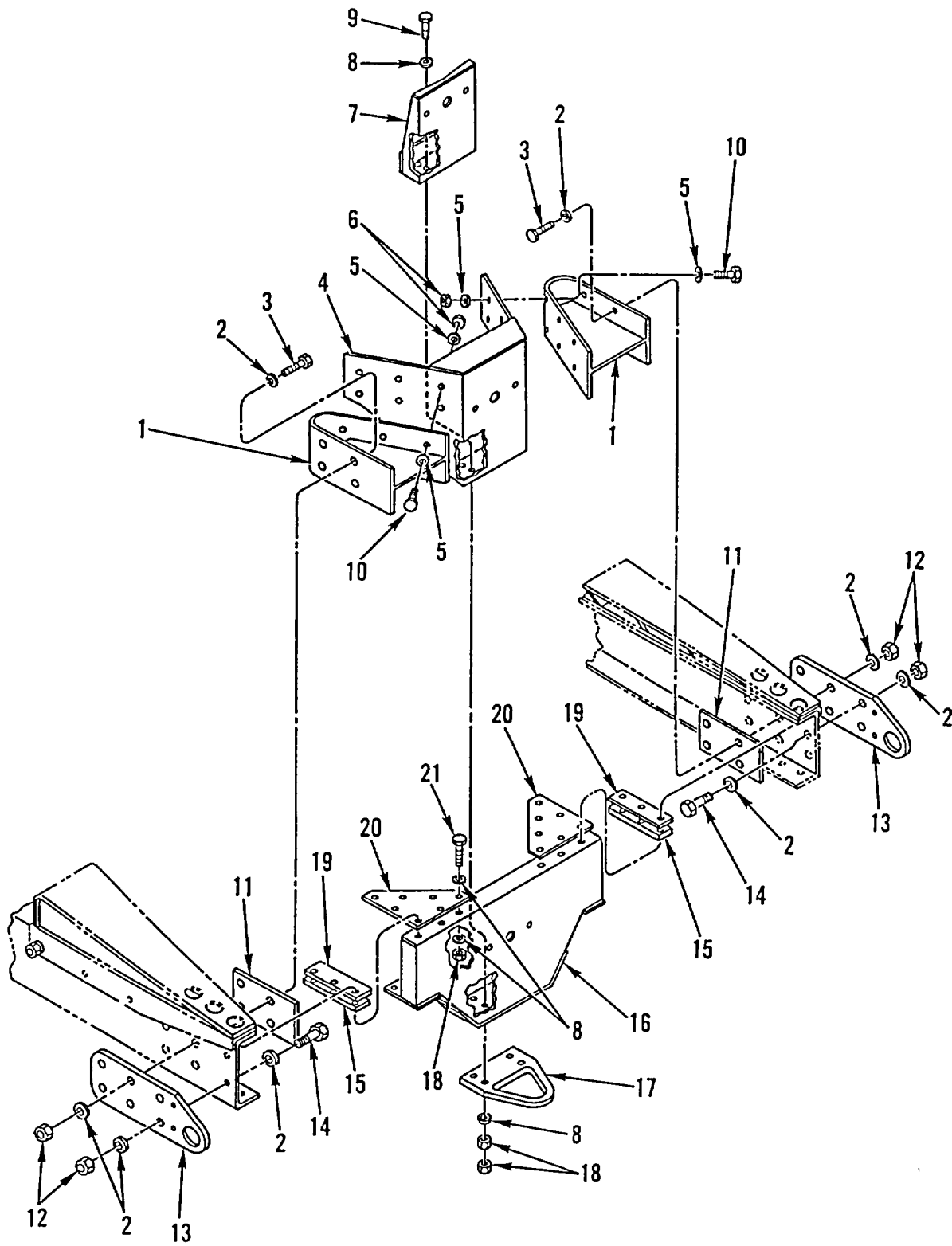

Figure 239. Rear Crossmember and Tie Down (M915A2)

SECTION II

TM 9-2320-363-24P

(1) ITEM NO	(2) SMR CODE	(3) NSN	(4) CAGEC	(5) PART NUMBER	(6) DESCRIPTION AND USABLE ON CODES (UOC)	(7) QTY
GROUP 1501 FRAME ASSEMBLY FIG. 239 REAR CROSSMEMBER AND TIE DOWN (M915A2)						
1	XDHZZ		64678	E15-11813-002	SUPPORT, A-FRAME UOC:5A2	2
2	PAOZZ	5310013367579	64678	23-09114-008	WASHER, FLAT 1.0 X 2.0 X .18 UOC:5A2	24
3	PAOZZ	5305002765739	80204	B1821BH100C375N	SCREW, CAP, HEXAGON H 1-8UNC-2A X..... 3.750 UOC:5A2	8
4	XDHZZ		64678	A15-13339-000	PLATE, A-FRAME UOC:5A2	1
5	PAHZZ	5310007208819	96906	MS15795-821	WASHER, FLAT 688 ID X 1.750 OD UOC:5A2	24
6	PAHZZ	5310002694040	96906	MS51922-49	NUT, SELF-LOCKING, HE 5/8-11UNC UOC:5A2	12
7	XDHZZ		64678	A15-10198-000	BOX, COUPLER. UOC:5A2	1
8	PAOZZ	5310011091977	19207	11628332-2	WASHER, FLAT 531 ID X 1.062 OD X..... .18 THK UOC:5A2	36
9	PAOZZ	5306013366829	64678	23-11011-350	BOLT, MACHINE 1/2-13..... UOC:5A2	4
10	PAHZZ	5305007247221	80204	B1821BH063C175N	SCREW, CAP, HEXAGON H 5/8-11UNC-2A X..... 1.750 UOC:5A2	12
11	PFHZZ	5365013370372	64678	15-13565-000	SPACER, PLATE..... UOC:5A2	2
12	PAOZZ	5310013369850	64678	23-09901-116	NUT, SELF-LOCKING, HE THDLK, 1-8UNC..... UOC:5A2	12
13	PFOZZ	3990013366628	64678	22-35706-000	TIE DOWN, CARGO, VEHI. UOC:5A2	2
14	PAOZZ	5305009408068	80204	B1821BH100C300N	SCREW, CAP, HEXAGON H 1-8UNC-2A X..... 3.000 UOC:5A2	4
15	PFHZZ	5340013366909	64678	15-09170-050	PLATE, MENDING UOC:5A2	2
16	XDHZZ		64678	A15-12507-000	CROSSMEMBER..... UOC:5A2	1
17	PAOZZ	4010013365983	64678	15-13270-000	LINK, CHAIN, END UOC:5A2	1
18	PFOZZ	5310002256993	96906	MS51922-33	NUT, SELF-LOCKING, HE 1/2-13UNC..... UOC:5A2	22
19	PFHZZ	5340013363928	64678	15-09170-038	PLATE, MENDING UOC:5A2	2
20	PGHZZ	2510013384491	64678	15-10279-000	FRAME SECTION, STRUC UOC:5A2	2
21	PAOZZ	5305000712069	80204	B1821BH050C150N	SCREW, CAP, HEXAGON H 1/2-13UNC-2A X..... 1.500 UOC:5A2	8

END OF FIGURE

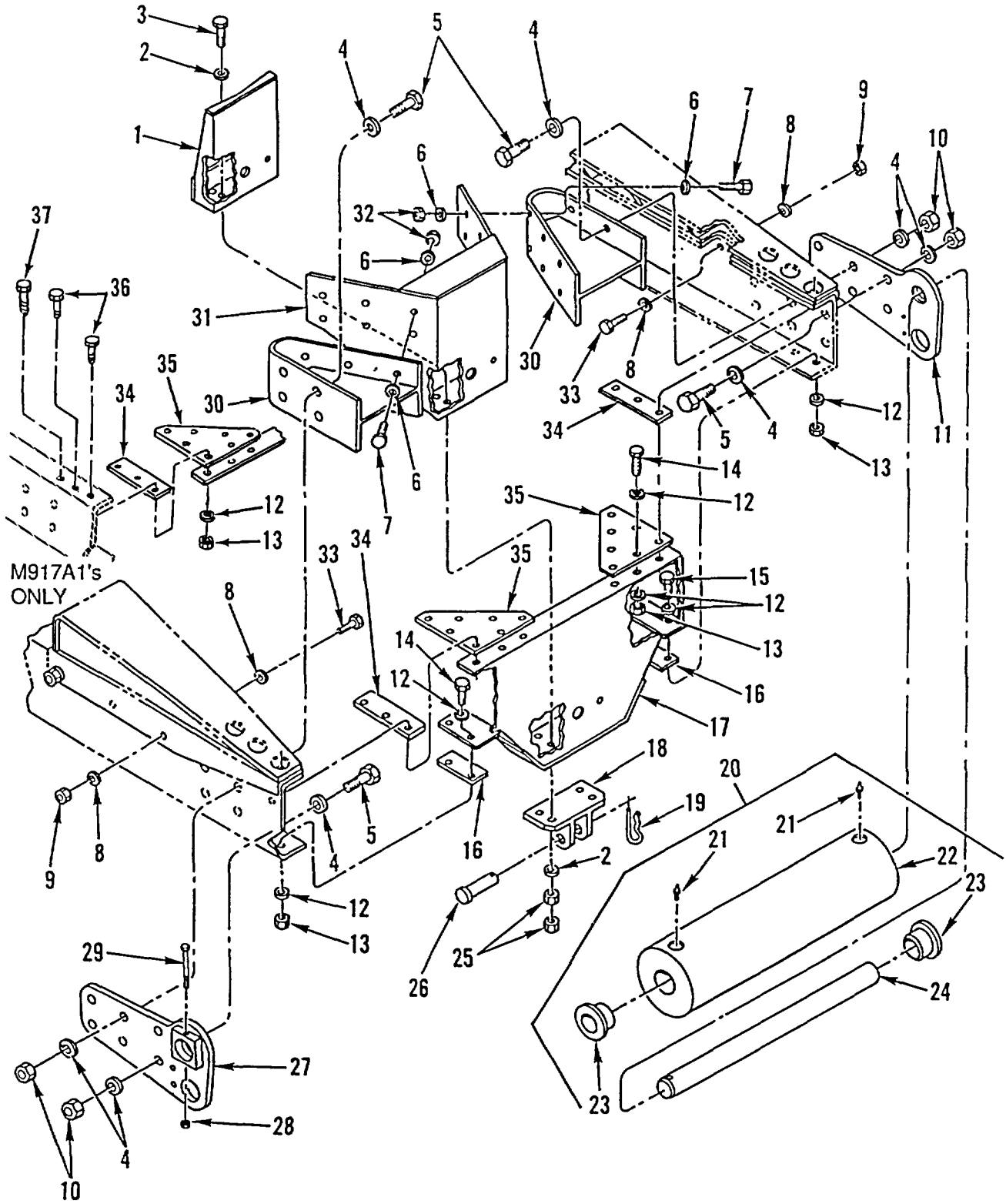

Figure 240. Rear Crossmember and Tail Roller (M916A1, M916A2, M917A1's)

SECTION II

(1) ITEM NO	(2) SMR CODE	(3) NSN	(4) CAGEC	(5) PART NUMBER	(6) DESCRIPTION AND USABLE ON CODES (UOC)	(7) QTY
GROUP 1501 FRAME ASSEMBLY FIG. 240 REAR CROSSMEMBER AND TAIL ROLLER (M916A1, M916A2, M917A1'S)						
1	XDHZZ		64678	A15-10198-000	BOX, COUPLER	1
2	PAOZZ	5310011091977	19207	11628332-2	UOC:6A1, 6A2, 7A1, 7E1 WASHER, FLAT 531 ID X 1.062 OD X.....	8
3	PAOZZ	5305000712075	80204	B1821BH050C300N	.18 THK UOC:6A1, 6A2, 7A1, 7E1 SCREW, CAP, HEXAGON H 1/2-13UNC-2A X.....	4
4	PAOZZ	5310013367579	64678	23-09114-008	3.000 UOC:6A1, 6A2, 7A1, 7E1 WASHER, FLAT 1.0 X 2.0 X .18	16
5	PAOZZ	5305009908400	80204	B1821BH100C350N	UOC:6A1, 6A2, 7A1, 7E1 SCREW, CAP, HEXAGON H 1-8UNC-2A X.....	8
6	PAHZZ	5310007208819	96906	MS15795-821	3.500 UOC:6A1, 6A2, 7A1, 7E1 WASHER, FLAT 688 ID X 1.750 OD	24
7	PAHZZ	5305007247221	80204	B1821BH063C175N	UOC:6A1, 6A2, 7A1, 7E1 SCREW, CAP, HEXAGON H 5/8-11UNC-2A X.....	12
8	PAOZZ	5310013334538	64678	23-09114-007	1.750 UOC:6A1, 6A2, 7A1, 7E1 WASHER, FLAT 5/8(.71)X1.22X0.18	16
9	PAFZZ	5310002694040	96906	MS51922-49	UOC:6A1, 6A2, 7A1, 7E1 NUT, SELF-LOCKING, HE	8
10	PAOZZ	5310013369850	64678	23-09901-116	UOC:6A1, 6A2, 7A1, 7E1 NUT, SELF-LOCKING, HE THDLK, 1-8UNC.....	12
11	XDOZZ		64678	A22-44868-001	UOC:6A1, 6A2, 7A1, 7E1 BRACKET, TIE DOWN, RH FOR 6A1	1
11	XDOZZ		64678	A22-42230-000	REPLACE BOTH L.H. & R.H. BRACKETS AT SAME TIME UOC:6A1, 6A2 BRACKET, TIE DOWN, RH	1
12	PAHZZ	5310011091977	19207	11628332-2	UOC:7A1, 7E1 WASHER, FLAT 531 ID X 1.062 OD X.....	16
13	PAHZZ	5310002256993	96906	MS51922-33	.18 THK, QTY=16 M916A1, M916A2 QTY=22 M917A1, M917E1 UOC:6A1, 6A2, 7A1, 7E1 NUT, SELF-LOCKING, HE 1/2-13UNC,	14
14	PAHZZ	5305000712069	80204	B1821BH050C150N	QTY=14 M916A1, M916A2 QTY=20 M917A1, M917E1 UOC:6A1, 6A2, 7A1, 7E1 SCREW, CAP, HEXAGON H 1/2-13UNC-2A X.....	4
15	PAHZZ	5305000712071	80204	B1821BH050C200N	1.500 UOC:6A1, 6A2, 7A1, 7E1 SCREW, CAP, HEXAGON H 1/2-13UNC-2A X.....	4
16	PAHZZ	5340013363929	64678	E15-11402-001	2.000 UOC:6A1, 6A2, 7A1, 7E1 PLATE, MENDING.....	2
17	XDHZZ		64678	A15-12507-002	UOC:6A1, 6A2, 7A1, 7E1 CROSSMEMBER.....	1
					UOC:7A1, 7E1	

SECTION II

(1) ITEM NO	(2) SMR CODE	(3) NSN	(4) CAGEC	(5) PART NUMBER	(6) DESCRIPTION AND USABLE ON CODES (UOC)	(7) QTY
17	XDHZZ		64678	A15-12507-000	CROSSMEMBER UOC:6A1, 6A2	1
18	PAOZZ	5340013362590	64678	A15-13606-000	PAD EYE UOC:6A1, 6A2, 7A1, 7E1	1
19	PAOZZ	5315010744960	65029	WW#8	PIN, LOCK UOC:6A1, 6A2, 7A1, 7E1	1
20	XDOOO		58864	12644	TAIL ROLLER ASSY UOC:6A1, 6A2	1
21	PAOZZ	4730013458871	0EJ14	1000	.FITTING, LUBRICATION UOC:6A1, 6A2	2
22	PFOZZ	3815013463191	0EJ14	52217	.FAIRLEAD, ROLLER UOC:6A1, 6A2	1
23	PFOZZ	3120013479970	0EJ14	81609	.BUSHING, SLEEVE UOC:6A1, 6A2	2
24	PFOZZ	3040013472828	0EJ14	52219	.SHAFT, STRAIGHT UOC:6A1, 6A2	1
25	PAOZZ	5310002256993	96906	MS51922-33	NUT, SELF-LOCKING, HE 1/2-13UNC UOC:6A1, 6A2, 7A1, 7E1	8
26	PAOZZ	5315013363061	64678	23-11424-025	PIN, STRAIGHT, HEADED 1-1/4 X 4.00 UOC:6A1, 6A2, 7A1, 7E1	1
27	XDOZZ		64678	A22-44868-000	BRACKET, TIE DOWN, LH FOR 6A1 REPLACE BOTH L.H. & R.H. BRACKETS AT SAME TIME	1
27	XDOZZ		64678	A22-42230-001	UOC:6A1, 6A2 BRACKET, TIE DOWN, LH UOC:7A1, 7E1	1
28	XDOZZ		64678	23-09901-107	NUT, PLAIN, HEXAGON THDLK, 7/16-14UNC UOC:6A1, 6A2	1
29	PAOZA	5305000043164	80204	B1821BH044C475N	SCREW, CAP, HEXAGON H 7/16-14UNC-2A X 4.750 UOC:6A1, 6A2	1
30	XDHZZ		64678	E15-11813-002	SUPPORT, A-FRAME UOC:6A1, 6A2, 7A1, 7E1	2
31	XDHZZ		64678	A15-13339-000	PLATE, A-FRAME UOC:6A1, 6A2, 7A1, 7E1	1
32	PAHZZ	5310002694040	96906	MS51922-49	NUT, SELF-LOCKING, HE 5/8-11UNC UOC:6A1, 6A2, 7A1, 7E1	12
33	PAHZZ	5305007247222	80204	B1821BH063C200N	SCREW, CAP, HEXAGON H 5/8-11UNC-2A X 2.000 UOC:6A1, 6A2, 7A1, 7E1	8
34	PAHZZ	5340013360721	64678	15-09170-019	PLATE, MENDING. UOC:6A1, 6A2, 7A1, 7E1	2
35	PGHZZ	2510013385911	64678	15-10279-001	FRAME SECTION, STRUC UOC:6A1, 6A2, 7A1, 7E1	2
36	PAHZZ	5305000712072	80204	B1821BH050C225N	SCREW, CAP, HEXAGON H 1/2-13UNC X 2.25 UOC:7A1, 7E1	4
37	PAHZZ	5305000712073	80204	B1821BH050C250N	SCREW, CAP, HEXAGON H 1/2-13UNC X 2.50 UOC:7A1, 7E1	2

END OF FIGURE

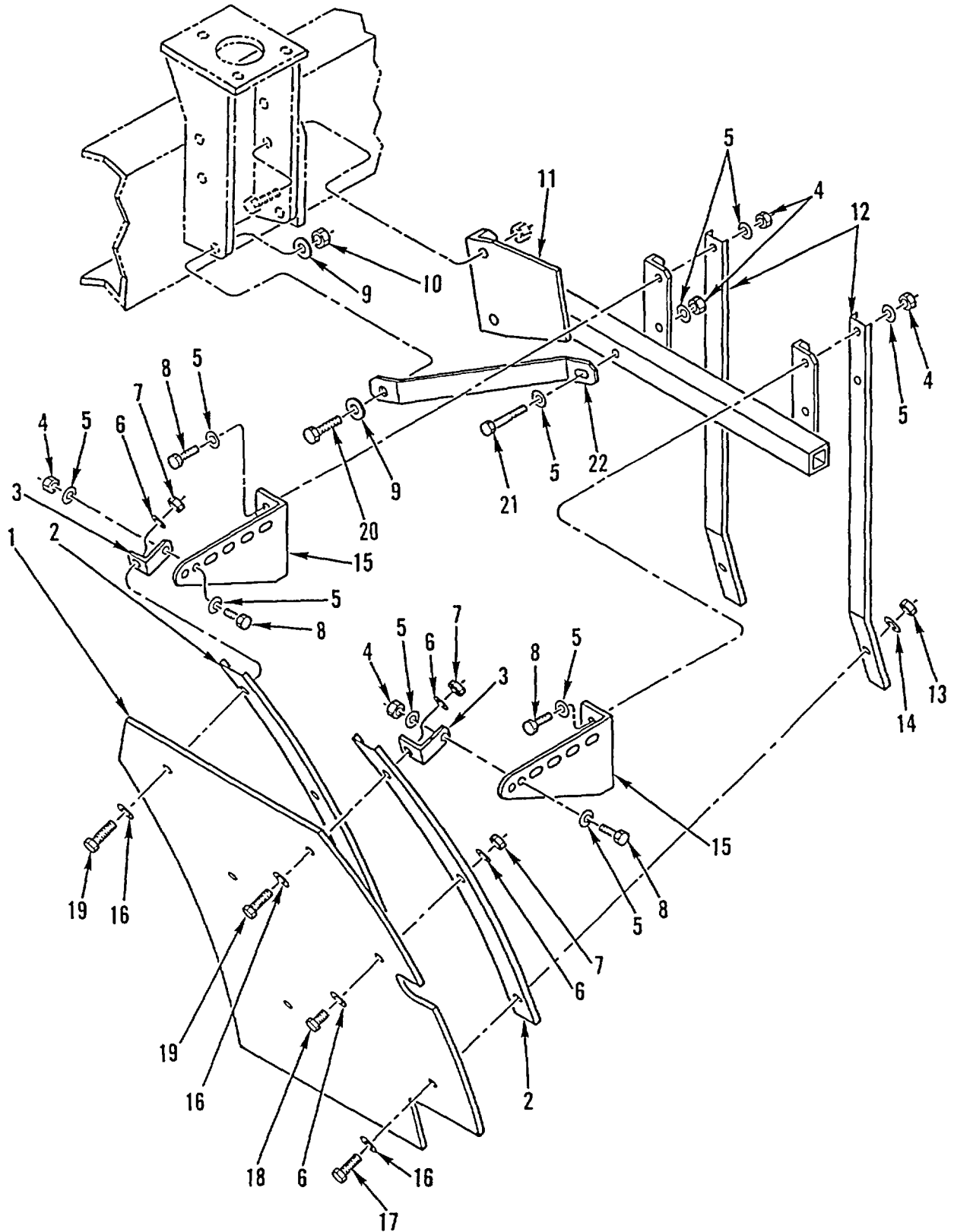

Figure 241. Front Mudflap Installation (M915A2)

SECTION II

TM 9-2320-363-24P

(1) ITEM NO	(2) SMR CODE	(3) NSN	(4) CAGEC	(5) PART NUMBER	(6) DESCRIPTION AND USABLE ON CODES (UOC)	(7) QTY
GROUP 1501 FRAME ASSEMBLY FIG. 241 FRONT MUDFLAP INSTALLATION (M915A2)						
1	PFOZZ	2540013390554	64678	22-32642-000	GUARD, SPLASH, VEHICU UOC:5A2	1
2	PFOZZ	5340013367992	64678	22-32640-000	STRAP, RETAINING UOC:5A2	2
3	PFOZZ	5340013370380	64678	22-32514-001	BRACKET, ANGLE UOC:5A2	2
4	PAOZZ	5310000874652	96906	MS51922-17	NUT, SELF-LOCKING, HE 3/8-16UNC UOC:5A2	26
5	PAOZZ	5310000806004	96906	MS27183-14	WASHER, FLAT 406 ID X .812 OD X..... .065 THK UOC:5A2	54
6	PFOZZ	5310000806004	96906	MS27183-14	WASHER, FLAT 406 ID X .812 OD X..... .065 THK UOC:5A2	6
7	PFOZZ	5310007320558	96906	MS51967-8	NUT, PLAIN, HEXAGON THDLK, 3/8-16UNC..... UOC:5A2	4
8	PAOZZ	5305000680511	80204	B1821BH038C125N	SCREW, CAP, HEXAGON H 3/8-16UNC X..... 1.250 UOC:5A2	16
9	PAOZZ	5310011091977	19207	11628332-2	WASHER, FLAT 531 ID X 1.062 OD X..... .18 THK UOC:5A2	4
10	PAOZZ	5310002256993	96906	MS51922-33	NUT, SELF-LOCKING, HE 1/2-13UNC UOC:5A2	2
11	PFOZZ	5340013366978	64678	A22-32550-000	BRACKET, MOUNTING LEFT UOC:5A2	1
11	PFOZZ	5340013366549	64678	A22-32550-001	BRACKET, MOUNTING RIGHT..... UOC:5A2	1
12	PFOZZ	5340013366918	64678	22-32552-000	BRACKET, DOUBLE ANGL UOC:5A2	4
13	PAOZZ	5310009843806	96906	MS51922-9	NUT, SELF-LOCKING, HE 5/16-18UNC UOC:5A2	4
14	PAOZZ	5310000814219	96906	MS27183-12	WASHER, FLAT 344 ID X .688 OD X..... .065 THK UOC:5A2	4
15	PFOZZ	5340013363936	64678	22-32515-000	BRACKET, ANGLE UOC:5A2	4
16	PAOZA	5310010977691	98749	849257-2	WASHER, FLAT PLTD STL, 5/16 X 1-1/4 UOC:5A2	6
17	PAOZZ	5306002258503	96906	MS90725-39	BOLT, MACHINE 5/16-18UNC X 1.750 UOC:5A2	4
18	PFOZZ	5305002693211	96906	MS90725-60	SCREW, CAP, HEXAGON H UOC:5A2	2
19	PFOZZ	5305008213869	80204	B1821BH038C175N	SCREW, CAP, HEXAGON H 3/8-16UNC-2A X..... 1.750 UOC:5A2	2
20	PAOZZ	5305000712070	80204	B1821BH050C175N	SCREW, CAP, HEXAGON H 1/2-13UNC-2A X..... 1.750	2

SECTION II

TM 9-2320-363-24P

(1) ITEM NO	(2) SMR CODE	(3) NSN	(4) CAGEC	(5) PART NUMBER	(6) DESCRIPTION AND USABLE ON CODES (UOC)	(7) QTY
21	PAOZZ	5305008465703	80204	B1821BH038C300N	UOC:5A2 SCREW, CAP, HEXAGON H 3/8-16UNC-2A X..... 3.000	4
22	PFOZZ	5340013382877	64678	22-32551-000	UOC:5A2 BRACKET, DOUBLE ANGL UOC:5A2	2

END OF FIGURE

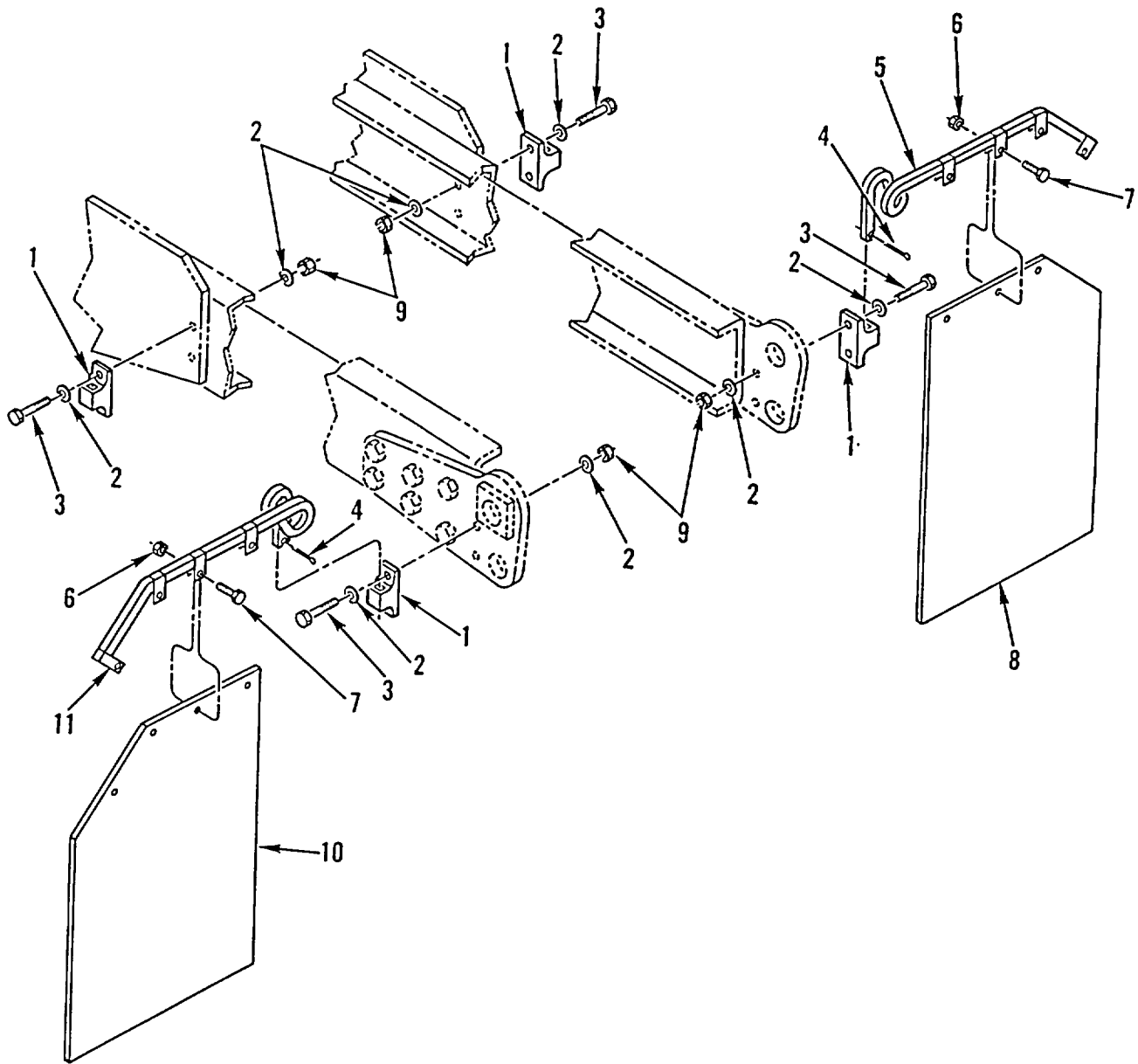

Figure 242. Rear Mudflap Installation (M915A2, M916A1, M916A2)

SECTION II

TM 9-2320-363-24P

(1) ITEM NO	(2) SMR CODE	(3) NSN	(4) CAGEC	(5) PART NUMBER	(6) DESCRIPTION AND USABLE ON CODES (UOC)	(7) QTY
GROUP 1501 FRAME ASSEMBLY FIG. 242 REAR MUDFLAP INSTALLATION (M915A2, M916A1, M916A2)						
1	PAOZZ	5340013366029	64678	B-850	BRACKET, MOUNTING LEFT UOC:5A2, 6A1, 6A2	4
2	PAOZZ	5310011091977	19207	11628332-2	WASHER, FLAT 531 ID X 1.062 OD X..... .18 THK UOC:5A2, 6A1, 6A2	16
3	PAOZZ	5305000712072	80204	B1821BH050C225N	SCREW, CAP, HEXAGON H UOC:5A2, 6A1, 6A2	12
4	PAOZZ	5315002972444	96906	MS24665-623	PIN, COTTER 1.500 X 1/4 UOC:5A2, 6A1, 6A2	2
5	PAOZZ	2540013387727	85411	A-84-R	HOLDER, SPLASH GUARD RIGHT..... UOC:5A2, 6A1, 6A2	1
6	PAOZZ	5310000874652	96906	MS51922-17	NUT, SELF-LOCKING, HE 3/8-16UNC..... UOC:5A2, 6A1, 6A2	8
7	PAOZZ	5305000680511	80204	B1821BH038C125N	SCREW, CAP, HEXAGON H 3/8-16UNC X..... 1.250 UOC:5A2, 6A1, 6A2	8
8	PAOZZ	2540013384621	64678	22-33178-011	GUARD, SPLASH, VEHICU RIGHT..... UOC:5A2	1
8	PAOZZ	2540013387690	64678	22-33178-013	GUARD, SPLASH, VEHICU RIGHT..... UOC:6A1, 6A2	1
9	PAOZZ	5310002256993	96906	MS51922-33	NUT, SELF-LOCKING, HE 1/2-13UNC..... UOC:5A2, 6A1, 6A2	8
10	PAOZZ	2540013374416	64678	22-33178-010	GUARD, SPLASH, VEHICU LEFT UOC:5A2	1
10	PAOZZ	2540013384622	64678	22-33178-012	GUARD, SPLASH, VEHICU LEFT UOC:6A1, 6A2	1
11	PAOZZ	2510013913905	85411	A-84-L	ROD, SPLASH GUARD LEFT..... UOC:5A2, 6A1, 6A2	1

END OF FIGURE

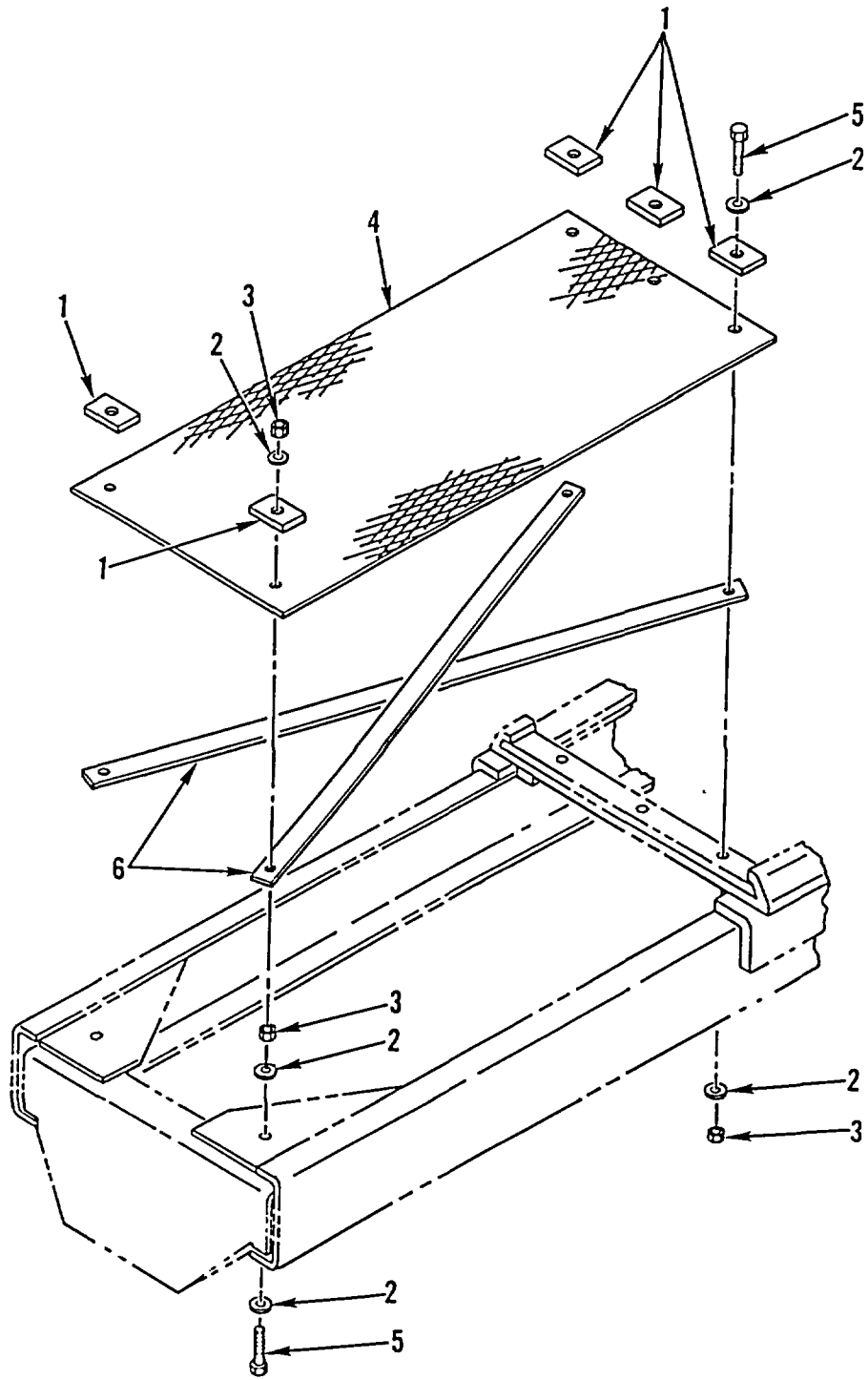

Figure 243. Chassis Guard Screen (M916A1, M916A2)

SECTION II

TM 9-2320-363-24P

(1) ITEM NO	(2) SMR CODE	(3) NSN	(4) CAGEC	(5) PART NUMBER	(6) DESCRIPTION AND USABLE ON CODES (UOC)	(7) QTY
-------------------	--------------------	------------	--------------	-----------------------	--	------------

GROUP 1501 FRAME ASSEMBLY
FIG. 243 CHASSIS GUARD SCREEN
(M916A1, M916A2)

1	PAOZZ	5340013360738	64678	22-35165-000	CLAMP, BRIDGE 5 UOC:6A1, 6A2	
2	PAOZZ	5310011091977	19207	11628332-2	WASHER, FLAT 531 ID X 1.062 OD X..... 12 .18 THK UOC:6A1, 6A2	
3	PAOZZ	5310002256993	96906	MS51922-33	NUT, SELF-LOCKING, HE 1/2-13UNC 7 UOC:6A1, 6A2	
4	PAOZZ	2815013372982	64678	22-35164-000	GUARD, CHASSIS, SCREE 1 UOC:6A1, 6A2	
5	PAOZZ	5305000712070	80204	B1821BH050C175N	SCREW, CAP, HEXAGON H 1/2-13UNC-2A X..... 5 1.750 UOC:6A1, 6A2	
6	PGOZZ	2510013374131	64678	22-36098-000	FRAME SECTION, STRUC 2 UOC:6A1, 6A2	

END OF FIGURE

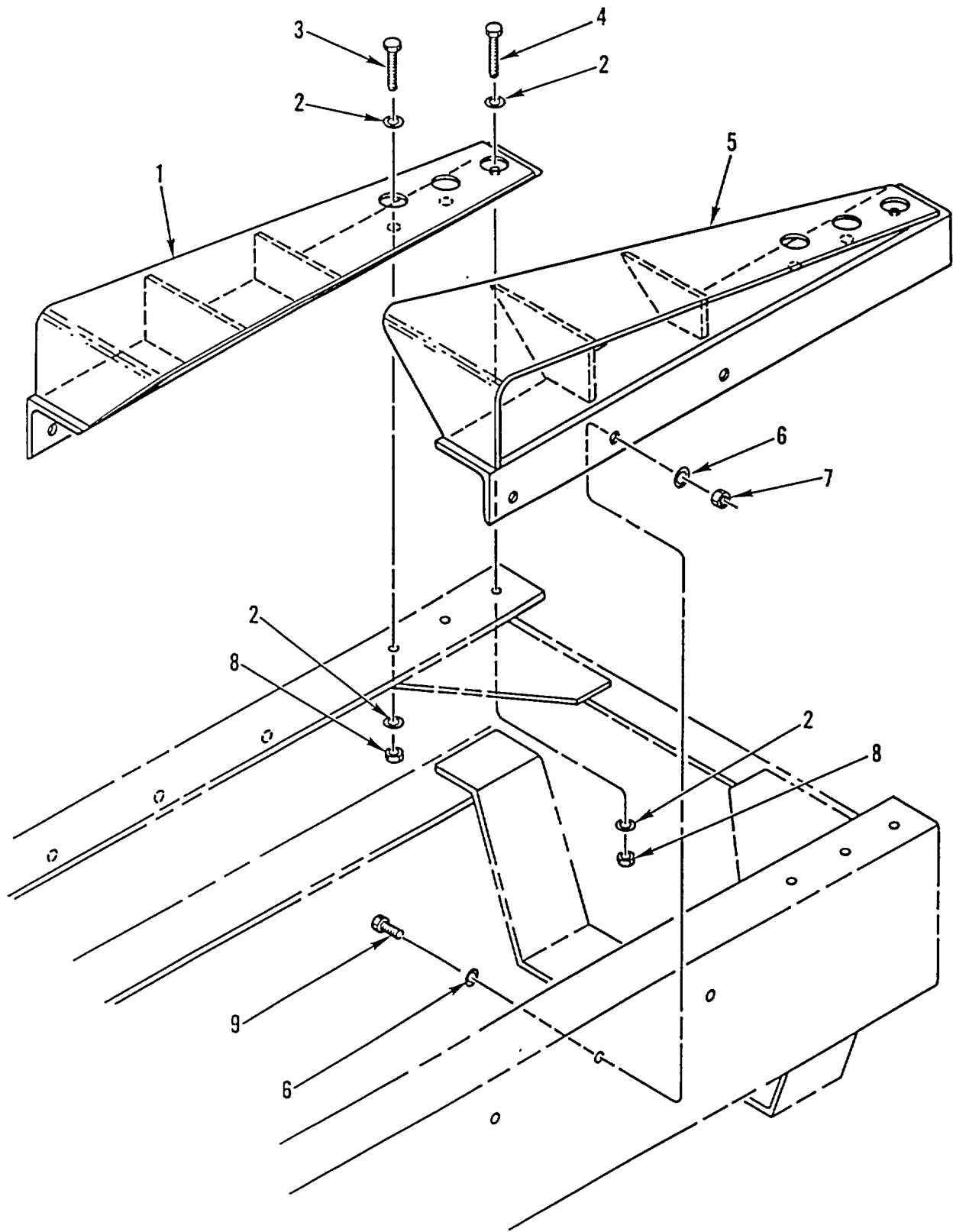

Figure 244. Ramp Installation (M915A2)

SECTION II

TM 9-2320-363-24P

(1) ITEM NO	(2) SMR CODE	(3) NSN	(4) CAGEC	(5) PART NUMBER	(6) DESCRIPTION AND USABLE ON CODES (UOC)	(7) QTY
GROUP 1501 FRAME ASSEMBLY FIG. 244 RAMP INSTALLATION (M915A2)						
1	PGFZZ	2510013299905	64678	A22-34757-001	FRAME SECTION, STRUC RIGHT UOC:5A2	1
2	PAFZZ	5310011091977	19207	11628332-2	WASHER, FLAT 531 ID X 1.062 OD X..... .18 THK UOC:5A2	12
3	PAFZZ	5305000712074	80204	B1821BH050C275N	SCREW, CAP, HEXAGON H 1/2-13UNC-2A X..... 2.750 UOC:5A2	4
4	PAFZZ	5305000712075	80204	B1821BH050C300N	SCREW, CAP, HEXAGON H 1/2-13UNC-2A X..... 3.000 UOC:5A2	2
5	PGFZZ	2510013299904	64678	A22-34757-000	FRAME SECTION, STRUC LEFT UOC:5A2	1
6	PAFZZ	5310007208819	96906	MS15795-821	WASHER, FLAT 688 ID X 1.750 OD UOC:5A2	12
7	PAFZZ	5310002694040	96906	MS51922-49	NUT, SELF-LOCKING, HE 5/8-11UNC UOC:5A2	6
8	PAFZZ	5310002256993	96906	MS51922-33	NUT, SELF-LOCKING, HE 1/2-13UNC..... UOC:5A2	6
9	PAFZZ	5305007247221	80204	B1821BH063C175N	SCREW, CAP, HEXAGON H 5/8-11UNC-2A X..... 1.750 UOC:5A2	6

END OF FIGURE

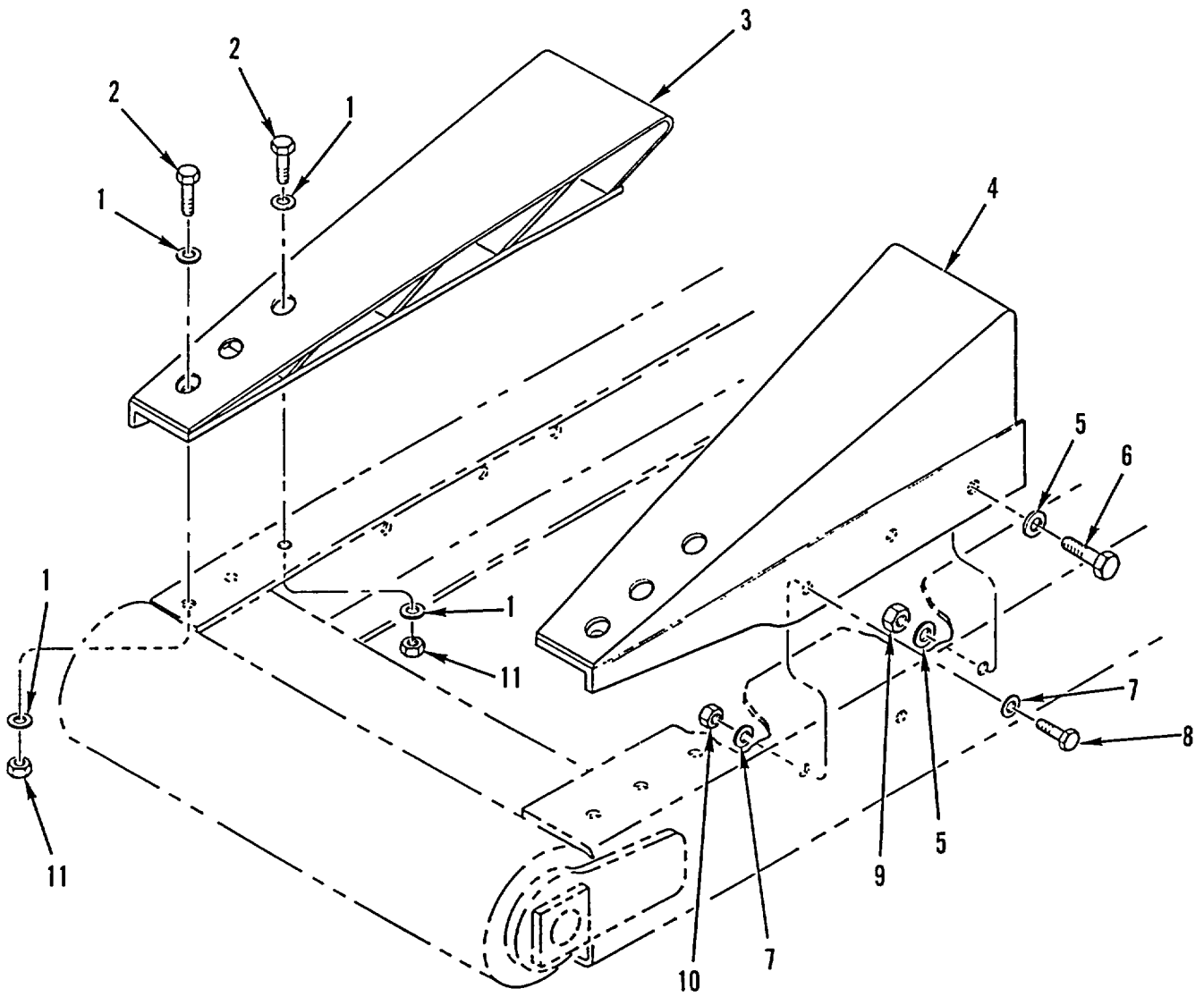

Figure 245. Ramp Installation (M916A1, M916A2)

SECTION II

TM 9-2320-363-24P

(1) ITEM NO	(2) SMR CODE	(3) NSN	(4) CAGEC	(5) PART NUMBER	(6) DESCRIPTION AND USABLE ON CODES (UOC)	(7) QTY
GROUP 1501 FRAME ASSEMBLY FIG. 245 RAMP INSTALLATION (M916A1, M916A2)						
1	PAFZZ	5310011091977	19207	11628332-2	WASHER, FLAT 531 ID X 1.062 OD X..... .18 THK UOC:6A1, 6A2	12
2	PAFZZ	5305000712073	80204	B1821BH050C250N	SCREW, CAP, HEXAGON H 1/2-13UNC-2A X..... 2.500 UOC:6A1, 6A2	6
3	PGFZZ	2510013295046	64678	A22-34925-000	FRAME SECTION, STRUC LEFT HAND..... UOC:6A1, 6A2	1
4	PGFZZ	2510013299906	64678	A22-34925-001	FRAME SECTION, STRUC RIGHT HAND..... UOC:6A1, 6A2	1
5	PAFZZ	5310012751065	96906	MS51412-13	WASHER, FLAT UOC:6A1, 6A2	4
6	PAFZZ	5305009474353	80204	B1821BH075C275N	SCREW, CAP, HEXAGON H 3/4-10UNC-2A X..... 2.750 UOC:6A1, 6A2	4
7	PAFZZ	5310007208819	96906	MS15795-821	WASHER, FLAT 688 ID X 1.750 OD UOC:6A1, 6A2	8
8	PAFZZ	5305007247223	80204	B1821BH063C225N	SCREW, CAP, HEXAGON H 5/8-11UNC-2A X..... 2.25 UOC:6A1, 6A2	4
9	PAFZZ	5310000676356	96906	MS51922-57	NUT, SELF-LOCKING, HE 3/4-10UNC..... UOC:6A1, 6A2	2
10	PAFZZ	5310002694040	96906	MS51922-49	NUT, SELF-LOCKING, HE 5/8-11UNC UOC:6A1, 6A2	4
11	PAFZZ	5310002256993	96906	MS51922-33	NUT, SELF-LOCKING, HE 1/2-13UNC..... UOC:6A1, 6A2	6

END OF FIGURE

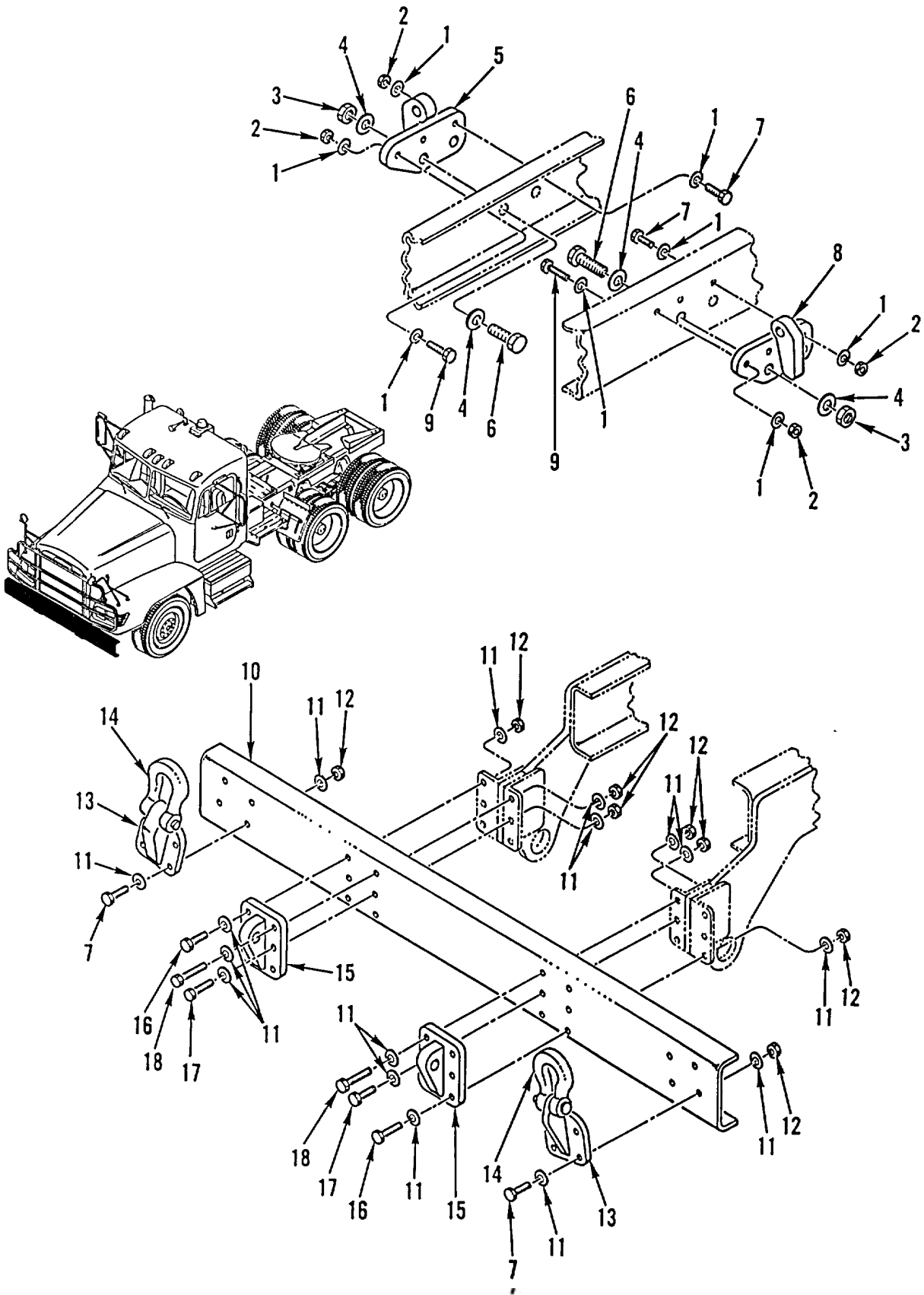

Figure 246. Front Bumper, Tow Bracket, and Sling Bracket

SECTION II

TM 9-2320-363-24P

(1) ITEM NO	(2) SMR CODE	(3) NSN	(4) CAGEC	(5) PART NUMBER	(6) DESCRIPTION AND USABLE ON CODES (UOC)	(7) QTY
GROUP 1503 PINTLES AND TOWING ATTACHMENTS FIG. 246 FRONT BUMPER, TOW BRACKET, AND SLING BRACKET						
1	PAOZZ	5310007208819	96906	MS15795-821	WASHER, FLAT 688 ID X 1.750 OD UOC:6A1, 6A2, 7A1, 7E1	12
2	PAOZZ	5310002694040	96906	MS51922-49	NUT, SELF-LOCKING, HE 5/8-11UNC..... UOC:5A2, 6A1, 6A2	6
3	PAOZZ	5310013369850	64678	23-09901-116	NUT, SELF-LOCKING, HE THDLK, 1-8UNC..... UOC:5A2, 6A1, 6A2	4
4	PAOZZ	5310013367579	64678	23-09114-008	WASHER, FLAT 1.0 X 2.0 X .18	8
5	PGOZZ		64678	A22-44658-000	BRACKET, LIFT, SWEEPE USED ON LEFT & RIGHT SIDES UOC:7A1, 7E1	2
5	XDOZZ		64678	A22-35785-003	SHACKLE BRKT RIGHT.....	1
6	PAOZZ	5305009408068	80204	B1821BH100C300N	SCREW, CAP, HEXAGON H 1-8UNC-2A X..... 3.000 UOC:5A2, 6A1, 6A2	4
7	PAOZZ	5305007247223	80204	B1821BH063C225N	SCREW, CAP, HEXAGON H	18
8	XDOZZ		64678	A22-35785-002	SHACKLE BRKT LEFT.....	1
9	PAOZZ	5305007247224	80204	B1821BH063C250N	SCREW, CAP, HEXAGON H	6
10	PFOZZ	2540014462521	64678	21-25572-000	SCREW, CAP, HEXAGON H	6
10	PFOZZ	2540013374415	64678	21-25174-001	BUMPER, VEHICULAR. UOC:7A1, 7E1	1
11	PAOZZ	5310007208819	96906	MS15795-821	BUMPER, VEHICULAR. UOC:5A2, 6A1, 6A2	1
12	PAOZZ	5310002694040	96906	MS51922-49	WASHER, FLAT 688 ID X 1.750 OD	40
13	PFOZZ	5340013367036	64678	A22-35787-000	NUT, SELF-LOCKING, HE 5/8-11UNC.....	20
14	PAOZZ	4030011870964	19207	12328579	PAD EYE	2
15	PFOZZ	2540013379254	64678	A22-38684-00	UOC:5A2, 6A1, 6A2	2
16	PAOZZ	5305007247225	80204	B1821BH063C275N	SHACKLE	2
17	PAOZZ	5305007247224	80204	B1821BH063C250N	BRACKET, TOW HOOK	2
18	PAOZZ	5305007247228	80204	B1821BH063C300N	SCREW, CAP, HEXAGON H 5/8-11UNC-2A X..... 2.75, QTY=8 M915A2, M916A1, M917A1'S QTY=12 M916A2	12
					SCREW, CAP, HEXAGON H 5/8-11UNC-2A X..... 2.50, QTY=2 M915A2, M916A1, QTY=4 M916A2, M917A1'S	4
					SCREW, CAP, HEXAGON H 5/8-11UNC-2A X..... 3.000	2

END OF FIGURE

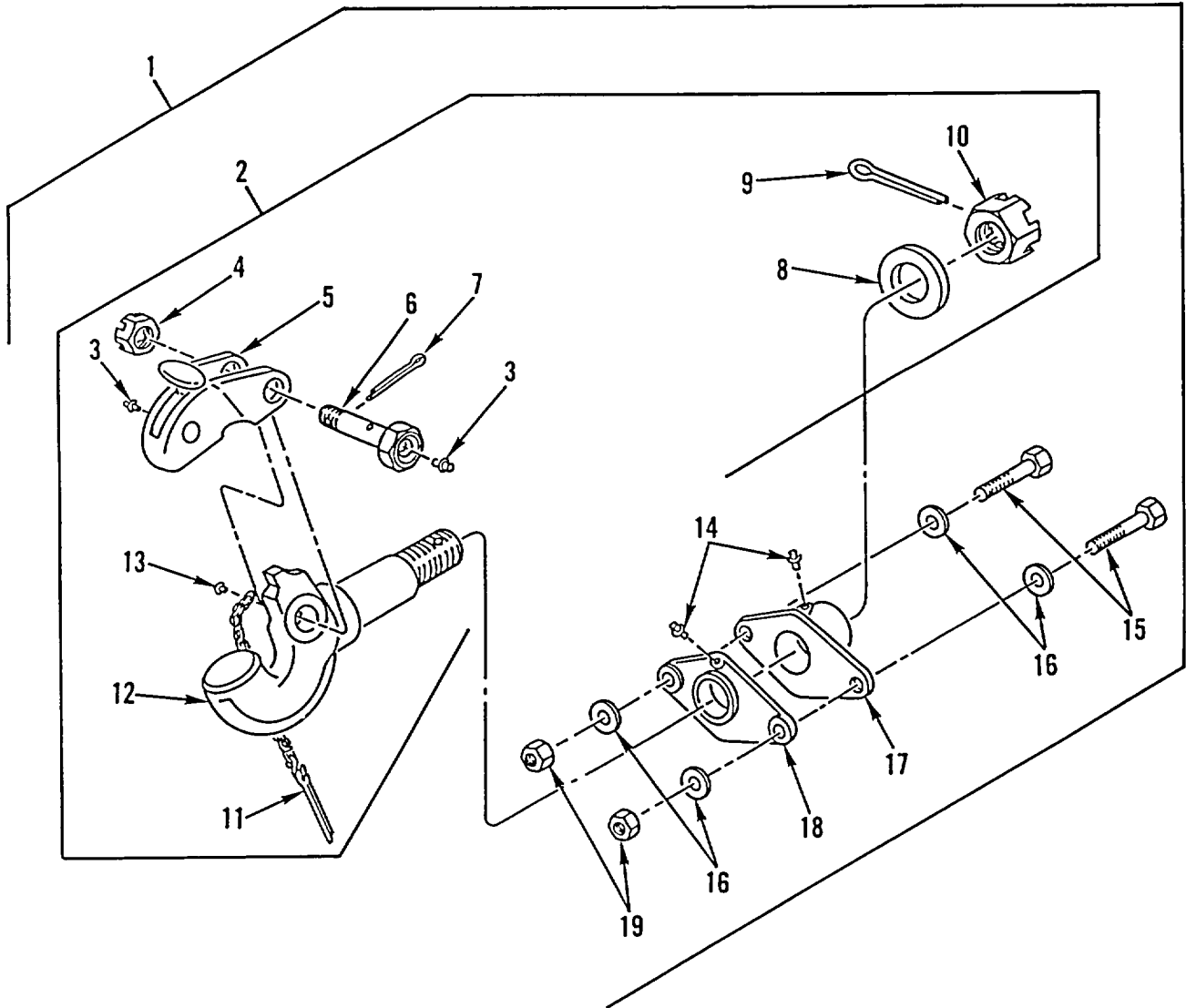

Figure 247. Pintle Hook Assembly

SECTION II

(1) ITEM NO	(2) SMR CODE	(3) NSN	(4) CAGEC	(5) PART NUMBER	(6) DESCRIPTION AND USABLE ON CODES (UOC)	(7) QTY
GROUP 1503 PINTLES AND TOWING ATTACHMENTS						
FIG. 247 PINTLE HOOK ASSEMBLY						
1	PFOOO	2540013373725	74410	PH-760	PINTLE ASSEMBLY, TOW.....	1
2	PAOOZ	2540007760103	74410	7760103	.PINTLE ASSEMBLY, TOW.....	1
3	PAOZZ	4730000504203	74410	XB-767	..FITTING, LUBRICATION	2
4	PAOZZ	5310004848816	74410	120-2	..NUT, PLAIN, SLOTTED, H 1-14	1
5	PAOZZ	2540011515703	74410	XA-764-A	..LATCH, PINTLE HOOK	1
6	PAOZZ	4730012936907	74410	XA-766-1	..BOLT, FLUID PASSAGE	1
7	PAOZZ	5315011531451	74410	119-1	..PIN, COTTER	
8	PAOZZ	5310013366745	74410	XA-768	..WASHER, FLAT 1.53 ID X 2.75 OD X..... .375 IN THK	1
9	PAOZZ	5315002341848	74410	XB-773	..PIN, COTTER	1
10	PAOZZ	5310013366681	74410	XB-771-1	..NUT, PLAIN, CASTELLAT 1/1/2-12 IN.....	1
11	PAOZZ	4010012931710	74410	XA-199	..CHAIN ASSEMBLY, SING	1
12	PFOZZ	2540012893947	74410	XA-761	..HOOK, PINTLE.....	1
13	PAOZZ	5305004865292	74410	XB-128	..SCREW NO. 10 X 1/2 IN	1
14	PAOZZ	4730000504203	74410	XB-767	..FITTING, LUBRICATION	2
15	PAOZZ	5305013374796	74410	XB-772	..SCREW, CAP, HEXAGON H 3/4-16 X 3 IN,	2
16	PAOZZ	5310012751065	96906	MS51412-13	GR8 .WASHER, FLAT	4
17	PFOZZ	2540013379005	74410	XA-763	.PINTLE, BRACKET	1
18	PFOZZ	2540013379004	74410	XA-763-A	.BRACKET, PINTLE HOOK.....	1
19	PFOZZ	5310011508599	74410	XB-769	.NUT, SELF-LOCKING, HE 3/4-16, GRADE C	2

END OF FIGURE

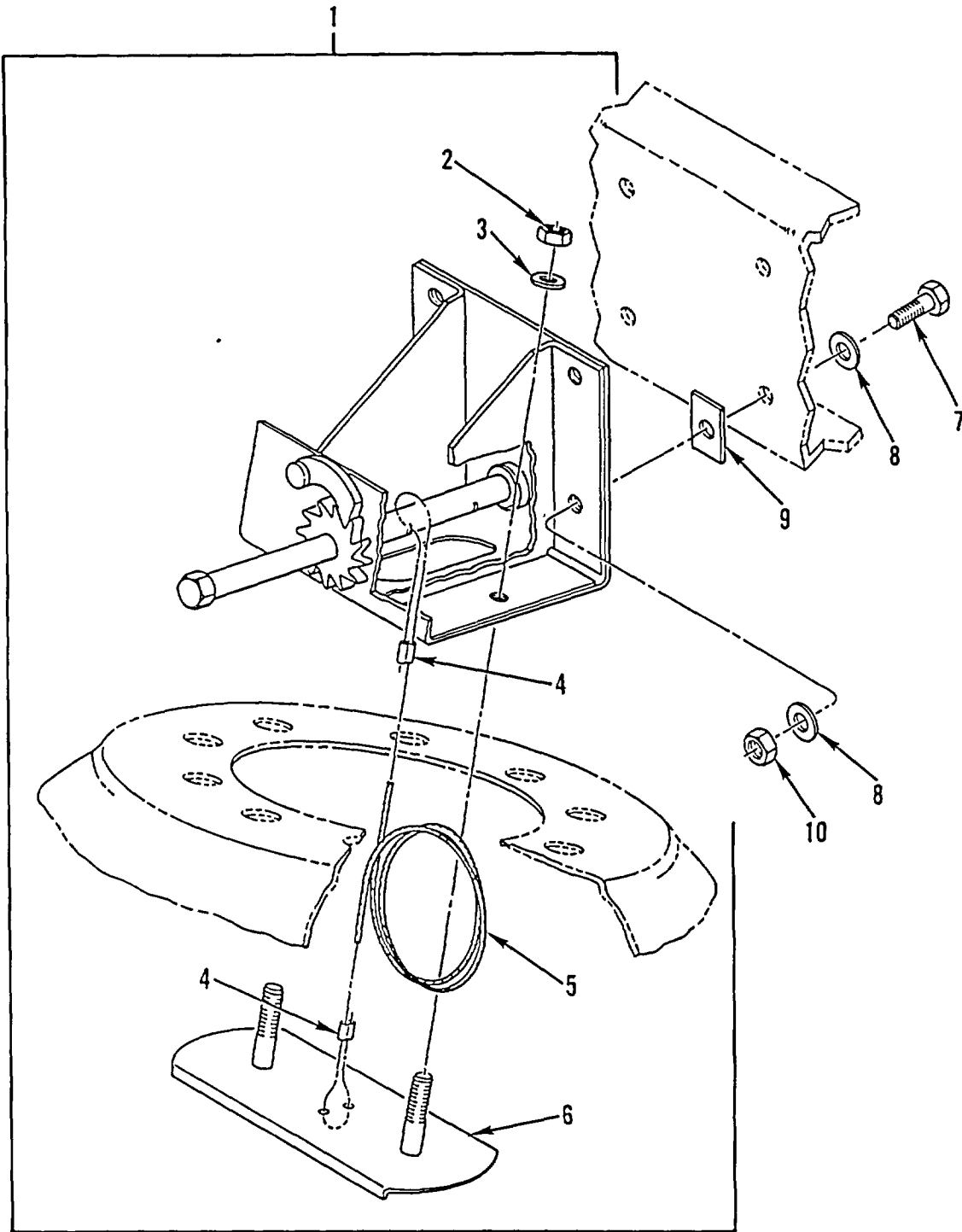

Figure 248. Spare Tire Carrier (M915A2)

SECTION II

TM 9-2320-363-24P

(1) ITEM NO	(2) SMR CODE	(3) NSN	(4) CAGEC	(5) PART NUMBER	(6) DESCRIPTION AND USABLE ON CODES (UOC)	(7) QTY
					GROUP 1504 SPARE WHEEL CARRIER AND TIRE LOCK FIG. 248 SPARE TIRE CARRIER (M915A2)	
1	PAOOO	2590013369937	64678	A22-35249-000	BRACKET, VEHICULAR C UOC:5A2	1
2	PAOZZ	5310009154891	96906	MS51967-21	NUT, PLAIN, HEXAGON 5/8-11UNC UOC:5A2	2
3	PAOZZ	5310013370905	64678	BMK-F1TC-01	WASHER, LOCK UOC:5A2	2
4	PAOZZ	4030012454168	96906	MS51844-65	SWAGING SLEEVE, WIRE UOC:5A2	2
5	MOOZZ		64678	FITC-02	CABLE, SPECIAL PURPO MAKE FROM P/N M83420/1-005 (81349), 144 IN UOC:5A2	1
6	PAOZZ	5340013366446	64678	FITC-05	BRACKET, DOUBLE ANGL UOC:5A2	1
7	PAOZZ	5305007247223	80204	B1821BH063C225N	SCREW, CAP, HEXAGON H 5/8-11UNC-2A X 2.250 UOC:5A2	4
8	PAOZZ	5310013334538	64678	23-09114-007	WASHER, FLAT 5/8(.71) X 1.22 X .18 UOC:5A2	8
9	PAOZZ	5365013560083	64678	E22-25841-008	SPACER, PLATE UOC:5A2	2
10	PAOZZ	5310002694040	96906	MS51922-49	NUT, SELF-LOCKING, HE 5/8-11UNC UOC:5A2	4

END OF FIGURE

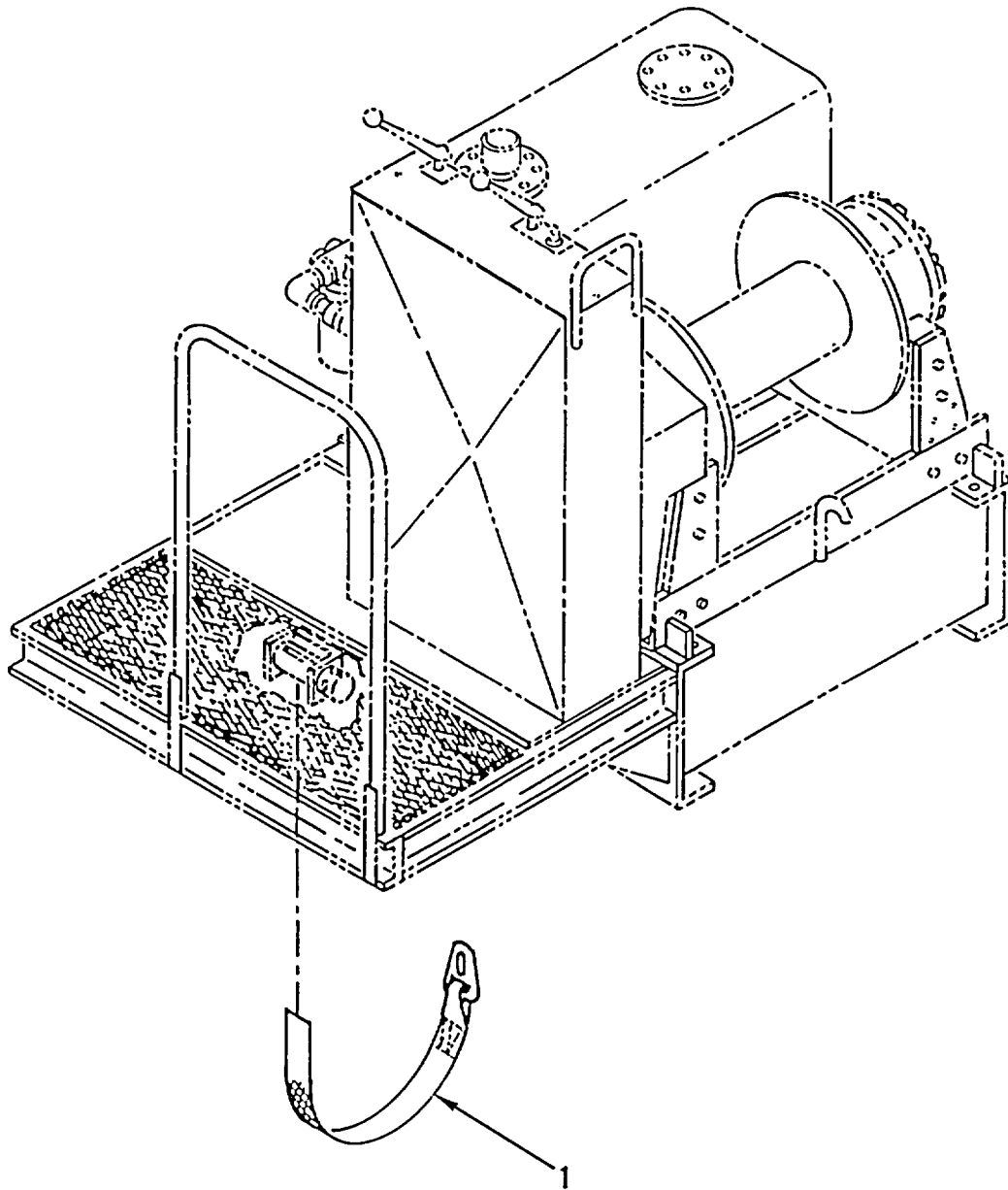

Figure 249. Spare Tire Strap (M916A1, M916A2)

SECTION II

TM 9-2320-363-24P

(1) ITEM NO	(2) SMR CODE	(3) NSN	(4) CAGEC	(5) PART NUMBER	(6) DESCRIPTION AND USABLE ON CODES (UOC)	(7) QTY
1	PFOZZ	5340013575887	58864	3463	GROUP 1504 SPARE WHEEL CARRIER AND TIRE LOCK FIG. 249 SPARE TIRE STRAP (M916A1, M916A2) STRAP, WEBBING..... UOC:6A1, 6A2	1

END OF FIGURE

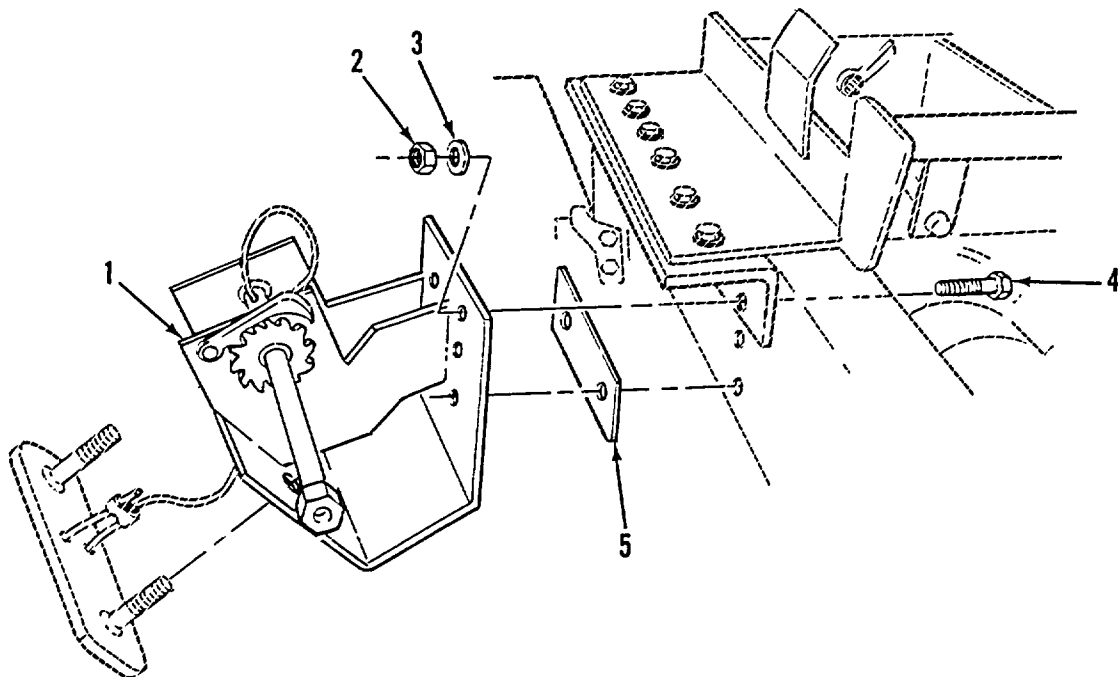

Figure 250. Spare Tire Carrier (M917A1's)

SECTION II

TM 9-2320-363-24P

(1) ITEM NO	(2) SMR CODE	(3) NSN	(4) CAGEC	(5) PART NUMBER	(6) DESCRIPTION AND USABLE ON CODES (UOC)	(7) QTY
					GROUP 1504 SPARE WHEEL CARRIER AND TIRE LOCK FIG. 250 SPARE TIRE CARRIER (M917A1'S)	
1	XDOZZ		64678	22-45422-000	BRACKET, SPARE TIRE.....	1
					UOC:7A1, 7E1	
2	PAOZZ	5310002694040	96906	MS51922-49	NUT, SELF-LOCKING, HE 5/8-11.....	2
					UOC:7A1, 7E1	
3	PAOZZ	5310013052539	64678	23-09114-000	WASHER, FLAT 0.69X1.31X0.177.....	4
					UOC:7A1, 7E1	
4	PAOZZ	5305007247224	80204	B1821BH063C250N	SCREW, CAP, HEXAGON H 5/8-11X2.50.....	4
					UOC:7A1, 7E1	
5	XDOZZ		64678	22-45405-001	PLATE, SPACER MATERIAL: STEEL 0.375.....	1
					INCH THICK UOC:7A1, 7E1	

END OF FIGURE

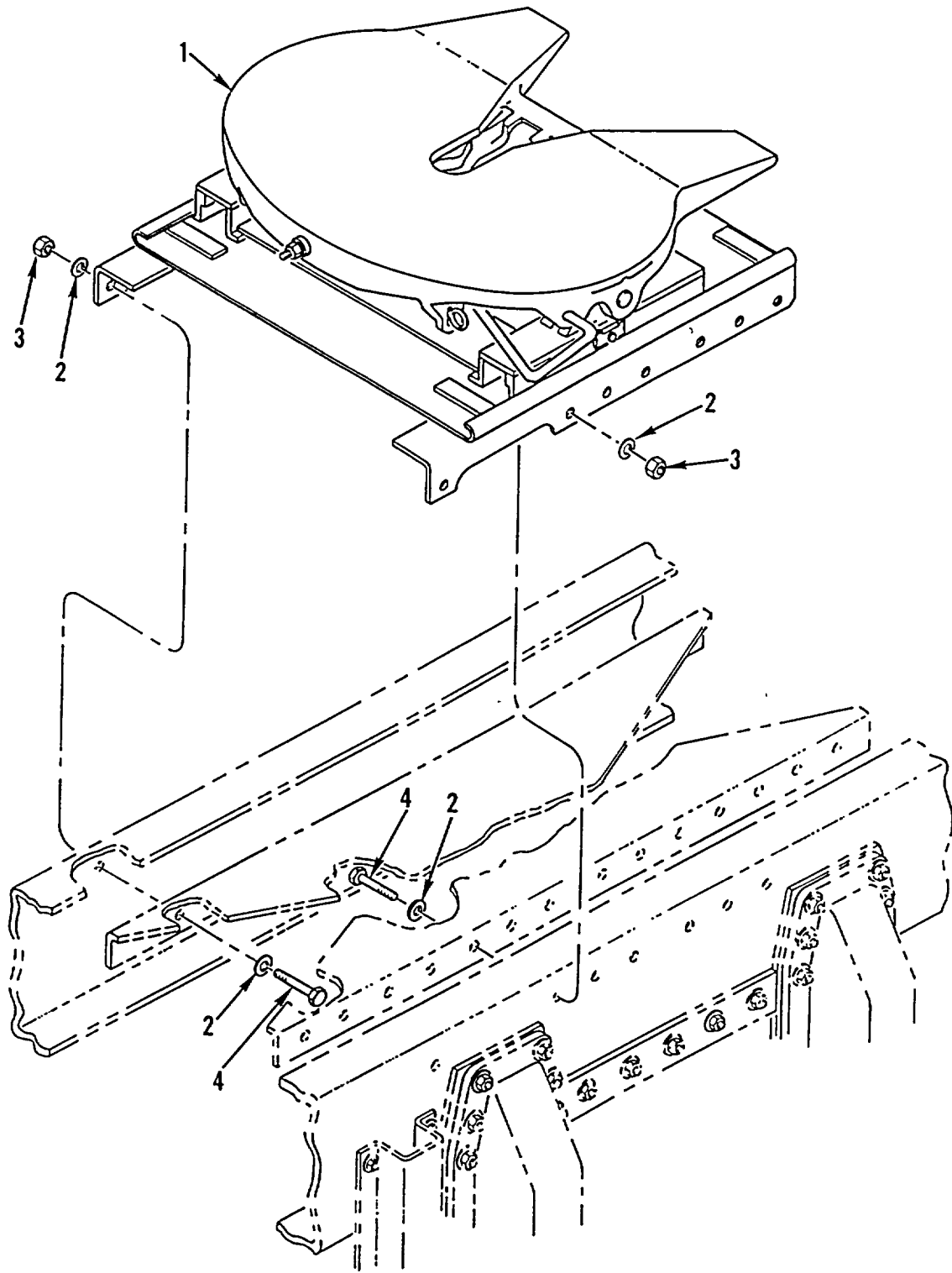

Figure 251. Fifth Wheel Assembly (M915A2)

SECTION II

TM 9-2320-363-24P

(1) ITEM NO	(2) SMR CODE	(3) NSN	(4) CAGEC	(5) PART NUMBER	(6) DESCRIPTION AND USABLE ON CODES (UOC)	(7) QTY
GROUP 1506 FIFTH WHEEL FIG. 251 FIFTH WHEEL ASSEMBLY (M915A2)						
1	PAFFF	2510013277778	64678	A22-36919-000	FIFTH WHEEL ASSEMBL UOC:5A2	1
2	PAFZZ	5310007208819	96906	MS15795-821	WASHER, FLAT 688 ID X 1.750 OD UOC:5A2	28
3	PAFZZ	5310002694040	96906	MS51922-49	NUT, SELF-LOCKING, HE 5/8-11UNC UOC:5A2	14
4	PAFZZ	5305007247223	80204	B1821BH063C225N	SCREW, CAP, HEXAGON H 5/8-11UNC-2A X..... 2.250 UOC:5A2	14

END OF FIGURE

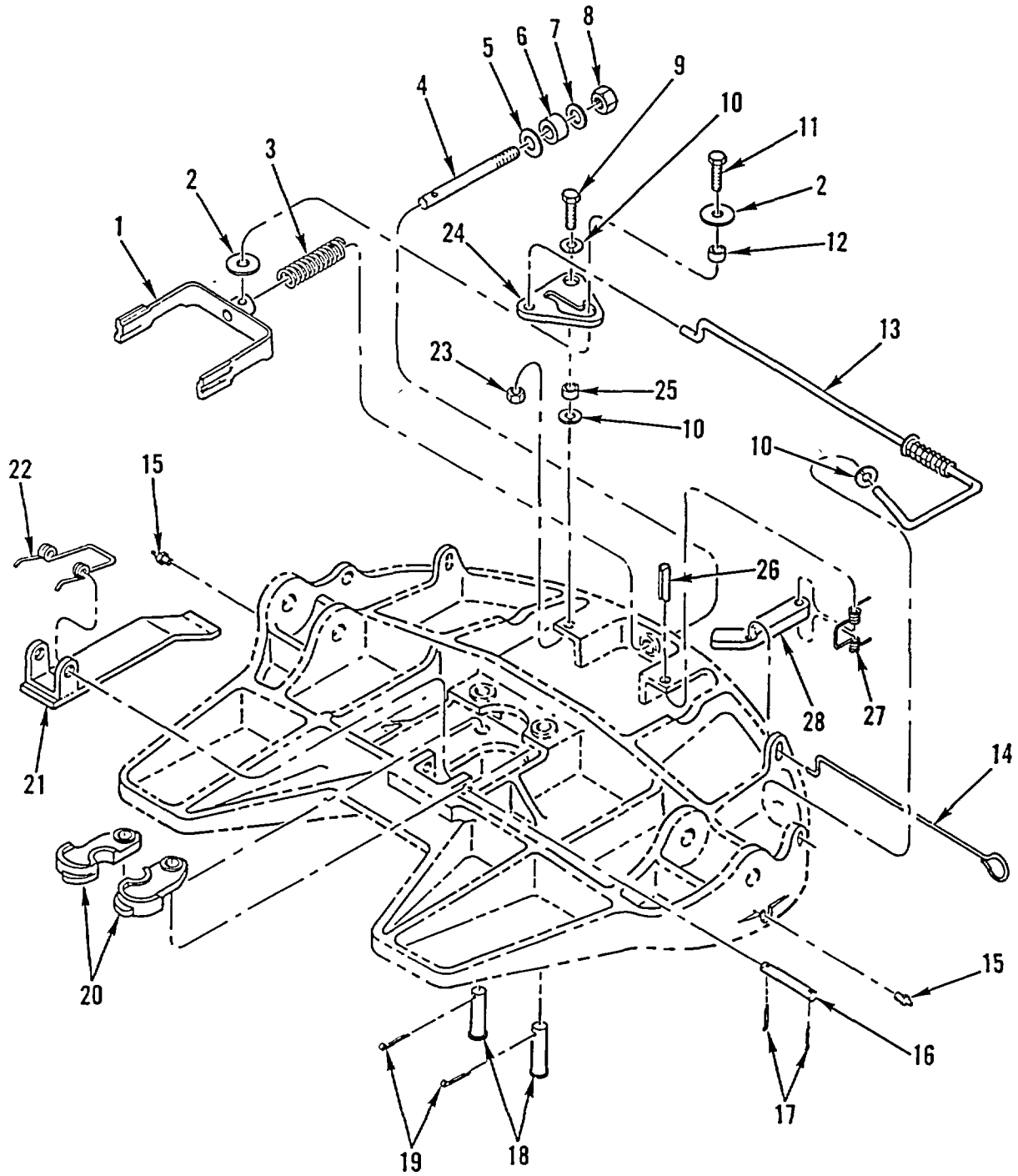

Figure 252. Wheel Plate Assembly (M915A2)

SECTION II

(1) ITEM NO	(2) SMR CODE	(3) NSN	(4) CAGEC	(5) PART NUMBER	(6) DESCRIPTION AND USABLE ON CODES (UOC)	(7) QTY
GROUP 1506 FIFTH WHEEL FIG. 252 WHEEL PLATE ASSEMBLY (M915A2)						
1	PFFZZ	2510011590884	74410	XA-1703	YOKE, FIFTH WHEEL PART OF KIT P/N 63506	1
2	PFFZZ	5310011652373	74410	XB-1030-1	UOC:5A2 WASHER, FLAT PART OF KIT P/N 63506.....	2
3	PFFZZ	5360011652290	74410	XB-1505	UOC:5A2 SPRING, HELICAL, COMP PART OF KIT P/N	1
4	PFFZZ	5307011600471	74410	XA-1706	63506	
5	KFFZZ		74410	XB-02312	UOC:5A2 STUD PART OF KIT P/N 63506	1
6	PFFZZ	5365011624787	74410	XB-1127	UOC:5A2 TAG, LOCK ADJ PART OF KIT P/N 63506.....	1
7	PFFZZ	5310011609956	74410	XB-PW-1316-112	UOC:5A2 SPACER, SLEEVE PART OF KIT P/N 63506	1
8	PFFZZ	5310011624753	74410	XB-HNH-34-F	UOC:5A2 WASHER, FLAT 1/4 IN PART OF KIT P/N	1
9	PFFZZ	5305011610019	74410	XB-2083	63506	
10	PFFZZ	5310011999467	74410	XB-T-49	UOC:5A2 NUT, SELF-LOCKING, HE 3/4-16, GRADE C	1
11	PFFZZ	5305011610017	74410	XB-CX-58-F-134	UOC:5A2 PART OF KIT P/N 63506.....	
12	PFFZZ	3120011689204	74410	XA-1507	UOC:5A2 SCREW, CAP, HEXAGON H 1/2-20 X 1.75.....	1
13	PAFZZ	5340013284453	74410	RK-1707-M	IN, GR5 PART OF KIT P/N 63506	
14	PAFZZ	2510011980857	74410	XA-3542-M	UOC:5A2 WASHER, FLAT 1/2 IN PART OF KIT P/N	3
15	PAOZZ	4730010827174	74410	XB-H-38	63506	
16	PFFZZ	5315011551763	74410	XA-1055	UOC:5A2 SCREW, CAP, HEXAGON H 5/8-18 X 1 3/4,	1
17	PFFZZ	5315011992088	74410	XB-16	GR8 PART OF KIT P/N 63506	
18	PFFZZ	5315011661565	74410	XA-1313	UOC:5A2 ROLLER, LINEAR-ROTAR PART OF KIT P/N	1
					63506	
					UOC:5A2 HANDLE, MANUAL CONTR PART OF KIT P/N	1
					63506	
					UOC:5A2 HANDLE, LOCK, SECOND PART OF KIT P/N.....	1
					63506	
					UOC:5A2 FITTING, LUBRICATION PART OF KIT P/N.....	2
					63506	
					UOC:5A2 PIN, STRAIGHT, HEADLE 1/2 X 4.630.....	1
					PART OF KIT P/N 63506.....	
					UOC:5A2	
					PIN, COTTER 100 X 1.500 PART OF KIT.....	2
					P/N 63506	
					UOC:5A2	
					PIN, STRAIGHT, HEADED 1.25 X 4.13	2

SECTION II

(1) ITEM NO	(2) SMR CODE	(3) NSN	(4) CAGEC	(5) PART NUMBER	(6) DESCRIPTION AND USABLE ON CODES (UOC)	(7) QTY
19	PFFZZ	5315008499854	74410	XB-5	PART OF KIT P/N 63506 PART OF KIT P/N RK-63503 UOC:5A2	2
20	PFFZZ	2510011605845	74410	XA-1704	PIN, COTTER 31 X 3.00 PART OF KIT..... P/N 63506 PART OF KIT P/N RK-63503..... UOC:5A2	1
21	PFFZZ	2510012526251	74410	XA-3514	JAW, FIFTH WHEEL PART OF KIT P/N 63506 PART OF KIT P/N RK-63503..... UOC:5A2	1
22	PAFZZ	5360009794810	74410	XB-1044	GUARD, MECHANICAL DR PART OF KIT P/N..... 63506 UOC:5A2	1
23	PFFZZ	5310011652274	74410	XB-T-69-A	SPRING, HELICAL, TORS PART OF KIT P/N..... 63506 UOC:5A2	1
24	PFFZZ	3040011597146	74410	XA-1705	NUT, SELF-LOCKING, HE 1/2-20, GRADE B..... PART OF KIT P/N 635 06..... UOC:5A2	1
25	PFFZZ	3120011689203	74410	XA-1029	CAM, CONTROL PART OF KIT P/N 63506..... UOC:5A2	1
26	PFFZZ	5315011670207	74410	XB-21-S-500-2750	ROLLER, LINEAR-ROTAR PART OF KIT P/N 63506 UOC:5A2	1
27	PFFZZ	5360011652301	74410	XB-2149	PIN, STRAIGHT, HEADLE 1/2 X 2.75 PART OF KIT P/N 63506 UOC:5A2	1
28	PFFZZ	3040011649277	74410	XA-3528	SPRING, HELICAL, TORS PART OF KIT P/N..... 63506 UOC:5A2	1
					CONNECTING LINK, RIG PART OF KIT P/N 63506 UOC:5A2	1

END OF FIGURE

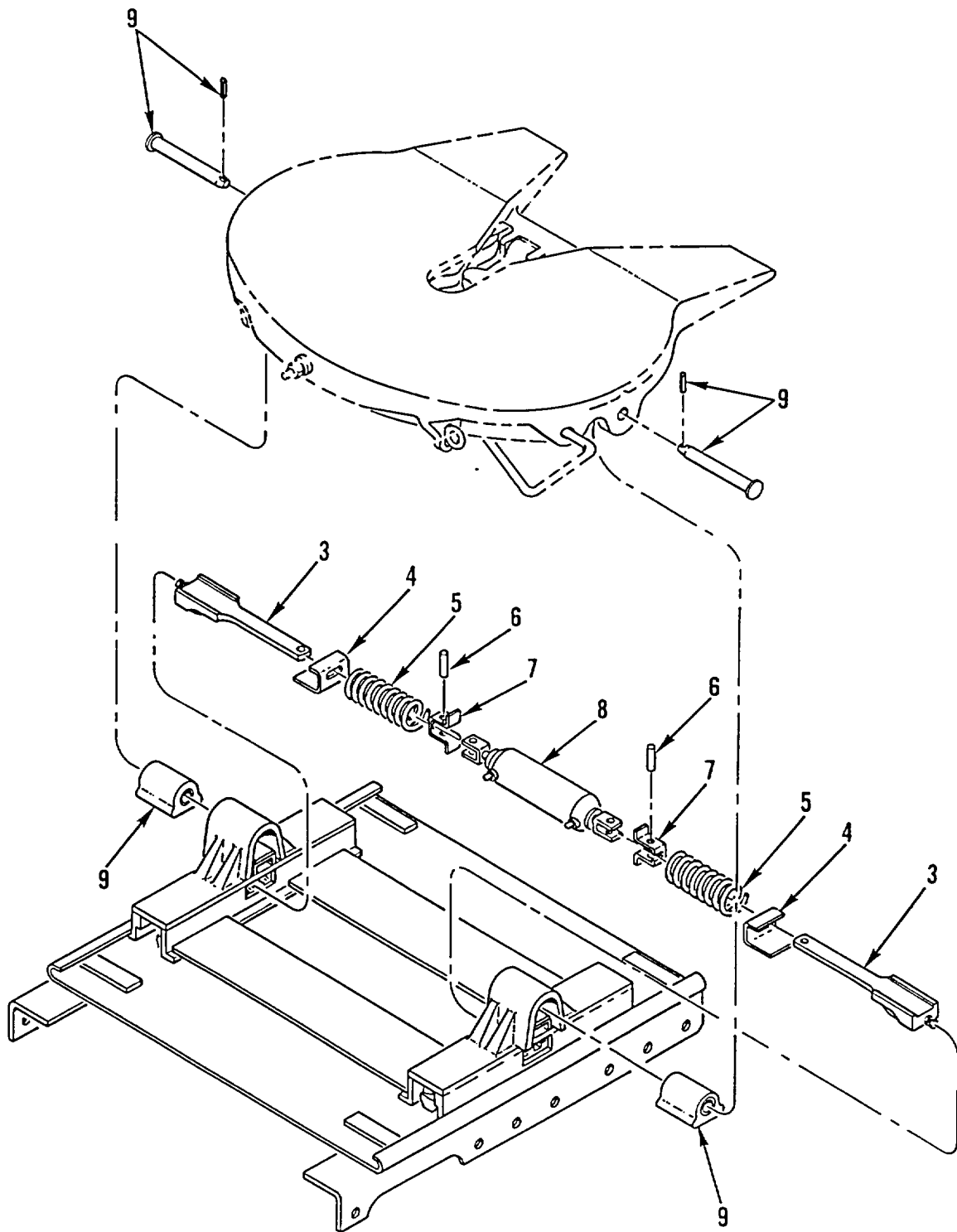
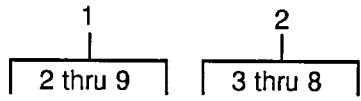

Figure 253. Slider Bracket and Plate (M915A2)

SECTION II

TM 9-2320-363-24P

(1) ITEM NO	(2) SMR CODE	(3) NSN	(4) CAGEC	(5) PART NUMBER	(6) DESCRIPTION AND USABLE ON CODES (UOC)	(7) QTY
					GROUP 1506 FIFTH WHEEL FIG. 253 SLIDER BRACKET AND PLATE (M915A2)	
1	PFFFF	5340013277708	64678	A22-36918-000	BRACKET, MOUNTING.....	1
					UOC:5A2	
2	PFFFF	2510011555796	74410	XA-7001	..BRACKET, SLIDE ASSEM	1
					UOC:5A2	
3	PAFZZ	5340013284513	74410	XA-0372-A	..PLUNGER, DETENT INCLUDES PLUNGER,	2
					LOCK NUT AND ADJ BOLT.....	
					UOC:5A2	
4	PAFZZ	5315013284106	74410	XA-01586	..PIN, SPRING.....	2
					UOC:5A2	
5	PAFZZ	5360011596485	74410	XB-2502	..SPRING, HELICAL, COMP	2
					UOC:5A2	
6	PAFZZ	5315011591263	74410	XA-2503	..PIN, STRAIGHT, HEADLE 44 X 1.13.....	2
					UOC:5A2	
7	PAFZZ	5340011596484	74410	XA-2501	..RETAINER, HELICAL CO.....	2
					UOC:5A2	
8	PAFZZ	2590011555873	74410	XA-2524-R	..CYLINDER ASSEMBLY, A.....	1
					UOC:5A2	
9	PAFZZ	2510013330199	74410	RK-04413	..PARTS KIT, FIFTH WHE	1
					UOC:5A2	

END OF FIGURE

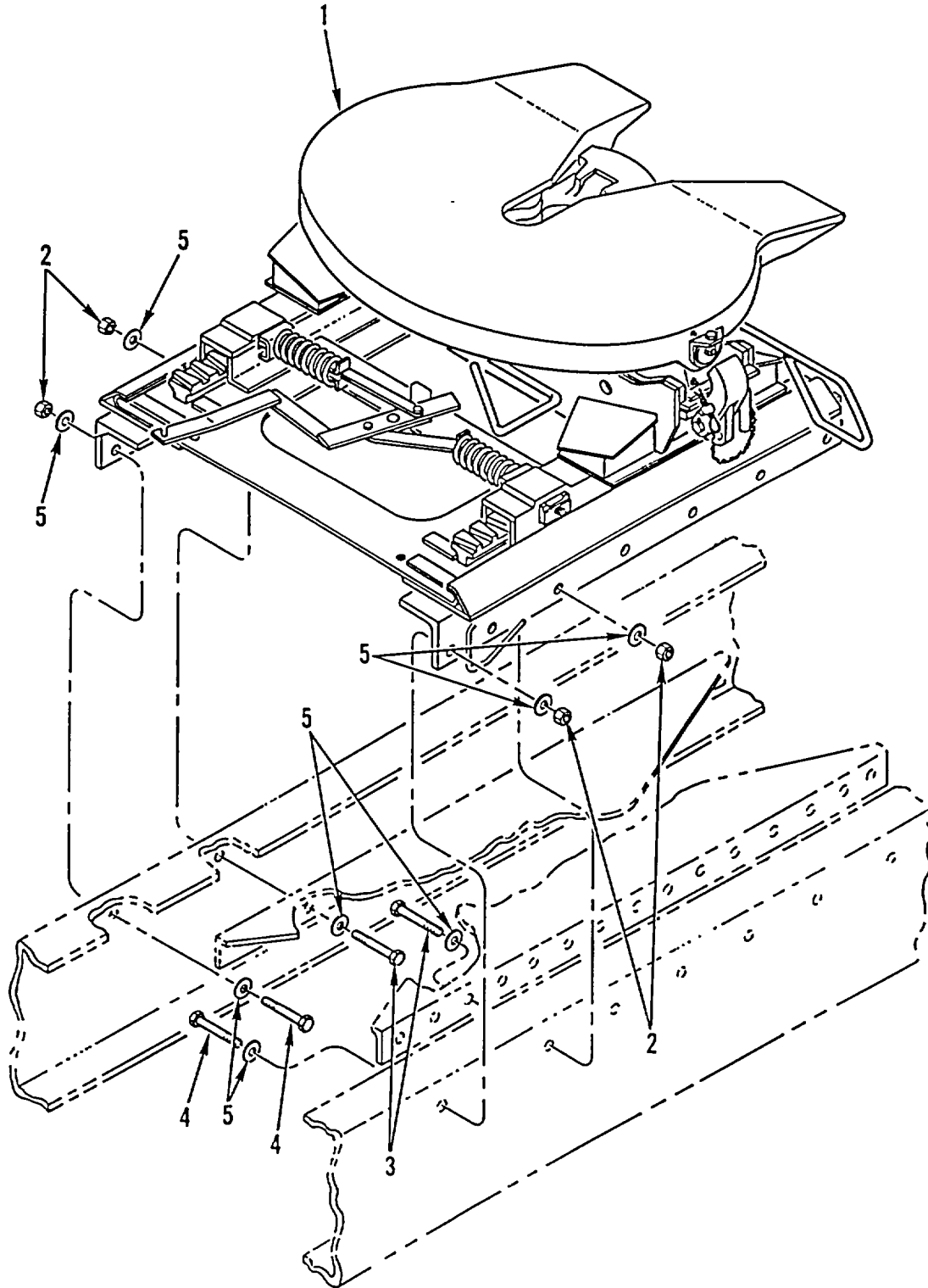

Figure 254. Fifth Wheel Assembly (M916A1, M916A2)

SECTION II

TM 9-2320-363-24P

(1) ITEM NO	(2) SMR CODE	(3) NSN	(4) CAGEC	(5) PART NUMBER	(6) DESCRIPTION AND USABLE ON CODES (UOC)	(7) QTY
GROUP 1506 FIFTH WHEEL FIG. 254 FIFTH WHEEL ASSEMBLY (M916A1, M916A2)						
1	PAFFF	2510013277779	74410	FW7090-S04761	FIFTH WHEEL ASSEMBL UOC:6A1, 6A2	1
2	PAFZZ	5310000676356	96906	MS51922-57	NUT, SELF-LOCKING, HE 3/4-10UNC UOC:6A1, 6A2	14
3	PAFZZ	5305009474354	80204	B1821BH075C300N	SCREW, CAP, HEXAGON H 3/4-10UNC-2A X 3.00.....	12
4	PAFZZ	5305009227994	80204	B1821BH075C250N	SCREW, CAP, HEXAGON H 3/4-10UNC-2A X 2.500	2
5	PAFZZ	5310012751065	96906	MS51412-13	UOC:6A1, 6A2 WASHER, FLAT	28

END OF FIGURE

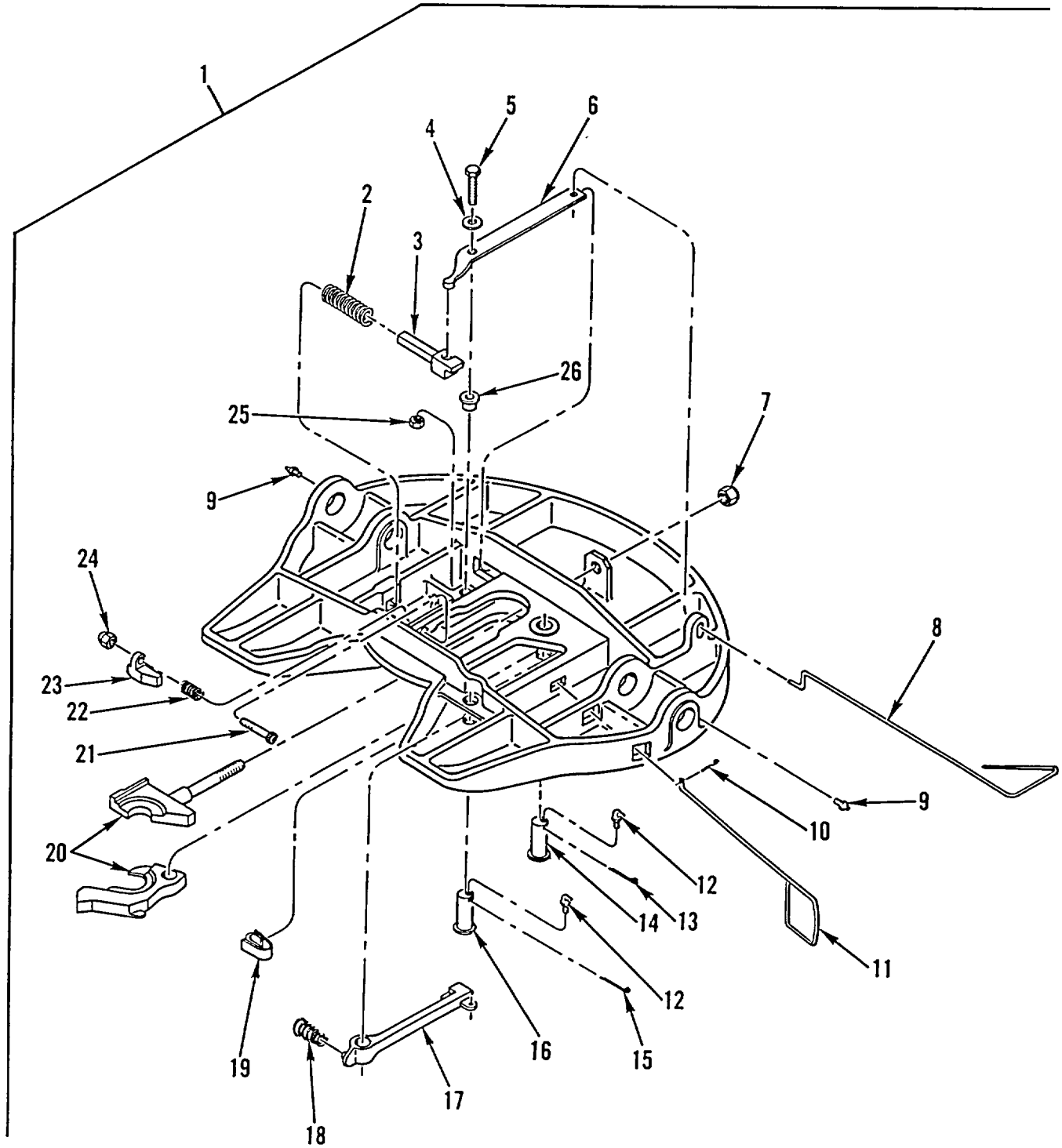

Figure 255. Wheel Plate Assembly (M916A1, M916A2)

SECTION II

(1) ITEM NO	(2) SMR CODE	(3) NSN	(4) CAGEC	(5) PART NUMBER	(6) DESCRIPTION AND USABLE ON CODES (UOC)	(7) QTY
GROUP 1506 FIFTH WHEEL FIG. 255 WHEEL PLATE ASSEMBLY (M916A1, M916A2)						
1	XAFZZ		74410	XA-71-OA	PLATE, WHEEL UOC:6A1, 6A2	1
2	PFFZZ	5360004270762	74410	XB-1007	.SPRING, HELICAL, COMP PART OF KIT P/N RK-65015	1
3	PFFZZ	5340011999598	74410	XA-1104	.PLUNGER, DETENT PART OF KIT P/N RK-..... 65015	1
4	PFFZZ	5310011999467	74410	XB-T-49	UOC:6A1, 6A2 .WASHER, FLAT 1/2 IN PART OF KIT P/N RK-65015	1
5	PFFZZ	5305011610019	74410	XB-2083	UOC:6A1, 6A2 .SCREW, CAP, HEXAGON H 1/2-20 X 1.75..... IN, GR5 PART OF KIT P/N RK-65015	1
6	PFFZZ	5340011999601	74410	XA-1005-FH	UOC:6A1, 6A2 .LEVER, MANUAL CONTRO PART OF KIT P/N..... RK-65015	1
7	PFFZZ	5310013390747	74410	XB-04473	UOC:6A1, 6A2 .NUT, SELF-LOCKING, HE 1-14, GR5 PART..... OF KIT P/N RK-65017 PART OF KIT P/N RK-65015	1
8	PAFZZ	5340012007688	74410	XA-1117-H	UOC:6A1, 6A2 .HANDLE, MANUAL CONTR PART OF KIT P/N..... RK-65015	1
9	PAOZZ	4730010827174	74410	XB-H-38	UOC:6A1, 6A2 .FITTING, LUBRICATION PART OF KIT P/N..... RK-65015	2
10	PAFZZ	5315011992088	74410	XB-16	UOC:6A1, 6A2 .PIN, COTTER 100 X 1.500 PART OF KIT P/N RK-65015	1
11	PAFZZ	5340012007689	74410	XA-FW-78	UOC:6A1, 6A2 .HANDLE, MANUAL CONTR PART OF KIT P/N..... RK-65015	1
12	PAOZZ	4730013292170	74410	XB-0769	UOC:6A1, 6A2 .FITTING, LUBRICATION PART OF KIT P/N..... RK-65017 PART OF KIT P/N RK-65015.....	2
13	PAFZZ	5315008499854	74410	XB-5	UOC:6A1, 6A2 .PIN, COTTER 31 X 3.00 PART OF KIT P/N RK-65015	1
14	PFFZZ	5315011992095	74410	XA-1016-C	UOC:6A1, 6A2 .PIN, GROOVED, HEADED JAW RETAINER..... PART OF KIT P/N RK-65015.....	1
15	PFFZZ	5315012044893	74410	XB-T-60	UOC:6A1, 6A2 .PIN, COTTER 250 DIA X 2.500 LG..... PART OF KIT P/N RK-65017 PART OF KIT P/N RK-65015.....	1
16	PFFZZ	5315012001520	74410	XA-FW-108-D	UOC:6A1, 6A2 .PIN, STRAIGHT, HEADED PART OF KIT P/N RK-65017 PART OF KIT P/N RK-65015.....	1

SECTION II

TM 9-2320-363-24P

(1) ITEM NO	(2) SMR CODE	(3) NSN	(4) CAGEC	(5) PART NUMBER	(6) DESCRIPTION AND USABLE ON CODES (UOC)	(7) QTY
17	KFFZZ		74410	XA-FW-137	UOC:6A1, 6A2 .LEVER, REMOTE CONTRO PART OF KIT P/N RK-65015	1
18	KFFZZ		74410	XB-1028-2	UOC:6A1, 6A2 .SPRING PART OF KIT P/N RK-65015	1
19	PFFZZ	5360011988242	74410	XA-FW-128	UOC:6A1, 6A2 .SPRING, FLAT PART OF KIT P/N RK-..... 65015	1
20	PAFZZ	2510011826876	74410	XA-FW-104-03	UOC:6A1, 6A2 .LOCK SET, FIFTH WHEE FIFTH WHEEL PART OF KIT P/N RK-65017 PART OF KIT P/N RK-65015	1
21	PFFZZ	5305012102173	74410	XB-2001	UOC:6A1, 6A2 .SCREW, CAP, SOCKET HE 5/8-11 X 3.75..... IN, GR8 PART OF KIT P/N RK-65015	1
22	PAFZZ	5360011988081	74410	XB-403	UOC:6A1, 6A2 .SPRING, HELICAL, COMP PART OF KIT P/N..... RK-65015	1
23	PFFZZ	2510011980858	74410	XD-3123-1	UOC:6A1, 6A2 .WEDGE, LOCK, ADJUSTIN PART OF KIT P/N RK-65015	1
24	PFFZZ	5310011999463	74410	XB-HNH-58-C	UOC:6A1, 6A2 .NUT, SELF-LOCKING, CO 5/8-11, GRADE C PART OF KIT P/N RK-65015.....	1
25	PFFZZ	5310011652274	74410	XB-T-69-A	UOC:6A1, 6A2 .NUT, SELF-LOCKING, HE 1/2-20, GRADE B..... PART OF KIT P/N RK-65015.....	1
26	PFFZZ	3120013386710	74410	XB-02949	UOC:6A1, 6A2 .BUSHING, SLEEVE PART OF KIT P/N RK- 65015	1

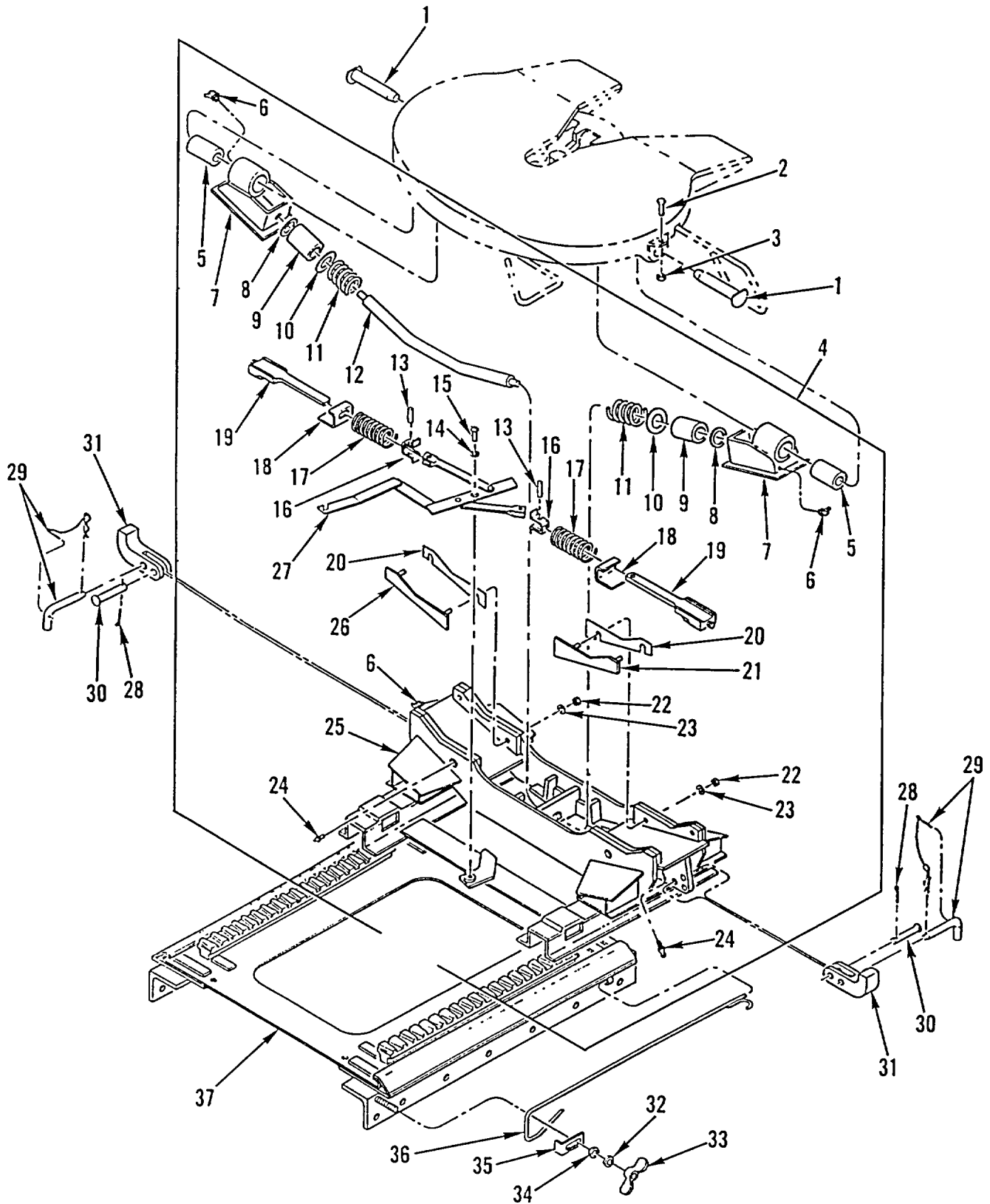

Figure 256. Slider Bracket and Base (M916A1, M916A2)

SECTION II

(1) ITEM NO	(2) SMR CODE	(3) NSN	(4) CAGEC	(5) PART NUMBER	(6) DESCRIPTION AND USABLE ON CODES (UOC)	(7) QTY
GROUP 1506 FIFTH WHEEL FIG. 256 SLIDER BRACKET AND BASE (M916A1, M916A2)						
1	PAFZZ	5315013319238	74410	XE-02759	PIN, STRAIGHT, HEADLE 2.5 X 8.00 UOC:6A1, 6A2	2
2	PAFZZ	5305013284385	74410	XB-C-95	SCREW, CAP, HEXAGON H 1/2-20 X 1 1/4 IN..... UOC:6A1, 6A2	2
3	PAFZZ	5310011652274	74410	XB-T-69-A	NUT, SELF-LOCKING, HE 1/2-20, GRADE B. 2 UOC:6A1, 6A2	
4	PFFZZ	3040013300017	74410	XA-03748	LEVER, REMOTE CONTRO UOC:6A1, 6A2	1
5	PAFZZ	5365012001292	74410	XB-0012	.BUSHING, NONMETALLIC UOC:6A1, 6A2	2
6	PAFZZ	4730013291841	74410	XB-H-38-C	.FITTING, LUBRICATION UOC:6A1, 6A2	4
7	PAFZZ	2510011605846	74410	XA-FW-76-R	SHOE ASSEMBLY, FIFTH UOC:6A1, 6A2	2
8	PAFZZ	5310011609956	74410	XB-PW-1316-112	.WASHER, FLAT 1/4 IN UOC:6A1, 6A2	2
9	PAFZZ	2510011981159	74410	XB-0009	CUSHION, SPRING UOC:6A1, 6A2	2
10	PAFZZ	5310011607487	74410	XA-1284-2	.WASHER, FLAT 1.310 ID X 4.00 OD X..... .038 THK..... UOC:6A1, 6A2	2
11	PAFZZ	5360012033421	74410	XB-01923	.SPRING, HELICAL, COMP UOC:6A1, 6A2	2
12	PFFZZ	3040011259922	74410	XA-39	.CONNECTING LINK, RIG UOC:6A1, 6A2	1
13	PAFZZ	5315011591263	74410	XA-2503	.PIN, STRAIGHT, HEADLE 44 X 1.13 UOC:6A1, 6A2	2
14	PFFZZ	3120013332733	74410	XA-03082	.BUSHING, SLEEVE UOC:6A1, 6A2	1
15	PFFZZ	5305013306931	74410	XB-03730-1	.SCREW, CAP, SOCKET HE 1/2 X 13 X..... 1.25 IN..... UOC:6A1, 6A2	1
16	PAFZZ	5340011596484	74410	XA-2501	.RETAINER, HELICAL CO UOC:6A1, 6A2	2
17	PAFZZ	5360011596485	74410	XB-2502	.SPRING, HELICAL, COMP UOC:6A1, 6A2	2
18	PAFZZ	5315013284106	74410	XA-01586	.PIN, SPRING UOC:6A1, 6A2	2
19	PAFZZ	5340013284513	74410	XA-0372-A	.PLUNGER, DETENT INCLUDES PLUNGER, LOCK NUT AND ADJ BOLT..... UOC:6A1, 6A2	2
20	PAFZZ	5365011330041	74410	XA-0014	.SPACER, PLATE UOC:6A1, 6A2	2
21	PFFZZ	2510011981160	74410	XA-01998	.PLATE, BEARING, ADJUS LEFT UOC:6A1, 6A2	1
22	PAFZZ	5310011988416	74410	XB-C-59	.NUT, PLAIN, HEXAGON 1/2-13 UOC:6A1, 6A2	4

SECTION II

TM 9-2320-363-24P

(1) ITEM NO	(2) SMR CODE	(3) NSN	(4) CAGEC	(5) PART NUMBER	(6) DESCRIPTION AND USABLE ON CODES (UOC)	(7) QTY
23	PAFZZ	5310012494210	74410	XB-T-45-1	.WASHER, LOCK 1/2 IN UOC:6A1, 6A2	4
24	PAOZZ	4730010827174	74410	XB-H-38	.FITTING, LUBRICATION UOC:6A1, 6A2	8
25	XAFZZ		74410	XA-02632	.FRAME UOC:6A1, 6A2	1
26	PFFZZ	2510011981158	74410	XA-01997	.PLATE, BEARING, ADJUS, RIGHT..... UOC:6A1, 6A2	1
27	PFFZZ	3040013300017	74410	XA-03748	.LEVER, REMOTE CONTRO..... UOC:6A1, 6A2	1
28	KFFZZ		74410	XB-382	PIN, COTTER PART OF KIT P/N RK-01370 UOC:6A1, 6A2	2
29	PFFZZ	5315013382901	74410	XA-01429	PIN, STRAIGHT, HEADED SLIDE LOCK PART OF KIT P/N RK-01370..... UOC:6A1, 6A2	2
30	PFFZZ	5315013390399	74410	XB-847	PIN, STRAIGHT, HEADED PART OF KIT P/N RK-01370 UOC:6A1, 6A2	2
31	PFFZZ	5340013390175	74410	XA-01427	HANDLE, MANUAL CONTR PART OF KIT P/N RK-01370 UOC:6A1, 6A2	2
32	XDFZZ		64294	29601-13	WASHER, LOCK HVY DY, 1/4 UOC:6A1, 6A2	1
33	PAFZZ	5310004923144	28835	W11294-1	NUT, PLAIN, WING STEEL UOC:6A1, 6A2	1
34	PAFZZ	5310008094058	96906	MS27183-10	WASHER, FLAT 281 ID X .625 OD X..... .065 THK..... UOC:6A1, 6A2	1
35	PAFZZ	5340013455998	64678	22-18218-000	CLAMP, SYNCHRO UOC:6A1, 6A2	1
36	PAFZZ	5340013284444	74410	XA-0756	ROD END, THREADED UOC:6A1, 6A2	1
37	PFFZZ	5340013284501	74410	XA-305947	BRACKET, MOUNTING UOC:6A1, 6A2	1

END OF FIGURE

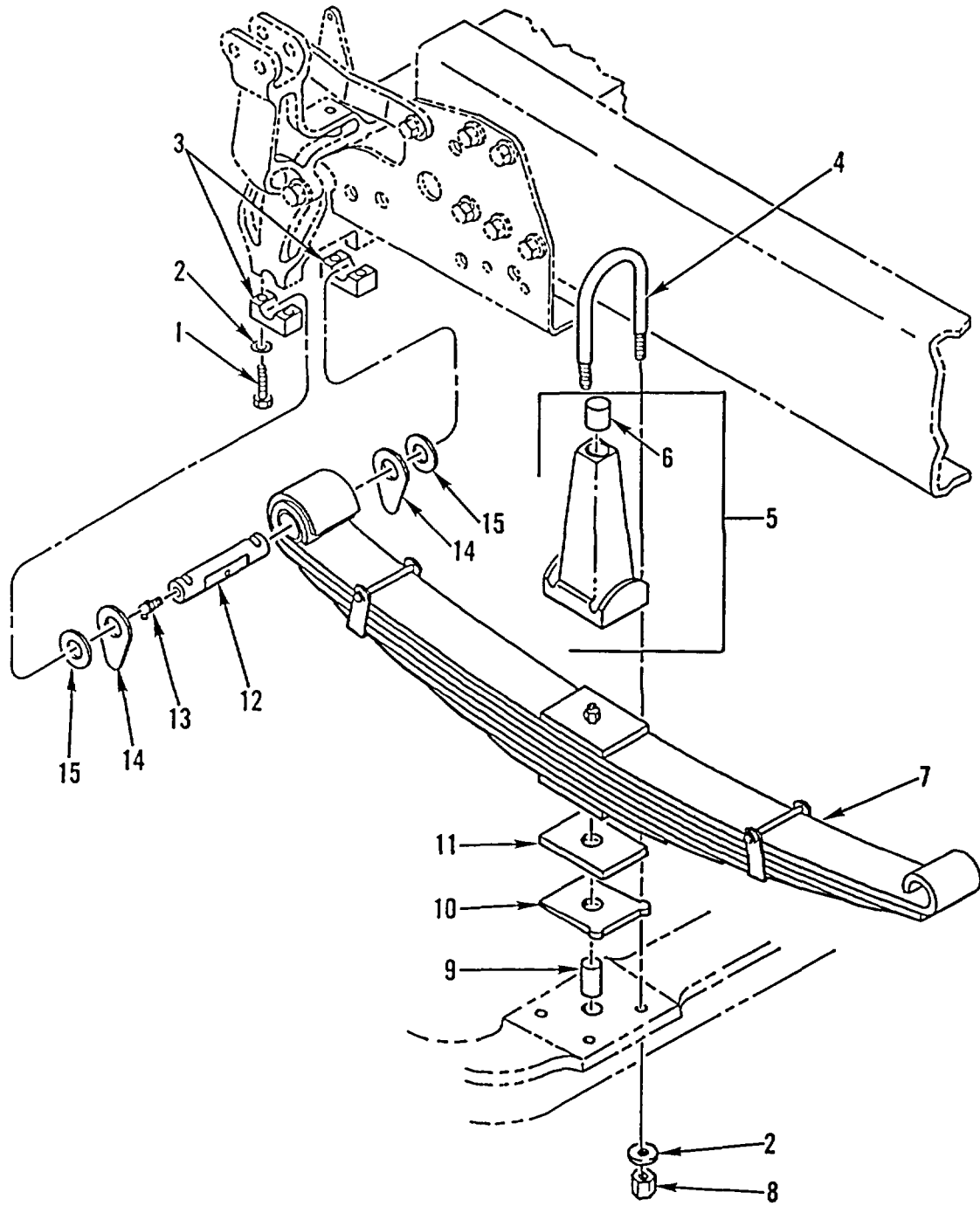

Figure 257. Front Spring Assembly (M915A2) (Sheet 1 of 2)

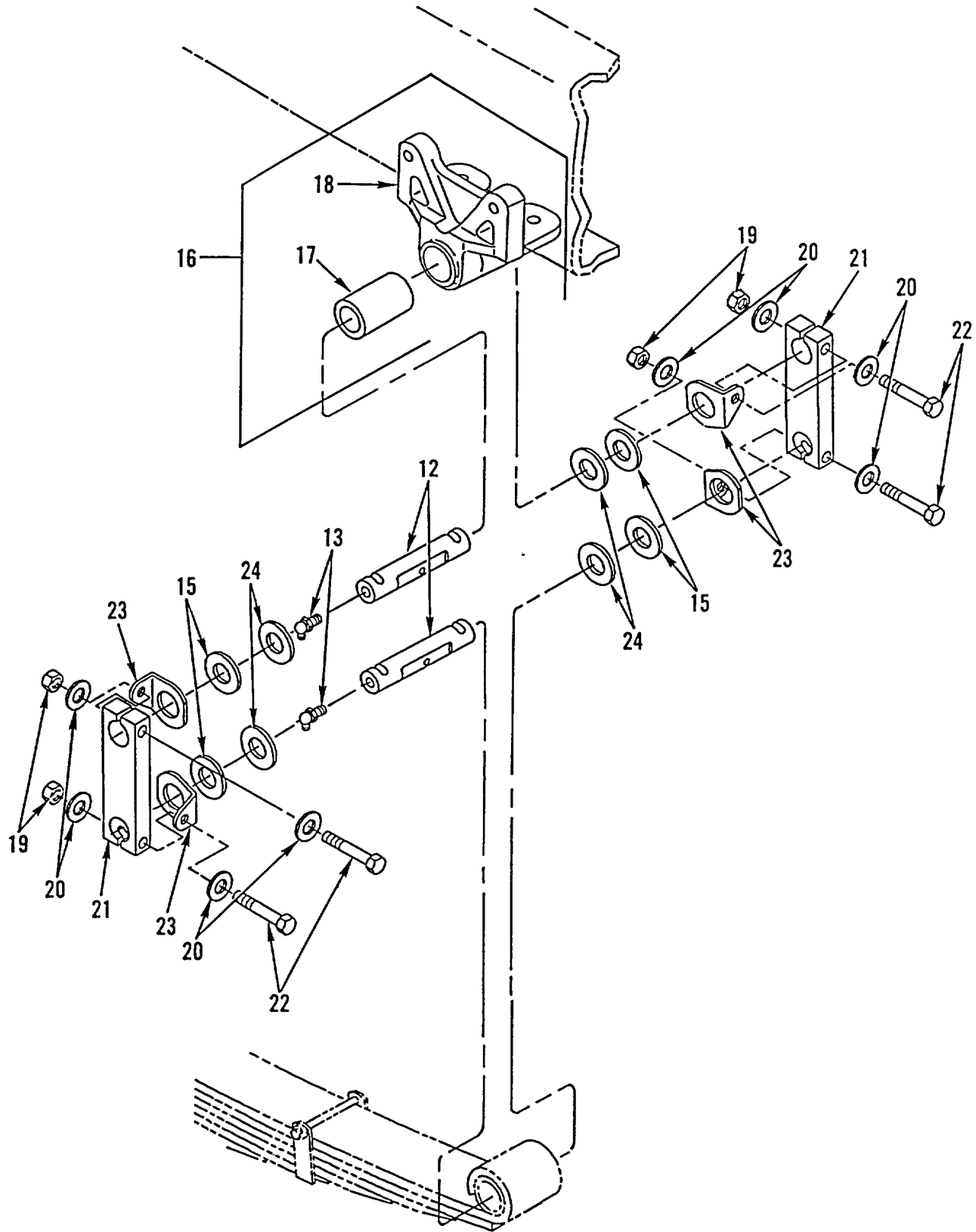

Figure 257. Front Spring Assembly (M915A2) (Sheet 2 of 2)

SECTION II

TM 9-2320-363-24P

(1) ITEM NO	(2) SMR CODE	(3) NSN	(4) CAGEC	(5) PART NUMBER	(6) DESCRIPTION AND USABLE ON CODES (UOC)	(7) QTY
GROUP 16 SPRINGS AND SHOCK ABSORBERS GROUP 1601 SPRINGS FIG. 257 FRONT SPRING ASSEMBLY (M915A2)						
1	PAFZZ	5305006166375	96906	MS35307-417	SCREW, CAP, HEXAGON H 2.500 X 13UNC- 2A.....	4
2	PAFZZ	5310005847796	96906	MS15795-824	UOC:5A2 WASHER, FLAT 938 ID X 1.750 OD	12
3	PAFZZ	3130013284421	64678	16-12323-000	UOC:5A2 CAP, PILLOW BLOCK.....	4
4	PAFZZ	5306013276409	64678	11-09624-095	UOC:5A2 BOLT, U	4
5	PFFZZ	5340013273491	64678	A16-11646-000	UOC:5A2 BUMPER, NONMETALLIC	2
6	PAOZZ	5340013284507	64678	11-09164-000	UOC:5A2 BUMPER, NONMETALLIC	1
7	PAFZZ	2510013275278	64678	A16-12244-000	UOC:5A2 SPRING ASSEMBLY, LEA	2
8	PAFZZ	5310013431030	64678	23-00461-007	UOC:5A2 NUT, PLAIN, HEXAGON 7/8-14	8
9	PFFZZ	5315013275977	64678	23-09271-138	UOC:5A2 PIN, STRAIGHT, HEADLE 75 OD X 1.38	2
10	PFFZZ	5365013568950	64678	16-13363-001	LG	2
10	PFFZZ	5365013568951	64678	16-13363-011	UOC:5A2 SHIM 0.151 IN	2
11	PFFZZ	5365013291141	64678	16-10386-003	UOC:5A2 SHIM 0.457 IN	2
12	PAFZZ	3040013270143	64678	16-13470-000	UOC:5A2 SPACER, PLATE.....	2
13	PAOZZ	4730001720034	96906	MS15003-6	UOC:5A2 SHAFT, STRAIGHT.	4
14	PAFZZ	5365013279084	64678	16-12265-000	UOC:5A2 FITTING, LUBRICATION 1/8NPTF, 9/32	4
15	PAFZZ	5310013306364	72741	730-012	BASE	4
16	PFFFF	2510013271174	64678	A16-12355-000	UOC:5A2 SPACER, PLATE.....	4
17	PAFZZ	3120013283851	64678	16-01005-002	UOC:5A2 WASHER, FLAT 1 1/4 ID X 1 7/8 OD X	V
18	PFFZZ	2510013582542	64678	16-12297-000	1/32 THK.....	1
19	PAFZZ	5310002256993	96906	MS51922-33	UOC:5A2 HANGER, SPRING, VEHIC	1
20	PAFZZ	5310007679425	96906	MS15795-818	UOC:5A2 .BEARING, SLEEVE	1
21	PAFZZ	2510013277773	64678	16-11890-000	UOC:5A2 .HANGER, SPRING, VEHIC	1
					UOC:5A2 NUT, SELF-LOCKING, HE 1/2-13UNC.....	4
					UOC:5A2 WASHER, FLAT 531 ID X 1.062 OD	8
					UOC:5A2 SHACKLE, LEAF SPRING.....	2

SECTION II

(1) ITEM NO	(2) SMR CODE	(3) NSN	(4) CAGEC	(5) PART NUMBER	(6) DESCRIPTION AND USABLE ON CODES (UOC)	(7) QTY
22	PAFZZ	5305001397071	96906	MS35307-420	UOC:5A2 SCREW, CAP, HEXAGON H 3.250 X 13UNC- 2A.....	4
23	PFFZZ	2510013269147	64678	16-09040-002	UOC:5A2 PLATE, WEAR, LEAF SPR	4
24	PAFZZ	5310013297043	64678	23-09114-009	UOC:5A2 WASHER, FLAT 1.12 X 2.25 X .18	4

END OF FIGURE

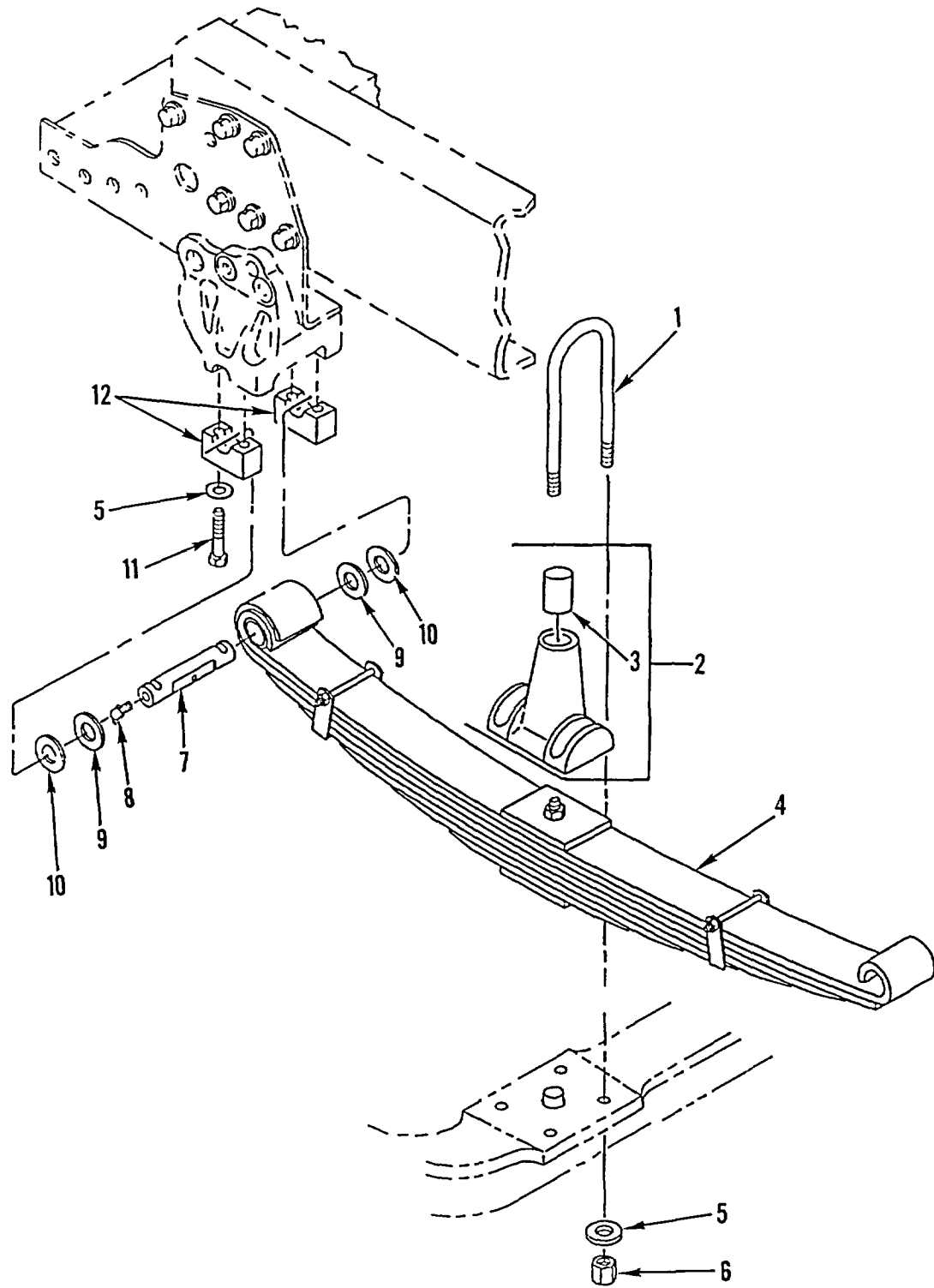

Figure 258. Front Spring Assembly (M916A1, M916A2, M917A1's) (Sheet 1 of 2)

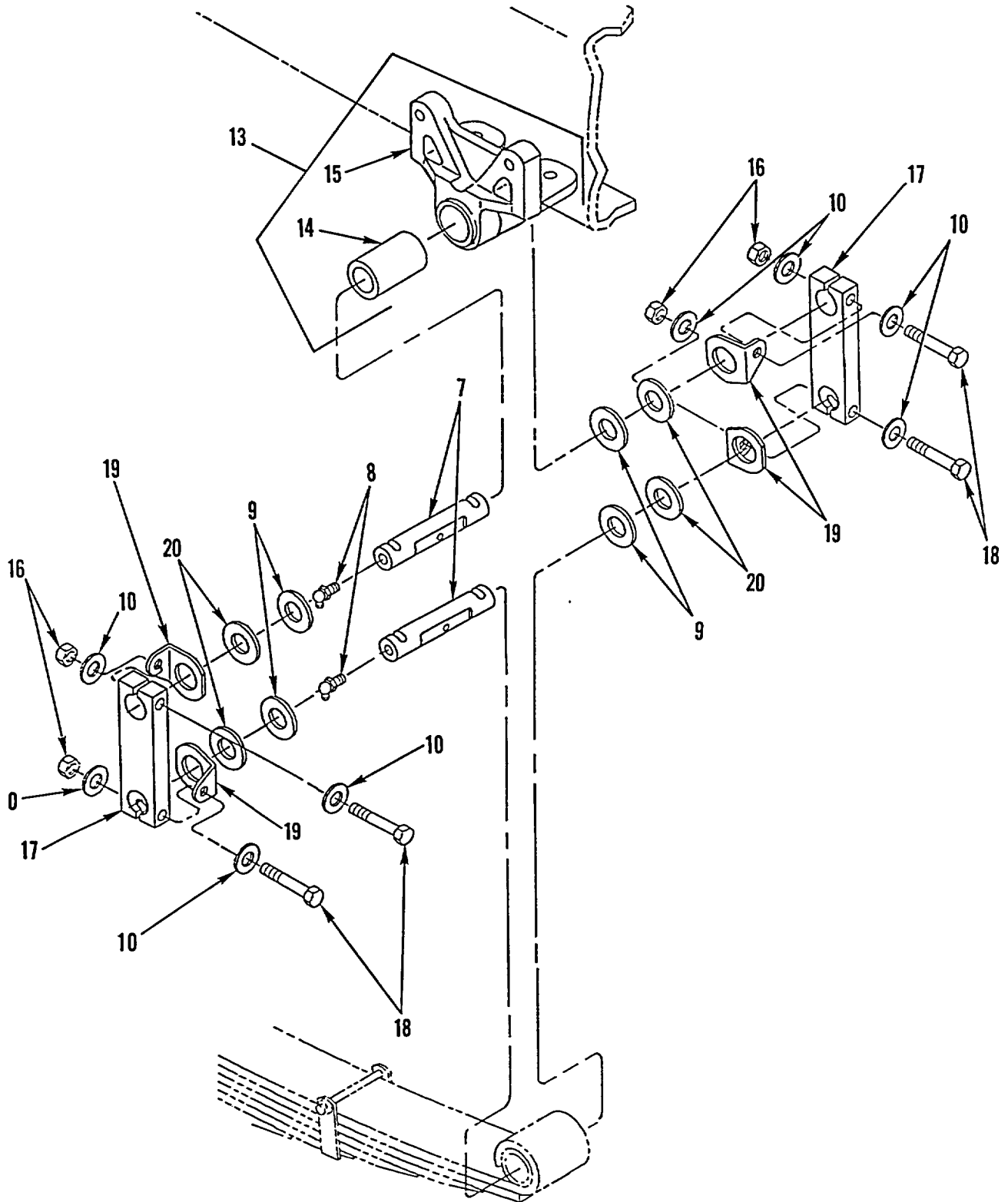

Figure 258. Front Spring Assembly (M916A1, M916A2, M917A1's) (Sheet 2 of 2)

SECTION II

TM 9-2320-363-24P

(1) ITEM NO	(2) SMR CODE	(3) NSN	(4) CAGEC	(5) PART NUMBER	(6) DESCRIPTION AND USABLE ON CODES (UOC)	(7) QTY
GROUP 1601 SPRINGS FIG. 258 FRONT SPRING ASSEMBLY (M916A1, M916A2, M917A1'S)						
1	PAFZZ	5306013275536	64678	11-09624-100	BOLT, U UOC:6A1, 6A2, 7A1, 7E1	4
2	PFFZZ	5340013264654	64678	A16-11646-004	BUMPER, NONMETALLIC UOC:6A1, 6A2, 7A1, 7E1	2
3	PAOZZ	5340013284507	64678	11-09164-000	.BUMPER, NONMETALLIC UOC:6A1, 6A2, 7A1, 7E1	1
4	PAFZZ	2510013689989	64678	A16-13641-000	SPRING ASSEMBLY, LEA UOC:6A1, 6A2, 7A1, 7E1	2
5	PAFZZ	5310005847796	96906	MS15795-824	WASHER, FLAT 938 ID X 1.750 OD UOC:6A1, 6A2, 7A1, 7E1	12
6	PAFZZ	5310013431030	64678	23-00461-007	NUT, PLAIN, HEXAGON 7/8-14 UOC:6A1, 6A2, 7A1, 7E1	8
7	PAFZZ	3040013270143	64678	16-13470-000	SHAFT, STRAIGHT. UOC:6A1, 6A2, 7A1, 7E1	4
8	PAOZZ	4730001720034	96906	MS15003-6	FITTING, LUBRICATION 1/8NPTF, 9/32 BASE	2
9	PAFZZ	5310013306364	72741	730-012	UOC:6A1, 6A2, 7A1, 7E1 WASHER, FLAT 1 1/4 ID X 1 7/8 OD X 1/32 THK.....	V
10	PAFZZ	5310007679425	96906	MS15795-818	UOC:6A1, 6A2, 7A1, 7E1 WASHER, FLAT 531 ID X 1.062 OD UOC:6A1, 6A2, 7A1, 7E1	8
11	PAFZZ	5305006166375	96906	MS35307-417	SCREW, CAP, HEXAGON H 2.500 X 13UNC- 2A..... UOC:6A1, 6A2, 7A1, 7E1	8
12	PAFZZ	3130013284421	64678	16-12323-000	CAP, PILLOW BLOCK. UOC:6A1, 6A2, 7A1, 7E1	4
13	PFFFF	2510013275412	64678	A16-12358-000	HANGER, SPRING, VEHIC UOC:6A1, 6A2, 7A1, 7E1	2
14	PAFZZ	3120013283851	64678	16-01005-002	.BEARING, SLEEVE. UOC:6A1, 6A2, 7A1, 7E1	1
15	PFFZZ	2510013587741	64678	16-12357-000	.SHACKLE, LEAF SPRING..... UOC:6A1, 6A2, 7A1, 7E1	1
16	PAFZZ	5310002256993	96906	MS51922-33	NUT, SELF-LOCKING, HE 1/2-13UNC..... UOC:6A1, 6A2, 7A1, 7E1	4
17	PAFZZ	2510013270313	64678	16-13199-000	SHACKLE, LEAF SPRING..... UOC:6A1, 6A2, 7A1, 7E1	2
18	PAFZZ	5305000712076	80204	B1821BH050C325N	SCREW, CAP, HEXAGON H 1/2-13UNC-2A X 3.250	4
19	PFFZZ	2510013269147	64678	16-09040-002	UOC:6A1, 6A2, 7A1, 7E1 PLATE, WEAR, LEAF SPR UOC:6A1, 6A2, 7A1, 7E1	4
20	PAFZZ	5310013297043	64678	23-09114-009	WASHER, FLAT 1.12 X 2.25 X .18 UOC:6A1, 6A2, 7A1, 7E1	4

END OF FIGURE

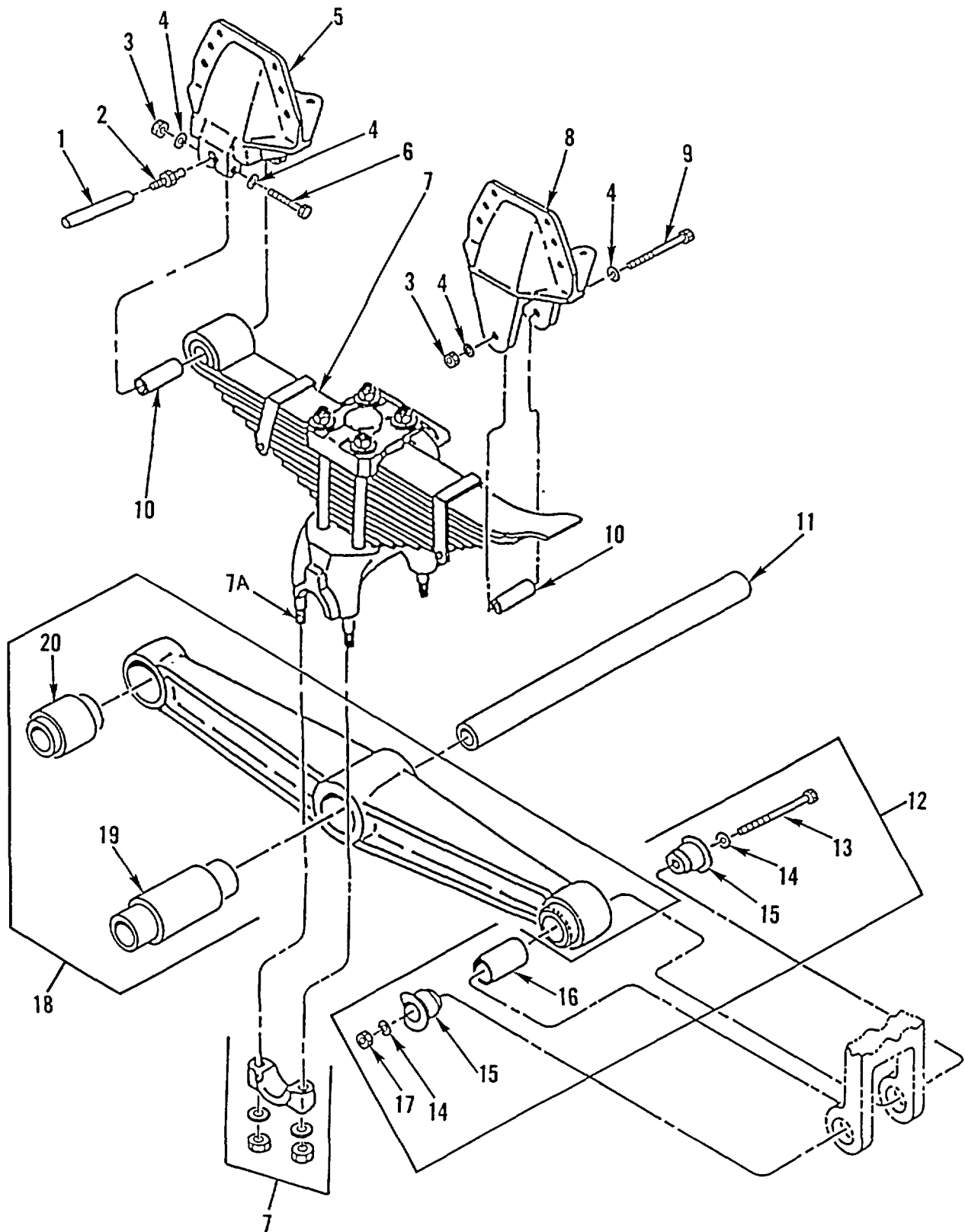

Figure 259. Rear Spring Assembly (M915A2)

SECTION II

(1) ITEM NO	(2) SMR CODE	(3) NSN	(4) CAGEC	(5) PART NUMBER	(6) DESCRIPTION AND USABLE ON CODES (UOC)	(7) QTY
GROUP 1601 SPRINGS FIG. 259 REAR SPRING ASSEMBLY (M915A2)						
1	PFFZZ	5315011576216	28158	43146	PIN, SPRING 136.27 MM X 34.87 MM.....	2
					PART OF KIT P/N 29828-34	
					UOC:5A2	
2	PFFZZ	4730010793134	28158	33117	FITTING, LUBRICATION PART OF KIT P/N	2
					29828-34	
					UOC:5A2	
3	KFFZZ		28158	46578	NUT, LOCK PART OF KIT P/N 29828-34	6
					UOC:5A2	
4	KFFZZ		28158	22962-11	WASHER 531 ID X 1.062 OD X .097	8
					THK PART OF KIT P/N 29828-34.....	
					UOC:5A2	
5	PFFZZ	2510011591002	28158	46841-2	ALIGNMENT CLIP, LEAF	2
					UOC:5A2	
6	KFFZZ		28158	24531-9	BOLT PART OF KIT P/N 29828-34	4
					UOC:5A2	
7	PBFZZ	2510013270311	28158	35100-563	SPRING ASSEMBLY, LEA.....	1
					UOC:5A2	
7	PBFZZ	2510013269136	28158	35100-564	HANGER, SPRING, VEHIC	1
					UOC:5A2	
7A	PAFZZ	5307011531343	28158	6696	.STUD, PLAIN	4
					UOC:5A2	
8	PFFZZ	2510011591003	28158	47076-2	ALIGNMENT CLIP, LEAF	2
					UOC:5A2	
9	PFFZZ	5306012266644	28158	24531-5	BOLT PART OF KIT P/N 29828-34	2
					UOC:5A2	
10	PAFZZ	5365011548511	28158	194	SPACER, SLEEVE PART OF KIT P/N 29828-.....	2
					34.....	
					UOC:5A2	
11	PFFZZ	2510011464158	28158	44643-9	CROSS TUBE	1
					UOC:5A2	
12	PFFFF	2530010986754	28158	45000-7	BEAM END ADAPTER AS PART OF KIT P/N	4
					AA27425-68	
					UOC:5A2	
13	PFFZZ	5306001829230	28158	21867-23	.BOLT, MACHINE PART OF KIT P/N	1
					AA27425-68.....	
					UOC:5A2	
14	PFFZZ	5310011602047	28158	22962-1	.WASHER, FLAT 802 ID X 1.385 OD X.....	2
					.109 THK PART OF KIT P/N AA27425-68.	
					UOC:5A2	
15	PFFZZ	3120013450940	28158	45163	.BEARING, SLEEVE PART OF KIT P/N	2
					AA27425-68.....	
					UOC:5A2	
16	KFFZZ		28258	45289-2	.TUBE PART OF KIT P/N AA27425-68	1
					UOC:5A2	
17	PFFZZ	5310011785976	28158	30191	.NUT, SELF-LOCKING, HE 3/4-16UNF-2B.....	1
					PART OF KIT P/N AA27425-68	
					UOC:5A2	
18	PFFFF	2530013271349	28158	7500-554	TORQUE ROD, TANDEM A WITH BUSHINGS.....	2

SECTION II

(1) ITEM NO	(2) SMR CODE	(3) NSN	(4) CAGEC	(5) PART NUMBER	(6) DESCRIPTION AND USABLE ON CODES (UOC)	(7) QTY
19	PAFZZ	3120013294297	28158	49400	UOC:5A2 .BUSHING, SLEEVE	1
20	PAFZZ	3120011554522	28158	45900	UOC:5A2 .BUSHING, ASSEMBLY	2

END OF FIGURE

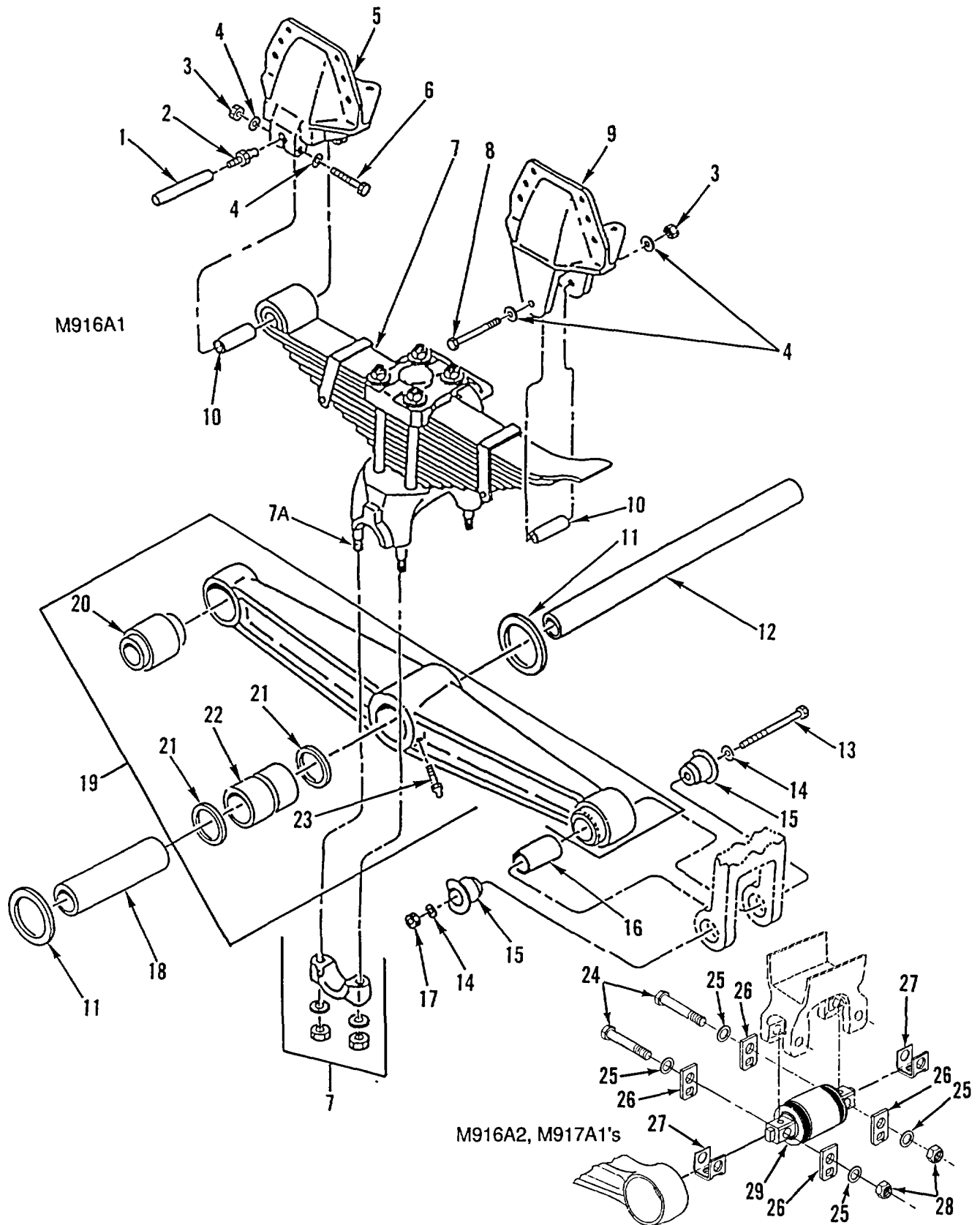

Figure 260. Rear Spring Assembly (M916A1, M916A2, M917A1's)

SECTION II

(1) ITEM NO	(2) SMR CODE	(3) NSN	(4) CAGEC	(5) PART NUMBER	(6) DESCRIPTION AND USABLE ON CODES (UOC)	(7) QTY
GROUP 1601 SPRINGS FIG. 260 REAR SPRING ASSEMBLY (M916A1, M916A2, M917A1'S)						
1	PFFZZ	5315011576216	28158	43146	PIN, SPRING 136.27 MM X 34.87 MM.....	2
					PART OF KIT P/N 29828-34	
					UOC:6A1, 6A2, 7A1, 7E1	
2	PAFFF	2510013264630	28158	29828-34	SHACKLE, LEAF SPRING PART OF KIT P/N	2
					29828-34	
					UOC:6A1, 6A2, 7A1, 7E1	
3	KFFZZ		28158	46578	NUT, LOCK PART OF KIT P/N 29828-34	6
					UOC:6A1, 6A2, 7A1, 7E1	
4	KFFZZ		28158	22962-11	WASHER 531 ID X 1.062 OD X .097.....	8
					THK PART OF KIT P/N 29828-34.....	
					UOC:6A1, 6A2, 7A1, 7E1	
5	PFFZZ	2510014430358	6N039	50189-3	HANGER, SPRING, VEHIC NO. 1 FORWARD	1
					UOC:6A2, 7A1, 7E1	
5	PAFZZ	2510013295042	28158	46843-3	HANGER, SPRING, VEHIC NO. 1, FRONT	2
					UOC:6A1	
6	KFFZZ		28158	24531-9	BOLT PART OF KIT P/N 29828-34	4
					UOC:6A1, 6A2, 7A1, 7E1	
7	PBFZZ		6N039	45200-17	SPRING ASSEMBLY, LEA LH	1
					UOC:7A1, 7E1	
7	PBFZZ	2510014424365	6N039	45200-18	SPRING ASSEMBLY, LEA RH.....	1
					UOC:6A2, 7A1, 7E1	
7	PFFZZ	2510013300019	28158	35100-911	SPRING ASSEMBLY, LEA	1
					UOC:6A1	
7	PAFZZ	2510013300020	64678	35100-912	SPRING ASSEMBLY, LEA	1
					UOC:6A1	
7A	PAFZZ	5307011531343	28158	6696	.STUD, PLAIN	4
					UOC:6A1, 6A2, 7A1, 7E1	
8	PFFZZ	5306012266644	28158	24531-5	BOLT PART OF KIT P/N 29828-34	2
					UOC:6A1, 6A2, 7A1, 7E1	
9	PAFZZ	2510014424491	6N039	50191-3	HANGER, SPRING, VEHIC NO. 2 REAR	1
					UOC:6A2, 7A1, 7E1	
9	PAFZZ	2510013295043	28158	46050-3	HANGER, SPRING, VEHIC NO. 2, REAR.....	2
					UOC:6A1	
10	PAFZZ	5365011548511	28158	194	SPACER, SLEEVE PART OF KIT P/N 29828-.....	2
					34.....	
					UOC:6A1, 6A2, 7A1, 7E1	
11	PAFZZ	3120011073672	28158	32365	BEARING, WASHER, THRU 3.50 ID X 5.75.....	4
					OD X .135 THK.....	
					UOC:6A1, 6A2, 7A1, 7E1	
12	PFFZZ	2530000508330	28158	BE7622-3	SUPPORT, AXLE, VEHICU.....	1
					UOC:6A1, 6A2, 7A1, 7E1	
13	PFFZZ	5305011651281	28158	30550-10	SCREW, CAP, HEXAGON H 1-14 X 11UNC.....	1
					PART OF KIT P/N 21140-33	
					UOC:6A1	
14	PFFZZ	5310011559820	28158	22962-8	WASHER, FLAT 1.135 ID X 1.750 OD X.....	2
					1.340 THK PART OF KIT P/N 21140-33.....	
					UOC:6A1	
15	PFFZZ	2530011641870	28158	45871	TORQUE ROD, TANDEM A PART OF KIT P/N	2

SECTION II

TM 9-2320-363-24P

(1) ITEM NO	(2) SMR CODE	(3) NSN	(4) CAGEC	(5) PART NUMBER	(6) DESCRIPTION AND USABLE ON CODES (UOC)	(7) QTY
16	KFFZZ		28258	45289-2	21140-33 UOC:6A1 TUBE PART OF KIT P/N 21140-33	1
17	PFFZZ	5310010810785	28158	8017	UOC:6A1 NUT, SELF-LOCKING, CO 1/14UNS PART OF..... KIT P/N 21140-33	1
18	PFFZZ	3120010796766	28158	14685	UOC:6A1 BUSHING, SLEEVE	2
19	PGFFZ		6N039	50501-8	UOC:6A1, 6A2, 7A1, 7E1 BEAM, STRUCTURAL WITH BUSHINGS ASSY	2
19	PFFFF	2530010976993	28158	30247-101	UOC:6A2, 7A1, 7E1 EQUALIZER BEAM ASSE WITH BUSHINGS.....	2
20	PAFZZ	3120010796764	28158	45407	UOC:6A1 .BUSHING, SLEEVE	2
21	PAFZZ	5330010825974	28158	30334	UOC:6A1 .SEAL, PLAIN.....	2
22	PAFZZ	3120010796765	28158	30240-2	UOC:6A1, 6A2, 7A1, 7E1 .BUSHING, SLEEVE	1
23	PAFZZ	4730010823177	28158	30087	UOC:6A1, 6A2, 7A1, 7E1 .FITTING, LUBRICATION	1
24	KFFZZ		6N039	48941	UOC:6A1, 6A2, 7A11, 7E1 SCREW, CAP, HEXAGON IN -8 UNC GR 8	2
25	PFFZZ	5310011559820	28158	22962-8	PART OF KIT P/N 34013-88	
					UOC:6A2, 7A1, 7E1 WASHER, FLAT 1.135 ID X 1.750 OD X.....	8
					1.340 THK, QTY 2 6A1, QTY 4 6A2 KIT CONTAINS 4 PART OF KIT P/N 34013-88.	
26	PFFZZ	5365014390835	6N039	57026	UOC:6A1, 6A2, 7A1, 7E1 SPACER, SPECIAL SHAP 3/8 INCH	V
27	PFFZZ	5365014390836	6N039	50131	UOC:6A2, 7A1, 7E1 SPACER, SPECIAL SHAP 1/8-1/4 INCH.....	V
27	PFFZZ	5365014390488	6N039	50130	UOC:6A2, 7A1, 7E1 SHIM 3/8 INCH.....	V
28	KFFZZ		6N039	48942	UOC:6A2, 7A1, 7E1 NUT, SELF-LOCKING 1 IN-8 UNC GR. C	4
					KIT CONTAINS 2 PART OF KIT P/N 34013 -88.....	
29	KFFZZ		6N039	50160	UOC:6A2, 7A1, 7E1 BARPIN ASSEMBLY KIT CONTAINS 1 PART.....	2
					OF KIT P/N 34013-88.....	
					UOC:6A2, 7A1, 7E1	

END OF FIGURE

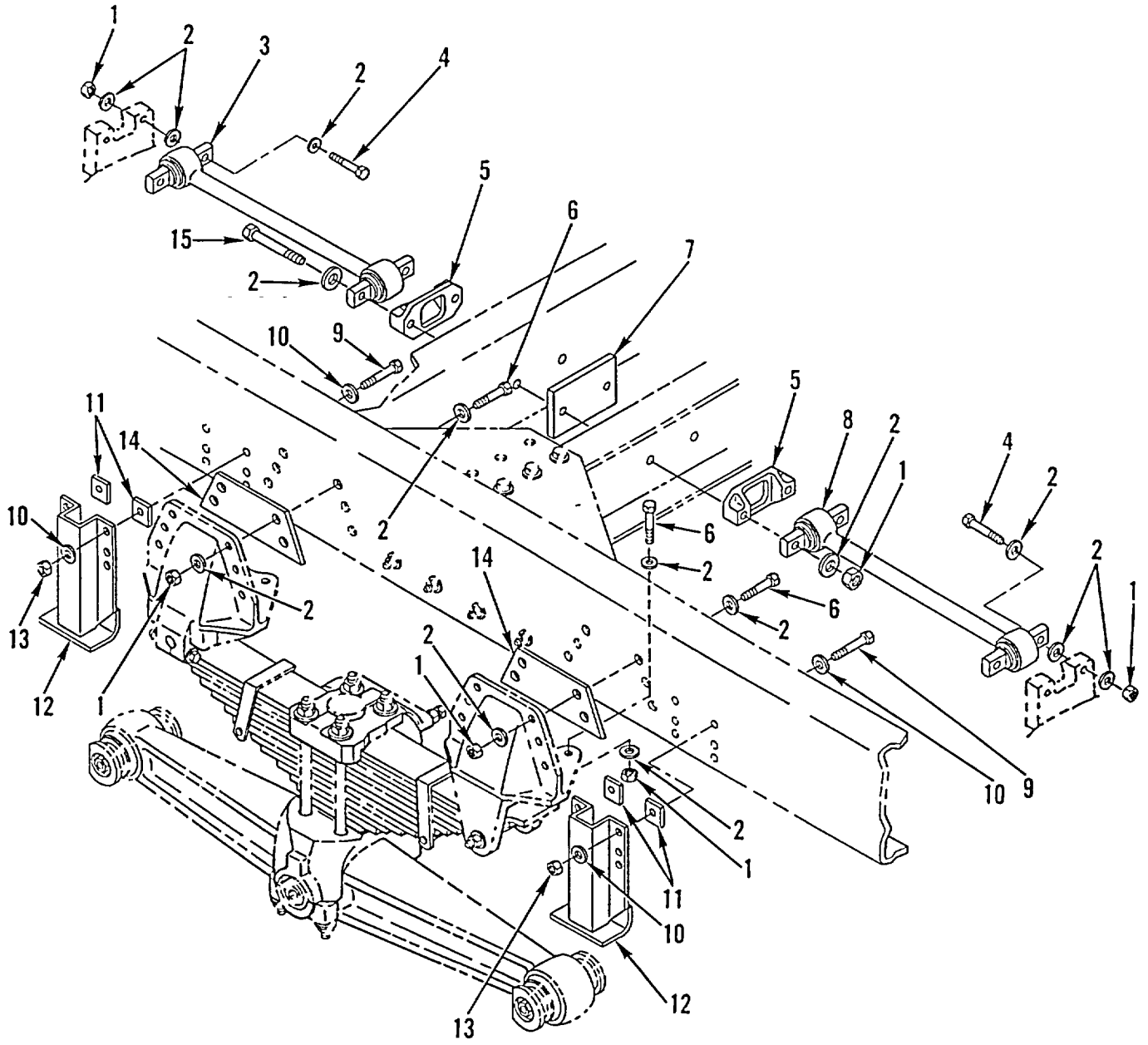

Figure 261. Rear Suspension Torque Rods and Attaching Hardware (M915A2)

SECTION II

TM 9-2320-363-24P

(1) ITEM NO	(2) SMR CODE	(3) NSN	(4) CAGEC	(5) PART NUMBER	(6) DESCRIPTION AND USABLE ON CODES (UOC)	(7) QTY
GROUP 1605 TORQUE, RADIUS, AND STABILIZER RODS FIG. 261 REAR SUSPENSION TORQUE RODS AND ATTACHING HARDWARE (M915A2)						
1	PAFZZ	5310002694040	96906	MS51922-49	NUT, SELF-LOCKING, HE 5/8-11UNC UOC:5A2	34
2	PAFZZ	5310007208819	96906	MS15795-821	WASHER, FLAT 688 ID X 1.750 OD UOC:5A2	74
3	PAFZZ	2530010807413	28158	32271-21	TORQUE ROD ASSEMBLY UOC:5A2	1
4	PAFZZ	5305009432094	96906	MS35307-470	SCREW, CAP, HEXAGON H 3.500 X 11UNC- 2A..... UOC:5A2	4
5	PFFZZ	5340013275996	64678	16-12324-000	BRACKET, MOUNTING UOC:5A2	2
6	PAFZZ	5305007247224	80204	B1821BH063C250N	SCREW, CAP, HEXAGON H 5/8-11UNC-2A X 2.500 UOC:5A2	32
7	PFFZZ	5340013276445	64678	16-09264-000	PLATE, MENDING..... UOC:5A2	1
8	PAFZZ	2530013270326	64678	A16-10126-280	TORQUE ROD, TANDEM A UOC:5A2	1
9	PAFZZ	5305007276804	96906	MS35307-414	SCREW, CAP, HEXAGON H 1.750 X 13UNC- 2A..... UOC:5A2	16
10	PAFZZ	5310007679425	96906	MS15795-818	WASHER, FLAT 531 ID X 1.062 OD UOC:5A2	32
11	PFFZZ	5365013302374	64678	06-09732-001	SPACER, PLATE..... UOC:5A2	8
12	PFFZZ	5340013275995	64678	A16-11914-000	BRACKET, MOUNTING..... UOC:5A2	4
13	PAFZZ	5310002256993	96906	MS51922-33	NUT, SELF-LOCKING, HE 1/2-13UNC UOC:5A2	16
14	PFFZZ	5340013276591	64678	16-11917-000	PLATE, MOUNTING UOC:5A2	4
15	PBFZZ	5306013279027	64678	23-09444-800	BOLT, MACHINE 5/8-11 X 8, GR8, PHOS AND OIL UOC:5A2	2

END OF FIGURE

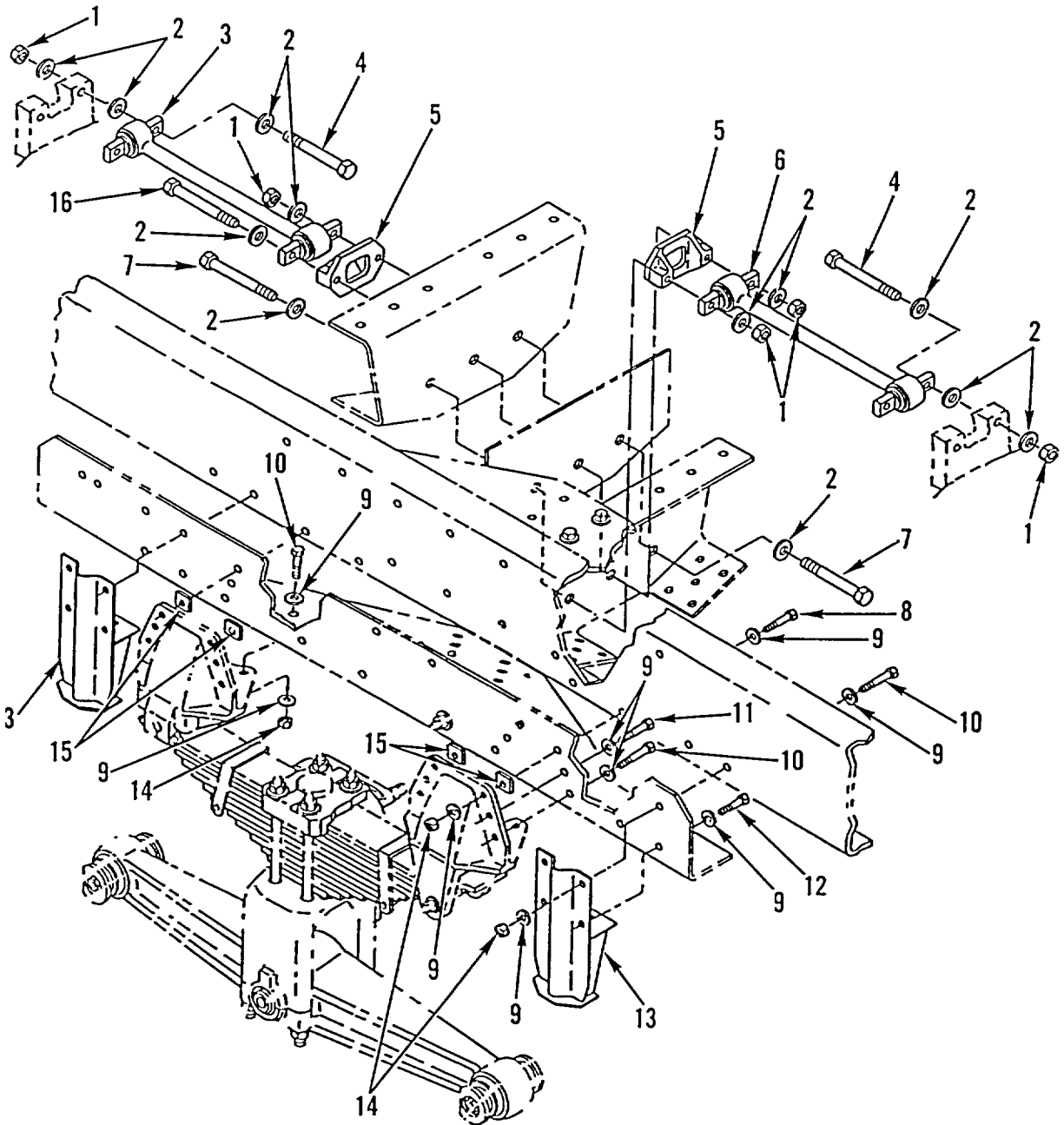

Figure 262. Rear Suspension Torque Rods and Attaching Hardware (M916A1, M916A2, M917A1's)

SECTION II

(1) ITEM NO	(2) SMR CODE	(3) NSN	(4) CAGEC	(5) PART NUMBER	(6) DESCRIPTION AND USABLE ON CODES (UOC)	(7) QTY
GROUP 1605 TORQUE, RADIUS, AND STABILIZER RODS FIG. 262 REAR SUSPENSION TORQUE RODS AND ATTACHING HARDWARE (M916A1, M916A2, M917A1'S)						
1	PAFZZ	5310013293700	64678	23-09901-114	NUT, PLAIN, HEXAGON THDLK, 7/8-9UNC.....	7
2	PAFZZ	5310008098540	96906	MS27183-25	UOC:6A1, 6A2, 7A1, 7E1 WASHER, FLAT 938 ID X 1.75 OD X.....	18
3	PBFZZ		6N039	45577-21	.18 THK..... UOC:6A1, 6A2, 7A1, 7E1	
3	PBFZZ	2530013295106	28158	45577-20	TORQUE ROD, TANDEM A	1
4	PFFZZ	5305011647466	96906	MS35307-519	UOC:6A2, 7A1, 7E1 TORQUE ROD, TANDEM A	1
5	PFFZZ	2510012131621	28158	46015	UOC:6A1 SCREW, CAP, HEXAGON H 4.500 X 11UNC-.....	4
6	PBFZZ	2530013295105	28158	45577-30	2A..... UOC:6A1, 6A2, 7A1, 7E1	
7	PAFZZ	5305013293997	64678	23-09448-650	BRACKET, TORQUE ROD	2
8	PAFZZ	5305007247228	80204	B1821BH063C300N	UOC:6A1, 6A2, 7A1, 7E1 TORQUE ROD, TANDEM A	1
9	PAFZZ	5310007208819	96906	MS15795-821	UOC:6A1, 6A2, 7A1, 7E1 SCREW, CAP, HEXAGON H 7/8-9 X 6, GR8	2
10	PAFZZ	5305007247225	80204	B1821BH063C275N	PHOS AND OIL	
11	PAFZZ	5305007247224	80204	B1821BH063C250N	UOC:6A1, 6A2, 7A1, 7E1 SCREW, CAP, HEXAGON H 5/8-11UNC-2A X.....	8
11	PAFZZ	5305007247224	80204	B1821BH063C250N	3.000..... UOC:6A1, 6A2, 7A1, 7E1	
12	PAFZZ	5305007247222	80204	B1821BH063C200N	WASHER, FLAT 688 ID X 1.750 OD	72
13	PFFZZ	5340013294011	64678	A16-13252-001	UOC:6A1, 6A2, 7A1, 7E1 SCREW, CAP, HEXAGON H 5/8-11UNC-2A X.....	24
14	PAFZZ	5310002694040	96906	MS51922-49	2.750..... UOC:6A1, 6A2, 7A1, 7E1	
15	PFFZZ	5365013307321	64678	16-13288-000	SCREW, CAP, HEXAGON H 5/8-11UNC-2A X.....	24
16	PAFZZ	5305013293996	64678	23-09448-000	2.500..... UOC:6A1	
					SCREW, CAP, HEXAGON H 5/8-11UNC-2A X.....	16
					2.000..... UOC:6A1, 6A2, 7A1, 7E1	
					BRACKET, DOUBLE ANGL	4
					UOC:6A1, 6A2, 7A1, 7E1	
					NUT, SELF-LOCKING, HE 5/8-11UNC	24
					UOC:6A1, 6A2, 7A1, 7E1	
					SPACER SET, PLATE	8
					UOC:6A1, 6A2, 7A1, 7E1	
					SCREW, CAP, HEXAGON H 7/8-9 X 11, GR8,	1
					PHOS AND OIL	
					UOC:6A1, 6A2, 7A1, 7E1	

END OF FIGURE

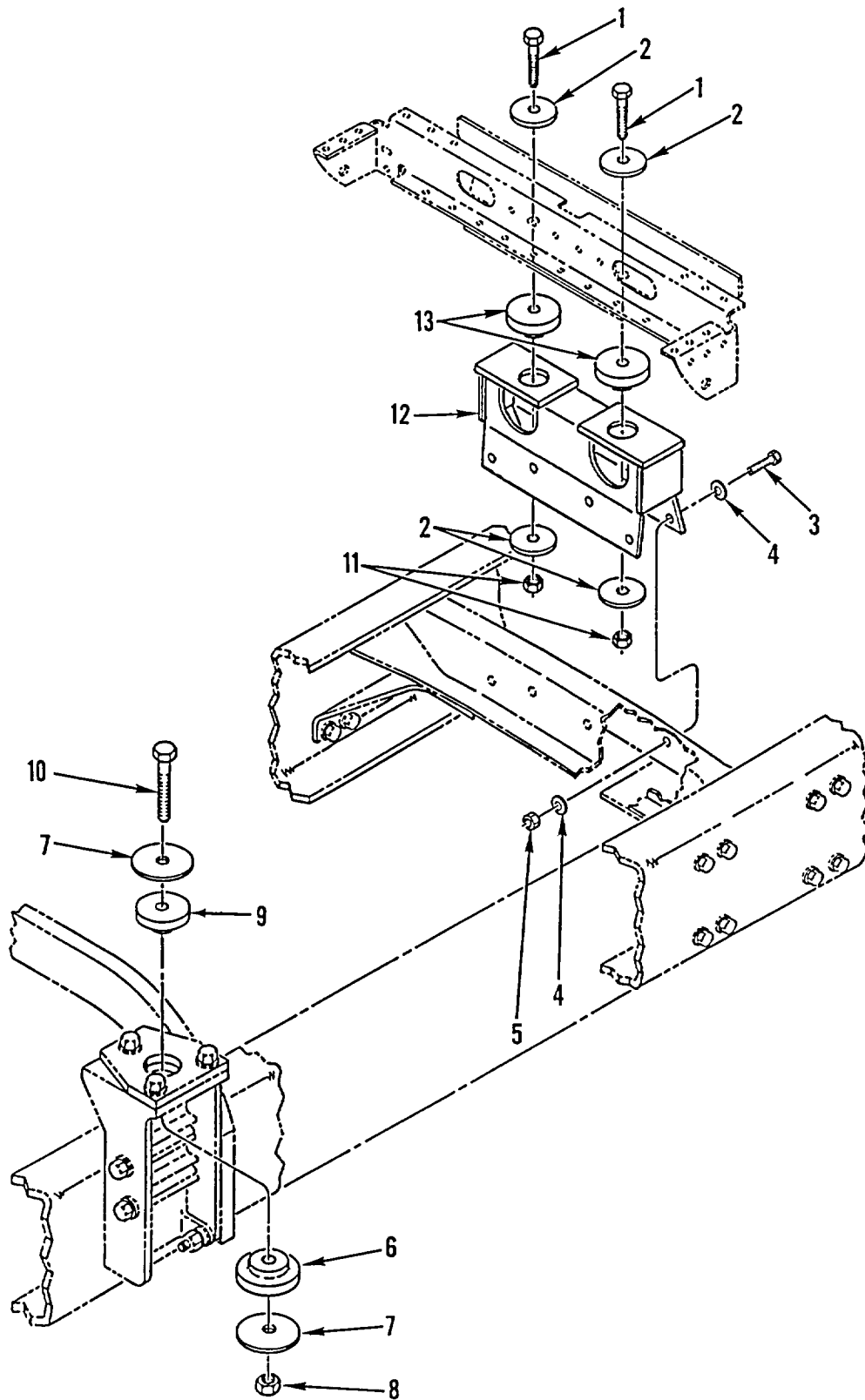

Figure 263. Cab Mounting Hardware

SECTION II

TM 9-2320-363-24P

(1) ITEM NO	(2) SMR CODE	(3) NSN	(4) CAGEC	(5) PART NUMBER	(6) DESCRIPTION AND USABLE ON CODES (UOC)	(7) QTY
GROUP 18 BODY, CAB, HOOD, AND HULL						
GROUP 1801 BODY, CAB, HOOD, AND HULL						
ASSEMBLIES						
FIG. 263 CAB MOUNTING HARDWARE						
1	PAFZZ	5305007247254	80204	B1821BH063C400N	SCREW, CAP, HEXAGON H 5/8-11UNC-2A X 4.000	2
2	PAFZZ	5310013267480	64678	18-15174-008	WASHER, FLAT	4
3	PAFZZ	5305000680511	80204	B1821BH038C125N	SCREW, CAP, HEXAGON H 3/8-16UNC X 1.250	8
4	PAFZZ	5310000806004	96906	MS27183-14	WASHER, FLAT 406 ID X .812 OD X .065 THK.....	16
5	PAFZZ	5310000874652	96906	MS51922-17	NUT, SELF-LOCKING 3/8-16UNC	8
6	PAFZZ	5340013367037	4R901	660570	MOUNT, RESILIENT FRONT, LOWER.....	2
7	PAFZZ	5310013366861	64678	681 317 04 76	WASHER, FLAT 3.50 X .25	4
8	PAFZZ	5310000676356	96906	MS51922-57	NUT, SELF-LOCKING, HE 3/4-10UNC.....	2
9	PAFZZ	3120014087869	4R901	811320	BUSHING, SLEEVE CAB MOUNT, UPPER.....	2
10	PAFZZ	5305009474360	80204	B1821BH075C450N	SCREW, CAP, HEXAGON H 3/4-10UNC-2A X 4.500	2
11	PAFZZ	5310002694040	96906	MS51922-49	NUT, SELF-LOCKING, HE 5/8-11UNC	2
12	PAFZZ	2590013387391	64678	A18-24201-000	BRACKET, VEHICULAR C	1
13	PAFZZ	5340013364250	76005	J-2610-46	MOUNT, RESILIENT.	2

END OF FIGURE

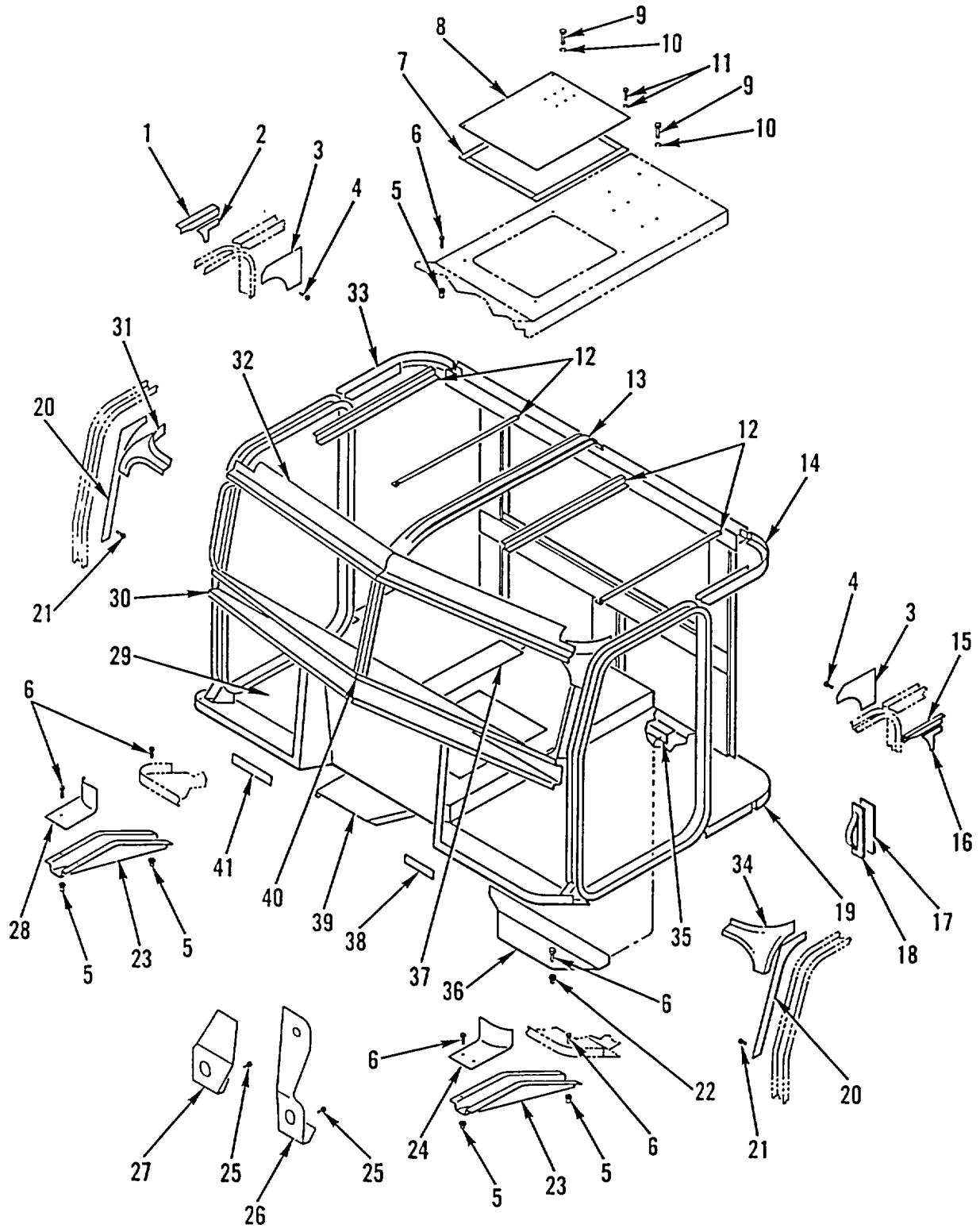

Figure 264. Cab Framing

SECTION II

TM 9-2320-363-24P

(1) ITEM NO	(2) SMR CODE	(3) NSN	(4) CAGEC	(5) PART NUMBER	(6) DESCRIPTION AND USABLE ON CODES (UOC)	(7) QTY
GROUP 1801 BODY, CAB, HOOD, AND HULL ASSEMBLIES FIG. 264 CAB FRAMING						
1	XDOZZ		64678	18-23506-001	ANGLE, UPPER	1
2	XDOZZ		64678	A18-23508-001	PLATE ASSY, ANCH-RH	1
3	XDOZZ		64678	18-23507-000	GUSSET, SUPPORT	2
4	PFOZZ	5320011570908	19738	2771-0817	RIVET, BLIND. UOC:5A2, 6A1	16
5	PFHZZ	3120012987357	19738	1981-0800	BUSHING, SLEEVE 1/4 INCH	205
6	PFHZZ	5305012987333	19738	1901-0810	SCREW, TAPPING 1/4 INCH X 5/8	205
7	MOOZZ		64678	48-00050-206X6	TAPE, FOAM MAKE FROM CAGE 12624, PN..... V532X3/4INX200FT, 6 FT.....	1
8	XDOZZ		64678	A18-29448-002	COVER, ACCESS..... UOC:6A2	1
8	XDOZZ		64678	A18-29448-000	COVER, ACCESS..... UOC:7A1, 7E1	1
8	PFOZZ	5340013367701	64678	A18-26243-000	COVER, ACCESS..... UOC:5A2	1
8	PFOZZ	5340013373761	64678	A18-26360-000	COVER, ACCESS..... UOC:6A1	1
9	PAOZZ	5305002253842	80204	B1821BH025C113N	SCREW, CAP, HEXAGON H 1/4-20UNC-2A X..... 1.125	6
10	PAOZZ	5310005825965	96906	MS35338-44	WASHER, LOCK 1/4 NOM SIZE	6
11	PAOZZ	5305013373804	64678	23-10891-075	SCREW, SELF-DRILLING.....	12
12	XDHZZ		64678	18-22182-002	STIFFENER, ROOF	4
13	XDHZZ		64678	18-23035-007	BOW, ROOF, CTR	1
14	XDHZZ		64678	18-17649-016	BEAM, TOP, SIDE-LH.....	1
15	XDOZZ		64678	18-23506-000	ANGLE, UPPER	1
16	XDOZZ		64678	A18-23508-000	PLATE ASSY, ANCH-LH.....	1
17	MOOZZ		64678	48-02454-206X12	TAPE, URETH FOAM MAKE FROM CAGE..... 12624, PN V4062, 12 FT.....	1
18	XDHZZ		64678	18-17733-000	BRACKET, SEAL, FLG.....	2
19	XDHZZ		64678	A18-26240-000	DECK ASSY, LH.....	1
20	XDHZZ		64678	18-23539-000	PLATE, BOXING.....	2
21	PAHZZ	5305011373938	96906	MS51871-3	SCREW, TAPPING	18
22	PAHZZ	5365013367659	17446	3LC120-2R12	SPACER, SLEEVE.....	6
23	PFOZZ	5340013366817	64678	17-10417-000	BRACKET, MULTIPLE AN.....	2
24	PFOZZ	5340013366759	64678	17-10407-001	BRACKET, ANGL E	1
25	PAHZZ	5306013412895	9K475	C120LB-R12-4	BOLT, SHOULDER 3/8 X .625GR	12
26	XDHZZ		64678	A18-23836-001	PLATE, FRONT CAB MTG.....	1
27	XDHZZ		64678	18-23837-000	MOUNT, CAB, RH.....	1
28	PFOZZ	5340013366758	64678	17-10407-000	BRACKET, ANGLE	1
29	XDHZZ		64678	A18-26566-001	DECK ASSY, RH..... UOC:6A2, 7A1, 7E1	1
29	XDHZZ		64678	A18-26241-000	DECK ASSY, RH	1
30	XDHZZ		64678	A18-25686-001	NOSEBEAM ASSY	1
31	XDHZZ		64678	18-24322-001	BRACKET, COR, UPR FWD	1
32	XDHZZ		64678	A18-23540-001	BEAM ASSY, HDR WDSHL	1

SECTION II

TM 9-2320-363-24P

(1) ITEM NO	(2) SMR CODE	(3) NSN	(4) CAGEC	(5) PART NUMBER	(6) DESCRIPTION AND USABLE ON CODES (UOC)	(7) QTY
33	XDHZZ		64678	18-17649-017	BEAM, TOP, SIDE-RH	1
34	XDHZZ		64678	18-24322-000	BRACKET, COR, UPR FWD	1
35	PGFZZ	5340014411109	64678	18-29549-000	BRACKET, MOUNTING..... UOC:6A2, 7A1, 7E1	1
35	PFFZZ	5340013364023	64678	18-24097-000	BRACKET, MOUNTING..... UOC:5A2, 6A1	1
36	XDHZZ		64678	18-24029-000	CHANNEL, CAB MOUNT.....	1
37	XDHZZ		64678	22-46220-000	DUCT, HEATER/AC	1
37	XDHZZ		64678	22-36138-000	DUCT, HEATER/AC	1
					UOC:6A2, 7A1, 7E1	
					UOC:5A2, 6A1	
38	XDHZZ		64678	18-24095-000	SHIM, CAB MT, CONV.....	1
39	XDOZZ		64678	18-21364-001	SHIELD, HT, EXH TUBE	1
40	PFFZZ	5340013364022	64678	18-23534-001	BRACKET, MOUNTING.....	1
41	XDHZZ		64678	18-24095-001	SHIM, CAB MT, CONV.....	1

END OF FIGURE

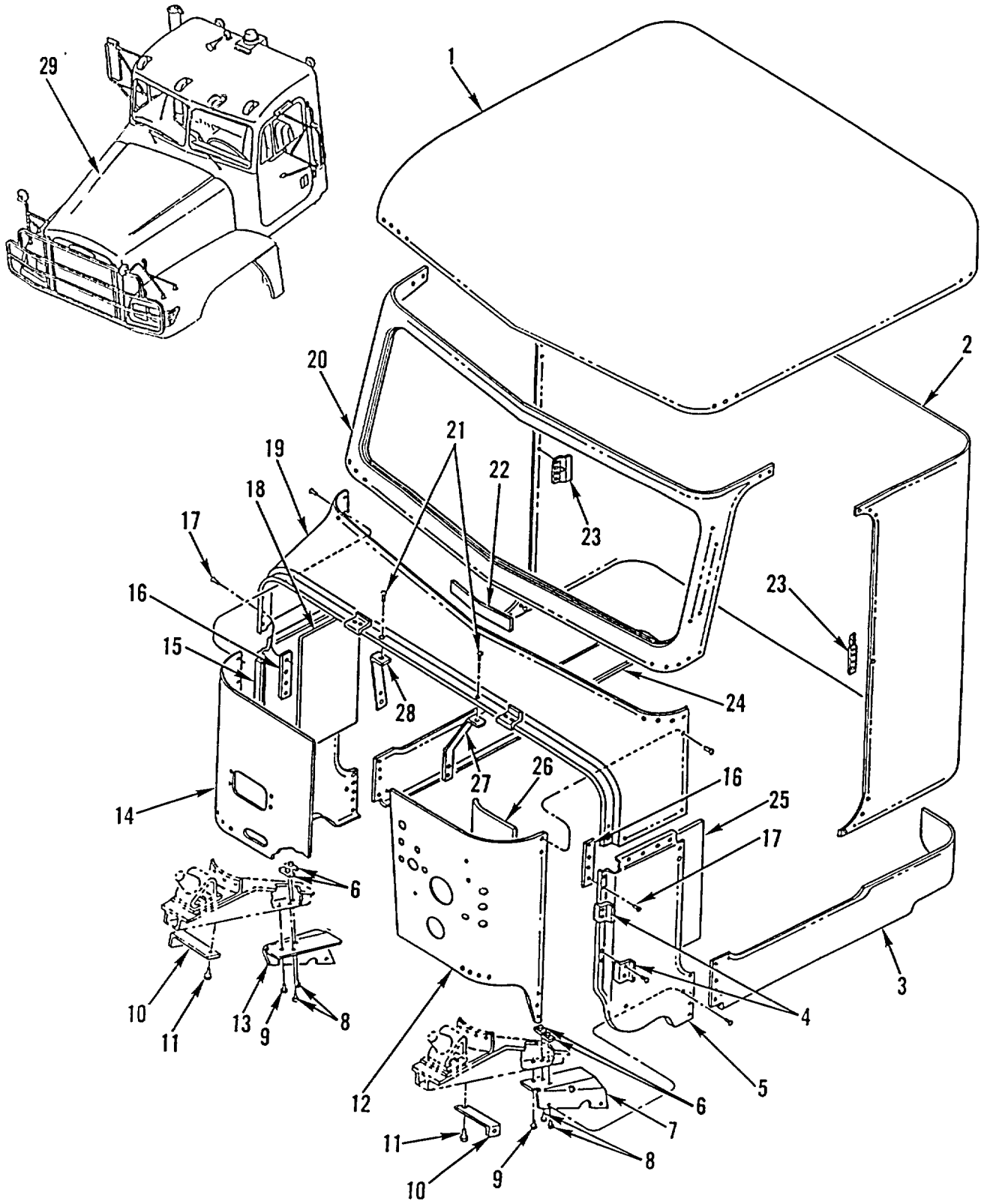

Figure 265. Cab Skin Panels

SECTION II

TM 9-2320-363-24P

(1) ITEM NO	(2) SMR CODE	(3) NSN	(4) CAGEC	(5) PART NUMBER	(6) DESCRIPTION AND USABLE ON CODES (UOC)	(7) QTY
GROUP 1801 BODY, CAB, HOOD, AND HULL ASSEMBLIES FIG. 265 CAB SKIN PANELS						
1	XDHZZ		64678	18-23027-000	ROOF, CAB	1
2	XDHZZ		64678	18-18964-000	SKIN, REAR CAB	1
3	XBHZZ		64678	18-21070-000	SKIRT, SIDE LEFT	1
4	PFHZZ	2540013381710	64678	18-25509-000	GUIDE, HOOD VEHICULA.....	6
5	XDHZZ		64678	18-23848-004	PANEL, COWL LEFT	1
6	PAOZZ	3120012987357	19738	1981-0800	BUSHING, SLEEVE 1/4 INCH	4
7	XDHZZ		64678	18-25612-000	REINFORCEMENT LEFT	1
8	PAOZZ	5305012987333	19738	1901-0810	SCREW, TAPPING 1/4 INCH X 5/8	4
9	PAOZZ	5320011570908	19738	2771-0817	RIVET, BLIND	2
10	XDHZZ		64678	18-25178-000	BRACE, COWL	2
11	PAOZZ	5305011373938	96906	MS51871-3	SCREW, TAPPING	2
12	XDHZZ		64678	A18-25073-007	SKIN, NOSE	1
13	XDHZZ		64678	18-25612-001	REINFORCEMENT RIGHT.....	1
14	XDHZZ		64678	A18-25063-002	SKIN, NOSE	1
15	XDHZZ		64678	18-23848-005	PANEL, COWL RIGHT.....	1
16	XDHZZ		64678	18-25559-000	STIFFENER, COWL	2
17	PAOZZ	5320012702951	19738	2771-0613	RIVET, BLIND	6
18	PAOZZ	5640013495289	64678	18-25657-000	INSULATION FELT, THE	1
19	XDHZZ		64678	18-23702-000	COWL, TOP S/N 357760 AND BELOW, USE P/N 18-27827-000 FOR REPLACEMENT	1
19	XDHZZ		64678	18-27827-000	UOC:5A2, 6A1 COWL, TOP USED ON S/N 357761 & UP	1
20	XDHZZ		64678	A18-23528-001	FRAME ASSY, WSHLD	1
21	PAOZZ	5320012702952	19738	271-0617	RIVET, BLIND.....	6
22	XDHZZ		64678	18-15173-001	COVER, NOSE BM	1
23	XDHZZ		64678	18-17951-000	REINFORCEMENT.....	2
24	XDHZZ		64678	18-21070-001	SKIRT, SIDE RIGHT.....	1
25	PFOZZ	2510013374143	64678	18-25627-000	INSULATION PANEL, VE	1
26	PFOZZ	2510013374144	64678	18-25628-000	INSULATION PANEL, VE	1
27	XDHZZ		64678	18-25653-000	BRACE, COWL TOP LH	1
28	XDHZZ		64678	18-25652-000	BRACE, COWL TOP RH	1
29	PBHHH	2510014332388	64678	FTL/M915A2CAB	CAB ASSEMBLY COMPLETE CAB ASSEMBLY..... UOC:5A2	1
29	PBHHH	2510014372261	64678	FTL/M916A1CAB	CAB ASSEMBLY COMPLETE CAB ASSEMBLY..... UOC:6A1	1
29	PBHHH		64678	FTL/M916A2CAB	CAB ASSEMBLY COMPLETE CAB ASSEMBLY..... UOC:6A2	1
29	PBHHH		64678	FTL/M917A1CAB	CAB ASSEMBLY COMPLETE CAB ASSEMBLY..... UOC:7A1, 7E1	1

END OF FIGURE

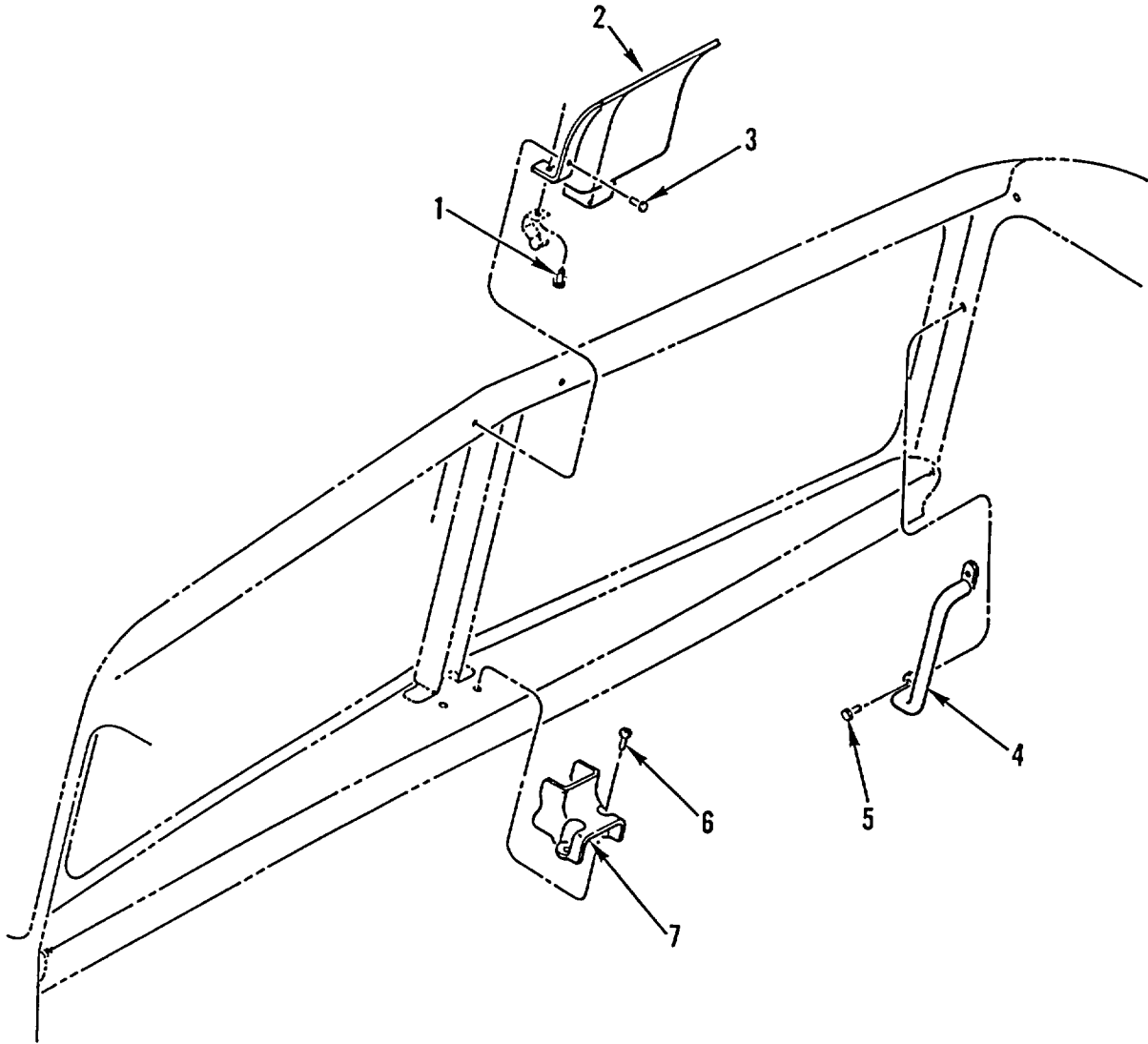

Figure 266. Centerpost Covers and Interior Grabhandle

SECTION II

TM 9-2320-363-24P

(1) ITEM NO	(2) SMR CODE	(3) NSN	(4) CAGEC	(5) PART NUMBER	(6) DESCRIPTION AND USABLE ON CODES (UOC)	(7) QTY
GROUP 1801 BODY, CAB, HOOD, AND HULL ASSEMBLIES FIG. 266 CENTERPOST COVERS AND INTERIOR GRABHANDLE						
1	PAOZZ	5305013369467	64678	23-11657-306	SCREW, TAPPING 8-18 X 3/4	4
2	XDOZZ		64678	1827715-000	COVER, CTR POST, UPR	1
3	PAOZZ	5305013369466	64678	23-11657-305	SCREW, TAPPING 8-18 X 5/8	6
4	PAOZZ	5340013387068	64678	A18-19194-000	HANDLE, BOW	1
5	PAOZZ	5305011373938	96906	MS51871-3	SCREW, TAPPING	2
6	PFOZZ	5305009846193	96906	MS35206-245	SCREW, MACHINE 8-32 X 1/2, PAN HEAD,	3
					CROSS RECESS.....	
7	XDOZZ		64678	18-27692-000	COVER, CTR POST, LWR	1

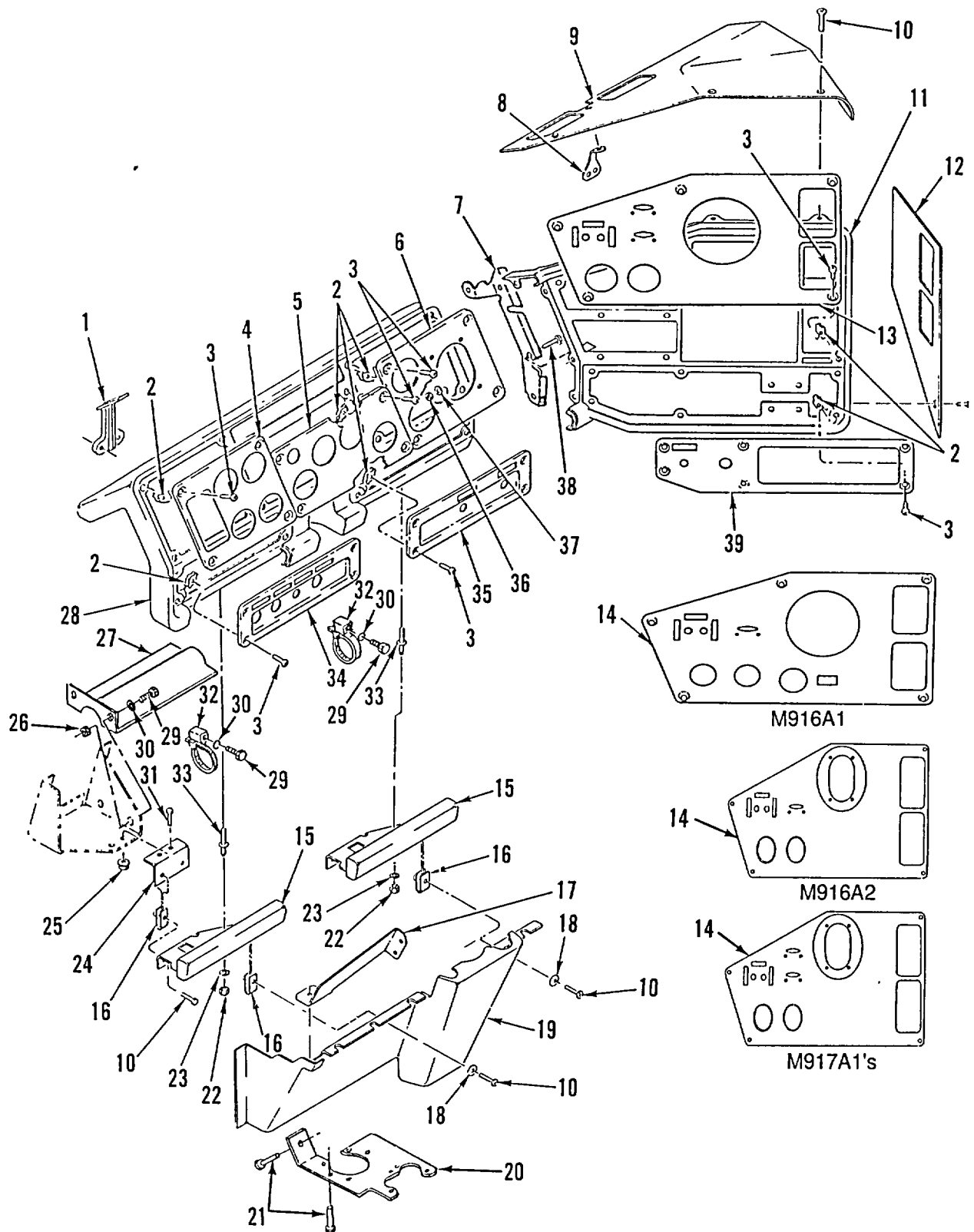

Figure 267. Dashboard Assembly (Sheet 1 of 2)

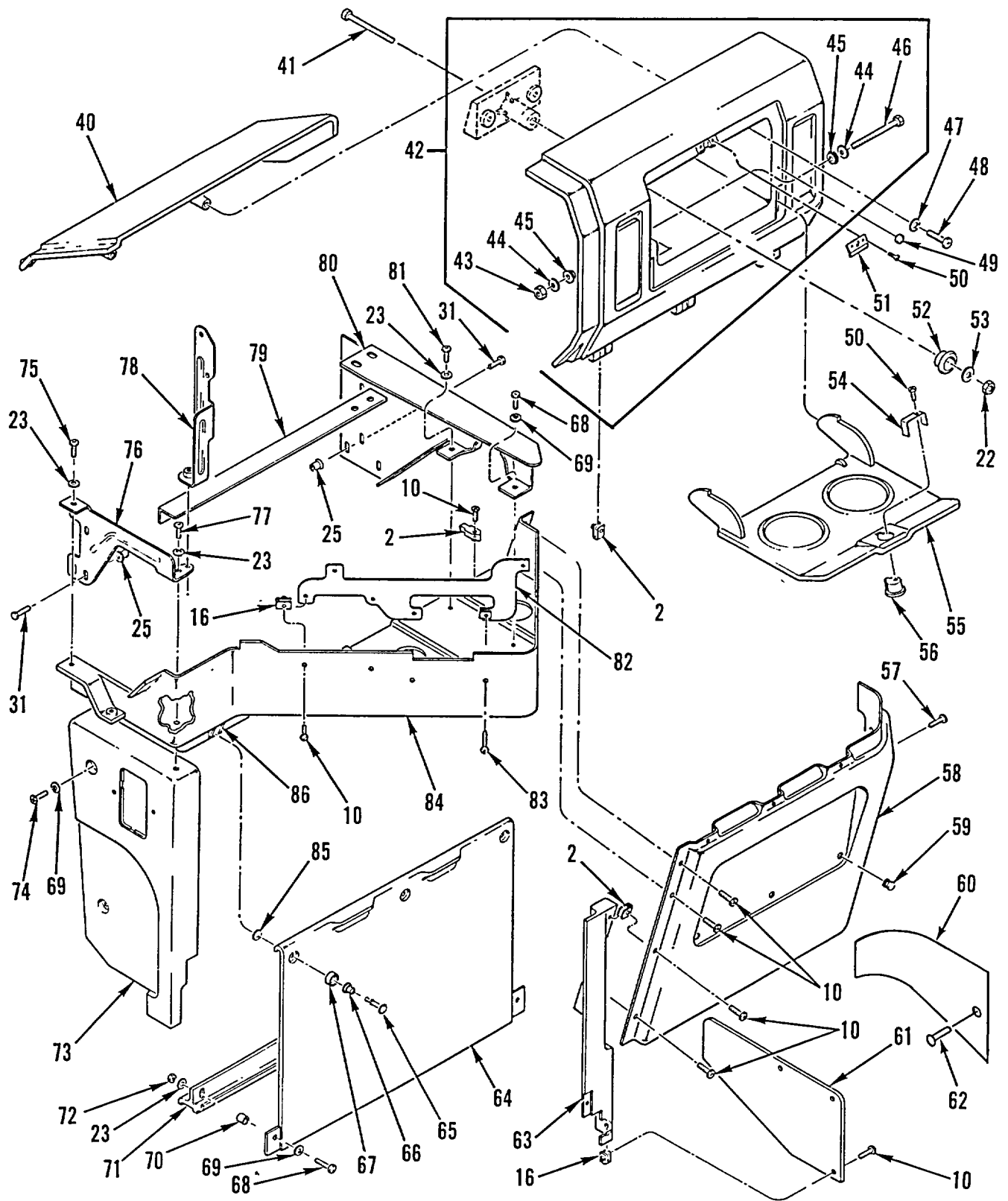

Figure 267. Dashboard Assembly (Sheet 2 of 2)

SECTION II

(1) ITEM NO	(2) SMR CODE	(3) NSN	(4) CAGEC	(5) PART NUMBER	(6) DESCRIPTION AND USABLE ON CODES (UOC)	(7) QTY
GROUP 1801 BODY, CAB, HOOD, AND HULL ASSEMBLIES FIG. 267 DASHBOARD ASSEMBLY						
1	PFOZZ	5340013366809	64678	18-17268-000	BRACKET, MOUNTING	3
2	PFOZZ	5310013384116	64678	23-11668-000	NUT, CLIP-ON 10-16 N.S. THREAD	48
3	PAOZZ	5305013650343	64678	23-11344-088	SETSCREW 10-16 X 7/8, OVAL HEAD,	31
4	PFOZZ	2510014429289	64678	22-34806-001	CROSS RECESS..... PANEL, VEHICULAR OPE	1
4	PFOZZ	2510013657956	64678	22-34806-000	UOC:6A2, 7A1, 7E1 PANEL, VEHICULAR OPE	1
5	PFOZZ	2510014431855	64678	22-43373-003	UOC:5A2, 6A1 PANEL, VEHICULAR OPE CENTER	1
5	PFOZZ		64678	22-43373-019	UOC:6A2 PANEL, VEHICULAR OPE	1
5	PFOZZ	2510013657957	64678	22-36155-000	UOC:7A1, 7E1 PANEL, VEHICULAR OPE	1
6	PFOZZ	2510014425470	64678	22-34805-001	UOC:5A2, 6A1 PANEL, VEHICULAR OPE	1
6	PFOZZ	2510013657958	64678	22-34805-000	UOC:6A2, 7A1, 7E1 PANEL, VEHICULAR OPE	1
7	PFHZZ	5340014106637	64678	18-25631-002	UOC:5A2, 6A1 BRACKET, MOUNTING.....	1
8	PFOZZ	5340013363931	1L906	C8936-10Z-4	BRACKET, ANGLE	1
9	PFHZZ	2590013448439	64678	A18-19569-003	PAD, CUSHIONING	1
10	PAOZZ	5305013373785	64678	23-11345-088	SETSCREW 10B, DOG, LKG, BLK QTY=22	25
11	PFHZZ	2510013377548	64678	18-22127-004	5A2, 6A1/QTY=25 6A2, 7A1'S	1
12	PFHZZ	5340013367696	64678	A18-19555-003	PANEL, VEHICULAR OPE	1
13	PAOZZ	2510013657137	64678	22-34915-000	COVER, ACCESS.....	1
14	PFOZZ	2510014431847	64678	22-34691-001	PANEL, VEHICULAR OPE	1
14	PFOZZ	2510014416670	64678	22-34691-002	UOC:5A2 PANEL, VEHICULAR OPE R.H	1
14	PFOZZ	2510013692055	64678	22-34691-000	UOC:6A2 PANEL, VEHICULAR OPE	1
15	PFOZZ	5340013366030	64678	A18-26081-000	UOC:7A1, 7E1 PANEL, BODY, VEHICULA	1
16	PFOZZ	5310013372353	64678	23-11865-000	UOC:6A1 BRACKET, MOUNTING	2
17	PFOZZ	5340013376102	64678	18-23798-000	BRACKET, DOUBLE ANGL	1
18	PAOZZ	5310006877697	70210	S8157N100-063	WASHER, FLAT	12
19	XDOZZ		64678	18-27792-036	COVER, ACCESS, LH	1
19	PFOZZ	5340013367698	64678	18-26874-002	UOC:6A2, 7A1, 7E1 COVER, ACCESS.....	1
20	XDOZZ		64678	18-30008-000	UOC:5A2, 6A1 BRACKET, DATA PLUG	1
21	PAOZZ	5305013409857	64678	23-10891-704	UOC:6A2, 7A1, 7E1 SCREW, SELF-DRILLING 8-32 X 1/2,	3
22	PAOZZ	5310000881251	96906	MS51922-1	TORX HEAD.....	1
23	PAOZZ	5310008094058	96906	MS27183-10	UOC:6A2, 7A1, 7E1 NUT, SELF-LOCKING, HE	1
					WASHER, FLAT 281 ID X .625 OD X.....	18

SECTION II

(1) ITEM NO	(2) SMR CODE	(3) NSN	(4) CAGEC	(5) PART NUMBER	(6) DESCRIPTION AND USABLE ON CODES (UOC)	(7) QTY
24	PFOZZ	5340013365955	64678	18-26082-000	.065 THK..... BRACKET, ANGLE	1
25	PFOZZ	3120012987357	19738	1981-0800	BUSHING, SLEEVE 1/4 INCH	22
26	PAOZZ	5310000881251	96906	MS51922-1	NUT, SELF-LOCKING, HE 1/4-20UNC	2
27	XDOZZ		64678	06-13076-000	UOC:6A2, 7A1, 7E1 SHIELD, ELECT-WIRING	1
28	PAHZZ	2510013377547	64678	A18-22178-006	UOC:6A2, 7A1, 7E1 PANEL, VEHICULAR OPE	1
29	PAOZZ	5305000680508	80204	B1821BH025C075N	SCREW, CAP, HEXAGON H 1/4-20 X 0.75	4
30	PAOZZ	5310008094058	96906	MS27183-10	UOC:6A2, 7A1, 7E1 WASHER, FLAT 281 ID X .625 OD X..... .065 THK.....	4
31	PAOZZ	5305012987333	19738	1901-0810	UOC:6A2, 7A1, 7E1 SCREW, TAPPING 1/4 INCH X 5/8	22
32	PAOZZ	5975013507083	53421	T120MR	STRAP, TIEDOWN, ELECT	2
33	PFOZZ	5307013367673	64678	23-11632-000	UOC:6A2, 7A1, 7E1 STUD, SHOULDERED	1
34	XDOZZ		64678	22-35017-000	PANEL, VEHICULAR OPE	1
35	PFOZZ	2510013657135	64678	22-35018-000	PANEL, VEHICULAR OPE	1
36	PAOZZ	5310013294045	64678	23-09336-005	NUT, SELF-LOCKING, CL 1/4-20UNC	2
37	PAOZZ	5310005568420	94223	1183	WASHER, FLAT 3/16 ID X 3/4 OD X .05	2
38	PAOZZ	5305013366595	64678	23-10410-712	THK..... SCREW, MACHINE 281 ID X .625 OD X.....	20
39	PFOZZ	2510013657136	64678	22-34916-000	.065 THK..... PANEL, VEHICULAR OPE	1
40	PFOZZ	2510013382317	64678	A18-18585-003	PANEL, BODY, VEHICULA	1
41	PAOZZ	5305000712510	80204	B1821BH025C175N	SCREW, CAP, HEXAGON H NO. 10-24	2
42	PFOOO	2540013378846	64678	A18-26517-000	DOOR, GLOVE COMPARTM	1
43	PAOZZ	5310000881251	96906	MS51922-1	.NUT, SELF-LOCKING, HE 1/4-20UNC	2
45	PAOZZ	5310008094058	96906	MS27183-10	.WASHER, FLAT 281 ID X .625 OD X..... .065 THK.....	2
46	PAOZZ	5305000712517	80204	B1821BH025C350N	SCREW, CAP, HEXAGON H 1/4-20UNC-2A..... X 3.500.....	1
47	PAOZZ	5310000145850	96906	MS27183-42	WASHER, FLAT 219 ID X .500 OD X..... .049 THK.....	2
48	PAOZZ	5305013366596	64678	23-11160-088	SCREW, MACHINE NO. 10-24	2
49	PFOZZ	5340013364251	OH6Y7	6065	BUMPER, NONMETALLIC	2
50	PAOZZ	5305013462284	64678	23-10406-025	SCREW, MACHINE 6-32, ZINK/CD	3
51	PFOZZ	5340013475917	64678	18-18955-000	STRIKE, CATCH	1
52	PFOZZ	5365013366449	64678	18-18372-000	SPACER, SLEEVE	1
53	PFOZZ	5310013366864	86928	A367-276-2	WASHER, SPRING TENSI	1
54	PFOZZ	5340013455534	64678	18-18954-000	BRACKET, DOUBLE ANGL	1
55	PFOZZ	2540013378845	64678	18-18586-003	DOOR, GLOVE COMPARTM	1
56	KFOZZ		08645	592727AA1-H680	LOCK, GLOVE BOX PART OF KIT P/N	1
57	PAOZZ	5305011331052	96906	MS24630-15	608148AA1-H680..... SCREW, TAPPING 3/4 X 40.....	2
58	PFOZZ	5340013367697	64678	18-23408-003	COVER, ACCESS.....	1
59	XDOZZ		02768	207-160201-03-01	PLATE, HOLE	6
60	XDOZZ		64678	18-26875-000	08 COVER, ACCESS	1
61	PFOZZ	5340013365971	64678	18-26068-001	COVER, ACCESS	1
62	XDOZZ		64678	23-10899-706	SCREW, TAPPING 10-16 X 3/4	1

SECTION II

TM 9-2320-363-24P

(1) ITEM NO	(2) SMR CODE	(3) NSN	(4) CAGEC	(5) PART NUMBER	(6) DESCRIPTION AND USABLE ON CODES (UOC)	(7) QTY
63	PFOZZ	5935013379995	64678	18-24267-003	ITEM, SPECIAL	1
64	PFOZZ	5340013365970	64678	18-24266-003	COVER, ACCESS.....	1
65	PFOZZ	5325013367688	94222	85-11-540-52	STUD, TURNLOCK FASTE	3
66	PFOZZ	5360011286186	94222	14-18-150-24	SPRING	3
67	PFOZZ	5310011286503	94222	85-46-101-41	WASHER, RECESSED.....	3
68	PAOZZ	5305013366597	64678	23-11164-125	SCREW, MACHINE 1/4-20	3
69	XDOZZ		86928	5702-107-060BO	WASHER, FLAT 281 ID X .625 OD X..... .060 THK.....	9
70	PFOZZ	5365013367656	64678	18-24685-000	SPACER, SLEEVE	2
71	PFOZZ	5340013367469	64678	18-23475-000	BRACKET, MOUNTING	1
72	PAOZZ	5310013570854	64678	23-09900-104	NUT, SELF-LOCKING, HE THDLK, 1/4-20	2
73	PFOZZ	5935013379020	64678	18-24268-001	UNC.....	1
74	PAOZZ	5305009881727	96906	MS35206-283	ITEM, SPECIAL	1
75	PAOZZ	5305013369155	64678	23-10414-075	SCREW, MACHINE 1.000 X 20UNC-2A.....	5
76	PFHZZ	5340013363938	64678	A18-23456-000	SCREW, MACHINE 1/4-20 X .75	1
77	PAOZZ	5305009881728	96906	MS35206-287	BRACKET, DOUBLE ANGL	1
78	PFOZZ	5340013363932	64678	A18-24695-000	SCREW, MACHINE 2.000 X 20UNC-2A.....	2
79	PFOZZ	5340013366442	64678	18-24502-000	BRACKET, ANGLE	1
80	PFHZZ	5340013364024	64678	A18-23406-001	BRACKET, ANGLE	1
81	PAOZZ	5305013369556	64678	23-11345-125	BRACKET, MOUNTING.....	1
82	PFOZZ	5340013366547	64678	18-24578-000	SETSCREW 10B, DOG, LKG, BLK	1
83	PAOZZ	5305013365928	64678	23-11344-712	BRACKET, MOUNTING.....	1
84	PFOZZ	5340013367410	64678	A18-26258-000	SETSCREW 10B, NO. 8 HD, BLK	4
85	PFOZZ	5310011029221	94222	85-34-201-20	COVER, ACCESS	1
86	PFOZZ	5325009983351	94222	85-47-101-15	RETAINER	3
					RECEPTACLE, TURNLOCK	3

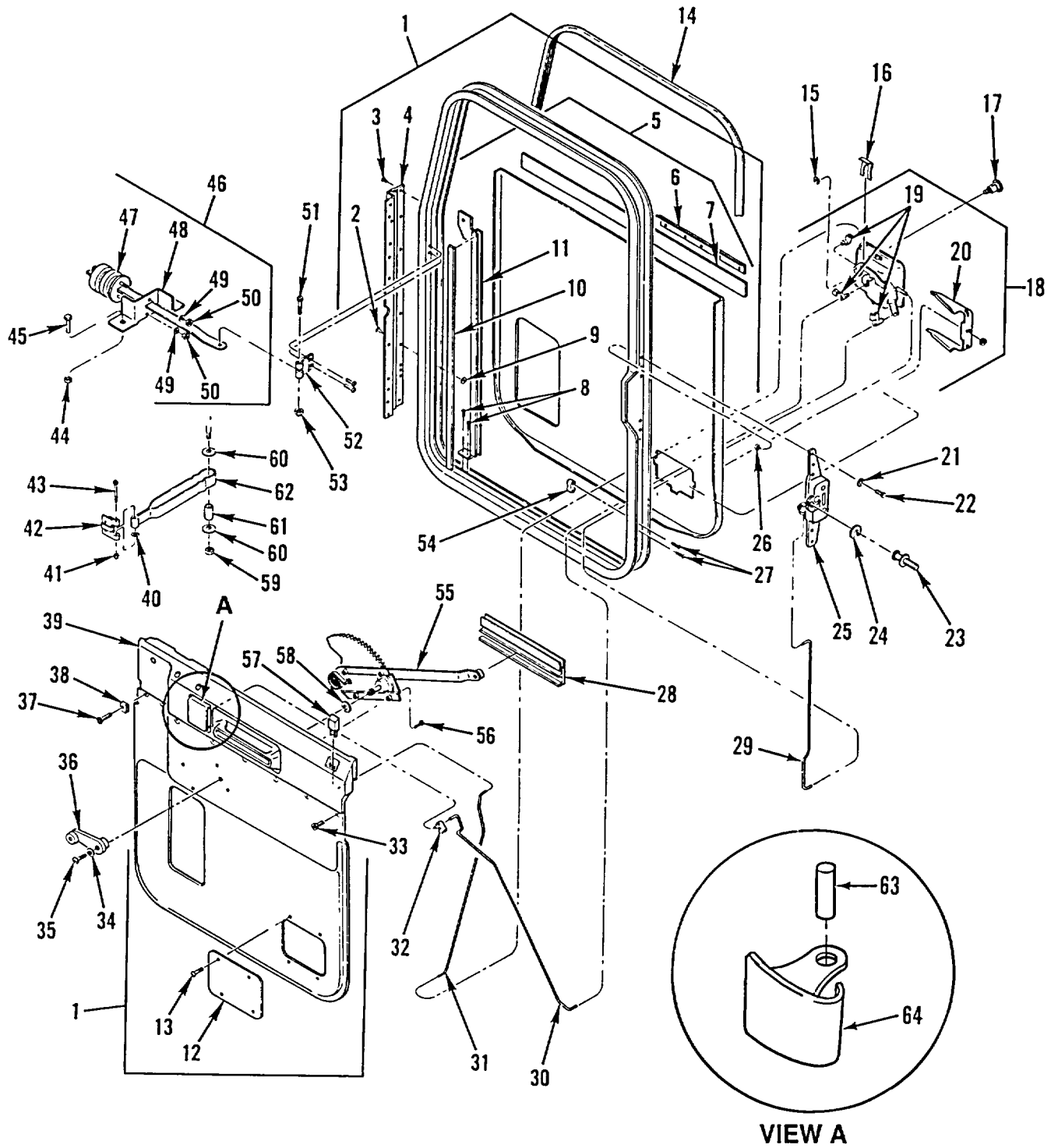

Figure 268. Door Assembly

SECTION II

TM 9-2320-363-24P

(1) ITEM NO	(2) SMR CODE	(3) NSN	(4) CAGEC	(5) PART NUMBER	(6) DESCRIPTION AND USABLE ON CODES (UOC)	(7) QTY
GROUP 1801 BODY, CAB, HOOD, AND HULL ASSEMBLIES FIG. 268 DOOR ASSEMBLY						
1	PFFFF	2510013562309	64678	A18-28001-000	DOOR, VEHICULAR L.H	1
1	PFFFF	2510013562310	64678	A18-28001-001	DOOR, VEHICULAR R.H	1
2	PAFZZ	5305012987333	19738	1901-0810	.SCREW, TAPPING 1/4 INCH X 5/8	8
3	PAFZZ	5305002253843	80204	B1821BH025C100N	.SCREW, CAP, HEXAGON H 1/4-20UNC X 1.00	1
4	PFFZZ	2510013658975	64678	18-27217-000	.HINGE, DOOR VEHICULA	1
5	PAFZZ	2590013463243	64678	A18-27781-000	.MOLDING, METAL	1
5	PAFZZ	2590013463245	64678	A18-27781-001	.MOLDING, METAL	1
6	PAFZZ	2540013665254	64678	18-27780-000	REFILL BLADE, WIPER LEFT	1
6	PAFZZ	2590013683478	64678	18-27780-001	WIPER, DOOR GLASS RIGHT	1
7	PAFZZ	2540013665112	64678	18-27779-000	BLADE, WINDSHIELD WI	1
7	PAFZZ	2590013677601	64678	18-27779-001	MOLDING, METAL	1
8	PAFZZ	5305013456545	64678	23-10570-050	.SCREW, CAP, SOCKET HE 10-24, PHOS AND OIL	2
9	PFFZZ	3120012987357	19738	1981-0800	.BUSHING, SLEEVE 1/4 INCH	8
10	MFFZZ		64678	48-02454-106X27	.MSC TAPE URETH FOAM MAKE FROM CAGE 52152, PN 4516 5/8 IN. 27 IN	1
11	PAFZZ	2540013657155	64678	18-27742-000	.CHANNEL, LIFT, VEHICL	1
11	PAFZZ	2540013657156	64678	18-27742-001	.CHANNEL, LIFT, VEHICL	1
12	PFFZZ	5340013456569	64678	18-19557-0	.COVER, ACCESS	1
13	XDFZZ		64678	23-10891-794	.SCREW, ASSEMBLED WAS 8-32 X 1/2, PAN HEAD, CROSS RECESS	4
14	PAOZZ	5330014062130	64678	22-25294-005	SEAL, PLAIN USED ON BOTH LEFT & RIGHT DOORS	1
15	PAFZZ	5325007217680	96906	MS16633-1025	RING, RETAINING 250 SHAFT DIA	1
16	PAFZZ	5360013455143	64678	18-14569-001	SPRING, FLAT	1
17	KFOZZ		08645	591909AA1-H680	LOCK, DOOR PART OF KIT P/N 608148AA1- H680	1
18	PFFZZ	2540013455746	70523	43971	LATCH, DOOR, VEHICULA	1
18	PFFZZ	2540013461813	70523	43970	LATCH, DOOR, VEHICULA	1
19	PAOZZ	5325013507068	70523	27801	.LOCKSPRING, TURNLOCK	1
19	PAFZZ	5325013507069	70523	27800	.GROMMET, NONMETALLIC	1
20	PAFZZ	5365013454056	70523	28986	.SPACER, SPECIAL SHAP	1
21	PAFZZ	5310008094058	96906	MS27183-10	WASHER, FLAT 281 ID X .625 OD X .065 THK	4
22	PAFZZ	5305002253843	80204	B1821BH025C100N	SCREW, CAP, HEXAGON H 1/4-20UNC-2A X 1.000	5
23	PFFZZ	5340013555206	64678	18-19877-001	STUD, FRICTION CATCH	1
24	PFFZZ	5365013482443	64678	18-25956-000	SPACER, PLATE	1
25	PAFZZ	2540013469852	64678	A18-27783-000	LATCH, DOOR, VEHICULA	1
25	PAFZZ	2540013469853	64678	A18-27783-001	LATCH, DOOR, VEHICULA	1
26	PAFZZ	5310000881251	96906	MS51922-1	NUT, SELF-LOCKING, HE 1/4-20UNC	4
27	PAFZZ	5305013332822	93907	224-60610	SCREW, TAPPING 10-14 X 3/4	2
28	PFFZZ	2540013455966	64678	18-17963-000	CHANNEL, LIFT, VEHICL	1
29	PFFZZ	3040013463239	64678	18-17999-000	CONNECTING LINK, RIG	1
30	PFFZZ	3040013463237	64678	18-17997-002	LEVER, REMOTE CONTRO	1
30	PFFZZ	3040013463240	64678	18-17997-003	CONNECTING LINK, RIG	1
31	PFFZZ	3040013463238	64678	18-23504-000	CONNECTING LINK, RIG LEFT	1

SECTION II

TM 9-2320-363-24P

(1) ITEM NO	(2) SMR CODE	(3) NSN	(4) CAGEC	(5) PART NUMBER	(6) DESCRIPTION AND USABLE ON CODES (UOC)	(7) QTY
31	PAFZZ	3040013463241	64678	18-23504-001	CONNECTING LINK, RIG	1
32	PAFZZ	5325013507068	70523	27801	LOCKSPRING, TURNLOCK	1
33	PAFZZ	5305013644803	64678	23-10899-125	SCREW, TAPPING 10-16 X 1.25, PAN	1
					HEAD, CROSS RECESS	
34	PAFZZ	5310005765752	96906	MS35333-39	WASHER, LOCK NO. 10 NOM SIZE	1
35	PAOZZ	5305013456545	64678	23-10570-050	SCREW, CAP, SOCKET HE 10-24, PHOS AND	1
OIL						
36	PAOZZ	2540013455736	64678	A18-18557-002	HANDLE, WINDOW REGUL	1
37	PAFZZ	5305013373805	64678	23-10899-075	SCREW, TAPPING NO. 10, LKG, BLK	7
38	PAFZZ	5310013384116	64678	23-11668-000	NUT, CLIP-ON 10-16 N.S. THREAD	7
39	PAFZZ	2510013655318	64678	A18-24195-000	WINDOW, VEHICULAR	1
39	PAFZZ	2510013665035	64678	A18-24195-001	WINDOW, VEHICULAR	1
40	PAFZZ	5310008238804	96906	MS27183-9	WASHER, FLAT	1
41	PAFZZ	5310013461594	64678	23-11860-000	NUT, SELF-LOCKING, CA LOW, LKG, 12-	1
					24UNC	
42	PAOZZ	5340013459873	64678	A18-25689-000	LEAF, BUTT HINGE	1
43	PAFZZ	5305013456543	64678	18-24417-000	SCREW, CAP, SOCKET HE	1
44	PAFZZ	5310013570854	64678	23-09900-104	NUT, SELF-LOCKING, HE THKLN, 1/4-20	2
					UNC	
45	PAFZZ	5305002253843	80204	B1821BH025C100N	SCREW, CAP, HEXAGON H	2
46	PAFZZ	5340013485016	64678	A18-24221-000	CLOSER, DOOR	1
47	PAFZZ	5340013507072	64678	681 720 00 16	.STRIKE, CATCH	1
48	PAFZZ	5340013455533	64678	18-24220-000	.BRACKET, DOUBLE ANGL	1
49	PAFZZ	5310011712356	64678	912004 006102	.WASHER, SPRING TENSIL DIN N12004, A6	2
50	PAFZZ	5310011714689	S3465	4536226-786	.NUT, PLAIN, HEXAGON DIN 934, M6, GR	2
					8, DBL 8451.22	
51	PAFZZ	5305013456543	64678	18-24417-000	SCREW, CAP, SOCKET HE NO. 12 X 2.531	1
					GRADE 5	
52	PAFZZ	5340013459874	64678	A18-25719-000	LEAF, BUTT HINGE	1
53	PAFZZ	5310013461594	64678	23-11860-000	NUT, SELF-LOCKING, CA LOW, LKG, 12-	1
					24UNC	
54	PAFZZ	5365013452513	64678	18-18239-000	SPACER, PLATE	1
55	PAFZZ	2540013460736	64678	A18-16142-002	REGULATOR, VEHICLE W	1
55	PAOZZ	2540013486129	64678	A18-16142-003	REGULATOR, VEHICLE W	1
56	PAFZZ	5305013456582	64678	23-10330-704	SCREW, MACHINE 12-24 UNC X 1/2	4
57	PAFZZ	2540013469851	64678	18-17409-000	LATCH, DOOR, VEHICULA	1
58	PAFZZ	5310013650234	64678	18-28199-000	WASHER, FLAT	1
59	PAFZZ	5310009133366	96906	MS51922-11	NUT, SELF-LOCKING, HE 5/16 X 18UNF-2B	1
60	PAFZA	5310010977691	98749	849257-2	WASHER, FLAT PLTD STL, 5/16 X 1-1/4	2
61	PAFZA	5365004806974	64678	18-27330-000	SPACER, SLEEVE	1
62	PAFZZ	5340013507062	64678	18-26136-000	CLOSER, DOOR	1
63	PAFZZ	5315014224331	64678	18-19193-000	PIN, STRAIGHT, HEADLE	1
64	PAFZZ	2540014227773	64678	18-17247-001	HANDLE, DOOR, VEHICUL RIGHT	1
64	PAFZZ	2540014227763	64678	18-17247-000	HANDLE, DOOR, VEHICUL LEFT	1

END OF FIGURE

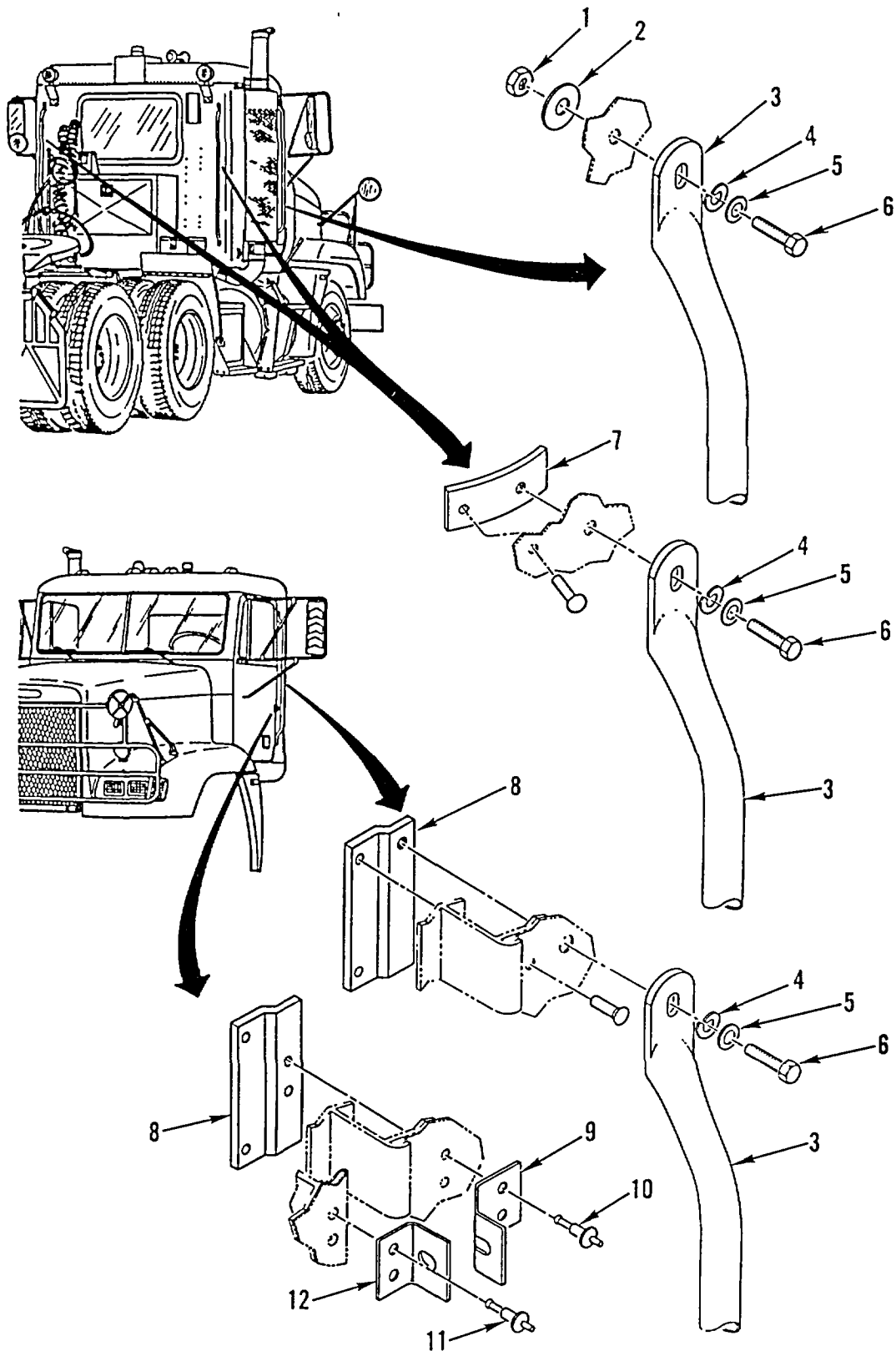

Figure 269. Exterior Grabhandles and Padlock Hasps

SECTION II

TM 9-2320-363-24P

(1) ITEM NO	(2) SMR CODE	(3) NSN	(4) CAGEC	(5) PART NUMBER	(6) DESCRIPTION AND USABLE ON CODES (UOC)	(7) QTY
GROUP 1801 BODY, CAB, HOOD, AND HULL ASSEMBLIES FIG. 269 EXTERIOR GRABHANDLES AND PADLOCK HASPS						
1	PAOZZ	5310000874652	96906	MS51922-17	NUT, SELF-LOCKING, HE 3/8-16UNC	2
2	PAOZZ	5310013370369	70655	3553	WASHER, FLAT 3/8 ID X 1 1/4 OD X .05 THK	2
3	PAOZZ	5340013370399	64678	18-26135-000	UOC:5A2, 6A1 HANDLE, BOW QTY=4 5A2/QTY=3 6A1, 6A2	4
4	PAOZZ	5310009847042	96906	MS35338-141	QTY=2 7A1'S	8
5	PAOZZ	5310008094061	96906	MS27183-15	WASHER, LOCK QTY=8 5A2/QTY=6 6A1	8
6	PAOZZ	5305002693211	96906	MS90725-60	WASHER, FLAT QTY=8 5A2/QTY=6 6A1	8
7	XDHZZ		64678	18-26181-000	6A2/QTY=4 7A1'S	8
8	XDHZZ		64678	18-09723-000	SCREW, CAP, HEXAGON H QTY=8 5A2	8
9	PFOZZ	5340013369041	64678	22-35633-000	QTY=6 6A1, 6A2/QTY=4 7A1'S	4
10	PFOZZ	5320012432947	19738	2771-0824	PLATE, TAP QTY=4 5A2/QTY=2 6A1, 6A2	4
11	PFOZZ	5320011570908	19738	2771-0817	UOC:5A2, 6A1, 6A2 PLATE, TAP, GRAB HDL	4
12	PFOZZ	5340013366911	64678	22-35632-000	BRACKET, DOUBLE ANGL	2
					RIVET, BLIND	4
					RIVET, BLIND	4
					BRACKET, ANGLE	2

END OF FIGURE

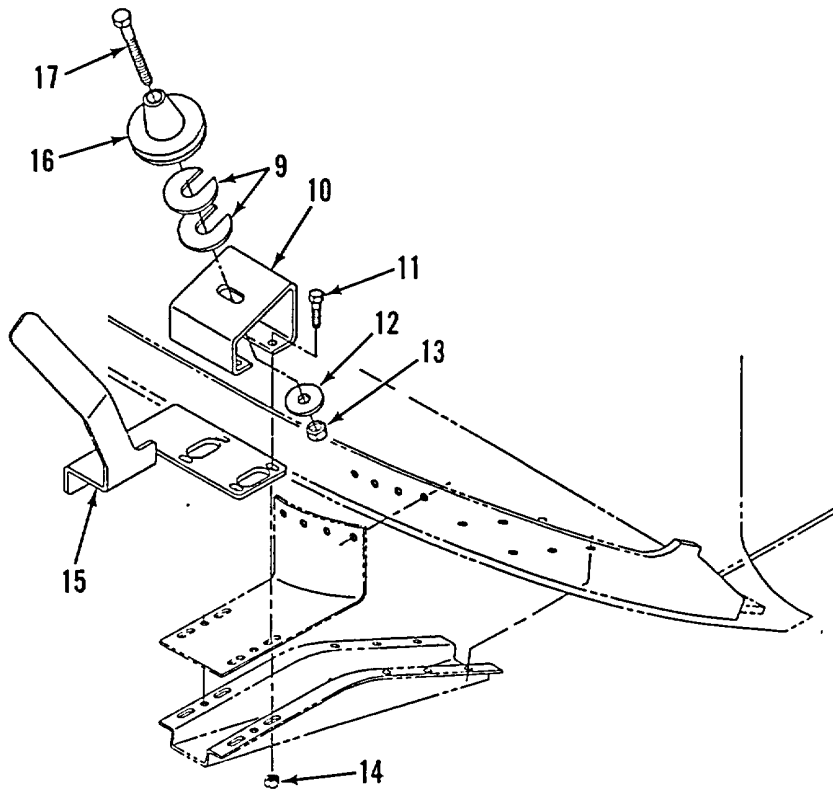
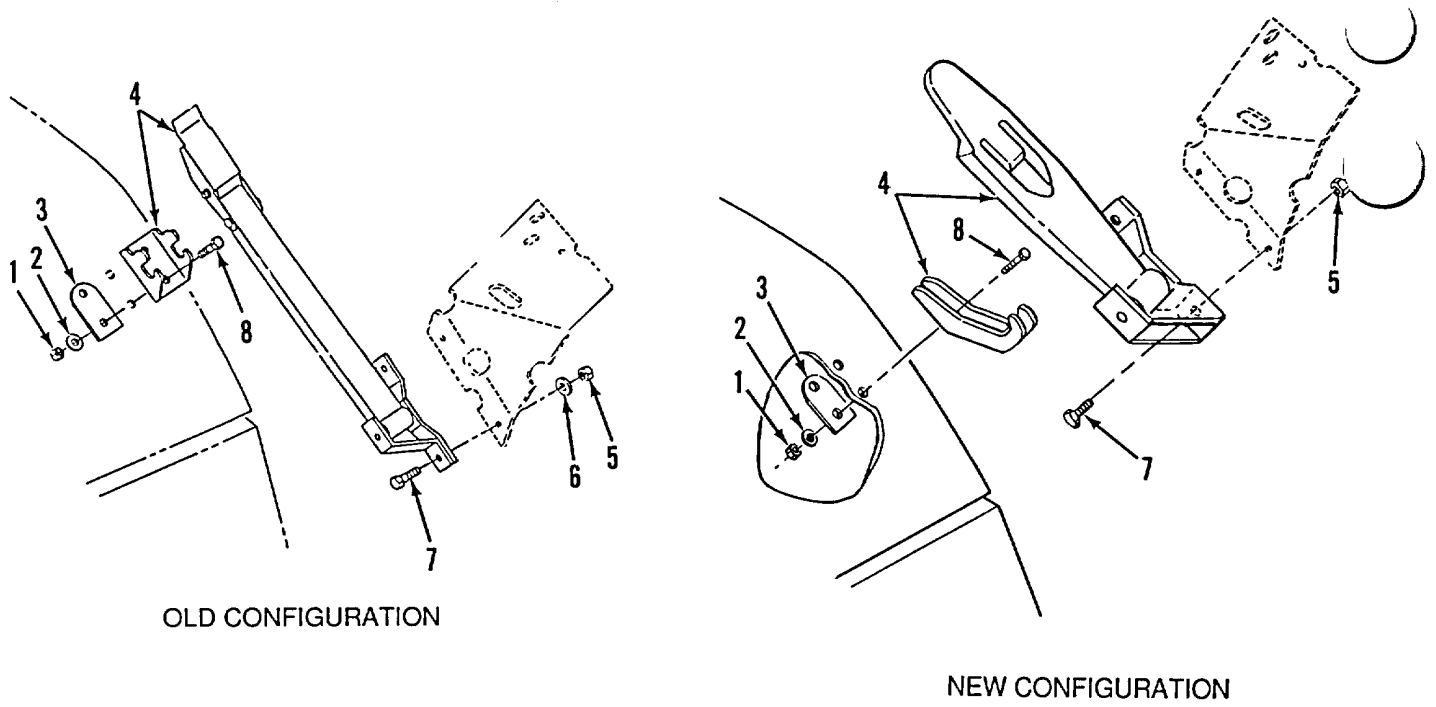

Figure 270. Latch and Hood Mount

SECTION II

TM 9-2320-363-24P

(1) ITEM NO	(2) SMR CODE	(3) NSN	(4) CAGEC	(5) PART NUMBER	(6) DESCRIPTION AND USABLE ON CODES (UOC)	(7) QTY
GROUP 1801 BODY, CAB, HOOD, AND HULL ASSEMBLIES						
FIG. 270 LATCH AND HOOD MOUNT						
1	PAOZZ	5310013294045	64678	23-09336-005	NUT, SELF-LOCKING, CL CLR LOCK, 10-24	4
2	PAOZZ	5310000145850	96906	MS27183-42	WASHER, FLAT 219 ID X .500 OD X	4
					.049 THK	
3	PFOZZ	3460013322798	64678	17-12076-000	PLATE, LAPPING	2
4	PAOZZ	2540013312929	64678	SOC/37-99-210-50	LATCH, HOOD, VEHICULA INCLUDES LATCH	1
					AND KEEPER, L.H.	
4	PAOZZ	2540013312930	64678	SOC/37-99-211-50	LATCH, HOOD, VEHICULA INCLUDES LATCH.....	1
					AND KEEPER, R.H.	
5	PAOZZ	5310000881251	96906	MS51922-1	NUT, SELF-LOCKING, HE 1/4-20UNC	4
6	PAOZZ	5310008094058	96906	MS27183-10	WASHER, FLAT 281 ID X .625 OD X	12
					.065 THK	
7	PAOZZ	5305002253843	80204	B1821BH025C100N	SCREW, CAP, HEXAGON H 1/4-20UNC-2A X	4
					1.000	
8	PAOZZ	5305009846212	96906	MS35206-265	SCREW, MACHINE NO. 10-24 X .750	4
9	PFOZZ	5365013294041	64678	17-10320-001	SPACER, PLATE	1
10	PFOZZ	2510013321356	64678	17-12053-000	HINGE, HOOD, VEHICULA	2
11	PAOZZ	5305013294004	64678	23-11005-125	SCREW, CAP, HEXAGON H 5/16-18, PHOS	8
					AND OIL	
12	PAOZA	5310010925011	61649	219353	WASHER, FLAT 0.516 ID	2
13	PAOZZ	5310002256993	96906	MS51922-33	NUT, SELF-LOCKING, HE 1/2-13UNC	2
14	PAOZZ	5310009843806	96906	MS51922-9	NUT, SELF-LOCKING, HE 5/16-18UNC	8
15	PFOZZ	5340013293984	64678	18-25731-002	BRACKET, ANGLE LEFT	1
15	PFOZZ	5340013284372	64678	18-25731-003	BRACKET, ANGLE RIGHT	1
16	PAOZZ	5340013317290	64678	A17-10464-001	BUMPER, NONMETALLIC	2
17	PAOZZ	5305000712081	80204	B1821BH050C450N	SCREW, CAP, HEXAGON H 1/2-13UNC-2A X	2
					4.500	

END OF FIGURE

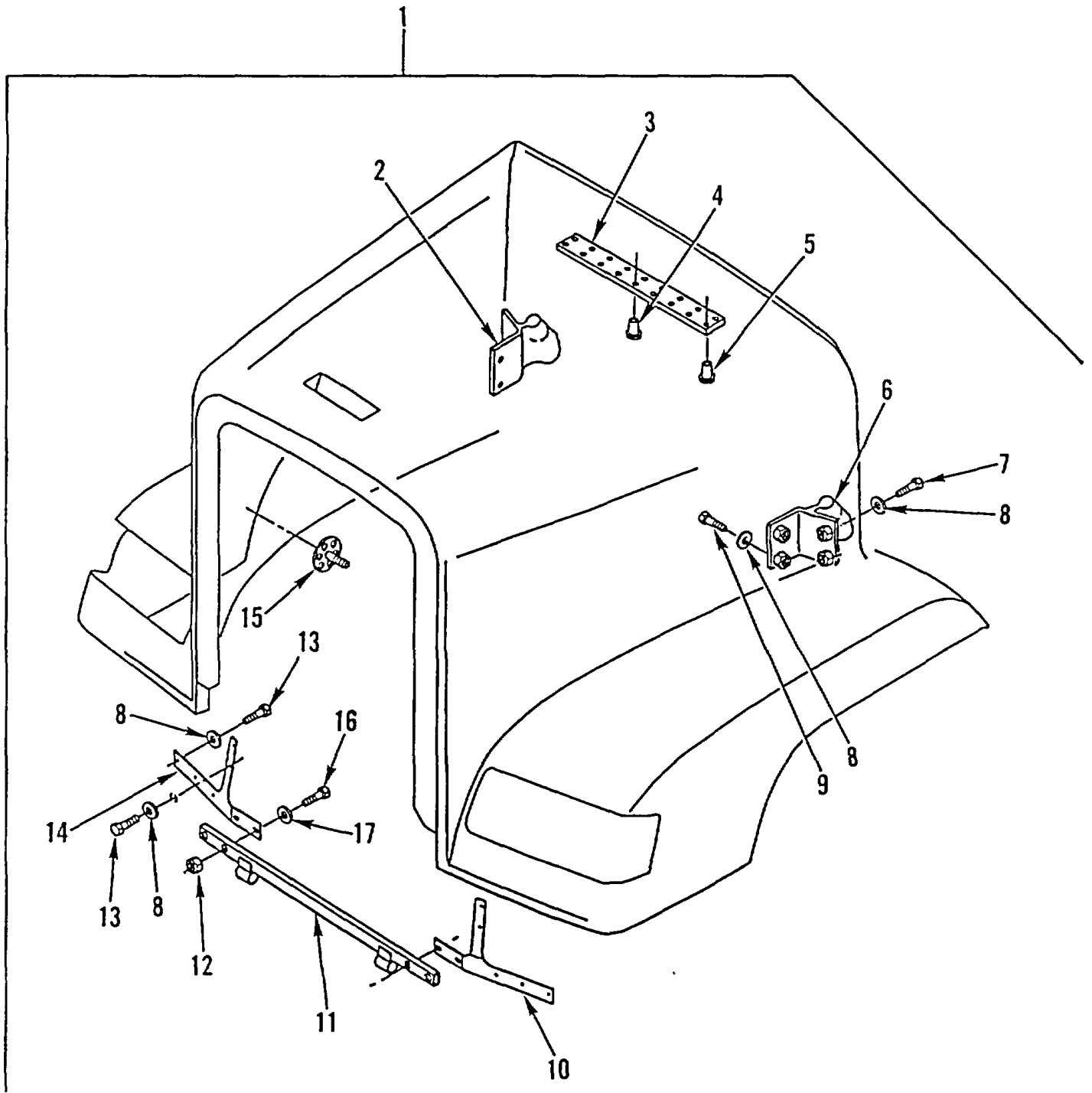

Figure 271. Hood Assembly

SECTION II

TM 9-2320-363-24P

(1) ITEM NO	(2) SMR CODE	(3) NSN	(4) CAGEC	(5) PART NUMBER	(6) DESCRIPTION AND USABLE ON CODES (UOC)	(7) QTY
GROUP 1801 BODY, CAB, HOOD, AND HULL ASSEMBLIES						
FIG. 271 HOOD ASSEMBLY						
1	PFOFF	2510013277717	64678	A17-12443-000	HOOD, ENGINE COMPART	1
2	PFOZZ	5340013294096	64678	17-10465-001	.BRACKET, MOUNTING RIGHT	1
3	PFOZZ	5340013293891	64678	17-12062-000	.PLATE, MENDING	1
4	PAOZZ	5320013294123	19738	2221-0819	.RIVET, COMPRESSION	4
UOC:5A2, 6A1						
4	PAOZZ	5320014486028	19738	1610 4506	.RIVET, COMPRESSION REPLACES ITEMS	16
4 & 5 ON NEW HOOD, 1/4 INCH						
GRIP=0.0808-0.350 INCH'S						
5	PAOZZ	5320013302282	19738	2221-0817	.RIVET, COMPRESSION	12
UOC:5A2, 6A1						
6	PFOZZ	5340013294095	64678	17-10465-000	.BRACKET, MOUNTING LEFT	1
7	PAOZZ	5305002693211	96906	MS90725-60	.SCREW, CAP, HEXAGON H	4
8	PAOZZ	5310000806004	96906	MS27183-14	.WASHER, FLAT 406 ID X .812 OD X	14
.065 THK						
9	PAOZZ	5305008213869	80204	B1821BH038C175N	.SCREW, CAP, HEXAGON H 3/8-16UNC-2A	4
X 1.750						
10	PFOZZ	5340013293980	64678	17-10401-000	.BRACKET, ANGLE LEFT	1
11	PFOZZ	5340013294093	64678	A17-10375-001	.BRACKET, MOUNTING	1
12	PAOZZ	5310002256993	96906	MS51922-33	.NUT, SELF-LOCKING, HE 1/2-13UNC	4
13	PAOZZ	5305000680511	80204	B1821BH038C125N	.SCREW, CAP, HEXAGON H 3/8-16UNC X	12
1.250						
14	PFOZZ	5340013294094	64678	17-10401-001	.BRACKET, MOUNTING RIGHT	1
15	PAOZZ	5970013297358	64678	681 990 11 05	.INSULATOR, DISK	16
UOC:5A2, 6A1						
16	PAOZZ	5305000712067	80204	B1821BH050C125N	.SCREW, CAP, HEXAGON H 1/2-13UNC-2A	4
X 1.250						
17	PAOZZ	5310011091977	19207	11628332-2	.WASHER, FLAT 531 ID X 1.062 OD X	8
.18 THK						

END OF FIGURE

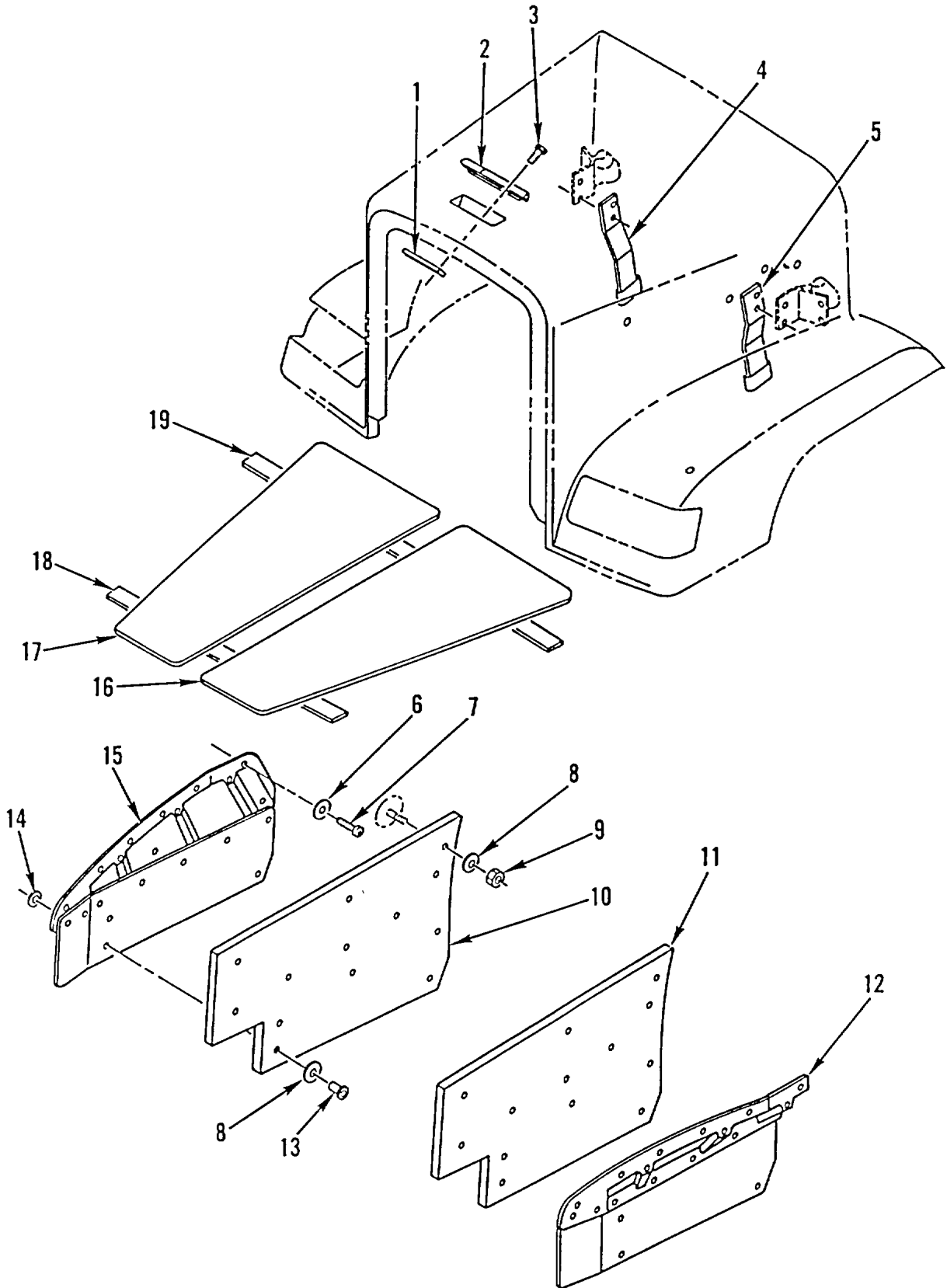

Figure 272. Hood Liner, Insulation, and Brackets

SECTION II

TM 9-2320-363-24P

(1) ITEM NO	(2) SMR CODE	(3) NSN	(4) CAGEC	(5) PART NUMBER	(6) DESCRIPTION AND USABLE ON CODES (UOC)	(7) QTY
GROUP 1801 BODY, CAB, HOOD, AND HULL ASSEMBLIES FIG. 272 HOOD LINER, INSULATION, AND BRACKETS						
1	PFOZZ	5340013293892	64678	17-12002-000	PLATE, MENDING	1
2	PFOZZ	5340013294009	64678	17-10460-000	HANDLE, BOW	1
3	PAOZZ	5305013293857	64678	23-11685-050	SCREW, MACHINE SST, 10-24	2
4	PFOZZ	5340013293983	64678	17-12036-001	BRACKET, ANGLE RIGHT.....	1
5	PFOZZ	5340013293982	64678	17-12036-000	BRACKET, ANGLE LEFT	1
6	PAOZZ	5310013323254	70655	2333	WASHER, FLAT 1/4 ID X 1 1/4 OD X .05 THK	20
7	PAOZZ	5305013293969	64678	23-11829-075	SCREW, CAP, SOCKET HE PLASTITE NO. 10	20
8	PAOZZ	5310013323254	70655	2333	WASHER, FLAT 1/4 ID X 1 1/4 OD X .05 THK, QTY = 16 UOC 6A1, 6A2, 7A1, 7E1	26
9	PAOZZ	5310000881251	96906	MS51922-1	NUT, SELF-LOCKING, HE 1/4-20UNC.....	16
10	PAOZZ	5640013489746	64678	17-12134-001	SOUND CONTROLLING F	1
11	PAOZZ	5640013489745	64678	17-12134-000	SOUND CONTROLLING F	1
12	PFOZZ	2510013295035	64678	A17-12669-000	LINER, VEHICULAR FEN	1
13	PFOZZ	5320010562973	19738	1641-0631	RIVET, BLIND	10
14	PAOZZ	5310013293929	64678	18-20141-000	WASHER, FLAT	10
15	PFOZZ	2510013295036	64678	A17-12039-001	LINER, VEHICULAR FEN	1
16	PFOZZ	5970013318972	64678	A17-12137-000	INSULATOR, PLATE	1
17	PFOZZ	5970013331156	64678	A17-12137-001	INSULATOR, PLATE	1
18	PFOZZ	5340013306876	64678	17-12136-000	STRAP, RETAINING	1
19	PFOZZ	5340013321538	64678	17-12135-000	STRAP, RETAINING	2

END OF FIGURE

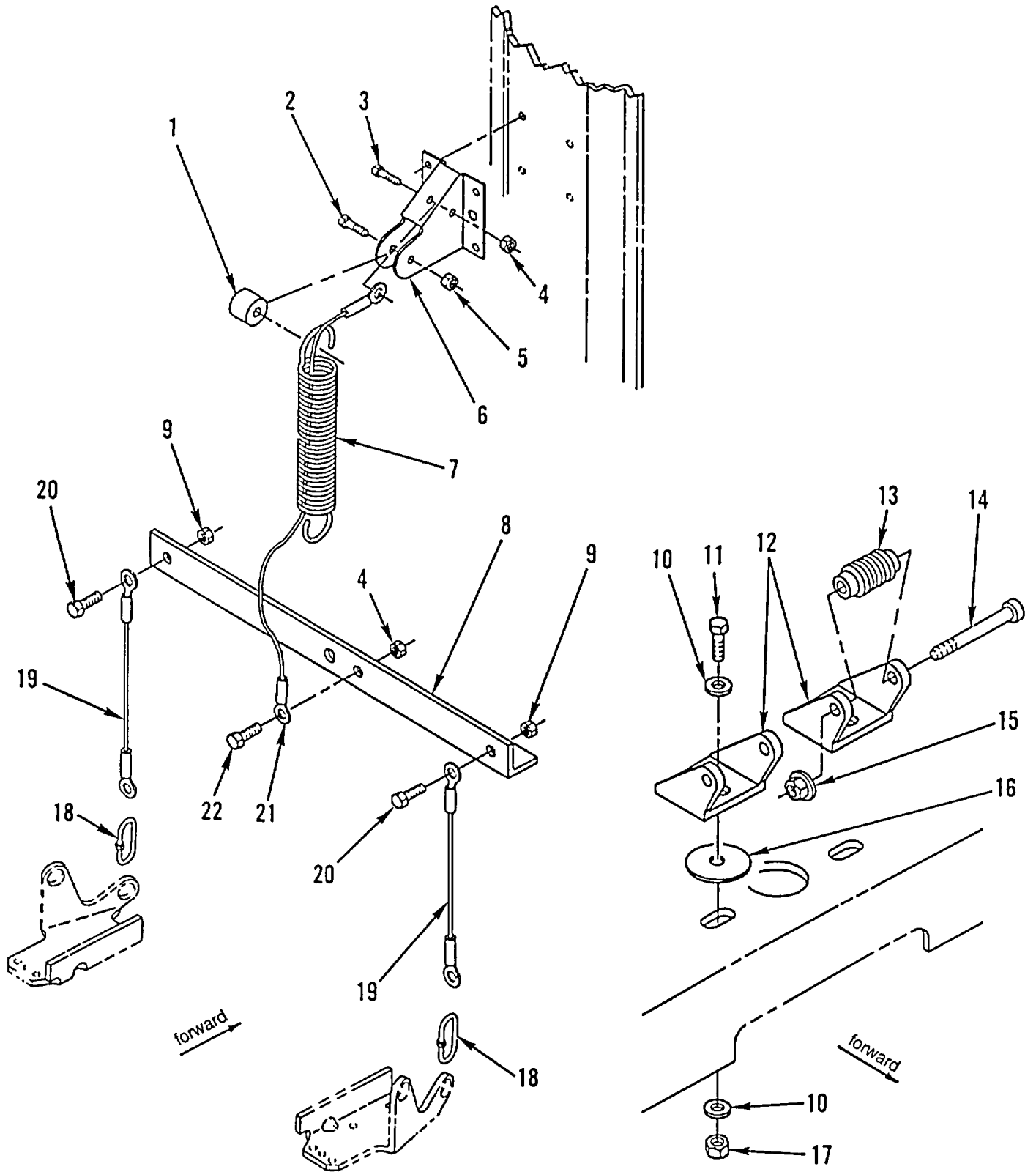

Figure 273. Tilt Assist and Hinges

SECTION II

(1) ITEM NO	(2) SMR CODE	(3) NSN	(4) CAGEC	(5) PART NUMBER	(6) DESCRIPTION AND USABLE ON CODES (UOC)	(7) QTY
GROUP 1801 BODY, CAB, HOOD, AND HULL ASSEMBLIES FIG. 273 TILT ASSIST AND HINGES						
1	PAOZZ	5365013321521	64678	23-09330-171	SPACER, SLEEVE AL, .40 IN ID X 1.5 IN OD UOC:5A2, 6A1	1
2	PAOZZ	5305002693218	96906	MS90725-68	SCREW, CAP, HEXAGON H 3/8-16UNC X 2.500 UOC:5A2, 6A1	1
3	PAOZZ	5306002264835	80204	B1821BH031C250N	BOLT, MACHINE 5/16-18UNC-2A X 2.500 UOC:5A2, 6A1	1
4	PAOZZ	5310009843806	96906	MS51922-9	NUT, SELF-LOCKING, HE 5/16-18UNC UOC:5A2, 6A1	2
5	PAOZZ	5310009308214	96906	MS51988-7	NUT, SELF-LOCKING, EX 3/8-16UNC UOC:5A2, 6A1	1
6	PFOZZ	5340013340466	64678	17-12006-000	BRACKET, DOUBLE ANGL UOC:5A2, 6A1	1
7	PAOZZ	5360013293756	64678	17-12069-000	SPRING, HELICAL, EXTE	1
8	PFOZZ	5340013293981	64678	17-12080-000	BRACKET, ANGLE UOC:5A2, 6A1	1
9	PAOZZ	5310002256993	96906	MS51922-33	NUT, SELF-LOCKING, HE 1/2-13UNC UOC:5A2, 6A1	2
10	PAOZZ	5310011091977	19207	11628332-2	WASHER, FLAT 531 ID X 1.062 OD X .18 THK UOC:5A2, 6A1	4
11	PAOZZ	5305000712071	80204	B1821BH050C200N	SCREW, CAP, HEXAGON H 1/2-13UNC-2A X 2.000 UOC:5A2, 6A1	2
12	PAOZZ	5340013293863	64678	17-10425-002	HINGE, STRAP UOC:5A2, 6A1	2
13	PAOZZ	5365013294102	76005	J-17700-5	BUSHING, NONMETALLIC UOC:5A2, 6A1	2
14	PAOZZ	5306013293835	64678	23-11352-428	BOLT, SHOULDER 1/2 DIA. X 3.50 LENGTH UOC:5A2, 6A1	2
15	PAOZZ	5310000874652	96906	MS51922-17	NUT, SELF-LOCKING, HE 3/8-16UNC UOC:5A2, 6A1	2
16	PAOZZ	5310013293928	64678	17-10133-000	WASHER, FLAT UOC:5A2, 6A1	2
17	PAOZZ	5310002256993	96906	MS51922-33	NUT, SELF-LOCKING, HE 1/2-13UNC UOC:5A2, 6A1	2
18	PAOZZ	4010013291837	57648	85524	LINK, CHAIN, DETACHAB	2
19	PAOZZ	5995013288997	64678	A17-12081-000	LEAD, ELECTRICAL	2
20	PAOZZ	5305000712067	80204	B1821BH050C125N	SCREW, CAP, HEXAGON H 1/2-13UNC-2A X 1.250 UOC:5A2, 6A1	2
21	PAOZZ	5995013288998	64678	A17-12082-000	LEAD, ELECTRICAL	1
22	PAOZZ	5306002264825	80204	B1821BH031C075N	BOLT, MACHINE 5/16-18UNC-2A X .750, GR5 UOC:5A2, 6A1	1

END OF FIGURE

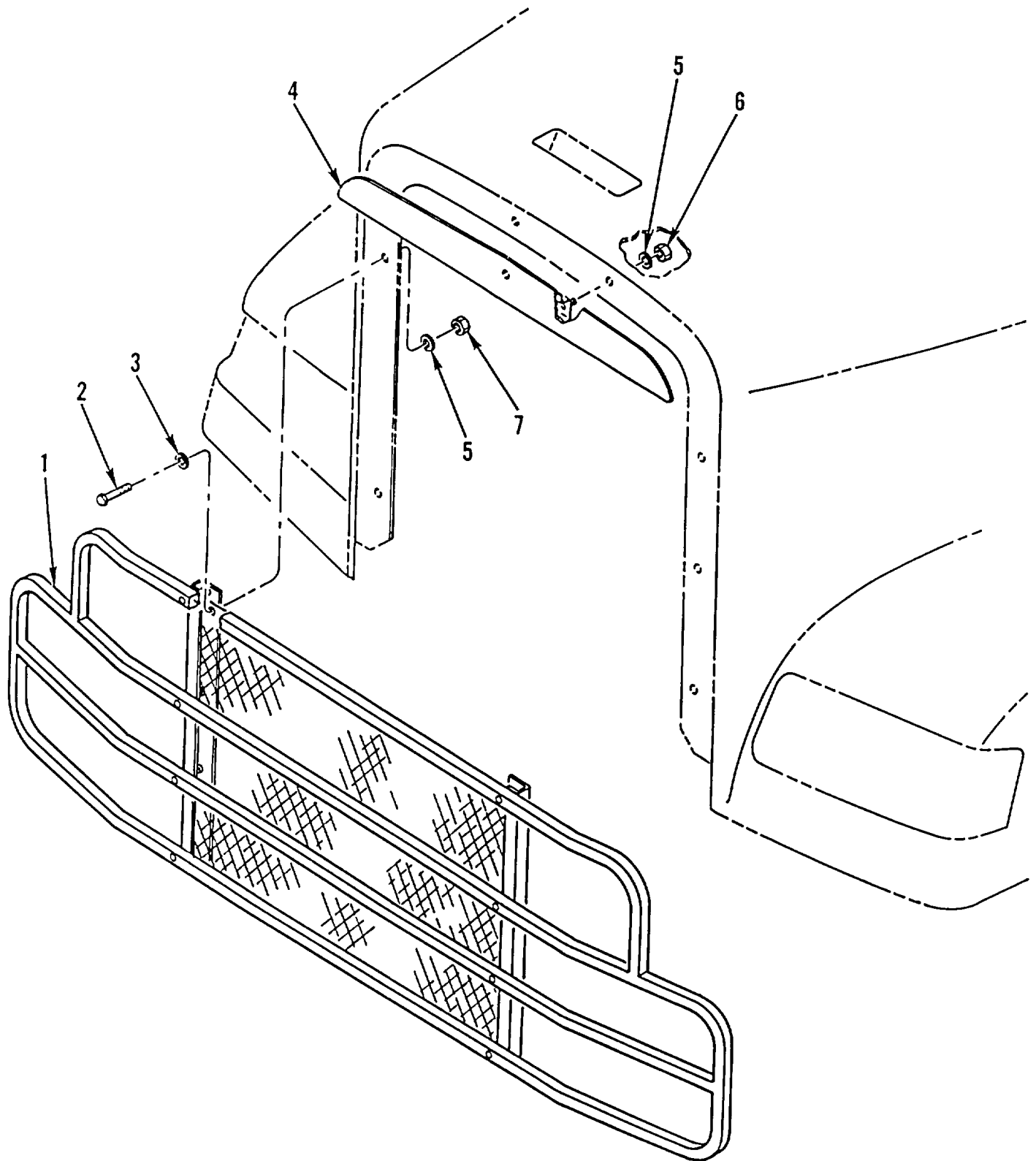

Figure 274. Brush Guard

SECTION II

TM 9-2320-363-24P

(1) ITEM NO	(2) SMR CODE	(3) NSN	(4) CAGEC	(5) PART NUMBER	(6) DESCRIPTION AND USABLE ON CODES (UOC)	(7) QTY
-------------------	--------------------	------------	--------------	-----------------------	--	------------

GROUP 1801 BODY, CAB, HOOD, AND HULL
ASSEMBLIES
FIG. 274 BRUSH GUARD

1	PFOZZ	2540013321403	64678	A17-12104-000	BUMPER, VEHICULAR	1
2	PAOZZ	5306002264825	80204	B1821BH031C075N	BOLT, MACHINE 5/16-18UNC-2A X .750	6
3	PAOZZ	5310000814219	96906	MS27183-12	WASHER, FLAT 344 ID X .688 OD X	6
					.065 THK	
4	PFOZZ	5430013321374	64678	A17-12108-000	TANK SECTION, FLUID	1
5	PAOZA	5310007814762	77272	VS15305-5039-20	WASHER, FLAT 5/16 ID X 1 1/4 OD X	8
					.05 THK	
6	PAOZZ	5310013293704	90763	SR250000 S0H	NUT, SHEET SPRING 1/4 INCH	2
7	PAOZZ	5310009133366	96906	MS51922-11	NUT, SELF-LOCKING, HE 5/16 X 18UNF-2	8

END OF FIGURE

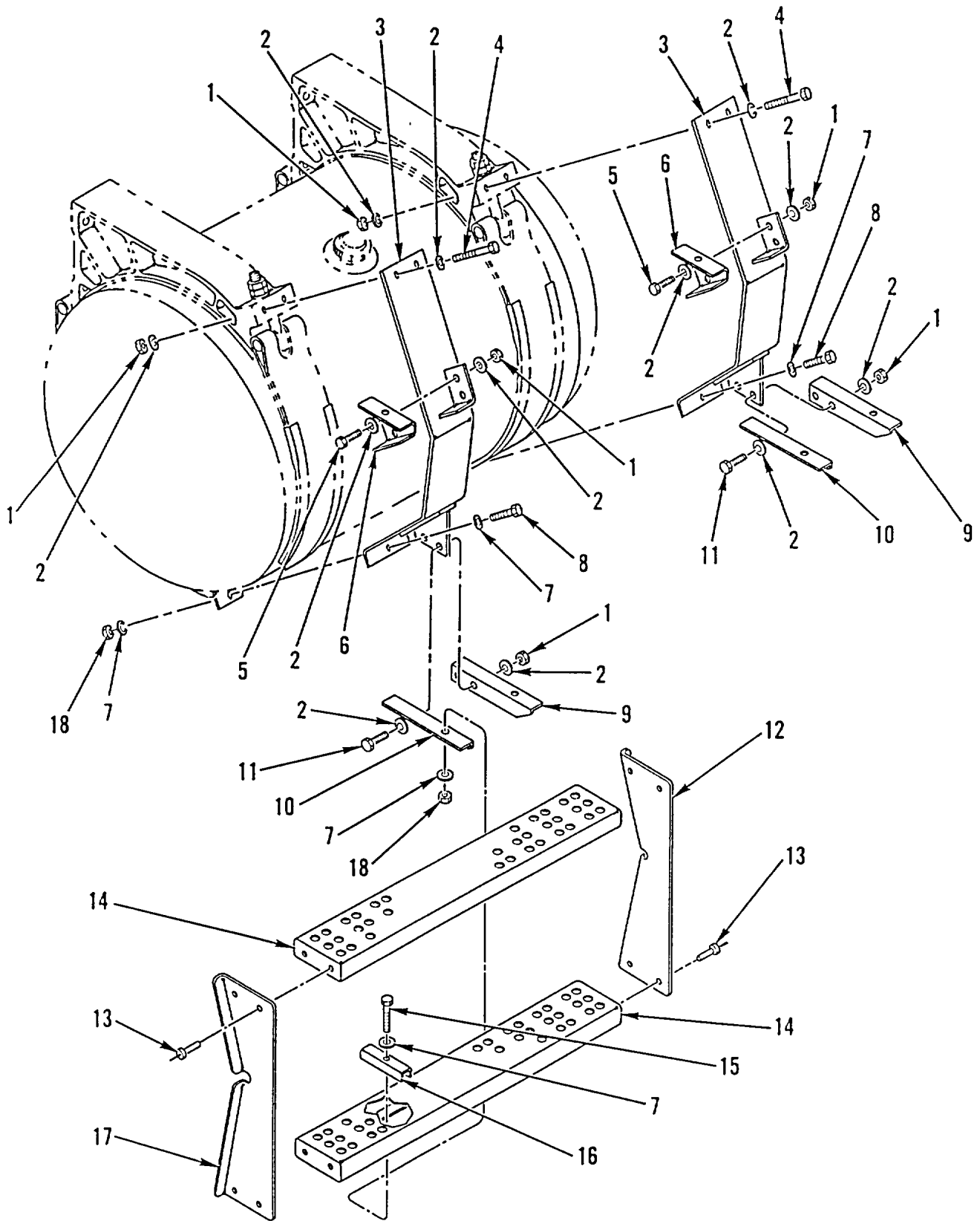

Figure 275. Right Step Assembly

SECTION II

TM 9-2320-363-24P

(1) ITEM NO	(2) SMR CODE	(3) NSN	(4) CAGEC	(5) PART NUMBER	(6) DESCRIPTION AND USABLE ON CODES (UOC)	(7) QTY
GROUP 1802 FENDERS, RUNNING BOARDS WITH MOUNTING AND ATTACHING PARTS, OUTRIGGERS, WINDSHIELD, GLASS, ETC. FIG. 275 RIGHT STEP ASSEMBLY						
1	PAOZZ	5310000874652	96906	MS51922-17	NUT, SELF-LOCKING, HE 3/8-16UNC	12
2	PAOZZ	5310000806004	96906	MS27183-14	WASHER, FLAT 406 ID X .812 OD X..... .065 THK	24
3	PFOZZ	5340013326653	64678	A22-35921-000	BRACKET, MOUNTING	2
4	PAOZZ	5305008465703	80204	B1821BH038C300N	SCREW, CAP, HEXAGON H 3/8-16UNC-2A X	4
5	PAOZZ	5305000680511	80204	B1821BH038C125N	SCREW, CAP, HEXAGON H 3/8-16UNC X	4
6	PFOZZ	5340013326588	64678	22-32394-000	BRACKET, DOUBLE ANGL	2
7	PAOZZ	5310000814219	96906	MS27183-12	WASHER, FLAT 344 ID X .688 OD X	16
8	PAOZZ	5306002264833	80204	B1821BH031C200N	BOLT, MACHINE 5/16-18UNC-2A X 2.000	2
9	PFOZZ	5340013326584	64678	22-35920-000	BRACKET, ANGLE	2
10	PFOZZ	5340013341362	64678	22-35920-001	BRACKET, ANGLE	2
11	PAOZZ	5305007252317	80204	B1821BH038C150N	SCREW, CAP, HEXAGON H 3/8-16UNC-2A X	4
12	PFOZZ	5340013360120	64678	22-35299-000	BRACKET, MOUNTING	1
13	PFOZZ	5320011570908	19738	2771-0817	RIVET, BLIND	8
14	PFOZZ	2590013326043	64678	A22-35310-000	UOC:5A2, 6A1 RUNNING BOARD, VEHIC	2
14	PFOZZ	2590013321628	64678	A22-35310-001	UOC:5A2 RUNNING BOARD, VEHIC	2
15	PAOZZ	5305002264831	80204	B1821BH031C150N	UOC:6A1, 6A2, 7A1, 7E1 SCREW, CAP, HEXAGON H 5/16-18UNC-2A	6
16	PFOZZ	5340013326696	64678	681 883 00 32	X 1.500	6
17	PFOZZ	5340013326585	64678	22-35299-001	STRAP, RETAINING	6
18	PAOZZ	5310009843806	96906	MS51922-9	BRACKET, ANGLE	1
					NUT, SELF-LOCKING, HE 5/16-18UNC	8

END OF FIGURE

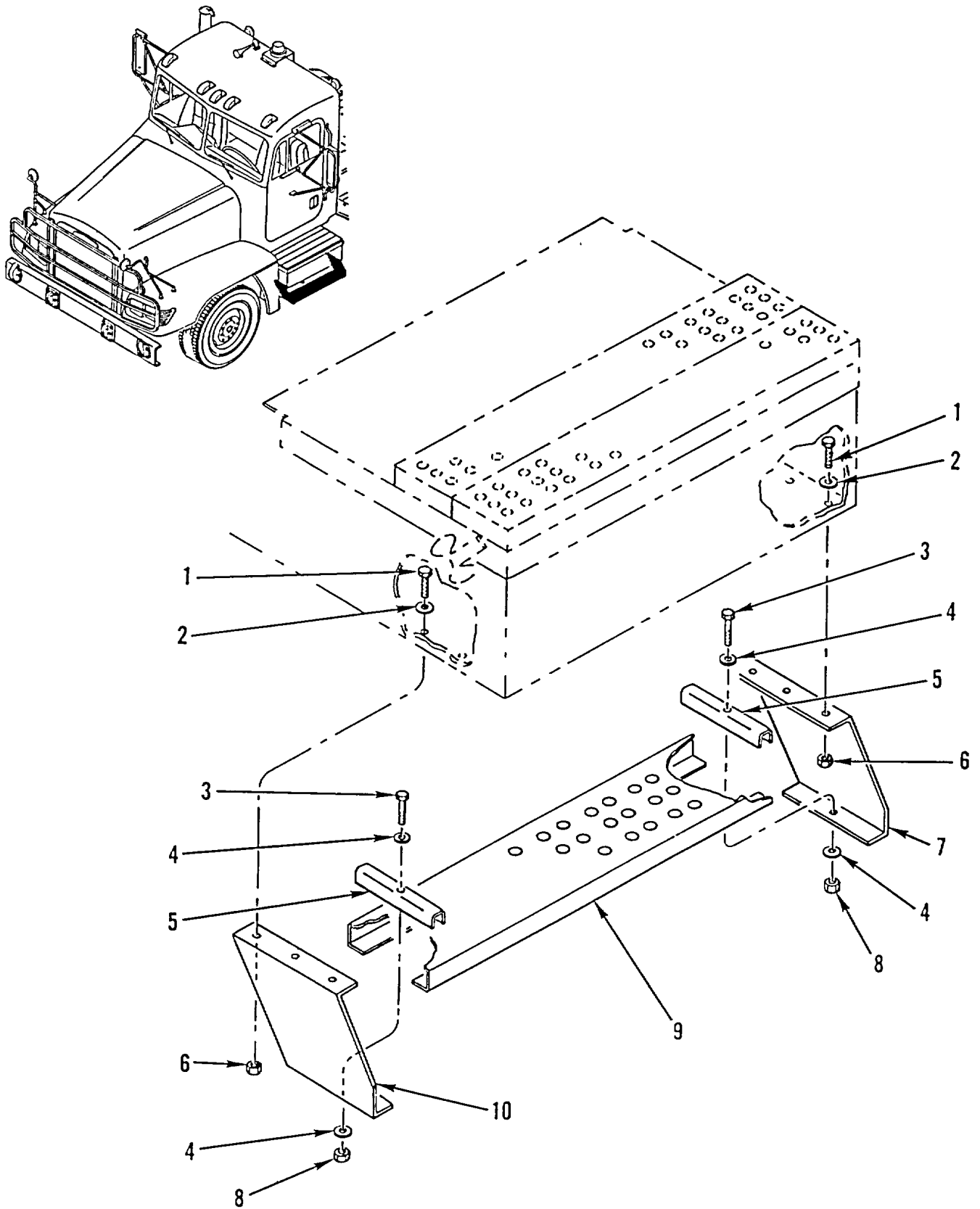

Figure 276. Left Step Assembly

SECTION II

TM 9-2320-363-24P

(1) ITEM NO	(2) SMR CODE	(3) NSN	(4) CAGEC	(5) PART NUMBER	(6) DESCRIPTION AND USABLE ON CODES (UOC)	(7) QTY
GROUP 1802 FENDERS, RUNNING BOARDS WITH MOUNTING AND ATTACHING PARTS, OUTRIGGERS, WINDSHIELD, GLASS, ETC. FIG. 276 LEFT STEP ASSEMBLY						
1	PAOZZ	5305000680511	80204	B1821BH038C125N	SCREW, CAP, HEXAGON H 3/8-16UNC X 1.250	6
2	PAOZZ	5310000806004	96906	MS27183-14	WASHER, FLAT 406 ID X .812 OD X .065 THK	6
3	PAOZZ	5305002264831	80204	B1821BH031C150N	SCREW, CAP, HEXAGON H 5/16-18UNC-2A X 1.500	2
4	PAOZZ	5310000814219	96906	MS27183-12	WASHER, FLAT 344 ID X .688 OD X .065 THK	4
5	PFOZZ	5340013326696	64678	681 883 00 32	STRAP, RETAINING	2
6	PFOZZ	5310008512682	96906	MS35691-17	NUT, PLAIN, HEXAGON 3/8-16UNC	6
7	XDOZZ		64678	06-17964-001	PLATE, STEP, MTG RIGHT	1
8	PAOZZ	5310009133366	96906	MS51922-11	NUT, SELF-LOCKING, HE 5/16 X 18UNF-2B	2
9	PAOZZ	2510013389982	64678	06-17156-006	TREAD, METALLIC, NONS	1
10	XDOZZ		64678	06-17964-000	PLATE, STEP, MTG LEFT.....	1

END OF FIGURE

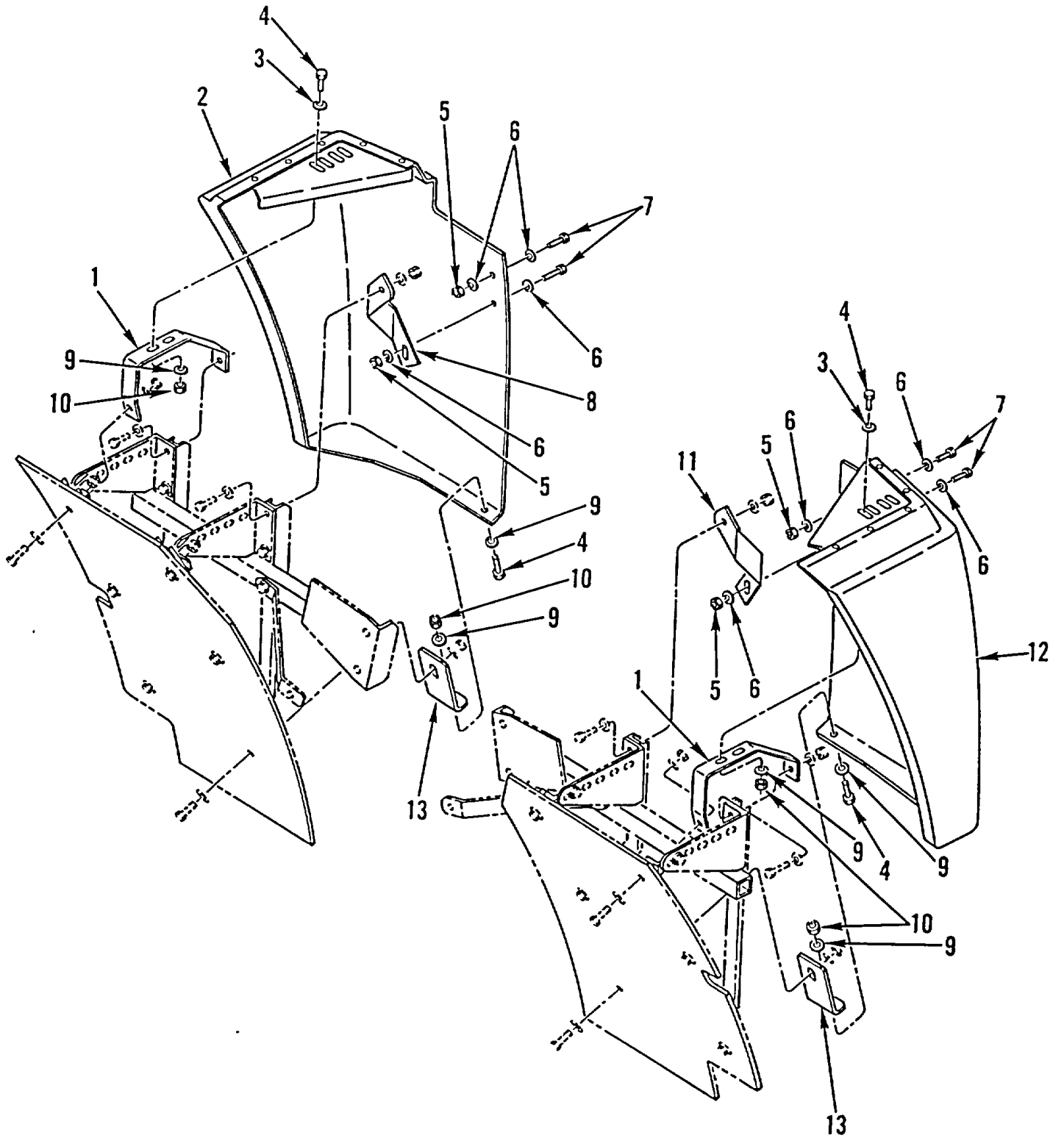

Figure 277. Front Quarterfender Installation (M915A2)

SECTION II

TM 9-2320-363-24P

(1) ITEM NO	(2) SMR CODE	(3) NSN	(4) CAGEC	(5) PART NUMBER	(6) DESCRIPTION AND USABLE ON CODES (UOC)	(7) QTY
GROUP 1802 FENDERS, RUNNING BOARDS WITH MOUNTING AND ATTACHING PARTS, OUTRIGGERS, WINDSHIELD, GLASS, ETC. FIG. 277 FRONT QUARTERFENDER INSTALLATION (M915A2, M916A1)						
1	PFOZZ	5340013394331	64678	22-33267-000	BRACKET, MOUNTING UOC:5A2	1
2	PFOZZ	2510013378841	64678	A22-32896-001	FRAME, STRUCTURAL, VE RIGHT..... UOC:5A2	1
3	PAOZA	5310010977691	98749	849257-2	WASHER, FLAT PLTD STL, 5/16 X 1-1/4 UOC:5A2	4
4	PAOZZ	5305002693211	96906	MS90725-60	SCREW, CAP, HEXAGON H UOC:5A2	6
5	PAOZZ	5310000874652	96906	MS51922-17	NUT, SELF-LOCKING, HE 3/8-16UNC UOC:5A2	4
6	PAOZZ	5310000806004	96906	MS27183-14	WASHER, FLAT 406 ID X .812 OD X065 THK UOC:5A2	8
7	PAOZZ	5305000680511	80204	B1821BH038C125N	SCREW, CAP, HEXAGON H 3/8-16UNC X 1.250 UOC:5A2	4
8	PFOZZ	2510013374122	64678	22-33726-001	BRACE, FENDER RIGHT UOC:5A2	
9	PAOZZ	5310000814219	96906	MS27183-12	WASHER, FLAT 344 ID X .688 OD X065 THK UOC:5A2	8
10	PAOZZ	5310009843806	96906	MS51922-9	NUT, SELF-LOCKING, HE 5/16-18UNC UOC:5A2	6
11	PFOZZ	2510013374121	64678	22-33726-000	BRACE, FENDER LEFT UOC:5A2	1
12	PFOZZ	2510013374130	64678	A22-32896-000	FRAME SECTION, STRUC LEFT UOC:5A2	1
13	PFOZZ	5340013363934	64678	22-32516-000	BRACKET, ANGLE UOC:5A2	1

END OF FIGURE

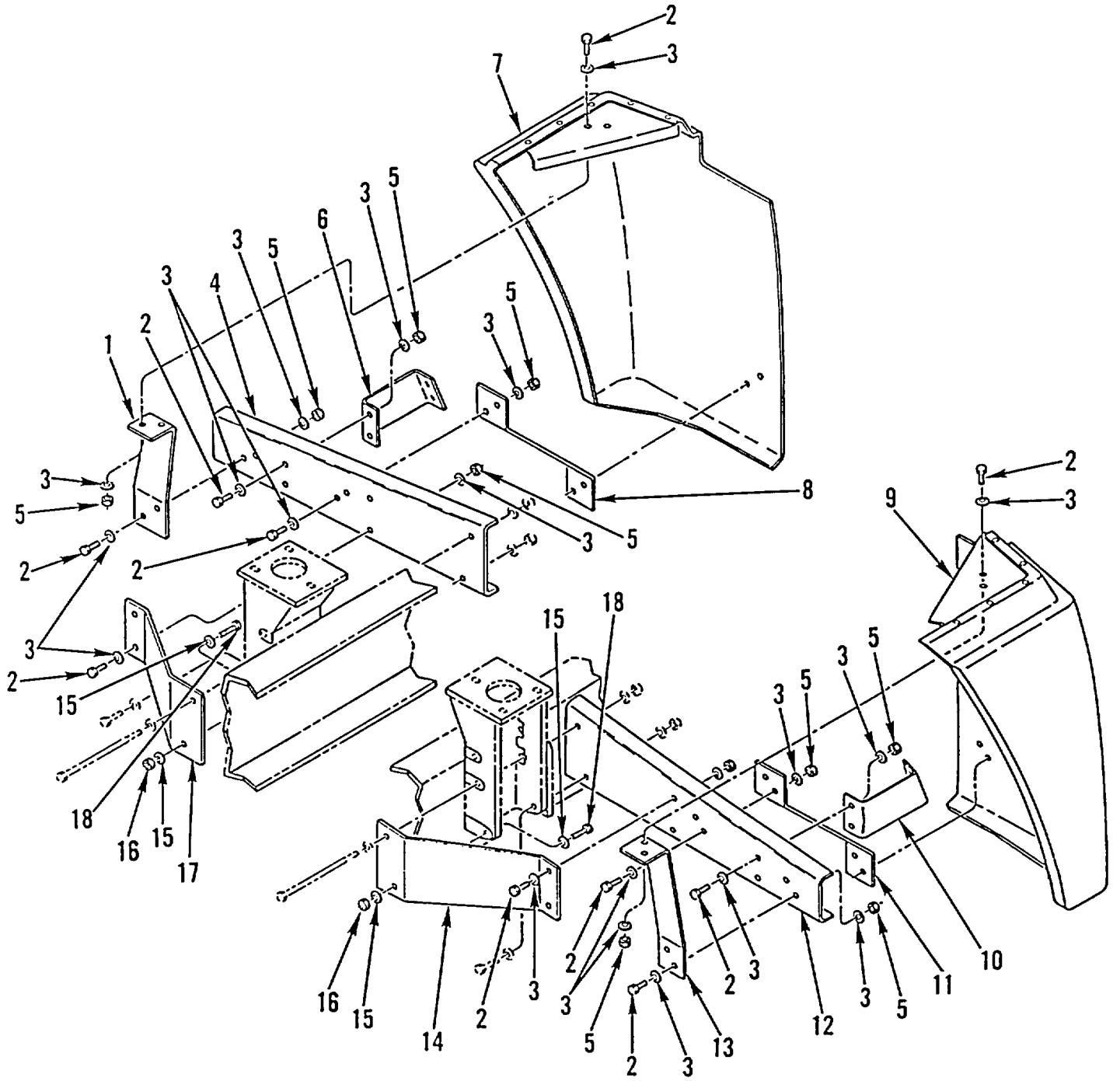

Figure 278. Front Quarterfender Installation (M916A1, M916A2, M917A1's)

SECTION II

TM 9-2320-363-24P

(1) ITEM NO	(2) SMR CODE	(3) NSN	(4) CAGEC	(5) PART NUMBER	(6) DESCRIPTION AND USABLE ON CODES (UOC)	(7) QTY
GROUP 1802 FENDERS, RUNNING BOARDS WITH MOUNTING AND ATTACHING PARTS, OUTRIGGERS, WINDSHIELD, GLASS, ETC. FIG. 278 FRONT QUARTERFENDER INSTALLATION (M916A1, M916A2, M917A1'S)						
1	PAOZZ	5340013365958	64678	22-34910-001	BRACKET, DOUBLE ANGL RIGHT UOC:6A1, 6A2, 7A1, 7E1	1
2	PAOZZ	5305000680511	80204	B1821BH038C125N	SCREW, CAP, HEXAGON H 3/8-16X1.25 UOC:6A1, 6A2, 7A1, 7E1	24
3	PAOZZ	5310000806004	96906	MS27183-14	WASHER, FLAT 406 ID X .812 OD X065 THK UOC:6A1, 6A2, 7A1, 7E1	48
4	PFOZZ	5340013369042	64678	22-34816-001	BRACKET, DOUBLE ANGL RIGHT UOC:6A1, 6A2, 7A1, 7E1	1
5	PAOZZ	5310000874652	96906	MS51922-17	NUT, SELF-LOCKING, HE 3/8-16UNC UOC:6A1, 6A2, 7A1, 7E1	24
6	PFOZZ	5340013363941	64678	22-37400-001	BRACKET, DOUBLE ANGL RIGHT UOC:6A1, 6A2, 7A1, 7E1	1
7	PFOZZ	2510013386070	64678	A22-34779-001	FENDER, VEHICULAR RIGHT UOC:6A1, 6A2, 7A1, 7E1	1
8	PFOZZ	5340013363939	64678	22-34815-001	BRACKET, DOUBLE ANGL RIGHT UOC:6A1, 6A2, 7A1, 7E1	1
9	PFOZZ	2510013374126	64678	A22-34779-000	PANEL, BODY, VEHICULA LEFT UOC:6A1, 6A2, 7A1, 7E1	1
10	PFOZZ	5340013376101	64678	22-37400-000	BRACKET, DOUBLE ANGL LEFT UOC:6A1, 6A2, 7A1, 7E1	1
11	PFOZZ	5340013370382	64678	22-34815-000	BRACKET, DOUBLE ANGL LEFT UOC:6A1, 6A2, 7A1, 7E1	1
12	PFOZZ	5340013391503	64678	22-34816-000	BRACKET, DOUBLE ANGL LEFT UOC:6A1, 6A2, 7A1, 7E1	1
13	PAOZZ	5340013379172	64678	22-34910-000	BRACKET, DOUBLE ANGL LEFT UOC:6A1, 6A2, 7A1, 7E1	1
14	PFOZZ	5340013366917	64678	22-34817-000	BRACKET, DOUBLE ANGL LEFT UOC:6A1, 6A2, 7A1, 7E1	1
15	PAOZZ	5310011091977	19207	11628332-2	WASHER, FLAT 531 ID X 1.062 OD X18 THK UOC:6A1, 6A2, 7A1, 7E1	4
16	PAOZZ	5310002256993	96906	MS51922-33	NUT, SELF-LOCKING, HE 1/2-13UNC UOC:6A1, 6A2, 7A1, 7E1	2
17	PFOZZ	5340013363940	64678	22-34817-001	BRACKET, DOUBLE ANGL RIGHT UOC:6A1, 6A2, 7A1, 7E1	1
18	PAOZZ	5305000712070	80204	B1821BH050C175N	SCREW, CAP, HEXAGON H 1/2-13UNC-2A X 1.750 UOC:6A1, 6A2, 7A1, 7E1	2

END OF FIGURE

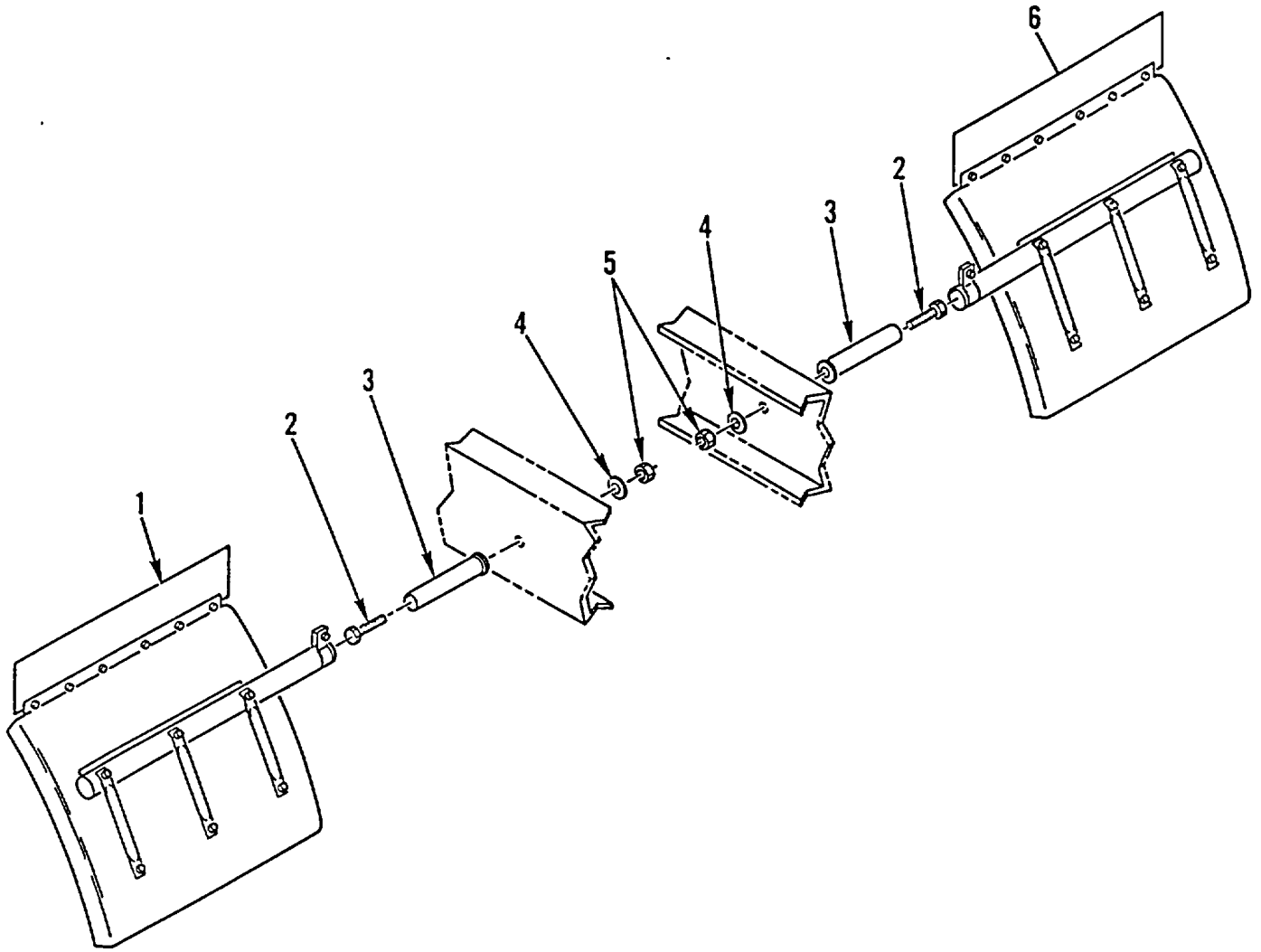

Figure 279. Rear Quarterfender Installation

SECTION II

TM 9-2320-363-24P

(1) ITEM NO	(2) SMR CODE	(3) NSN	(4) CAGEC	(5) PART NUMBER	(6) DESCRIPTION AND USABLE ON CODES (UOC)	(7) QTY
GROUP 1802 FENDERS, RUNNING BOARDS WITH MOUNTING AND ATTACHING PARTS, OUTRIGGERS, WINDSHIELD, GLASS, ETC. FIG. 279 REAR QUARTERFENDER INSTALLATION						
1	PFOZZ	2510013374125	64678	A22-35146-001	PANEL, BODY, VEHICULA RIGHT	1
2	PAOZZ	5305007247228	80204	B1821BH063C300N	SCREW, CAP, HEXAGON H 5/8-11UNC-2A X 3.000	2
					UOC:5A2	
2	PAOZZ	5305007247236	80204	B1821BH063C325N	SCREW, CAP, HEXAGON H 5/8-11UNC-2A X 3.250	2
					UOC:6A1, 6A2, 7A1, 7E1	
3	PFOZZ	5365013367658	64678	FLT/1600-15MT	SPACER, SLEEVE	2
4	PAOZZ	5310007208819	96906	MS15795-821	WASHER, FLAT 688 ID X 1.750 OD	2
5	PAOZZ	5310002694040	96906	MS51922-49	NUT, SELF-LOCKING, HE 5/8-11UNC	2
6	PFOZZ	2510013378843	64678	A22-35146-000	PANEL, BODY, VEHICULA LEFT	1
END OF FIGURE						

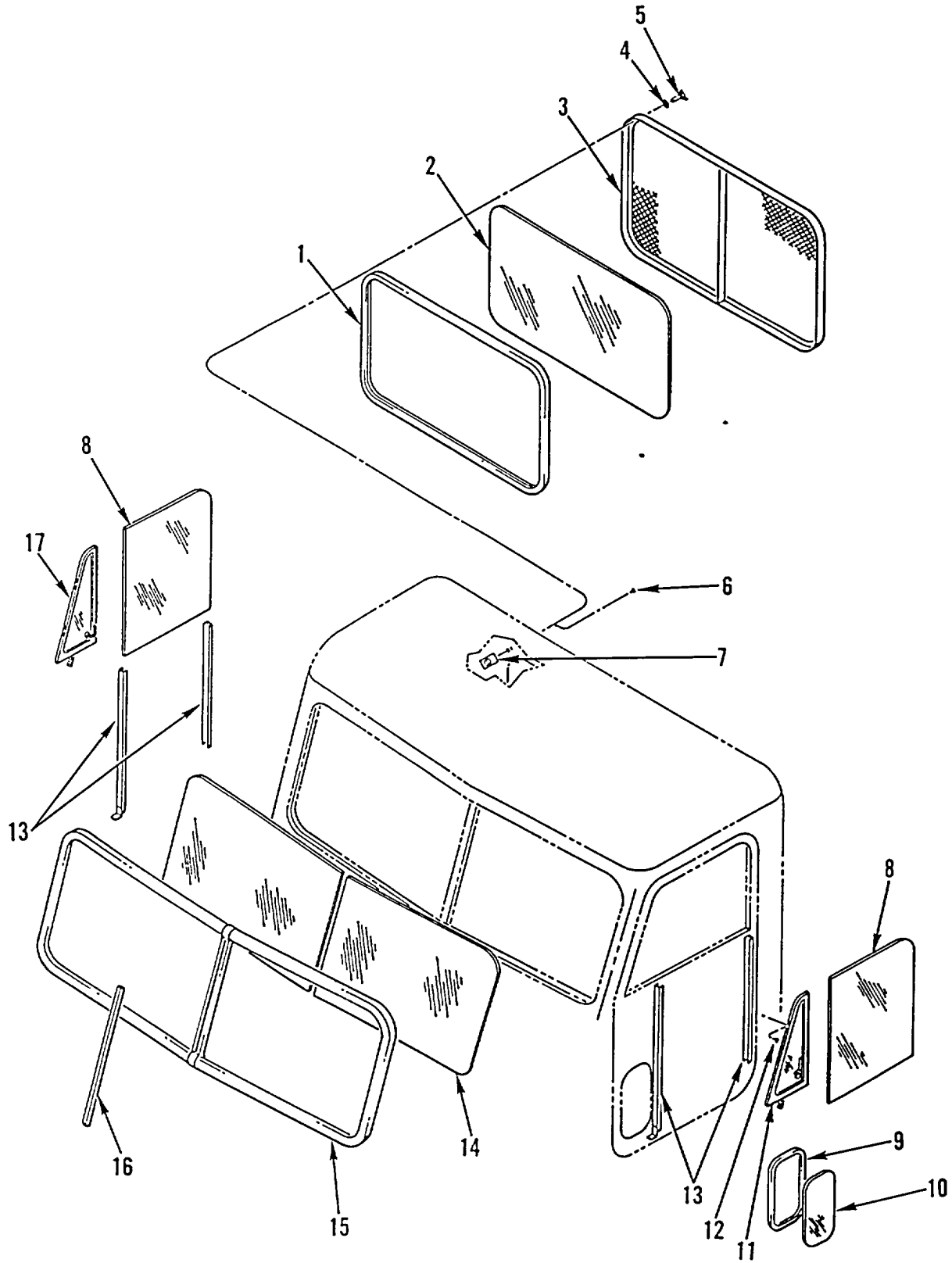

Figure 280. Windshield and Windows

SECTION II

TM 9-2320-363-24P

(1) ITEM NO	(2) SMR CODE	(3) NSN	(4) CAGEC	(5) PART NUMBER	(6) DESCRIPTION AND USABLE ON CODES (UOC)	(7) QTY
GROUP 1802 FENDERS, RUNNING BOARDS WITH MOUNTING AND ATTACHING PARTS, OUTRIGGERS, WINDSHIELD, GLASS, ETC. FIG. 280 WINDSHIELD AND WINDOWS						
1	PFFZZ	9390013385873	64678	48-02470-000	NONMETALLIC SPECIAL	1
2	PFFZZ	2510013372116	64678	22-28696-000	WINDOW, VEHICULAR	1
3	PFOZZ	2510013370233	64678	A22-33408-000	GRILLE, METAL	1
4	PAOZZ	5310000814219	96906	MS27183-12	WASHER, FLAT 344 ID X .688 OD X .065 THK	4
5	PFOZZ	5305013367543	64678	23-12036-012	THUMBSCREW 5/16-18, B1, LKG	4
6	PBOZZ	5320012702951	19738	2771-0613	RIVET, BLIND	8
7	XDOZZ		64678	A22-34726-000	PLATE ASSY, MTG-WDO	4
8	PAOZZ	2510013372115	64678	18-17450-001	WINDOW, VEHICULAR	2
9	PAOZZ	5330013366893	5F845	75000681	SEAL, NONMETALLIC SP	1
10	PAOZZ	2510013370246	64678	22-28974-000	WINDOW, VEHICULAR	1
11	PAFZZ	2510013377592	64678	A18-17428-002	VENT WING ASSEMBLY, LEFT	1
12	PAFZZ	5305013366730	64678	A23-11466-101	SCREW, ASSEMBLED WAS BONDED WSHR, PAN HEAD, INTERNAL TORX, 10-32UNF X 5/8	6
13	PAFZZ	5330011112281	82654	AS-1340	RUBBER SEAL	2
14	PAFZZ	2510013372114	64678	18-23529-003	WINDOW, VEHICULAR	2
15	PAFZZ	9390013385872	64678	18-23530-001	NONMETALLIC SPECIAL	1
16	PAFZZ	5340013443727	64678	18-23531-000	MOUNT, RESILIENT LOCKING STRIP	1
17	PAFZZ	2510013370247	64678	A18-17428-003	WINDSHIELD	1
					VENT WING ASSEMBLY, RIGHT	1

END OF FIGURE

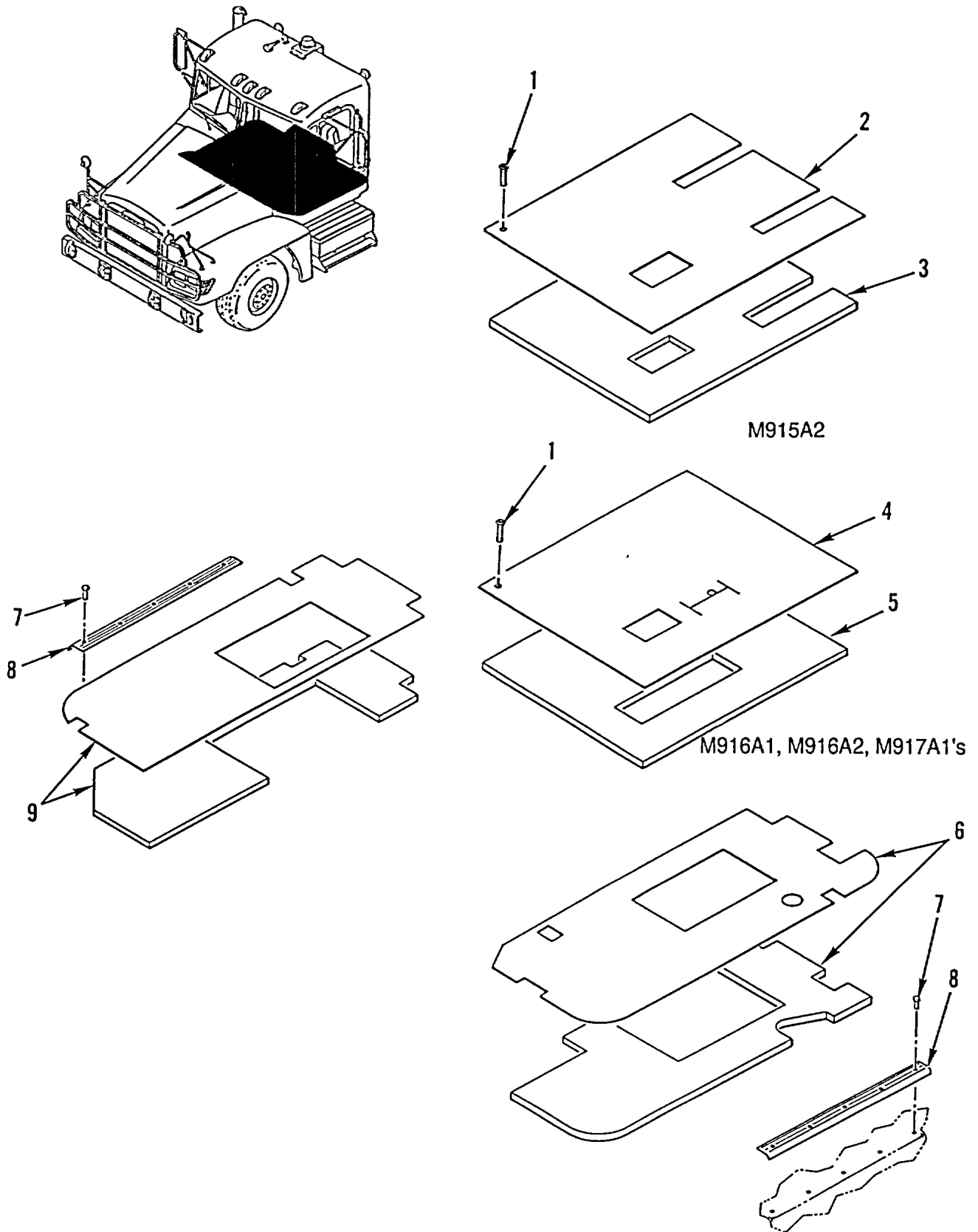

Figure 281. Floor Cover Installation

SECTION II

TM 9-2320-363-24P

(1) ITEM NO	(2) SMR CODE	(3) NSN	(4) CAGEC	(5) PART NUMBER	(6) DESCRIPTION AND USABLE ON CODES (UOC)	(7) QTY
GROUP 1805 FLOORS, SUBFLOORS, AND RELATED COMPONENTS FIG. 281 FLOOR COVER INSTALLATION						
1	PAOZZ	5305013369466	64678	23-11657-305	SCREW, TAPPING TYPE 2	8
2	PFOZZ	2540013372112	64678	18-26386-000	MAT, FLOOR	1
					UOC:5A2	
3	PFOZZ	2540013384508	64678	18-26293-000	INSULATION, THERMAL,	1
					UOC:5A2	
4	PFOZZ	2540014416652	64678	18-29452-001	MAT, FLOOR	1
					UOC:6A2	
4	PFOZZ	2540014425053	64678	18-29452-000	MAT, FLOOR	1
					UOC:7A1, 7E1	
4	PFOZZ	2540013372113	64678	18-26291-000	MAT, FLOOR	1
					UOC:6A1	
5	PFOZZ	2540014429383	64678	18-29552-001	INSULATION, THERMAL,	1
					UOC:6A2	
5	PFOZZ	2540014425069	64678	18-29552-000	INSULATION, THERMAL,	1
					UOC:7A1, 7E1	
5	PFOZZ	2540013378848	64678	18-26294-000	INSULATION, THERMAL	1
					UOC:6A1	
6	PFOZZ	2540013370240	64678	A18-27862-000	MAT, FLOOR	1
7	PAOZZ	5305013367550	64678	23-10035-100	SCREW, TAPPING 8-18, CD	10
8	XDOZZ		64678	18-19790-000	PLATE, TRD, DR SILL	2
9	PFOZZ	2540013370241	64678	A18-27861-000	MAT, FLOOR	1

END OF FIGURE

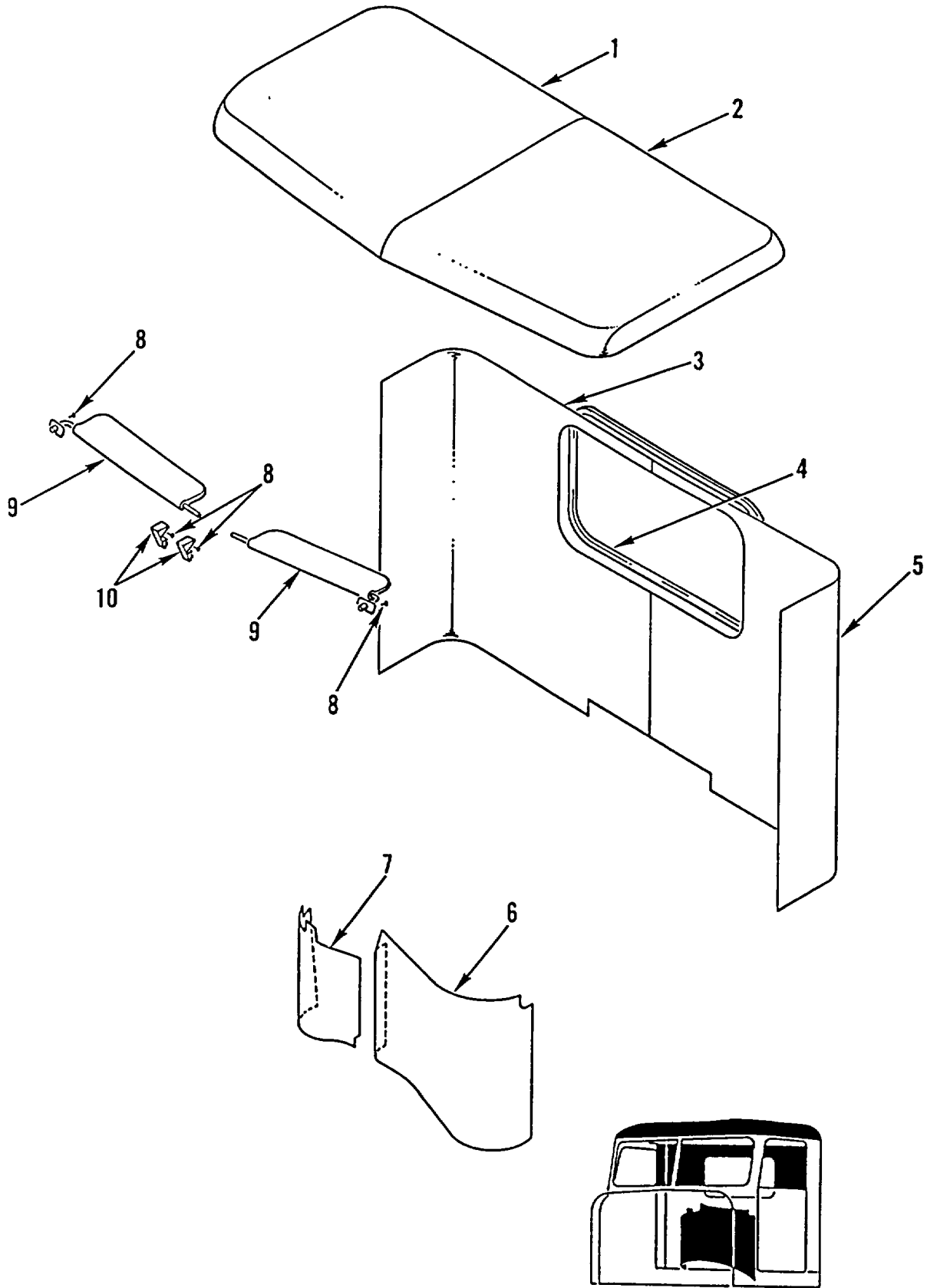

Figure 282. Interior Cab Panels and Sunvisor

SECTION II

TM 9-2320-363-24P

(1) ITEM NO	(2) SMR CODE	(3) NSN	(4) CAGEC	(5) PART NUMBER	(6) DESCRIPTION AND USABLE ON CODES (UOC)	(7) QTY
GROUP 1806 UPHOLSTERY, SEATS, AND CARPETS						
FIG. 282 INTERIOR CAB PANELS AND SUNVISOR						
1	PFHZZ	2510013379256	64678	A18-26206-001	PANEL, BODY, VEHICULA RIGHT.....	1
2	PFHZZ	2590013370212	64678	A18-26206-000	PAD, CUSHIONING LEFT	1
3	PFHZZ	2590013378936	64678	A18-26205-001	PAD, CUSHIONING RIGHT	1
4	MOOZZ		64678	18-11197-001X10	TRIM, EDGING, BLK MAKE FROM CAGE	1
					98761, PN 48-02188-001, 10 FT	
5	PFOZZ	2590013370211	64678	A18-26205-000	PAD, CUSHIONING LEFT	1
6	PFOZZ	5340013365449	64678	A18-26207-000	COVER, ACCESS	1
7	PFOZZ	5340013363962	64678	A18-26208-000	COVER, ACCESS	1
8	PAOZZ	5305013367550	64678	23-10035-100	SCREW, TAPPING 8-18, CD	8
9	PAOZZ	2540013379332	64678	A22-32401-400	VISOR, SUN, VEHICLE	2
10	PAOZZ	5340013364248	64678	22-24648-000	CLIP, SPRING TENSION	2

END OF FIGURE

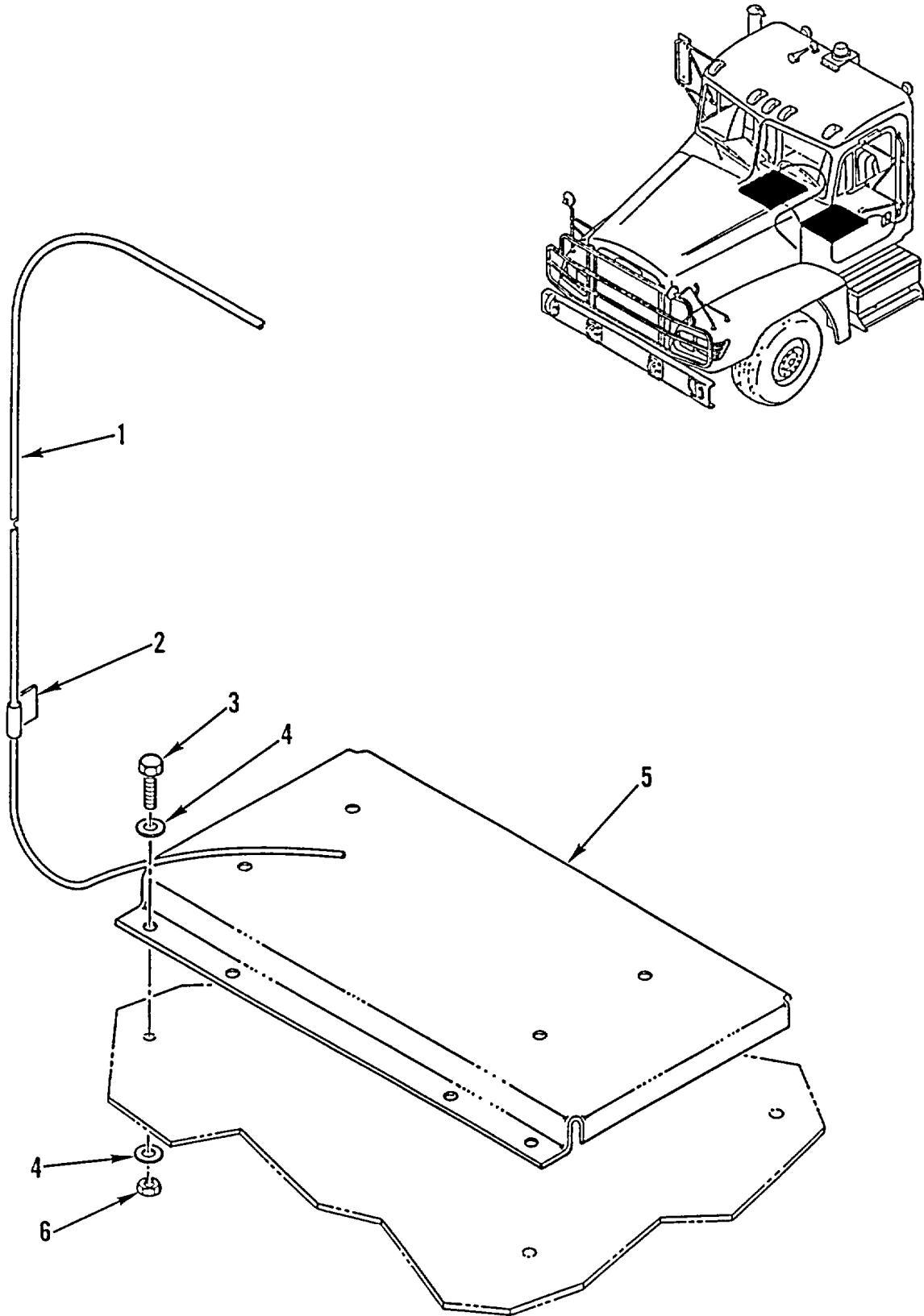

Figure 283. Seat Mounting Bracket

SECTION II

TM 9-2320-363-24P

(1) ITEM NO	(2) SMR CODE	(3) NSN	(4) CAGEC	(5) PART NUMBER	(6) DESCRIPTION AND USABLE ON CODES (UOC)	(7) QTY
-------------------	--------------------	------------	--------------	-----------------------	--	------------

GROUP 1806 UPHOLSTERY, SEATS, AND
CARPETS
FIG. 283 SEAT MOUNTING BRACKET

1	MOOZZ		64678	12-13367-142	TUBE, NYLON MAKE FROM CAGE 85757, PN 3250-061, 142 IN	2
2	PAOZZ	5975013335872	04963	805 1INLGGRAY	HANGER, CABLE	2
3	PAOZZ	5305002693211	96906	MS90725-60	SCREW, CAP, HEXAGON H	8
4	PAOZZ	5310007737618	96906	MS15795-814	WASHER, FLAT 406 ID X .812 OD	12
5	PFOZZ	5340013366920	64678	A22-24864-002	BRACKET, MULTIPLE AN	2
6	PAOZZ	5365013367659	17446	3LC120-2R12	SPACER, SLEEVE	8

END OF FIGURE

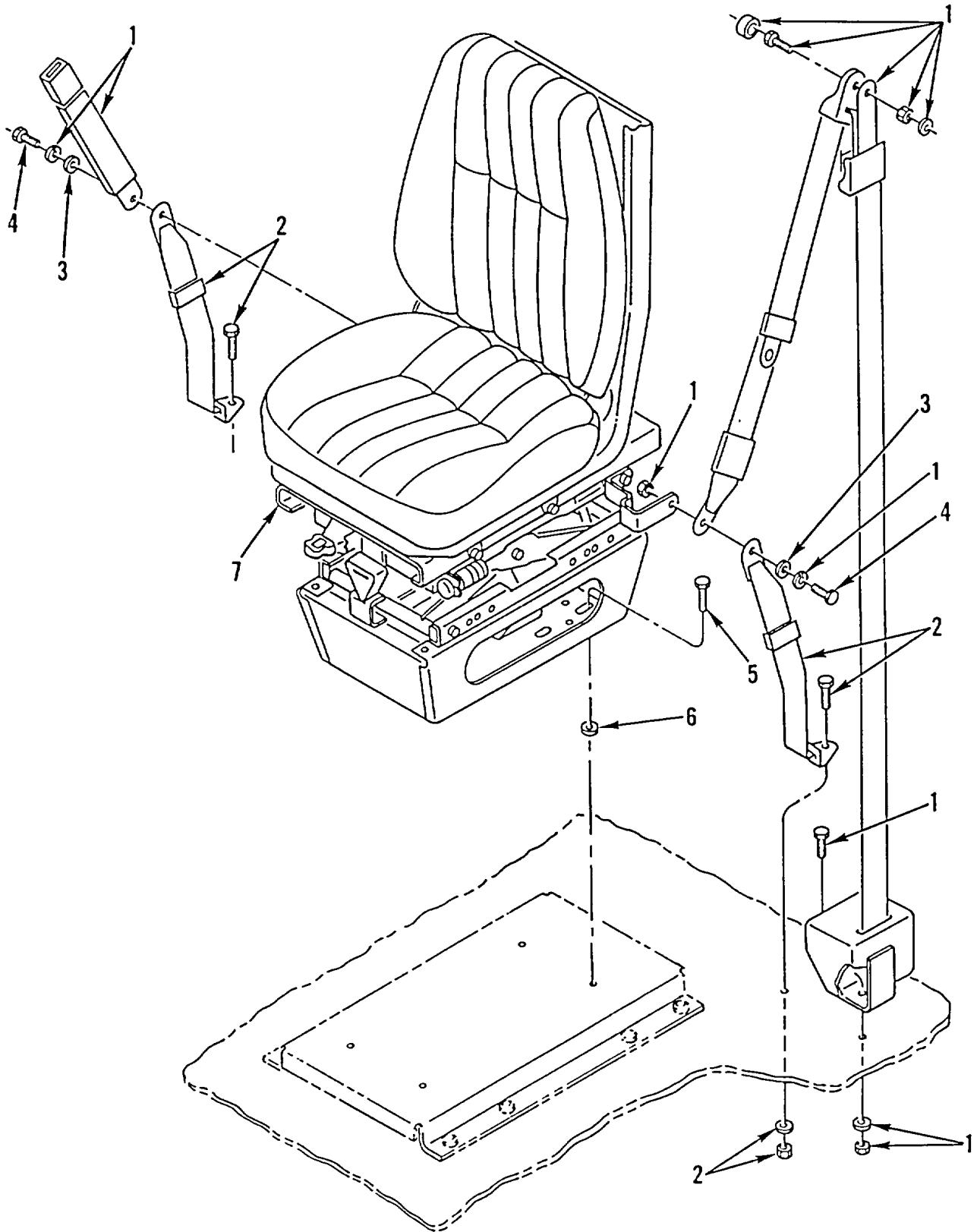

Figure 284. Seat Mounting Hardware and Seat Belts

SECTION II

TM 9-2320-363-24P

(1) ITEM NO	(2) SMR CODE	(3) NSN	(4) CAGEC	(5) PART NUMBER	(6) DESCRIPTION AND USABLE ON CODES (UOC)	(7) QTY
					GROUP 1806 UPHOLSTERY, SEATS, AND CARPETS FIG. 284 SEAT MOUNTING HARDWARE AND SEAT BELTS	
1	PAOZZ	2540013327737	29944	F07566	BELT, VEHICULAR SAFE UOC:5A2, 6A1	2
1	PAOZZ	2540014425480	29944	F10582	BELT, VEHICULAR SAFE UOC:6A2, 7A1, 7E1	2
2	PAOZZ	3990013331693	29944	F06721	TIE DOWN, CARGO, VEHI UOC:5A2, 6A1	2
2	PAOZZ	2540014425560	29944	F10581	BELT, VEHICULAR SAFE UOC:6A2, 7A1, 7E1	2
3	PAOZZ	5310008094061	96906	MS27183-15	WASHER, FLAT 438 ID X 1.000 OD X083 THK	4
4	PAOZZ	530500787217t	96906	MS35308-387	SCREW, CAP, HEXAGON H 1.250 X 20UNF- 2A	4
5	PAOZZ	5305012104595	97403	13222E0109	SCREW, ROLLER ASSEMB 3/8-16 UNC X 1.00, GR5, ZINC AND WAX	4
6	PAOZZ	5310007737618	96906	MS15795-814	WASHER, FLAT 406 ID X .812 OD	12
7	PFOOO	2540013291683	3B481	1239130-544	SEAT, VEHICULAR UOC:5A2, 6A1	2
7	PFOOO	2540014426101	3B481	1239101-002	SEAT, VEHICULAR UOC:6A2, 7A1, 7E1	2

END OF FIGURE

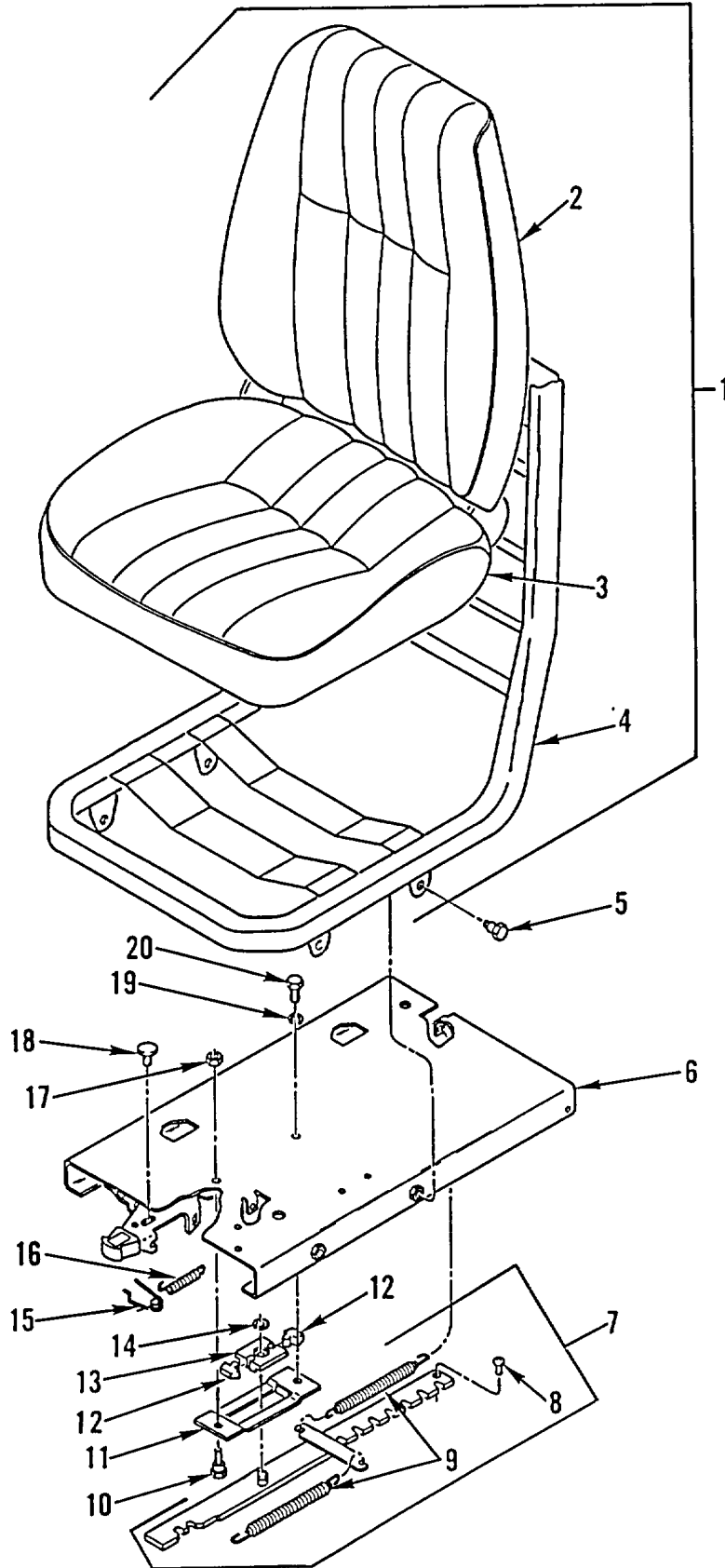

Figure 285. Seat Assembly (M915A2, M916A1)

SECTION II

(1) ITEM NO	(2) SMR CODE	(3) NSN	(4) CAGEC	(5) PART NUMBER	(6) DESCRIPTION AND USABLE ON CODES (UOC)	(7) QTY
GROUP 1806 UPHOLSTERY, SEATS, AND CARPETS						
FIG. 285 SEAT ASSEMBLY (M915A2, M916A1)						
1	XAOOO		3B481	1111134-002	SEAT, PAD AND FRAME UOC: 5A2, 6A1	1
2	PFOFF	2540013291682	3B481	1106537-364	.CUSHION, SEAT BACK, V..... UOC: 5A2, 6A1	1
3	PFOFF	2540013298654	3B481	1107585-600	.CUSHION, SEAT, VEHICU UOC: 5A2, 6A1	1
4	XAOZZ		3B481	1107485-032	.FRAME ASSY, SEAT UOC: 5A2, 6A1	1
5	PAOZZ	5306013342813	3B481	106079-002	.BOLT, SHOULDER M8 X 1.25 X 22.50MM..... UOC: 5A2, 6A1	4
6	XAOZZ		3B481	1106529-002	.CHANNEL ASSY..... UOC: 5A2, 6A1	1
7	XAOOO		3B481	1106004-002	.LATCH BAR ASSY..... UOC: 5A2, 6A1	1
8	PAOZZ	5305013327560	3B481	106713-001	.SCREW, MACHINE 5/16-18 X .25..... PHILLIPS..... UOC: 5A2, 6A1	1
9	KFOZZ		3B481	1105957-002	.SPRING, ISOLATOR PART OF KIT P/N 6107838-001..... UOC: 5A2, 6A1	2
10	PAOZZ	5306013344639	3B481	1106051-002	BOLT, SHOULDER M8 X 1.25 X 24MM..... UOC: 5A2, 6A1	1
11	PAOZZ	5340013326591	3B481	1106001-002	BRACKET, MULTIPLE AN-, UOC: 5A2, 6A1	1
12	PAOZZ	5340013360135	3B481	1105995-002	BUMPER, NONMETALLI-- UOC: 5A2, 6A1	2
13	PAOZZ	5365013326548	3B481	1105999-002	SPACER, PLAT - UOC: 5A2, 6A1	1
14	PAOZZ	5325013326692	3B481	6222091-001	RING, RETAINING UOC: 5A2, 6A1	
15	KFOZZ		3B481	1106214-002	SPRING, LATCH PART OF KIT P/N 6107838 -001 UOC: 5A2, 6A1	1
16	KFOZZ		3B481	1106065-002	SPRING, TORSION PART OF KIT P/N..... 6107838-001..... UOC: 5A2, 6A1	1
17	PAOZZ	5310013327253	3B481	1349236-002	NUT, SELF-LOCKING, HE M8 X 1.25..... UOC: 5A2, 6A1	1
18	PAOZZ	5315013328516	3B481	1106049-002	PIN, GROOVED, HEADED..... UOC: 5A2, 6A1	1
19	PAOZZ	5310013334542	3B481	1104385-002	WASHER, LOCK UOC: 5A2, 6A1	1
20	PAOZZ	5305013507067	3B481	1102769-001	SCREW, CAP, HEXAGON H M8 X 1.25 X..... 12.0 MM..... UOC: 5A2, 6A1	1

END OF FIGURE

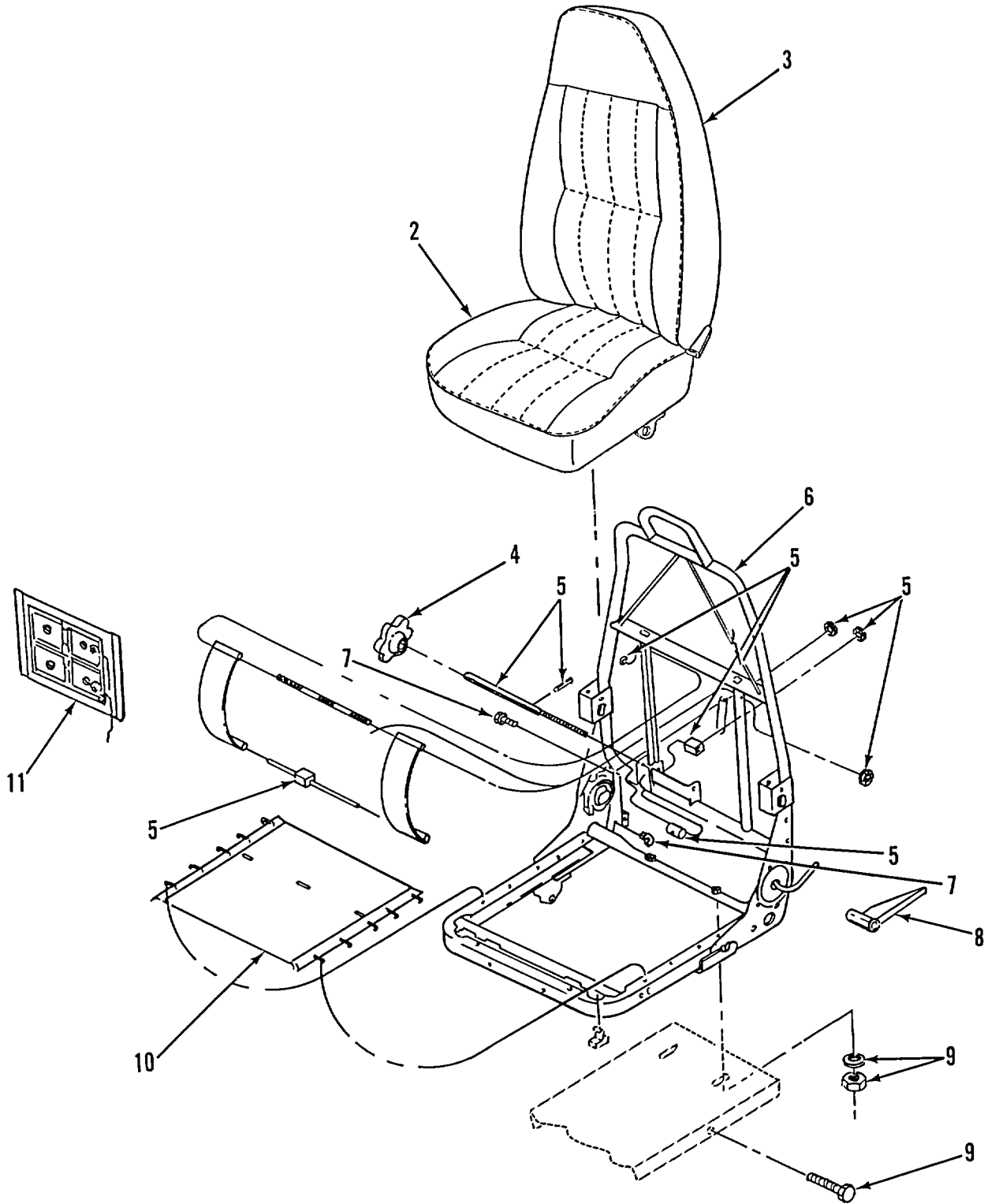
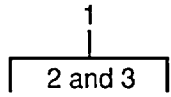

Figure 286. Seat Assembly (M916A2, M917A1's)

SECTION II

(1) ITEM NO	(2) SMR CODE	(3) NSN	(4) CAGEC	(5) PART NUMBER	(6) DESCRIPTION AND USABLE ON CODES (UOC)	(7) QTY
GROUP 1806 UPHOLSTERY, SEATS, AND CARPETS						
FIG. 286 SEAT ASSEMBLY (M916A2, M917A1'S)						
1	XAOOO		3B481	1111134-002	SEAT, PAD AND FRAME	1
					UOC: 6A2, 7A1, 7E1	
2	PFOFF	2540013298654	3B481	1107585-600	.CUSHION, SEAT, VEHICU	1
					UOC: 6A2, 7A1, 7E1	
3	PFOFF	2540013291682	3B481	1106537-364	.CUSHION, SEAT BACK, V.....	1
					UOC: 6A2, 7A1, 7E1	
4	XDOZZ		3B481	6200413-002	KNOB, LUMBAR	1
					UOC: 6A2, 7A1, 7E1	
5	PFOZZ	2540014426300	3B481	6222137-001	PARTS KIT, SEAT, VEHI.....	1
					UOC: 6A2, 7A1, 7E1	
6	XAOZZ		3B481	6200908-001	FRAME ASSY, MID BACK.....	1
					UOC: 6A2, 7A1, 7E1	
7	PFOZZ	2540014426334	3B481	6107030-001	PARTS KIT, SEAT, VEHI.....	1
					UOC: 6A2, 7A1, 7E1	
8	PFOZZ	5340014411096	3B481	6103653-003	GRIP, HANDLE	1
					UOC: 6A2, 7A1, 7E1	
9	PAOZZ	5340014448409	3B481	6222007-001	HARDWARE KIT, MECHAN.....	1
					UOC: 6A2, 7A1, 7E1	
10	PFOZZ	2540014420354	3B481	6222157-001	SUPPORT, VEHICU	1
					UOC: 6A2, 7A1, 7E1	
11	PAOZZ	2540014427345	3B481	6222141-001	BLADDER, LUMBAR AIR	1
					UOC: 6A2, 7A1, 7E1	

END OF FIGURE

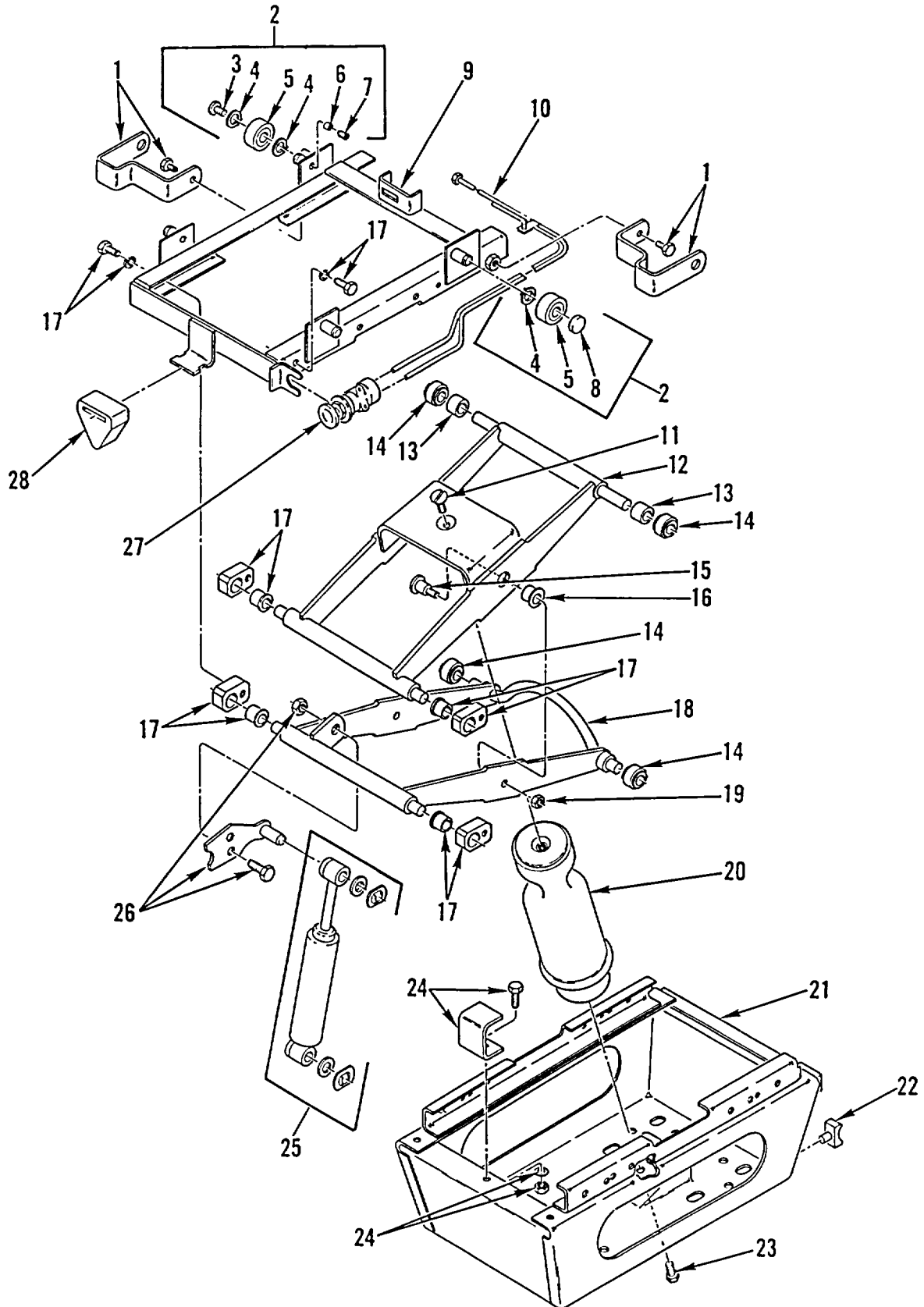

Figure 287. Seat Base Assembly (M915A2, M916A1)

SECTION II

TM 9-2320-363-24P

(1) ITEM NO	(2) SMR CODE	(3) NSN	(4) CAGEC	(5) PART NUMBER	(6) DESCRIPTION AND USABLE ON CODES (UOC)	(7) QTY
GROUP 1806 UPHOLSTERY, SEATS, AND CARPETS FIG. 287 SEAT BASE ASSEMBLY (M915A2, M916A1)						
1	PFOZZ	5340013319612	3B481	1102812-001	BRACKET, VEHICULAR S INCLUDES ATTACHING PARTS	2
2	PAOZZ	3990013339342	86845	1106729-001	UOC: 5A2, 6A1 ROLLER UNIT, RAIL TY.....	1
3	KFOZZ		3B481	1104926-002	UOC: 5A2, 6A1 .PAD, THRUST DELRIN PART OF KIT P/N.....	2
4	KFOZZ		3B481	1105712-002	6107838-001..... UOC: 5A2, 6A1 .RING, RETAINING PART OF KIT P/N	6
5	KFOZZ		3B481	1200025-001	6107838-001..... UOC: 5A2, 6A1 .BEARING, RDL BALL PART OF KIT P/N	4
6	KFOZZ		3B481	1104984-002	6107838-001..... UOC: 5A2, 6A1 .TUBE, RUBBER PART OF KIT P/N 6107838	2
7	KFOZZ		3B481	1106834-002	-001	
8	KFOZZ		3B481	1064790-002	UOC: 5A2, 6A1 .SETSCREW 10 MM PART OF KIT P/N	2
9	XAOZZ		3B481	1106039-002	6107838-001..... UOC: 5A2, 6A1 .CAP, END PART OF KIT P/N 6107838-001	2
10	PAOZZ	4720013321604	3B481	1107352-002	UOC: 5A2, 6A1 UPPER PLATE ASSY.....	1
11	PAOZZ	5305013327219	3B481	107913-001	UOC: 5A2, 6A1 TUBING ASSEMBLY, NON INCLUDES	1
12	XAOZZ		3B481	1106025-002	ATTACHING PARTS	
13	PFOZZ	5365013328439	3B481	1063016-002	UOC: 5A2, 6A1 SCREW, CAP, SOCKET HE FLT HD M8 X.....	1
14	KFOZZ		3B481	1100642-001	1.25 X 25 MM..... UOC: 5A2, 6A1 LEVER ASSY, INNER.....	1
15	KFOZZ		3B481	1106617-002	UOC: 5A2, 6A1 SPACER, SLEEVE	2
16	KFOZZ		3B481	1063248-801	UOC: 5A2, 6A1 ROLLER ASSY PART OF KIT P/N 6107838-.....	4
17	PAOZZ	3120013327172	3B481	1106748-001	001..... UOC: 5A2, 6A1 BOLT, SHOULDER PART OF KIT P/N	2
18	XAOZZ		3B481	1106026-002	6107838-001..... UOC: 5A2, 6A1 BEARING, MULTILUBE PART OF KIT P/N.....	6
					6107838-001..... UOC: 5A2, 6A1 PARTS KIT, BEARING R INCLUDES	1
					ATTACHING PARTS	
					UOC: 5A2, 6A1 LEVER ASSY, OUTER.....	1

SECTION II

TM 9-2320-363-24P

(1) ITEM NO	(2) SMR CODE	(3) NSN	(4) CAGEC	(5) PART NUMBER	(6) DESCRIPTION AND USABLE ON CODES (UOC)	(7) QTY
19	PFOZZ	5310013327253	3B481	1349236-002	UOC: 5A2, 6A1 NUT, SELF-LOCKING, HE M8 X 1.25 PART.....	2
20	PAOZZ	2510013326037	3B481	6222086-001	OF KIT P/N 6107838-001 UOC: 5A2, 6A1	
21	XAOZZ		3B481	1106019-004	AIR SPRING, VEHICULA	1
22	KFOZZ		3B481	1104950-001	UOC: 5A2, 6A1 RISER ASSY.....	
23	PAOZZ	5305013334516	3B481	107226-001	UOC: 5A2, 6A1 UP STOP PART OF KIT P/N 6107838-001	2
24	KFOZZ		3B481	1106335-004.	UOC: 5A2, 6A1 SCREW, CAP, HEXAGON H M8 X 1.25 X 30	1
25	PAOZZ	2530013330722	3B481	6222080-001	MM..... UOC: 5A2, 6A1	
26	PAOZZ	5340013336624	3B481	1106021-002	BRACKET, DOUBLE ANGL INCLUDES.....	1
27	PAOZZ	2530013330721	3B481	6222077-001	ATTACHING PARTS	
28	PAOZZ	5340013326705	3B481	1102770-001	UOC: 5A2, 6A1 VALVE, BLEEDER, HYDRA.....	1
					UOC: 5A2, 6A1 LEVER, MANUAL CONTRO.....	2
					UOC: 5A2, 6A1 VALVE, BRAKE, PROPORT	1
					UOC: 5A2, 6A1 BUMPER, NONMETALLIC	1

END OF FIGURE

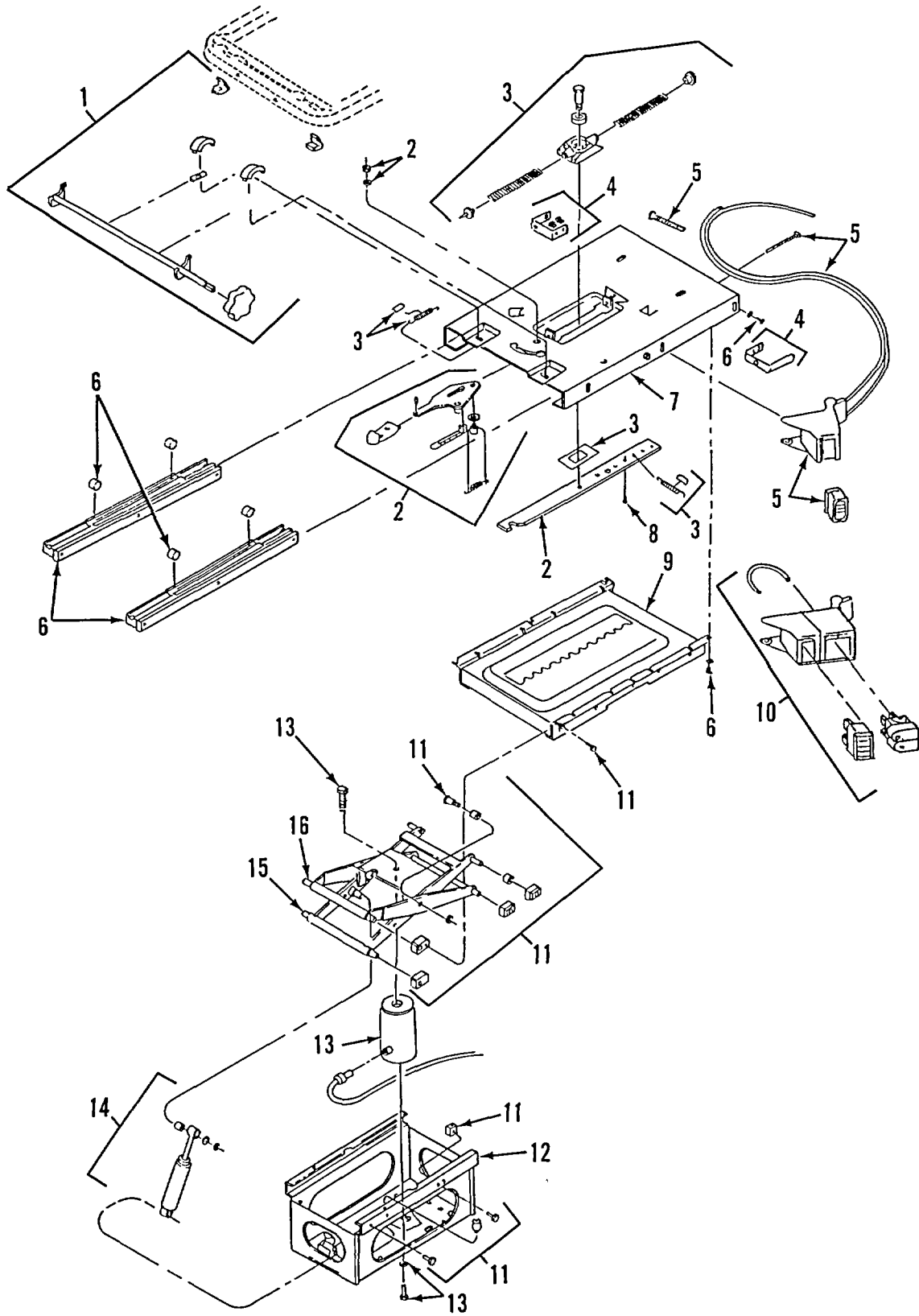

Figure 288. Seat Base Assembly (M916A2, M917A1's)

SECTION II

(1) ITEM NO	(2) SMR CODE	(3) NSN	(4) CAGEC	(5) PART NUMBER	(6) DESCRIPTION AND USABLE ON CODES (UOC)	(7) QTY
GROUP 1806 UPHOLSTERY, SEATS, AND CARPETS						
FIG. 288 SEAT BASE ASSEMBLY (M916A2, M917A1'S)						
1	PFOZZ	2540014437190	3B481	6222135-001	PARTS KIT, SEAT, VEHI..... UOC:6A2, 7A1, 7E1	1
2	PAOZZ	2540014437171	3B481	6222134-001	PARTS KIT, SEAT, VEHI..... UOC:6A2, 7A1, 7E1	1
3	PFOZZ	2540014426200	3B481	6222133-001	PARTS KIT, SEAT, VEHI..... UOC:6A2, 7A1, 7E1	1
4	XDOZZ		3B481	6222005-001	ICP BRACKET SET UOC:6A2, 7A1, 7E1	1
5	PAOZZ	2530014426337	3B481	6222155-001	PARTS KIT, RELAY VAL UOC:6A2, 7A1, 7E1	1
6	PFOZZ	2540014426209	3B481	6222132-001	PARTS KIT, SEAT, VEHI..... UOC:6A2, 7A1, 7E1	1
6	PFOZZ		3B481	6222165-001	SLIDE RAIL KIT NEW CONFIGURATION UOC:6A2, 7A1, 7E1	1
7	XDOZZ		3B481	6200641-004	ISOLATOR ASSY OLD CONFIGURATION UOC:6A2	1
8	XDOZZ		3B481	6222138-001	RESTRICTOR, FOE/AFT UOC:6A2, 7A1, 7E1	1
9	XDOZZ		3B481	6200640-001	PLATE, UPPER OLD CONFIGURATION UOC:6A2	1
9	XDOZZ		3B481	6201570-001	PLATE, UPPER NEW CONFIGURATION UOC:6A2, 7A1, 7E1	1
10	PAOZZ	2530014437325	3B481	6222136-001	PARTS KIT, RELAY VAL UOC:6A2, 7A1, 7E1	1
11	PAOZZ	2540014437153	3B481	6222076-001	PARTS KIT, SEAT, VEHI..... UOC:6A2, 7A1, 7E1	1
12	XDOZZ		3B481	6200061-001	RISER UOC:6A2, 7A1, 7E1	1
13	PAOZZ	2510013326037	3B481	6222086-001	AIR SPRING, VEHICULA..... UOC:6A2, 7A1, 7E1	1
14	PAOZZ	2540014428180	3B481	6222067-001	ADJUSTER, VEHICULAR UOC:6A2, 7A1, 7E1	1
15	XDOZZ		3B481	6200095-001	LEVER ASSY, INN ER UOC:6A2, 7A1, 7E1	1
16	XDOZZ		3B481	6065662-002	LEVER ASSY, OUTER..... UOC:6A2, 7A1, 7E1	1

END OF FIGURE

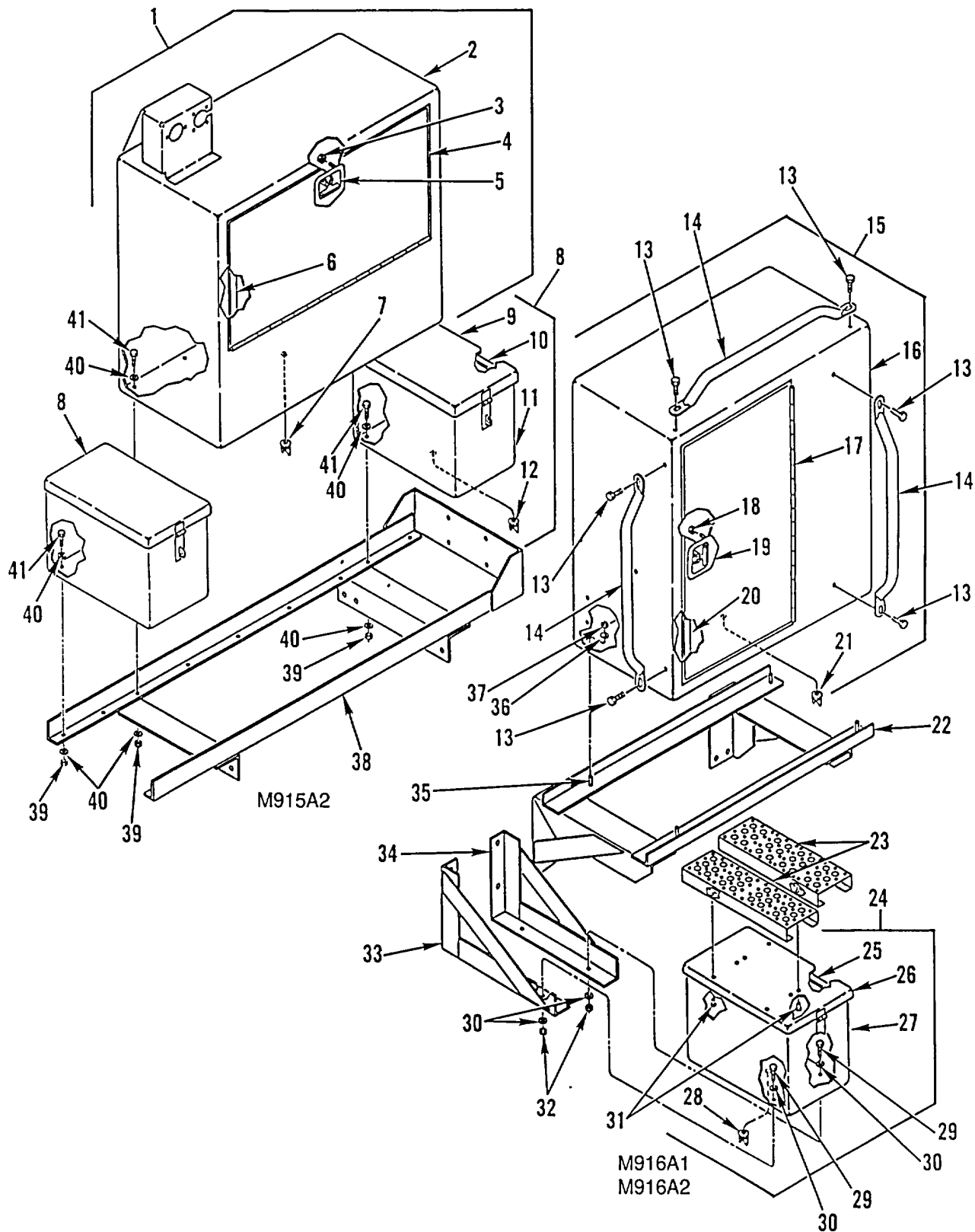

Figure 289. Personnel and Tire Chain Boxes (M915A2, M916A1, M916A2)

SECTION II

(1) ITEM NO	(2) SMR CODE	(3) NSN	(4) CAGEC	(5) PART NUMBER	(6) DESCRIPTION AND USABLE ON CODES (UOC)	(7) QTY
					GROUP 1808 STOWAGE RACKS, BOXES, STRAPS, CARRYING CASES, CABLE REELS, HOSE REELS, ETC. FIG. 289 PERSONNEL AND TIRE CHAIN BOXES (M915A2, M916A1, M916A2)	
1	PFOOO	2540013369996	64678	A22-35193-001	BOX, ACCESSORIES STO..... UOC: 5A2	1
2	XAOZZ		64678	A22-38642-000	.BOX..... UOC: 5A2	1
3	PAOZZ	5310000881251	96906	MS51922-1	.NUT, SELF-LOCKING, HE 1/4-20UNC..... UOC: 5A2	4
4	XAOZZ		64678	A22-38715-000	.DOOR, EQPT BOX..... UOC: 5A2	1
5	PAOZZ	2540013575687	64678	SIE/481STUDS	.LATCH, DOOR, VEHICULA..... UOC: 5A2	1
6	MOOZZ		64678	48-02471-001X8	.SEAL, DOOR MAKE FROM CAGE 64678, PN 48-02471-001, 8 FT UOC: 5A2	1
7	PAOZZ	4820011971880	18265	P14-9099	.VALVE, VACUUM BREAKI..... UOC: 5A2	1
8	PFOZZ	2540013369997	64678	A22-35191-000	.BOX, ACCESSORIES STO..... UOC: 5A2	2
9	XAOZZ		64678	A22-38623-000	.LID, BOX..... UOC: 5A2	1
10	MOOZZ	5330013563175	64678	22-35191-010	.RUBBER STRIP MAKE FROM CAGE 64678,..... PN 48-02412-525..... UOC: 5A2	1
11	XAOZZ		64678	A22-38622-000	.BOX..... UOC: 5A2	1
12	PAOZZ	4820011971880	18265	P14-9099	.VALVE, VACUUM BREAKI..... UOC: 5A2	1
13	PAOZZ	5305010491617	81395	21006142-107	SCREW, CAP, HEXAGON H SST, 3/8-16..... UOC: 6A1, 6A2	6
14	PFOZZ	5340013559797	64678	18-26135-001	HANDLE, BOW..... UOC: 6A1, 6A2	3
15	PFOZZ	2540013377164	64678	A22-35193-000	BOX, ACCESSORIES STO..... UOC: 6A1, 6A2	1
16	XAOZZ		64678	A22-38641-000	.BOX..... UOC: 6A1, 6A2	1
17	XAOZZ		64678	A22-38715-000	.DOOR, EQPT BOX..... UOC: 6A1, 6A2	1
18	PAOZZ	5310000881251	96906	MS51922-1	.NUT, SELF-LOCKING, HE 1/4-20UNC..... UOC: 6A1, 6A2	4
19	PAOZZ	2540013575687	64678	SIE/481STUDS	.LATCH, DOOR, VEHICULA..... UOC: 6A1, 6A2	1
20	MOOZZ		64678	48-02471-001X8	.SEAL, DOOR MAKE FROM CAGE 64678, PN 48-02471-001, 8 FT UOC: 6A1, 6A2	1
21	PAOZZ	4820011971880	18265	P14-9099	.VALVE, VACUUM BREAKI..... UOC: 6A1, 6A2	1
22	PFOZZ	5340013366977	64678 A	22-35796-000	BRACKET, MOUNTING.....	1

SECTION II

TM 9-2320-363-24P

(1) ITEM NO	(2) SMR CODE	(3) NSN	(4) CAGEC	(5) PART NUMBER	(6) DESCRIPTION AND USABLE ON CODES (UOC)	(7) QTY
23	PFOZZ	2510013394477	64678	A06-17158-002	TREAD, METALLIC, NONS..... UOC:6A1, 6A2	2
24	PFOZZ	2540014463466	64678	A22-35191-001	BOX, ACCESSORIES STO LEFT SIDE..... UOC: 6A1, 6A2	1
24	PFOZZ	2540013370437	64678	A22-35191-002	BOX, ACCESSORIES STO RIGHT SIDE..... UOC: 6A1, 6A2	1
25	MOOZZ	5330013563175	64678	A22-35191-010	.RUBBER STRIP MAKE FROM CAGE 64678, PN 48-02412-525..... UOC: 6A1, 6A2	1
26	XAOZZ		64678	A22-38623-001	.LID, BOX..... UOC: 6A1, 6A2	1
27	XAOZZ		64678	A22-38622-001	.BOX..... UOC :6A1, 6A2	1
28	PAOZZ	4820011971880	18265	P14-9099	.VALVE, VACUUM BREAKI..... UOC: 6A1, 6A2	1
29	PAOZZ	5305000680511	80204	B1821BH038C125N	SCREW, CAP, HEXAGON H 3/8-16X1.25	4
29	PAOZZ	5305007247224	80204	B1821BH063C250N	SCREW, CAP, HEXAGON H 5/8-11UNC-2A X 2.500	4
30	PAOZZ	5310000806004	96906	MS27183-14	UOC: 6A1, 6A2 WASHER, FLAT 3/8 IN.....	8
30	PAOZZ	5310013334538	64678	23-09114-007	UOC: 6A1, 6A2 WASHER, FLAT 5/8(.71)X1.22X0.18	16
31	PFOZZ	5320013366423	19738	1663-0613	UOC: 6A1, 6A2 RIVET, BLIND..... UOC: 6A1	8
32	PAOZZ	5310009359021	96906	MS51943-35	NUT, SELF-LOCKING, HE 3/8-16..... UOC: 6A1, 6A2	4
32	PAOZZ	5310002694040	96906	MS51922-49	NUT, SELF-LOCKING, HE 5/8-11UNC..... UOC: 6A1, 6A2	4
33	PFOZZ	5340013362290	64678	A22-35199-000	BRACKET, ANGLE	2
34	PFOZZ	5340013362291	64678	A22-35199-001	UOC: 6A1, 6A2 BRACKET, ANGLE	2
35	PAOZZ	5305000680511	80204	B1821BH038C125N	UOC: 6A1, 6A2 SCREW, CAP, HEXAGON H 1.250 X 16UNC- 2A.....	4
36	XDOZZ		64678	23-09114-011	UOC: 6A1, 6A2 WASHER, FLAT 406 ID X .875 OD X..... .14 THK.....	20
37	PAOZZ	5310000874652	96906	MS51922-17	UOC: 6A1, 6A2 NUT, SELF-LOCKING, HE 3/8-16UNC..... UOC: 6A1, 6A2	10
38	PFOZZ	5340013366548	64678	A22-35198-000	BRACKET, MOUNTING..... UOC: 5A2	1
39	PAOZZ	5310000874652	96906	MS51922-17	NUT, SELF-LOCKING, HE 3/8-16UNC..... UOC: 5A2	18
40	XDOZZ		64678	23-09114-011	UOC: 5A2 WASHER, FLAT 406 ID X .875 OD X..... .14 THK.....	36
41	PAOZZ	5305000680511	80204	B1821BH038C125N	UOC: 5A2 SCREW, CAP, HEXAGON H 1.250 X 16UNC- 2A..... UOC: 5A2	18

END OF FIGURE

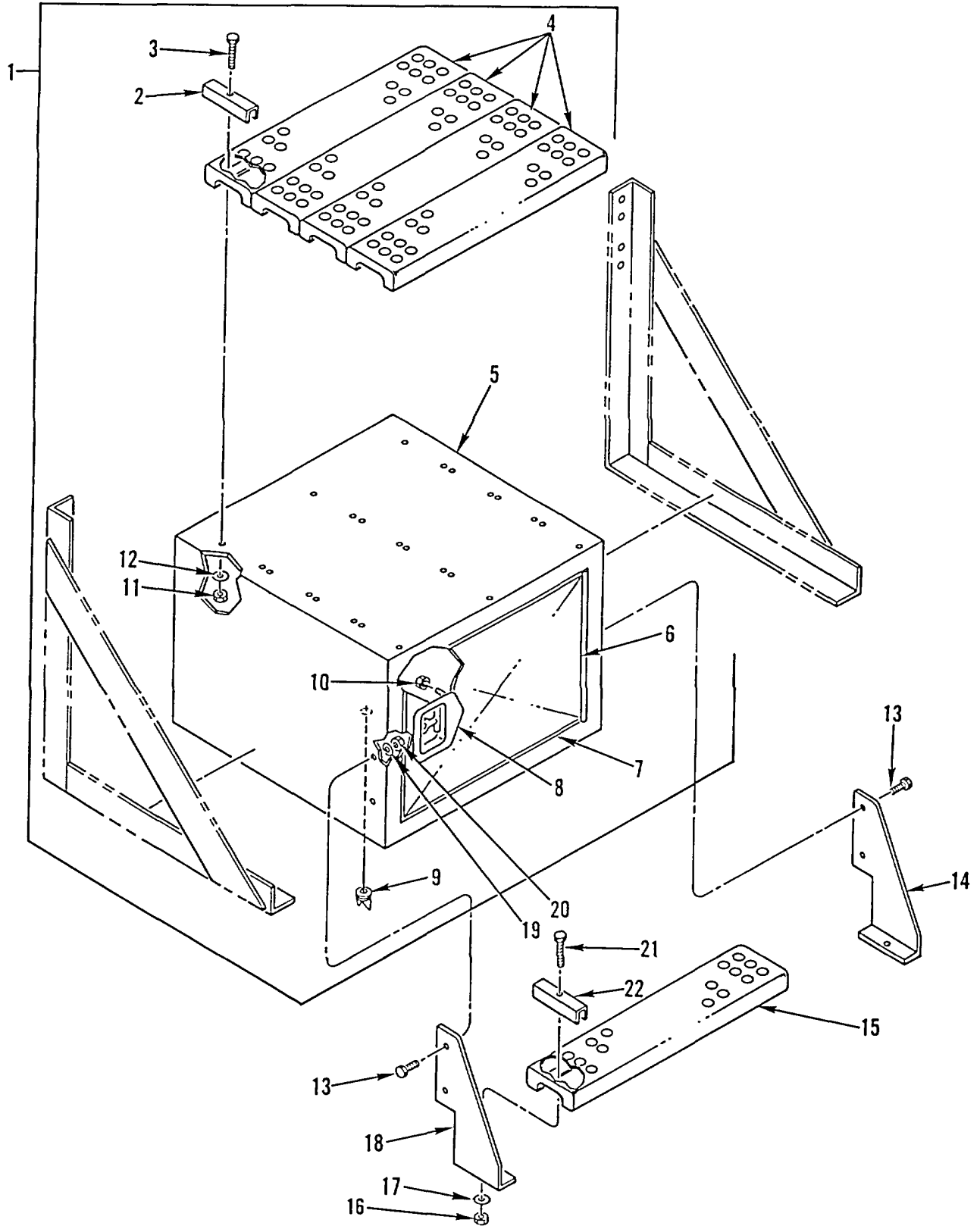

Figure 290. Tractor Equipment Box (M915A2, M916A1, M916A2)

SECTION II

TM 9-2320-363-24P

(1) ITEM NO	(2) SMR CODE	(3) NSN	(4) CAGEC	(5) PART NUMBER	(6) DESCRIPTION AND USABLE ON CODES (UOC)	(7) QTY
					GROUP 1808 STOWAGE RACKS, BOXES, STRAPS, CARRYING CASES, CABLE REELS, HOSE REELS, ETC. FIG. 290 TRACTOR EQUIPMENT BOX (M915A2, M916A1, M916A2)	
1	PFOZZ	2540013387454	64678	A22-35189-001	BOX, ACCESSORIES STO..... UOC: 5A2	1
1	PFOZZ	2540013370438	64678	A22-35189-000	BOX, ACCESSORIES STO..... UOC: 6A1, 6A2	1
2	PAOZZ	5340013379231	64678	22-35842-000	.CLAMP, BRIDGE QTY=8 5A2/QTY=4 6A1, 6A2.....	8
3	PAOZZ	5306010758519	96906	MS90725-36	UOC: 5A2, 6A1, 6A2 .BOLT, MACHINE QTY=8 5A2/QTY=4 6A1, 6A2.....	8
4	PFOZZ	2510013370231	64678	A06-17158-000	UOC: 5A2, 6A1, 6A2 .TREAD, METALLIC, NONS QTY=4 5A2/ QTY=2 6A1, 6A2.....	4
5	XAOZZ		64678	A22-38640-001	UOC: 5A2, 6A1, 6A2 .BOX.....	1
5	XAOZZ		64678	A22-38640-000	UOC: 5A2 .BOX.....	1
6	MOOZZ		64678	8-02471-001X55	UOC: 6A1, 6A2 .SEAL MAKE FROM CAGE 64678, PN 48- 02471-001, 5.5 FT.....	1
7	XAOZZ		64678	A22-38643-000	UOC: 5A2, 6A1, 6A2 .DOOR.....	1
8	PAOZZ	2540013575687	64678	SIE/481STUDS	UOC: 5A2, 6A1, 6A2 .LATCH, DOOR, VEHICULA.....	1
9	PAOZZ	4820011971880	18265	P14-9099	UOC: 5A2, 6A1, 6A2 .VALVE, VACUUM BREAKI.....	1
10	PAOZZ	5310000881251	96906	MS51922-1	UOC: 5A2, 6A1, 6A2 .NUT, SELF-LOCKING, HE 1/4-20UNC.....	4
11	PAOZZ	5310009133366	96906	MS51922-11	UOC: 5A2, 6A1, 6A2 .NUT, SELF-LOCKING, HE QTY=8 5A2/ QTY=4 6A1, 6A2.....	8
12	PAOZZ	5310000814219	96906	MS27183-12	UOC: 5A2, 6A1, 6A2 .WASHER, FLAT QTY=16 5A2/QTY=8 6A1, 6A2.....	16
13	PAOZZ	5305000712067	80204	B1821BH050C125N	UOC: 5A2, 6A1, 6A2 SCREW, CAP, HEXAGON H 1/2-13UNC-2A X 1.250.....	4
14	PAOZZ	5340013383189	64678	22-35222-001	UOC: 5A2, 6A1, 6A2 BRACKET, ANGLE .	1
15	PFOZZ	2510013392317	64678	681 883 24 01	UOC: 5A2, 6A1, 6A2 TREAD, METALLIC, NONS.....	1
16	PAOZZ	5310009133366	96906	MS51922-11	UOC: 5A2, 6A1, 6A2 NUT, SELF-LOCKING, HE 5/16 X 18UNF-2B	2
17	PAOZZ	5310000814219	96906	MS27183-12	UOC: 5A2, 6A1, 6A2 WASHER, FLAT 344 ID X .688 OD X .065 THK.....	2

SECTION II						
(1)	(2)	(3)	(4)	(5)	(6)	(7)
ITEM	SMR			PART		
NO	CODE	NSN	CAGEC	NUMBER	DESCRIPTION AND USABLE ON CODES (UOC)	QTY
18	PAOZZ	5340013366914	64678	22-35222-000	BRACKET, ANGLE . UOC: 5A2, 6A1, 6A2	1
19	PAOZZ	5310008095998	96906	MS27183-18	WASHER, FLAT 531 ID X 1.062 OD X .095 THK UOC: 5A2, 6A1, 6A2	4
20	PAOZZ	5310002256993	96906	MS51922-33	NUT, SELF-LOCKING, HE 1/2-13UNC UOC: 5A2, 6A1, 6A2	4
21	PAOZZ	5305002264831	80204	B1821BH031C150N	SCREW, CAP, HEXAGON H 5/16-18UNC-2A X 1.500 UOC: 5A2, 6A1, 6A2	2
22	PAOZZ	5340013326696	64678	681 883 00 32	STRAP, RETAINING UOC: 5A2, 6A1, 6A2	2

END OF FIGURE

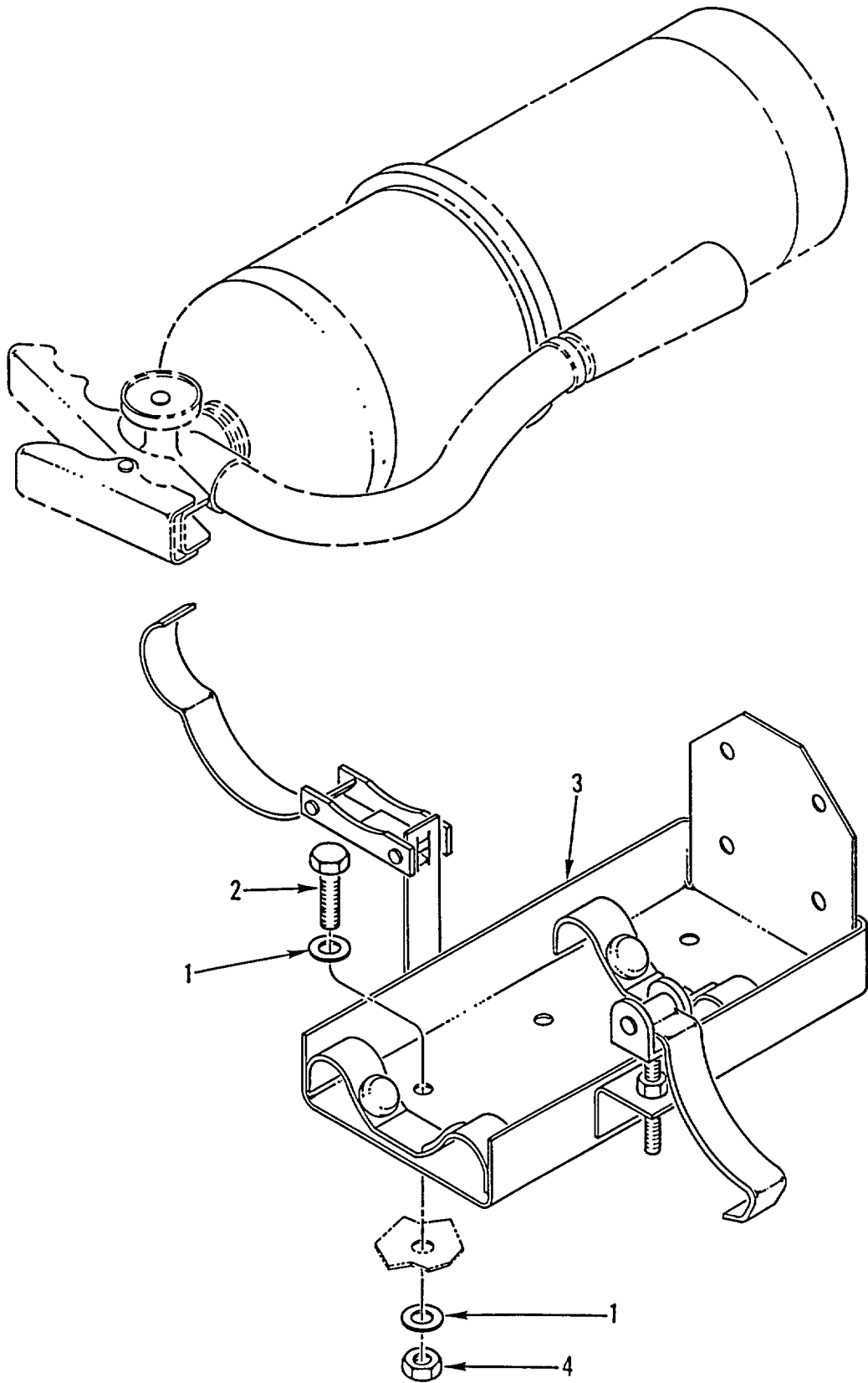

Figure 291. Fire Extinguisher Bracket

SECTION II

TM 9-2320-363-24P

(1) ITEM NO	(2) SMR CODE	(3) NSN	(4) CAGEC	(5) PART NUMBER	(6) DESCRIPTION AND USABLE ON CODES (UOC)	(7) QTY
					GROUP 1808 STOWAGE RACKS, BOXES, STRAPS, CARRYING CASES, CABLE REELS, HOSE REELS, ETC. FIG. 291 FIRE EXTINGUISHER BRACKET	
1	PAOZZ	5310008094058	96906	MS27183-10	WASHER, FLAT 281 ID X .625 OD X..... .065 THK.....	8
2	PAOZZ	5305013367014	64678	23-10414-150	SCREW, MACHINE 1/4-20, ZINK.....	4
3	PAOZZ	4210012821789	54905	809	BRACKET, FIRE EXTING.....	1
4	PAOZZ	5310000881251	96906	MS51922-1	NUT, SELF-LOCKING, HE 1/4-20UNC.....	4

END OF FIGURE

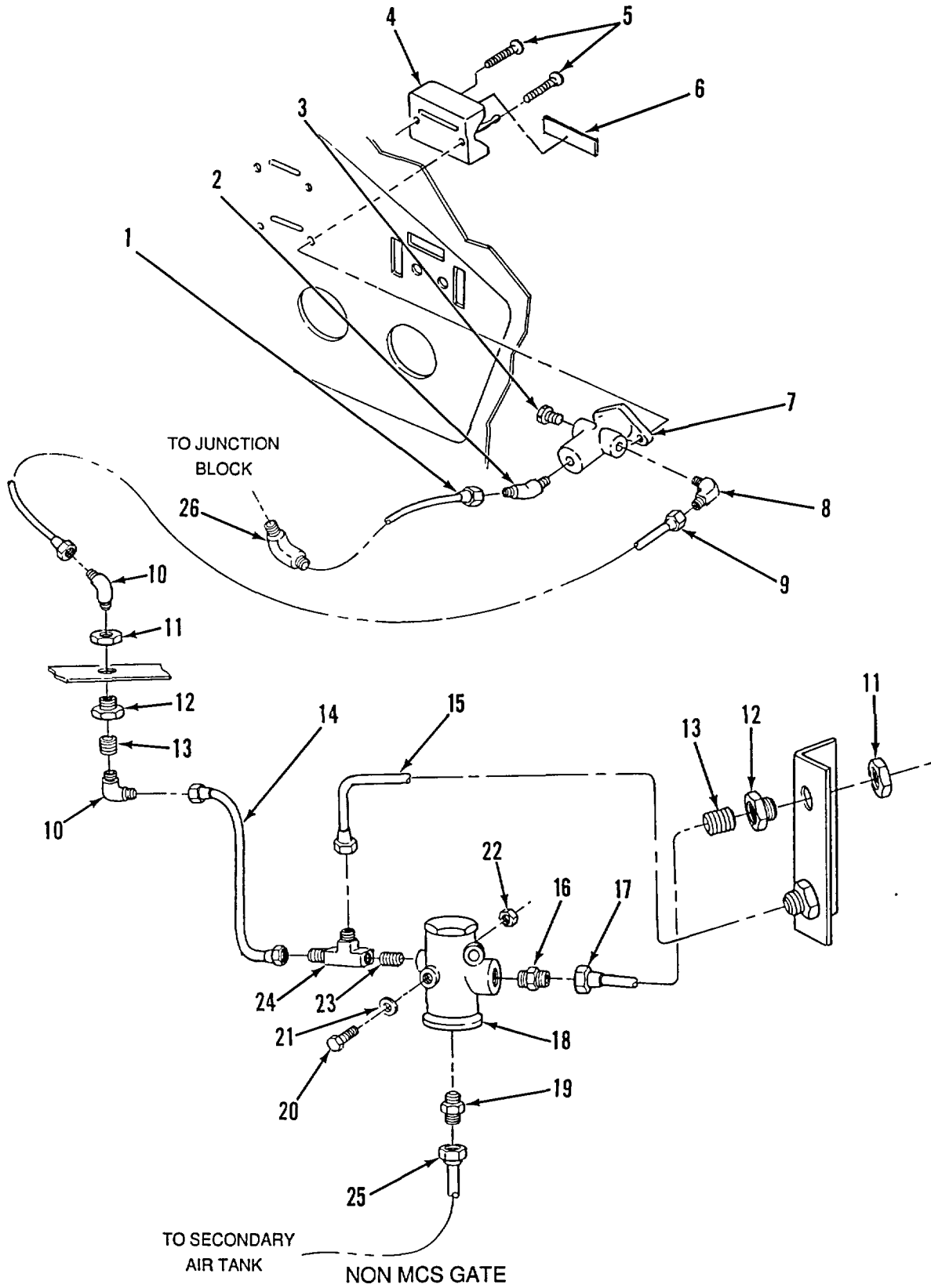

Figure 292. Tailgate Air Lines (M917A1's) (Sheet 1 of 2)

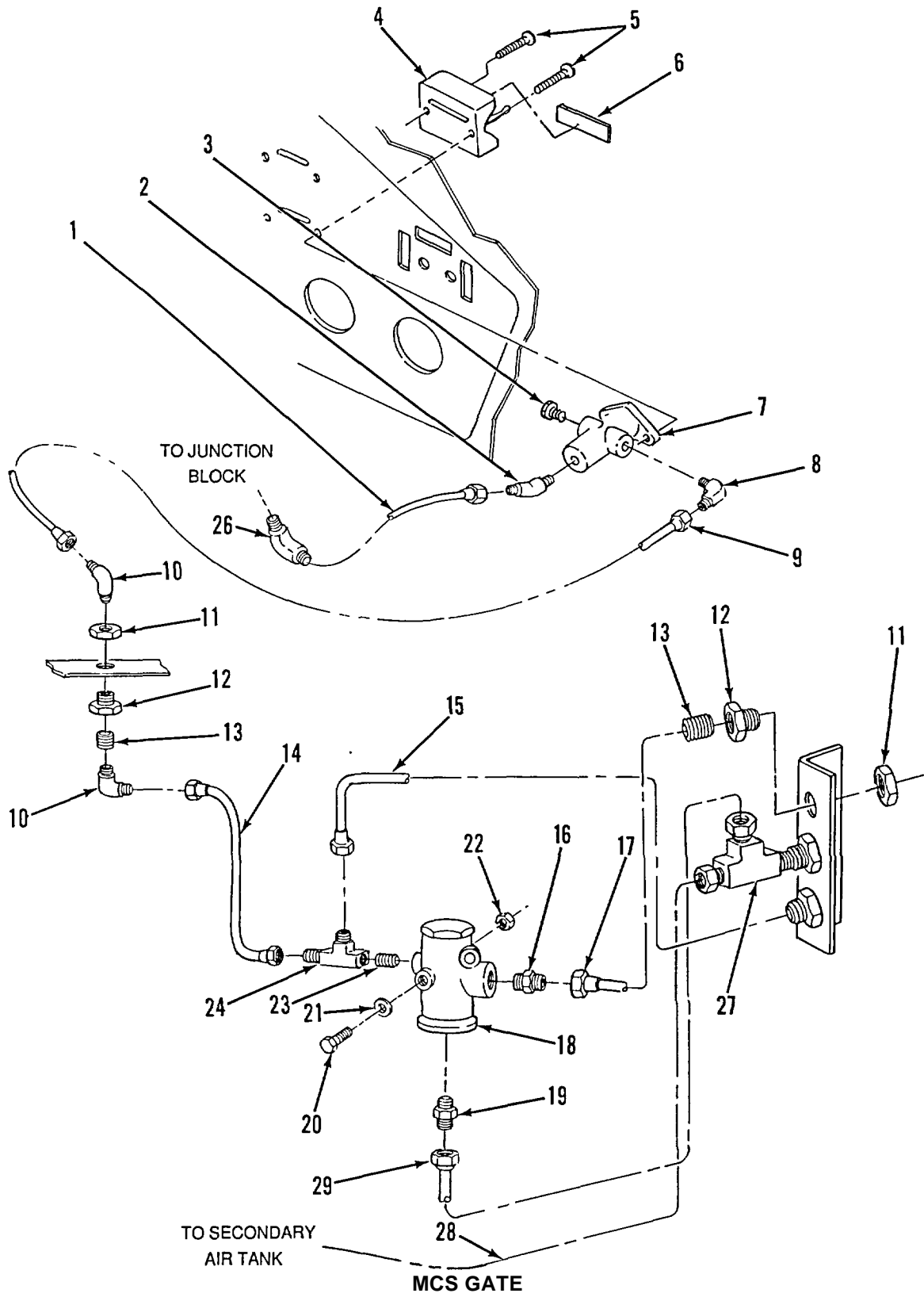

Figure 292. Tailgate Air Lines (M917A1's) (Sheet 2 of 2)

SECTION II

TM 9-2320-363-24P

(1) ITEM NO	(2) SMR CODE	(3) NSN	(4) CAGEC	(5) PART NUMBER	(6) DESCRIPTION AND USABLE ON CODES (UOC)	(7) QTY
					GROUP 1810 CARGO BODY FIG. 292 TAILGATE AIR LINES (M917A1'S)	
1	MOOZZ		64678	48-00101-010X48	HOSE 48 IN. MAKE FROM BULK PFT-6B-..... BLK-100 (61424)..... UOC: 7A1, 7E1	1
2	PAOZZ	4730012275373	93061	279NTA-6-2	ELBOW, PIPE TO TUBE 45 DEGREE..... UOC: 7A1, 7E1	1
3	PAOZZ	4730013326000	93061	VS219P-2	PLUG, PIPE..... UOC: 7A1, 7E1	1
4	PAOZZ	2590013575444	64678	681 429 12 47	COVER, VEHICULAR COM..... UOC: 7A1, 7E1	
5	PAOZZ	5305014419376	64678	23-12195-075	SCREW, MACHINE 10-24UNC X 0.75 TORX..... HD, DOG POINT..... UOC: 7A1, 7E1	2
6	PAOZZ		64678	24-00408-019	PLATE, IDENTIFICATIO..... UOC: 7A1, 7E1	1
7	PAOZZ	2530013325446	06721	N13440DL	VALVE, BRAKE PNEUMAT..... UOC: 7A1, 7E1	1
8	PAOZZ	4730011341278	93061	269NTA-6-2	ELBOW, PIPE TO TUBE 90 DEGREE..... UOC: 7A1, 7E1	1
9	MOOZZ		64678	48-00101-010X72	HOSE 72 IN. MAKE FROM BULK PN: PFT-..... 6B-BLK-100 (61424)..... UOC: 7A1, 7E1	1
10	PAOZZ	4730012441226	93061	VS269NTA-6-6	ELBOW, PIPE TO TUBE 90 DEGREE..... UOC: 7A1, 7E1	1
11	PAOZZ	4730013328722	64678	23-11808-003	ADAPTER BUSHING QTY 3 FOR NON MCS..... GATE..... UOC: 7A1, 7E1	4
12	PAOZZ	5310005826714	96906	MS35333-49	WASHER, LOCK 1 IN, QTY 3 FOR NON..... MCS GATE..... UOC: 7A1, 7E1	4
13	PAOZZ	5310003251900	80205	NAS1021N17	NUT, SELF-LOCKING, HE 1-14 NF, QTY 3..... FOR NON MCS GATE..... UOC: 7A1, 7E1	4
14	MOOZZ		64678	48-00101-010X144	HOSE 144 IN. MAKE FROM BULK PN:..... PFT-6B-BLK-100 (61424)..... UOC: 7A1, 7E1	1
15	MOOZZ		64678	48-00101-010X96	HOSE 96 IN. MAKE FROM BULK PN: PFT-..... 6B-BLK-100 (61424)..... UOC: 7A1, 7E1	1
16	PAOZZ	4730011340854	93061	68NTA-6-2	ADAPTER, STRAIGHT, PI..... UOC: 7A1, 7E1	1
17	MOOZZ		64678	48-00101-010X96	HOSE 96 IN. MAKE FROM BULK PN: PFT-..... 6B-BLK-100 (61424)..... UOC: 7A1, 7E1	1
18	PAOZZ	2530010616384	06853	281459	INVERSION VALVE..... UOC: 7A1, 7E1	1
19	PAOZZ	4730012443552	93061	VS269NTA-6-4	ELBOW, PIPE TO TUBE..... UOC: 7A1, 7E1	1
20	PAOZZ	5305000712513	80204	B1821BH025C250N	SCREW, CAP, HEXAGON H 1/4-20 X 2.50.....	2

SECTION II

TM 9-2320-363-24P

(1) ITEM NO	(2) SMR CODE	(3) NSN	(4) CAGEC	(5) PART NUMBER	(6) DESCRIPTION AND USABLE ON CODES (UOC)	(7) QTY
21	PAOZZ	5310008094058	96906	MS27183-10	IN..... UOC: 7A1, 7E1 WASHER, FLAT 1/4 IN.....	2
22	PAOZZ	5310013336436	64678	23-10340-125	UOC: 7A1, 7E1 NUT, SELF-LOCKING, AS 1/4-20.....	2
23	PAOZZ	4730009526531	93061	222P-4-2	UOC: 7A1, 7E1 REDUCER, PIPE	1
24	PAOZZ	4730011347760	93061	271NTA-6-4	UOC: 7A1, 7E1 TEE, PIPE TO TUBE	1
25	MOOZZ		64678	48-00101-010X180	UOC: 7A1, 7E1 HOSE 180 IN., MAKE FROM BULK PN:..... PFT-6B-BLK-100 CAGE: 61424.....	1
26	PAOZZ	4730010862864	93061	VS279NTA-6-6	UOC: 7A1 ELBOW, PIPE TO TUBE 45 DEGREE	1
27	PAOZZ	4730012831876	93061	VS271NTA-6-6	UOC: 7A1, 7E1 TEE, PIPE TO TUBE	1
28	MOOZZ		64678	48-00101-010X264	UOC: 7E1 HOSE 264 IN. MAKE FROM BULK PN:..... PFT-6B-BLK-100 (61424).....	1
29	MOOZZ		64678	48-00101-010X96	UOC: 7E1 HOSE 96 IN. MAKE FROM BULK PN: PFT-..... 6B-BLK-100 (61424)	1

END OF FIGURE

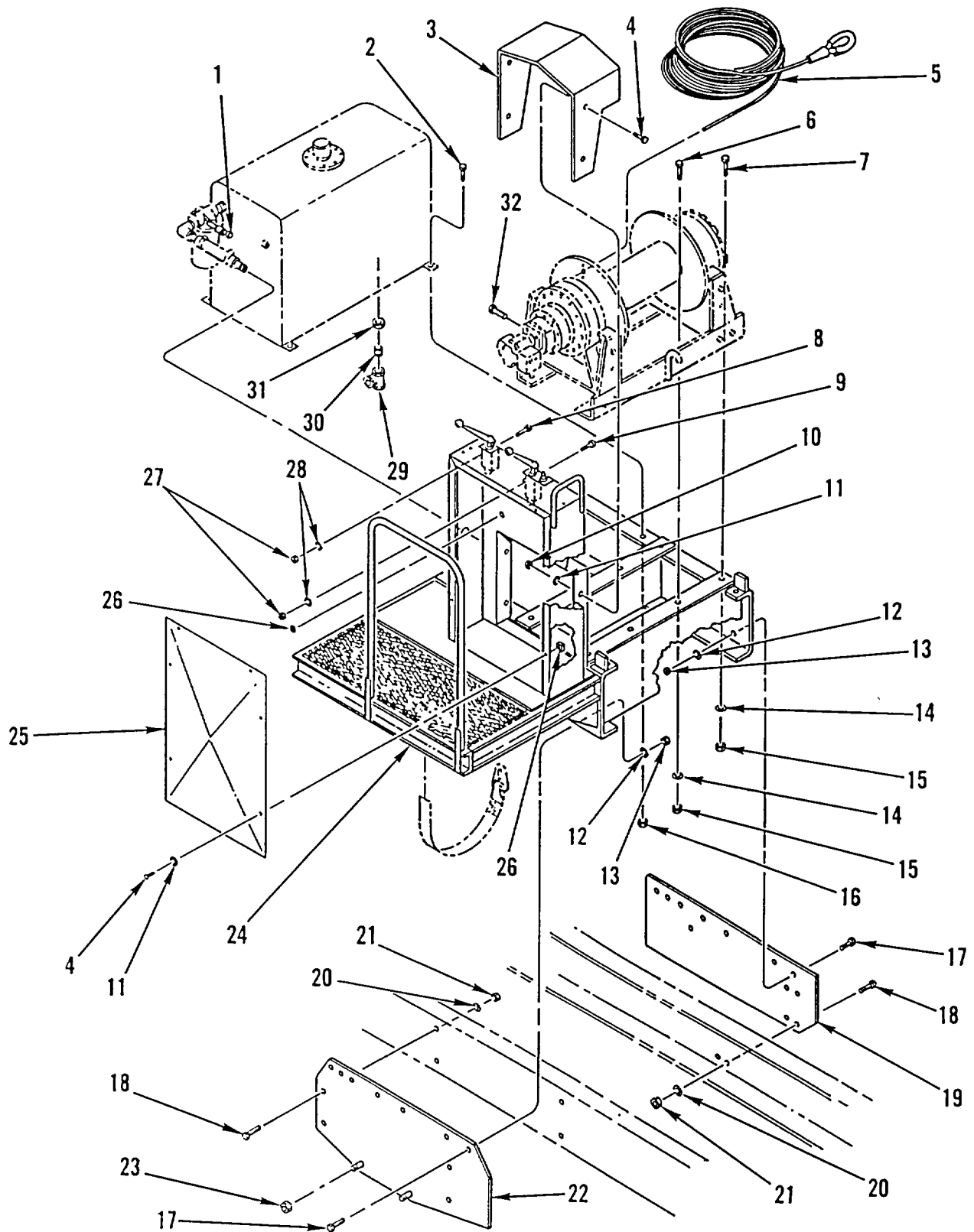

Figure 293. Hydraulic Winch Platform and Wire Rope (M916A1, M916A2)

SECTION II

(1) ITEM NO	(2) SMR CODE	(3) NSN	(4) CAGEC	(5) PART NUMBER	(6) DESCRIPTION AND USABLE ON CODES (UOC)	(7) QTY
					GROUP 20 HOIST, WINCH, CAPSTAN, WINDLASS, POWER CONTROL UNIT, AND POWER TAKE-OFF GROUP 2001 HOIST, CAPSTAN, WINDLASS, CRANE, OR WINCH ASSEMBLY FIG. 293 HYDRAULIC WINCH PLATFORM AND WIRE ROPE (M916A1, M916A2)	
1	PAOZZ	4820012988416	01276	FD15-1000-04	VALVE, BLEEDER, HYDRA	1
					UOC: 6A1, 6A2	
2	PAOZZ	5306011625700	0EJ14	1303	BOLT, MACHINE 3/8-16 UNC X 1 1/4,	4
					GR5	
					UOC: 6A1, 6A2	
3	PFFZZ	5340013262072	0EJ14	12627	COVER, ACCESS	1
					UOC: 6A1, 6A2	
4	PAFZZ	5305000680508	80204	B1821BH025C075N	SCREW, CAP, HEXAGON H 1/4-20UNC-2A X	10
					.750	
					UOC: 6A1, 6A2	
5	PAOZZ	4030010357875	34623	MA207-20005	CABLE ASSY, WINCH	1
					UOC: 6A1, 6A2	
6	PAFZZ	5305013248391	0EJ14	1604	SCREW, CAP, HEXAGON H 3/4-10UNC X 2	2
					UOC: 6A1, 6A2	
7	PAFZZ	5305011617299	0EJ14	1605	SCREW, CAP, HEXAGON H 3/4-10UNC X 2	4
					1/4	
					UOC: 6A1, 6A2	
8	PAFZZ	5305007829489	80204	B1821BH038C200N	SCREW, CAP, HEXAGON H 3/8-16UNC-2A X	2
					2.000	
					UOC: 6A1, 6A2	
9	PAFZZ	5305008213869	80204	B1821BH038C175N	SCREW, CAP, HEXAGON H 3/8-16UNC-2A X	3
					1.750	
					UOC: 6A1, 6A2	
10	PAFZZ	5310007616882	96906	MS51967-2	NUT, PLAIN, HEXAGON 1/4-20UNC	4
					UOC: 6A1, 6A2	
11	PAFZZ	5310005825965	96906	MS35338-44	WASHER, LOCK 1/4 NOM SIZE	10
					UOC: 6A1, 6A2	
12	PAOZZ	5310005847799	96906	MS15795-822	WASHER, FLAT 822 ID X 1.469 OD	1
					UOC: 6A1, 6A2	
13	PAOZZ	5310000676356	96906	MS51922-57	NUT, SELF-LOCKING, HE 3/4-10UNC	1
					UOC: 6A1, 6A2	
14	PAFZZ	5310011632481	0EJ14	1695	WASHER, LOCK 3/4 USS	10
					UOC: 6A1, 6A2	
15	PAFZZ	5310007638921	96906	MS51967-23	NUT, PLAIN, HEXAGON 3/4-10UNC	10
					UOC: 6A1, 6A2	
16	PAOZZ	5310013275525	0EJ14	1392	NUT, SELF-LOCKING, HE 3/8-16	4
					UOC: 6A1, 6A2	
17	PAOZZ	5305013293998	64678	23-09446-200	SCREW, CAP, HEXAGON H 3/4-10 X 2, GR8,	1
					PHOS AND OIL	
					UOC: 6A1, 6A2	
18	PAOZZ	5305007017628	96906	MS35307-415	SCREW, CAP, HEXAGON H 2.000 X 13UNC-	1
					2A	
					UOC: 6A1, 6A2	
19	PFFZZ	5340013294104	64678	22-35137-000	PLATE, MOUNTING	1

SECTION II

(1) ITEM NO	(2) SMR CODE	(3) NSN	(4) CAGEC	(5) PART NUMBER	(6) DESCRIPTION AND USABLE ON CODES (UOC)	(7) QTY
20	PAOZZ	5310007208819	96906	MS15795-821	UOC: 6A1, 6A2 WASHER, FLAT 688 ID X 1.750 OD	1
21	PAOZZ	5310002694040	96906	MS51922-49	UOC: 6A1, 6A2 NUT, SELF-LOCKING, HE 5/8-11UNC.....	1
22	PFFZZ	5340013294105	64678	A22-35135-000	UOC: 6A1, 6A2 PLATE, MOUNTING	1
23	PAOZZ	5310013354678	96142	FX-8910-R	UOC: 6A1, 6A2 NUT, SELF-LOCKING, SI 1 1/8-16 UN-2B.	3
24	PFFZZ	2510013270476	58864	12612	UOC: 6A1, 6A2 FRAME, STRUCTURAL, VE	1
25	PFFZZ	5340013273473	0EJ14	12605	UOC: 6A1, 6A2 COVER, ACCESS	1
26	PFFZZ	5340013262003	0EJ14	3462	UOC: 6A1, 6A2 RETAINER, NUT AND BO 1/4-20	10
27	PAFZZ	5310011974370	58864	1390	UOC: 6A1, 6A2 NUT, PLAIN, HEXAGON 3/8 NC	5
28	PAFZZ	5310011663657	0EJ14	1395	UOC: 6A1, 6A2 WASHER, LOCK 3/8 USS	5
29	PAFZZ	4730013253769	0EJ14	1937	UOC: 6A1, 6A2 TEE, PIPE	1
30	PAFZZ	4730013253767	0EJ14	2067	UOC: 6A1, 6A2 NIPPLE, PIPE	1
31	PAFZZ	4730012914644	58864	1970	UOC: 6A1, 6A2 BUSHING, PIPE	1
32	PAFZZ	5305000504212	96906	MS90725-186	UOC: 6A1, 6A2 SCREW, CAP, HEXAGON H 3/4-10UNC X..... 1.750	2

END OF FIGURE

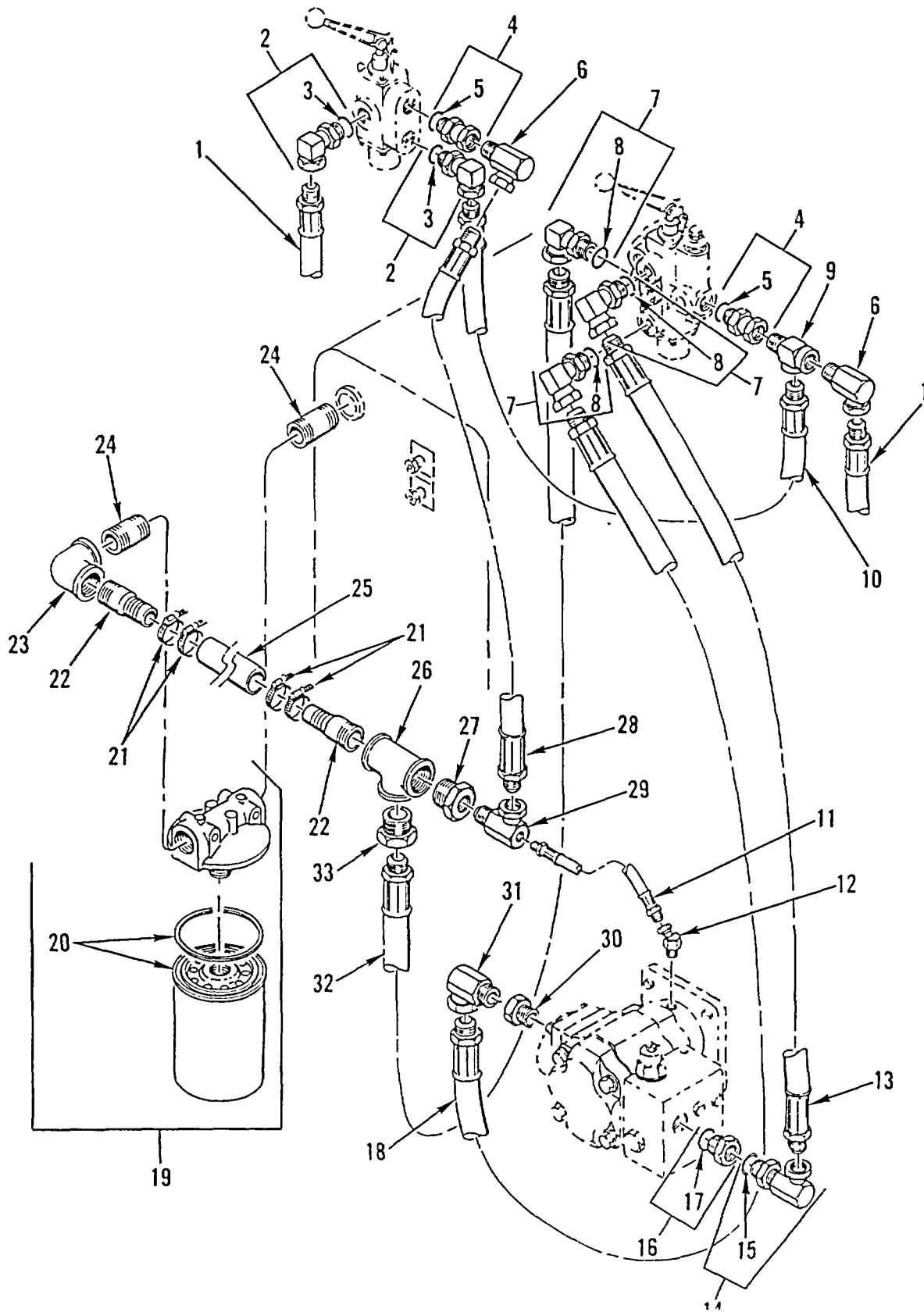

Figure 294. Winch Lines and Fittings (M916A1, M916A2) (Sheet 1 of 2)

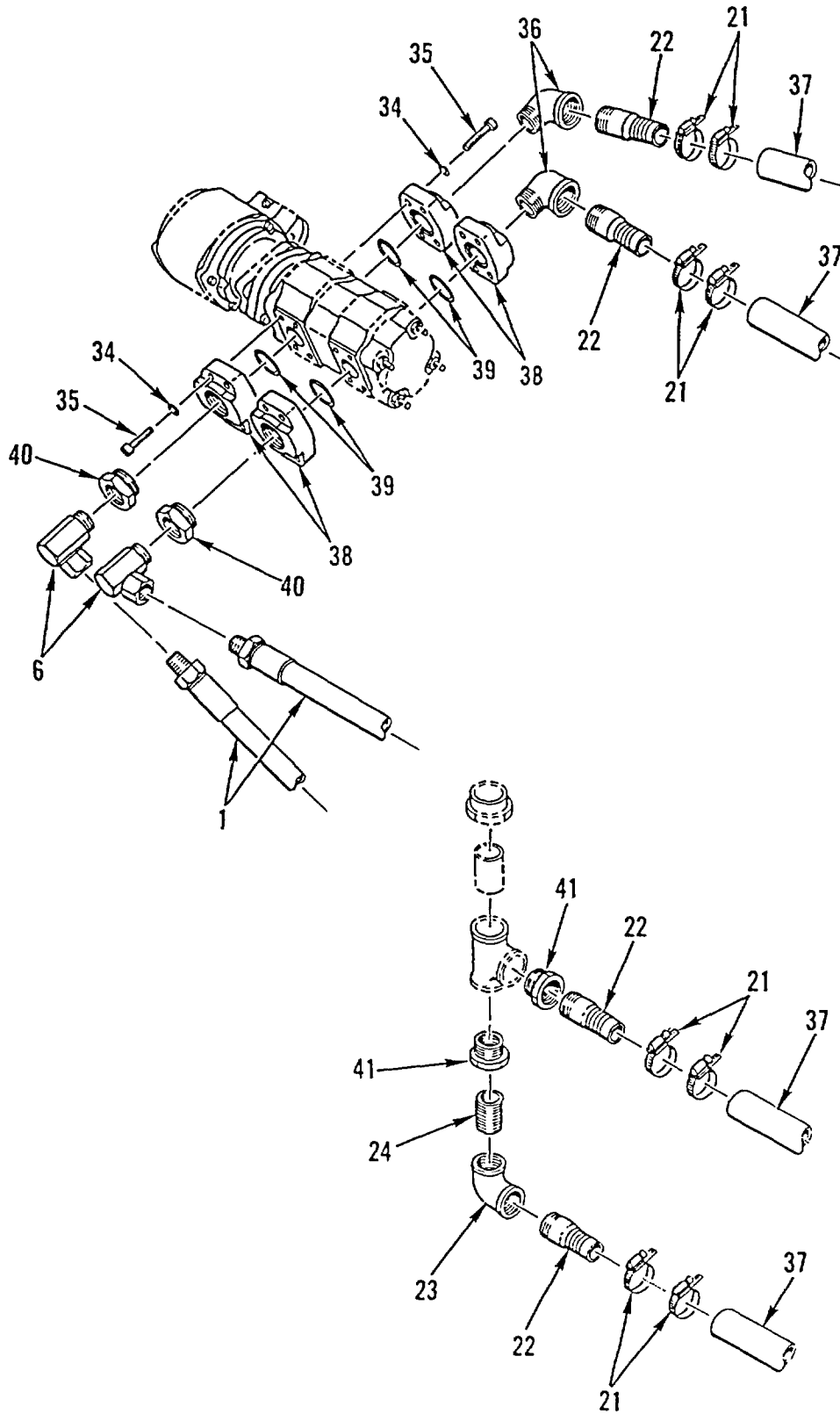

Figure 294. Winch Lines and Fittings (M916A1, M916A2) (Sheet 2 of 2)

SECTION II

(1) ITEM NO	(2) SMR CODE	(3) NSN	(4) CAGEC	(5) PART NUMBER	(6) DESCRIPTION AND USABLE ON CODES (UOC)	(7) QTY
GROUP 2001 HOIST, CAPSTAN, WINDLASS, CRANE, OR WINCH ASSEMBLY FIG. 294 WINCH LINES AND FITTINGS (M916A1, M916A2)						
1	PAOZZ	4720010868657	0EJ14	75517	HOSE ASSEMBLY, NONME UOC:6A1, 6A2	2
2	PAOZZ	4730010537984	30780	2507-12-12	ADAPTER UOC:6A1, 6A2	2
3	PAOZZ	5330003955737	02697	3-912N552-90	.O-RING UOC:6A1, 6A2	1
4	PAOZZ	4730013263049	30780	0507-12-12	ADAPTER, STRAIGHT, PI UOC:6A1, 6A2	2
5	PAOZZ	5330003955737	02697	3-912N552-90	.O-RING UOC:6A1, 6A2	1
6	PAOZZ	4730004193031	30780	2107-12-12	ELBOW, PIPE UOC:6A1, 6A2	4
7	PAFZZ	4730013262961	0EJ14	76728	ADAPTER, STRAIGHT, SW UOC:6A1, 6A2	3
8	PAOZZ	5330003955737	02697	3-912N552-90	.O-RING UOC:6A1, 6A2	1
9	PAOZZ	4730007572910	98660	PF3011-12	TEE, PIPE UOC:6A1, 6A2	1
10	PAOZZ	4720013272837	0EJ14	75502	HOSE ASSEMBLY, NONME UOC:6A1, 6A2	1
11	PAOZZ	4720011662241	0EJ14	75025	HOSE ASSEMBLY, NONME UOC:6A1, 6A2	1
12	PAOZZ	4730005951868	81336	454098	ELBOW, PIPE UOC:6A1, 6A2	1
13	PAOZZ	4720013270468	0EJ14	75663	HOSE ASSEMBLY, NONME UOC:6A1, 6A2	1
14	PAOZZ	4730013263051	93061	2507-16-16	ELBOW, PIPE TO BOSS UOC:6A1, 6A2	1
15	PAOZZ	5330011344925	02697	3-916N552-9	.PACKING, PREFORMED UOC:6A1, 6A2	1
16	PAOZZ	4730013294989	98660	SAE11-20-16	ADAPTER, STRAIGHT, TU UOC:6A1, 6A2	1
17	PAOZZ	5330013066043	09990	3-20N-9	.O-RING UOC:6A1, 6A2	1
18	PAOZZ	4720013271848	98841	F3010101-16-16-1 648.00	HOSE ASSEMBLY, NONME UOC:6A1, 6A2	1
19	PBOOO	2940013379269	0EJ14	74009	FILTER, FLUID INCLUDES FILTER ELEMENT UOC:6A1, 6A2	1
20	PAOZZ	4330013300670	0EJ14	74011	.FILTER, FLUID UOC:6A1, 6A2	1
21	PAOZZ	4730013253792	0EJ14	1164	CLAMP, HOSE..... UOC:6A1, 6A2	12
22	PAOZZ	4730011252071	34623	2077	NIPPLE, PIPE UOC:6A1, 6A2	6
23	PAOZZ	4730013253976	58864	1916	ELBOW, PIPE UOC:6A1, 6A2	2

SECTION II

TM 9-2320-363-24P

(1) ITEM NO	(2) SMR CODE	(3) NSN	(4) CAGEC	(5) PART NUMBER	(6) DESCRIPTION AND USABLE ON CODES (UOC)	(7) QTY
24	PAOZZ	4730013253766	0EJ14	2062	NIPPLE, PIPE UOC:6A1, 6A2	3
25	MOOZZ		58864	77620-7.5	HOSE MAKE FROM CAGE 58864, PN 77551, 7.5 IN UOC:6A1, 6A2	1
26	PAOZZ	4730013253991	0EJ14	1936	TEE, PIPE UOC:6A1, 6A2	1
27	PAOZZ	4730002026666	81348	WW-P-471BDQBUGE	BUSHING, PIPE 1 1/4 X 3/4 UOC:6A1, 6A2	1
28	PAOZZ	4720013269069	0EJ14	75410	HOSE ASSEMBLY, NONME UOC:6A1, 6A2	1
29	PAOZZ	4730012665623	0EJ14	76704	ELBOW, PIPE UOC:6A1, 6A2	1
30	PAOZZ	4730013253763	0EJ14	1964	ADAPTER, STRAIGHT, PI UOC:6A1, 6A2	1
31	PAOZZ	4730003594708	30780	2107-16-16	ELBOW, PIPE UOC:6A1, 6A2	1
32	PAOZZ	4720013269068	0EJ14	75700-46	HOSE ASSEMBLY, NONME UOC:6A1, 6A2	1
33	PAOZZ	4730001930883	81348	WW-P-471BDQBCGF	BUSHING, PIPE 1 1/4 X 1 UOC:6A1, 6A2	1
34	PAOZZ	5310013273436	0EJ14	1123	WASHER, SPLIT LOCK 7/16 USS..... UOC:6A1, 6A2	16
35	PAOZZ	5305013255911	0EJ14	1122	SCREW, CAP, SOCKET HE 7/16-13 X 1 1/..... 4 UNC UOC:6A1, 6A2	16
36	PAOZZ	4730013300587	0EJ14	1946	ELBOW, PIPE UOC:6A1, 6A2	2
37	PAOZZ	4720013300612	0EJ14	77551	HOSE, NONMETALLIC UOC:6A1, 6A2	2
38	PAOZZ	5340013273472	58864	2402	COVER, ACCESS UOC:6A1, 6A2	4
39	PAOZZ	5330013252616	0EJ14	9961	SEAL, PLAIN UOC:6A1, 6A2	4
40	PAOZZ	4730013262883	0EJ14	2152	ADAPTER, STRAIGHT , PI UOC:6A1, 6A2	2
41	PAOZZ	4730013253764	0EJ14	1965	ADAPTER, STRAIGHT, PI UOC:6A1, 6A2	2

END OF FIGURE

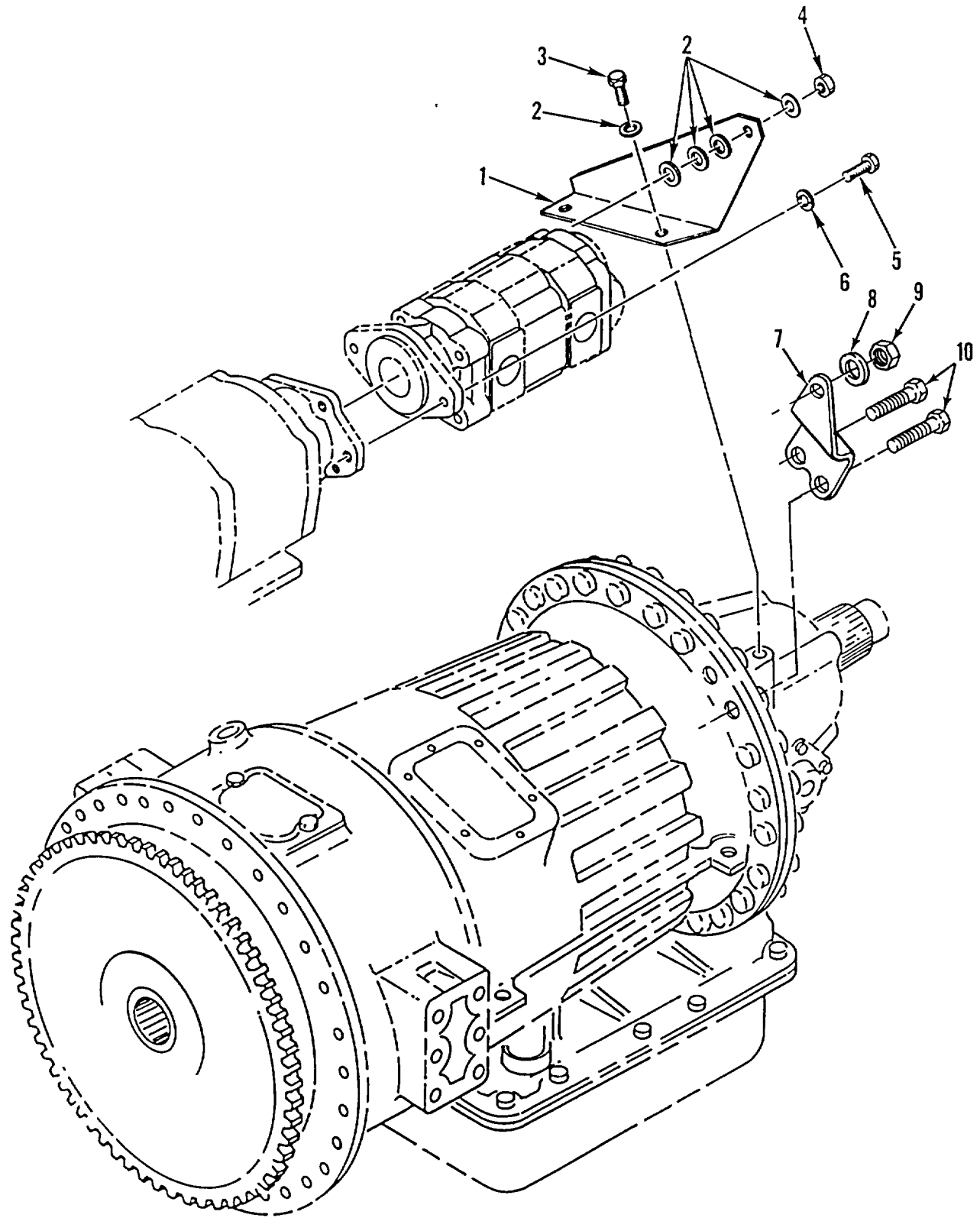

Figure 295. Hydraulic Pump Mounting Hardware (M916A1, M916A2, M917A1's)

SECTION II

TM 9-2320-363-24P

(1) ITEM NO	(2) SMR CODE	(3) NSN	(4) CAGEC	(5) PART NUMBER	(6) DESCRIPTION AND USABLE ON CODES (UOC)	(7) QTY
GROUP 2001 HOIST, CAPSTAN, WINDLASS, CRANE, OR WINCH ASSEMBLY FIG. 295 HYDRAULIC PUMP MOUNTING HARDWARE (M916A1, M916A2, M917A1'S)						
1	PAFZZ	5340013293976	64678	07-13328-000	BRACKET, ANGLE UOC:6A1, 6A2	1
2	PAFZZ	5310007208819	96906	MS15795-821	WASHER, FLAT 688 ID X 1.750 OD UOC:6A1, 6A2	6
3	PAFZA	5305009029340	96906	MS35307-461	SCREW, CAP, HEXAGON H 1.375 X 11UNC- 2A UOC:6A1, 6A2	2
4	PAFZZ	5310002694040	96906	MS51922-49	NUT, SELF-LOCKING, HE 5/8-11UNC..... UOC:6A1, 6A2	1
5	PAFZZ	5305000712067	80204	B1821BH050C125N	SCREW, CAP, HEXAGON H 1/2-13X1.25 USED ON M917A1'S ONLY UOC:7A1, 7E1	4
5	PAFZZ	5305000213806	96906	MS35307-413	SCREW, CAP, HEXAGON H 1/2-13UNC X 1.50 UOC:6A1, 6A2	2
6	PAFZZ	5310005845272	96906	MS35338-48	WASHER, LOCK 1/2 NOM SIZE, QTY=2 M916A1, M916A2 QTY=4 M917A1, M917A1/MCS UOC:6A1, 6A2, 7A1, 7E1	4
7	XDFZZ		64678	07-15892-000	BRACKET UOC:7A1, 7E1	1
8	PAFZZ	5310014459968	64678	23-00600-056	WASHER, FLAT 9/16 UOC:7A1, 7E1	1
9	PAFZZ	5310007638913	96906	MS51967-17	NUT, PLAIN, HEXAGON 9/16-12..... UOC:7A1, 7E1	1
10	PAFZZ	5305000712072	80204	B1821BH050C225N	SCREW, CAP, HEXAGON H 1/2-13X2.25 REPLACE TWO TRANSMISSION BOLTM917A1'S ONLY UOC:7A1, 7E1	2

END OF FIGURE

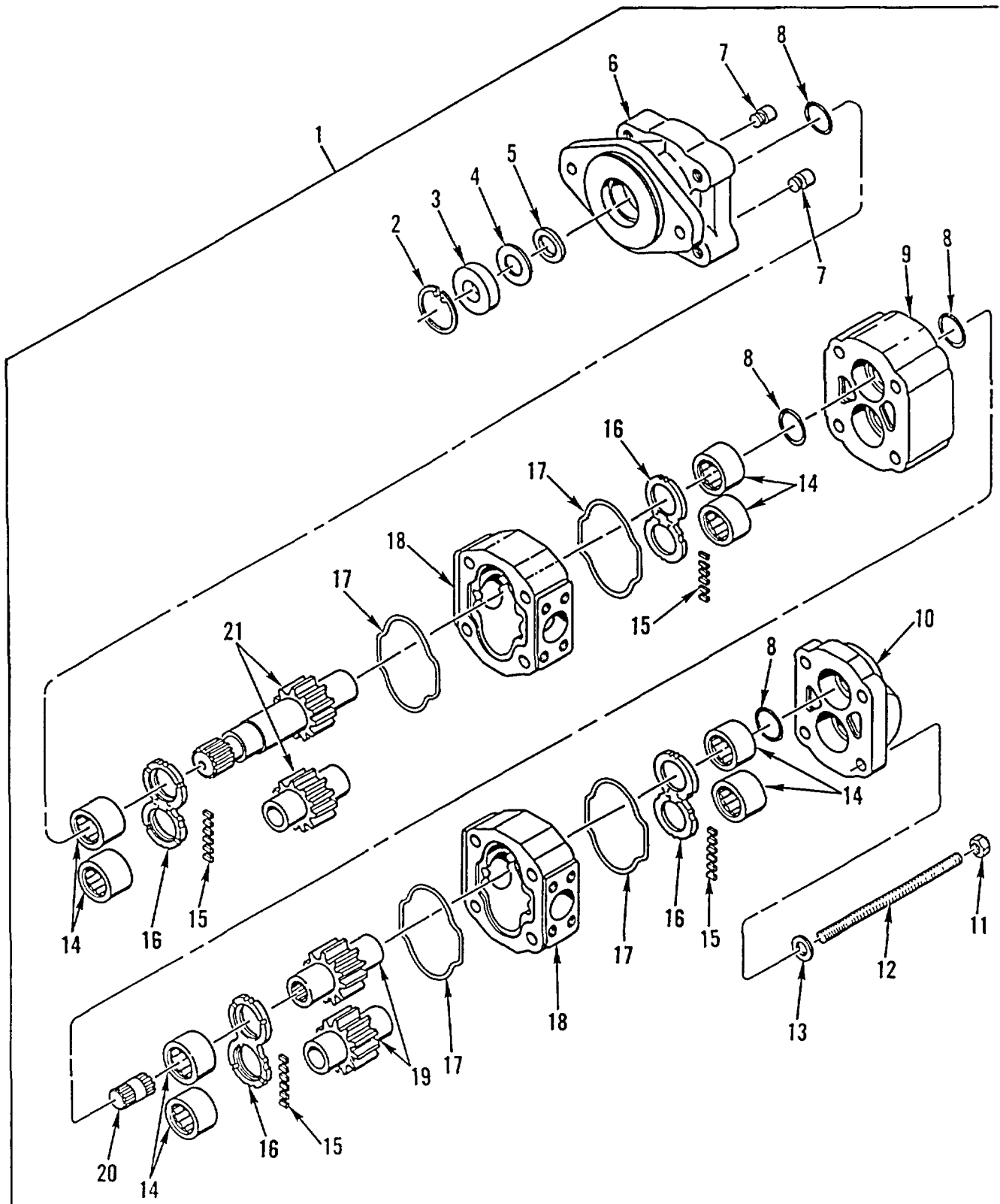

Figure 296. Hydraulic Pump Assembly (M916A1, M916A2)

SECTION II

TM 9-2320-363-24P

(1) ITEM NO	(2) SMR CODE	(3) NSN	(4) CAGEC	(5) PART NUMBER	(6) DESCRIPTION AND USABLE ON CODES (UOC)	(7) QTY
					GROUP 2001 HOIST, CAPSTAN, WINDLASS, CRANE, OR WINCH ASSEMBLY FIG. 296 HYDRAULIC PUMP ASSEMBLY (M916A1, M916A2)	
1	PAFFF	4320013374019	13829	312-9229-202	PUMP, ROTARY..... UOC:6A1, 6A2	1
2	PAFZZ	5325007688563	82338	391-2686-063	.RING, RETAINING..... UOC:6A1, 6A2	1
3	PAFZZ	5365012361899	82338	391-3383-069	.SPACER, SLEEVE..... UOC:6A1, 6A2	1
4	PAFZZ	5365012360717	82338	391-3381-040	.SPACER, RING..... UOC:6A1, 6A2	1
5	PAFZZ	5330012360469	82338	391-2883-119	.SEAL, PLAIN ENCASED..... UOC:6A1, 6A2	1
6	XAFZZ		13829	312-5023-402	.COVER, SHAFT END..... UOC:6A1, 6A2	1
7	PAFZZ	4820012344772	82338	391-3681-001	.VALVE, CHECK..... UOC:6A1, 6A2	2
8	PAFZZ	5330012346369	82338	391-2585-006	.SEAL, PLAIN..... UOC:6A1, 6A2	4
9	XAFZZ		13829	312-7300-100	.CARRIER, BEARING..... UOC:6A1, 6A2	1
10	PFFZZ	4320012340060	13829	312-3200-100	.COVER, HYDRAULIC, PUM..... UOC:6A1, 6A2	1
11	PAFZZ	5310012805562	13829	391-1451-076	.NUT, PLAIN, HEXAGON 5/8 IN, STL..... UOC:6A1, 6A2	4
12	PAFZZ	5306013568947	13829	391 1425 017	.ROD, CONTINUOUS THRE 13.25 IN LG..... UOC:6A1, 6A2	2
12	PAFZZ	5307013568948	K3168	391 1425 012	.STUD, CONTINUOUS THR 11.00 IN LG..... UOC:6A1, 6A2	2
13	PAFZZ	5310013140051	13829	391-3784-028	.WASHER, FLAT..... UOC:6A1, 6A2	4
14	PAFZZ	3110012602561	13829	391-0381-906	.BEARING, ROLLER, NEED..... UOC:6A1, 6A2	8
15	PAFZZ	5330008091052	13829	391-2882-086	.SEAL, NONMETALLIC ST..... UOC:6A1, 6A2	4
16	PAFZZ	3120013284294	13829	391-2185-913	.BEARING, WASHER, THRU SPECIAL..... UOC:6A1, 6A2	4
17	PAFZZ	5330012107357	13829	391-2884-050	.GASKET..... UOC:6A1, 6A2	4
18	XAFZZ		13829	312-8220-232	.HOUSING, GEAR..... UOC:6A1, 6A2	2
19	PAFZZ	3020013299885	13829	312-2820-000	.GEAR SET, SPUR, MATCH..... UOC:6A1, 6A2	1
20	PAFZZ	3040013299875	13829	312-1133-001	.SHAFT, STRAIGHT..... UOC:6A1, 6A2	1
21	PAFZZ	3040013306071	13829	321-2920-230	.GEARSHAFT, MULTIPLE..... UOC:6A1, 6A2	1

END OF FIGURE

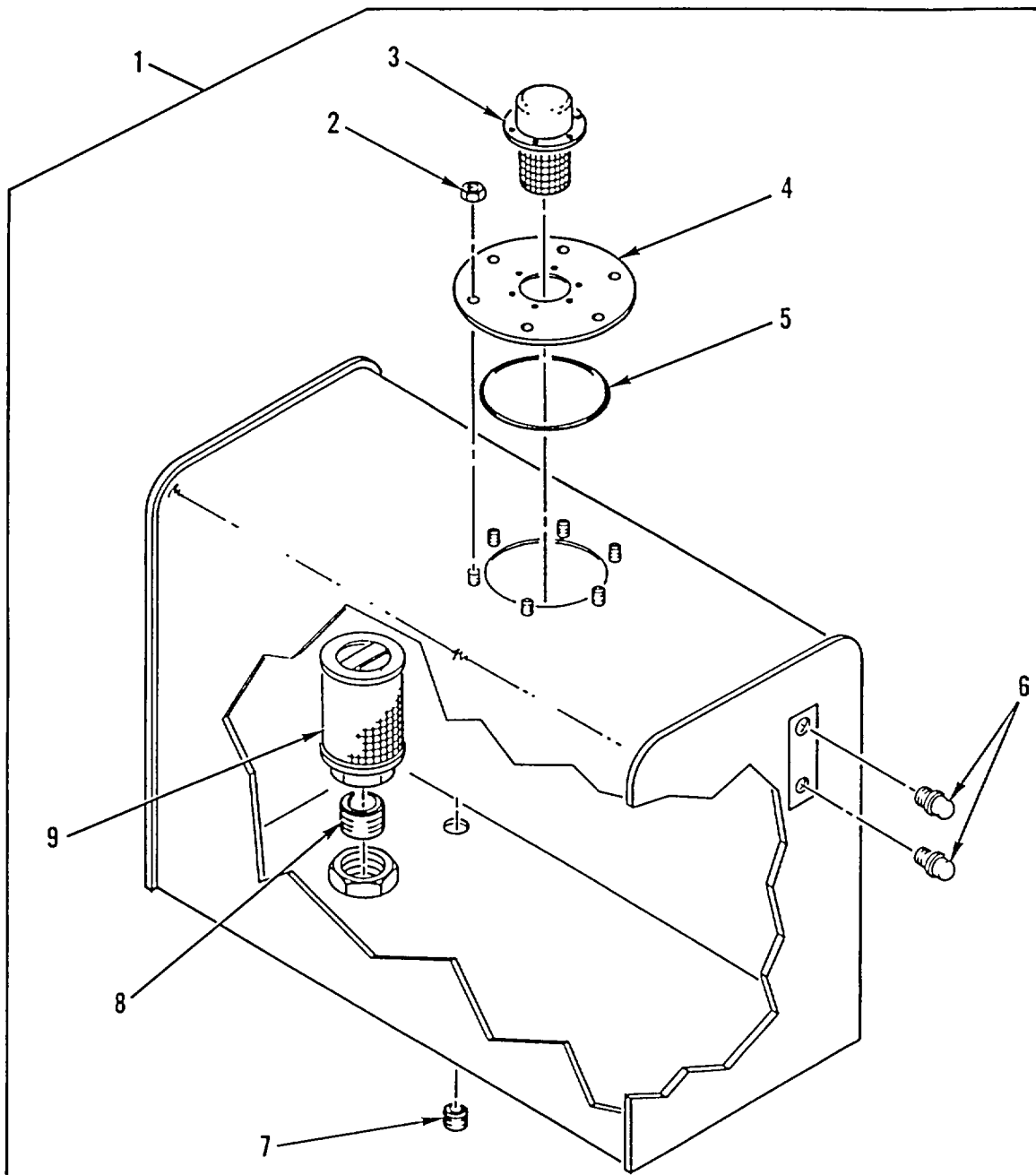

Figure 297. Hydraulic Tank Assembly (M916A1, M916A2)

SECTION II

TM 9-2320-363-24P

(1) ITEM NO	(2) SMR CODE	(3) NSN	(4) CAGEC	(5) PART NUMBER	(6) DESCRIPTION AND USABLE ON CODES (UOC)	(7) QTY
GROUP 2001 HOIST, CAPSTAN, WINDLASS, CRANE, OR WINCH ASSEMBLY FIG. 297 HYDRAULIC TANK ASSEMBLY (M916A1, M916A2)						
1	PBOOO	2590013279954	0EJ14	10838	TANK, OIL, HYDRAULIC	1
					UOC:6A1, 6A2	
2	PAOZZ	5310007616882	96906	MS51967-2	.NUT, PLAIN, HEXAGON 1/4-20UNC	6
					UOC:6A1, 6A2	
3	PAOZZ	2590010755547	55524	AB1000-3	.FILLER BREATHER FIL	1
					UOC:6A1, 6A2	
4	PAOZZ	2810013337881	58864	10838-2	.BREATHER	1
					UOC:6A1, 6A2	
5	PAOZZ	5330013284138	0EJ14	9647	.O-RING	1
					UOC:6A1, 6A2	
6	PAOZZ	6680013279374	0EJ14	74021	.INDICATOR, SIGHT, LIQ WITH O-RING	2
					UOC:6A1, 6A2	
7	PAOZZ	4730012640529	34623	MA241A21052	.PLUG, PIPE	1
					UOC:6A1, 6A2	
8	PAOZZ	4730002783745	96906	MS51873-193B	.NIPPLE, PIPE 2.000, NPT, CTD	1
					UOC:6A1, 6A2	
9	PAOZZ	4330010856291	34623	MA207-21681	.FILTER ELEMENT, FLUI	1
					UOC:6A1, 6A2	

END OF FIGURE

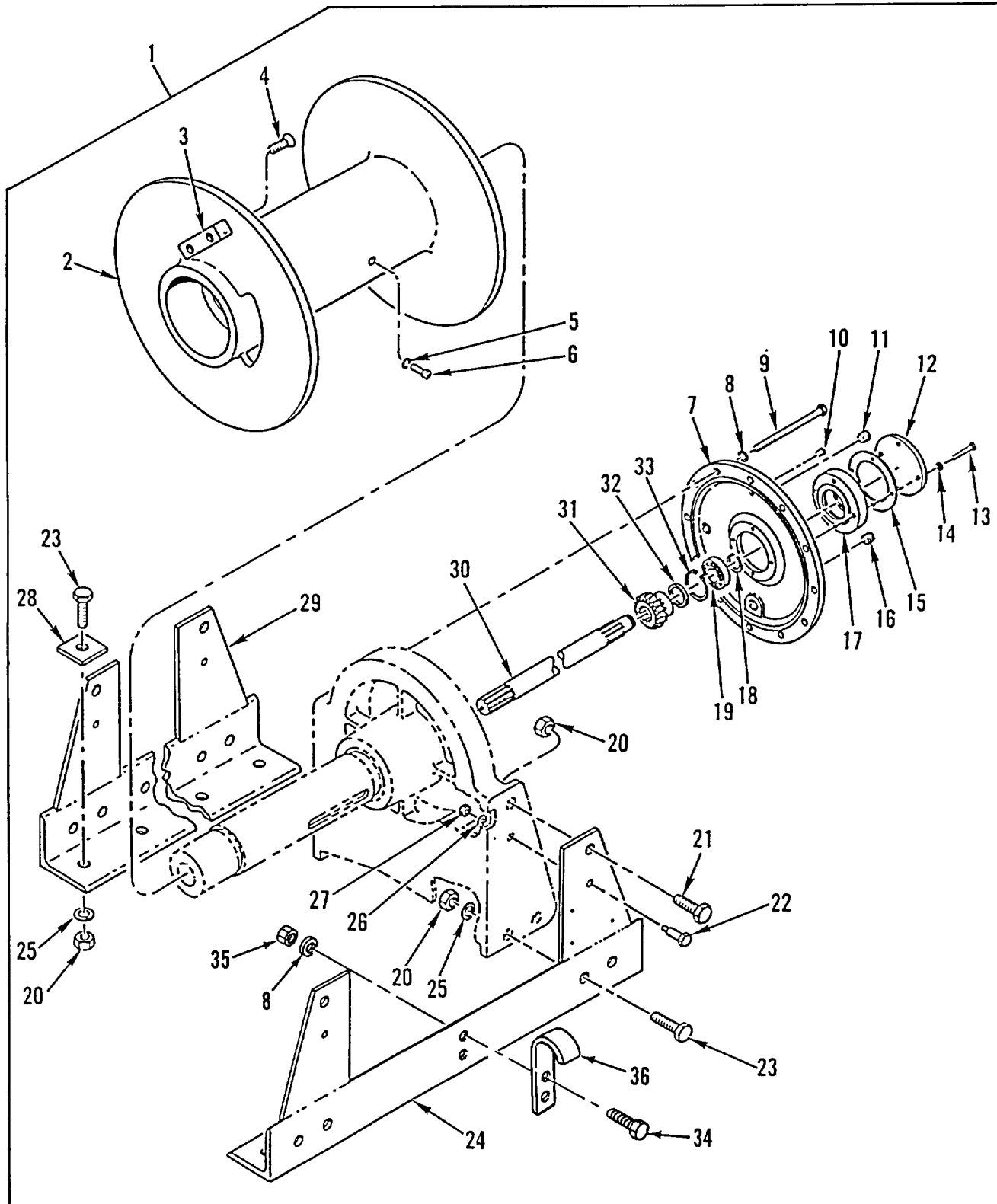

Figure 298. Hydraulic Winch Assembly (M916A1, M916A2)

SECTION II

(1) ITEM NO	(2) SMR CODE	(3) NSN	(4) CAGEC	(5) PART NUMBER	(6) DESCRIPTION AND USABLE ON CODES (UOC)	(7) QTY
GROUP 2001 HOIST, CAPSTAN, WINDLASS, CRANE, OR WINCH ASSEMBLY FIG. 298 HYDRAULIC WINCH ASSEMBLY (M916A1, M916A2)						
1	PAFFF	3950013299771	0EJ14	45BDX1L1D	WINCH, DRUM, POWER OP UOC:6A1, 6A2	1
2	PFFZZ	2590013253373	58864	1.20046	.REEL, CABLE UOC:6A1, 6A2	1
3	PAOZZ	5340013269472	0EJ14	12518	.CLAMP, BLOCK UOC:6A1, 6A2	1
4	PAOZZ	5305013255767	0EJ14	1587	.SCREW, CAP, SOCKET HE 5/8-11 UNC X..... 1 3/4 UOC:6A1, 6A2	2
5	PAFZZ	5310011655578	0EJ14	1379	.WASHER, LOCK 3/8 IN USS UOC:6A1, 6A2	2
6	PAFZZ	5305013586636	0EJ14	1342	.SCREW, CAP, HEXAGON H SOCKET HD, 3/8-..... 16UNC X 1 1/2 UOC:6A1, 6A2	2
7	PFFZZ	5340013273471	0EJ14	10686	.COVER, ACCESS UOC:6A1, 6A2	1
8	PAFZZ	5310011612527	0EJ14	1495	.WASHER, LOCK 1/2 USS UOC:6A1, 6A2	14
9	PAFZZ	5305013273449	0EJ14	1417	.SCREW, CAP, HEXAGON H 1/2-13UNC X 2 UOC:6A1, 6A2	12
10	PAFZZ	4820006372576	57733	47200	.VALVE, SAFETY RELIEF UOC:6A1, 6A2	1
11	PAOZZ	4730010660129	58864	1988	.PLUG, PIPE UOC:6A1, 6A2	2
12	PFFZZ	5340012308921	84243	14-01-039-002	.COVER, ACCESS UOC:6A1, 6A2	1
13	PAFZZ	5305013255922	0EJ14	1250	.SCREW, CAP, HEXAGON H 5/16-18UNC X 2..... UOC:6A1, 6A2	4
14	PAFZZ	5310012542575	0EJ14	1168	.WASHER, LOCK 5/16 USS UOC:6A1, 6A2	4
15	PAFZZ	5330013120185	64462	WA66-8	.GASKET UOC:6A1, 6A2	2
16	PAFZA	4730001393815	0EJ14	3048	.PLUG, PIPE, MAGNETIC UOC:6A1, 6A2	1
17	PFFZZ	3130013252663	0EJ14	10985	.HOUSING, BEARING UNI UOC:6A1, 6A2	1
18	PAFZZ	5325013261957	0EJ14	3103	.RING, RETAINING UOC:6A1, 6A2	1
19	PFFZZ	3110005545403	21335	205K	.BEARING, BALL, ANNULA UOC:6A1, 6A2	1
20	PAFZZ	5310007638921	96906	MS51967-23	.NUT, PLAIN, HEXAGON 3/4-10UNC UOC:6A1, 6A2	12
21	PAFZZ	5305013248391	0EJ14	1604	.SCREW, CAP, HEXAGON H 3/4-10UNC X 2..... UOC:6A1, 6A2	4
22	PAFZZ	5305011853585	58864	1475	.SCREW, SHOULDER 1/2 X 1 BODY 3/8- 16UNC THD UOC:6A1, 6A2	4

SECTION II

(1) ITEM NO	(2) SMR CODE	(3) NSN	(4) CAGEC	(5) PART NUMBER	(6) DESCRIPTION AND USABLE ON CODES (UOC)	(7) QTY
23	PAFZZ	5305011617299	0EJ14	1605	.SCREW, CAP, HEXAGON H 3/4-10UNC X 2 1/4 UOC:6A1, 6A2	10
24	PFFZZ	5340013273443	0EJ14	12602	.BRACKET, ANGLE. UOC:6A1, 6A2	1
25	PAFZZ	5310011632481	0EJ14	1695	.WASHER, LOCK 3/4 USS UOC:6A1, 6A2	10
26	PAFZZ	5310011973359	0EJ14	1394	.WASHER, FLAT 3/8 USS UOC:6A1, 6A2	4
27	PAFZZ	5310011974370	58864	1390	.NUT, PLAIN, HEXAGON 3/8 NC UOC:6A1, 6A2	4
28	PAFZZ	5365013568963	58864	12813-G	.SPACER, PLATE REINFORCING, 2 X 2 X 5 2/32 IN DIA UOC:6A1, 6A2	4
29	PFFZZ	5340013293977	0EJ14	12601	.BRACKET, ANGLE UOC:6A1, 6A2	1
30	PFFZZ	3040013269120	0EJ14	11743	.SHAFT, STRAIGHT UOC:6A1, 6A2	1
31	PFFZZ	3020013254771	0EJ14	10988	.GEAR, HELICAL UOC:6A1, 6A2	1
32	PAFZZ	5365013262056	0EJ14	10984	.SPACER, RING UOC:6A1, 6A2	1
33	PAFZZ	5325013261956	0EJ14	3104	.RING, RETAINING UOC:6A1, 6A2	1
34	PAFZZ	5305000712069	80204	B1821BH050C150N	.SCREW, CAP, HEXAGON H 1/2-13UNC-2A X 1.500 UOC:6A1, 6A2	2
35	PAFZZ	5310002256993	96906	MS51922-33	.NUT, SELF-LOCKING, HE 1/2-13 UNC UOC:6A1, 6A2	2
36	XDFZZ		58864	13270	.HOOK UOC:6A1, 6A2	1

END OF FIGURE

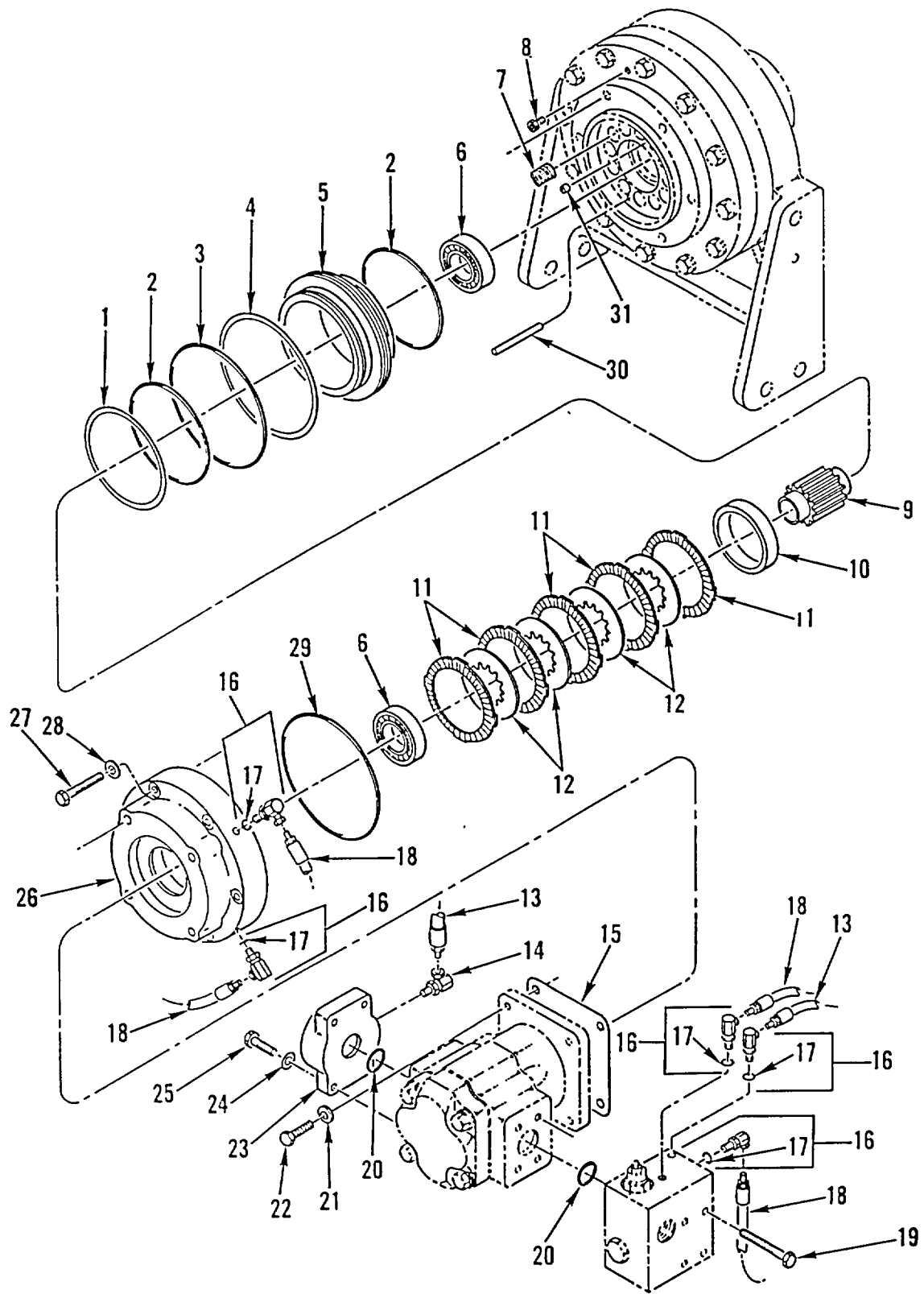

Figure 299. Motor End Assembly (M916A1, M916A2) (Sheet 1 of 2)

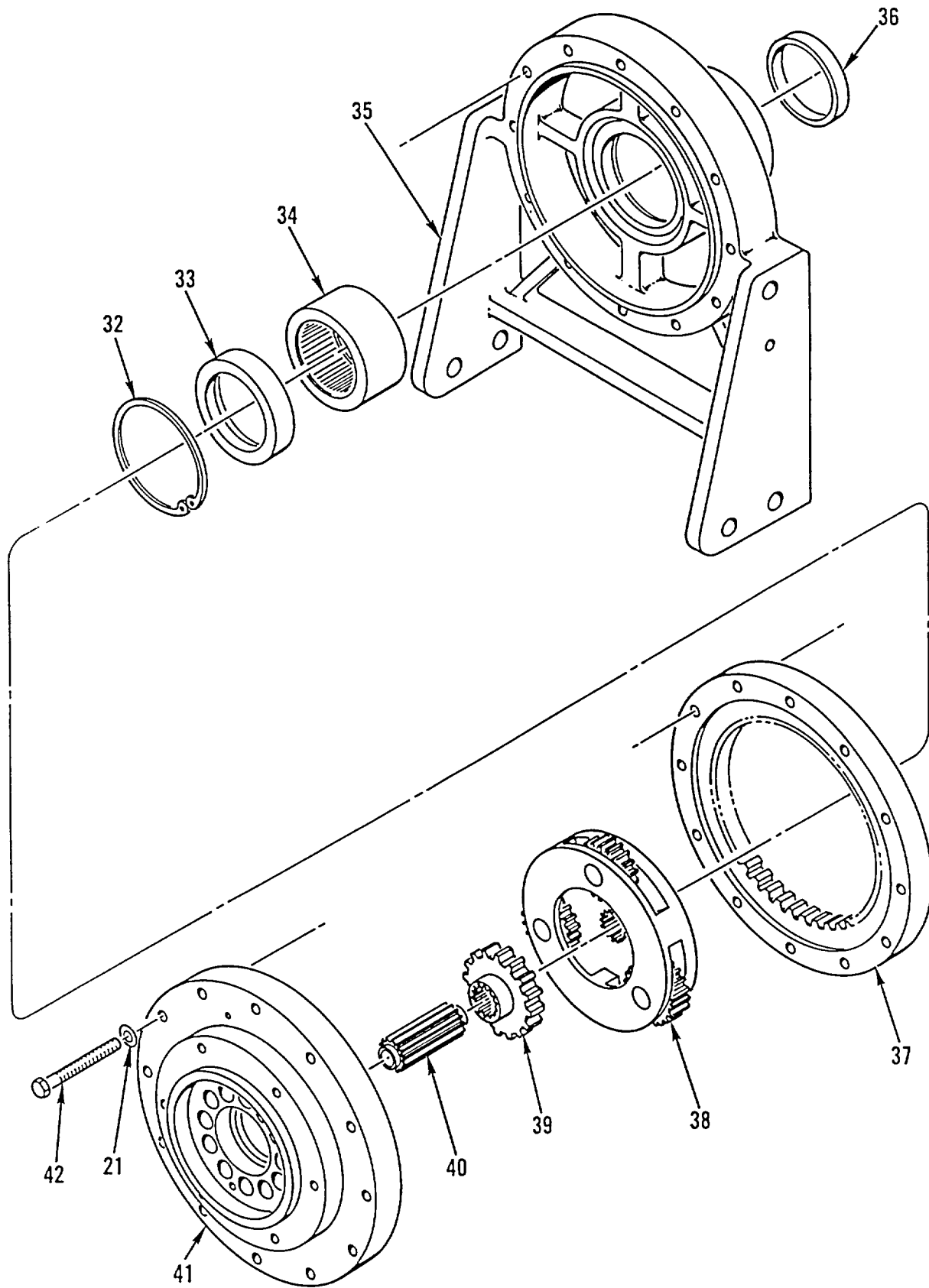

Figure 299. Motor End Assembly (M916A1, M916A2) (Sheet 2 of 2)

SECTION II

(1) ITEM NO	(2) SMR CODE	(3) NSN	(4) CAGEC	(5) PART NUMBER	(6) DESCRIPTION AND USABLE ON CODES (UOC)	(7) QTY
					GROUP 2001 HOIST, CAPSTAN, WINDLASS, CRANE, OR WINCH ASSEMBLY FIG. 299 MOTOR END ASSEMBLY (M916A1, M916A2)	
1	PAFZZ	5365012242304	0EJ14	9852	RING.....	1
					UOC:6A1, 6A2	
2	PAFZZ	5330012680914	0EJ14	9851	PACKING, PREFORMED	2
					UOC:6A1, 6A2	
3	PAFZZ	5330012679017	0EJ14	9853	PACKING, PREFORMED	1
					UOC:6A1, 6A2	
4	PAFZZ	5365012242305	0EJ14	9854	RING.....	1
					UOC:6A1, 6A2	
5	PFFZZ	5340012201293	0EJ14	11443	PLUNGER, DETENT	1
					UOC:6A1, 6A2	
6	PAFZZ	3110012287663	0EJ14	81434	BEARING, BALL, ANNULA	2
					UOC:6A1, 6A2	
7	PAFZZ	5360012259676	0EJ14	2319	SPRING, HELICAL, COMP.....	12
					UOC:6A1, 6A2	
8	PAFZZ	4820006372576	57733	47200	VALVE, SAFETY RELIEF	1
					UOC:6A1, 6A2	
9	PAFZZ	3040013270470	0EJ14	11688	SHAFT, SHOULDERED	1
					UOC:6A1, 6A2	
10	PAFZZ	5310012237136	58864	11486	WASHER, FLAT SPACER, BRAKE	1
					UOC:6A1, 6A2	
11	PAFZZ	2530012515296	0EJ14	11603	DISC, BRAKE	5
					UOC:6A1, 6A2	
12	PAFZZ	2530012202083	0EJ14	3159	DISK BRAKE SHOE	4
					UOC:6A1, 6A2	
13	PAOZZ	4720013256364	0EJ14	75006	HOSE ASSEMBLY, NONME	1
					UOC:6A1, 6A2	
14	PAFZZ	4730008193737	79470	141-15804	ELBOW, PIPE	1
					UOC:6A1, 6A2	
15	PAFZZ	5330011609874	0EJ14	1162	GASKET	1
					UOC:6A1, 6A2	
16	PAFZZ	4730012228711	30780	2507-4-4	ELBOW, PIPE TO BOSS	5
					UOC:6A1, 6A2	
17	PAFZZ	5330010491292	02697	3-904N552-90	.O-RING	1
					UOC:6A1, 6A2	
18	PAOZZ	4720013256365	0EJ14	75005	HOSE ASSEMBLY, NONM E.....	1
					UOC:6A1, 6A2	
19	PAFZZ	5305013255910	0EJ14	1457	SCREW, CAP, SOCKET HE 1/2-13UNC X 3	4
					UOC:6A1, 6A2	
20	PAFZZ	5330012696078	0EJ14	9962	O-RING	2
					UOC:6A1, 6A2	
21	PAFZZ	5310011612527	0EJ14	1495	WASHER, LOCK 1/2 USS	4
					UOC:6A1, 6A2	
22	PAFZZ	5305000712069	80204	B1821BH050C150N	SCREW, CAP, HEXAGON H 1/2-13UNC-2A X.....	4
					1.500	
23	PFFZZ	2520013273009	0EJ14	10506	FLANGE, COMPANION, UN.....	1
					UOC:6A1, 6A2	

SECTION II

(1) ITEM NO	(2) SMR CODE	(3) NSN	(4) CAGEC	(5) PART NUMBER	(6) DESCRIPTION AND USABLE ON CODES (UOC)	(7) QTY
24	PAFZZ	5310011653363	0EJ14	1144	WASHER, LOCK SPLIT 1/2 USS UOC:6A1, 6A2	4
25	PAFZZ	5305013255909	0EJ14	1458	SCREW, CAP, SOCKET HE 1/2-13UNC X 1 3/4 UOC:6A1, 6A2	4
26	PFFZZ	3040013270487	58864	11515	HUB, BODY UOC:6A1, 6A2	1
27	PAFZZ	5305011636473	0EJ14	1376	SCREW, CAP, HEXAGON H 7/16-14UNC X 2..... UOC:6A1, 6A2	6
28	PAFZZ	5310011625737	0EJ14	1388	WASHER, LOCK 7/16 USS UOC:6A1, 6A2	6
29	PAFZZ	5330012696079	0EJ14	9844	O-RING UOC:6A1, 6A2	1
30	PAFZZ	5315012231159	0EJ14	3263	PIN, STRAIGHT, HEADLE 5/16 X 3 1/2..... UOC:6A1, 6A2	2
31	PFFZZ	4730010660129	58864	1988	PLUG, PIPE UOC:6A1, 6A2	1
32	PAFZZ	5325013291947	0EJ14	3279	RING, RETAINING UOC:6A1, 6A2	1
33	PFFZZ	4320013270479	58864	11725	PLATE, THRUST, ROTARY..... UOC:6A1, 6A2	1
34	PFFZZ	3110007527760	60380	HJ526832	BEARING, ROLLER, NEED UOC:6A1, 6A2	1
35	XAFZZ		58864	11553	SUPPORT, END, GEAR UOC:6A1, 6A2	1
36	PAFZZ	5330013275498	0EJ14	9888	SEAL, PLAIN ENCASED UOC:6A1, 6A2	1
37	PFFZZ	3020013270484	0EJ14	11718	GEAR, INTERNAL UOC:6A1, 6A2	1
38	PFFZZ	2520013270478	58864	12437	COVER, TRANSMISSION UOC:6A1, 6A2	1
39	PFFZZ	3020013270482	0EJ14	11727	GEAR, HELICAL UOC:6A1, 6A2	1
40	PFFZZ	3040013269028	0EJ14	11724	EXTENSION SHAFT UOC:6A1, 6A2	1
41	PFFZZ	2530013269128	58864	11719	ADAPTER, BRAKE DRUM UOC:6A1, 6A2	1
42	PAFZZ	5305000712074	80204	B1821BH050C275N	SCREW, CAP, HEXAGON H 1/2-13UNC-2A X..... 2.750 UOC:6A1, 6A2	12

END OF FIGURE

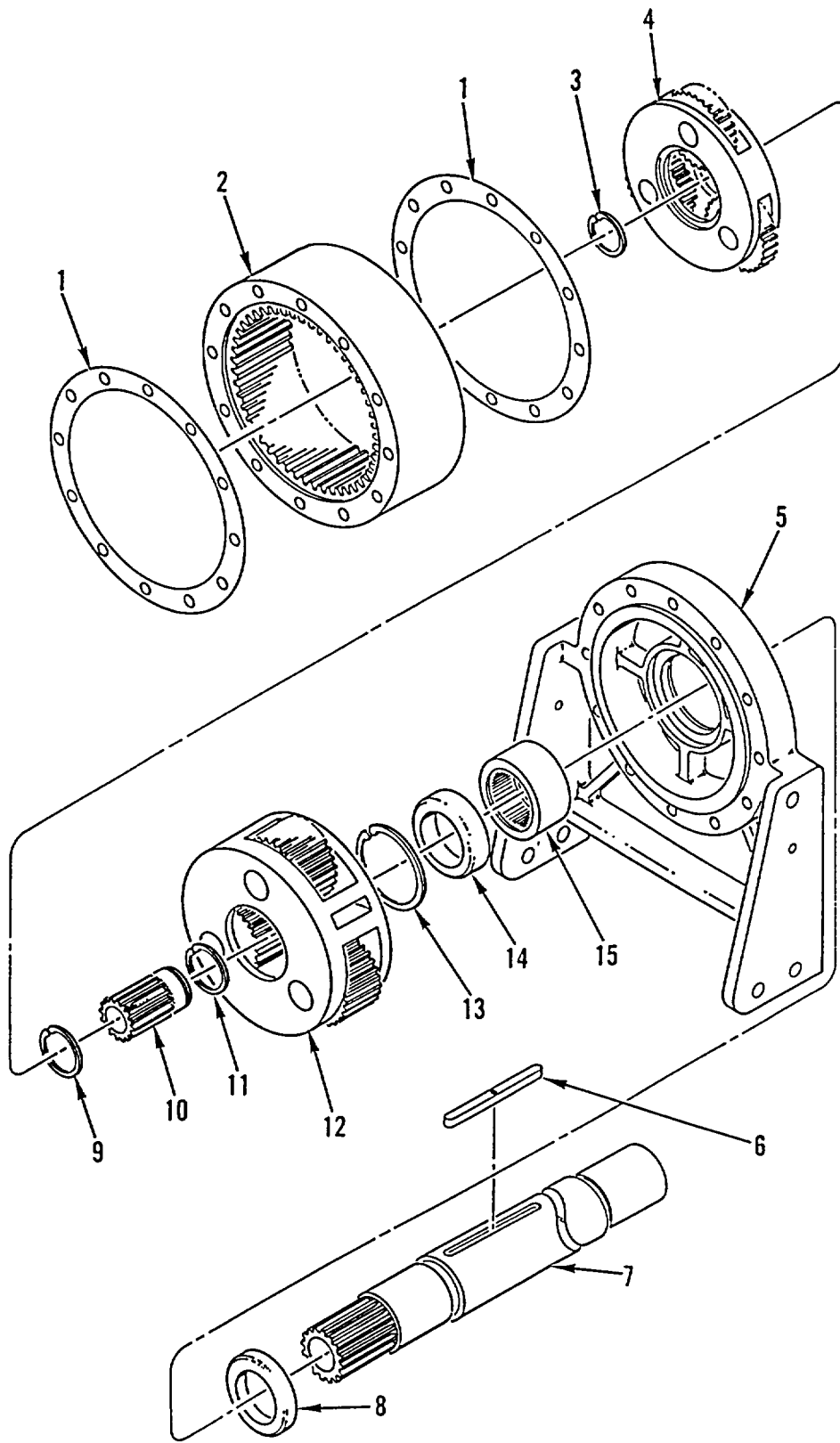

Figure 300. Gear End Assembly (M916A1, M916A2)

SECTION II

(1) ITEM NO	(2) SMR CODE	(3) NSN	(4) CAGEC	(5) PART NUMBER	(6) DESCRIPTION AND USABLE ON CODES (UOC)	(7) QTY
					GROUP 2001 HOIST, CAPSTAN, WINDLASS, CRANE, OR WINCH ASSEMBLY FIG. 300 GEAR END ASSEMBLY (M916A1, M916A2)	
1	PAFZZ	5330013273374	0EJ14	9998	GASKET.....	2
					UOC:6A1, 6A2	
2	PFFZZ	3020013270485	0EJ14	81121	GEAR, INTERNAL	1
					UOC:6A1, 6A2	
3	PAFZZ	5325010986012	0EJ14	3057	RING, RETAINING.....	1
					UOC:6A1, 6A2	
4	PFFZZ	3020011009101	58864	3047	GEAR, SUN.....	1
					UOC:6A1, 6A2	
5	XAFZZ		58864	11553	SUPPORT, END, GEAR	1
					UOC:6A1, 6A2	
6	PAFZZ	5315013566043	58864	11732-G	KEY, WOODRUFF	2
					UOC:6A1, 6A2	
7	PFFZZ	3040013299877	58864	11552-G	SHAFT, SHOULDERED	1
					UOC:6A1, 6A2	
8	PAFZZ	5330013275498	0EJ14	9888	SEAL, PLAIN ENCASED	1
					UOC:6A1, 6A2	
9	PAFZZ	5325013284247	0EJ14	3056	RING, RETAINING.....	1
					UOC:6A1, 6A2	
10	PFFZZ	3020013270483	0EJ14	10989	GEAR, HELICAL.....	1
					UOC:6A1, 6A2	
11	PAFZZ	5325010986014	0EJ14	3041	RING, RETAINING.....	1
					UOC:6A1, 6A2, 7A1, 7E1	
12	PFFZZ	3010010955641	0EJ14	3034	CARRIER, GEAR REDUCT	1
					UOC:6A1, 6A2	
13	PAFZZ	5325013291947	0EJ14	3279	RING, RETAINING.....	1
					UOC:6A1, 6A2	
14	PAFZZ	5365013308461	58864	11555	SPACER, PLATE	1
					UOC:6A1, 6A2	
15	PFFZZ	3110007527760	60380	HJ526832	BEARING, ROLLER, NEED	1
					UOC:6A1, 6A2	

END OF FIGURE

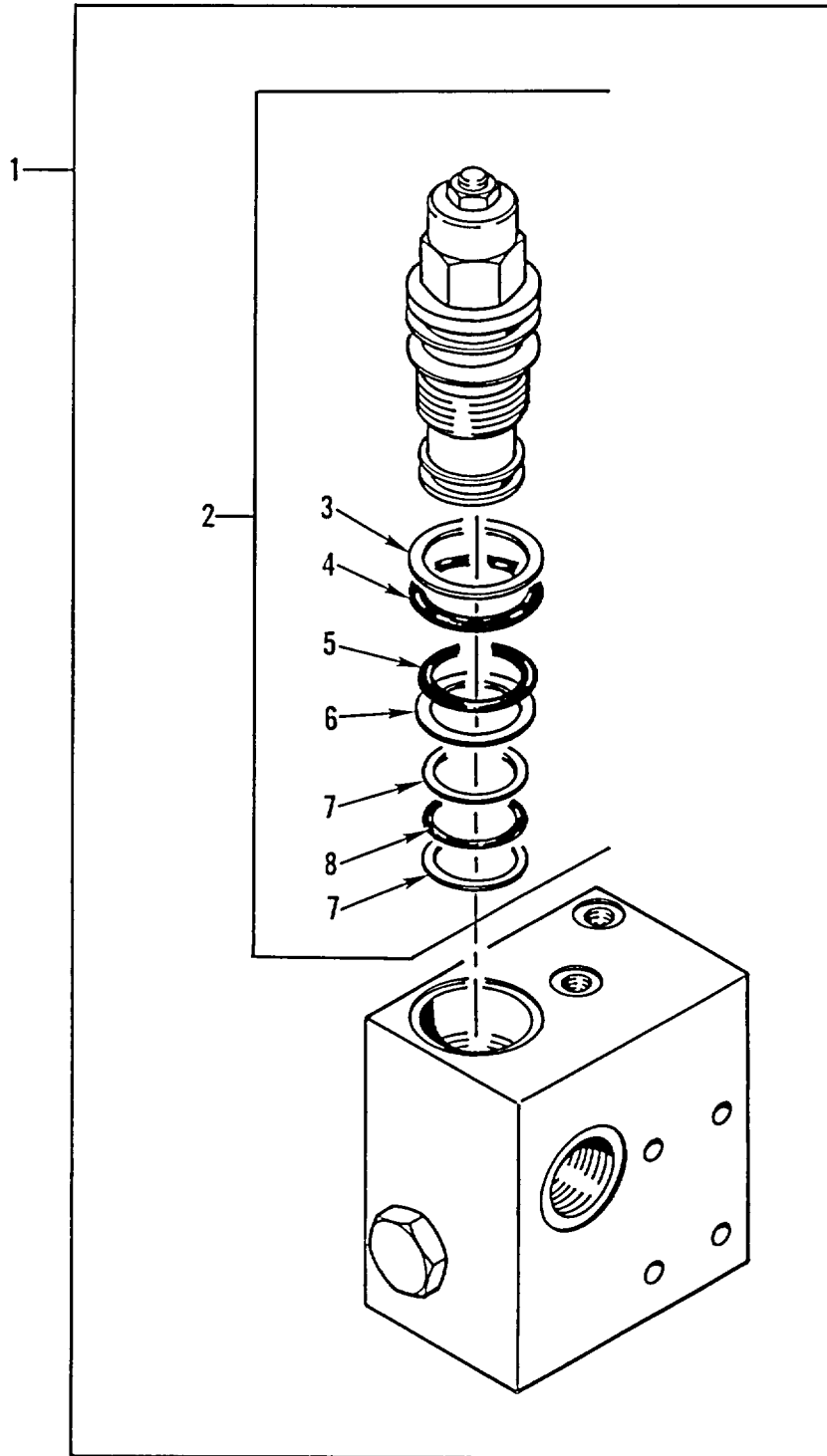

Figure 301. Counterbalance Valve (M916A1, M916A2)

SECTION II						
(1)	(2)	(3)	(4)	(5)	(6)	(7)
ITEM	SMR	NSN	CAGEC	PART	DESCRIPTION AND USABLE ON CODES (UOC)	QTY
NO	CODE			NUMBER		
					GROUP 2001 HOIST, CAPSTAN, WINDLASS, CRANE, OR WINCH ASSEMBLY FIG. 301 COUNTERBALANCE VALVE (M916A1, M916A2)	
1	PAFFF	4820012515284	58864	11541	VALVE, REGULATING, FL	1
					UOC:6A1, 6A2	
2	PAFFF	4820012215656	0EJ14	70034	.CARTRIDGE, VALVE	1
					UOC:6A1, 6A2	
3	KFFZZ		58864	9862	..RING, BACKUP PART OF KIT P/N 9863	1
					UOC:6A1, 6A2	
4	KFFZZ		58864	9861	..PACKING, PREFORMED PART OF KIT P/N	1
					9863	
5	KFFZZ		58864	9859	UOC:6A1, 6A2	
					..PACKING, PREFORMED PART OF KIT P/N	1
					9863	
6	KFFZZ		58864	9860	UOC:6A1, 6A2	
					..RING, BACKUP PART OF KIT P/N 9863	1
					UOC:6A1, 6A2	
7	KFFZZ		58864	9858	..RING, BACKUP PART OF KIT P/N 9863	2
					UOC:6A1, 6A2	
8	KFFZZ		58864	9857	..PACKING, PREFORMED PART OF KIT P/N	1
					9863	
					UOC:6A1, 6A2	

END OF FIGURE

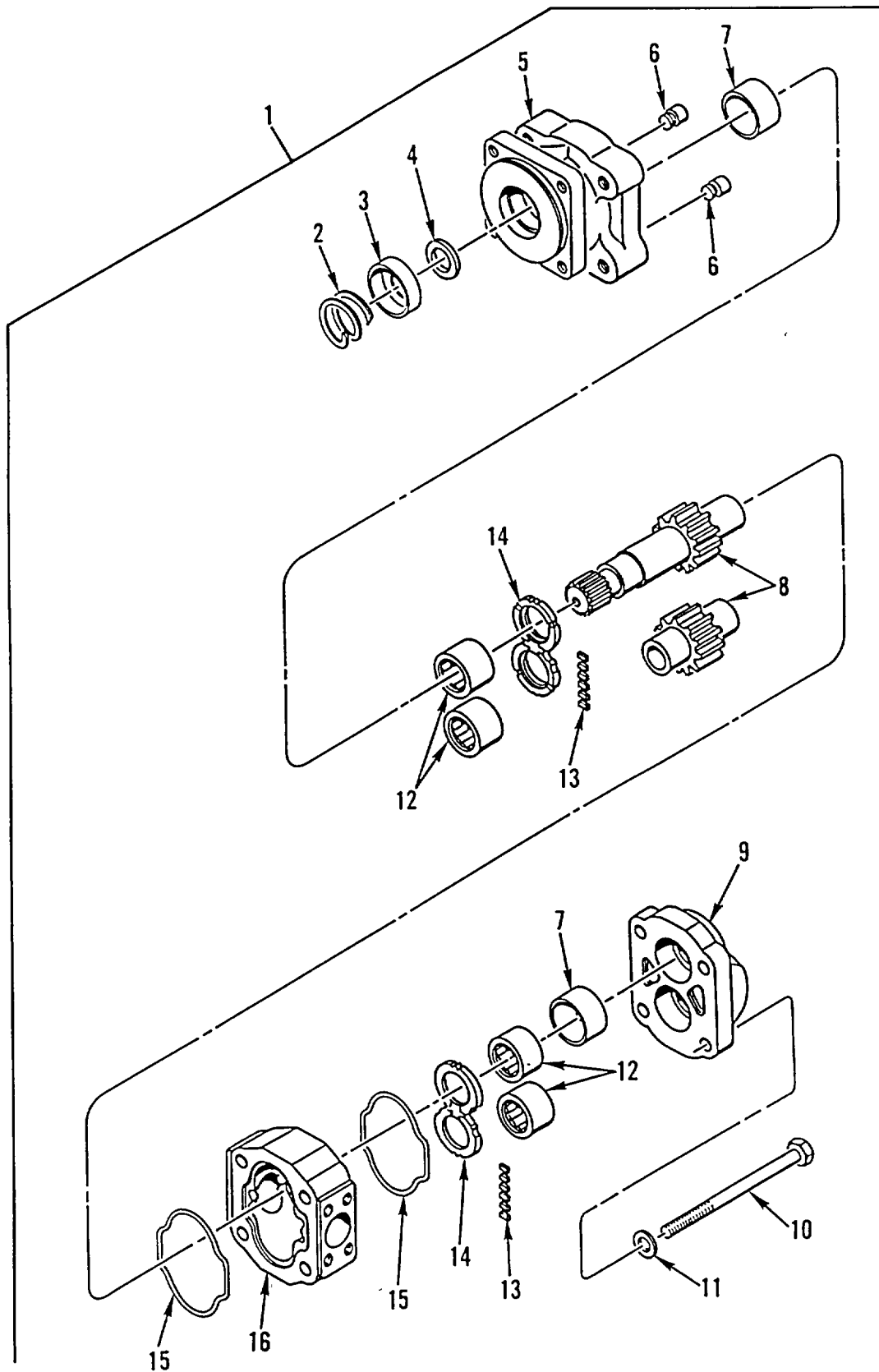

Figure 302. Hydraulic Motor Assembly (M916A1, M916A2)

SECTION II

TM 9-2320-363-24P

(1) ITEM NO	(2) SMR CODE	(3) NSN	(4) CAGEC	(5) PART NUMBER	(6) DESCRIPTION AND USABLE ON CODES (UOC)	(7) QTY
					GROUP 2001 HOIST, CAPSTAN, WINDLASS, CRANE, OR WINCH ASSEMBLY FIG. 302 HYDRAULIC MOTOR ASSEMBLY (M916A1, M916A2)	
1	PAFHH	4320013271279	13829	313-9310-282	MOTOR, HYDRAULIC UOC:6A1, 6A2	1
2	PAHZZ	5325012066857	13829	391-2686-065	.RING, RETAINING UOC:6A1, 6A2	1
3	PAHZZ	5330011736726	13829	391-3383-087	.RETAINER, PACKING UOC:6A1, 6A2	1
4	PAHZZ	5330010688484	13829	391-2883-115	.SEAL, PLAIN ENCASED UOC:6A1, 6A2	1
5	XAHZZ		13829	313-5033-403	.COVER, SHAFT END UOC:6A1, 6A2	1
6	PAHZZ	4820012344772	82338	391-3681-001	.VALVE, CHECK UOC:6A1, 6A2	2
7	PAHZZ	5330013252612	13829	391-2585-022	.GASKET UOC:6A1, 6A2	2
8	PAHZZ	3040013222528	13829	313-2525-151	.GEARSHAFT, SPUR UOC:6A1, 6A2	1
9	PFHZZ	5340011704649	13829	313-3120-100	.COVER, ACCESS UOC:6A1, 6A2	1
10	PAHZZ	5305013293999	13829	391-1401-095	.SCREW, CAP, HEXAGON H UOC:6A1, 6A2	4
11	PAHZZ	5310013140051	13829	391-3784-028	.WASHER, FLAT UOC:6A1, 6A2	4
12	PAHZZ	3110013055944	13829	391-0381-905	.ROLLER, BEARING UOC:6A1, 6A2	4
13	PAHZZ	5330008091052	13829	391-2882-051	.SEAL, NONMETALLIC ST UOC:6A1, 6A2	1
14	PAHZZ	4320013064011	13829	391-2185-912	.PLATE, THRUST, ROTARY UOC:6A1, 6A2	2
15	PAHZZ	5330011268657	13829	391-2884-021	.GASKET UOC:6A1, 6A2	2
16	XAHZZ		13829	313-8325-905	.HOUSING, GEAR UOC:6A1, 6A2	1

END OF FIGURE

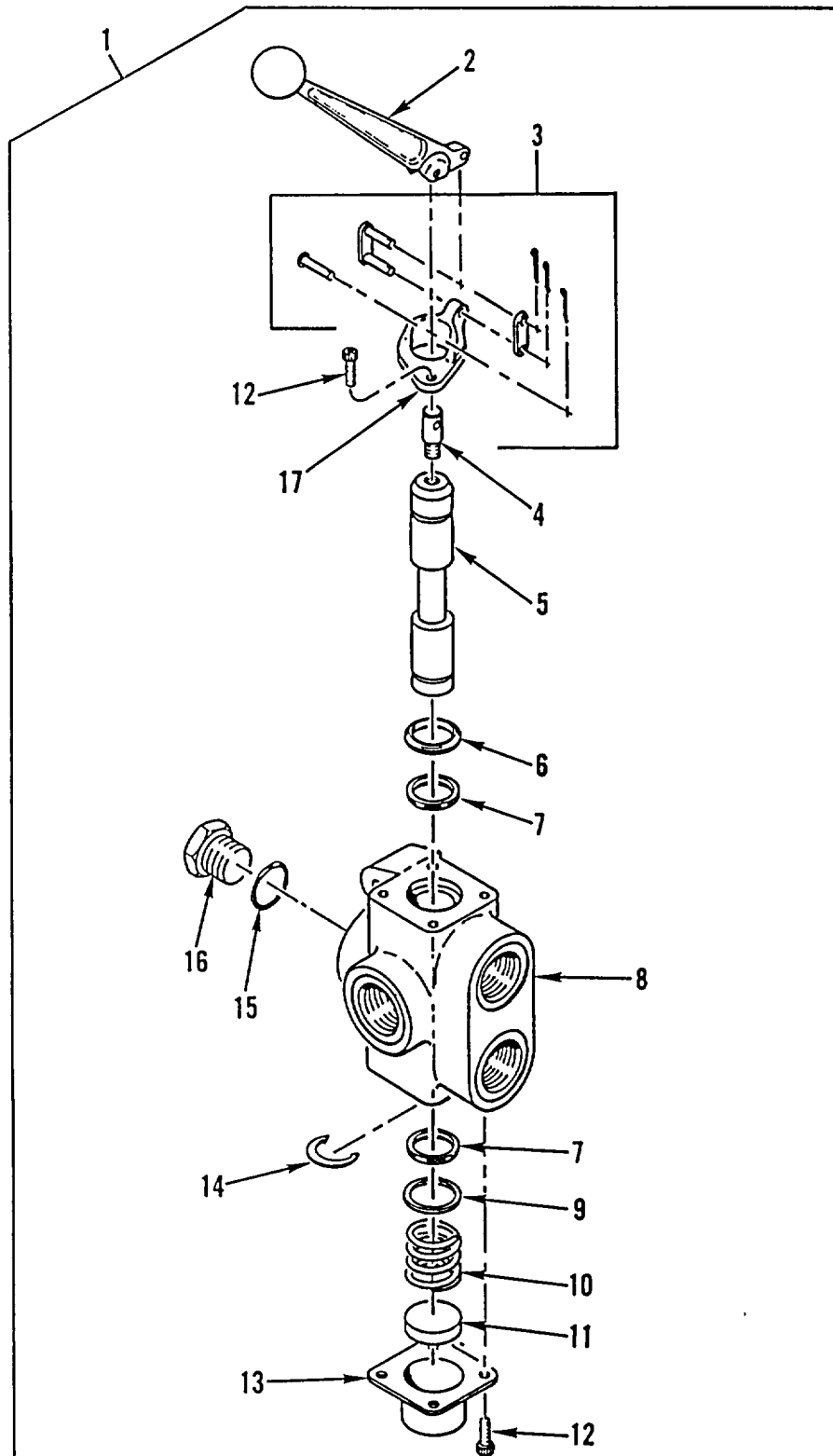

Figure 303. Hydraulic Selector Valve (M916A1, M916A2)

SECTION II

(1) ITEM NO	(2) SMR CODE	(3) NSN	(4) CAGEC	(5) PART NUMBER	(6) DESCRIPTION AND USABLE ON CODES (UOC)	(7) QTY
					GROUP 2001 HOIST, CAPSTAN, WINDLASS, CRANE, OR WINCH ASSEMBLY FIG. 303 HYDRAULIC SELECTOR VALVE (M916A1, M916A2)	
1	PAFFF	4820013313543	11341	VS4BAB#8	VALVE, LINEAR, DIRECT UOC:6A1, 6A2	1
2	PFFZZ	3040012112255	11341	1V1703	.LEVER, MANUAL CONTRO UOC:6A1, 6A2	1
3	PAFZZ	5315013264401	11341	1V1730	.TAPERED PIN ASSORTM UOC:6A1, 6A2	1
4	PFFZZ	5315013261866	11341	1V0633	.PIN, STRAIGHT, HEADLE UOC:6A1, 6A2	1
5	XAFZZ		11341	1V0570	.SPOOL UOC:6A1, 6A2	1
6	PAFZZ	5330013252617	11341	1A0795	.SEAL, PLAIN UOC:6A1, 6A2	1
7	PAFZZ	5330013252613	11341	1A9035	.SEAL, PLAIN ENCASED UOC:6A1, 6A2	2
8	XAFZZ		11341	1V0604	.BODY UOC:6A1, 6A2	1
9	PAFZZ	5365013257319	11341	1A9046	.SPACER, RING UOC:6A1, 6A2	1
10	PAFZZ	5360013255796	11341	1A9008	.SPRING, HELICAL, COMP UOC:6A1, 6A2	1
11	PFFZZ	4820013256371	11341	1V0216	.SEAT, VALVE UOC:6A1, 6A2	1
12	PAFZZ	5305001212420	80205	NAS1352-4LE8P	.SCREW, CAP, SOCKET HE 500 X 20UNRC-..... 3A UOC:6A1, 6A2	6
13	PFFZZ	3110011602471	11341	1A0294	.PLATE, RETAINING, BEA..... UOC:6A1, 6A2	1
14	PAFZZ	5325013257223	11341	1A9045	.RING, RETAINING UOC:6A1, 6A2	
15	PAFZZ	5330009298171	02697	3-908N552-90	.O-RING UOC:6A1, 6A2	1
16	PAFZZ	4730013325995	11341	2A0354-117	.PLUG, PIPE..... UOC:6A1, 6A2	1
17	PFFZZ	3040011709751	11341	4Z4306	.BRACKET, EYE, ROTATIN UOC:6A1, 6A2	1

END OF FIGURE

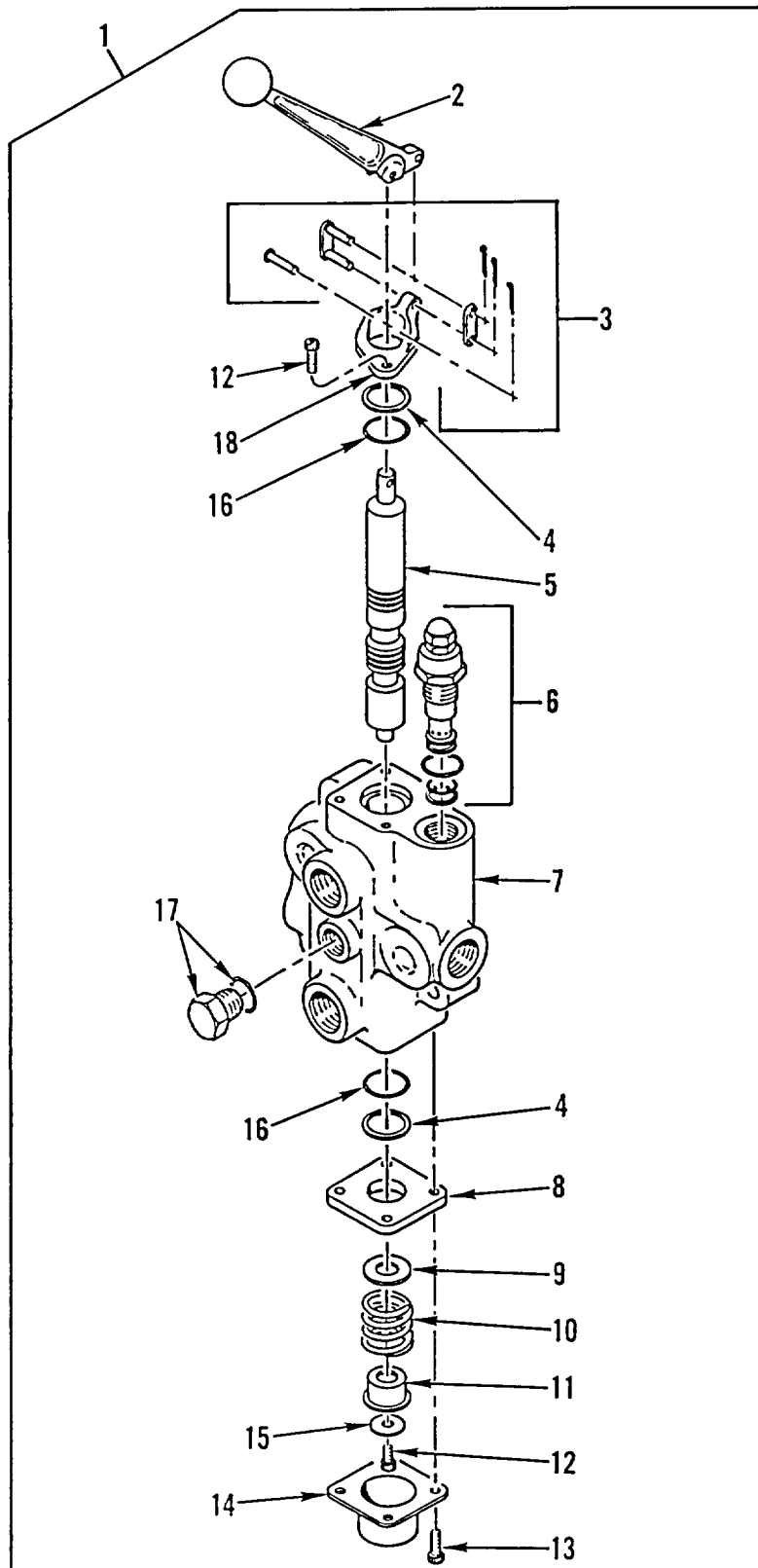

Figure 304. Hydraulic Control Valve (M916A1, M916A2)

SECTION II

(1) ITEM NO	(2) SMR CODE	(3) NSN	(4) CAGEC	(5) PART NUMBER	(6) DESCRIPTION AND USABLE ON CODES (UOC)	(7) QTY
GROUP 2001 HOIST, CAPSTAN, WINDLASS, CRANE, OR WINCH ASSEMBLY FIG. 304 HYDRAULIC CONTROL VALVE (M916A1, M916A2)						
1	PAFFF	4810013274587	11341	BA15AG00D0	SERVOVALVE, HYDRAULI..... UOC: 6A1, 6A2	1
2	PFFZZ	3040012112255	11341	1V1703	.LEVER, MANUAL CONTRO UOC: 6A1, 6A2	1
3	PAFZZ	5315011645342	11341	1V1701	.PARTS KIT VALVE UOC: 6A1, 6A2	1
4	PAFZZ	5330012178918	11341	2A0283-7214	.SEAL UOC: 6A1, 6A2	2
5	XAFZZ		11341	1V0092	.SPOOL, 4-WAY UOC: 6A1, 6A2	1
6	PAFZZ	4820012100257	11341	1R0017	.VALVE, SAFETY RELIEF UOC: 6A1, 6A2	1
7	XAFZZ		11341	1V0101	.HOUSING, VALVE UOC: 6A1, 6A2	1
8	PFFZZ	5365011539242	11341	1A0709	.SPACER, PLATE UOC: 6A1, 6A2	1
9	PAFZZ	5310011540712	11341	1A0291	.WASHER, FLAT 500 ID X 1.250 OD X..... .105 IN THK, STL UOC: 6A1, 6A2	1
10	PAFZZ	5360011614948	11341	1A0744	.SPRING, HELICAL, COMP UOC: 6A1, 6A2	1
11	PFFZZ	5340011539240	11341	1A0292	.RETAINER, HELICAL CO UOC: 6A1, 6A2	1
12	PAFZZ	5305001212420	80205	NAS1352-4LE8P	.SCREW, CAP, SOCKET HE 500 X 20UNRC-..... 3A..... UOC: 6A1, 6A2	3
13	PAFZZ	5305011540737	11341	2A0079-406	.SCREW, CAP, SOCKET HE 1/2-20 X 3/4 IN LG UOC: 6A1, 6A2	4
14	PAFZZ	3110011602471	11341	1A0294	.PLATE, RETAINING, BEA..... UOC: 6A1, 6A2	1
15	PAFZZ	5310011540713	11341	1A0290	.WASHER, FLAT 281 ID X .750 OD X..... .084 IN THK, STL UOC: 6A1, 6A2	1
16	PAFZZ	5310002950404	11341	1A0711	.WASHER, FLAT 991 ID X 1.369 OD X..... .091 THK..... UOC: 6A1, 6A2	2
17	PAFZZ	4820011320670	11341	1V1725	.VALVE, LINEAR, DIRECT..... UOC: 6A1, 6A2	1
18	PFFZZ	5340013255963	11341	424306	.COVER, ACCESS..... UOC: 6A1, 6A2	1

END OF FIGURE

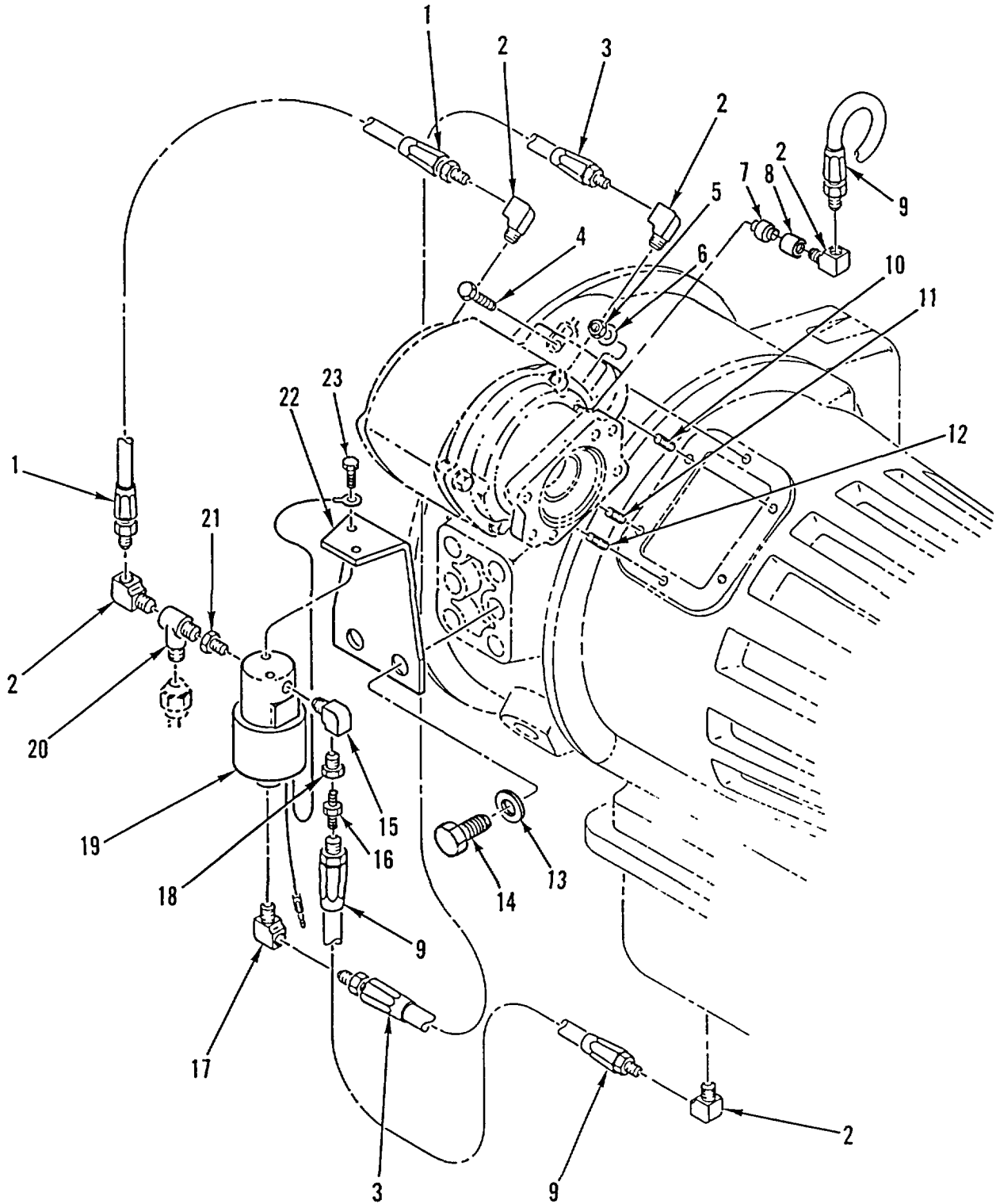

Figure 305. Power Take-Off (PTO) Actuator, Lines, and Fittings (M916A1, M916A2, M917A1's)

SECTION II

(1) ITEM NO	(2) SMR CODE	(3) NSN	(4) CAGEC	(5) PART NUMBER	(6) DESCRIPTION AND USABLE ON CODES (UOC)	(7) QTY
GROUP 2004 POWER TAKE-OFF ASSEMBLY FIG. 305 POWER TAKE-OFF (PTO) ACTUATOR, LINES, AND FITTINGS (M916A1, M916A2, M917A1'S)						
1	PAOZZ	4720013575664	64678	A23-02232-013	HOSE ASSEMBLY, NONME WIRE BRAID, NO..... 4	1
2	PAOZZ	4730013268073	93061	VS249F-4-2	UOC: 6A1, 6A2, 7A1, 7E1 ELBOW, PIPE TO BOSS	5
3	PAOZZ	4720013575665	64678	A23-02232-017	UOC: 6A1, 6A2, 7A1, 7E1 HOSE ASSEMBLY, NONME WIRE BRAID, NO..... 4	1
4	PAOZZ	5305011451693	11757	378935	UOC: 6A1, 6A2, 7A1, 7E1 SCREW, CAP, SOCKET HE PART OF KIT P/N..... 328170-10X	1
5	PAOZZ	5310011334481	11757	501146-3	UOC: 6A1, 6A2, 7A1, 7E1 NUT, PLAIN, HEXAGON 3/4-24 UNC PART..... OF KIT P/N 328170-101X.....	5
6	PAOZZ	5310001939753	10001	265850PC88	UOC: 6A1, 6A2, 7A1, 7E1 WASHER, FLAT 405 ID X .562 OD X..... .067 THK PART OF KIT P/N 328170-101X	5
7	PAOZZ	4730013997366	64678	23-09220-001	UOC: 6A1, 6A2, 7A1, 7E1 NIPPLE, PIPE	1
8	PAOZZ	4730002871614	93061	207P-2	UOC: 6A1, 6A2, 7A1, 7E1 COUPLING, PIPE	1
9	PAOZZ	4720013575663	64678	A23-02232-024	UOC: 6A1, 6A2, 7A1, 7E1 HOSE ASSEMBLY, NONME WIRE BRAID, NO.	2
10	PFOZZ	5307013284351	11757	379423-16	UOC: 6A1, 6A2, 7A1, 7E1 STUD, PLAIN PART OF KIT P/N 328170- 101X.....	2
11	PFOZZ	5307013284350	11757	379457-13	UOC: 6A1, 6A2, 7A1, 7E1 STUD, PLAIN PART OF KIT P/N 328170- 101X.....	1
12	PFOZZ	5307007538668	72447	379423-14	UOC: 6A1, 6A2, 7A1, 7E1 STUD, PLAIN PART OF KIT P/N 328170- 101X	2
13	PAOZZ	5310013052539	64678	23-09114-000	UOC: 6A1, 6A2, 7A1, 7E1 WASHER, FLAT 5/8 X 1.31 X 0.18	2
14	PAOZZ	5305009029356	96906	MS35307-460	UOC: 6A1, 6A2, 7A1, 7E1 SCREW, CAP, HEXAGON H 5/8-11X1.25	2
15	PAOZZ	4730013373937	93061	VS2202 P4-4	UOC: 6A1, 6A2, 7A1, 7E1 ELBOW, PIPE	1
16	PAOZZ	4730002660533	96906	MS35869-22	UOC: 6A1, 6A2, 7A1, 7E1 ADAPTER, STRAIGHT, PI.	1
17	PAOZZ	4730002546225	70334	20723	UOC: 6A1, 6A2, 7A1, 7E1 ELBOW, PIPE TO TUBE.....	1
18	PAOZZ	4730000909252	11757	378965	UOC: 6A1, 6A2, 7A1, 7E1 COUPLING, PIPE.....	1
19	PAOZZ	4810013256395	64678	A06-15181-000	UOC: 6A1, 6A2, 7A1, 7E1 ACTUATOR, HYDRAULIC -	1

SECTION II

(1) ITEM NO	(2) SMR CODE	(3) NSN	(4) CAGEC	(5) PART NUMBER	(6) DESCRIPTION AND USABLE ON CODES (UOC)	(7) QTY
20	PAOZZ	4730011792904	11757	378966	TEE, PIPE UOC: 6A1, 6A2, 7A1, 7E1	1
21	PAOZZ	4730013254000	64678	23-09212-001	REDUCER, PIPE 1/4 IN MPT X 1/8 IN FPT STL UOC: 6A1, 6A2, 7A1, 7E1	1
22	PFOZZ	5340013262009	64678	07-11729-000	BRACKET, ANGLE UOC: 6A1, 6A2, 7A1, 7E1	1
23	PAOZZ	5305014418555	64678	23-10411-704	SCREW, MACHINE 10-32X0.50 UOC: 6A1, 6A2, 7A1, 7E1	2

END OF FIGURE

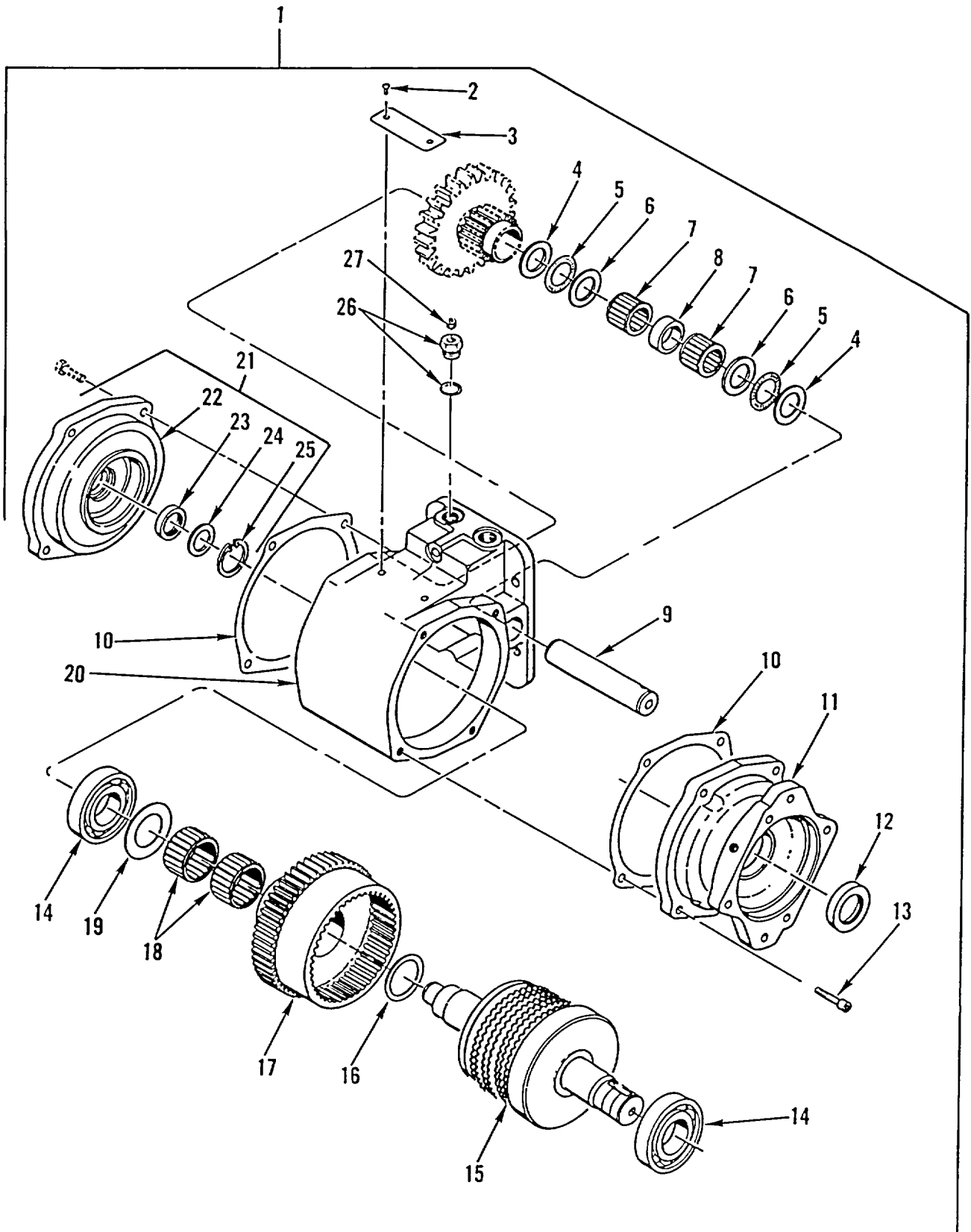

Figure 306. Power Take-Off (PTO) Assembly (M916A1, M916A2, M917A1's)

SECTION II

(1) ITEM NO	(2) SMR CODE	(3) NSN	(4) CAGEC	(5) PART NUMBER	(6) DESCRIPTION AND USABLE ON CODES (UOC)	(7) QTY
GROUP 2004 POWER TAKE-OFF ASSEMBLY FIG. 306 POWER TAKE-OFF (PTO) ASSEMBLY (M916A1, M916A2, M917A1'S)						
1	PAFFF	2520013274605	11757	270XAAJP-B5XK	TRANSFER TRANSMISSI UOC: 6A1, 6A2, 7A1, 7E1	1
2	PAFZZ	5305013284340	11757	378422	.SCREW; DRIVE UOC: 6A1, 6A2, 7A1, 7E1	2
3	PFFZZ	9905001343558	11757	68-P-2	.PLATE, IDENTIFICATIO UOC: 6A1, 6A2, 7A1, 7E1	1
4	PFFZZ	3120011432795	11757	31-P-61	.BEARING, WASHER, THRU 1/32 IN THK X..... 1.50 OD PART OF KIT P/N 328970X.....	2
5	PFFZZ	3110006066435	11757	560920	.RETAINER AND ROLLER PART OF KIT P/N 328970X.....	2
6	PFFZZ	3120011430559	11757	31-P-62	.BEARING, WASHER, THRU 1/8 IN THK X..... 1.50 OD PART OF KIT P/N 328970X.....	2
7	PFFZZ	3110009231246	11757	50886	.ROLLER ASSEMBLY, JOU PART OF KIT P/N 328970X.....	2
8	PFFZZ	5365010443511	11757	14-P-54	.SPACER, SLEEVE PART OF KIT P/N 328970X.....	1
9	PAFZZ	3040011416301	11757	9-P-54	.SHAFT, STRAIGHT UOC: 6A1, 6A2, 7A1, 7E1	1
10	PFFZZ	5330010435832	11757	22-P-53	.GASKET PART OF KIT P/N 328970X UOC: 6A1, 6A2, 7A1, 7E1	2
11	PFFZZ	3130013275604	2Y061	21-P-445	.HOUSING, BEARING UNI UOC: 6A1, 6A2, 7A1, 7E1	1
12	PFFZZ	5330011432779	11757	28-P-101	.SEAL, PLAIN ENCASED PART OF KIT P/N..... 328970X.....	1
13	PFFZZ	5305013064647	96313	378447-7	.SCREW, CAP, SOCKET HE UOC: 6A1, 6A2, 7A1, 7E1	4
14	PFFZZ	3110005165490	11757	550010	.BEARING, BALL, ANNULA PART OF KIT P/N..... 328970X.....	2
15	PAFZZ	2520013253346	11757	328926-4X	.CLUTCH ASSEMBLY, FRI UOC: 6A1, 6A2, 7A1, 7E1	1
16	PFFZZ	5365010437954	11757	14-P-49	.SPACER, RING PART OF KIT P/N 328715X..... PART OF KIT P/N 328970X.....	1
17	XDFZZ		11757	2-P-473	.GEAR, SPUR UOC: 6A1, 6A2, 7A1, 7E1	1
18	PFFZZ	3110008110888	11757	560918	.ROLLER ASSEMBLY, JOU PART OF KIT P/N 328970X.....	2
19	PFFZZ	3120010440835	11757	31-P-57	.BEARING, WASHER, THRU 12 THK X..... 2.25 OD PART OF KIT P/N 328970X..... UOC: 6A1, 6A2, 7A1, 7E1	1

SECTION II

(1) ITEM NO	(2) SMR CODE	(3) NSN	(4) CAGEC	(5) PART NUMBER	(6) DESCRIPTION AND USABLE ON CODES (UOC)	(7) QTY
20	XAFZZ		11757	1-P-437-5	.HOUSING..... UOC: 6A1, 6A2, 7A1, 7E1	1
21	PFFFF	2520011446366	11757	328806X	.COVER ASSEMBLY, BEAR UOC: 6A1, 6A2, 7A1, 7E1	1
22	PFFZZ	3110012210454	11757	21-P-295	..COVER, BEARING, CLOSE PART OF KIT..... P/N 328970X..... UOC: 6A1, 6A2, 7A1, 7E1	1
23	PAFZZ	5330010446592	11757	28-P-119	..SEAL, PLAIN ENCASED PART OF KIT P/N..... 328970X..... UOC: 6A1, 6A2, 7A1, 7E1	1
24	PAFZZ	5310010440774	11757	378811	..WASHER, FLAT PART OF KIT P/N..... 328970X..... UOC: 6A1, 6A2, 7A1, 7E1	1
25	PAFZZ	5325011451179	11757	378849	..RING, RETAINING PART OF KIT P/N 328970X..... UOC: 6A1, 6A2, 7A1, 7E1	1
26	PAFZZ	5365012210820	11757	379242	.PLUG, MACHINE THREAD UOC: 6A1, 6A2, 7A1, 7E1	1
27	PAFZZ	4730012210821	11757	379231	.PLUG, PIPE UOC: 6A1, 6A2, 7A1, 7E1	1

END OF FIGURE

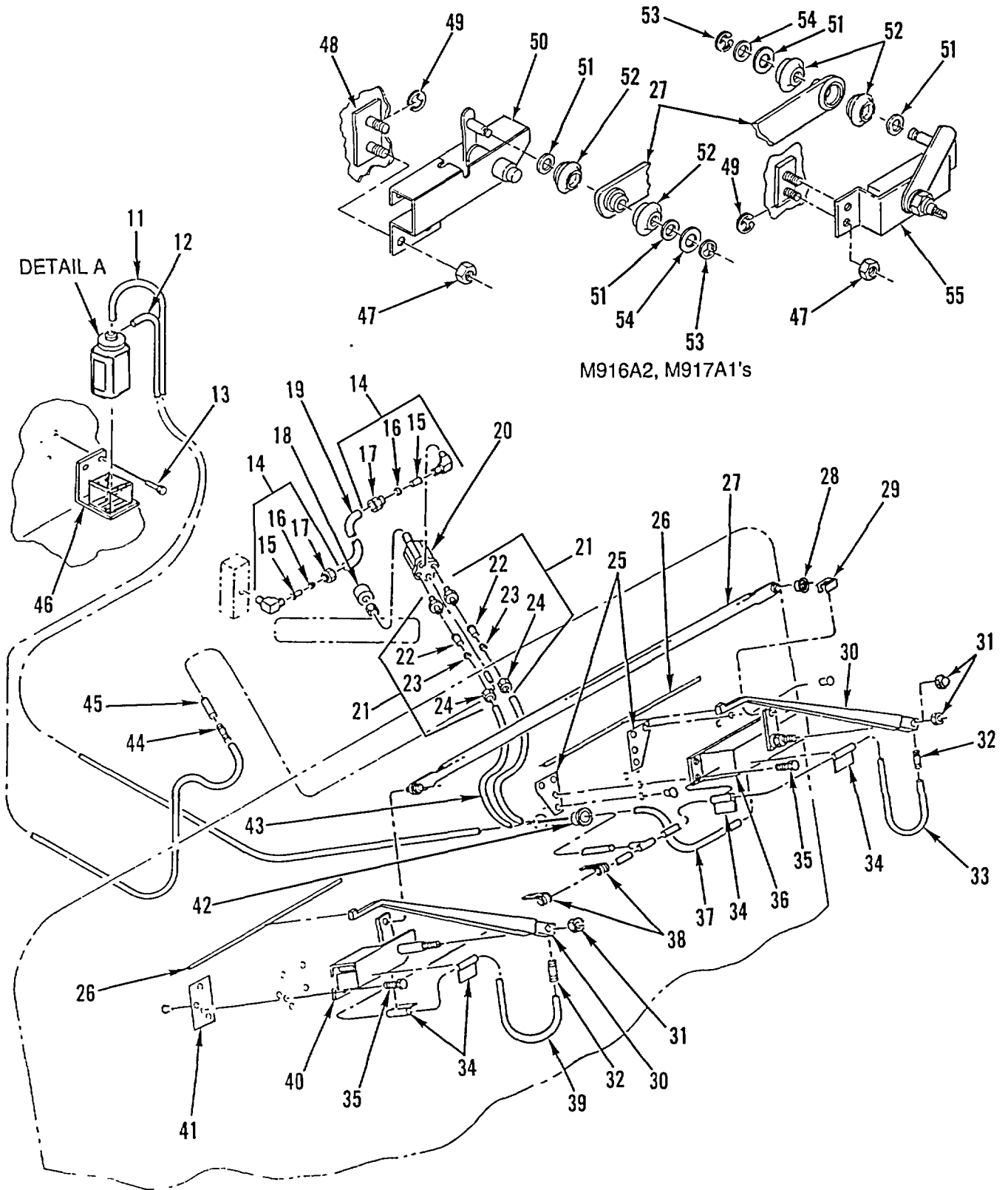

Figure 307. Windshield Wipers, Motor, and Washer (Sheet 1 of 2)

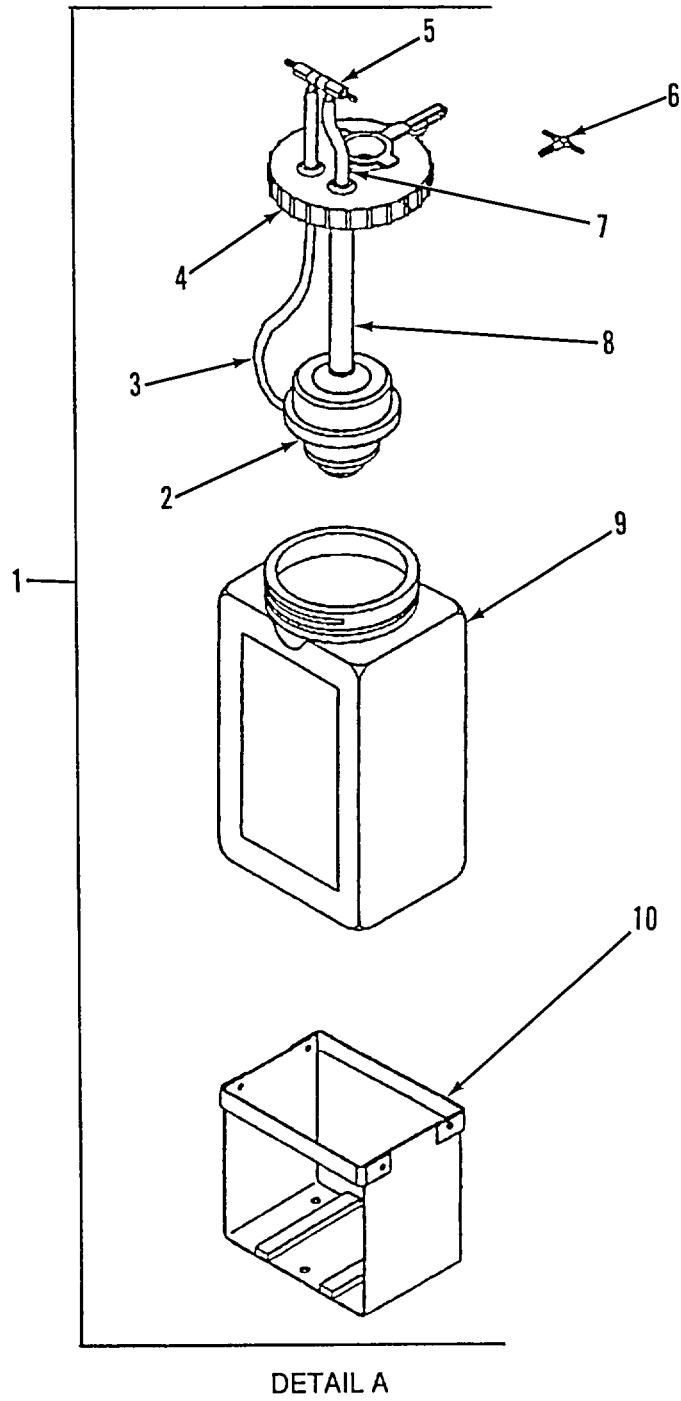

Figure 307. Windshield Wipers, Motor, and Washer (Sheet 2 of 2)

SECTION II

TM 9-2320-363-24P

(1) ITEM NO	(2) SMR CODE	(3) NSN	(4) CAGEC	(5) PART NUMBER	(6) DESCRIPTION AND USABLE ON CODES (UOC)	(7) QTY
GROUP 22 BODY, CHASSIS, AND HULL ACCESSORY ITEMS GROUP 2202 ACCESSORY ITEMS FIG. 307 WINDSHIELD WIPERS, MOTOR, AND WASHER						
1	PAOZZ	2540013374120	82484	FL33	WINDSHIELD WASHER A	1
2	PAOZZ	2540001144180	82484	GW-58	.DIAPHRAGM CHAMBER A	1
3	XAOZZ		82484	W-22-13IN	.TUBING, RUBBER.....	1
4	PAOZZ	2540012109638	82484	GW-123	.COVER, RESERVOIR, WIN	1
5	PAOZZ	4820012112196	82484	K-252	.VALVE, PURGE	1
6	PAOZZ	4730012838173	82464	W-58-1	.TEE, HOSE	1
7	XAOZZ		82484	W-22-9IN	.TUBING, RUBBER.....	1
8	XAOZZ		82484	W-353-6IN	.TUBING, POLY	1
9	PAOZZ	2540012874550	82484	W-407	.RESERVOIR, WINDSHIE	1
10	PAOZZ	5340013550195	82484	GW-85	.BRACKET, MOUNTING	1
11	MOOZZ		64678	22-35282-135	HOSE, RUBBER MAKE FROM CAGE 98933,	1
					PN 35056, 135 IN	
12	MOOZZ		64678	22-35282-090	HOSE, RUBBER MAKE FROM CAGE 98933,	1
					PN 35056, 90 IN	
13	PAOZZ	5305013373805	64678	23-10899-075	SCREW, TAPPING NO. 10, LKG, BLK	3
14	PAOZZ	4730012440000	93061	VS269NTA-4-2	ELBOW, PIPE TO TUBE	2
15	PAOZA	4730010577109	93061	63NTA-4	.INSERT, TUBE FITTING.....	1
16	PAOZZ	4730010486358	93061	60NTA-4	.SLEEVE, COMPRESSION,	1
17	PAOZZ	4730010486968	93061	61NTA-4	.NUT, TUBE COUPLING	1
18	PAOZZ	5355009589982	96906	MS91528-2E2B	KNOB	1
19	MOOZZ		64678	12-13472-019	TUBE, NYLON MAKE FROM CAGE 61424, PN	1
					PFT-4A BLACKX1300, 19 IN	
20	PAOZZ	4820013374027	82484	K-150-6-B	VALVE, REGULATING, FL	1
21	PFOZZ	4730010554017	93061	VS68NTA-4-2	ADAPTER, STRAIGHT, PI	2
22	PAOZA	4730010577109	93061	63NTA-4	.INSERT, TUBE FITTING	1
23	PAOZZ	4730010486358	93061	60NTA-4	.SLEEVE, COMPRESSION	1
24	PAOZZ	4730010486968	93061	61NTA-4	.NUT, TUBE COUPLING	1
25	PFOZZ	5340013366666	64678	06-17292-001	PLATE, MOUNTING	2
					UOC: 5A2, 6A1	
26	PAOZZ	2540010981865	70412	51-15	BLADE, WINDSHIELD WI	1
27	PAOZZ	3040014437138	82484	GS3089 34 45	CONNECTING LINK, RIG	1
					UOC: 6A2, 7A1, 7E1	
27	PAOZZ	3040013384612	82484	GS-2532	CONNECTING LINK, RIG	1
					UOC: 5A2, 6A1	
28	PAOZZ	5340014432938	82484	908028	BOOT, DUST AND MOIST	2
					UOC: 5A2, 6A1	
29	PAOZZ	5340014417305	82484	C2057	CLIP, SPRING TENSION	2
30	PAOZZ	2540014429346	82484	4188 30BWS	ARM, WINDSHIELD WIPE	2
					UOC: 6A2, 7A1, 7E1	
30	PAOZZ	2540013370236	82484	66188-3000-BW	ARM, WINDSHIELD WIPE	2
					UOC: 5A2, 6A1	
31	PAOZZ	5310014112394	82484	C-1421-3	NUT, PLAIN, CAP 3/8-24UNF	2
					UOC: 6A2, 7A1, 7E1	
31	PAOZZ	5310013573939	82484	C-2063	NUT, SELF-LOCKING, EX	2
					UOC: 5A2, 6A1	
32	PAOZZ	4730013374479	64678	N220-2	MENDER, HOSE	2

SECTION II

TM 9-2320-363-24P

(1) ITEM NO	(2) SMR CODE	(3) NSN	(4) CAGEC	(5) PART NUMBER	(6) DESCRIPTION AND USABLE ON CODES (UOC)	(7) QTY
33	MOOZZ		64678	22-35281-016	HOSE, RUBBER MAKE FROM CAGE 98933, PN 35055, 16 IN	1
34	PAOZZ	5340013539096	4K990	AJC25-A	CLIP, SPRING TENSION	4
35	PAOZZ	5305011373938	96906	MS51871-3	SCREW, TAPPING	8
36	PAOZZ	2540013370234	82484	GS-2540-1	MOTOR, WINDSHIELD WI..... UOC: 5A2, 6A1	1
37	MOOZZ		64678	12-13473-040	TUBE, NYLON MAKE FROM CAGE 61424, PN..... PFT-4A BLACKX1300, 40 IN	1
38	PAOZZ	5340013395149	18076	S630G-4	CLAMP, LOOP	1
39	MOOZZ		64678	22-35281-030	HOSE, RUBBER MAKE FROM CAGE 98933, PN 35055, 30 IN	1
40	PAOZZ	2530013384498	82484	GS-2542-1	PIVOT, FRONT AXLE..... UOC: 5A2, 6A1	1
41	PFOZZ	5340013367999	64678	06-17293-001	PLATE, MOUNTING	1
42	PAOZZ	5365013366448	28520	2198	UOC: 5A2, 6A1 SPACER, SLEEVE "OLD CONFIGURATION".....	1
42	PAOZZ	5325014062124	64678	12-14621-000	GROMMET, NONMETALLIC USED ON REBUY	1
43	MOOZZ		64678	12-13366-040	VEHICLES..... UOC: 6A1, 6A2, 7A1, 7E1 TUBE, NYLON MAKE FROM CAGE 61424, PN.....	1
44	PAOZZ	4730013366942	64678	23-11346-125	PFT-4A BLACKX1300, 40 IN	1
45	MOOZZ		64678	22-35282-025	REDUCER, HOSE	1
46	PFOZZ	5340013365415	64678	22-24193-0	HOSE, RUBBER MAKE FROM CAGE 98933, PN 35056, 25 IN	1
47	PAOZZ	5310013570854	64678	23-09900-104	BRACKET, ANGLE	1
48	XDOZZ		64678	A06-19799-000	NUT, SELF-LOCKING, HE	6
49	PAOZZ	5340013315739	70655	8868	UOC: 6A2, 7A1, 7E1 PLATE, MOUNTING	1
50	PAOZZ	2540014474632	82484	GS-2542-3	UOC: 6A2, 7A1, 7E1 CLIP, SPRING TENSION.....	3
51	PAOZZ	5310014412839	82484	C1541 3	UOC: 6A2, 7A1, 7E1 PIVOT ASSEMBLY, WIND	1
52	PAOZZ	5340014432938	82484	908028	UOC: 6A2, 7A1, 7E1 WASHER, FLAT	4
53	PAOZZ	5325014412809	82484	C1549 3	UOC: 6A2, 7A1, 7E1 BOOT, DUST AND MOIST	4
54	PAOZZ	5310014426557	82484	C2121	UOC: 6A2, 7A1, 7E1 RING, RETAINING	2
55	PBOZZ	2540014351709	82484	GS2450-4	UOC: 6A2, 7A1, 7E1 WASHER, FLAT	2
56	XDOZZ		64678	A06-19799-001	UOC: 6A2, 7A1, 7E1 MOTOR, WINDSHIELD WI..... UOC: 6A2, 7A1, 7E1 PLATE, MOUNTING	1

END OF FIGURE

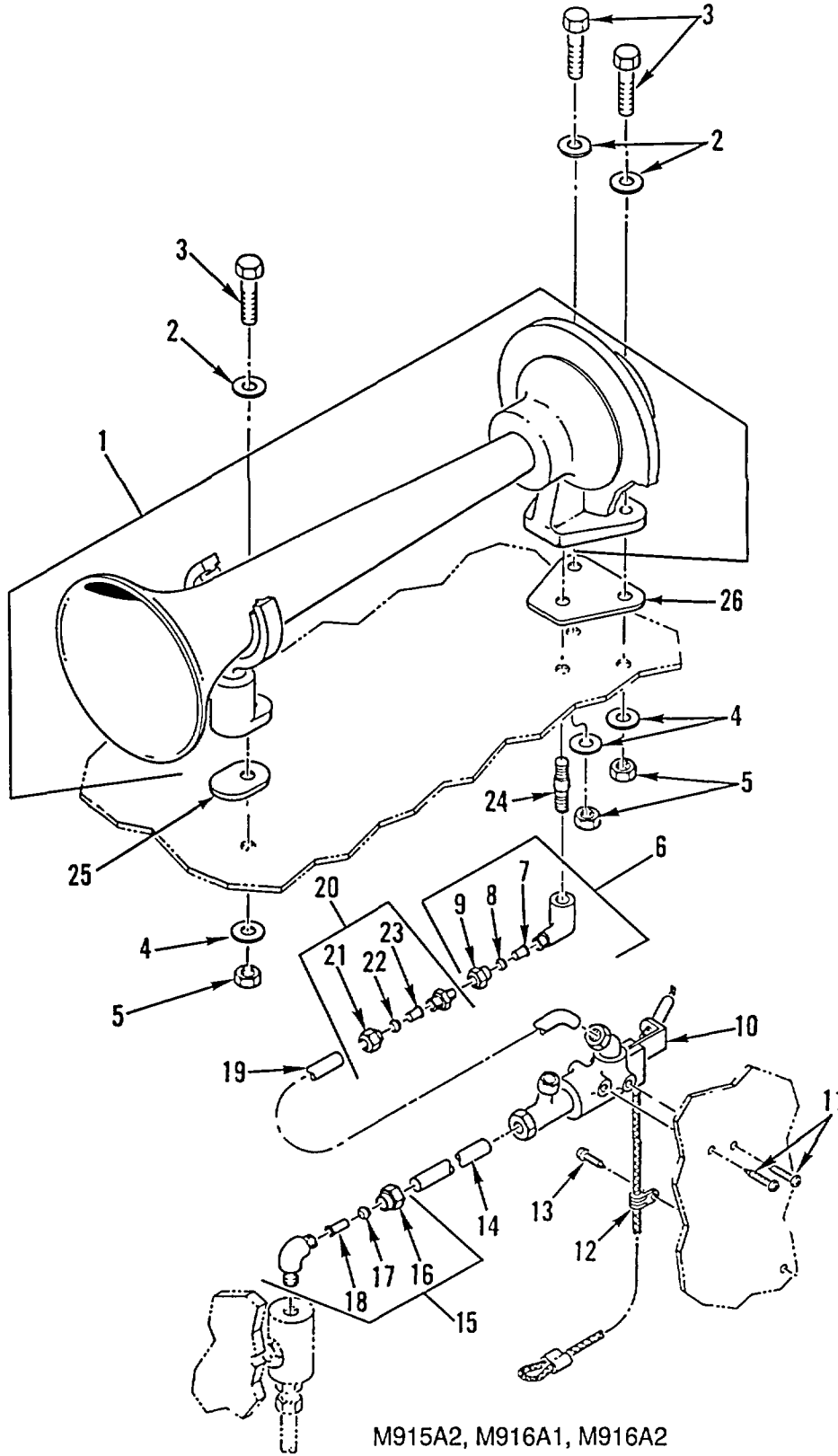

M915A2, M916A1, M916A2

Figure 308. Air Horn Assembly and Mounting Hardware (Sheet 1 of 2)

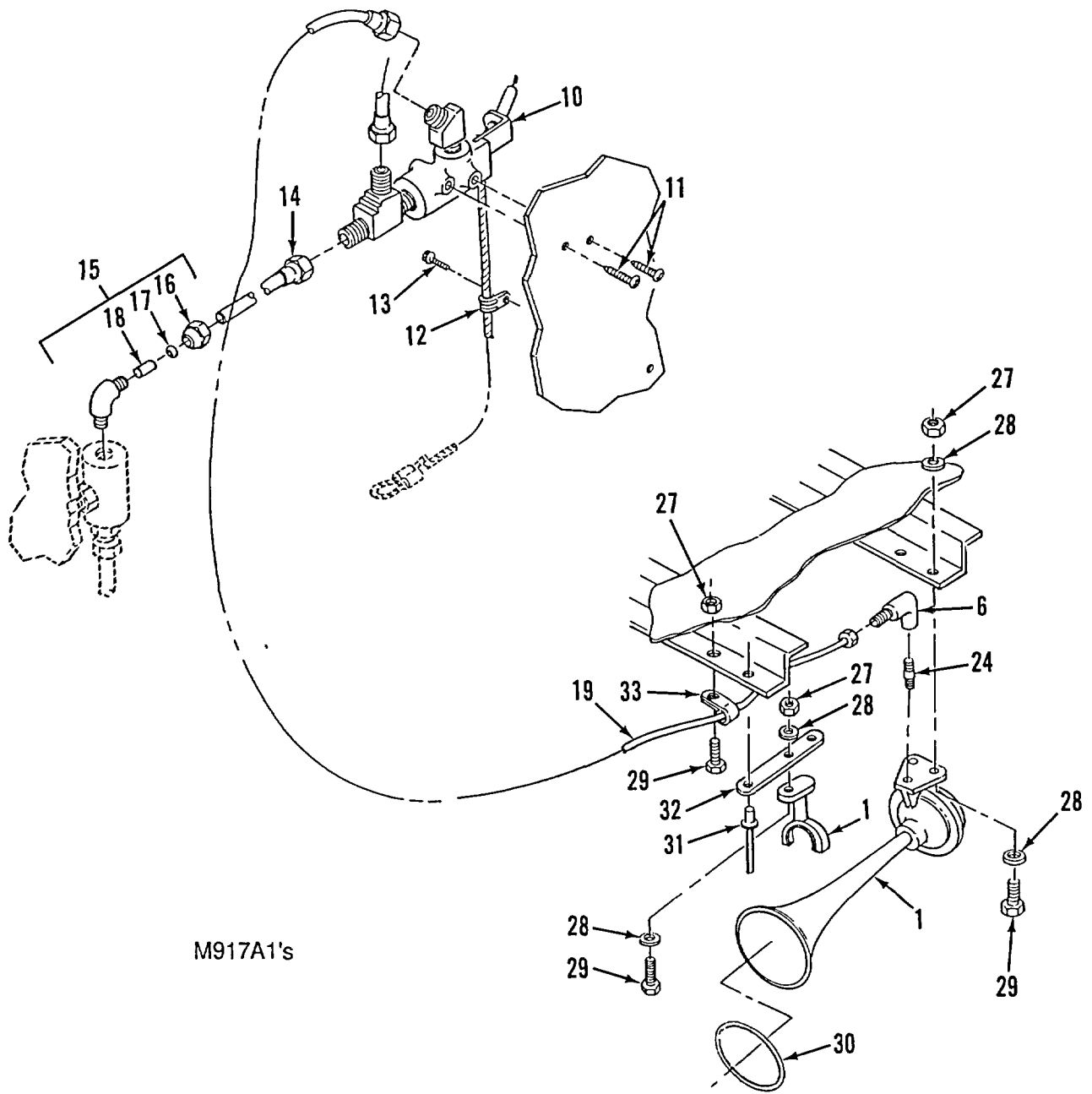

M917A1's

Figure 308. Air Horn Assembly and Mounting Hardware (Sheet 2 of 2)

SECTION II

(1) ITEM NO	(2) SMR CODE	(3) NSN	(4) CAGEC	(5) PART NUMBER	(6) DESCRIPTION AND USABLE ON CODES (UOC)	(7) QTY
GROUP 2202 ACCESSORY ITEMS FIG. 308 AIR HORN ASSEMBLY AND MOUNTING HARDWARE						
1	PAOZZ	2590012464298	26501	1725	HORN, PNEUMATIC	1
2	PAOZZ	5310013369731	76211	2575	WASHER, FLAT 1/2 ID X 1/2 OD X 1/16.....	3
					THK, FIBER.....	
					UOC: 5A2, 6A1, 6A2	
3	PAOZZ	5305002253843	80204	B1821BH025C100N	SCREW, CAP, HEXAGON H 1/4-20UNC-2A X.....	3
					1.000	
					UOC: 5A2, 6A1, 6A2	
4	PAOZZ	5310013545785	64678	23-9426-203	WASHER, FLAT 1/4 ID X 1.00 OD X.....	3
					.072 THK.....	
					UOC: 5A2, 6A1, 6A2	
5	PAOZZ	5310000881251	96906	MS51922-1	NUT, SELF-LOCKING, HE 1/4-20UNC	5
					UOC: 5A2, 6A1, 6A2	
6	PAOZZ	4730011131791	93061	270NTA-4-2	ELBOW, PIPE TO TUBE.....	1
7	PAOZA	4730010577109	93061	63NTA-4	.INSERT, TUBE FITTING.....	1
8	PAOZZ	4730010486358	93061	60NTA-4	.SLEEVE, COMPRESSION	1
9	PAOZZ	4730010486968	93061	61NTA-4	.NUT, TUBE COUPLING.....	1
10	PAOZZ	4820013327647	64678	A22-25627-002	VALVE, ANGLE	1
11	PAOZZ	5305013332822	93907	224-60610	SCREW, TAPPING 10-14 X 3/4	2
12	PAOZZ	5340012991813	5G881	W4NY-125NA	CLAMP, LOOP	1
13	XDOZZ		64678	23-10891-794	SCREW, ASSEMBLED WAS 8-32 X 1/2,	1
					PAN HEAD, CROSS RECESS	
14	MOOZZ		64678	12-13367-045	TUBE, NYLON MAKE FROM CAGE 85757, PN.....	1
					3250-061, 45 IN	
15	PFOZZ	4730010864064	93061	269NTA-4-4	ELBOW, PIPE TO TUBE.....	1
16	PAOZZ	4730010486968	93061	61NTA-4	.NUT, TUBE COUPLING.....	1
17	PAOZZ	4730010486358	93061	60NTA-4	.SLEEVE, COMPRESSION	1
18	PAOZA	4730010577109	93061	63NTA-4	.INSERT, TUBE FITTING.....	1
19	MOOZZ		64678	12-13367-105	TUBE, NYLON MAKE FROM CAGE 85757, PN.....	1
					3250-061, 105 IN	
20	PFOZZ	4730010554017	93061	VS68NTA-4-2	ADAPTER, STRAIGHT, PI.....	1
					UOC: 5A2, 6A1, 6A2	
21	PAOZZ	4730010486968	93061	61NTA-4	.NUT, TUBE COUPLING.....	1
					UOC: 5A2, 6A1, 6A2	
22	PAOZZ	4730010486358	93061	60NTA-4	.SLEEVE, COMPRESSION	1
					UOC: 5A2, 6A1, 6A2	
23	PAOZA	4730010577109	93061	63NTA-4	.INSERT, TUBE FITTING.....	1
					UOC: 5A2, 6A1, 6A2	
24	PAOZZ	4730002301996	96906	MS51846-1	NIPPLE, PIPE 405 OD X 1/8, NPT.....	1
25	PAOZZ	5330014073467	64678	22-20289-000	GASKET	1
					UOC: 5A2, 6A1, 6A2	
26	PAOZZ	5330014073465	64678	22-20289-001	GASKET	1
					UOC: 5A2, 6A1, 6A2	
27	PAOZZ	5310000881251	96906	MS51922-1	NUT, SELF-LOCKING, HE 1/4-20, DUMP.....	4
					TRUCK ONLY.....	
					UOC: 7A1, 7E1	
28	PAOZZ	5310008094058	96906	MS27183-10	WASHER, FLAT DUMP TRUCKS ONLY.....	6
					UOC: 7A1, 7E1	
29	PAOZZ	5305002253843	80204	B1821BH025C100N	SCREW, CAP, HEXAGON H 1/4-20 X 1.00,	4

SECTION II

TM 9-2320-363-24P

(1) ITEM NO	(2) SMR CODE	(3) NSN	(4) CAGEC	(5) PART NUMBER	(6) DESCRIPTION AND USABLE ON CODES (UOC)	(7) QTY
30	PGOZZ	2530014479838	26501	1697	DUMP TRUCKS ONLY..... UOC: 7A1, 7E1	
31	PAOZZ	5320011570908	19738	2771-0817	SHIELD, AIR HORN DUMP TRUCKS ONLY..... UOC: 7A1, 7E1	1
32	PAOZZ	5365012458802	64678	23-09130-003	RIVET, BLIND DUMP TRUCKS ONLY..... UOC: 7A1, 7E1	1
33	PAOZZ	5340013502444	18076	S463-G4	SPACER, PLATE DUMP TRUCKS ONLY..... UOC: 7A1, 7E1	1
					CLAMP, LOOP DUMP TRUCKS ONLY..... UOC: 7A1, 7E1	1

END OF FIGURE

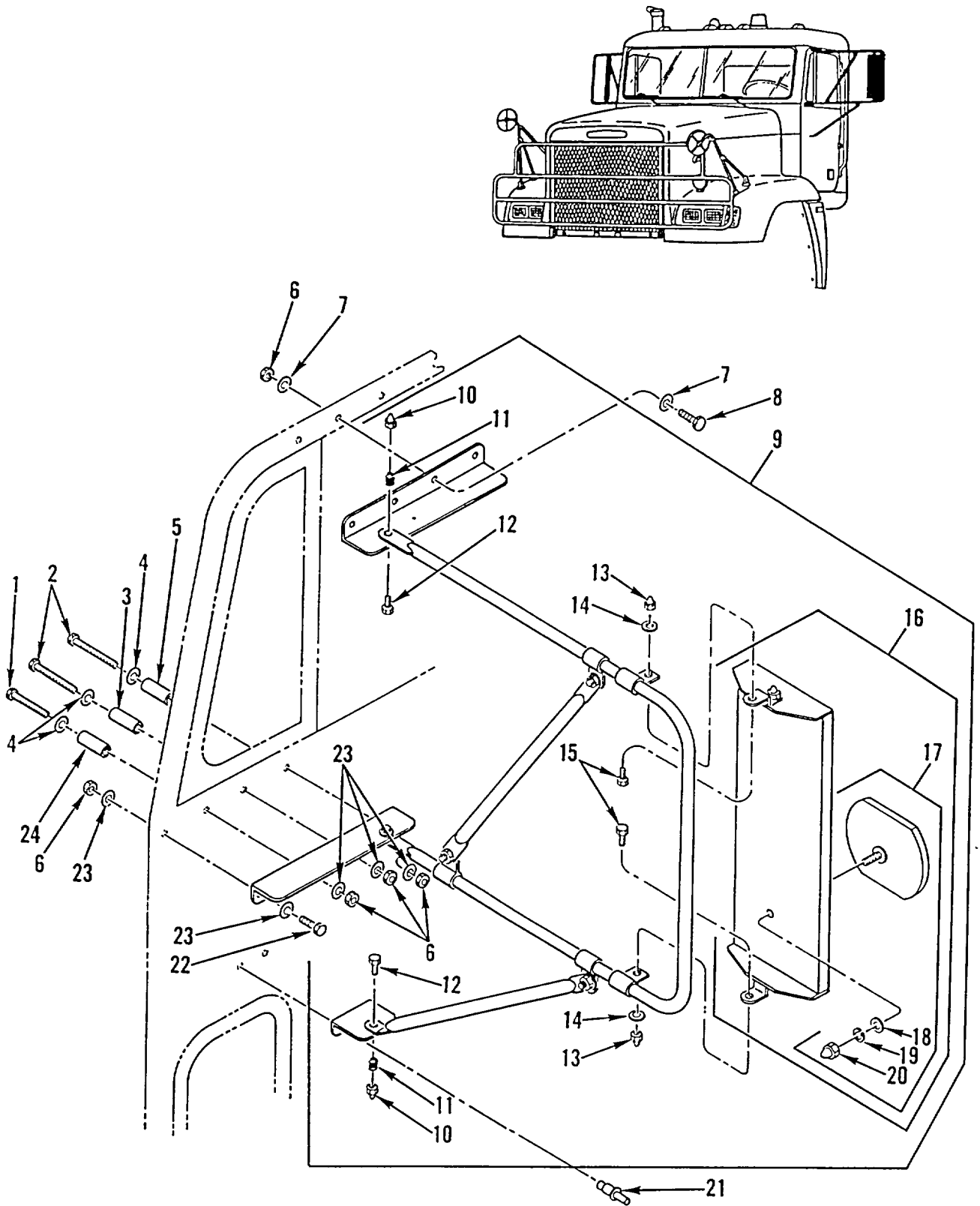

Figure 309. Rear View Mirror and Attaching Hardware

SECTION II

TM 9-2320-363-24P

(1) ITEM NO	(2) SMR CODE	(3) NSN	(4) CAGEC	(5) PART NUMBER	(6) DESCRIPTION AND USABLE ON CODES (UOC)	(7) QTY
GROUP 2202 ACCESSORY ITEMS FIG. 309 REAR VIEW MIRROR AND ATTACHING HARDWARE						
1	PAOZZ	5305013367549	64678	23-10572-250	SCREW, CAP, SOCKET HE 1/4-20, PHOS	2
2	PAOZZ	5305013366837	64678	23-10572-275	AND OIL	4
3	PAOZZ	5365013366451	64678	18-17849-002	SCREW, CAP, SOCKET HE 1/4-20, PHOS	2
4	PAOZZ	5310001392999	73734	96311	AND OIL	6
5	PAOZZ	5365013367657	64678	18-17849-001	SPACER, SLEEVE	2
6	PAOZZ	5310000881251	96906	MS51922-1	WASHER, FLAT 265 ID X .562 OD X.....	6
7	PAOZZ	5310003470021	64678	23-11670-25	.048 THK.....	2
8	PAOZZ	5305002253843	80204	B1821BH025C100N	SPACER, SLEEVE	2
9	PAOOO	2540013374414	64678	158-FRG-DVV2L	NUT, SELF-LOCKING, HE 1/4-20UNC	16
9	PAOOO	2540013377595	64678	158-FRG-DVV2R	WASHER, FLAT 271 ID X .615 OD X.....	8
10	PAOZZ	5310013570819	64678	23-11553-138	.051 THK	8
11	PAOZZ	5360013570838	64678	23-09033-000	SCREW, CAP, HEXAGON H 1/4-20UNC-2A X	8
12	PFOZZ	5305013373258	96906	MS51107-64	1.000	1
13	PAOZZ	5310013570820	64678	23-11553-225	MIRROR ASSEMBLY, REA LEFT.....	1
14	PAOZZ	5310013570878	64678	23-09983-025	MIRROR ASSEMBLY, REA	1
15	PAOZZ	5306000680513	18876	PMS90727001-06	.NUT, PLAIN, CAP 3/8 INCH, LOW CROWN,	2
16	PAOZZ	2540013381430	64678	S-1158-KDV1	SST	2
17	PAOZZ	2540011553655	30226	46K	.SPRING, HELICAL, COMP	2
18	PAOZZ	5310008892528	96906	MS45904-68	.SCREW, CAP, HEXAGON H 0375-16UNC X.....	2
19	PAOZZ	5310013570878	64678	23-09983-025	2.00.....	6
20	PAOZZ	5310013570820	64678	23-11553-225	.NUT, PLAIN, CAP 1/4 INCH, LOW CROWN,	6
21	PAOZZ	5320011570908	19738	2771-0817	SST	6
22	PAOZZ	5305000680509	80204	B1821BH025C125N	.WASHER, LOCK 1/4 IN	6
23	PAOZZ	5310008094058	96906	MS27183-10	.BOLT, MACHINE	6
24	PAOZZ	5365013366450	64678	18-17849-000	.MIRROR HEAD, VEHICUL.....	1
					..MIRROR ASSEMBLY, REA.....	1
					...WASHER, LOCK.....	1
					...WASHER, LOCK 1/4 IN	1
					...NUT, PLAIN, CAP 1/4 INCH, LOW	1
					CROWN, SST	4
					RIVET, BLIND	2
					SCREW, CAP, HEXAGON H 1/4-20UNC-2A X	2
					1.250	26
					WASHER, FLAT 281 ID X .625 OD X.....	2
					.065 THK.....	2
					SPACER, SLEEVE	2

END OF FIGURE

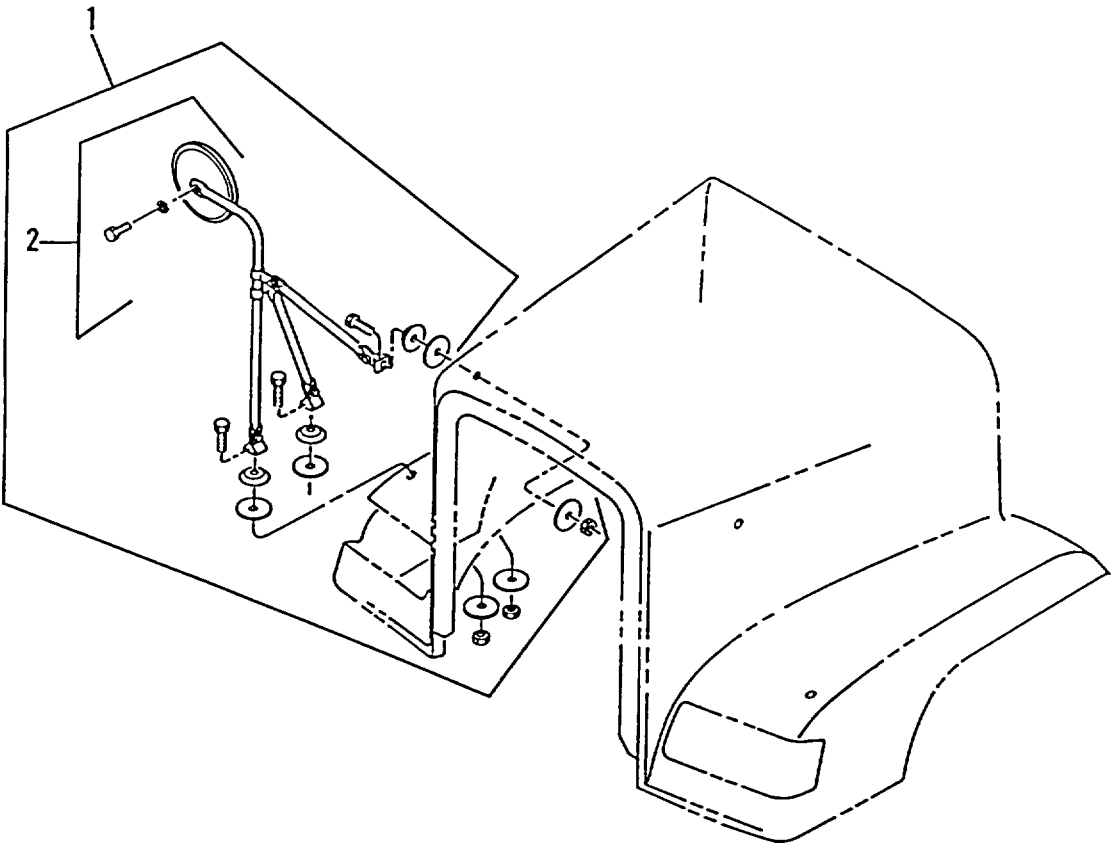

Figure 310. Rear View Mirror (Spotter)

SECTION II

TM 9-2320-363-24P

(1) ITEM NO	(2) SMR CODE	(3) NSN	(4) CAGEC	(5) PART NUMBER	(6) DESCRIPTION AND USABLE ON CODES (UOC)	(7) QTY
GROUP 2202 ACCESSORY ITEMS						
FIG. 310 REAR VIEW MIRROR (SPOTTER)						
1	PAOOO	2540013284750	64678	SPN/880R0	MIRROR ASSEMBLY, REA	2
2	PAOZZ	2540013302621	0JXN0	88ORO-KIT A	.MIRROR HEAD, VEHICUL INCLUDES	1
					MIRROR HEAD & ATTACHING HARDWARE	

END OF FIGURE

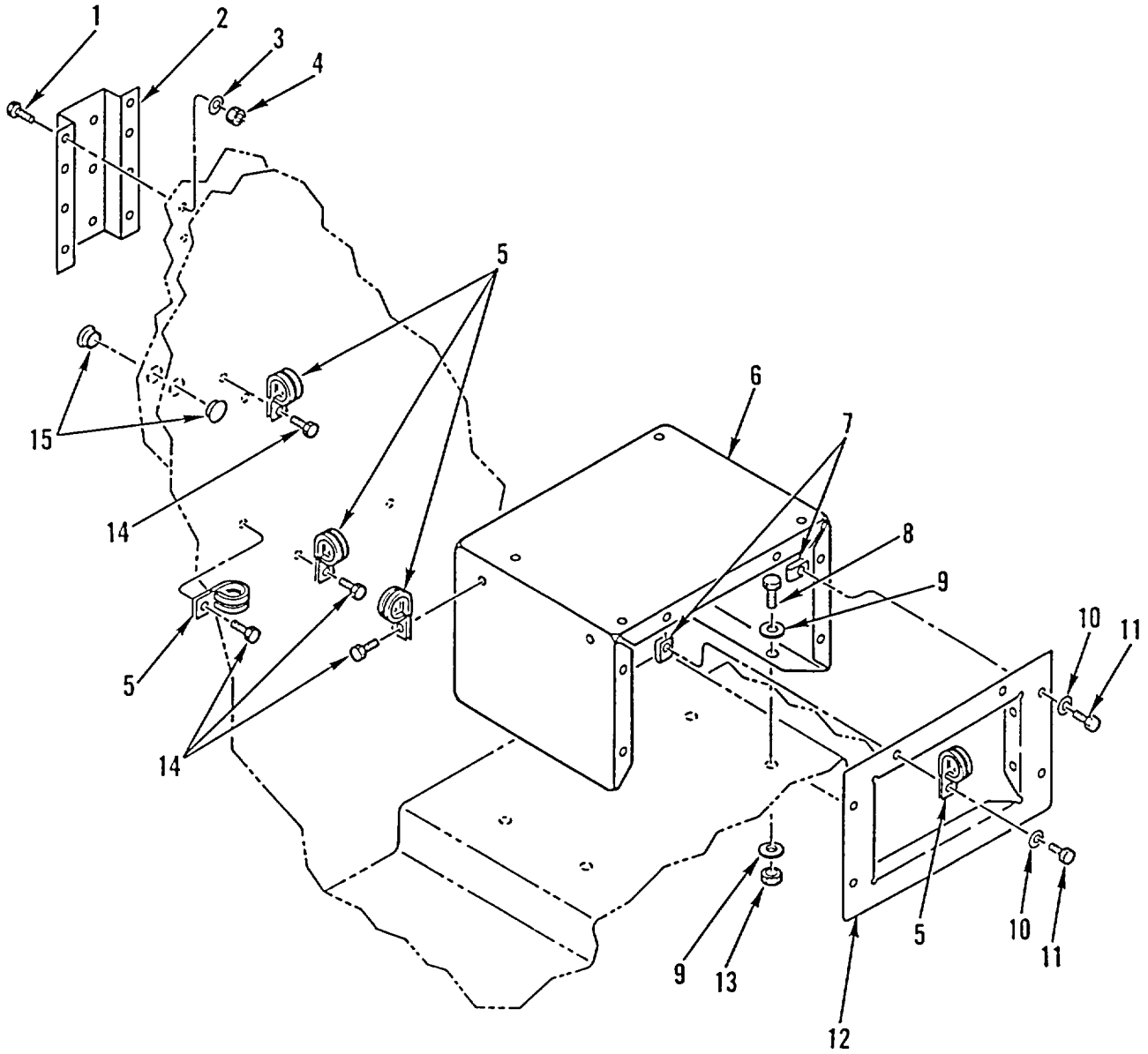

Figure 311. Radio and Antenna Mounting Brackets (M915A2)

SECTION II

(1) ITEM NO	(2) SMR CODE	(3) NSN	(4) CAGEC	(5) PART NUMBER	(6) DESCRIPTION AND USABLE ON CODES (UOC)	(7) QTY
GROUP 2202 ACCESSORY ITEMS FIG. 311 RADIO ANTENNA MOUNTING BRACKETS (M915A2)						
1	PAOZZ	5305002253843	80204	B1821BH025C100N	SCREW, CAP, HEXAGON H 1/4-20UNC-2A X 1.000 UOC: 5A2	8
2	PAOZZ	5340013367647	64678	A22-35430-000	BRACKET, MULTIPLE AN..... UOC: 5A2	1
3	PAOZZ	5310008094058	96906	MS27183-10	WASHER, FLAT 281 ID X .625 OD X..... .065 THK..... UOC: 5A2	8
4	PAOZZ	5310000881251	96906	MS51922-1	NUT, SELF-LOCKING, HE 1/4-20UNC..... UOC: 5A2	8
5	PAOZZ	5340011453232	01276	900729-21	CLAMP, LOOP UOC: 5A2	9
6	PFOZZ	5340013376577	64678	22-34781-000	PLATE, MOUNTING UOC: 5A2	1
7	PBOZZ	5310013365345	86928	A-703-1	NUT, CLIP-ON 1/4-20 UOC: 5A2	6
8	PFOZZ	5305007252317	80204	B1821BH038C150N	SCREW, CAP, HEXAGON H 3/8-16UNC-2A X..... 1.500 UOC: 5A2	4
9	PFOZZ	5310000806004	96906	MS27183-14	WASHER, FLAT 406 ID X .812 OD X..... .065 THK..... UOC: 5A2	8
10	PAOZZ	5310008094058	96906	MS27183-10	WASHER, FLAT 281 ID X .625 OD X..... .065 THK..... UOC: 5A2	6
11	PAOZZ	5305002253843	80204	B1821BH025C100N	SCREW, CAP, HEXAGON H 1/4-20UNC-2A X..... 1.000 UOC: 5A2	6
12	PFOZZ	5340013366031	64678	22-34681-000	BRACKET, MOUNTING..... UOC: 5A2	1
13	PAOZZ	5310000874652	96906	MS51922-17	NUT, SELF-LOCKING, HE 3/8-16UNC UOC: 5A2	4
14	PAOZZ	5305013367551	64678	23-10673-075	SCREW, TAPPING 1/4-14..... UOC: 5A2	7
15	XDOZZ		28520	DP-875 2703	PLUG..... UOC: 5A2	2

END OF FIGURE

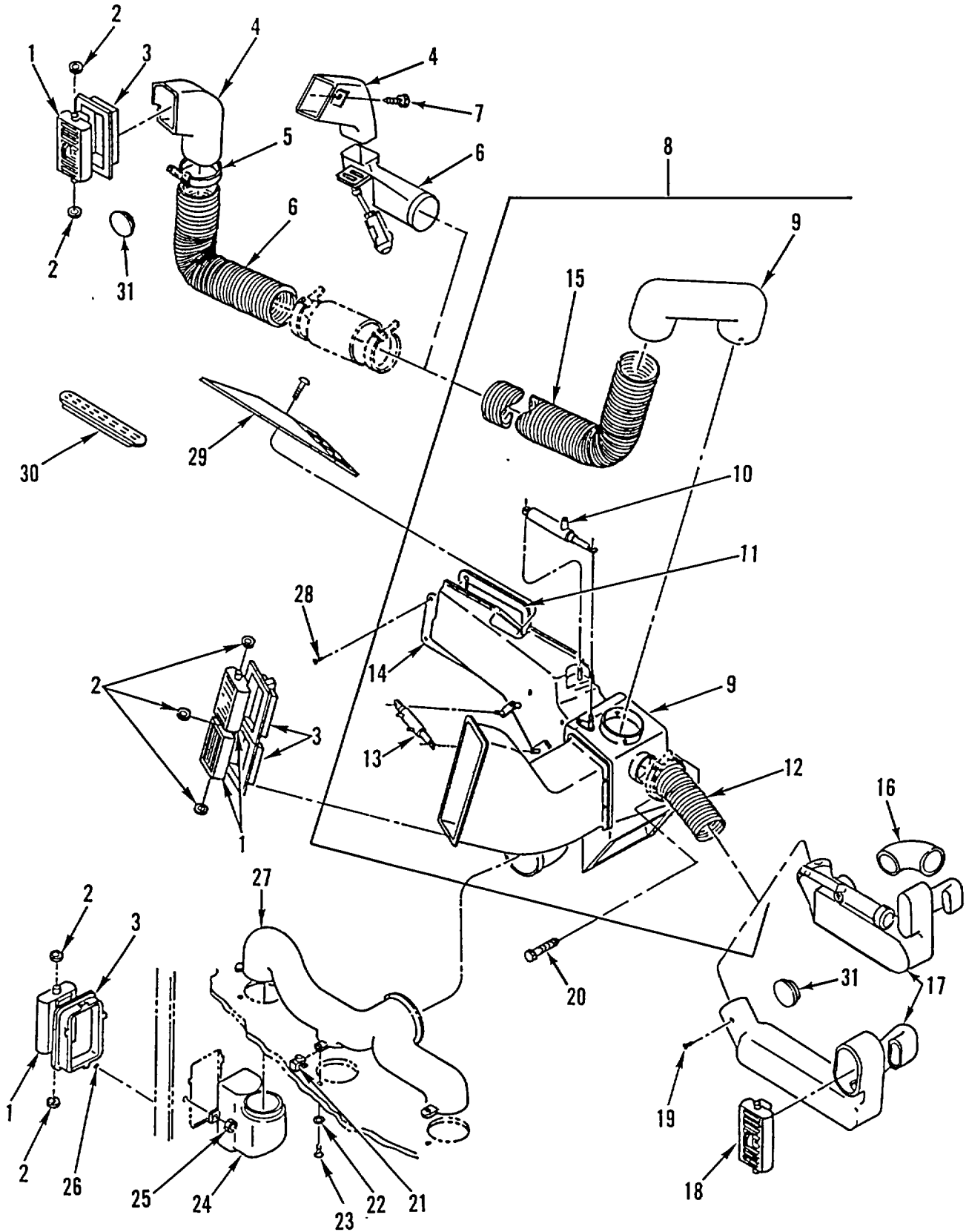

Figure 312. Vehicle Heater Duct Assembly

SECTION II

TM 9-2320-363-24P

(1) ITEM NO	(2) SMR CODE	(3) NSN	(4) CAGEC	(5) PART NUMBER	(6) DESCRIPTION AND USABLE ON CODES (UOC)	(7) QTY
GROUP 2202 ACCESSORY ITEMS						
FIG. 312 VEHICLE HEATER DUCT ASSEMBLY						
1	PFOZZ	2540013374097	64678	721	VENTILATOR, AIR CIRC	6
2	PFOZZ	5310014066332	86928	5613-37-062	WASHER, FLAT 265ID X .5050D X .062 THK, QTY=12 6A1, 6A2/QTY=14 7A1'S	14
3	XDOZZ		64678	22-20576-001	BEZEL, A/C, LH	6
4	XDOZZ		64678	8512030400	DUCT, OUTLET SECTION	1
4	PFOZZ	4520013377541	64678	22-33334-000	UOC: 6A1, 6A2, 7A1, 7E1 ADAPTER, AIR CONDITI	1
5	PFOZZ	5975001563253	96906	MS3367-2-9	UOC: 5A2, 6A1 STRAP, TIEDOWN, ELECT	3
6	XDOZZ		64678	8512030300	UOC: 6A1, 6A2, 7A1, 7E1 DUCT ASSY, LH, SECT	1
6	PAOZZ	4720013380520	64678	22-33335-000	UOC: 6A2, 7A1, 7E1 HOSE, AIR DUCT	1
7	PFOZZ	5305014413307	64678	23-10094-038	UOC: 5A2, 6A1 SCREW, TAPPING NO. 6X3/8 IN	2
8	PAOOO	4710013377366	64678	A22-30599-001	UOC: 6A2, 7A1, 7E1 DUCT, MICROCLIMATIC	1
9	PAOZZ	4710013377367	64678	85.031.30.809	.DUCT, MICROCLIMATIC	1
10	PAOZZ	3040013377428	64678	80.618.00.009	.CYLINDER ASSEMBLY, A	1
11	PAOZZ	5330013365360	64678	22-28965-00	.GASKET	1
12	PAOZZ	4720013378833	64678	80.349.00.109	.HOSE, AIR DUCT	1
13	PAOZZ	3040013382410	64678	80.618.00.019	.CYLINDER ASSEMBLY, A	1
14	PFOZZ	5340013364025	64678	22-28966-000	.BRACKET, MOUNTING	1
15	PAOZZ	4720013387518	64678	80.233.00.069	.HOSE, AIR DUCT	1
16	XDOZZ		64678	684038.00	DUCT-HEAT, FLOOR, RH	1
17	XDOZZ		64678	8512630200	UOC: 6A2, 7A1, 7E1 DUCT-RS OUTLET	1
17	PFOZZ	4520013370206	64678	22-32400-000	UOC: 6A2, 7A1, 7E1 LATERAL, AIR CONDITI	1
18	PFOZZ	2540013374098	64678	22-33741-000	UOC: 5A2, 6A1 VENTILATOR, AIR CIRC	1
19	PAOZZ	5305013369466	64678	23-11657-305	SCREW, TAPPING 8-18 X 5/8 QTY=4	4
20	PFOZZ	5305014418719	64678	23-12022-075	M916A1, QTY=3 M916A2, M917A1	1
21	PAOZZ	5310013372353	64678	23-11865-000	SCREW, MACHINE	1
22	PAOZZ	5310004420908	28839	10-51354	UOC: 6A2, 7A1, 7E1 NUT, CLIP-ON 10-16	3
23	PAOZZ	5305013366830	64678	23-11345-710	WASHER, FLAT 195 ID X .750 OD X .060 THK	3
24	PFOZZ	4720013369719	64678	22-30549-000	SETScrew 10B, DOG PT, BLK	5
25	PAOZZ	5310013384116	64678	23-11668-000	HOSE, AIR DUCT	1
26	PFOZZ	5305013366840	64678	23-10892-075	NUT, CLIP-ON 10-16 N.S. THREAD	2
27	PFOZZ	4520013370207	64678	22-34443-000	SCREW, TAPPING 10-24 X 3/4, PAN	3
28	PAOZZ	5305013374901	64678	23-10056-050	HEAD, CROSS RECESS	1
29	PFOZZ	2540013374096	64678	A22-20252-000	UOC: 5A2, 6A1 LATERAL, AIR CONDITI	1
30	PFOZZ	2510013370232	64678	18-19420-000	SCREW, TAPPING 10-16, ZINK	1
					VENTILATOR, AIR CIRC DEFROST VENTS	1
					GRILLE, METAL	4

SECTION II

(1) ITEM NO	(2) SMR CODE	(3) NSN	(4) CAGEC	(5) PART NUMBER	(6) DESCRIPTION AND USABLE ON CODES (UOC)	(7) QTY
31	XDOZZ		99017	BP-2 1/2	UOC: 5A2, 6A1 PLUG, DASH.....	2

END OF FIGURE

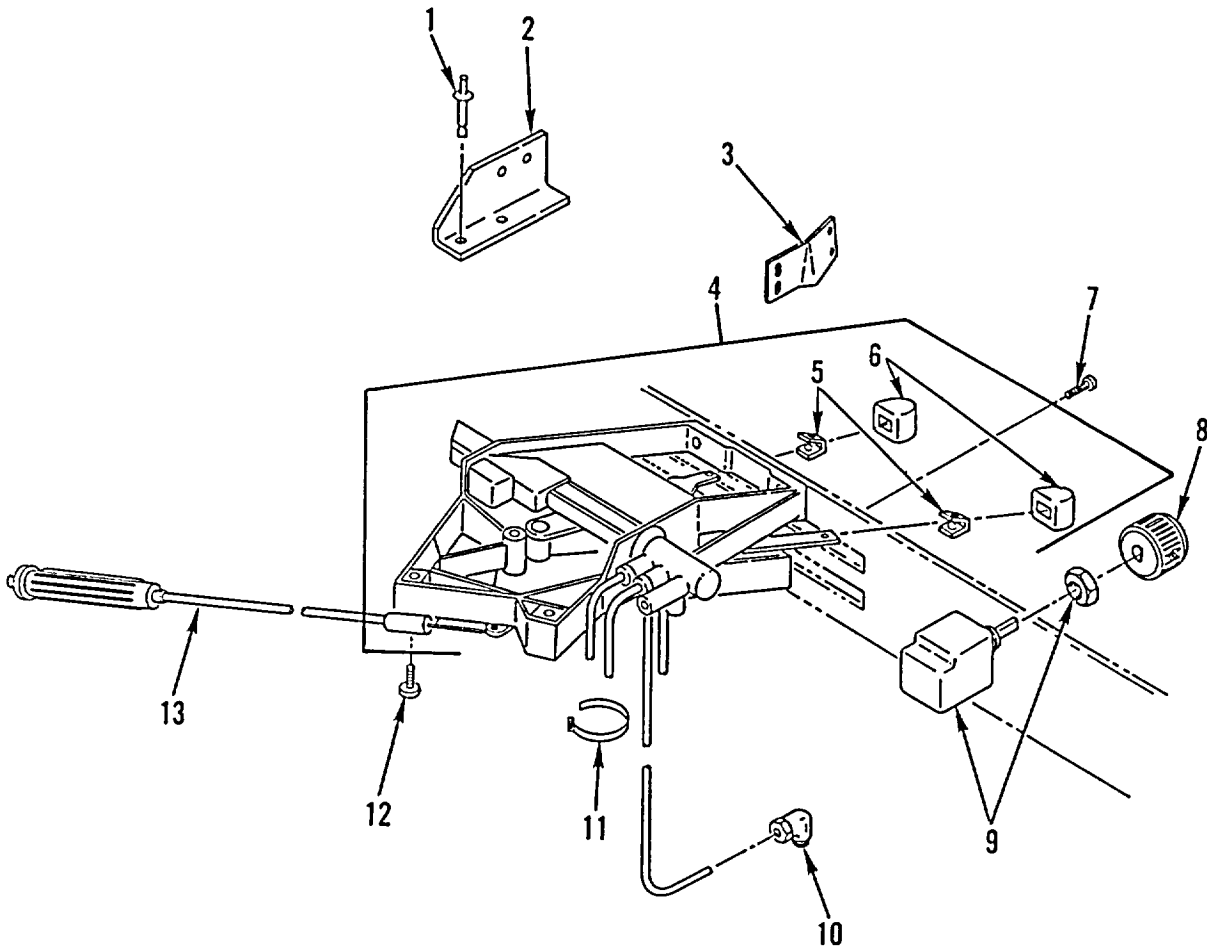

Figure 313. Vehicle Control Lever and Knobs (M915A2, M916A1)

SECTION II

TM 9-2320-363-24P

(1) ITEM NO	(2) SMR CODE	(3) NSN	(4) CAGEC	(5) PART NUMBER	(6) DESCRIPTION AND USABLE ON CODES (UOC)	(7) QTY
GROUP 2202 ACCESSORY ITEMS FIG. 313 VEHICLE CONTROL LEVER AND KNOBS (M915A2, M916A1)						
1	PAOZZ	5320011570908	19738	2771-0817	RIVET, BLIND..... UOC:5A2, 6A1	2
2	PFOZZ	5340013363933	64678	A22-30548-000	BRACKET, ANGLE UOC:5A2, 6A1	1
3	PAOZZ	5340013368950	64678	A22-34432-000	BRACKET, MOUNTING..... UOC:5A2, 6A1	1
4	PFOZZ	2540013374082	64678	A22-30528-002	CONTROL BOX, ELECTRI INCLUDES KNOB..... AND CLIP UOC:5A2, 6A1	1
5	PAOZZ	5340013398805	64678	6518	.CLIP, RETAINING..... UOC:6A1	2
6	PAOZZ	5355013389457	64678	BCH14P1	.KNOB UOC:5A2, 6A1	2
7	PAOZZ	5305009846212	96906	MS35206-265	SCREW, MACHINE NO. 10-24 X .750..... UOC:5A2, 6A1	4
8	PAOZZ	5355009589982	96906	MS91528-2E2B	KNOB UOC:5A2, 6A1	1
9	PAOZZ		64678	A06-14889-001	SWITCH, ROTARY..... UOC:5A2, 6A1	1
10	PAOZZ	4730008035665	30327	269-P 1/8 X 1/8	ELBOW, PIPE TO TUBE..... UOC:5A2, 6A1	1
11	PAOZZ	5975013389190	16956	08-402	STRAP, TIEDOWN , ELECT..... UOC:5A2, 6A1	2
12	PAOZZ	5305013366598	64678	23-10410-062	SCREW, MACHINE 10-24, ZINK/CD..... UOC:5A2, 6A1	1
13	PAOZZ	2990013384601	64678	22-30506-000	CONTROL ASSEMBLY, PU..... UOC:5A2, 6A1	1

END OF FIGURE

4
| 5 thru 18 |

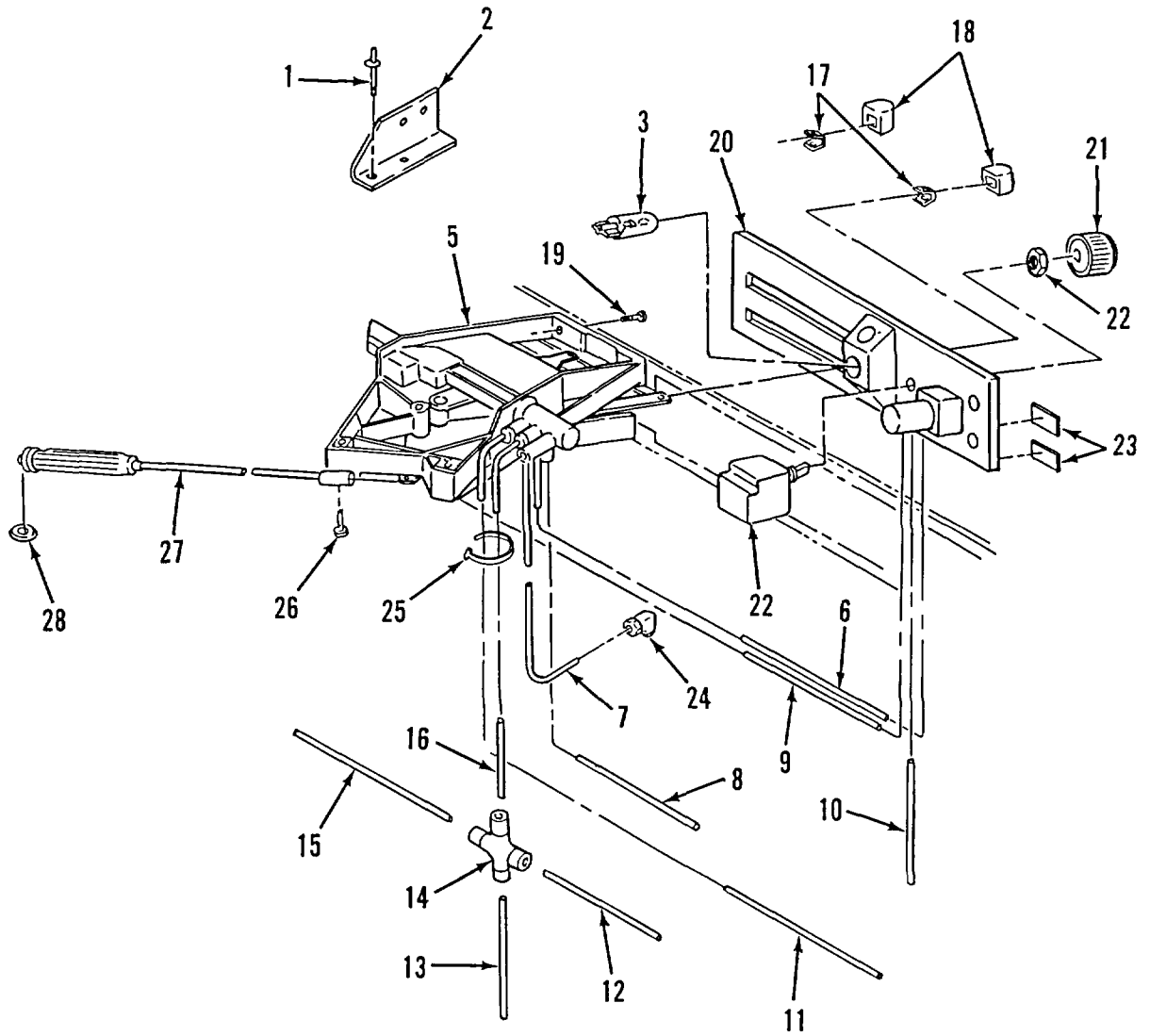

Figure 314. Heater/AC Control Assembly (M916A2, M917A1's)

SECTION II						
(1)	(2)	(3)	(4)	(5)	(6)	(7)
ITEM NO	SMR CODE	NSN	CAGEC	PART NUMBER	DESCRIPTION AND USABLE ON CODES (UOC)	QTY
GROUP 2202 ACCESSORY ITEMS						
FIG. 314 HEATER/AC CONTROL ASSEMBLY						
(M916A2, M9171'S)						
1	PAOZZ	5320012432947	19738	2771-0824	RIVET, BLIND.....	2
					UOC:6A2, 7A1, 7E1	
2	PFOZZ	5340013363933	64678	A22-30548-000	BRACKET, ANGLE.....	1
					UOC:6A2, 7A1, 7E1	
3	PAOZZ	6240009441264	58451	PL194	LAMP, INCANDESCENT.....	1
					UOC:6A2, 7A1, 7E1	
4	XDOOO		64678	A22-36278-001	CONTROL ASSY, AC/HTR INCLUDES 2.....	1
					KNOBS, 2 CLIPS.....	
					UOC:6A2, 7A1, 7E1	
5	PFOZZ	2540014417689	64678	ARS805-0001-000	.HOUSING AND LEVER A INCLUDES 2.....	1
					KNOBS, 2 CLIPS.....	
					UOC:6A2, 7A1, 7E1	
6	MOOZZ		64678	48-00100-816X6	.TUBING, NYLON 6 IN. MAKE FROM BULK.....	1
					C602 (30327).....	
					UOC:6A2, 7A1, 7E1	
7	MOOZZ		64678	48-00100-814X16	.TUBING, NYLON 16 IN. MAKE FROM.....	1
					BULK C602 (30327).....	
					UOC:6A2, 7A1, 7E1	
8	MOOZZ		64678	48-00100-816X48	.TUBING, NYLON 48 IN. MAKE FROM.....	1
					BULK C602 (30327).....	
					UOC:6A2, 7A1, 7E1	
9	MOOZZ		64678	48-00100-829X12	.TUBING, NYLON 12 IN. MAKE FROM.....	1
					BULK C602 (30327).....	
					UOC:6A2, 7A1, 7E1	
10	MOOZZ		64678	48-00100-812X18	.TUBING, NYLON 18 IN. MAKE FROM.....	1
					BULK C602 (30327).....	
					UOC:6A2, 7A1, 7E1	
11	MOOZZ		64678	48-00100-815X15	.TUBING, NYLON 15 IN. MAKE FROM.....	1
					BULK C602 (30327).....	
					UOC:6A2, 7A1, 7E1	
12	MOOZZ		64678	48-00100-816X18	.TUBING, NYLON 18 IN. MAKE FROM.....	1
					BULK C602 (30327).....	
					UOC:6A2, 7A1, 7E1	
13	MOOZZ		64678	48-00100-816X48	.TUBING, NYLON 48 IN. MAKE FROM.....	1
					BULK C602 (30327).....	
					UOC:6A2, 7A1, 7E1	
14	PFOZZ	4730014416491	0HXS2	017-0007-001	.CROSS, BOSS.....	1
					UOC:6A2, 7A1, 7E1	
15	MOOZZ		64678	48-00100-829X56	.TUBING, NYLON 56 IN. MAKE FROM.....	1
					BULK C602 (30327).....	
					UOC:6A2, 7A1, 7E1	
16	MOOZZ		64678	48-00100-812X15	.TUBING, NYLON 15 IN. MAKE FROM.....	1
					BULK C602 (30327).....	
					UOC:6A2, 7A1, 7E1	
17	PAOZZ	5340013398805	64678	6518	.CLIP, RETAINING.....	2
					UOC:6A2, 7A1, 7E1	
18	PAOZZ	5355013389457	64678	BCH14P1	.KNOB.....	2
					UOC:6A2, 7A1, 7E1	

SECTION II

TM 9-2320-363-24P

(1) ITEM NO	(2) SMR CODE	(3) NSN	(4) CAGEC	(5) PART NUMBER	(6) DESCRIPTION AND USABLE ON CODES (UOC)	(7) QTY
19	PAOZZ	5305014419376	64678	23-12195-075	SCREW, MACHINE 10-24UNC X 0.75 TORX..... HD, DOG POINT..... UOC:6A2, 7A1, 7E1	4
20	XDOZZ		64678	A22-45655-000	BEZEL ASSY, CONTROL INCLUDES RECIRC VALVE WITH FITTINGS UOC:6A2, 7A1, 7E1	1
21	PAOZZ	5355009589982	96906	MS91528-2E2B	KNOB UOC:6A2, 7A1, 7E1	1
22	PAOZZ	5930013365442	64678	A06-14889-001	SWITCH, ROTARY..... UOC:6A2, 7A1, 7E1	1
23	XDOZZ		64678	24-00665-003	LABEL UOC:6A2, 7A1, 7E1	2
24	PAOZZ	4730008035665	30327	269-P 1/8 X 1/8	ELBOW, PIPE TO TUBE UOC:6A2, 7A1, 7E1	1
25	PAOZZ	5975013389190	16956	08-402	STRAP, TIEDOWN, ELECT UOC:6A2, 7A1, 7E1	1
26	PAOZZ	5305013366598	64678	23-10410-062	SCREW, MACHINE 10-24, ZINK/CD UOC:6A2, 7A1, 7E1	1
27	PFOZZ	2590014425038	64678	22-40896-000	CABLE ASSEMBLY, CONT UOC:6A2, 7A1, 7E1	1
28	PAOZZ	5325014439525	64678	23-09457-005	RING, RETAINING UOC:6A2, 7A1, 7E1	1

END OF FIGURE

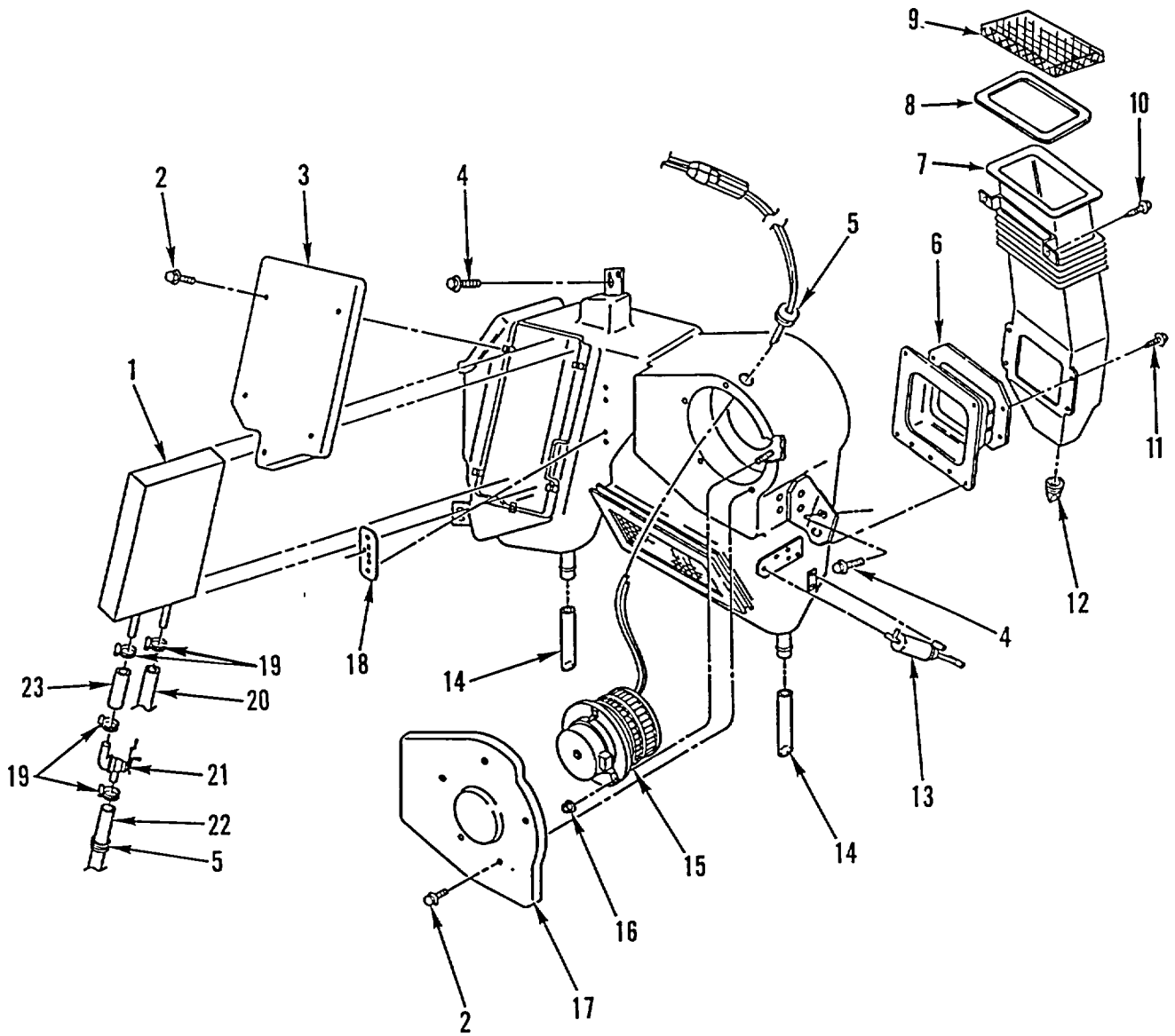

Figure 315. Vehicle Heater Assembly

SECTION II

(1) ITEM NO	(2) SMR CODE	(3) NSN	(4) CAGEC	(5) PART NUMBER	(6) DESCRIPTION AND USABLE ON CODES (UOC)	(7) QTY
GROUP 2202 ACCESSORY ITEMS						
FIG. 315 VEHICLE HEATER ASSEMBLY						
1	PAFZZ	2930013373765	64678	80.373.00.109	CORE, RADIATOR UOC:5A2, 6A1	1
2	PAFZZ	5305013715984	64678	23-09870-100	SCREW, ASSEMBLED WAS 10-24 UOC:5A2, 6A1	10
3	PFFZZ	5340013373758	64678	BOA8503110509	COVER, ACCESS UOC:5A2, 6A1	1
4	PAOZZ	5306001218232	32195	308742	BOLT, MACHINE 1/4-20 UNC X 3/4 UOC:5A2, 6A1	6
5	PAFZZ	5325013388075	64678	80.201.00.049	GROMMET, NONMETALLIC UOC:5A2, 6A1	3
6	PFFZZ	5340013363911	64678	815 00 899	BOOT, DUST AND MOIST UOC:5A2, 6A1	1
7	PAFZZ	2540013575696	64678	A22-32031-000	HOUSING, AIR INTAKE	1
8	XDOZZ		64678	22-29913-000	GASKET, INLET, UPPER	1
9	XDOZZ		64678	22-30530-000	SCREEN, INTAKE	1
10	PAFZZ	5305013367551	64678	23-10673-075	SCREW, TAPPING 1/4-14, QTY 2 ON 5A2, 6A1 QTY 3 ON 6A2, 71'S.....	3
11	PAFZZ	5306001218232	32195	308742	BOLT, MACHINE 1/4-20 UNC X 3/4	4
12	PAFZZ	4820011971880	18265	P14-9099	VALVE, VACUUM BREAKI.....	2
13	PAFZZ	3040013377428	64678	80.618.00.009	CYLINDER ASSEMBLY, A..... UOC:5A2, 6A1	1
14	PAFZZ	4720013373958	64678	80.305.00.549	HOSE, NONMETALLIC..... UOC:5A2, 6A1	2
15	PAFZZ	6105013366565	64678	85.031.50.009	MOTOR, DIRECT CURREN..... UOC:5A2, 6A1	1
16	PAFZZ	5310008528593	96906	MS35649-103	NUT, PLAIN, HEXAGON 10-32 UNF UOC:5A2, 6A1	3
17	PFFZZ	5340013373759	64678	BOA/85-031-51-10 9	COVER, ACCESS..... UOC:5A2, 6A1	1
18	PAFZZ	5905013383434	64678	80.926.00.079	RESISTOR, FIXED, FILM	1
19	PAFZZ	4730013370528	76599	4812S	CLAMP, HOSE..... UOC:5A2, 6A1	4
20	MFFZZ		64678	22-30168-034	HOSE, HEATER MAKE FROM CAGE 24161..... PN 4230NX-3/4, 3 FT..... UOC:5A2, 6A1	1
21	PAFZZ	2540013374108	75418	173133	VALVE, HEATER CONTRO..... UOC:5A2, 6A1	1
22	MFFZZ		64678	22-30167-030	HOSE, HEATER MAKE FROM CAGE 24161..... PN 4230NX-5/8, 3 FT..... UOC:5A2, 6A1	1
23	MFFZZ		64678	22-30168-003	HOSE, HEATER MAKE FROM CAGE 24161..... PN 4230NX-3/4, 3 FT..... UOC:5A2, 6A1	1

END OF FIGURE

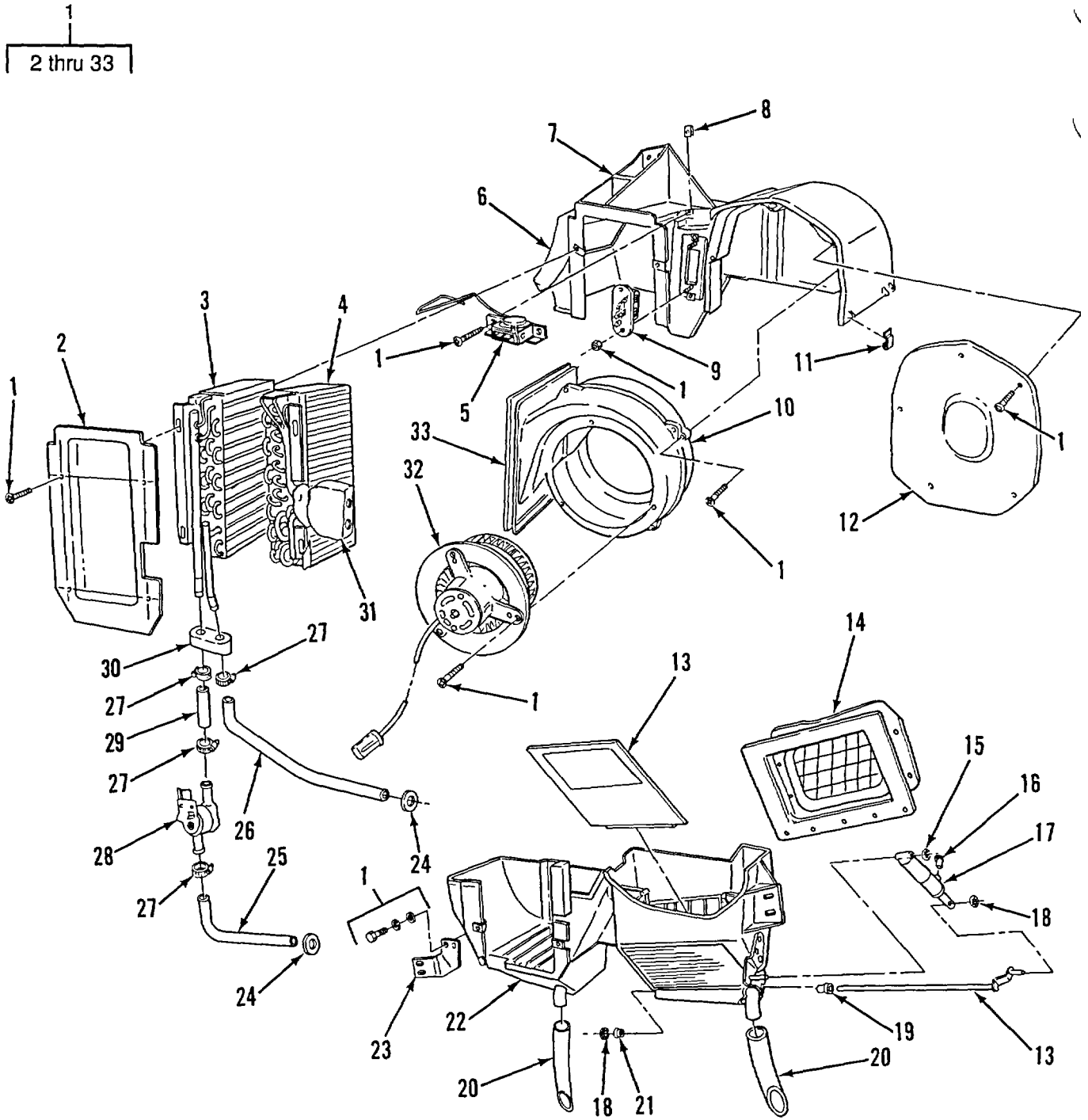

Figure 316. Heater/AC Assembly (M916A2, M917A1's)

SECTION II

(1) ITEM NO	(2) SMR CODE	(3) NSN	(4) CAGEC	(5) PART NUMBER	(6) DESCRIPTION AND USABLE ON CODES (UOC)	(7) QTY
GROUP 2202 ACCESSORY ITEMS FIG. 316 HEATER/AC ASSEMBLY (M916A2, M917A1)						
1	XDOFF		64678	A22-38803-000	HEATER/AC ASSEMBLY UOC:6A2, 7A1, 7E1	1
2	XDOZZ		64678	BOA 750045 05	.CORE COVER ASSY..... UOC:6A2, 7A1, 7E1	1
3	PAFZZ	2930013373765	64678	80.373.00.109	.CORE, RADIATOR UOC:6A2, 7A1, 7E1	1
4	PAFZZ	4130014433814	64678	BOA 730004 07	.EVAPORATOR COIL, REF UOC:6A2, 7A1, 7E1	1
5	PAOZZ	6685014428552	64678	BOA 630014 00	.THERMOSTAT, FLOW CON UOC:6A2, 7A1, 7E1	1
6	XDOZZ		64678	BOA 782094 00	.SEAL, MODULE DISCHG UOC:6A2, 7A1, 7E1	1
7	XDOZZ		64678	BOA 750033 09	.HOUSING, CASE, TOP AS UOC:6A2, 7A1, 7E1	1
8	XDOZZ		64678	BOA 702013 00	.NUT, TYPE-U, SHEET ME UOC:6A2, 7A1, 7E1	6
9	PAOZZ	5905013383434	64678	80.926.00.079	.RESISTOR, FIXED, FILM..... UOC:6A2, 7A1, 7E1	1
10	XDFZZ		64678	BOA 750049 03	.SCROLL ASSY UOC:6A2, 7A1, 7E1	1
11	XDOZZ		64678	BOA 90 703 06 76 8	.CLIP, CASE..... UOC:6A2, 7A1, 7E1	9
12	XDOZZ		64678	BOA 750044 01	.COVER, MOTOR UOC:6A2, 7A1, 7E1	1
13	XDOZZ		64678	BOA 180156 03	.DOOR, AIR INLET UOC:6A2, 7A1, 7E1	1
14	PFOZZ	5340013363911	64678	815 00 899	.BOOT, DUST AND MOIST UOC:6A2, 7A1, 7E1	1
15	XDOZZ		64678	BOA 702011 00	.NUT, PUSH PAL 1/4 DIA UOC:6A2, 7A1, 7E1	1
16	XDOZZ		64678	BOA 640019 00	.BUTTON, PLASTIC WHITE UOC:6A2, 7A1, 7E1	1
17	PFOZZ	3040013377428	64678	80.618.00.009	.CYLINDER ASSEMBLY, A..... UOC:6A2, 7A1, 7E1	1
18	XDOZZ		64678	BOA 707014 00	.NUT, PUSH CLIP..... UOC:6A2, 7A1, 7E1	2
19	PFOZZ	5365014412679	64678	BOA 708003 00	.BUSHING, NONMETALLIC DOOR..... UOC:6A2, 7A1, 7E1	1
20	XDOZZ		64678	BOA 680018 01	.TUBING, DRAIN. UOC:6A2, 7A1, 7E1	2
21	PFOZZ	5365014412674	64678	BOA 70 112 04 12 3	.BUSHING, MACHINE THR DAMPER DOOR UOC:6A2, 7A1, 7E1	1
22	XDFZZ		64678	BOA 750034 08	.HOUSING, HVAC, BOTTOM..... UOC:6A2, 7A1, 7E1	1
23	XDOZZ		64678	BOA 180168 03	.BRACKET, MTG, HVAC, LH UOC:6A2, 7A1, 7E1	1
24	PFOZZ	5325014450252	64678	BOA 782039 00	.GROMMET, NONMETALLIC HEATER..... UOC:6A2, 7A1, 7E1	1

SECTION II

TM 9-2320-363-24P

(1) ITEM NO	(2) SMR CODE	(3) NSN	(4) CAGEC	(5) PART NUMBER	(6) DESCRIPTION AND USABLE ON CODES (UOC)	(7) QTY
25	MFOZZ		64678	22-30167-030X30	.HEATER HOSE 30 IN, MAKE FROM BULK 4230NX-5/8 (24161)	1
					UOC:6A2, 7A1, 7E1	
26	MFOZZ		64678	22-30168-034	.HOSE, HEATER 34 IN, MAKE FROM BULK P/N 4230NX-3/4 (24161)	1
					UOC:6A2, 7A1, 7E1	
27	XDOZZ		64678	BOA 707004 00	.CLAMP, HOSE.....	3
					UOC:6A2, 7A1, 7E1	
28	PAOZZ	2540014424550	75418	173119	.VALVE, HEATER CONTRO.....	1
					UOC:6A2, 7A1, 7E1	
29	MFOZZ		64678	22-30168-003	.HOSE, HEATER 3 IN, MAKE FROM BULK P/N 4230NX-3/4(24161)	1
					UOC:6A2, 7A1, 7E1	
30	XDOZZ		64678	BOA 782017 02	.SEAL, TUBE HEATER	1
					UOC:6A2, 7A1, 7E1	
31	PFOZZ	4820014421673	64678	A22-45432-000	.VALVE, EXPANSION	1
					UOC:6A2, 7A1, 7E1	
32	PFFZZ	5340014432557	64678	BOA 85 031 52 00	.MOUNT, RESILIENT	1
				2	UOC:6A2, 7A1, 7E1	
33	XDFZZ		64678	BOA 78211501	.SEAL, DISCHG, BLOWER	1
					UOC:6A2, 7A1, 7E1	

END OF FIGURE

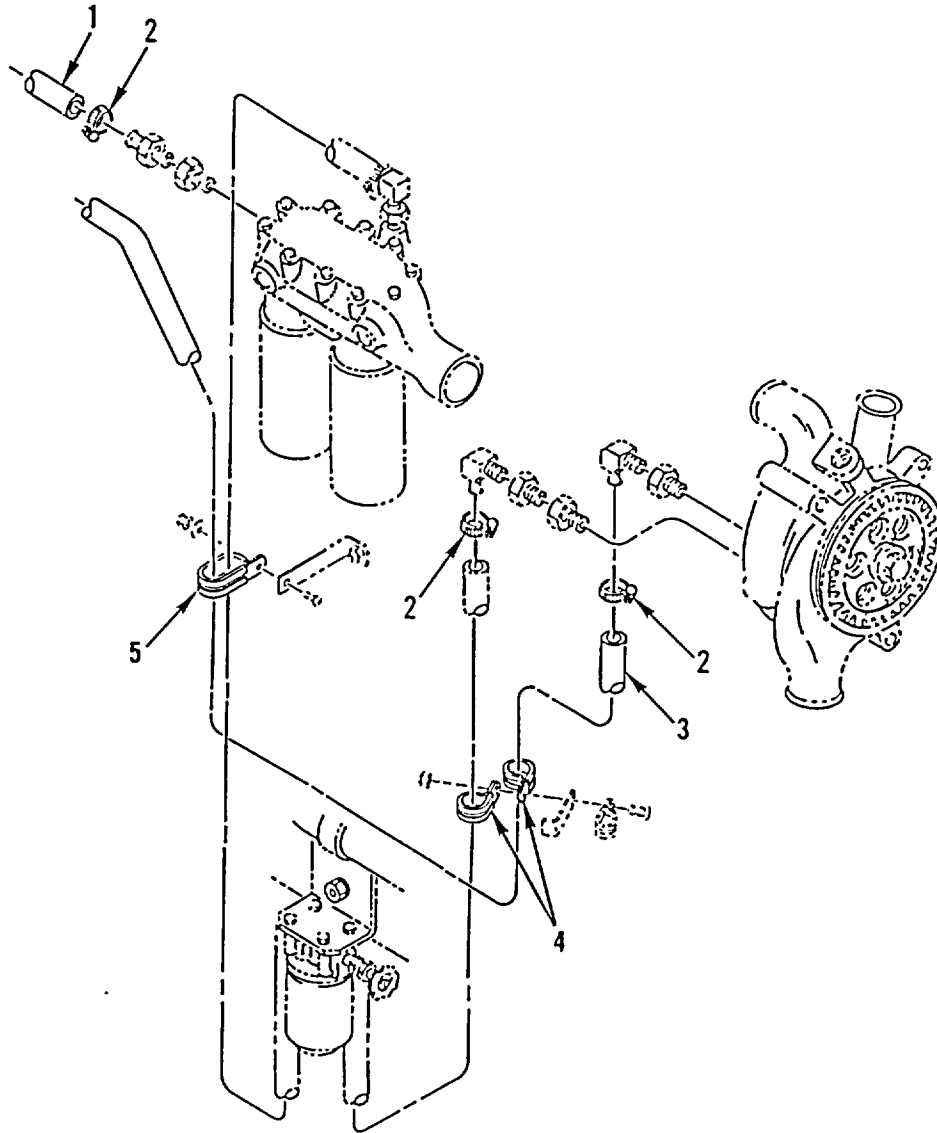

Figure 317. Heater Hoses

SECTION II

(1) ITEM NO	(2) SMR CODE	(3) NSN	(4) CAGEC	(5) PART NUMBER	(6) DESCRIPTION AND USABLE ON CODES (UOC)	(7) QTY
GROUP 2202 ACCESSORY ITEMS						
FIG. 317 HEATER HOSES						
1	MOOZZ		64678	22-28607-018	HOSE, HEATER MAKE FROM CAGE 24161, PN 350357, 18 IN.....	1
2	PAOZZ	4730009083194	96906	MS35842-11	CLAMP, HOSE 688 TO 1.250 ID	4
3	MOOZZ		64678	22-21952-063	HOSE, HEATER MAKE FROM CAGE 24161, PN 4230-0002, 63 IN	1
4	PAOZZ	5340013342880	18076	S630-G14	CLAMP, LOOP	2
5	PAOZZ	5340013335721	64678	23-11358-015	CLAMP, LOOP 3/4 IN, 3 TUBES	1

END OF FIGURE

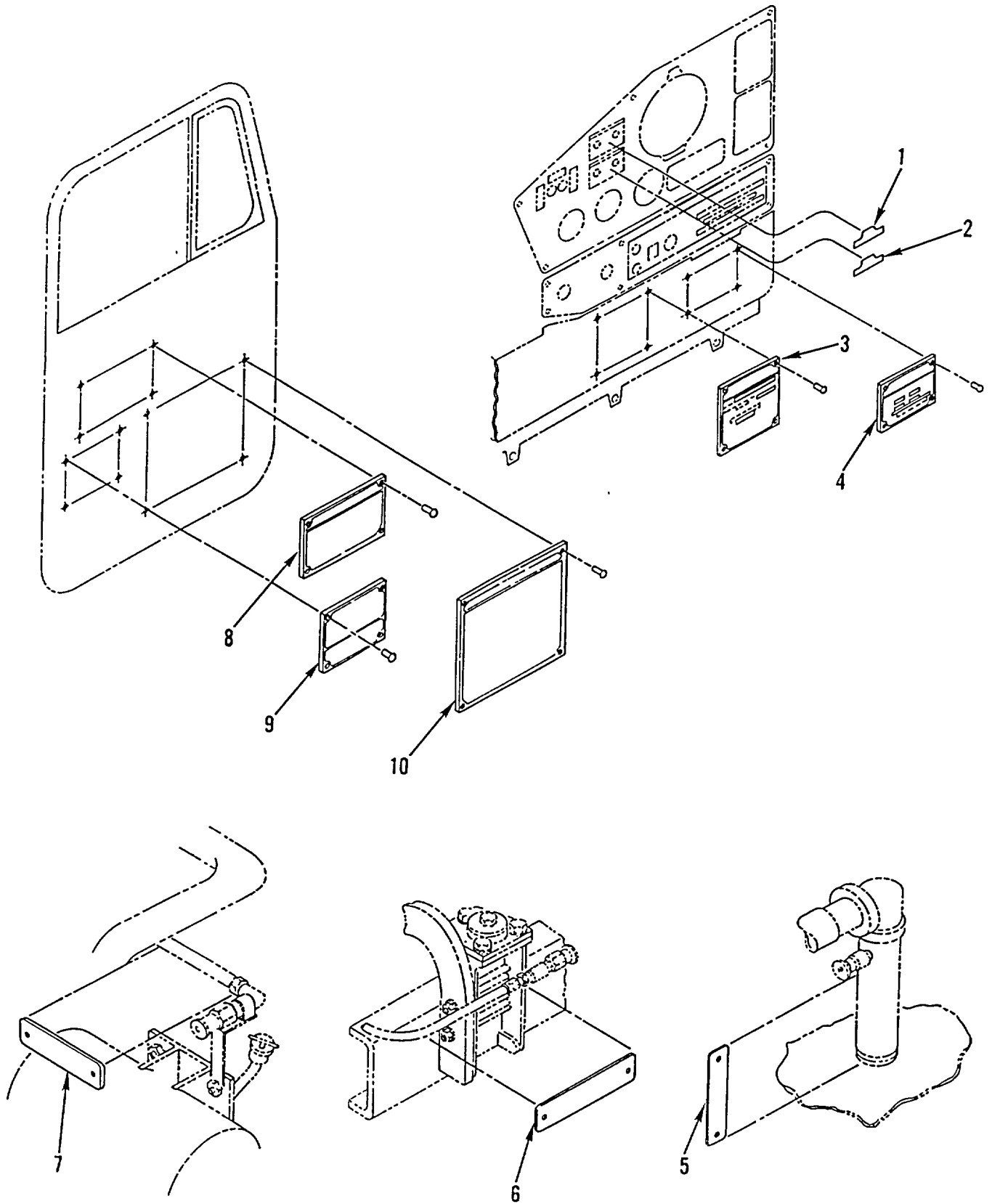

Figure 318. Data Plates

SECTION II

TM 9-2320-363-24P

(1) ITEM NO	(2) SMR CODE	(3) NSN	(4) CAGEC	(5) PART NUMBER	(6) DESCRIPTION AND USABLE ON CODES (UOC)	(7) QTY
GROUP 2210 DATA PLATES AND INSTRUCTION HOLDERS FIG. 318 DATA PLATES						
1	XDOZZ		64678	681 584 14 38	LABEL 5TH WHEEL SLIDE LOCK UOC: 5A2	1
2	XDOZZ		64678	24-00433-000	LABEL ALL WHEEL DRIVE UOC: 6A1, 6A2, 7A1, 7E1	1
2	XDOZZ		64678	681 584 13 38	LABEL INTERAXLE LOCKOUT..... UOC: 5A2	1
3	XDOZZ		64678	24-00646-007	PLATE, REGISTRATION CONTACT FTL (64678) WARRANTY DEPT FOR REPLACEMENT..... UOC: 6A2	1
3	XDOZZ		64678	24-00646-003	PLATE, REGISTRATION CONTACT FTL (64678) WARRANTY DEPT FOR REPLACEMENT..... UOC: 7A1	1
3	XDOZZ		64678	24-00646-005	PLATE, REGISTRATION CONTACT FTL (64678) WARRANTY DEPT FOR REPLACEMENT..... UOC: 7E1	1
3	XDOZZ		64678	24-00439-000	PLATE, REGISTRATION FOR REPL..... CONTACT FTL (64678) WARRANTY DEPT..... UOC: 5A2	1
3	XDOZZ		64678	24-00439-001	PLATE, REGISTRATION FOR REPL..... CONTACT FTL (64678) WARRANTY DEPT..... UOC: 6A1	1
4	XDOZZ		64678	24-00655-007	PLATE, WARRANTY CONTACT FTL (64678)..... WARRANTY DEPT. FOR REPLACEMENT..... UOC: 6A2	1
4	XDOZZ		64678	24-00655-003	PLATE, WARRANTY CONTACT FTL (64678)..... WARRANTY DEPT. FOR REPLACEMENT..... UOC: 7A1	1
4	XDOZZ		64678	24-00655-005	PLATE, WARRANTY CONTACT FTL (64678)..... WARRANTY DEPT. FOR REPLACEMENT..... UOC: 7E1	1
4	XDOZZ		64678	24-00438-000	PLATE, WARR, MIL FOR REPL CONTACT..... FTL (64678) WARRANTY DEPT..... UOC: 5A2	1
4	XDOZZ		64678	24-00438-001	PLATE, WARR, MIL FOR REPL CONTACT..... FTL (64678) WARRANTY DEPT..... UOC: 6A1	1
5	PFOZZ	9905013432075	64678	24-00459-001	PLATE, IDENTIFICATIO..... UOC: 6A1, 6A2	1
6	PFOZZ	9905013585230	64678	24-00459-002	PLATE, IDENTIFICATIO.....	1
7	PFOZZ	9905013432083	64678	24-00459-000	PLATE, IDENTIFICATIO.....	1
8	PAOZZ	9905014474543	64678	24-00647-007	PLATE, IDENTIFICATIO..... UOC:6A2	1
8	PAOZZ	9905014476326	64678	24-00647-003	PLATE, IDENTIFICATIO..... UOC: 7A1	1
8	PAOZZ		64678	24-00647-005	PLATE, IDENTIFICATIO.....	1

SECTION II

TM 9-2320-363-24P

(1) ITEM NO	(2) SMR CODE	(3) NSN	(4) CAGEC	(5) PART NUMBER	(6) DESCRIPTION AND USABLE ON CODES (UOC)	(7) QTY
8	XDOZZ		64678 2	4-00452-000	UOC: 7E1 PLATE, DATA CMPNT.....	1
8	XDOZZ		64678	24-00452-001	UOC: 5A2 PLATE, DATA CMPNT.....	1
9	PAOZZ	9905014474542	64678	24-00645-001	UOC: 6A1 PLATE, IDENTIFICATI	1
9	PAOZZ	9905014474544	64678	24-00653-001	UOC: 6A2 PLATE, IDENTIFICATIO	1
9	PAOZZ		64678	24-00656-000	UOC: 7A1 PLATE, IDENTIFICATIO	1
9	XDOZZ		64678	24-00451-000	UOC: 7E1 PLATE, DATA SHPNG.....	1
9	XDOZZ		64678	24-00450-000	UOC: 5A2 PLATE, DATA SHPNG	1
10	PAOZZ	9905014474541	64678	24-00642-001	UOC: 6A1 PLATE, INSTRUCTION	1
10	PAOZZ	9905014476328	64678	24-00641-000	UOC: 6A2 PLATE, INSTRUCTION	1
10	PAOZZ		64678	24-00725-000	UOC: 7A1 PLATE, INSTRUCTION	1
10	XDOZZ		64678	24-00455-000	UOC: 7E1 PLATE, DATA LUBE	1
10	XDOZZ		64678	24-00454-000	UOC: 5A2 PLATE, DATA LUBE	1
					UOC: 6A1	

END OF FIGURE

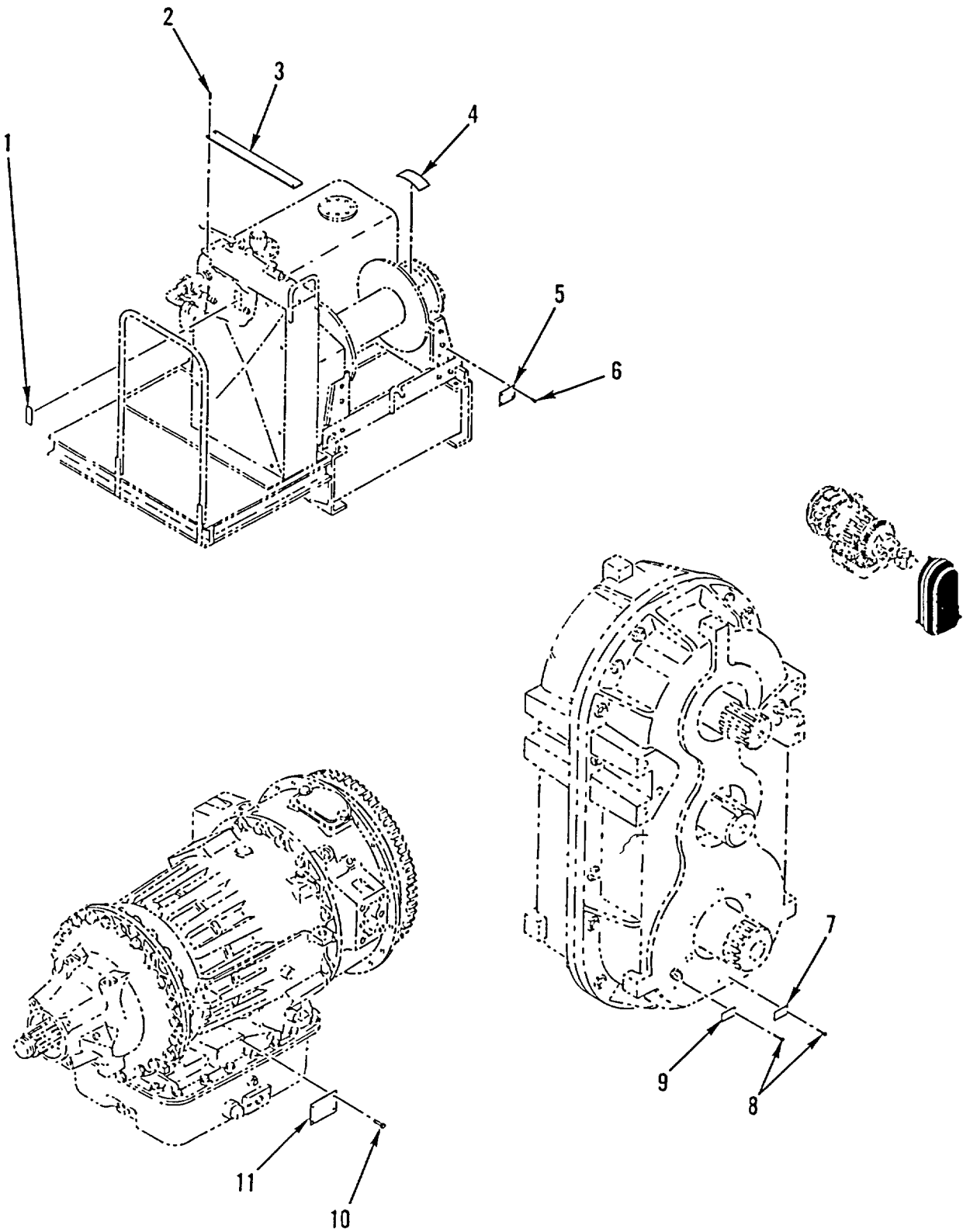

Figure 319. Data Plates

SECTION II

TM 9-2320-363-24P

(1) ITEM NO	(2) SMR CODE	(3) NSN	(4) CAGEC	(5) PART NUMBER	(6) DESCRIPTION AND USABLE ON CODES (UOC)	(7) QTY
GROUP 2210 DATA PLATES AND INSTRUCTION HOLDERS FIG. 319 DATA PLATES						
1	XDOZZ		58864	12634	PLATE IDENTIFICATIO	1
					UOC: 6A1, 6A2	
2	PFOZZ	5320011612265	0EJ14	1165	RIVET	6
					UOC: 6A1, 6A2	
3	XDOZZ		58864	12611	DECAL	1
					UOC: 6A1, 6A2	
4	PFOZZ	7690011622647	0EJ14	10848	MARKER, IDENTIFICATI	1
					UOC: 6A1, 6A2, 7A1, 7E1	
5	XDFZZ		58864	12616	PLATE, INDENTIFICATI	1
					UOC: 6A1, 6A2	
6	PFFZZ	5320011612265	0EJ14	1165	RIVET	4
					UOC: 6A1, 6A2	
7	PFOZZ	9905011447858	45152	11757FX	PLATE, IDENTIFICATIO	1
					UOC: 6A1, 6A2, 7A1, 7E1	
8	PAOZZ	5305010547305	45152	2697HX	SCREW, DRIVE	4
					UOC: 6A1, 6A2, 7A1, 7E1	
9	PFOZZ	9905011447860	45152	60009AX	PLATE, INSTRUCTION	1
					UOC: 6A1, 6A2, 7A1, 7E1	
10	PAHZZ	5305005576612	73342	23045804	SCREW, DRIVE	4
11	PFHZZ	9905013172715	73342	6838494	PLATE, IDENTIFICATIO	1

END OF FIGURE

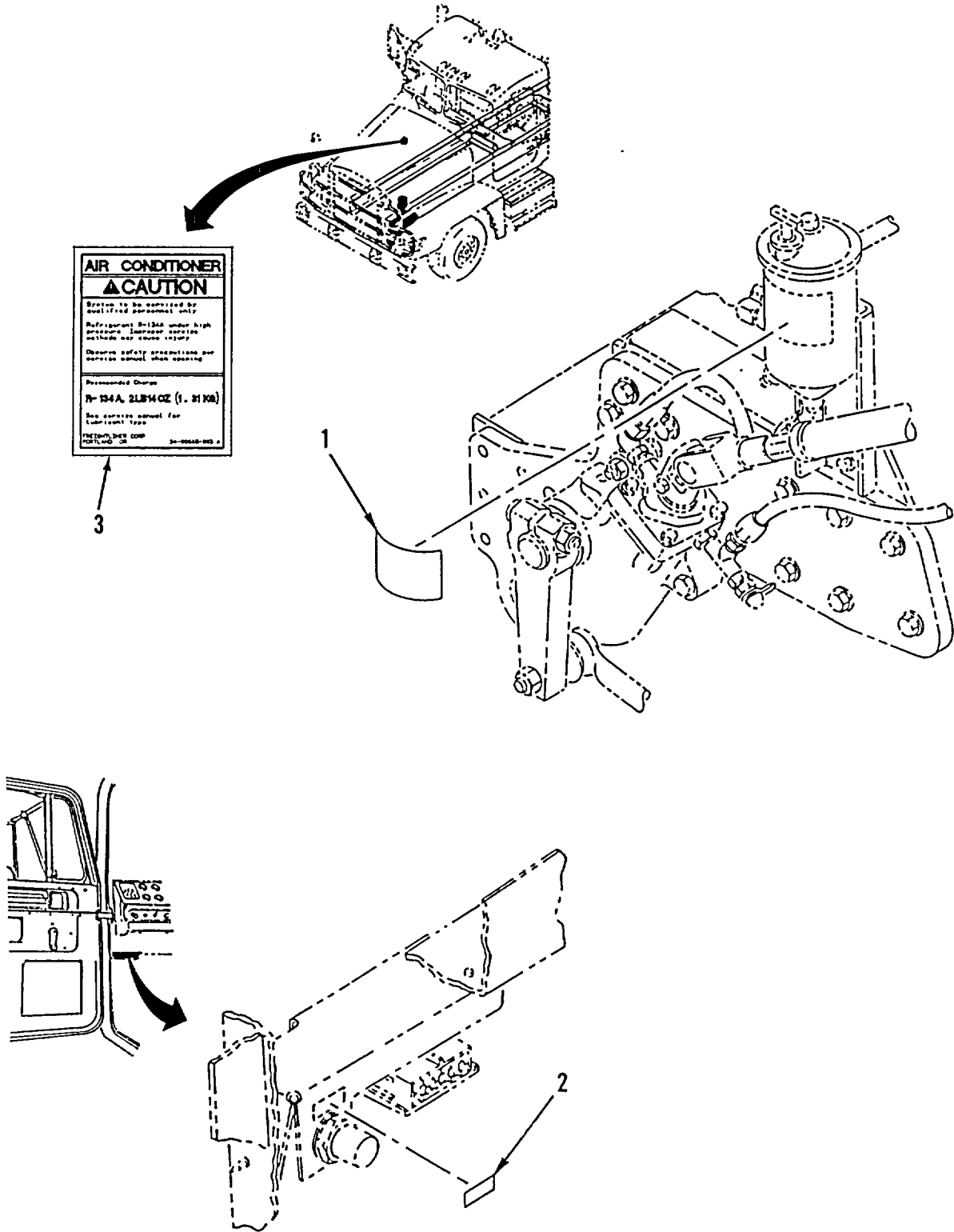

Figure 320. Data Plates

SECTION II

(1) ITEM NO	(2) SMR CODE	(3) NSN	(4) CAGEC	(5) PART NUMBER	(6) DESCRIPTION AND USABLE ON CODES (UOC)	(7) QTY
					GROUP 2210 DATA PLATES AND INSTRUCTION HOLDERS FIG. 320 DATA PLATES	
1	XDOZZ		64678	14-09521-000	DECAT	1
2	XDOZZ		64678	E24-00049-045	LABEL, ENGINE CHECK.....	1
3	XDOZZ		64678	24-00665-003	LABEL AIR CONDITIONER CAUTION	1
					UOC: 6A2, 7A1, 7E1	

END OF FIGURE

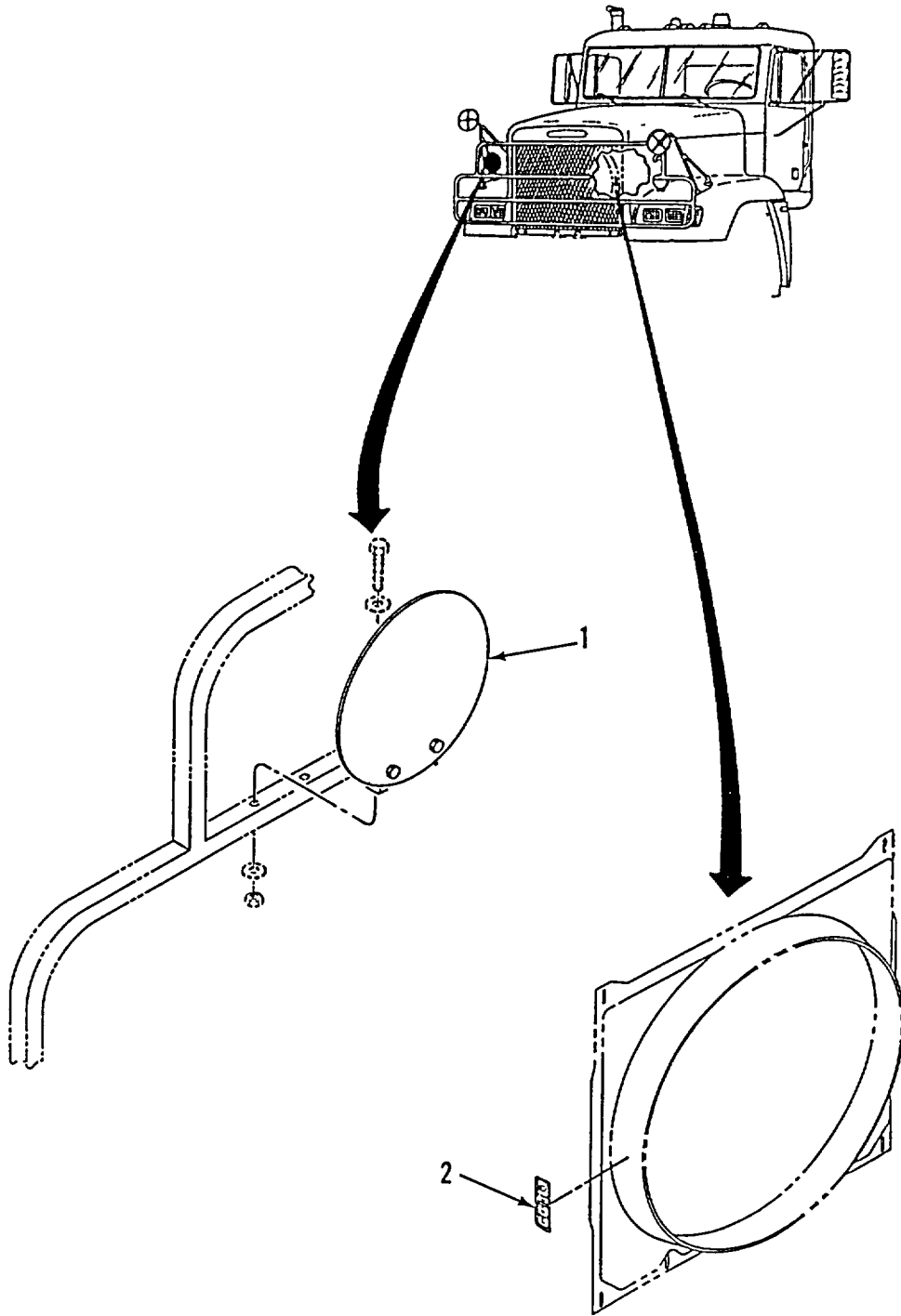

Figure 321. Weight and Sign Kit and Fan Decal

SECTION II

TM 9-2320-363-24P

(1) ITEM NO	(2) SMR CODE	(3) NSN	(4) CAGEC	(5) PART NUMBER	(6) DESCRIPTION AND USABLE ON CODES (UOC)	(7) QTY
					GROUP 2210 DATA PLATES AND INSTRUCTION HOLDERS FIG. 321 WEIGHT AND SIGN KIT AND FAN DECAL	
1	PAOZZ	9905005656267	81337	6-1-2248	SIGN KIT, VEHICLE CL	1
2	XDOZZ		64678	24-00259-000	DECAL, FAN	2

END OF FIGURE

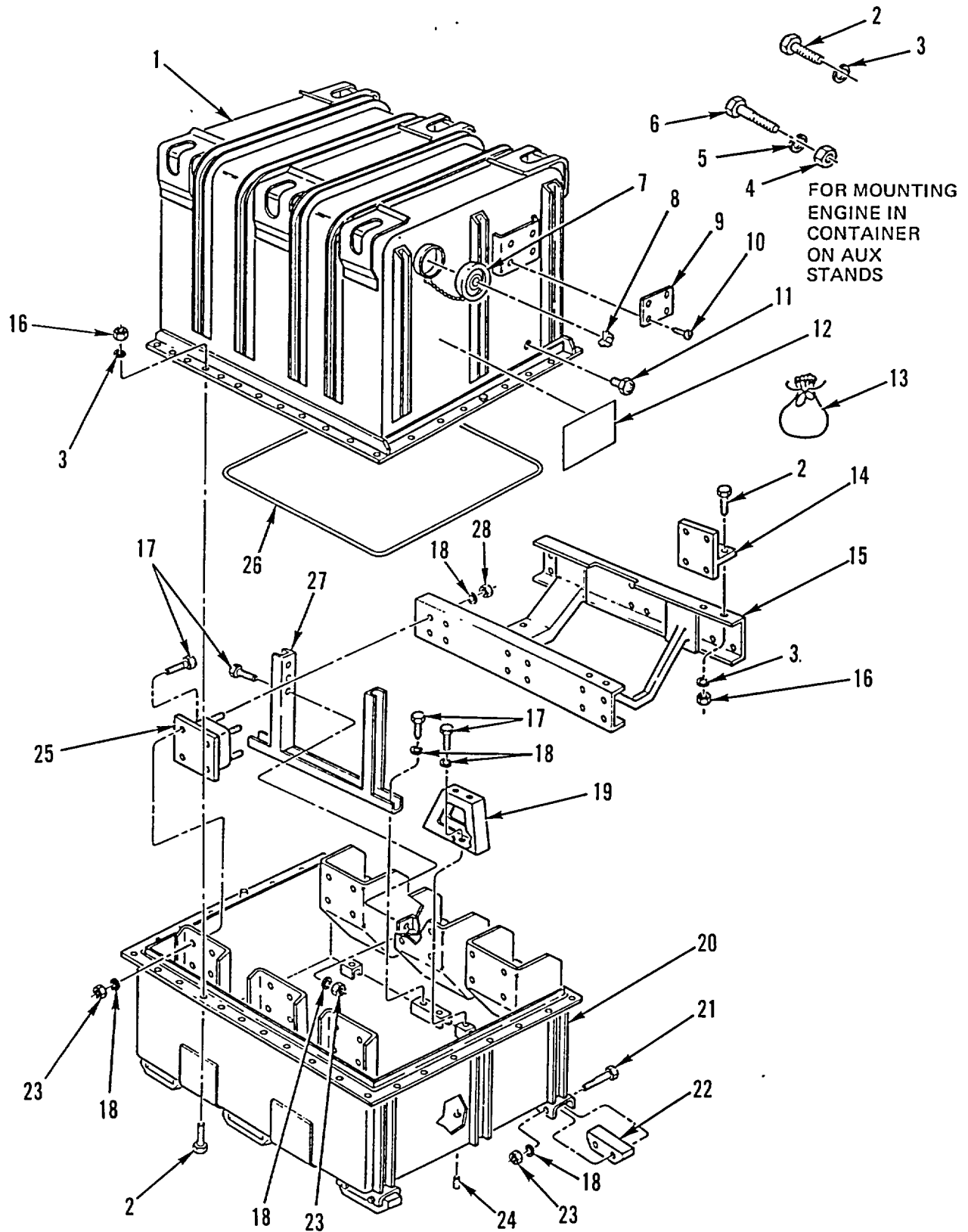

Figure 322. Engine Container

SECTION II

(1) ITEM NO	(2) SMR CODE	(3) NSN	(4) CAGEC	(5) PART NUMBER	(6) DESCRIPTION AND USABLE ON CODES (UOC)	(7) QTY
GROUP 33 SPECIAL PURPOSE KITS						
GROUP 3301 REUSABLE SHIPPING						
CONTAINERS						
FIG. 322 ENGINE CONTAINER						
1	PAFZZ	8145013641131	19207	12389943	SHIPPING AND STORAGE	1
2	PAFZZ	5305007247222	80204	B1821BH063C200N	SCREW, CAP, HEXAGON H	54
3	PAFZZ	5310008206653	15434	S627	WASHER, LOCK 635 ID X 1.079 OD X .156 THK.	54
4	PAFZZ	5310007638921	96906	MS51967-23	NUT, PLAIN, HEXAGON 3/4-10UNC	4
5	PAFZZ	5310005847888	96906	MS35338-51	WASHER, LOCK	4
6	PAFZZ	5305009399204	96906	MS90725-187	SCREW, CAP, HEXAGON H	4
7	PAFZZ	5340010227474	10001	2856628	COVER, ACCESS	1
8	PAFZZ	4820010052994	01347	330-10-10-R	VALVE, PRESSURE EQUA	1
9	PAFZZ	9905009012942	19207	7973326	PLATE, IDENTIFICATIO	1
10	PAFZZ	5305002535627	96906	MS21318-48	SCREW, DRIVE	4
11	PAFZZ	6685006181822	19207	10906697	INDICATOR, HUMIDITY	1
12	PAFZZ	7690013659128	19207	12389969	MARKER, IDENTIFICATI	1
13	PAFZZ	8105004773716	19207	10890481	BAG, MAIL	2
14	XDFZZ		19207	12389945	BRACKET, ANGLE	2
15	PAFZZ	2510013648287	19207	12389950	FRAME SECTION, STRUC	1
16	PAFZZ	5310007638920	96906	MS51967-20	NUT, PLAIN, HEXAGON 5/8-11UNC	42
17	PAFZZ	5305000712067	80204	B1821BH050C125N	SCREW, CAP, HEXAGON H	29
18	PAFZZ	5310005845272	14351	X296	WASHER, LOCK 1/2 NOM SIZE	65
19	PFFZZ	3990013678803	19207	12389948	SKID, SHIPPING AND S	1
20	PFFZZ	8145013641126	19207	12389944	SHIPPING AND STORAGE	1
21	PAFZZ	5305000712083	80204	B1821BH050C500N	SCREW, CAP, HEXAGON H	12
22	PFFZZ	3990013674625	19207	12389946	SKID, PLATFORM	6
23	PAFZZ	5310007680318	96906	MS51967-14	NUT, PLAIN, HEXAGON	37
24	PAFZZ	4730002212140	96906	MS20913-6S	PLUG, PIPE 3/4-14NPT	1
25	PAFZZ	5340013716339	19207	12389955	MOUNT, RESILIENT	6
26	PAFZZ	5330013725690	19207	12389951	GASKET	1
27	PFFZZ	3990013687040	19207	12389949	SKID, SHIPPING AND S	1
28	PAFZZ	5310007320560	96906	MS51968-14	NUT, PLAIN, HEXAGON	24

END OF FIGURE

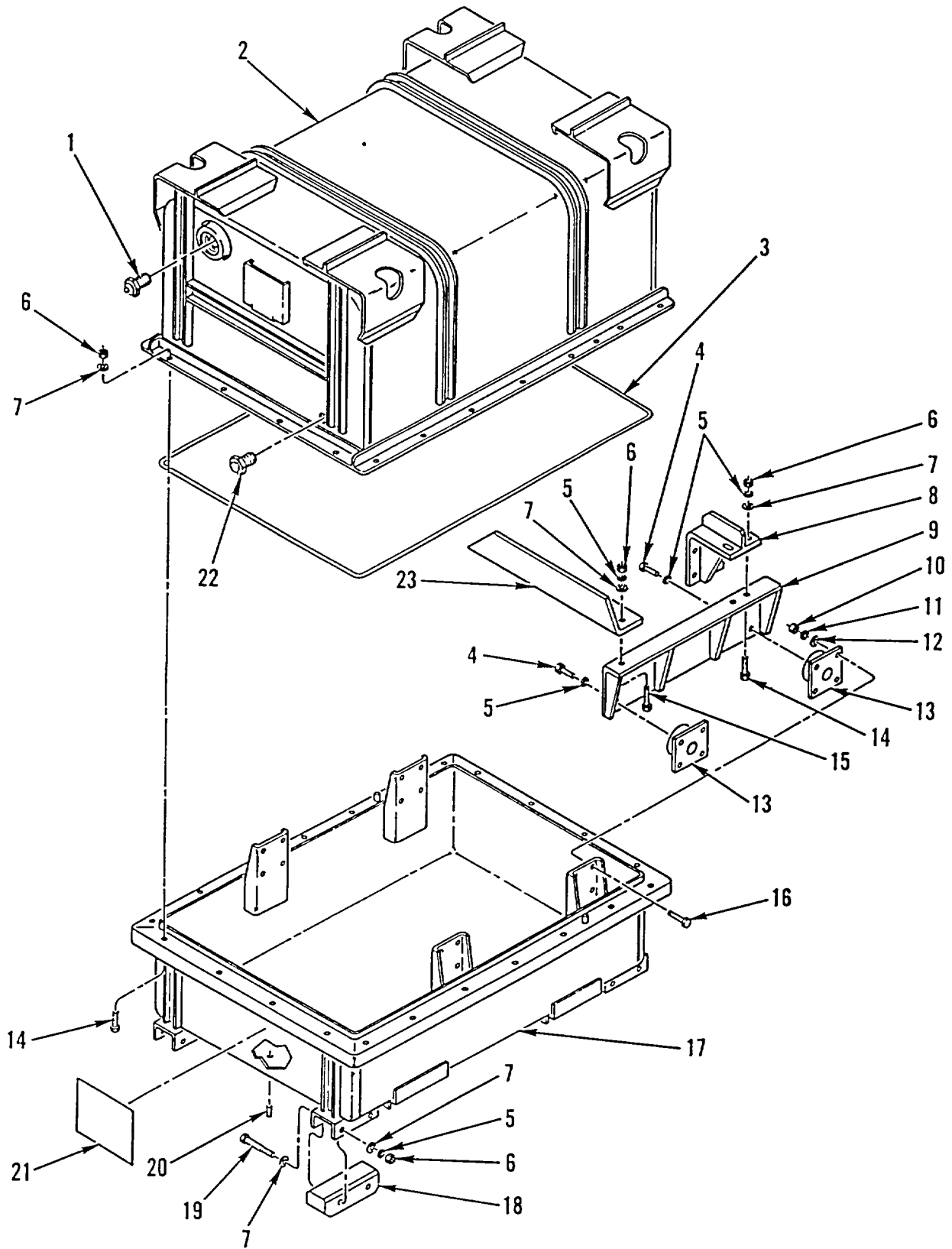

Figure 323. Transmission Container

SECTION II

(1) ITEM NO	(2) SMR CODE	(3) NSN	(4) CAGEC	(5) PART NUMBER	(6) DESCRIPTION AND USABLE ON CODES (UOC)	(7) QTY
GROUP 3301 REUSABLE SHIPPING CONTAINERS						
FIG. 323 TRANSMISSION CONTAINER						
1	PAFZZ	4820010052994	01347	330-10-10-R	VALVE, PRESSURE EQUA	1
2	PAFZZ	8145012452099	33873	51178-1-003	CONTAINER, UPPER SEC	1
3	PAFZZ	5330012487817	33873	51178-1-100	SEAL, NONMETALLIC RO	1
4	PAFZZ	5305009900695	80205	B1821BH050F088N	SCREW, CAP, HEXAGON H	4
5	PFFZZ	5310005845272	14351	X296	WASHER, LOCK 1/2 NOM SIZE	18
6	PAFZZ	5310007680318	96906	MS51967-14	NUT, PLAIN, HEXAGON	36
7	PAFZZ	5310008095998	96906	MS27183-18	WASHER, FLAT 531 ID X 1.062 OD X .095 THK.....	44
8	PFFZZ	8140012455694	33873	51178-1-008	SUPPORT, SHIPPING AN	1
9	PFFZZ	8140012454323	33873	51178-1-006	SUPPORT, SHIPPING AN LEFT	1
9	XDFZZ		33873	51178-005	SUPPORT, SHIPPING RIGHT	1
10	PAFZZ	5310008807744	96906	MS51967-5	NUT, PLAIN, HEXAGON.....	16
11	PAFZZ	5310004079566	96906	MS35338-45	WASHER, LOCK 5/16 NOM SIZE	16
12	PAFZZ	5310000814219	96906	MS27183-12	WASHER, FLAT 344 ID X .688 OD X .065 THK.....	16
13	PAFZZ	8140012454321	33873	51178-1-105	SUPPORT, SHIPPING AN	4
14	PAFZZ	5305000712069	80204	B1821BH050C150N	SCREW, CAP, HEXAGON H 1/2-13UNC-2A X 1.500	26
15	PAFZZ	5305000712070	24446	N22P29028CII	SCREW, CAP, HEXAGON H 1/2-13UNC-2A X 1.750	2
16	PAFZZ	5306002258499	96906	MS90725-34	BOLT, MACHINE	16
17	PFFZZ	8145012452092	33873	51178-1-002	CONTAINER, LOWER SEC	1
18	PFFZZ	3990012473625	33873	51178-1-101	SKID, PLATFORM	4
19	PAFZZ	5305000712083	80204	B1821BH050C500N	SCREW, CAP, HEXAGON H	8
20	PAFZZ	4730002212140	96906	MS20913-6S	PLUG, PIPE 3/4-14NPT	1
21	PAFZZ	7690012454316	33873	51178-1-104	MARKER, IDENTIFICATI	1
22	PAFZZ	6685006181822	19207	10906697	INDICATOR, HUMIDITY.....	1
23	PFFZZ	8140012454325	33873	M-1492-5	SUPPORT, SHIPPING AN	1

END OF FIGURE

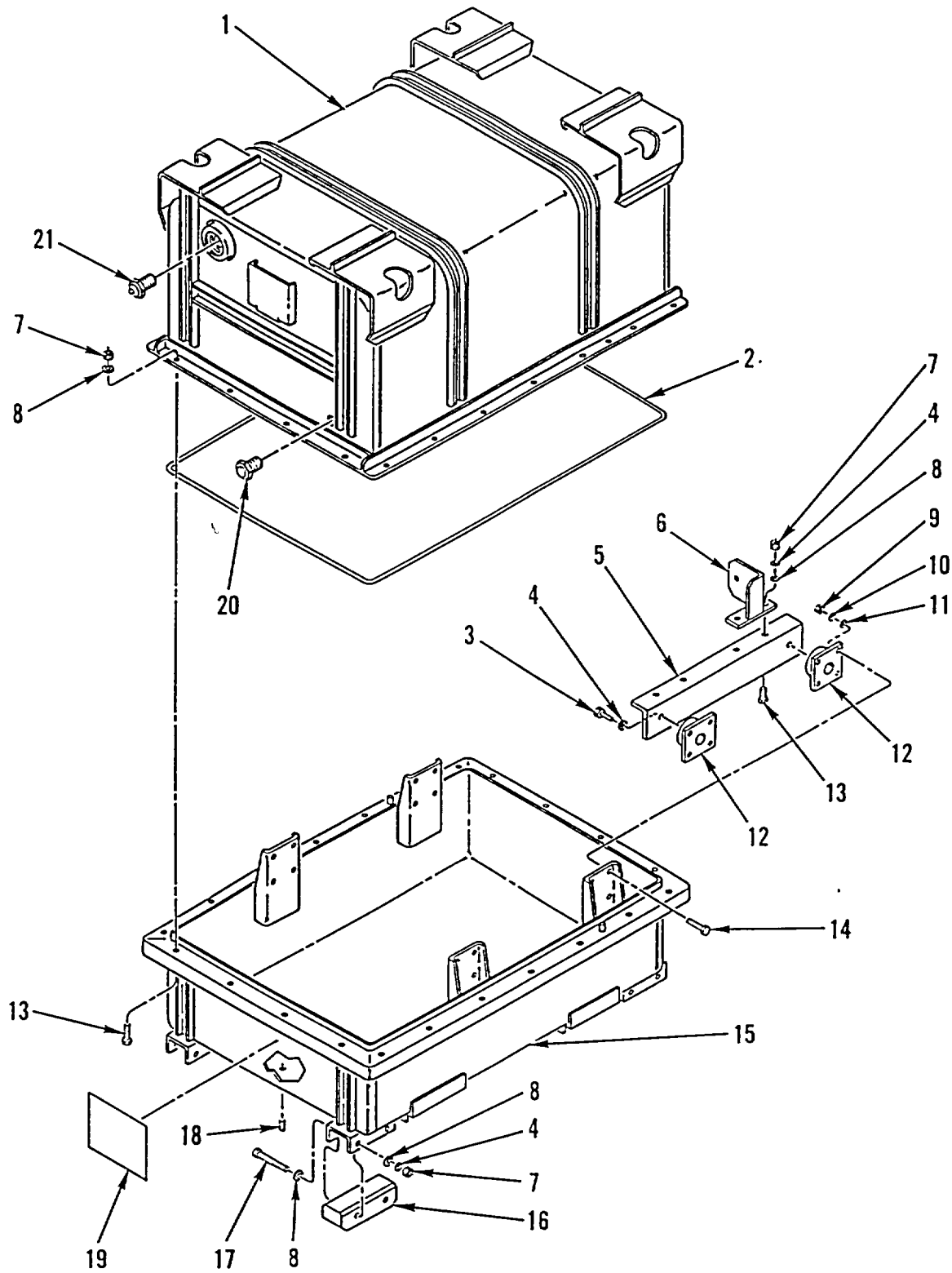

Figure 324. Transfer Case Container

SECTION II

(1) ITEM NO	(2) SMR CODE	(3) NSN	(4) CAGEC	(5) PART NUMBER	(6) DESCRIPTION AND USABLE ON CODES (UOC)	(7) QTY
GROUP 3301 REUSABLE SHIPPING CONTAINERS FIG. 324 TRANSFER CASE CONTAINER						
1	PFFZZ	8145012452091	33873	51178-2-003	CONTAINER, UPPER SEC..... UOC:6A1, 6A2, 7A1, 7E1	1
2	PAFZZ	5330012487816	33873	51178-2-100	SEAL, NONMETALLIC RO..... UOC:6A1, 6A2, 7A1, 7E1	1
3	PAFZZ	5305009900695	80205	B1821BH050F088N	SCREW, CAP, HEXAGON H..... UOC:6A1, 6A2, 7A1, 7E1	4
4	PAFZZ	5310005845272	14351	X296	WASHER, LOCK 1/2 NOM SIZE..... UOC:6A1, 6A2, 7A1, 7E1	20
5	PFFZZ	8140012455693	33873	51178-2-102	SUPPORT, SHIPPING AN..... UOC:6A1, 6A2, 7A1, 7E1	2
6	PFFZZ	5340014247943	19207	12436557	BRACKET, MOUNTING..... UOC:6A1, 6A2, 7A1, 7E1	4
7	PAFZZ	5310007680318	96906	MS51967-14	NUT, PLAIN, HEXAGON..... UOC:6A1, 6A2, 7A1, 7E1	36
8	PAFZZ	5310008095998	96906	MS27183-18	WASHER, FLAT 531 ID X 1.062 OD X..... .095 THK UOC:6A1, 6A2, 7A1, 7E1	44
9	PAFZZ	5310008807744	96906	MS51967-5	NUT, PLAIN, HEXAGON..... UOC:6A1, 6A2, 7A1, 7E1	16
10	PAFZZ	5310004079566	96906	MS35338-45	WASHER, LOCK 5/16 NOM SIZE..... UOC:6A1, 6A2, 7A1, 7E1	16
11	PAFZZ	5310000814219	96906	MS27183-12	WASHER, FLAT 344 ID X .688 OD X..... .065 THK UOC:6A1, 6A2, 7A1, 7E1	16
12	PAFZZ	8140012454321	33873	51178-1-105	SUPPORT, SHIPPING AN..... UOC:6A1, 6A2, 7A1, 7E1	4
13	PAFZZ	5305000712069	80204	B1821BH050C150N	SCREW, CAP, HEXAGON H 1/2-13UNC-2A X..... 1.500 UOC:6A1, 6A2, 7A1, 7E1	28
14	PAFZZ	5306002258499	96906	MS90725-34	BOLT, MACHINE..... UOC:6A1, 6A2, 7A1, 7E1	16
15	PFFZZ	8145012452098	33873	51178-2-002	CONTAINER, LOWER SEC..... UOC:6A1, 6A2, 7A1, 7E1	1
16	PFFZZ	3990012473625	33873	51178-1-101	SKID, PLATFORM..... UOC:6A1, 6A2, 7A1, 7E1	4
17	PAFZZ	5305000712083	80204	B1821BH050C500N	SCREW, CAP, HEXAGON H..... UOC:6A1, 6A2, 7A1, 7E1	8
18	PAFZZ	4730002212140	96906	MS20913-6S	PLUG, PIPE 3/4-14NPT..... UOC:6A1, 6A2, 7A1, 7E1	1
19	PAFZZ	7690012454315	33873	51178-2-101	MARKER, IDENTIFICATI..... UOC:6A1, 6A2, 7A1, 7E1	1
20	PAFZZ	6685006181822	19207	10906697	INDICATOR, HUMIDITY,..... UOC:6A1, 6A2, 7A1, 7E1	1
21	PAFZZ	4820010052994	01347	330-10-10-R	VALVE, PRESSURE EQUA..... UOC:6A1, 6A2, 7A1, 7E1	1

END OF FIGURE

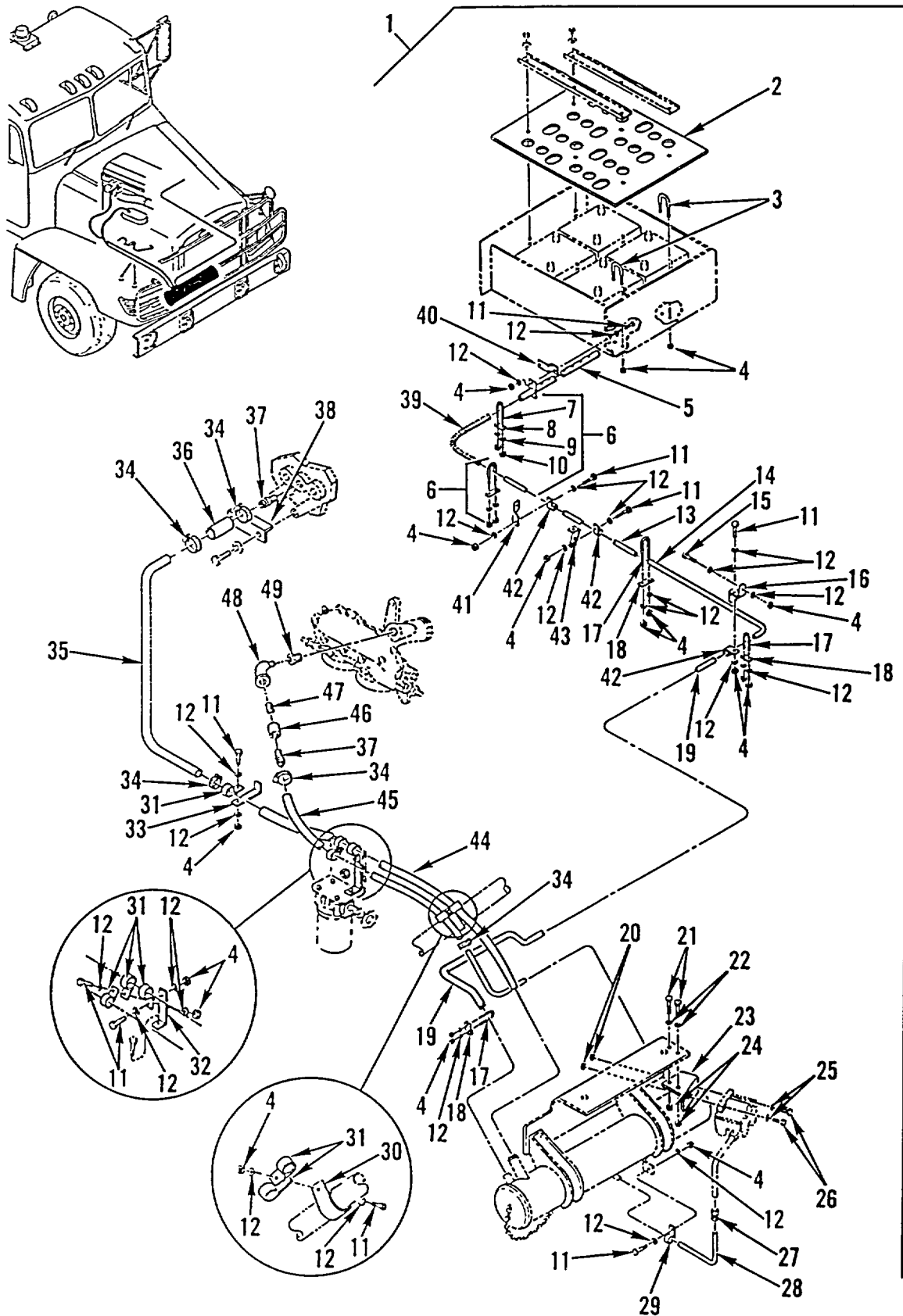

Figure 325. Swingfire Arctic Heater Lines, Fittings, and Hardware

SECTION II

(1) ITEM NO	(2) SMR CODE	(3) NSN	(4) CAGEC	(5) PART NUMBER	(6) DESCRIPTION AND USABLE ON CODES (UOC)	(7) QTY
GROUP 3303 WINTERIZATION KITS FIG. 325 SWINGFIRE ARCTIC HEATER LINES, FITTINGS, AND HARDWARE						
1	PAOOO	2540013458896	64678	681 830 10 K1	HEATER, VEHICULAR, CO KIT, ARCTIC	1
2	PFOZZ	6160013581213	64678	06-18096-000	ENGINE HEATER	
3	PFOZZ	5306012448868	39428	3043T18	.COVER, BATTERY.....	1
4	PAOZZ	5310013336436	64678	23-10340-125	.BOLT, U	2
5	PFOZZ	4730013462852	64678	A06-18411-000	.NUT, SELF-LOCKING, AS 1/4-20.....	20
6	XDOOO		64678	A06-18465-000	.MANIFOLD ASSEMBLY, H	1
7	PFOZZ	5306013454908	9G566	558125	.CLAMP, EXHAUST	2
8	PFOZZ	5340013459887	9G566	408125	.BOLT, U	1
9	PAOZZ	5310000814219	96906	MS27183-12	.CLAMP, LOOP.....	1
10	PAOZA	5310004906482	96906	MS9356-06	.WASHER, FLAT 344 ID X .688 OD X.....	2
11	PAOZZ	5305002253843	80204	B1821BH025C100N	.065 THK	
12	PAOZZ	5310008094058	96906	MS27183-10	.NUT, PLAIN, HEXAGON 5/16-18UNC, GR5.....	2
13	PFOZZ	2990013454012	60804	22-38170-000	.SCREW, CAP, HEXAGON H 1/4-20UNC-2A.....	9
14	PFOZZ	2990013454011	64678	22-38169-000	X 1.000	
15	PAOZZ	5305000712509	80204	B1821BH025C150N	.WASHER, FLAT 281 ID X .625 OD X.....	17
16	PFOZZ	5340013454693	64678	23-09130-009	.065 THK	
17	PFOZZ	5340013459889	64678	23-09021-010	.PIPE, EXHAUST.....	1
18	PFOZZ	5340013459888	64678	22-38164-000	.PIPE, EXHAUST.....	1
19	PFOZZ	2990013453704	64678	22-38164-000	.SCREW, CAP, HEXAGON H 1/4-20UNC-2A.....	1
20	PAOZZ	5310009843806	96906	MS51922-9	X 1.500	
21	PAOZZ	5305000680511	80204	B1821BH038C125N	.BRACKET, MOUNTING 4 IN	1
22	PAOZZ	5310007737618	96906	MS15795-814	.CLAMP, LOOP 1.44 STR, 0.688R, 1/4-20.....	3
23	PFOZZ	5340013459881	64678	22-38165-000	.CLAMP, LOOP.....	3
24	PAOZZ	5310000874652	96906	MS51922-17	.PIPE, EXHAUST.....	1
25	PAOZZ	5310000821404	96906	MS27183-6	.NUT, SELF-LOCKING, HE 5/16-18UNC	2
26	PAOZZ	5305002264831	80204	B1821BH031C150N	.SCREW, CAP, HEXAGON H 3/8-16UNC X	4
27	PAOZZ	4730002783220	93061	62C-8B	1.250	
28	MOOZZ		64678	48-00101-022X1	.WASHER, FLAT 406 ID X .812 OD	4
29	PAOZZ	5340007645231	01276	900729-4	.BRACKET, ANGL E.....	1
30	PAOZZ	5340013459886	18076	S219-G40	.NUT, SELF-LOCKING, HE 3/8-16UNC.....	4
31	PAOZZ	5340008785257	96906	MS21919WCF-24	.WASHER, FLAT 156 ID X .375 OD	2
32	PFOZZ	5340013284367	64678	23-09130-000	.SCREW, CAP, HEXAGON H 5/16-18UNC-2A.....	2
33	PFOZZ	5340013284371	64678	23-09130-002	X 1.500	
34	PAOZZ	4730002782523	81646	6720	.NIPPLE, TUBE.....	1
35	PFOZZ	4710013463136	64678	22-38168-000	.TUBE, NYLON MAKE FROM CAGE 64678,.....	1
36	MOOZZ		64678	350359X0.3	PN 48-00101-022, 1 FT	
37	PAOZZ	4730013458904	93061	125HBL-16-16	.CLAMP, LOOP.....	1
38	PFOZZ	5340013459882	64678	22-38181-000	.CLAMP, LOOP.....	1
39	PFOZZ	2990013453705	64678	06-18481-001	.CLAMP, LOOP.....	6
					.BRACKET, ANGLE 4 IN	1
					.BRACKET, ANGLE 4 IN	1
					.CLAMP, HO SE	6
					.TUBE, BENT, METALLIC	1
					.HOSE, COOLANT MAKE FROM CAGE 24161,.....	1
					PN 4230-0174, 0.3 FT	
					.ADAPTER, STRAIGHT, PI.....	1
					.BRACKET, ANGLE	1
					.PIPE, EXHAUST.....	1

SECTION II

TM 9-2320-363-24P

(1) ITEM NO	(2) SMR CODE	(3) NSN	(4) CAGEC	(5) PART NUMBER	(6) DESCRIPTION AND USABLE ON CODES (UOC)	(7) QTY
40	PFOZZ	5340013454648	64678	23-09130-005	.BRACKET, ANGLE 4 IN.....	1
41	PFOZZ	5340013459884	64678	22-38226-000	.BRACKET, ANGLE.....	1
42	PFOZZ	5340004130070	01276	900729-8	.CLAMP, LOOP.....	3
43	PFOZZ	5340013459883	64678	22-38182-000	.BRACKET, ANGLE.....	1
44	MOOZZ		64678	350359X3.8	.HOSE, COOLANT MAKE FROM CAGE 24161,..... PN 4230-0174, 3.8 FT	1
45	MOOZZ		64678	350359X3.5	.HOSE, COOLANT MAKE FROM CAGE 24161,..... PN 4230-0174, 3.5 FT	1
46	PFOZZ	4730013467881	64678	23-9215-005	.COUPLING, PIPE STL, 3/4 IN	1
47	PAOZZ	4730013459870	64678	23-09219-062	.NIPPLE, PIPE 3/4-14 X 2 IN.....	1
48	PFOZZ	4730013459869	64678	23-09218-009	.ELBOW, PIPE 45, STR, 3/4NPT, BLK IRON.....	1
49	PAOZZ	4730013459875	64678	23-09212-017	.REDUCER, PIPE 1 IN MPT X 3/4 IN..... FPT IP	1

END OF FIGURE

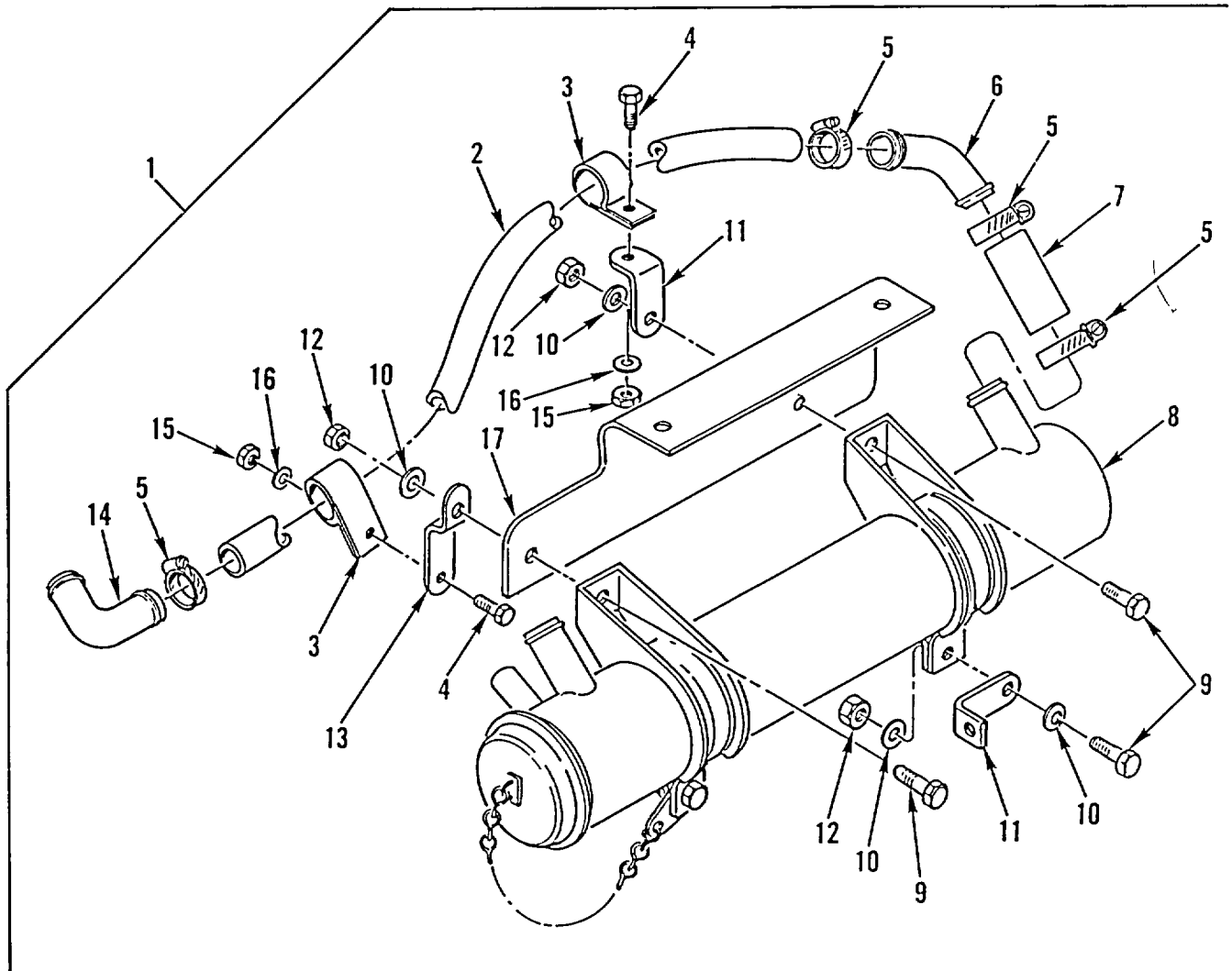
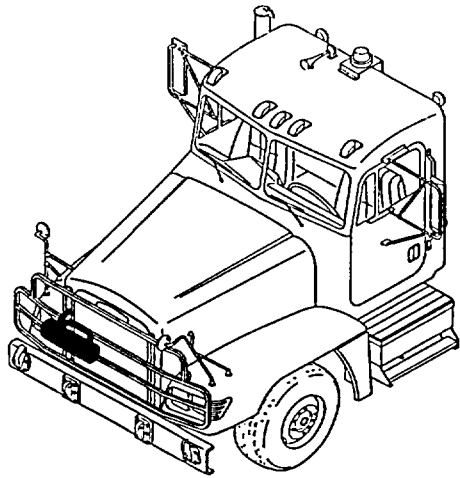

Figure 326. Swingfire Arctic Heater Assembly

SECTION II

TM 9-2320-363-24P

(1) ITEM NO	(2) SMR CODE	(3) NSN	(4) CAGEC	(5) PART NUMBER	(6) DESCRIPTION AND USABLE ON CODES (UOC)	(7) QTY
GROUP 3303 WINTERIZATION KITS						
FIG. 326 SWINGFIRE ARCTIC HEATER						
ASSEMBLY						
1	PAOOO	2540013458897	64678	A22-38200-000	HEATER, VEHICULAR, CO.....	1
2	MOOZZ		64678	350359X1.8	HOSE, COOLANT MAKE FROM CAGE 24161,.....	1
					PN 4230-0174, 1.8 FT	
3	PAOZZ	5340008785257	96906	MS21919WCF-24	CLAMP, LOOP.....	2
4	PAOZZ	5305002253843	80204	B1821BH025C100N	SCREW, CAP, HEXAGON H 1/4-20UNC-2A.....	2
					X 1.000	
5	PAOZZ	4730002782523	81646	6720	CLAMP, HOSE.....	4
6	PFOZZ	4730013467879	64678	22-38167-000	ELBOW, TUBE.....	1
7	MOOZZ		64678	350359X0.3	HOSE, COOLANT MAKE FROM CAGE 24161,.....	1
					PN 4230-0174, 0.3 FT	
8	PFOZZ	2540010769286	16236	269013000000	WATER JACKET ASSEMB.....	1
9	PAOZZ	5305002693211	25567	B-0604	SCREW, CAP, HEXAGON H 3/8-16UNF X.....	2
					1.000	
10	PAOZZ	5310000806004	96906	MS27183-14	WASHER, FLAT 406 ID X .812 OD X.....	2
					.065 THK	
11	PFOZZ	5340013338889	64678	23-09130-001	BRACKET, ANGLE 4 IN.....	2
12	PAOZZ	5310000874652	96906	MS51922-17	NUT, SELF-LOCKING, HE 3/8-16UNC.....	2
13	PFOZZ	5340013454647	64678	23-09130-013	BRACKET, ANGLE 4 IN.....	1
14	PFOZZ	4710013463135	64678	22-38183-000	TUBE, BENT, METALLIC.....	1
15	PAOZZ	5310013336436	64678	23-10340-125	NUT, SELF-LOCKING, AS 1/4-20.....	2
16	PAOZZ	5310008094058	96906	MS27183-10	WASHER, FLAT 281 ID X .625 OD X.....	1
					.065 THK	
17	PFOZZ	5340013459880	64678	22-38124-000	BRACKET, ANGLE.....	1

END OF FIGURE

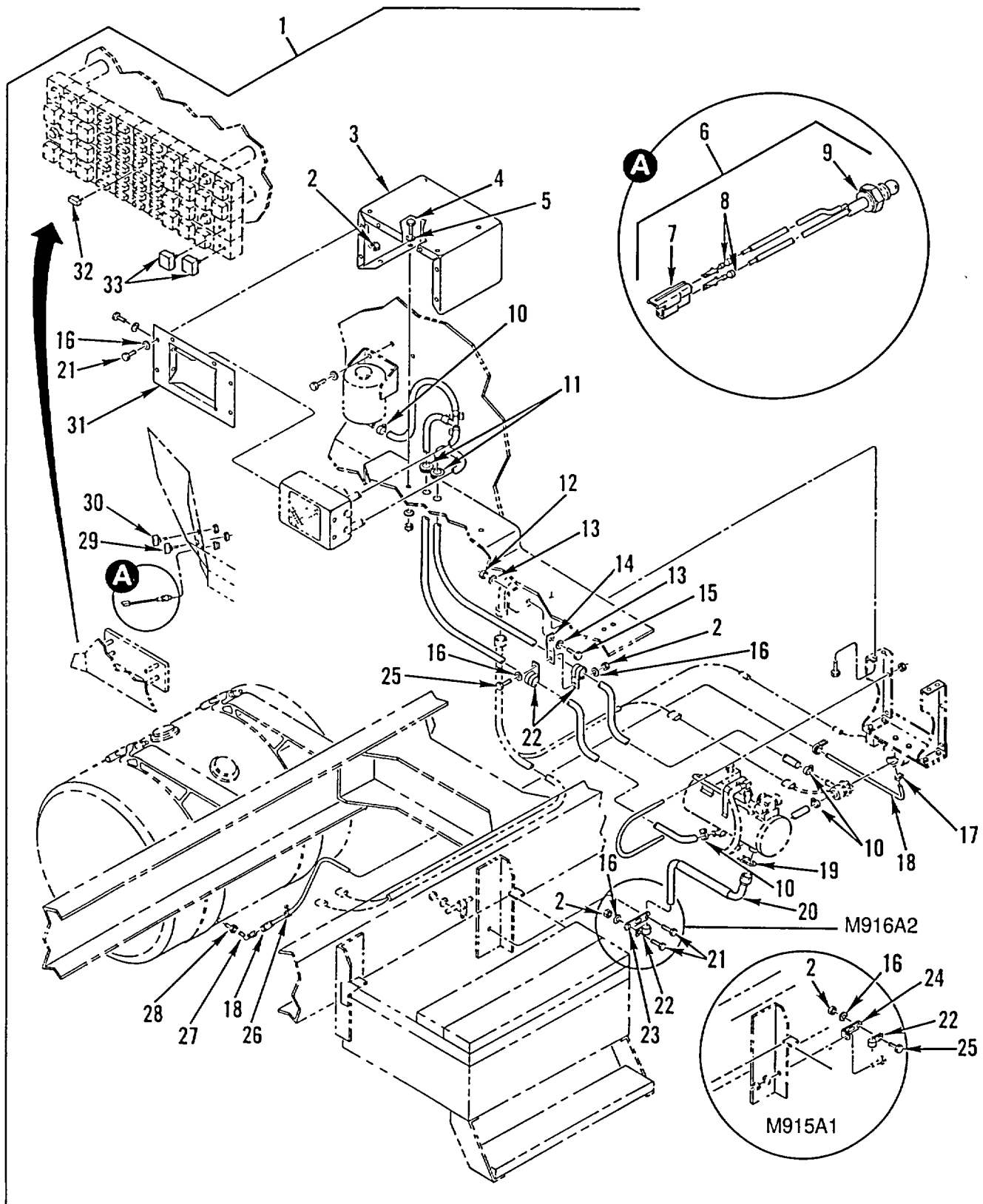

Figure 327. Personnel Arctic Heater Lines, Fittings, and Hardware

SECTION II

(1) ITEM NO	(2) SMR CODE	(3) NSN	(4) CAGEC	(5) PART NUMBER	(6) DESCRIPTION AND USABLE ON CODES (UOC)	(7) QTY
GROUP 3303 WINTERIZATION KITS FIG. 327 PERSONNEL ARCTIC HEATER LINES, FITTINGS, AND HARDWARE						
1	PAOFF	2540013476249	64678	681 830 11 K1	PARTS KIT, ARTIC PER KIT, ARCTIC PERSONNEL HEATER UOC:6A1, 6A2, 7A1, 7E1	1
1	PAOFF	2540013458898	64678	681 830 12 K1	HEATER, VEHICULAR, CO KIT, ARCTIC PERSONNEL HEATER UOC:5A2	1
2	PAOZZ	5310013336436	64678	23-10340-125	.NUT, SELF-LOCKING, AS 1/4-20 UNC.....	10
3	PAOZZ	5340013376577	64678	22-34781-000	.PLATE, MOUNTING.	1
4	PAOZZ	5305002693211	96906	MS90725-60	.SCREW, CAP, HEXAGON H UOC:6A1, 6A2, 7A1, 7E1	4
5	PAOZZ	5310007737618	96906	MS15795-814	.WASHER, FLAT SST, 13/16 IN UOC:6A1, 6A2, 7A1, 7E1	4
6	PAOOO	6220013468161	64678	A06-18147-000	.LIGHT, INDICATOR.....	1
7	PAOZZ	5935012963521	77060	2984883	..CONNECTOR BODY, PLUG.....	1
8	PAOZZ	5940009563517	77060	2962987	..TERMINAL, QUICK DISC.....	1
9	PAOZZ	6220013468162	13445	PL-118-RC-01	..LIGHT, INDICATOR.....	1
10	PAOZZ	4730009083194	96906	MS35842-11	.CLAMP, HOSE 688 TO 1.250 ID.....	3
11	PAOZZ	5325013505950	76385	Z-2029	.GROMMET, NONMETALLIC.....	2
12	PAOZZ	5310013452910	64678	23-09900-206	.NUT, PLAIN, HEXAGON THDLK, 3/8-14UNF.....	1
13	PAOZZ	5310007737618	96906	MS15795-814	.WASHER, FLAT 406 ID X .812 OD.....	2
14	PFOZZ	5340013459884	64678	22-38226-000	.BRACKET, ANGLE.....	1
15	PAOZZ	5305013454652	64678	23-09466-125	.SCREW, CAP, HEXAGON H 3/8-16, GR5, PHOS AND OIL FINISH	1
16	PAOZZ	5310008094058	96906	MS27183-10	.WASHER, FLAT 281 ID X .625 OD X..... .065 THK	18
17	PAOZZ	4730002782523	81646	6720	.CLAMP, HOSE.....	1
18	PAOZZ	4720013463172	64678	A23-12070-085	.HOSE ASSEMBLY, NONME LW PRS, 1 FTG, SWVL NO. 4	1
19	PAOZZ	5340013454649	26151	09208-0034	.CLAMP, LOOP.....	1
20	PAOZZ	4520013460081	64678	A22-38449-000	.PIPE, EXHAUST.....	1
21	PAOZZ	5305002692803	96906	MS90726-60	.SCREW, CAP, HEXAGON H 3/8-24UNF X..... 1.000 UOC:6A1, 6A2, 7A1, 7E1	12
22	PFOZZ	5340013506780	18076	S630G19	.CLAMP, LOOP.....	1
23	PFOZZ	5340013454695	64678	23-09130-006	.BRACKET, MOUNTING 4 IN..... UOC:6A1, 6A2, 7A1, 7E1	1
24	PFOZZ	5340013284367	64678	23-09130-000	.BRACKET, ANGLE 4 IN..... UOC:5A2	1
25	PAOZZ	5305002253843	80204	B1821BH025C100N	.SCREW, CAP, HEXAGON H 1/4-20UNC-2A..... X 1.000..... UOC:5A2	12
26	PAOZZ	5340006893828	01276	900729-2	.CLAMP, LOOP.....	1
27	PAOZZ	4730013325949	93061	VS159F-4-4	.ELBOW, PIPE TO TUBE.....	1
28	PAOZZ	4730013456065	93061	VS209P-8-4	.BUSHING, PIPE.....	1
29	PAOZZ	5930013455008	64678	06-19235-000	.SWITCH, TOGGLE.....	1
30	PAOZA	5930013320680	64678	681 545 07 22	.SWITCH, TOGGLE.....	1
31	PAOZZ	5340013366031	64678	22-34681-000	.BRACKET, MOUNTING.....	6

SECTION II

TM 9-2320-363-24P

(1) ITEM NO	(2) SMR CODE	(3) NSN	(4) CAGEC	(5) PART NUMBER	(6) DESCRIPTION AND USABLE ON CODES (UOC)	(7) QTY
32	PAOZZ	5920011496953	11862	12004010	UOC:6A1, 6A2, 7A1, 7E1.....	3
33	PAOZZ	5945013459954	64678	BSH-0-332-204101	.FUSE, INCLOSED LINK	1
					.RELAY, ELECTROMAGNET	2

END OF FIGURE

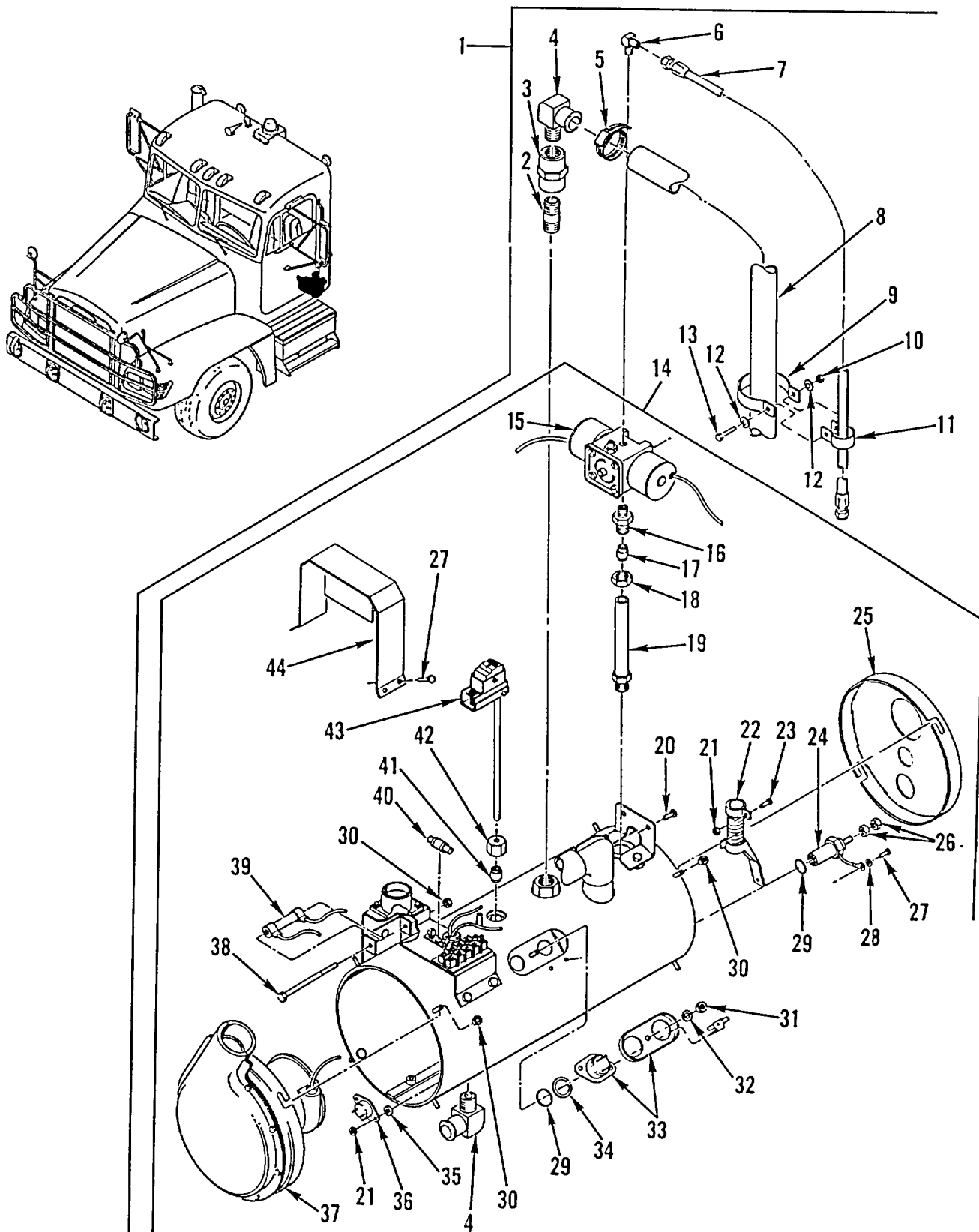

Figure 328. Personnel Heater, Lines, and Fittings

SECTION II

(1) ITEM NO	(2) SMR CODE	(3) NSN	(4) CAGEC	(5) PART NUMBER	(6) DESCRIPTION AND USABLE ON CODES (UOC)	(7) QTY
GROUP 3303 WINTERIZATION KITS FIG. 328 PERSONNEL HEATER, LINES, AND FITTINGS						
1	PAOFF	2540013441075	64678	A22-38263-000	HEATER, VEHICULAR, CO.....	1
2	PAOZZ	4730002221839	93061	215PN-8	..NIPPLE, PIPE	1
3	PAOZZ	4730000222499	81343	8-8 130139B	..COUPLING, PIPE.....	1
4	PAOZZ	4730013359621	72582	8929749	..ELBOW, PIPE TO HOSE	2
5	PAOZZ	4730009083194	96906	MS35842-11	..CLAMP, HOSE 688 TO 1.250 ID	1
6	PAOZZ	4730013268073	93061	VS249F-4-2	..ELBOW, PIPE TO BOSS	1
7	PAOZZ	4720013321602	64678	A23-02232-022	..HOSE ASSEMBLY, NONME WIRE BRAID,..... NO. 4	1
8	MOOZZ		64678	22-21952-020	..HOSE, HEATER MAKE FROM CAGE 24161,..... PN 4230-0002, 20 IN	1
9	PAOZZ	5340008785257	96906	MS21919WCF-24	..CLAMP, LOOP.....	1
10	PAOZZ	5310013336436	64678	23-10340-125	..NUT, SELF-LOCKING, AS 1/4-20.....	1
11	PAOZZ	5340006164018	01276	900729-1	..CLAMP, LOOP.....	1
12	PAOZZ	5310008094058	96906	MS27183-10	..WASHER, FLAT 281 ID X .625 OD X..... .065 THK	2
13	PAOZZ	5305002253843	80204	B1821BH025C100N	..SCREW, CAP, HEXAGON H 1/4-20UNC-2A..... X 1.000	1
14	PAOFF	2990013464744	78385	939J24	..HEATER, COOLANT, ENGI.....	1
15	PAFZZ	2915013459897	78354	G702573	..VALVE, FUEL-AIR MIXT.....	1
16	XAFZZ		78385	4209	..UNION, NUT.....	1
17	PAFZZ	4730002788764	19422	4208-78385	..SLEEVE, COMPRESSION,.....	1
18	PAFZZ	4730002788829	96906	MS39176-4	..NUT, TUBE COUPLING.....	1
19	PAFZZ	4710004208861	78385	G489442	..TUBE ASSEMBLY, METAL.....	1
20	PAFZZ	5305013659549	78385	16	..SCREW, CAP, HEXAGON H.....	2
21	PAFZZ	5310013562537	64678	23-10340-106	..NUT, SELF-LOCKING, AS 6-32.....	3
22	PAFZZ	5905013454147	78385	702583	..RESISTOR, FIXED, WIRE.....	1
23	PAFZZ	5305012667330	64678	23-10324-050	..SCREW, ASSEMBLED WAS 6-32 X 1/2.....	1
24	PAFZZ	4520003122017	78385	G484055	..IGNITER, SPARK, FUEL.....	1
25	PAFZZ	5340007878523	78385	489406	..COVER, ACCESS.....	1
26	PAFZZ	5310009349762	78385	7228	..NUT, PLAIN, HEXAGON.....	2
27	PAFZZ	5305013555313	64678	23-10326-025	..SCREW, ASSEMBLED WAS 8-32 X 1/4.....	3
28	PAFZZ	5310009338118	96906	MS35338-135	..WASHER, LOCK NO. 8, 115 MAX. ID X..... 209 MAX. OD	1
29	PAFZZ	5330011290361	78385	730051-1	..O-RING.....	2
30	PAFZZ	5310011263664	64678	23-10340-108	..NUT, PLAIN, ASSEMBLED 8-32.....	1
31	PAFZZ	5310013674669	78385	2	..NUT, PLAIN, HEXAGON.....	1
32	PAFZZ	5310000453296	96906	MS35338-43	..WASHER, LOCK NO. 10 NOM SIZE.....	1
33	PAFZZ	5930006787768	78385	704401-2	..SWITCH, THERMOSTATIC.....	1
34	PAFZZ	5310012113046	78385	730046-2	..WASHER, FLAT.....	1
35	PAFZZ	5365006623829	17576	523523	..SPACER, SLEEVE.....	2
36	PAFZZ	5930009971529	78385	702566	..SWITCH, THERMOSTATIC.....	1
37	PAFZZ	2930010771654	78385	G702591	..BLOWER ASSEMBLY, HEA.....	1
38	PAFZZ	5305009846203	96906	MS35206-255	..SCREW, MACHINE.....	1
39	PAFZZ	2590009971530	78385	G703647	..RESISTOR AND CABLES.....	1
40	PAFZZ	5961012166126	78385	703500	..SEMICONDUCTOR DEVIC.....	1
41	PAFZZ	4730011937390	10988	222-652	..SLEEVE, COMPRESSION.....	1
42	PAFZZ	4730000114627	81343	4-060110B	..NUT, TUBE COUPLING.....	1
43	PAFZZ	5930003455455	19207	11663057	..SWITCH, THERMOSTATIC.....	1
44	PAFZZ	2540004208864	78385	G703499	..GUARD ASSEMBLY, HEAT.....	1

END OF FIGURE

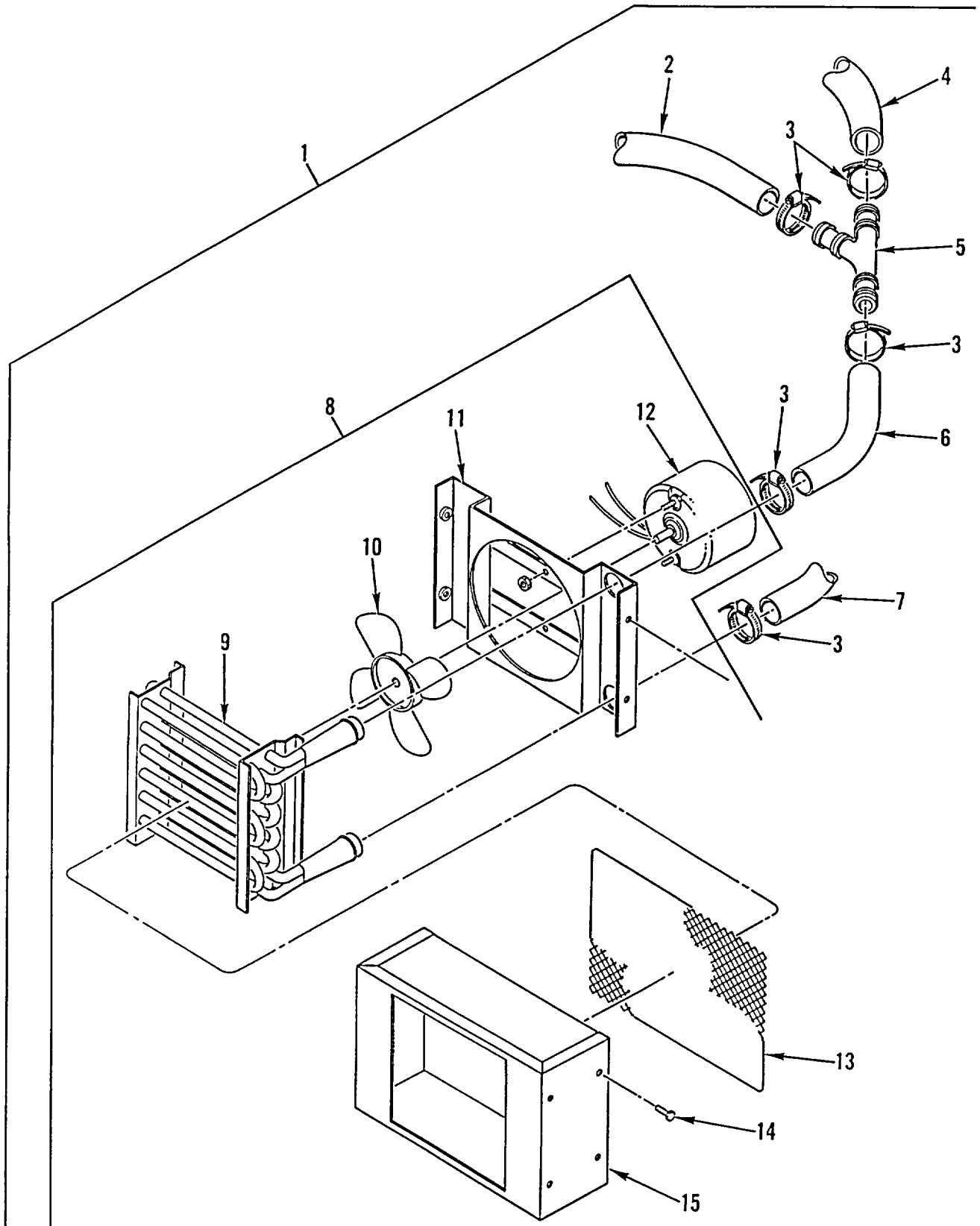

Figure 329. Personnel Auxiliary Heater, Lines, and Fittings

SECTION II

(1) ITEM NO	(2) SMR CODE	(3) NSN	(4) CAGEC	(5) PART NUMBER	(6) DESCRIPTION AND USABLE ON CODES (UOC)	(7) QTY
GROUP 3303 WINTERIZATION KITS FIG. 329 PERSONNEL AUXILIARY HEATER, LINES, FITTINGS						
1	PAOOO	2540013463140	64678	A22-38280-000	HEATER, VEHICULAR, CO	1
2	MOOZZ		64678	22-21952-052	.HOSE MAKE FROM CAGE 24161, PN 4230-..... 0002, 52 IN	1
3	PAOZZ	4730009083194	96906	MS35842-11	.CLAMP, HOSE 688 TO 1.250 ID	5
4	MOOZZ		64678	22-21952-018	.HOSE MAKE FROM CAGE 24161, PN 4230-..... 0002, 18 IN	1
5	PAOZZ	4730013458908	64678	H-3875	.LATERAL, FLANGE, HOSE	1
6	MOOZZ		64678	22-21952-004	.HOSE MAKE FROM CAGE 24161, PN 4230-..... 0002, 4 IN	1
7	MOOZZ		64678	22-21952-048	.HOSE MAKE FROM CAGE 24161, PN 4230-..... 0002, 48 IN	1
8	PAOOO	2990013461944	62534	R-254-1	.HEATER, AIR DUCT, ENG	1
9	PAOZZ	2930013461940	62534	RD-1-0355-1	..CORE, RADIATOR	1
10	PAOZZ	4140011669289	62534	RD-3133-9	..FAN, HEATER, CAB	1
11	PAOZZ	2540011669358	62534	RD-1-0365-0	..GUARD, MECHANICAL DR.....	1
12	PAOZZ	6105012612598	62534	RD-3133-4	..MOTOR, DIRECT CURREN.....	1
13	PAOZZ	2540011664469	62534	RD-1-0361-0	..SCREEN GUARD, HEATER.....	1
14	PAOZZ	5305011722543	62534	RD-5-4628-1-.625	..SCREW, CAP, HEXAGON H 1/4-20UNC X..... 1.625, GR8	8
15	PFOZZ	2540011669288	62534	RD-1-0366-0	..HOUSING, HEATER CORE.....	1

END OF FIGURE

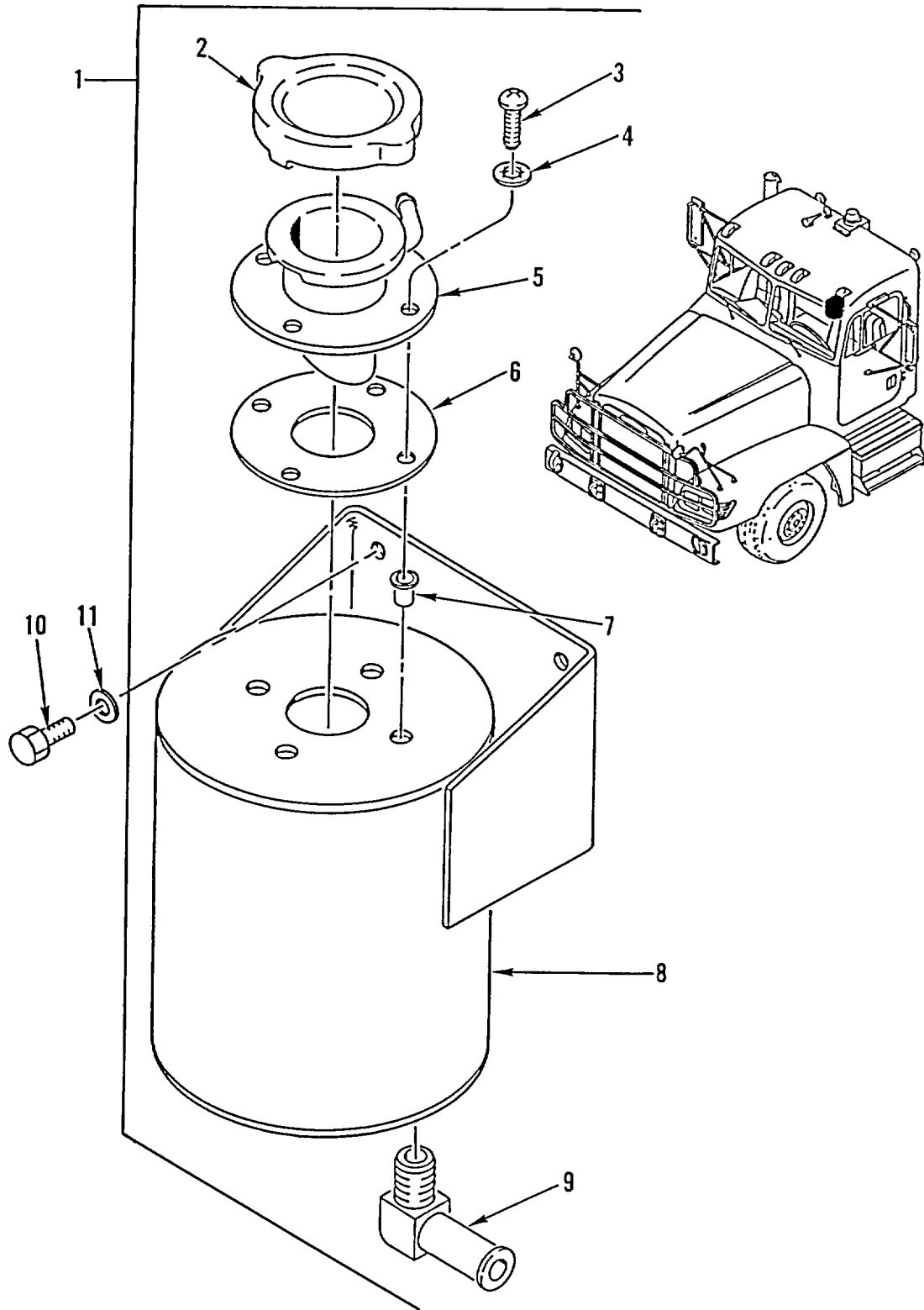

Figure 330. Personnel Heater Fill/Expansion Tank

SECTION II

TM 9-2320-363-24P

(1) ITEM NO	(2) SMR CODE	(3) NSN	(4) CAGEC	(5) PART NUMBER	(6) DESCRIPTION AND USABLE ON CODES (UOC)	(7) QTY
					GROUP 3303 WINTERIZATION KITS FIG. 330 PERSONNEL HEATER FILL/EXPANSION TANK	
1	PAOOO	2590013453986	64678	A22-35452-000	FILLER NECK.....	1
2	PAOZZ	2930011780657	78225	AX-0615	.CAP, FILLER OPENING	1
3	PAOZZ	5305013369155	64678	23-10414-075	.SCREW, MACHINE 1/4-20 X .75	4
4	PAOZZ	5310005501130	96906	MS35333-40	.WASHER, LOCK 1/4 NOM SIZE	4
5	PAOZZ	2590013461832	64678	A05-12989-000	.FILLER NECK	1
6	PAOZZ	5330013452330	64678	05-12270-000	.GASKET.....	1
7	PAOZZ	5310013452914	64678	23-09277-051	.NUT, SELF-LOCKING, HE AL, 1/4-20UNC- 3B.....	4
8	PAOZZ	2540013462847	64678	A18-26574-000	.TANK, FUEL, VEHICULAR	1
9	PAOZZ	4730013359621	72582	8929749	.ELBOW, PIPE TO HOSE	1
10	PAOZZ	5305002253843	80204	B1821BH025C100N	SCREW, CAP, HEXAGON H 1/4-20UNC-2A X 1.000	2
11	PAOZZ	5310008094058	96906	MS27183-10	UOC:5A2 WASHER, FLAT 281 ID X .625 OD X..... .065 THK	2

END OF FIGURE

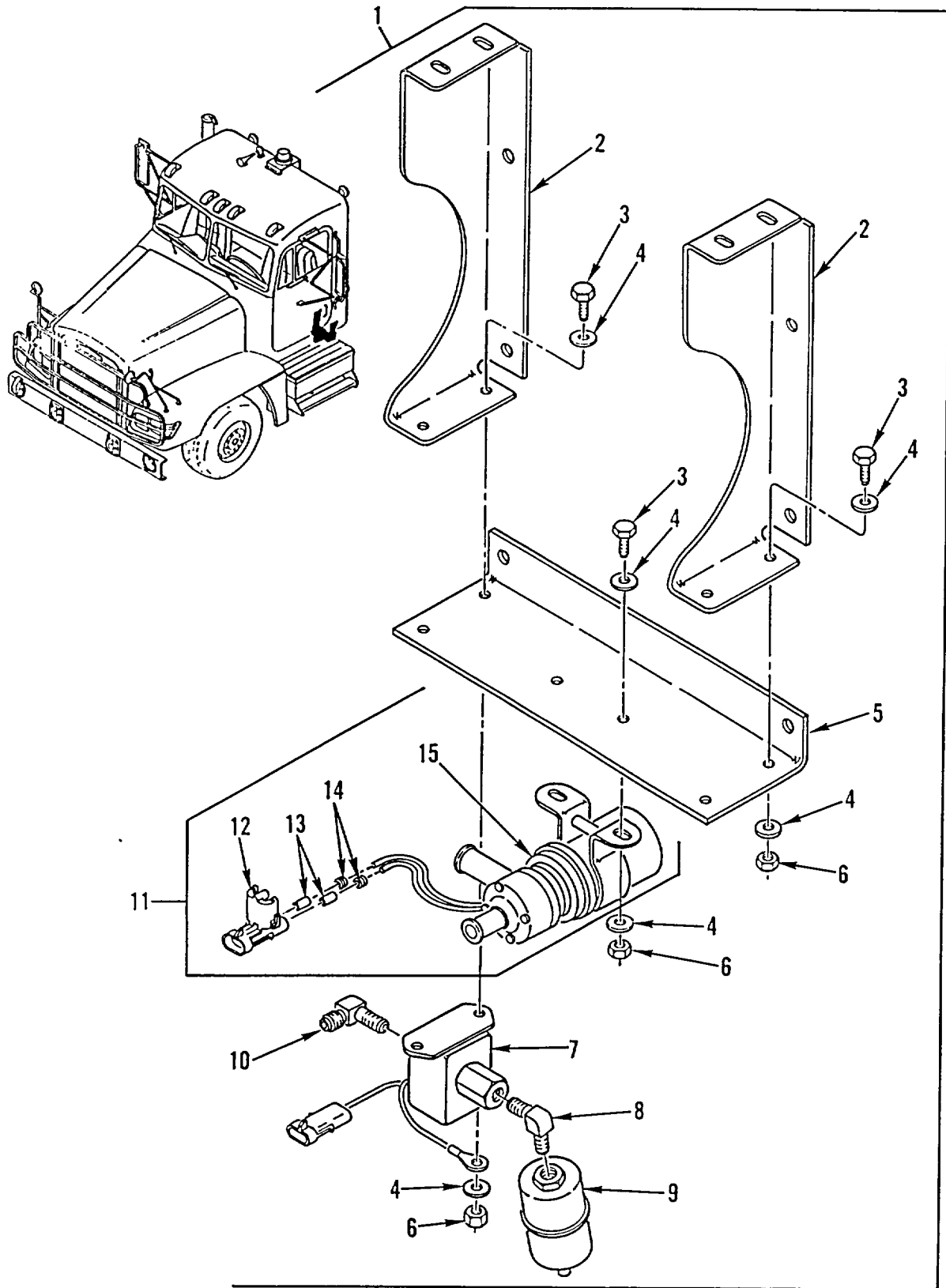

Figure 331. Personnel Heater Bracket and Accessories

SECTION II

TM 9-2320-363-24P

(1) ITEM NO	(2) SMR CODE	(3) NSN	(4) CAGEC	(5) PART NUMBER	(6) DESCRIPTION AND USABLE ON CODES (UOC)	(7) QTY
					GROUP 3303 WINTERIZATION KITS FIG. 331 PERSONNEL HEATER BRACKET AND ACCESSORIES	
1	PAOOO	5340013454694	64678	A22-38381-000	BRACKET, MOUNTING.....	1
2	PFOZZ	5340013454678	64678	22-38258-000	.BRACKET, DOUBLE ANGL	2
3	PAOZZ	5305002253843	80204	B1821BH025C100N	.SCREW, CAP, HEXAGON H 1/4-20UNC-2A..... X 1.000	6
4	PAOZZ	5310008094058	96906	MS27183-10	.WASHER, FLAT 281 ID X .625 OD X..... .065 THK	12
5	PFOZZ	5340013459885	64678	22-38259-000	BRACKET, ANGLE.....	1
6	PAOZZ	5310013336436	64678	23-10340-125	.NUT, SELF-LOCKING, AS 1/4-20.....	6
7	PAOZZ	2910013460722	64678	A03-17676-002	.PUMP, FUEL, ELECTRICA	1
8	PAOZZ	4730002775683	96906	MS14307-1	.ELBOW, PIPE 1/8NPT	1
9	PAOZZ	2910013486416	33457	FF-161	.FILTER, FLUID	1
10	PAOZZ	4730013268073	93061	VS249F-4-2	.ELBOW, PIPE TO BOSS	1
11	PAOOO	2930013460699	64678	A22-35489-000	.PUMP, COOLING SYSTEM	1
12	PAOZZ	5935012144163	77060	1201 0973	..CONNECTOR BODY, PLUG	1
13	PAOZZ	5999013197394	77060	12089305	..CONTACT, ELECTRICAL	2
14	PAOZZ	5975013105011	77060	12015323	..BOOT, DUST AND MOIST	2
15	PAOZZ	2930013460700	62380	458.414	..PUMP, COOLING SYSTEM.....	1

END OF FIGURE

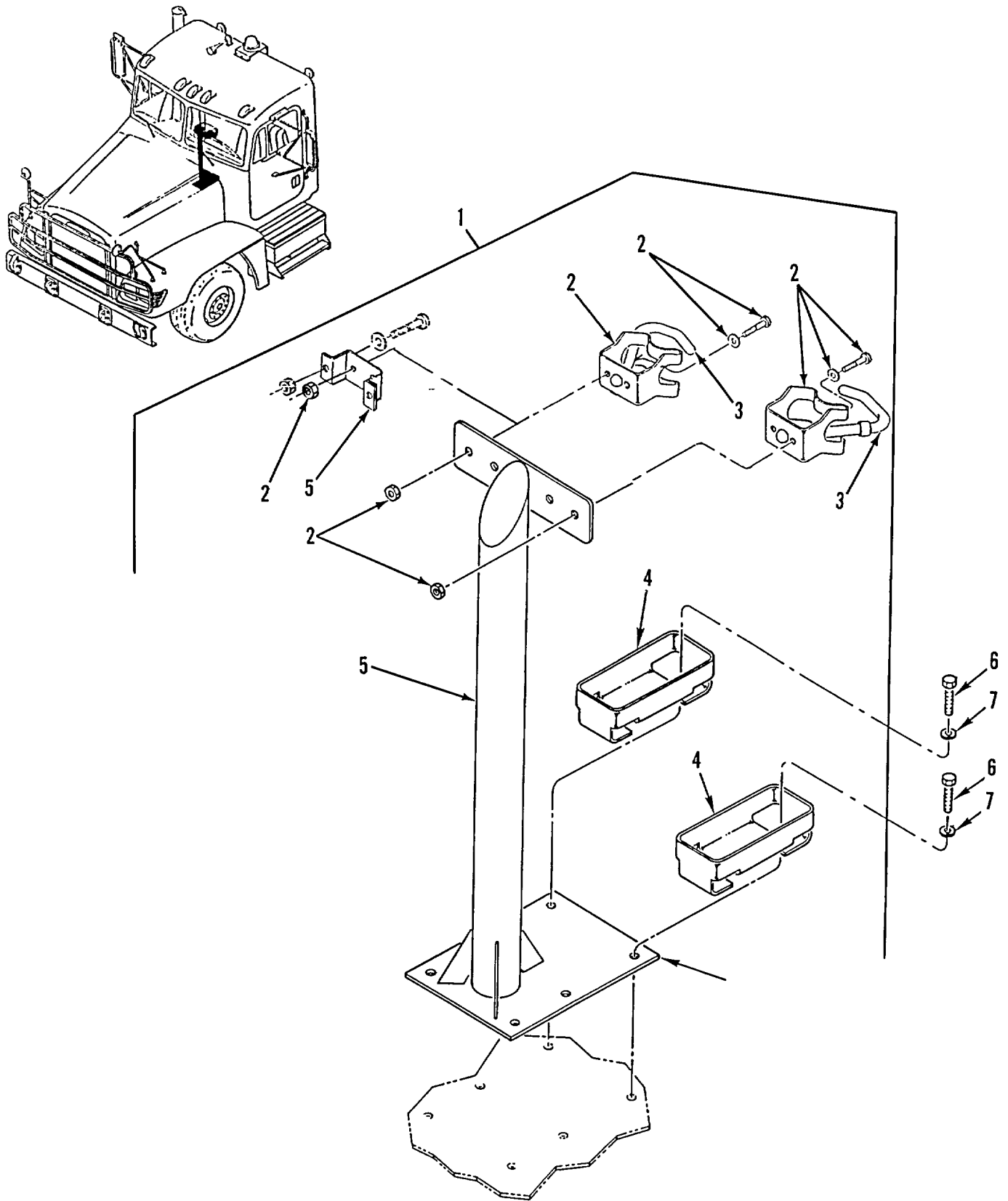

Figure 332. Rifle Mounting Kit

SECTION II

(1) ITEM NO	(2) SMR CODE	(3) NSN	(4) CAGEC	(5) PART NUMBER	(6) DESCRIPTION AND USABLE ON CODES (UOC)	(7) QTY
GROUP 34 ARMAMENT AND SIGHTING AND FIRE CONTROL MATERIEL GROUP 3401 1PRIMARY ARMAMANT FIG. 332 RIFLE MOUNTING KIT						
1	PAOOO	1005014399229	64678	681 816 00 K2	MOUNT, RIFLE..... UOC:6A2, 7A1, 7E1	1
1	PAOOO	1005013458880	64678	681 816 00 K0	MOUNT, RIFLE..... UOC:5A2, 6A1, 6A2	1
2	PFOZZ	5340004555899	11862	14074437	.BRACKET, MOUNTING, CA.....	2
3	PFOZZ	1095007637348	19207	11630529	.RACK, STORAGE, SMALL	2
4	PFOZZ	2590011560076	11862	14074435	.SUPPORT, WEAPON MOUN.....	2
5	PAOZA	5340014402686	64678	22-41744-000	.BRACKET, MULTIPLE AN	1
5	PFOZZ	5340013454692	64678	A22-35350-000	.BRACKET, MOUNTING..... UOC:5A2, 6A1, 6A2	1
6	PAOZZ	5305002253842	80204	B1821BH025C113N	SCREW, CAP, HEXAGON H 1/4-20UNC X..... 1.125	6
7	PAOZZ	5310005825965	96906	MS35338-44	UOC:5A2, 6A1 WASHER, LOCK 267 MAX. ID X .489	6

END OF FIGURE

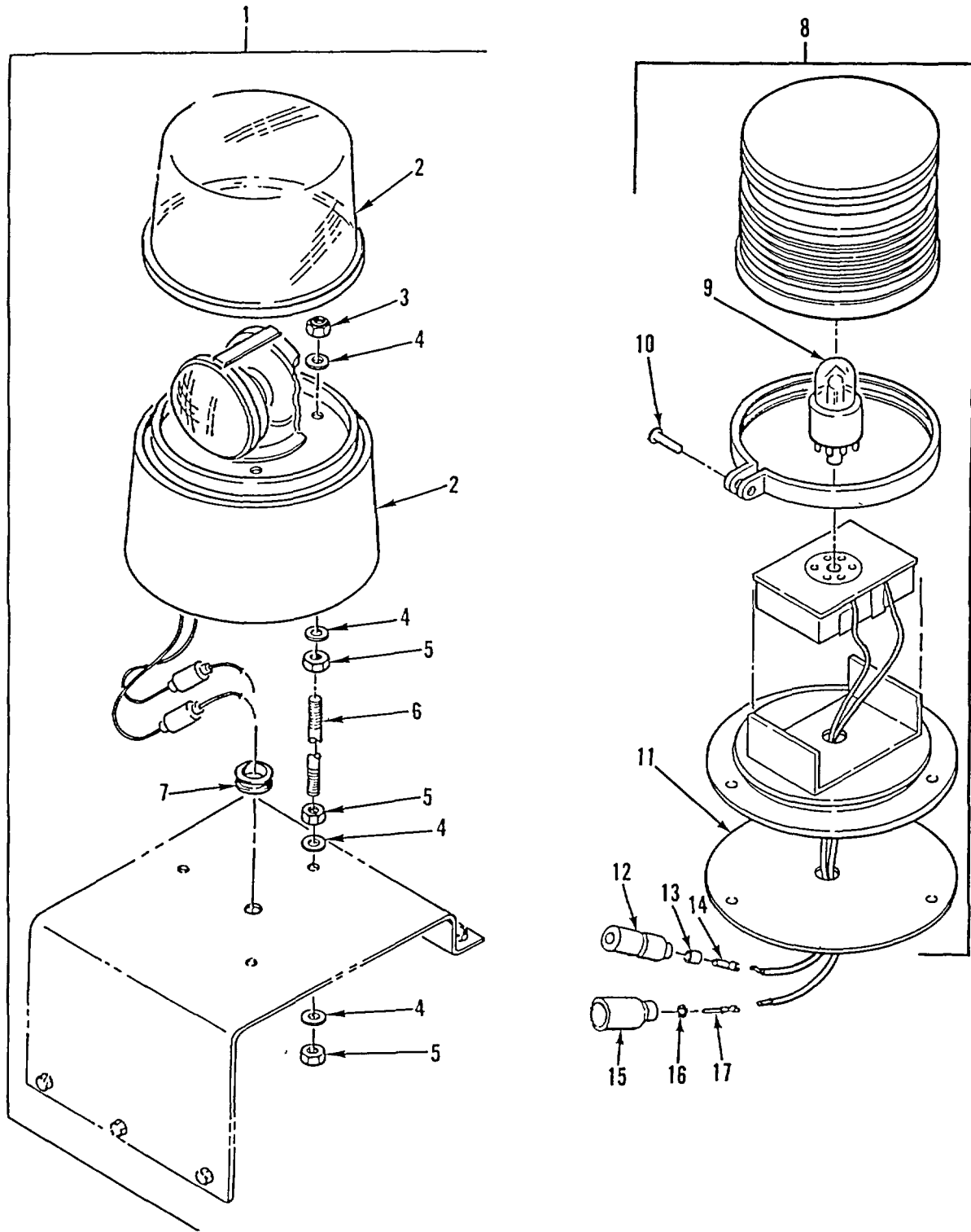

Figure 333. Beacon Warning Light Kits

SECTION II

TM 9-2320-363-24P

(1) ITEM NO	(2) SMR CODE	(3) NSN	(4) CAGEC	(5) PART NUMBER	(6) DESCRIPTION AND USABLE ON CODES (UOC)	(7) QTY
GROUP 42 ELECTRICAL EQUIPMENT						
GROUP 4209 SIGNALING DEVICES						
FIG. 333 BEACON WARNING LIGHT KITS						
1	PAOOO	6220013468157	64678	681-868-00K0	LIGHT, WARNING	1
2	PAOZZ	6220009477535	96906	MS51317-4	.LIGHT, WARNING	1
3	PAOZZ	5310000881251	96906	MS51922-1	.NUT, SELF-LOCKING, HE 1/4-20UNC	3
4	PAOZZ	5310008094058	96906	MS27183-10	.WASHER, FLAT 281 ID X .625 OD X.....	12
					.065 THK	
5	PAOZZ	5310013336436	64678	23-10340-125	.NUT, SELF-LOCKING, AS 1/4-20.....	9
6	PFOZZ	5307013467726	39428	91565A565	.STUD, CONTINUOUS THR	3
7	PAOZZ	5325003595448	70485	2866	.GROMMET, NONMETALLIC	1
8	PAOOO	6220012184968	10402	01-2481853LASC	LIGHT, WARNING	1
9	PAOZZ	6240010852319	10402	36-0240409-00	.LAMP, FLASHTUBE	1
10	PAOZZ	5305000509231	10402	14-104216-120	.SCREW, MACHINE	1
11	PAOZZ	5330012213166	10402	38-0240201-00	.GASKET	1
12	PAOZZ	5975012304370	5A910	8335866	.CABLE NIPPLE, ELECT	1
13	PAOZZ	5310008338567	19207	8338567	.WASHER, SLOTTED	1
14	PAOZZ	5999000572929	19204	572929	.CONTACT, ELECTRICAL	1
15	PAOZZ	5935008338561	19207	8338561	.SHELL, ELECTRICAL CO	1
16	PAOZZ	5970008338562	19207	8338562	.INSULATOR, BUSHING	1
17	PAOZZ	5940003996676	19207	8338564	.TERMINAL ASSEMBLY	1

END OF FIGURE

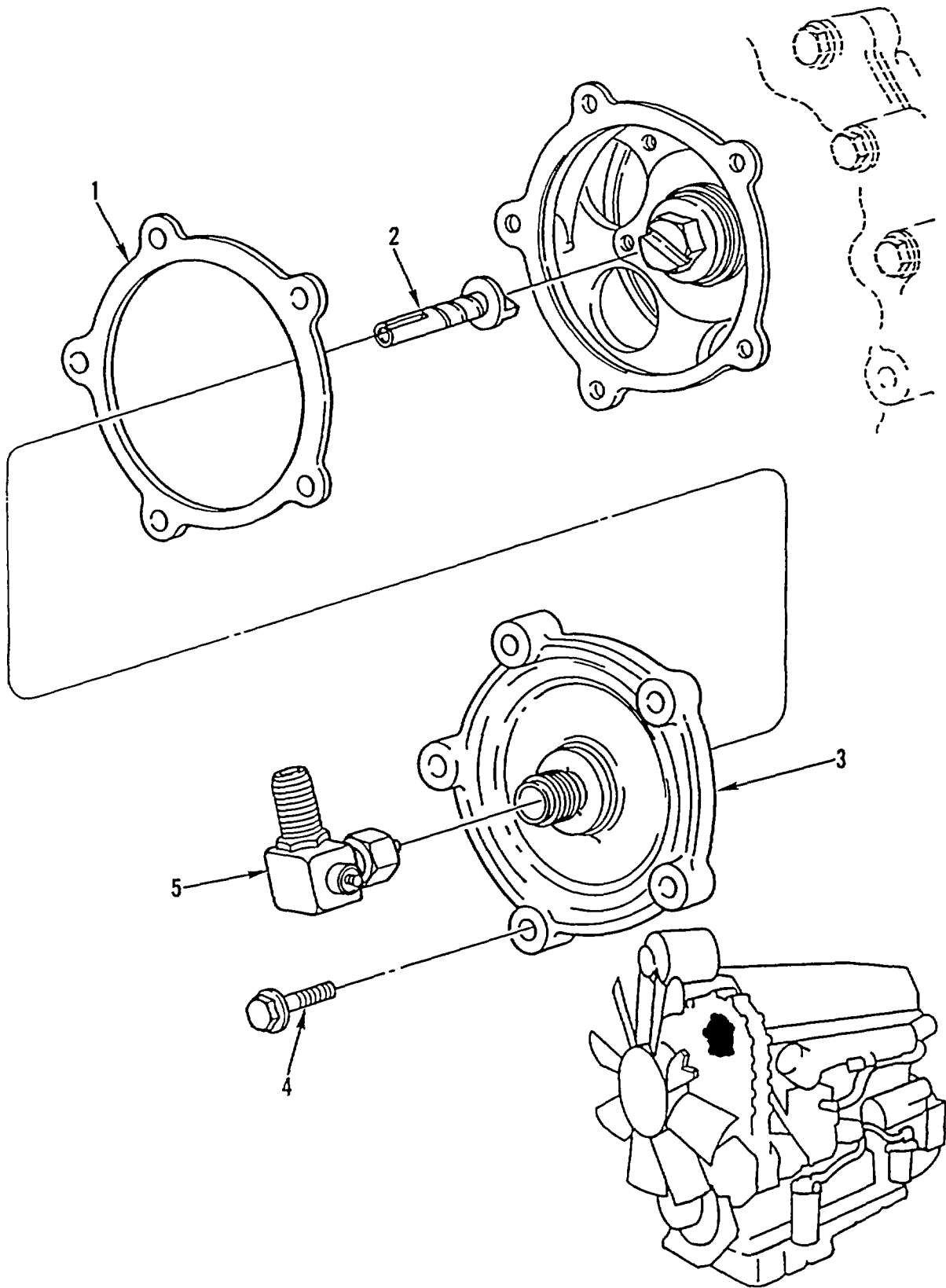

Figure 334. Tachometer Drive

SECTION II

TM 9-2320-363-24P

(1) ITEM NO	(2) SMR CODE	(3) NSN	(4) CAGEC	(5) PART NUMBER	(6) DESCRIPTION AND USABLE ON CODES (UOC)	(7) QTY
					GROUP 47 GAGES (NONELECTRICAL), WEIGHING AND MEASURING DEVICES GROUP 4701 INSTRUMENTS FIG. 334 TACHOMETER DRIVE	
1	PAOZZ	5330013192136	72582	8929130	GASKET TACH DRIVE	1
					UOC:5A2, 6A1	
2	PAOZZ	3040013377302	72582	8929232	SHAFT, SHOULDERED	
					UOC:5A2, 6A1	
3	PAOZZ	5340013380360	72582	8929228	COVER, ACCESS	1
					UOC:5A2, 6A1	
4	PAFZZ	5305013199881	72582	11504822	SCREW, CAP, HEXAGON H M8 X 1.25 X 30-.....	5
					6G, GR10.9	
					UOC:5A2, 6A1	
5	PBOZZ	2520013178972	7Z588	A-9501	TRANSMISSION, MECHAN	1
					UOC:5A2, 6A1	

END OF FIGURE

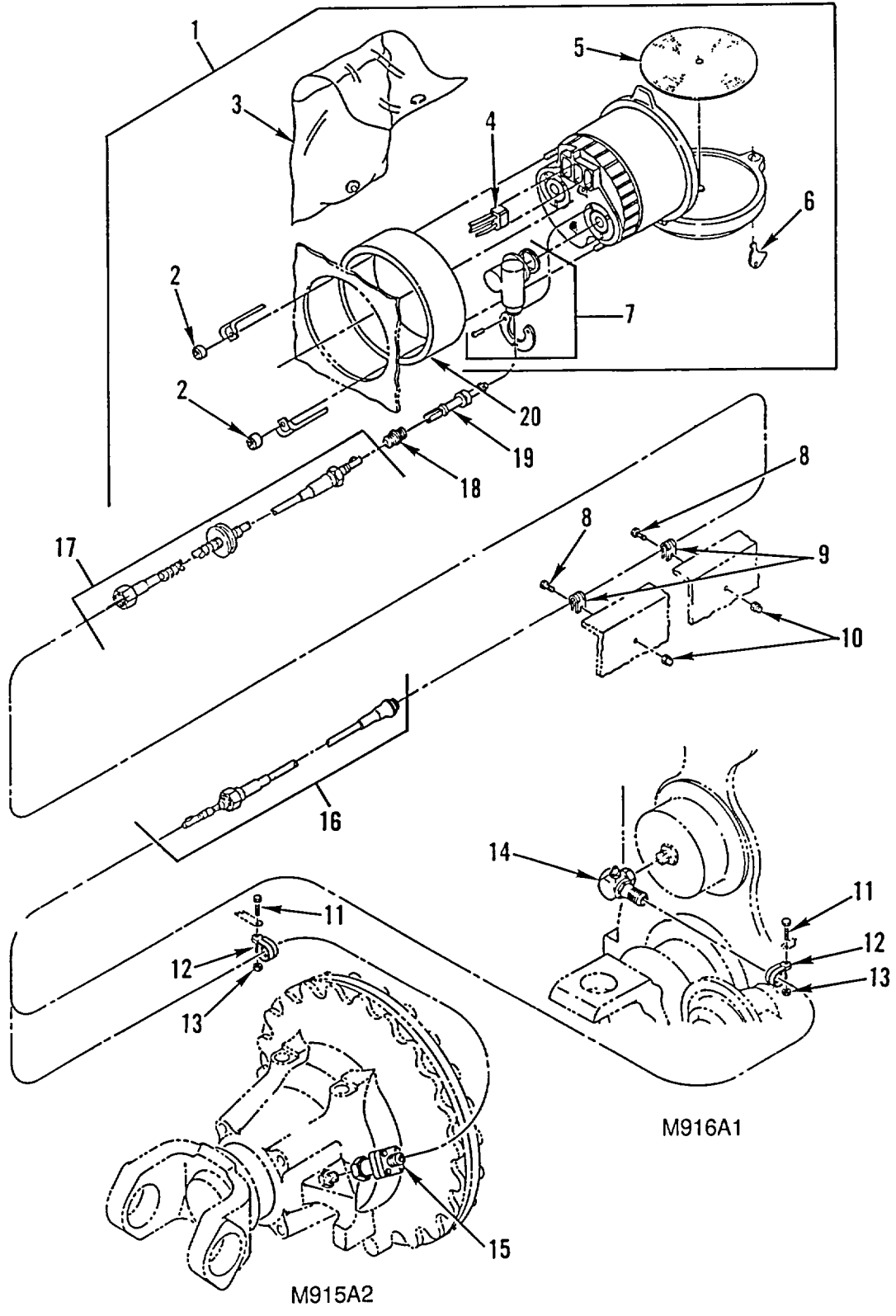

Figure 335. Tachometer and Speedometer Drive Cable (Sheet 1 of 2)

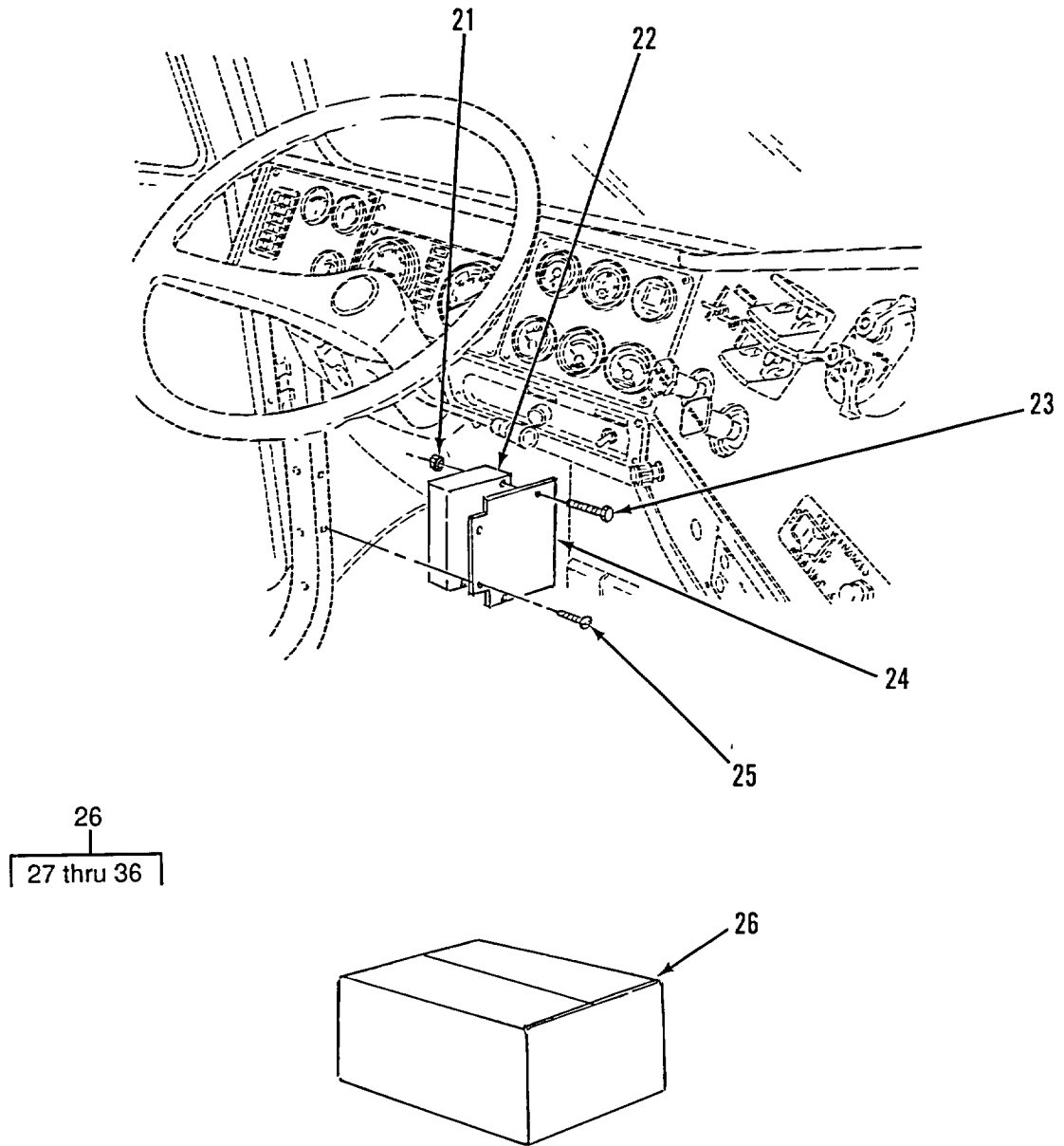

Figure 335. Tachometer and Speedometer Drive Cable (Sheet 2 of 2)

SECTION II

TM 9-2320-363-24P

(1) ITEM NO	(2) SMR CODE	(3) NSN	(4) CAGEC	(5) PART NUMBER	(6) DESCRIPTION AND USABLE ON CODES (UOC)	(7) QTY
GROUP 4701 INSTRUMENTS FIG. 335 TACHOMETER AND SPEEDOMETER DRIVE CABLE						
1	PAODD	6680013388507	61712	1 711 007 124	METER-RECORDER, TIME UOC:5A2, 6A1	1
2	PAOZZ	5365013542558	61712	8 106 756 030	.SPACER, SLEEVE UOC:5A2, 6A1	2
3	XDOZZ		61712	8 717 390 249	.POUCH CHART UOC:5A2, 6A1	1
4	PFOZZ	6150013366473	61712	8 128 120 653	.WIRING HARNESS UOC:5A2, 6A1	1
5	PAOZZ	7640013400500	61712	8 712 134 240	.CHART UOC:5A2, 6A1	1
6	PAOZZ	6680011885073	61712	8 127 305 185	.KEY, TACHOGRAPH UOC:5A2, 6A1	2
7	PAOZZ	3010013118158	61712	8 127 216 496	.DRIVE UNIT, ANGLE INCLUDES FLANGE AND WASHER UOC:5A2, 6A1	2
8	PAOZZ	5305000680502	96906	MS90725-6	SCREW, CAP, HEXAGON H 1/4-20 UNC X750 UOC:5A2, 6A1	1
9	PAOZZ	5340013366531	18076	S630G-6	CLAMP, LOOP UOC:5A2, 6A1	1
10	PAOZZ	5310000881251	96906	MS51922-1	NUT, SELF-LOCKING, HE 1/4-20UNC UOC:5A2, 6A1	1
11	PAOZZ	5305000680502	96906	MS90725-6	SCREW, CAP, HEXAGON H 1/4-20 UNC X750 UOC:5A2, 6A1	2
12	PAOZZ	5340013366531	18076	S630G-6	CLAMP, LOOP UOC:5A2, 6A1	20
13	PAOZZ	5310000881251	96906	MS51922-1	NUT, SELF-LOCKING, HE 1/4-20UNC UOC:5A2, 6A1	2
14	PAOZZ	6680013398298	0B8Y6	BC1010333	ADAPTER, SPEEDOMETER UOC:6A1	1
15	PAOZZ	6680013461392	64678	A22-17077-063	ADAPTER, SPEEDOMETER UOC:5A2	1
16	PAOZZ	6680013382561	64678	A22-39493-058	SHAFT ASSEMBLY, FLEX SPEEDO UOC:5A2	1
16	PFOZZ	3040013382560	64678	A22-39656-146	SHAFT, DRIVE, FLEXIBL SPEEDO UOC:6A1	1
17	PFOZZ	6150013367078	64678	A22-39492-100	CABLE ASSEMBLY, SPEC TACH UOC:5A2	1
18	XDOZZ		52304	86013	SLEEVE, TRANSMISSION UOC:5A2	1
19	PAOZZ	3040013370611	57733	890203	GEARSHAFT, HELICAL UOC:5A2	1
20	PAOZZ	5365013365427	64678	E22-24957-000	SPACER, SLEEVE UOC:5A2, 6A1	1
21	PAOZZ	5310013494083	96906	MS9356-04	NUT, PLAIN, HEXAGON 0.243 X 0.112-48 IN, UNJF-3B. UOC:6A2, 7A1, 7E1	2

SECTION II						
(1)	(2)	(3)	(4)	(5)	(6)	(7)
ITEM NO	SMR CODE	NSN	CAGEC	PART NUMBER	DESCRIPTION AND USABLE ON CODES (UOC)	QTY
22	PBODD	6625014411362	72582	23514077	RECORDER, SIGNAL DAT UOC:6A2, 7A1, 7E1	1
23	PAOZZ	5305000680502	96906	MS90725-6	SCREW, CAP, HEXAGON H 1/4-20 UNC X750 UOC:6A2, 7A1, 7E1	2
24	XDOZZ		64678	22-42527-000	PLATE, MOUNTING. UOC:6A2, 7A1, 7E1	1
25	PAOZZ		64678	23-10667-075	SCREW, SELF TAPPING 10-16X0.75 UOC:6A2, 7A1, 7E1	2
26	PBOOO	6625014462493	72582	23521725	KIT, RECORDER, SIGNAL UOC:6A2, 7A1, 7E1	1
27	XDOZZ		72582	23512415	.INTERFACE BOX..... UOC:6A2, 7A1, 7E1	1
28	PAOZZ		72582	23515869	.CABLE, PC DOWNLOAD. UOC:6A2, 7A1, 7E1	1
29	PAOZZ		72582	23515957	.6 PIN DIAGNOSTIC AD UOC:6A1, 7A1, 7E1	1
30	PAOZZ		72582	23520540	.SERIAL CABLE UOC:6A2, 7A1, 7E1	1
31	XDOZZ		72582	23516391	.MANUAL, PRO MANAGER UOC:6A2, 7A1, 7E1	1
32	XDOZZ		72582	23516388	.PROMAGAGER SOFTWARE UOC:6A2, 7A1, 7E1	1
33	XDOZZ		72582	23516389	.COMMUNICATIONS SOFF..... UOC:6A2, 7A1, 7E1	1
34	PAOZZ		72582	23516390	.HARDWARE KEY..... UOC:6A2, 7A1, 7E1	1
35	XAOZZ		72582	23516462	.REGISTRATION CAR UOC:6A2, 7A1, 7E1	1
36	XDOZZ		72582	23516992	.SOFTWARE MANUAL UOC:6A2, 7A1, 7E1	1

END OF FIGURE

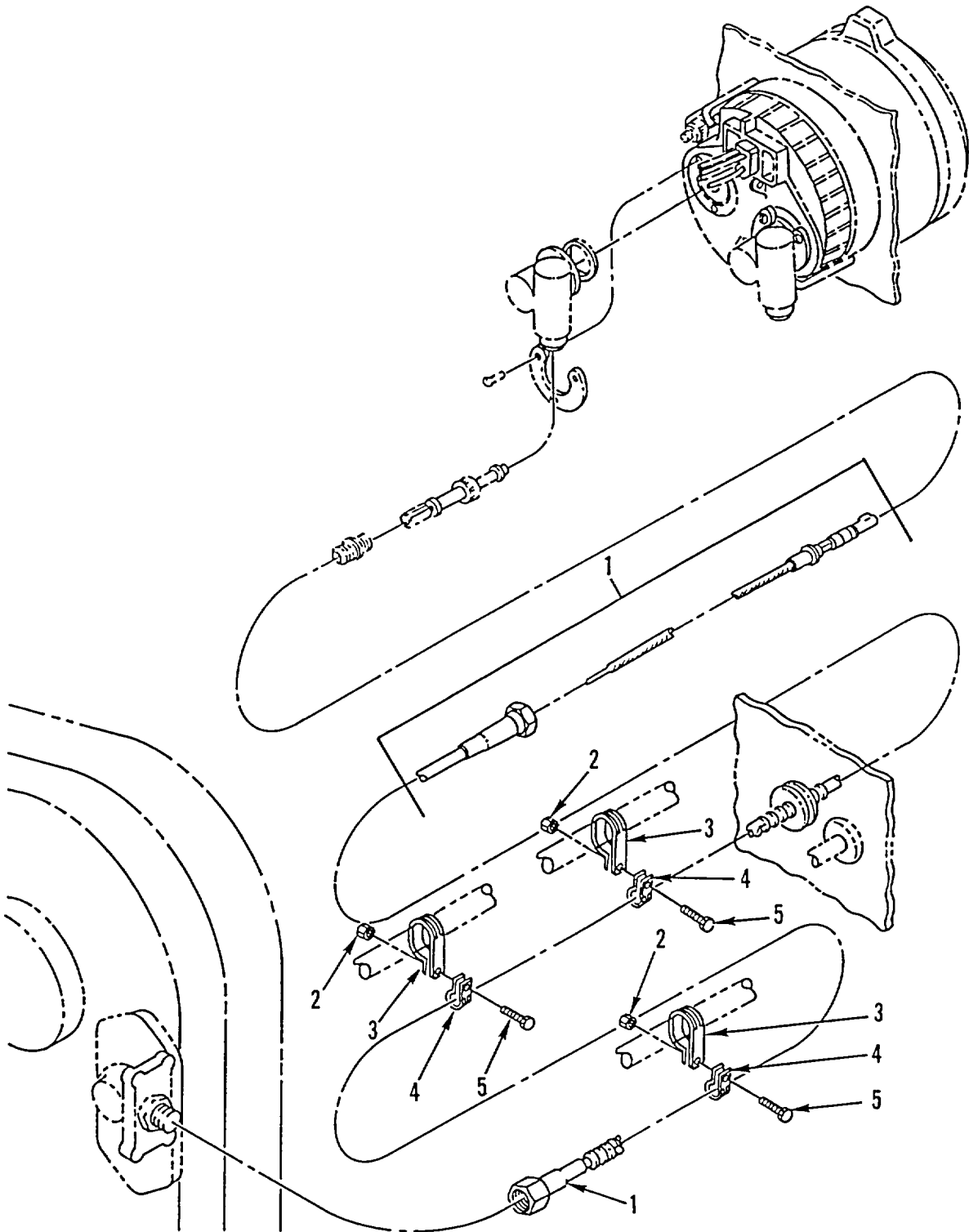
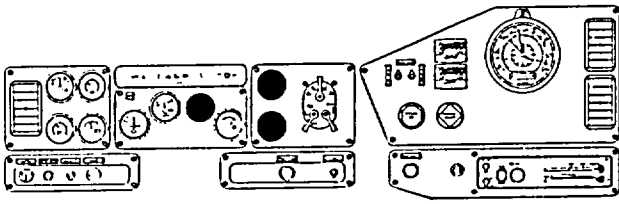

Figure 336. Tachometer Cable and Attaching Hardware

SECTION II

(1) ITEM NO	(2) SMR CODE	(3) NSN	(4) CAGEC	(5) PART NUMBER	(6) DESCRIPTION AND USABLE ON CODES (UOC)	(7) QTY
GROUP 4701 INSTRUMENTS FIG. 336 TACHOMETER CABLE AND ATTACHING HARDWARE						
1	PFOZZ	6680013382562	64678	A22-39491-096	SHAFT ASSEMBLY, FLEX	1
					UOC: 5A2, 6A1	
2	PAOZZ	5310000881251	96906	MS51922-1	NUT, SELF-LOCKING, HE 1/4-20UNC.....	3
					UOC: 5A2, 6A1	
3	PAOZZ	5340013342880	18076	S630G-14	CLAMP, LOOP.....	3
					UOC: 5A2, 6A1	
4	PAOZZ	5340013366531	18076	S630G-6	CLAMP, LOOP.....	3
					UOC: 5A2, 6A1	
5	PAOZZ	5305000680502	96906	MS90725-6	SCREW, CAP, HEXAGON H 1/4-20 UNC X.....	3
					750.....	
					UOC: 5A2, 6A1	

END OF FIGURE



M915A2

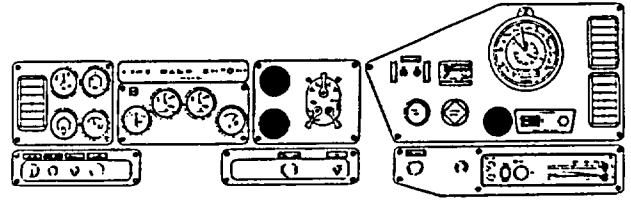

M916A1

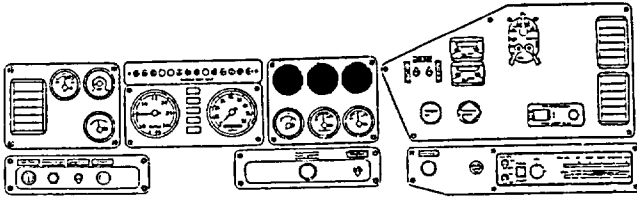

M916A2, M917A1's

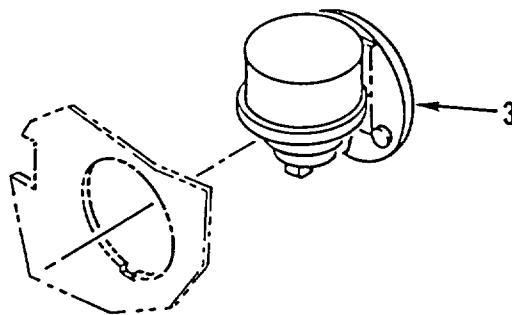
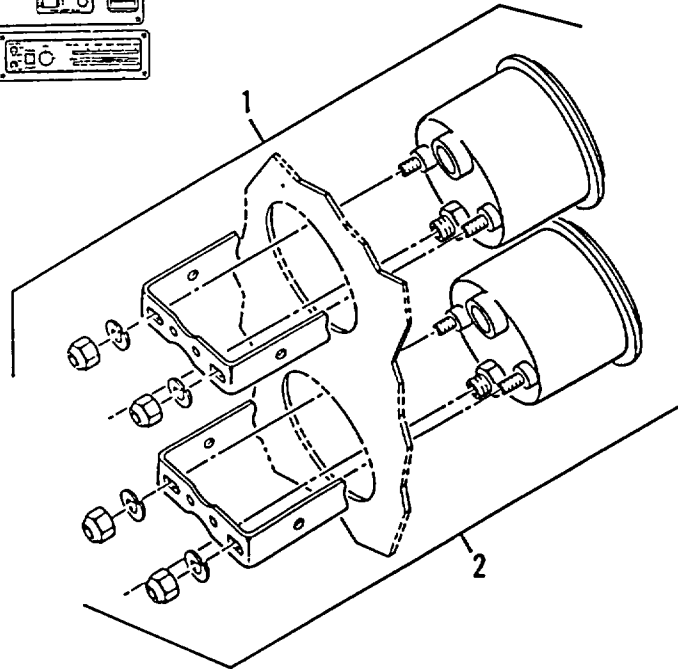

Figure 337. Air Pressure Gages and Air Restriction Gage

SECTION II

TM 9-2320-363-24P

(1) ITEM NO	(2) SMR CODE	(3) NSN	(4) CAGEC	(5) PART NUMBER	(6) DESCRIPTION AND USABLE ON CODES (UOC)	(7) QTY
					GROUP 4702 GAGES, MOUNTINGS, LINES, AND FITTINGS FIG. 337 AIR PRESSURE GAGES AND AIR RESTRICTION GAGE	
1	PAOZZ	6685013354471	57733	490-ZY	GAGE, PRESSURE, DIAL	1
2	PAOZZ	5220013489747	57733	490-ZZ	GAGE, COMPARATOR, AIR.....	1
3	PAOZZ	2940013058974	59150	1781-315	INDICATOR, FILTER WA.....	2

END OF FIGURE

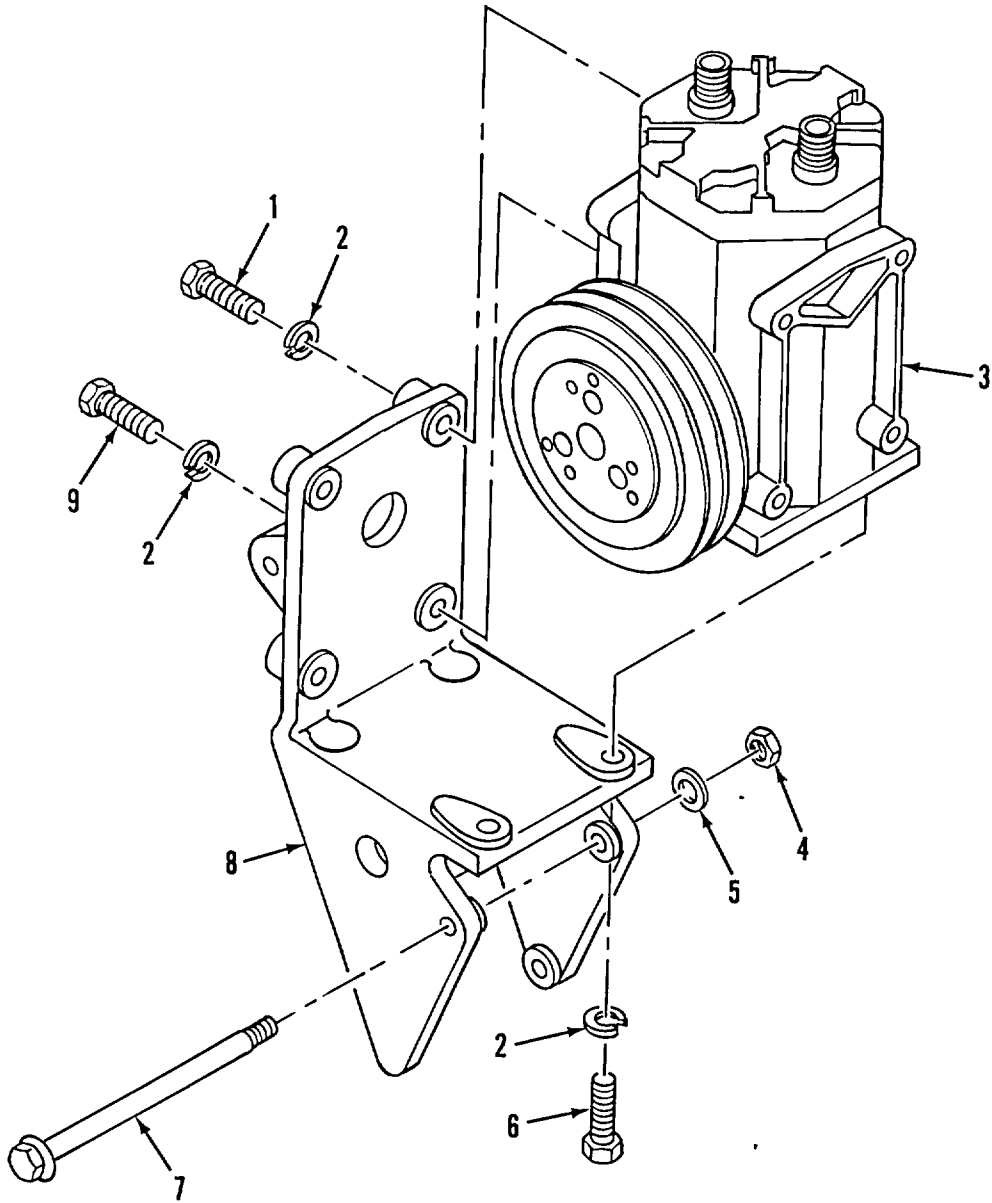

Figure 338. A/C Compressor and Mounting Hardware (M916A2, M917A1's)

SECTION II

TM 9-2320-363-24P

(1) ITEM NO	(2) SMR CODE	(3) NSN	(4) CAGEC	(5) PART NUMBER	(6) DESCRIPTION AND USABLE ON CODES (UOC)	(7) QTY
					GROUP 52 REFRIGERATION, AIR CONDITIONER/HEATER, AND AIR CONDITIONING COMPONENTS GROUP 5200 AIR CONDITIONER/HEATER ASSEMBLY AND GAS COMPRESSOR ASSEMBLY FIG. 338 A/C COMPRESSOR AND MOUNTING HARDWARE (M916A2, M917A1'S)	
1	PAOZZ	5305008213869	80204	B1821BH038C175N	SCREW, CAP, HEXAGON H 3/8-16X1.75 GR 8	1
					UOC: 6A2, 7A1, 7E1	
2	PAOZZ	5310011086232	88044	AN935-616	WASHER, LOCK 3/8 INCH	3
					UOC: 6A2, 7A1, 7E1	
3	PAFFF	4130014392870	0W4A6	ET210L-25073C	COMPRESSOR, REFRIGER.	1
					UOC: 6A2, 7A1, 7E1	
4	PAOZZ	5310014392541	64678	210980 010010	NUT, SELF-LOCKING, CO M10 GR 10	1
					UOC: 6A2, 7A1, 7E1	
5	PAOZZ	5310014382370	64678	23-09114-001	WASHER, FLAT 0.47X0.92X0.8.....	1
					UOC: 6A2, 7A1, 7E1	
6	PAOZZ	5305007252317	80204	B1821BH038C150N	SCREW, CAP, HEXAGON H 3/8-16X1.5 GR 8	1
					UOC: 6A2, 7A1, 7E1	
7	PAOZZ	5305014387236	64678	210931 010005	SCREW, CAP, HEXAGON H M10X150MM GR 10.9.....	1
					UOC: 6A2, 7A1, 7E1	
8	PAOZA	5340014392534	72582	23516961	BRACKET, ENGINE ACCE	1
					UOC: 6A2, 7A1, 7E1	
9	PAOZZ	5305007829489	80204	B1821BH038C200N	SCREW, CAP, HEXAGON H 3/8-16X2.00 GR 8	1
					UOC: 6A2, 7A1, 7E1	

END OF FIGURE

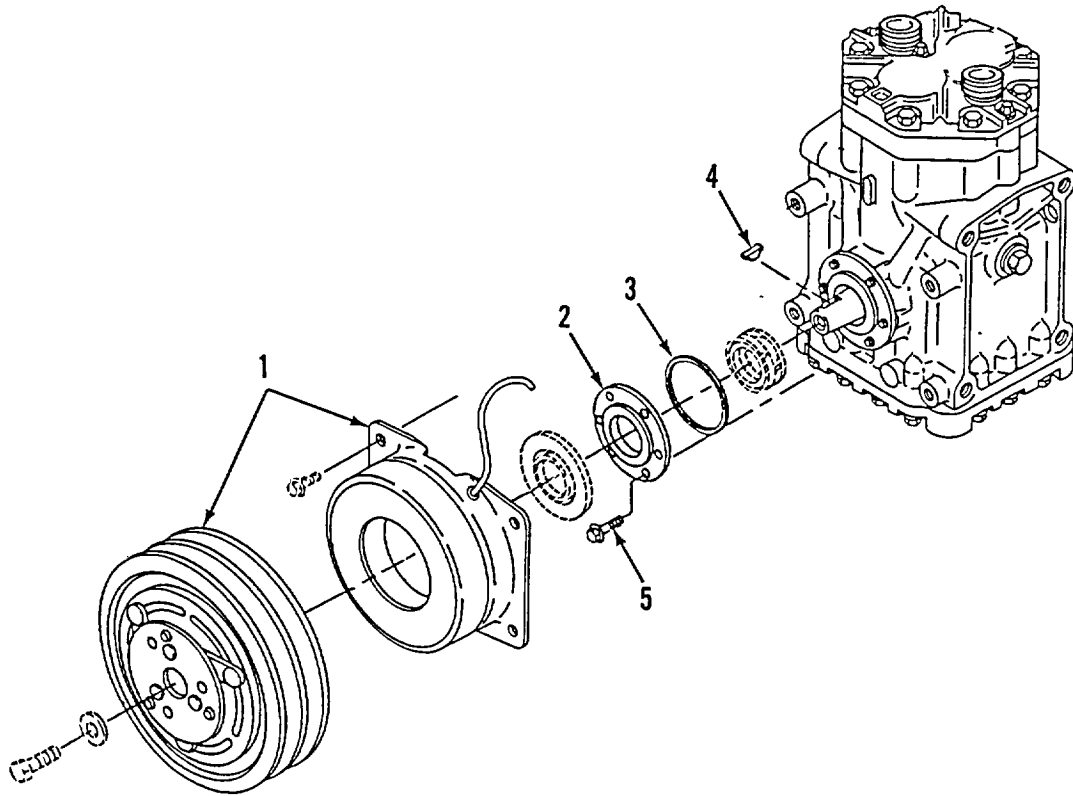

Figure 339. Clutch Assembly, A/C Compressor (M916A2, M917A1's)

SECTION II

(1) ITEM NO	(2) SMR CODE	(3) NSN	(4) CAGEC	(5) PART NUMBER	(6) DESCRIPTION AND USABLE ON CODES (UOC)	(7) QTY
					GROUP 5203 COMPRESSOR DRIVE, PEDESTAL, BASE FIG. 339 CLUTCH ASSEMBLY, A/C COMPRESSOR (M916A2, M917A1'S)	
1	PFFZZ	2520014489159	0W4A6	024-21590	CLUTCH, MAGNETIC	1
					UOC: 6A2, 7A1, 7E1	
2	KFFZZ		0W4A6	029-14097C	PLATE, SEAL PART OF KIT P/N 488-21138	1
					UOC: 6A2, 7A1, 7E1	
3	KFFZZ		0W4A6	028-21551	PACKING, PREFORMED PART OF KIT P/N.....	1
					488-21138	
					UOC: 6A2, 7A1, 7E1	
4	PFFZZ	5315014400441	0W4A6	029-09888	KEY, WOODRUFF	1
					UOC: 6A2, 7A1, 7E1	
5	KFFZZ		0W4A6	021-14136	SCREW, MACHINE #10-34 PART OF KIT.....	6
					P/N 488-21138	
					UOC: 6A2, 7A1, 7E1	

END OF FIGURE

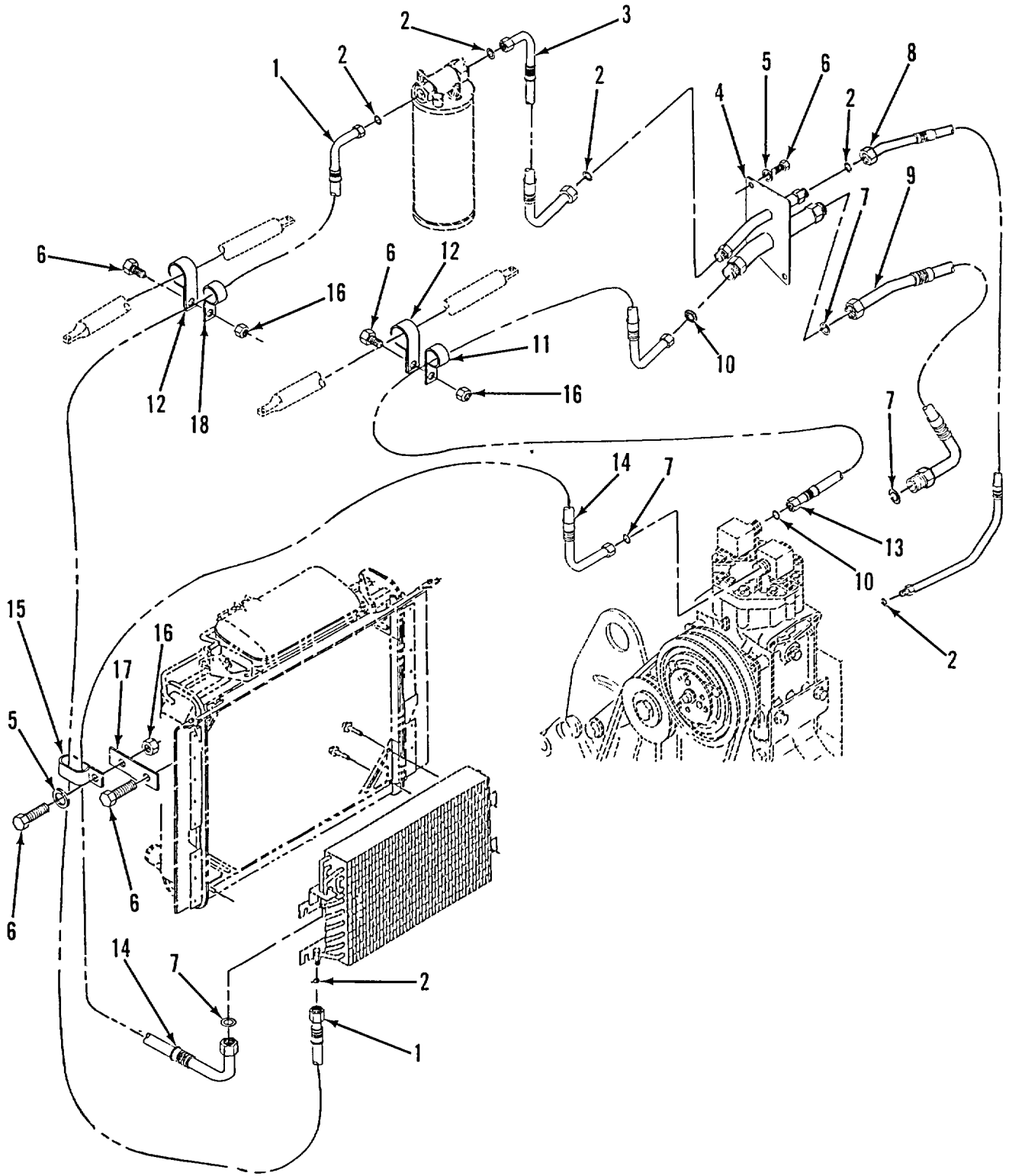

Figure 340. A/C Hoses and Brackets (M916A2, M917A1's)

SECTION II

(1) ITEM NO	(2) SMR CODE	(3) NSN	(4) CAGEC	(5) PART NUMBER	(6) DESCRIPTION AND USABLE ON CODES (UOC)	(7) QTY
GROUP 5217 REFRIGERANT PIPING FIG. 340 A/C HOSES AND BRACKETS (M916A2, M917A1'S)						
1	PAFZZ	4720014422306	64678	A22-32945-094	HOSE ASSEMBLY, NONME 5/8 X 94 IN. A/..... C COMPRESSOR TO RECEIVER DEHYDRATOR. UOC: 6A2, 7A1, 7E1	1
2	PAFZZ	5330009166639	99657	J200AR11	O-RING..... UOC: 6A2, 7A1, 7E1	6
3	PAFZZ	4720014422305	64678	A22-41330-002	HOSE ASSEMBLY, NONME 5/8 X 18.5 IN. DRYER TO DECK..... UOC: 6A2, 7A1, 7E1	1
4	PAFZZ	4710014425074	64678	A22-38941-000	TUBE ASSEMBLY, METAL..... UOC: 6A2, 7A1, 7E1	1
5	PAOZZ	5310008094058	96906	MS27183-10	WASHER, FLAT 0.281 ID X 0.625 OD X..... 0.065 THK..... UOC: 6A2, 7A1, 7E1	8
6	PAOZZ	5305000680508	80204	B1821BH025C075N	SCREW, CAP, HEXAGON H 1/4-20X0.75..... UOC: 6A2, 7A1, 7E1	6
7	PAFZZ	5330003520327	02697	2-013C557-70	O-RING..... UOC: 6A2, 7A1, 7E1	2
8	PAFZZ	4720014422371	64678	A22-38763-000	HOSE ASSEMBLY, NONME..... UOC: 6A2, 7A1, 7E1	1
9	PAFZZ	4720014422732	64678	A22-38762-000	HOSE ASSEMBLY, NONME..... UOC: 6A2, 7A1, 7E1	1
10	PAFZZ		02697	2-015C944-70	PACKING, PREFORMED. UOC: 6A2, 7A1, 7E1	2
11	PFOZZ	5340013317277	18076	S464-G12	CLAMP, LOOP 0.75 ID..... UOC: 6A2, 7A1, 7E1	2
12	PFOZZ	5340014411652	18076	S464-G16	CLAMP, LOOP 1.00 ID..... UOC: 6A2, 7A1, 7E1	1
13	PAFZZ	4720014425077	64678	A22-41332-017	HOSE ASSEMBLY, NONME 7/8 X 48 IN. COMPRESSOR TO DECK..... UOC: 6A2, 7A1, 7E1	1
14	PAFZZ	4720014422730	64678	A22-41331-014	HOSE ASSEMBLY, NONME COMPRESSOR TO..... CONDENSER..... UOC: 6A2, 7A1, 7E1	1
15	PFOZZ	5340013394266	64678	23-11358-024	CLAMP, LOOP 7/8 IN, 2 TUBES..... UOC: 6A2, 7A1, 7E1	4
16	PAOZZ	5310000881251	96906	MS51922-1	NUT, SELF-LOCKING, HE 1/4-20UNC..... UOC: 6A2, 7A1, 7E1	4
17	XDOZZ		64678	23-09130-015	BRACKET..... UOC: 6A2, 7A1, 7E1	1
18	PAOZZ	5340013335993	18076	S464-G10	CLAMP, CIRCLE 0.625 ID..... UOC: 6A2, 7A1, 7E1	1

END OF FIGURE

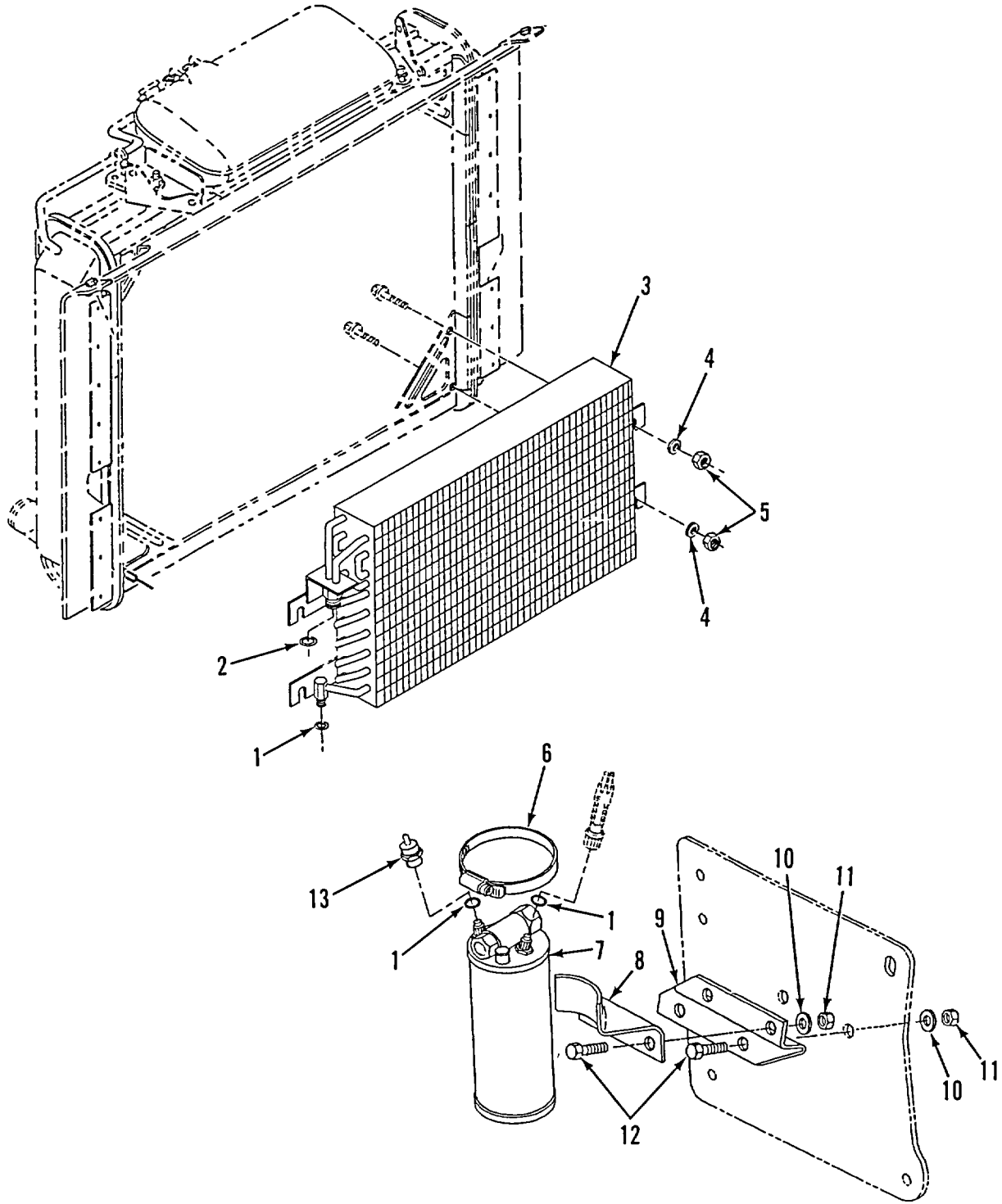

Figure 341. A/C Condenser and Rec/Dryer (M916A2, M917A1's)

SECTION II

TM 9-2320-363-24P

(1) ITEM NO	(2) SMR CODE	(3) NSN	(4) CAGEC	(5) PART NUMBER	(6) DESCRIPTION AND USABLE ON CODES (UOC)	(7) QTY
GROUP 5230 CONDENSER FIG. 341 A/C CONDENSER AND REC/DRYER (M916A2, M917A1'S)						
1	PAFZZ	5330009166639	99657	J200AR11	O-RING NO. 6	3
					UOC: 6A2, 7A1, 7E1	
2	PAFZZ	5330012358331	02697	2-015C873-70	PACKING, PREFORMED NO. 10/12	1
					UOC: 6A2, 7A1, 7E1	
3	PAFZZ	4130014419145	64678	22-32466-001	CONDENSING UNIT, REF	1
					UOC: 6A2, 7A1, 7E1	
4	PAOZZ	5310000814219	96906	MS27183-12	WASHER, FLAT 5/16	4
					UOC: 6A2, 7A1, 7E1	
5	PAOZZ	5310009133366	96906	MS51922-11	NUT, SELF-LOCKING, HE 5/16 X 18UNF-2B	4
					UOC: 6A2, 7A1, 7E1	
6	PFOZZ	4730013262939	81646	5748	CLAMP, HOSE 2.56-3.50 IN	1
					UOC: 6A2, 7A1, 7E1	
7	PAFZZ	4130014450443	30756	088335-00	CARTRIDGE, DEHYDRA W/O PRESSURE	1
					RELIEF VALVE	
					UOC: 6A2, 7A1, 7E1	
8	XDOZZ		64678	22-32610-000	BRACKET	1
					UOC: 6A2, 7A1, 7E1	
9	XDOZZ		64678	22-44545-000	BRACKET	1
					UOC: 6A2, 7A1, 7E1	
10	PAOZZ	5310000806004	96906	MS27183-14	WASHER, FLAT 0.406 ID X 0.812 OD X	4
					0.065 THK	
					UOC: 6A2, 7A1, 7E1	
11	PAOZZ	5310007320558	96906	MS51967-8	NUT, PLAIN, HEXAGON 3/8-16UNC	4
					UOC: 6A2, 7A1, 7E1	
12	PAOZZ	5305000680510	80204	B1821BH038C100N	SCREW, CAP, HEXAGON H 3/8-16X1.00	4
					UOC: 6A2, 7A1, 7E1	
13	PAOZZ	5930014443672	02UG1	SP-4097	SWITCH, PRESSURE	1
					UOC: 6A2, 7A1, 7E1	

END OF FIGURE

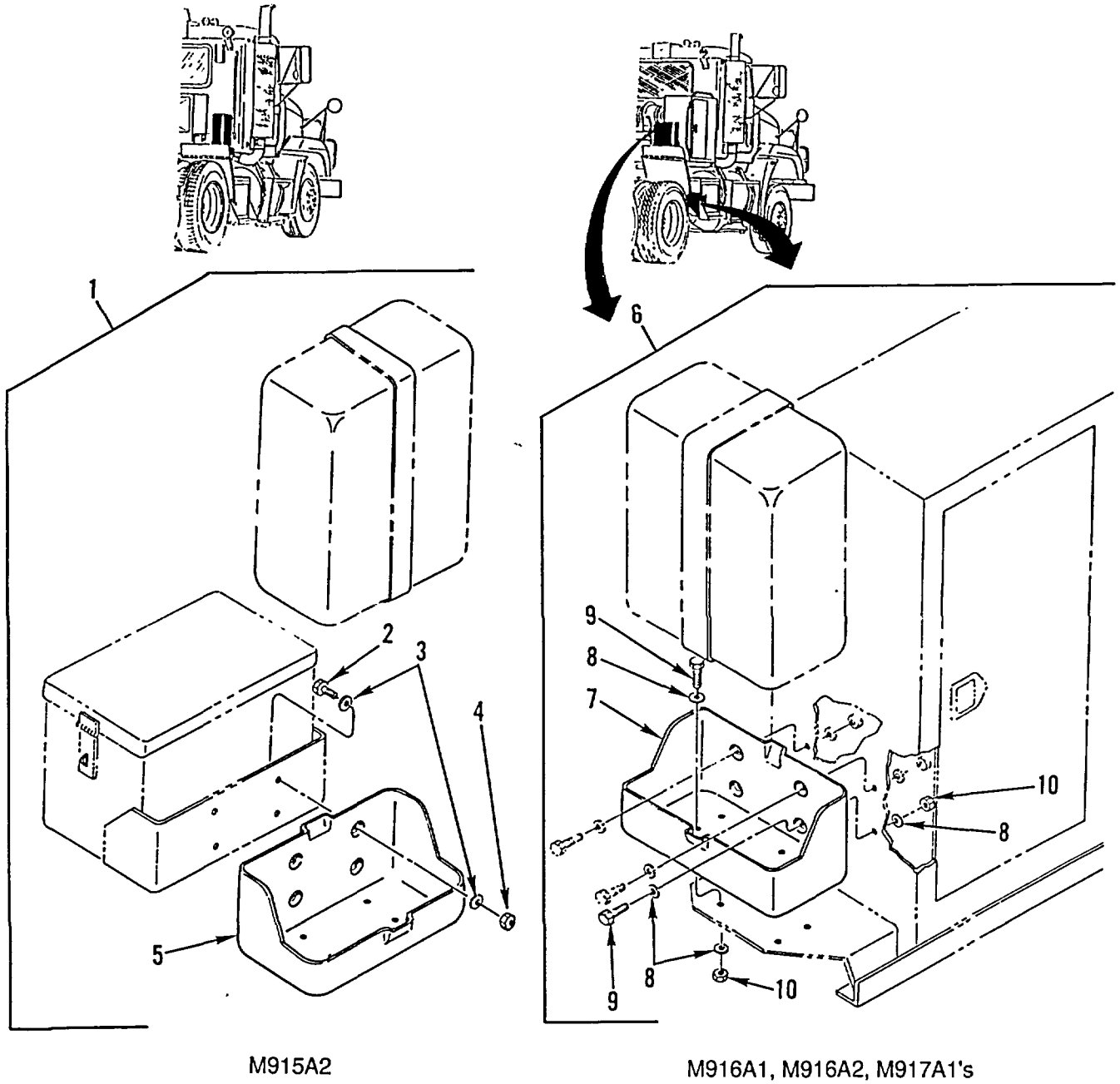

Figure 342. M13 Decontamination Mounting Kit

SECTION II

TM 9-2320-363-24P

(1) ITEM NO	(2) SMR CODE	(3) NSN	(4) CAGEC	(5) PART NUMBER	(6) DESCRIPTION AND USABLE ON CODES (UOC)	(7) QTY
GROUP 91 CHEMICAL, BIOLOGICAL, AND RADIOLOGICAL (CBR) EQUIPMENT GROUP 9120 DECONTAMINATION EQUIPMENT FIG. 342 M13 DECONTAMINATION MOUNTING KIT						
1	PAOZZ	5340013454676	64678	681 899 01 K0	BRACKET, DOUBLE ANGL KIT, M13..... DECONTAMINATION.	1
2	PAOZZ	5306002264827	80204	B1821BH031C100N	UOC: 5A2 BOLT, MACHINE 5/16-18UNC-2A X 1.000.....	4
3	PAOZZ	5310000814219	96906	MS27183-12	WASHER, FLAT 344 ID X .688 OD X..... 065 THK.....	8
4	PAOZZ	5310009133366	96906	MS51922-11	NUT, SELF-LOCKING, HE 5/16 X 18UNF-..... 2B.....	4
5	PFOZZ	2590004736331	19207	6566675	BRACKET, VEHICULAR C.....	1
6	PAOZZ	5340013454677	64678	N31-01427-000	BRACKET, DOUBLE ANGL UOC: 6A1, 6A2	1
7	PFOZZ	2590004736331	19207	6566675	BRACKET, VEHICULAR C.....	1
8	PAOZZ	5310000814219	96906	MS27183-12	WASHER, FLAT 344 ID X .688 OD X..... 065 THK.....	8
9	PAOZZ	5306002264827	80204	B1821BH031C100N	BOLT, MACHINE 5/16-18UNC-2A X 1.000.....	4
10	PAOZZ	5310009133366	96906	MS51922-11	NUT, SELF-LOCKING, HE 5/16 X 18UNF-..... 2B.....	4

END OF FIGURE

SECTION II

TM 9-2320-363-24P

(1) ITEM NO	(2) SMR CODE	(3) NSN	(4) CAGEC	(5) PART NUMBER	(6) DESCRIPTION AND USABLE ON CODES (UOC)	(7) QTY
					GROUP 94 REPAIR KITS GROUP 9401 REPAIR KITS FIG. KITS	
PAFZZ	2510013291386	28158	AA27425-68		MODIFICATION KIT, VE UOC: 5A2	1
					BEAM END ADAPTER AS (4) 259-12	
					BEARING, SLEEVE (2) 259-15	
					BOLT, MACHINE (1) 259-13	
					NUT, SELF-LOCKING, HE (1) 259-17	
					TUBE (1) 259-16	
					WASHER, FLAT (2) 259-14	
PAFZZ	4320013295022	06721	ERS-28310		PARTS KIT, ROTARY PU CAM (1) 229-2	1
					CARRIER (1) 229-5	
					PIN, DRIVE (1) 229-4	
					PIN, LOCATING (1) 229-19	
					PLATE, PORT (1) 229-15	
					ROLLS (10) 229-6	
PAHZZ	5330010911107	78500	KIT 1568		GASKET AND SHIM SET USED ON REAR- REAR AXLE S/N 91061419 & UP UOC: 5A2	1
					SHIM (1) 189-5	
					SHIM (1) 189-5	
					SHIM (1) 189-5	
					SPACER (1) 189-5	
PAHZZ	5365013309717	78500	KIT 1593		SHIM ASSORTMENT UOC: 6A1, 6A2, 7A1, 7E1	1
					SPACER (2) 190-6	
					SPACER (2) 190-6	
					SPACER (2) 190-6	
					SPACER (2) 190-6	
					SPACER (2) 190-6	
					SPACER (2) 190-6	
					SPACER (2) 190-6	
					SPACER (2) 190-6	
					SPACER (2) 190-6	
					SPACER (2) 190-6	
					SPACER (2) 190-6	
					SPACER (6) 190-6	
PAHZZ	5365013309715	78500	KIT 2313		SHIM ASSORTMENT USED ON REAR-REAR AXLE S/N 91061418 AND BELOW UOC: 5A2	1
					SHIM (1) 189-5	
					SHIM (1) 189-5	
					SHIM (1) 189-5	
					SPACER (1) 189-5	
PAHZZ	5365013309716	78500	KIT 2322		SHIM ASSORTMENT UOC: 5A2	1
					SPACER (2) 189-6	
					SPACER (2) 189-6	
					SPACER (2) 189-6	

SECTION II

TM 9-2320-363-24P

(1) ITEM NO	(2) SMR CODE	(3) NSN	(4) CAGEC	(5) PART NUMBER	(6) DESCRIPTION AND USABLE ON CODES (UOC)	(7) QTY
					SPACER (2) 189-6	
					SPACER (2) 189-6	
					SPACER (2) 189-6	
					SPACER (2) 189-6	
					SPACER (2) 189-6	
					SPACER (2) 189-6	
					SPACER (2) 189-6	
					SPACER (2) 189-6	
					SPACER (2) 189-6	
PAOZZ	2530013477428	78500	KSR2024515Q		PARTS KIT, BRAKE SHO	2
					UOC: 5A2	
					BUSHING, ANCHOR PIN (2) 194-5	
					PIN, SHOULDER, HEADLE (2) 194-4	
					SHOE & LINING ASSY (2) 194-7	
					SPRING (1) 194-21	
					SPRING, HELICAL, EXTE (2) 194-6	
PAOZZ	2590013677509	55752	RK 22060		BRAKE VALVE ASSEMBL	1
					UOC: 5A2, 6A1	
					BYPASS ASSEMBLY (1) 32-31	
PAFZZ	2510013291388	74410	RK-01370		PARTS KIT, FIFTH WHE	1
					UOC: 6A1, 6A2	
					HANDLE, MANUAL CONTR (2) 256-31	
					PIN, COTTER (2) 256-28	
					PIN, STRAIGHT, HEADED (2) 256-29	
					PIN, STRAIGHT, HEADED (2) 256-30	
PAFZZ	2510010856135	74410	RK-63503		LOCK KIT, FIFTH WHEE PART OF KIT P/N	1
					63506	
					UOC: 5A2	
					JAW, FIFTH WHEEL (1) 252-20	
					PIN, COTTER (2) 252-19	
					PIN, STRAIGHT, HEADED (2) 252-18	
PBFZZ	2530011916243	74410	RK-65015		PARTS KIT, VEHICULAR	1
					UOC: 6A1, 6A2	
					BUSHING, SLEEVE (1) 255-26	
					FITTING, LUBRICATION (2) 255-9	
					FITTING, LUBRICATION (2) 255-12	
					HANDLE, MANUAL CONTR (1) 255-11	
					HANDLE, MANUAL CONTR (1) 255-8	
					LEVER, MANUAL CONTR (1) 255-6	
					LEVER, REMOTE CONTR (1) 255-17	
					LOCK SET, FIFTH WHE (1) 255-20	
					NUT, SELF-LOCKING, HE (1) 255-7	
					NUT, SELF-LOCKING, CO (1) 255-24	
					NUT, SELF-LOCKING, HE (1) 255-25	
					PIN, COTTER (1) 255-15	
					PIN, COTTER (1) 255-10	
					PIN, COTTER (1) 255-13	
					PIN, GROOVED, HEADED (1) 255-14	
					PIN, STRAIGHT, HEADED (1) 255-16	
					PLUNGER, DETENT (1) 255-3	
					SCREW, CAP, SOCKET HE (1) 255-21	
					SCREW, CAP, HEXAGON H (1) 255-5	
					SPRING (1) 255-18	

SECTION II

TM 9-2320-363-24P

(1) ITEM NO	(2) SMR CODE	(3) NSN	(4) CAGEC	(5) PART NUMBER	(6) DESCRIPTION AND USABLE ON CODES (UOC)	(7) QTY
					SPRING, FLAT (1) 255-19	
					SPRING, HELICAL, COMP (1) 255-2	
					SPRING, HELICAL, COMP (1) 255-22	
					WASHER, FLAT (1) 255-4	
					WEDGE, LOCK, ADJUSTIN (1) 255-23	
PAFZZ	2510013291389	74410	RK-65017		PARTS KIT, FIFTH WHE 1	
					UOC: 5A2	
					FITTING, LUBRICATION (2) 255-12	
					LOCK SET, FIFTH WHEE (1) 255-20	
					NUT, SELF-LOCKING, HE (1) 255-7	
					PIN, COTTER (1) 255-15	
					PIN, STRAIGHT, HEADED (1) 255-16	
PAOZZ	2910013677423	55752	RK22210		HEAD, FLUID FILTER 1	
					UOC: 5A2, 6A1	
					BEZEL (1) 32-29	
					BUTTON (1) 32-28	
					BYPASS ASSEMBLY (1) 32-31	
					CHECK VALVE (2) 32-19	
					DIAPHRAGM (1) 32-27	
					ELBOW, TUBE TO BOSS (2) 32-18	
					GASKET (1) 32-21	
					HEAD (1) 32-30	
					PISTON (1) 32-26	
					PLUG, VENT (1) 32-17	
					SCREEN (1) 32-20	
					SPRING (1) 32-25	
PAOZZ	4330013326058	16662	RN953		FILTER ELEMENT, FLUI 1	
					UOC: 5A2, 6A1, 6A2	
					FILTER, CARTRIDGE (1) 206-39	
					PACKING, PREFORMED (1) 206-42	
					PACKING, PREFORMED (1) 206-41	
					PACKING, PREFORMED (1) 206-32	
					PACKING, PREFORMED (1) 206-40	
					SEAL, WASHER (1) 206-43	
PAFZZ	5330013286054	77640	TAS650006		PARTS KIT, SEAL REPL 1	
					UOC: 5A2, 6A1	
					ADJUSTER LOCKNUT (1) 228-26	
					GASKET (1) 228-6	
					GUIDE, BALL RETURN (2) 228-53	
					O-RING (1) 228-17	
					O-RING (2) 228-24	
					O-RING (2) 228-48	
					O-RING (1) 228-35	
					O-RING (VLV HSG) (1) 228-29	
					PACKING, PREFORMED (1) 228-36	
					PACKING, PREFORMED (1) 228-45	
					PARTS KIT, SEAL REPL (2) 228-7	
					PLUG, VENT (1) 228-3	
					RING, RETAINING (1) 228-33	
					SCREW, TORX (2) 228-50	
					SEAL (1) 228-15	
					SEAL (1) 228-52	

SECTION II

TM 9-2320-363-24P

(1) ITEM NO	(2) SMR CODE	(3) NSN	(4) CAGEC	(5) PART NUMBER	(6) DESCRIPTION AND USABLE ON CODES (UOC)	(7) QTY
					SEAL (1) 228-34	
					SEAL (1) 228-16	
					SEAL (1) 228-32	
					SEAL RING (1) 228-28	
					SEAL RING (2) 228-23	
					SEAL, OUTPUT (2)	
PAFZZ	5305013284245	77640	021407X1		THUMBSCREW	1
					UOC: 5A2, 6A1	
					NUT, JAM (1) 228-9	
					SCREW, ADJUSTING (1) 228-8	
PAFZZ	2930013344312	75418	1033-05435-02		PARTS KIT, ENGINE, FA	1
					UOC: 5A2, 6A1	
					LINING, PIECE, 1 (1) 55-4	
					NUT, CYLINDER (1) 55-17	
					O-RING (1) 55-20	
					O-RING (1) 55-19	
					SCREW (1) 55-23	
					SEAL, PLAIN (1) 55-10	
					SPRING, HELICAL, COMP (1) 55-8	
					WASHER, LOCK (1) 55-22	
					WASHER, TAB (1) 55-18	
PAOZZ	2520014411704	75418	1033-05435-03		PARTS KIT, CLUTCH DI	1
					UOC: 6A2, 7A1, 7E1	
					COUPLING (1) 58-18	
					NUT, CYLINDER (1) 58-3	
					O-RING (1) 58-5	
					O-RING (1) 58-6	
					O-RING (1) 58-17	
					O-RING (1) 58-15	
					SCREW (6) 58-25	
					SEAL, PLAIN (1) 58-9	
					SPRING, HELICAL, COMP (1) 58-11	
PAOZZ	2930014411726	75418	1033-07781-01		PARTS KIT, FAN RADIA	1
					UOC: 6A2, 7A1, 7E1	
					BEARING (1) 58-30	
					BEARING (1) 58-32	
					COUPLING (1) 58-18	
					O-RING (1) 58-17	
					SNAP RING, INTERNAL (1) 58-31	
					SNAP RING, INTERNAL (1) 58-33	
PAOZZ	2520014411736	75418	1033-08250-01		PARTS KIT, FRICTION	1
					UOC: 6A2, 7A1, 7E1	
					LINING, PIECE, 1 (1) 58-23	
					SCREW (6) 58-25	
PAFZZ	4310014205250	06853	107515		PARTS KIT, COMPRESSO	1
					UOC: 6A2, 7A1, 7E1	
					GASKET (1) 213-6	
					PACKING, PREFORMED (1) 213-7	
					PISTON, UNLOADER (1) 213-8	
PAFZZ	2815013348096	06853	107516		PARTS KIT, CYLINDER TU-FLO 750	1
					UOC: 5A2, 6A1	
					GASKET (1) 213-11	

SECTION II

(1) ITEM NO	(2) SMR CODE	(3) NSN	(4) CAGEC	(5) PART NUMBER	(6) DESCRIPTION AND USABLE ON CODES (UOC)	(7) QTY
					GASKET (1) 213-6	
					GASKET (1) 213-45	
					GASKET, INLET SEAT (2) 212-12	
					GASKET, COVER (1) 212-5	
					GASKET, GOVERNOR (1) 212-37	
					GASKET, STRAINER (1) 212-10	
					GASKET, DISCHARGE (1) 212-11	
					GASKET, CYLINDER H (1) 212-45	
					GASKET, CYLINDER HD (1) 213-41	
					INLET VALVE STOP (1) 213-15	
					INLET VALVE SEAT (1) 213-12	
					PACKING, PREFORMED (1) 213-7	
					PISTON, UNLOADER (2) 212-7	
					PISTON, UNLOADER (1) 213-8	
					RING, SEAL UNLOADER (2) 212-6	
					SEAT, DISCHARGE VLV (2) 212-41	
					SEAT, INLET VALVE (2) 212-13	
					SEAT, VALVE (1) 213-17	
					SEAT, VALVE (1) 213-16	
					SPRING HELICAL, COMP (1) 213-9	
					SPRING, INLET VALVE (2) 212-15	
					SPRING, DISC VALVE (2) 212-39	
					SPRING, UNLOADER (2) 212-8	
					SPRING, HELICAL, COMP (1) 213-18	
					SPRING, INLET VALVE (1) 213-14	
					STOP, INLET VALVE (2) 212-16	
					VALVE, DISCHARGE (2) 212-40	
					VALVE, INLET (2) 212-14	
					VALVE, INLET (1) 213-13	
PAFZZ	4310013348636	06853	107639		RING SET, PISTON TU-FLO 750 1	
					UOC: 5A2, 6A1	
					RING, EXPANDER (4) 212-30	
					RING, OIL (8) 212-29	
					RING, PISTON (6) 212-31	
					RING, PISTON (3) 213-36	
					RING, PISTON (4) 213-34	
					RING, PISTON (2) 213-35	
PAFZZ	2815013348095	06853	107967		PARTS KIT, PISTON AS TU-FLO 750 1	
					UOC: 5A2, 6A1	
					BOLT (4) 212-27	
					BUTTON, WRIST PIN (4) 212-32	
					CONNECTING ROD (2) 212-28	
					GASKET, CYLINDER H (1) 212-45	
					GASKET, BASE (1) 212-43	
					PIN, WRIST (2) 212-33	
					PISTON (2) 212-34	
					RING, EXPANDER (4) 212-30	
					RING, OIL (8) 212-29	
					RING, PISTON (6) 212-31	
PAFZZ	3120013342740	06853	107969		BEARING, SLEEVE TU-FLO 750 1	
					UOC: 5A2, 6A1	
					BEARING (1) 213-25	

SECTION II

TM 9-2320-363-24P

(1) ITEM NO	(2) SMR CODE	(3) NSN	(4) CAGEC	(5) PART NUMBER	(6) DESCRIPTION AND USABLE ON CODES (UOC)	(7) QTY
					BEARING, MAIN	(2) 212-19
					BEARING, CON ROD	(2) 212-22
					GASKET, CYLINDER H	(1) 212-45
					GASKET, BASE	(1) 212-43
					GASKET, BASE	(1) 213-32
					RING, RETAINING	(1) 213-24
					SEAL, RING	(1) 212-20
					SEAL, RING	(1) 213-22
					WASHER, THRUST	(2) 212-21
PAFZZ			06853	108842	PARTS KIT, PISTON AS	1
					UOC: 6A2, 7A1, 7E1	
					CONNECTING ROD ASSY	(1) 213-33
					GASKET, BASE	(1) 213-32
					PIN, PISTON	(1) 213-39
					PISTON, STD	(1) 213-38
					PLUG, RETAINER PIN	(2) 213-37
					RING, PISTON	(3) 213-36
					RING, PISTON	(4) 213-34
					RING, PISTON	(2) 213-35
PAHZZ	5365013307317	78500	1592	SHIM SET	1
					UOC: 6A1, 6A2, 7A1, 7E1	
					SHIM	(1) 190-5
					SHIM	(1) 190-5
					SHIM	(1) 190-5
					SHIM	(1) 190-5
PFFZZ	3120012807973	78500	1922	PARTS KIT, BEARING R	1
					UOC: 6A1, 6A2, 7A1, 7E1	
					BEARING, ROLLER, TAPE	(1) 179-11
					CONE AND ROLLERS, TA	(1) 179-7
					CONE AND ROLLERS, TA	(2) 179-14
					GASKET	(1) 179-5
PAFZZ	5330012719544	47457	20510093-25Z		GASKET SET	1
					O-RING	(1) 229-13
					O-RING	(1) 229-9
					O-RING	(1) 229-7
					O-RING	(2) 229-17
					SEAL	(2) 229-16
					SEAL	(2) 229-29
PAFFF	2520011548007	28158	21140-33		ADAPTOR BEAM END	4
					UOC: 6A1	
					NUT, SELF-LOCKING, CO	(1) 260-17
					SCREW, CAP, HEXAGON H	(1) 260-13
					TORQUE ROD, TANDEM A	(2) 260-15
					TUBE	(1) 260-16
					WASHER, FLAT	(2) 260-14
PAHZZ	2530010950932	73342	23011446		SLEEVE ASSEMBLY, BEA.....	1
					UOC: 5A2, 6A1	
					BEARING, SLEEVE	(1) 158-11
					PIN	(1) 158-10
PAHZZ	5330013003640	73342	23019827		GASKET SET	1
					GASKET	(1) 150-2
					GASKET	(1) 150-21

SECTION II

TM 9-2320-363-24P

(1) ITEM NO	(2) SMR CODE	(3) NSN	(4) CAGEC	(5) PART NUMBER	(6) DESCRIPTION AND USABLE ON CODES (UOC)	(7) QTY
					GASKET (1) 150-17	
					GASKET (1)	
					GASKET (1) 151-3	
					GASKET (1) 156-6	
					GASKET (1) 154-30	
					GASKET (1) 154-5	
					GASKET (1) 155-7	
					GASKET SET (1) 162-2	
					GASKET SET (1) 151-3	
					O-RING (2) 156-2	
					O-RING (1) 157-13	
					PACKING, PREFORMED (1) 150-1	
					PACKING, PREFORMED (1) 162-10	
					PACKING, PREFORMED (1) 154-41	
					PUSH ON NUT (4) 158-6	
					RING (1) 158-25	
					SEAL (1) 158-24	
					SEAL, AIR, GAS TURBIN (1) 154-35	
					SEAL, PLAIN (1) 150-18	
					SEAL, PLAIN (1) 150-15	
					SEAL, PLAIN ENCASED (1)	
					SEAL, PLAIN ENCASED (1) 162-2	
					SEAL, PLAIN (1) 156-1	
					SEAL, PLAIN (1) 156-7	
					SEAL, PLAIN (1) 155-6	
					SEAL, PLAIN ENCASED (1) 155-22	
					SEAL, SPECIAL (2) 152-24	
					STRIP (6) 150-24	
					WASHER (1) 154-44	
PAHZZ	5340013677087	78500	2317		BOLT AND SPACER KIT 2	
					UOC: 5A2	
					NUT, SELF-LOCKING, HE (12) 185-27	
					SCREW, CAP, HEXAGON H (12) 185-20	
					TERMINAL, QUICK DISC (12) 185-26	
PAFZZ	5330013181949	72582	23501572		GASKET AND PREFORME V	
					UOC: 5A2, 6A1	
					GASKET (1) 7-25	
					GASKET (1) 29-9	
					GASKET (1) 12-4	
					PACKING, PREFORMED (2) 7-20	
					PACKING, PREFORMED (1) 8-13	
PAFZZ	2815013190902	72582	23505056		ADJUSTING SCREW, INJ. V	
					UOC: 5A2, 6A1	
					BUTTON, VALVE (30) 14-8	
					NUT, JAM (30) 14-5	
					RETAINER, VLV BUTTN (30) 14-6	
					SCREW, VALVE ADJUST (18) 14-9	
PAFZZ	5330013205071	72582	23509105		PARTS KIT, SEAL REPL V	
					UOC: 5A2, 6A1	
					BEARING, ASM W/CONE (1) 53-21	
					GASKET (1) 53-8	
					RING, SNAP ROUND (1) 53-20	

SECTION II

(1) ITEM NO	(2) SMR CODE	(3) NSN	(4) CAGEC	(5) PART NUMBER	(6) DESCRIPTION AND USABLE ON CODES (UOC)	(7) QTY
					SEAL, OIL WAT PUMP	(1) 53-23
					SEAL, WATER PUMP	(1) 53-14
PFFZZ		5330013182324	72582	23512691	GASKET AND PREFORME	V
					UOC: 5A2, 6A1	
					GASKET	(1) 7-25
					GASKET	(4) 22-1
					GASKET	(1) 20-12
					GASKET	(1) 20-4
					GASKET	(1) 19-11
					GASKET	(1) 19-7
					GASKET	(1) 29-9
					GASKET	(3) 24-6
					GASKET	(1) 31-1
					GASKET	(1) 36-26
					GASKET	(1) 36-37
					GASKET	(1) 26-13
					GASKET	(1) 210-16
					GASKET	(1) 12-4
					GASKET	(1) 29-20
					GASKET	(1) 211-14
					O-RING	(1) 19-5
					PACKING, PREFORMED	(2) 7-20
					PACKING, PREFORMED	(1) 8-13
					RETAINER, PACKING	(3) 19-9
					RING, SEAL	(1) 25-7
					SEAL, PLAIN	(1) 12-3
					SEAL, PLAIN ENCASED	(2) 52-6
					SEAL, PLAIN	(1) 27-12
PAHZZ		5365013307318	78500	2396	SPACER SET, RING	1
					UOC: 5A2	
					SPACER	(2) 185-38
					SPACER	(2) 185-38
					SPACER	(2) 185-38
					SPACER	(2) 185-38
					SPACER	(2) 185-38
					SPACER	(2) 185-38
					SPACER	(2) 185-38
					SPACER	(2) 185-38
					SPACER	(2) 185-38
					SPACER	(2) 185-38
					SPACER	(2) 185-38
					SPACER	(2) 185-38
					SPACER	(2) 185-38
					SPACER	(2) 185-38
					SPACER	(2) 185-38
PAHZZ		5365013307319	78500	2397	SPACER SET, RING	1
					UOC: 6A1, 6A2, 7A1, 7E1	
					SPACER	(2) 186-38
					SPACER	(2) 186-38
					SPACER	(2) 186-38
					SPACER	(2) 186-38

SECTION II

TM 9-2320-363-24P

(1) ITEM NO	(2) SMR CODE	(3) NSN	(4) CAGEC	(5) PART NUMBER	(6) DESCRIPTION AND USABLE ON CODES (UOC)	(7) QTY
					SPACER (2) 186-38	
					SPACER (2) 186-38	
					SPACER (2) 186-38	
					SPACER (2) 186-38	
					SPACER (2) 186-38	
					SPACER (2) 186-38	
					SPACER (2) 186-38	
					SPACER (2) 186-38	
					SPACER (2) 186-38	
					SPACER (2) 186-38	
					SPACER (2) 186-38	
PAHZZ	5340013677088	78500	2426		BOLT AND SPACER KIT 2	
					UOC: 6A1	
PAFFF	2510013264630	28158	29828-34		SHACKLE, LEAF SPRING..... 1	
					UOC: 5A2	
					BOLT (4) 259-6	
					BOLT (2) 259-9	
					BOLT (4) 260-6	
					BOLT (2) 260-8	
					FITTING, LUBRICATION (2) 259-2	
					FITTING, LUBRICATION (2)	
					NUT, LOCK (6) 259-3	
					NUT, LOCK (6) 260-3	
					PIN, SPRING (2) 259-1	
					PIN, SPRING (2) 260-1	
					SHACKLE, LEAF SPRING (2) 260-2	
					SPACER, SLEEVE (2) 259-10	
					SPACER, SLEEVE (2) 260-10	
					WASHER (8) 259-4	
					WASHER (8) 260-4	
PAOZZ	5330013722295	2Y061	328170-101X		GASKET AND SEAL SET 1	
					UOC: 6A1	
					NUT, PLAIN, HEXAGON (5) 305-5	
					SCREW, CAP, SOCKET HE (1) 305-4	
					STUD, PLAIN (1) 305-11	
					STUD, PLAIN (2) 305-10	
					STUD, PLAIN (2) 305-12	
					WASHER, FLAT (5) 305-6	
PAFZZ	4810013258157	11757	328715X		VALVE, SOLENOID 1	
					UOC: 6A1	
					SPACER, RING (1) 306-16	
PAFZZ	2520013253336	11757	328970X		PARTS KIT, CLUTCH DI 1	
					UOC: 6A1	
					BEARING, WASHER, THRU (1) 306-19	
					BEARING, WASHER, THRU (2) 306-4	
					BEARING, WASHER, THRU (2) 306-6	
					BEARING, BALL, ANNULA (2) 306-14	
					COVER, BEARING, CLOSE (1) 306-22	
					GASKET (2) 306-10	
					RETAINER AND ROLLER (2) 306-5	
					RING, RETAINING (1) 306-25	

SECTION II						
(1)	(2)	(3)	(4)	(5)	(6)	(7)
ITEM NO	SMR CODE	NSN	CAGEC	PART NUMBER	DESCRIPTION AND USABLE ON CODES (UOC)	QTY
					ROLLER ASSEMBLY, JOU (2) 306-7	
					ROLLER ASSEMBLY, JOU (2) 306-18	
					SEAL, PLAIN ENCASED (1) 306-12	
					SEAL, PLAIN ENCASED (1) 306-23	
					SPACER, RING (1) 306-16	
					SPACER, SLEEVE (1) 306-8	
					WASHER, FLAT (1) 306-24	
PFFZZ		5180014380700	6N039	34013-88	KIT, BUSHING	1
					UOC: 6A2, 7A1, 7E1	
					BARPIN ASSEMBLY (2) 260-29	
					NUT, SELF-LOCKING (4) 260-28	
					SCREW, CAP, HEXAGON (2) 260-24	
					WASHER, FLAT (8) 260-25	
PAFZA		5330014390272	0W4A6	488-21138	PARTS KIT, SEAL REPL	1
					UOC: 6A2, 7A1, 7E1	
					PACKING, PREFORMED (1) 339-3	
					PLATE, SEAL (1) 339-2	
					SCREW, MACHINE (6) 339-5	
PAOZZ		2520002946752	95019	5-170X	SPIDER, UNIVERSAL JO	2
					UOC: 5A2, 6A1	
					BEARING ASSY (4)	
					CROSS ASSY (1)	
					RING, RETAINING (4)	
					SPIDER, UNIVERSAL JO (1) 225-7	
					SPIDER, UNIVERSAL JO (4) 225-5	
					SPIDER, UNIVERSAL JO (4) 225-6	
PAOZZ			52304	508893	PARTS KIT, VALVE	1
					UOC: 7A1, 7E1	
					DIAPHRAGM, ACTUATOR (1) 222-60	
					FILTER ELEMENT, FLUI (1) 222-62	
					PREFORMED, PACKING (1) 222-61	
					SCREW, CAP, HEXAGON H (4) 222-58	
					SPRING (1) 222-59	
					TANK VALVE (1) 222-63	
PAOZZ		2530014480374	52304	508894	PARTS KIT, VEHICULAR	1
					UOC: 7A1, 7E1	
					GASKET, SOLENOID SHI (1) 222-37	
					HARNES ASSY, SOLENO (1) 222-38	
					N/C VALVE STEM ASSY (2) 222-41	
					N/O VALVE STEM ASSY (1) 222-46	
					SHIELD, SOLENOID (1) 222-36	
					TRANSDUCER, MOTIONAL (1) 222-40	
					VALVE, CHECK (1) 222-39	
PAHZA		5365010561110	78500	521	SPACER KIT	1
					UOC: 6A1, 6A2, 7A1, 7E1	
					BEARING, WASHER, THRU (2) 179-10	
					BEARING, WASHER, THRU (2) 179-10	
					GASKET (2) 179-10	
					SPACER (2) 179-10	
					SPACER, BEARING (2) 179-10	
					SPACER, FORWARD BEAR (2) 179-10	
					SPACER, FORWARD BEAR (2) 179-10	

SECTION II

(1) ITEM NO	(2) SMR CODE	(3) NSN	(4) CAGEC	(5) PART NUMBER	(6) DESCRIPTION AND USABLE ON CODES (UOC)	(7) QTY
					SPACER, RING	(2) 179-10
					SPACER, RING	(2) 179-10
					SPACER, RING	(2) 179-10
					SPACER, RING	(2) 179-10
PAFZZ	2910013229191	72582	5236116		PARTS KIT, ENGINE QU	1
					ASM, SOLENOID STATOR	(1) 30-5
					PARTS KIT, ENGINE QU	(1) -
					PARTS KIT, ENGINE QU	(1) -
					PARTS KIT, ENGINE QU	(1) -
					PARTS KIT, ENGINE QU	(1) -
					PLATE, LOAD	(1) 30-6
					RETAINER-S60, FOLLOW	(1) 30-8
					SCREWS, HEX HEAD	(4) 30-7
					SEAL, SPACER	(1) 30-4
PAOZZ	5340013711658	08645	608148AA1-H680		LOCK SET, RIM.....	1
					UOC: 5A2, 6A1	
					CYLINDER, IGNITION, L	(1) 73-14
					KEY, IGNITION	(2) 73-13
					LOCK, DOOR	(1) 268-17
					LOCK, GLOVE BOX	(1) 267-56
PAOZZ	2540013327679	3B481	6107838-001		PARTS KIT, SEAT, VEHI	1
					UOC: 5A2, 6A1	
					BEARING, RDL BALL	(4) 287-5
					BEARING, MULTILUBE	(6) 287-16
					BOLT, SHOULDER	(2) 287-15
					CAP, END	(2) 287-8
					NUT, SELF-LOCKING, HE	(2) 287-19
					PAD, THRUST DELRIN	(2) 287-3
					RING, RETAINING	(6) 287-4
					ROLLER ASSY	(4) 287-14
					SETSCREW	(2) 287-7
					SPRING, ISOLATOR	(2) 285-9
					SPRING, LATCH	(1) 285-15
					SPRING, TORSION	(1) 285-16
					TUBE, RUBBER	(2) 287-6
					UP STOP	(2) 287-22
PBFZZ	2510011348880	74410	63506		PARTS KIT, FIFTH WHE	1
					UOC: 5A2	
					CAM, CONTROL	(1) 252-24
					CONNECTING LINK, RIG	(1) 252-28
					FITTING, LUBRICATION	(2) 252-15
					GUARD, MECHANICAL DR	(1) 252-21
					HANDLE, LOCK, SECOND	(1) 252-14
					HANDLE, MANUAL CONTR	(1) 252-13
					JAW, FIFTH WHEEL	(1) 252-20
					LOCK KIT, FIFTH WHEE	(1) KIT-
					NUT, SELF-LOCKING, HE	(1) 252-8
					NUT, SELF-LOCKING, HE	(1) 252-23
					PIN, COTTER	(2) 252-17
					PIN, COTTER	(2) 252-19
					PIN, STRAIGHT, HEADLE	(1) 252-16
					PIN, STRAIGHT, HEADED	(2) 252-18

SECTION II

(1) ITEM NO	(2) SMR CODE	(3) NSN	(4) CAGEC	(5) PART NUMBER	(6) DESCRIPTION AND USABLE ON CODES (UOC)	(7) QTY
					PIN, STRAIGHT, HEADLE	(1) 252-26
					ROLLER, LINEAR-ROTAR	(1) 252-25
					ROLLER, LINEAR-ROTAR	(1) 252-12
					SCREW, CAP, HEXAGON H	(1) 252-9
					SCREW, CAP, HEXAGON H	(1) 252-11
					SPACER, SLEEVE	(1) 252-6
					SPRING, HELICAL, TORS	(1) 252-22
					SPRING, HELICAL, COMP	(1) 252-3
					SPRING, HELICAL, TORS	(1) 252-27
					STUD	(1) 252-4
					TAG, LOCK ADJ	(1) 252-5
					WASHER, FLAT	(2) 252-2
					WASHER, FLAT	(1) 252-7
					WASHER, FLAT	(3) 252-10
					YOKE, FIFTH WHEEL	(1) 252-1
PAHZA	5365010561110	45152	6512SR		SPACER KIT	1
					UOC: 6A1	
PAHZZ	3110010563150	73342	6839819		BEARING, ROLLER, THRU	1
					UOC: 5A2, 6A1	
					RETAINER AND ROLLER	(1) 156-14
					RING, BEARING, INNER	(1) 156-13
					SEAT, BEARING	(1) 156-15
PAHZZ	2520010519848	73342	6839820		PARTS KIT, TRANSMISS	1
					UOC: 5A2, 6A1	
					BEARING ASSY	(1) 150-12
					SEAT, BEARING	(1) 150-11
PAHZZ	3120010560035	73342	6839821		BEARING	1
					UOC: 5A2, 6A1	
					RACE	(1) 152-21
					RACE	(1) 157-7
					RACE, THRUST BEARING	(1) 152-23
					RACE, THRUST BEARING	(1) 157-9
					RETAINER AND ROLLER	(1) 152-22
					RETAINER AND ROLLER	(1) 157-8
PAFZZ	2520010403541	73342	6880353		PARTS KIT, TRANSMISS	1
					UOC: 5A2, 6A1	
					GASKET	(1) 154-30
					GASKET	(1) 155-34
					PIN	(2) 155-35
PAHZZ	5365010554410	73342	6881649		RING, KIT	1
					UOC: 5A2, 6A1	
					RING, RETAINING	(1) 155-23
PAHZZ	2520010819043	73342	6885213		PARTS KIT, MANUAL SE	1
					UOC: 5A2, 6A1	
					NUT	(1) 154-33
					SHAFT, MANUAL	(1) 154-34
PAOZZ	5340013365923	81834	79-9007-06		HARDWARE KIT, MECHAN	1
					UOC: 5A2, 6A1	
					COVER, SIDE	(1) 88-16
					LOCKWASHER	(3) 88-17
					LOCKWASHER	(4) 88-14
					NUT, HEX	(4) 88-15

SECTION II

TM 9-2320-363-24P

(1) ITEM NO	(2) SMR CODE	(3) NSN	(4) CAGEC	(5) PART NUMBER	(6) DESCRIPTION AND USABLE ON CODES (UOC)	(7) QTY
					NUT, HEX	(3) 88-18
					SCREW, TAPPING	(4) 88-12
PAFZZ	4820010341287	45152	82TV196		PARTS KIT, LINEAR DI	1
					DIAPHRAGM, VALVE, FLA	(1) 208-50
					FILTER, BRAKE VALVE	(1) 208-17
					GUIDE, VALVE STEM	(1) 208-19
					MOUNT, RESILIENT	(1) 208-12
					NUT, SELF-LOCKING, HE	(1) 208-7
					O-RING	(1) 208-30
					O-RING	(1) 208-32
					PACKING, PREFORMED	(1) 208-14
					PACKING, PREFORMED	(1) 208-24
					PACKING, PREFORMED	(1) 208-34
					PACKING, PREFORMED	(1) 208-44
					PACKING, PREFORMED	(1) 208-47
					RETAINER, HELICAL CO	(1) 208-41
					RETAINER, PACKING	(1) 208-43
					RING, RETAINING	(1) 208-26
					RING, RETAINING	(1) 208-46
					SCREW, FORMING	(1) 208-52
					SEAT, HELICAL COMPRE	(1) 208-21
					SPRING, HELICAL, COMP	(1) 208-15
					SPRING, HELICAL, COMP	(1) 208-22
					SPRING, HELICAL, COMP	(1) 208-42
					SPRING, RELAY	(1) 208-29
					VALVE ASSY, INL/EXH	(1) 208-39
					VALVE, INLET AND EXH	(1) 208-20
					VALVE, INLET/EXH	(1) 208-40
					WASHER, RUBBER	(1) 208-16
					WASHER, SPRING TENS	(1) 208-51
PAOZZ	2530013295023	78500	8309CFF		PARTS KIT, BRAKE SHO	2
					UOC: 5A2	
					CAPSCREW	(2) 192-25
					CLIP, HOLD-DOWN	(2) 192-11
					NUT	(1) 192-20
					NUT, PLAIN, HEXAGON	(2) 192-8
					PIN, ANCHOR	(2) 192-5
					SHOE & LINING ASSY	(2) 192-26
					SPRING, RETURN	(1) 192-27
					SPRING, RETAINER	(2) 192-28
					WASHER, FLAT	(2) 192-7
PAFZZ	2815013201277	72582	8929646		SCREW, ADJUSTING, VAL	V
					UOC: 5A2, 6A1	
					BUTTON, VALVE	(30) 14-8
					NUT, JAM	(30) 14-5
					RETAINER, VLV BUTTN	(30) 14-6
					SCREW, VALVE ADJUST	(12) 14-7
PAFZZ	5330012250992	58864	9863		PACKING ASSORTMENT,	1
					UOC: 6A1, 6A2	
					PACKING, PREFORMED	(1) 301-8
					PACKING, PREFORMED	(1) 301-5
					PACKING, PREFORMED	(1) 301-4

SECTION II

TM 9-2320-363-24P

(1) ITEM NO	(2) SMR CODE	(3) NSN	(4) CAGEC	(5) PART NUMBER	(6) DESCRIPTION AND USABLE ON CODES (UOC)	(7) QTY
					RING, BACKUP	(2) 301-7
					RING, BACKUP	(1) 301-6
					RING, BACKUP	(1) 301-3

END OF FIGURE

SECTION II

TM 9-2320-363-24P

(1) ITEM NO	(2) SMR CODE	(3) NSN	(4) CAGEC	(5) PART NUMBER	(6) DESCRIPTION AND USABLE ON CODES (UOC)	(7) QTY
GROUP 95 GENERAL USE STANDARDIZED PARTS						
GROUP 9501 BULK MATERIEL						
FIG. BULK						
1	PAFZZ	5975011355919	77060	68237R	CONDUIT	V
2	PAFZZ	5975011355917	77060	68240R	CONDUIT	V
3	PAFZZ	5975012439900	77060	64498R	CONDUIT, NONMETALLIC	V
4	PAOZZ	5975014434035	64678	48-02218-075	UOC:6A1, 6A2, 7A1, 7E1 CONDUIT, NONMETALLIC	1
5	PAOZZ	4720013424025	84501	R342S5 25	UOC:6A2, 7A1, 7E1 HOSE, METALLIC	V
6	PAOZZ	4720013553104	64678	48-00101-022	UOC:5A2, 6A1 HOSE, METALLIC	V
7	PAOZZ	4720004910102	96906	MS521301A203R	HOSE, NONMETALLIC	V
8	PAOZZ	4720013325973	24161	350357	HOSE, NONMETALLIC	V
9	PAOZZ	4720004211279	24161	24224	HOSE, NONMETALLIC	V
10	PAOZZ	4720005414243	24161	28430	HOSE, NONMETALLIC	V
11	PAOZZ	4720012939313	24161	24240	HOSE, NONMETALLIC	V
12	PAOZZ	4720004211281	24161	24228	UOC:5A2, 6A1	V
13	PAOZZ	4720011228202	24161	24248	HOSE, NONMETALLIC	V
14	PAOZZ	4720004211283	24161	24236	HOSE, NONMETALLIC	V
15	PAOZZ	4720013644437	24161	4251-0125	HOSE, NONMETALLIC	V
16	PAOZZ	4720013182752	64678	48-00121-016	HOSE, NONMETALLIC	V
17	PAFZZ	4720011682658	01276	FC350-10	HOSE, NONMETALLIC	1
18	PAFZZ	4720012119457	01276	FC350-06	UOC:6A1 HOSE, NONMETALLIC	1
19	PAOZZ	4720004019299	96906	MS521301A206R	UOC:6A1 HOSE, NONMETALLIC	V
20	PAOZA	4720006827920	98441	881-12	HOSE, NONMETALLIC	V
21	PAOZZ	4720013368153	98933	35056	HOSE, NONMETALLIC	V
22	PAOZZ	4720013368154	98933	35055	HOSE, NONMETALLIC	V
23	PAFZZ	4720013373960	24161	4230NX-5/8	HOSE, NONMETALLIC	V
24	PAFZZ	4720013373961	24161	4230NX-3/4	HOSE, NONMETALLIC	V
25	PAOZZ	4720013300612	OEJ14	77551	HOSE, NONMETALLIC	V
26	PAOZZ	4720013317810	24161	4230-0174	UOC:6A1, 6A2 HOSE, NONMETALLIC	V
27	PAOZZ	4720013328491	24161	4230-0002	HOSE, NONMETALLIC	V
28	PAOZZ	4720010099058	85757	3250-1010	HOSE, NONMETALLIC	V
29	PAOZZ	4720010144915	85757	3250-061	HOSE, NONMETALLIC	V
30	PAOZZ	4720010036706	13174	C608-100BLK	HOSE, NONMETALLIC	V
31	PAOZZ	4720008481038	24161	24032	HOSE, PREFORMED	V
32	PAOZZ		64678	48-02218-050	MOLDING, PLASTIC 0.50 INCH	1
33	PFOZZ	9330012565345	64678	48-02188-001	UOC:7E1 MOLDING, PLASTIC	V
34	PFOZZ	5330013365553	12624	V532XIIN.X2	PLASTIC STRIP	V
35	PAOZZ	5530006186955	09814	CS122-56GRADECD CDINTERIOR TYPE	UOC:5A2, 6A1 PLYWOOD, CONSTRUCTIO	1
36	PAOZZ	4010002853705	81349	M83420/1-005	ROPE, WIRE	1
					UOC:5A2	

BULK-1

SECTION II

TM 9-2320-363-24P

(1) ITEM NO	(2) SMR CODE	(3) NSN	(4) CAGEC	(5) PART NUMBER	(6) DESCRIPTION AND USABLE ON CODES (UOC)	(7) QTY
37	PFHZZ	5330013371108	12624	V4062	RUBBER STRIP UOC:5A2, 6A1	V
38	PAOZZ	5330013563175	64678	48-02412-525	RUBBER STRIP UOC:5A2, 6A1, 6A2	V
39	PAOZA	5330002376140	12624	V532X3/4IN,X200F T	SEAL, NONMETALLIC SP.....	V
40	PAOZZ	5330013565086	64678	22-25294-001	SEAL, NONMETALLIC SP..... UOC:5A2, 6A1, 6A2	V
41	PAOZZ	7510000797604	52152	4516 5/8 IN.	TAPE, PRESSURE SENSI.....	V
42	PAOZZ	4720012675991	61424	PFT-4A BLACKX 1300	TUBING, NONMETALLIC	V
43	PAOZZ	4720014470911	29500	4246-02277	TUBING, NONMETALLIC 1/8" COLOR NAT MILKY.....	V
44	PAOZZ	4720011925261	30327	C602	UOC:6A2, 7A1, 7E1 TUBING, NONMETALLIC 1/8 IN	V
45	PAOZZ	4720011829067	61424	PFT-6B-BLK-100	UOC:6A2, 7A1, 7E1 TUBING, NONMETALLIC	V

END OF FIGURE

1
Fig 343 thru Fig 345

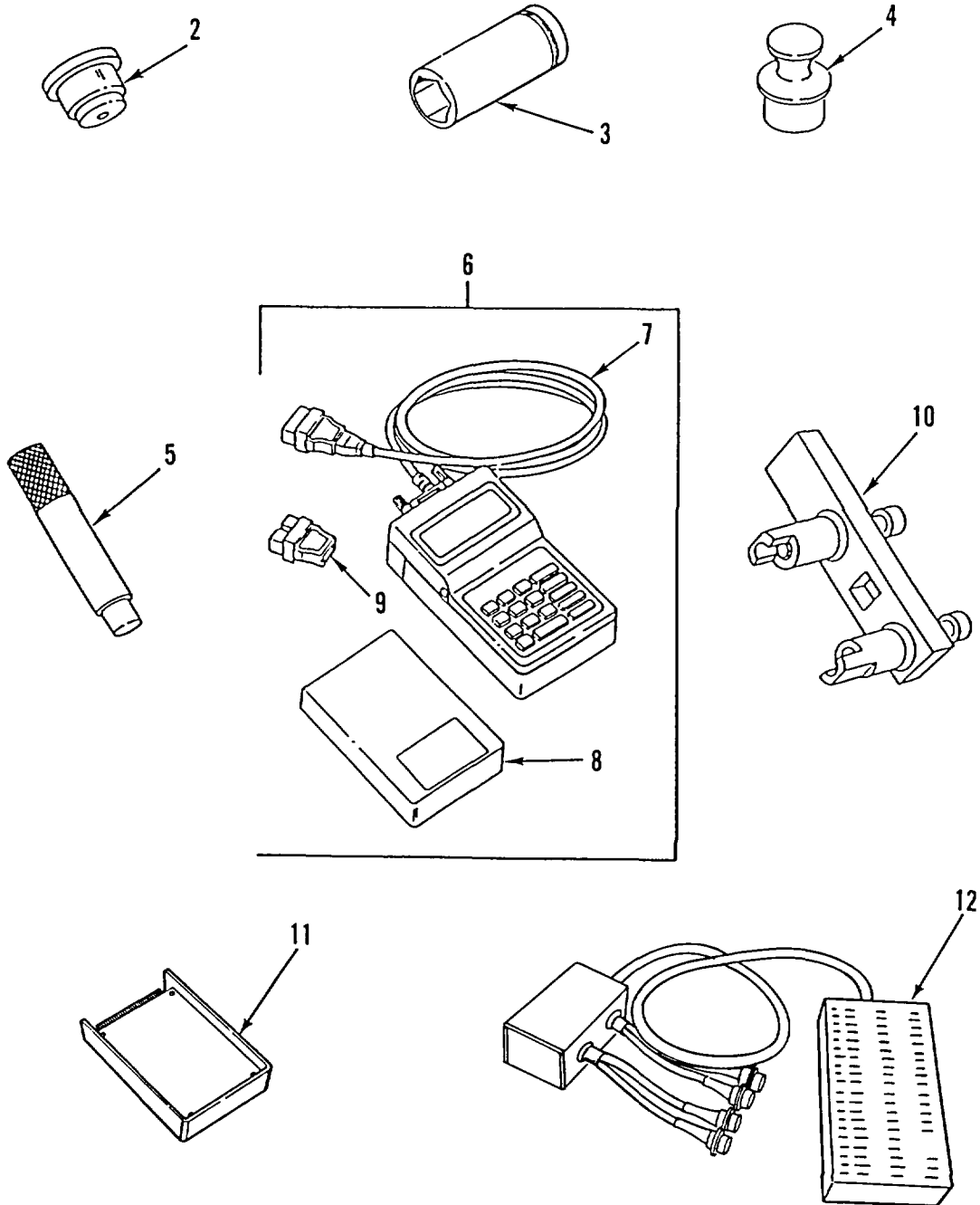

Figure 343. Unit Special Tools

SECTION II

TM 9-2320-363-24P

(1) ITEM NO	(2) SMR CODE	(3) NSN	(4) CAGEC	(5) PART NUMBER	(6) DESCRIPTION AND USABLE ON CODES (UOC)	(7) QTY
GROUP 26 TOOLS AND TEST EQUIPMENT						
GROUP 2604 SPECIAL TOOLS						
FIG. 343 UNIT SPECIAL TOOLS						
1	PEOOO	5180013331035	19207	57K1182	TOOL KIT, GENERAL ME	
2	PEOZZ	5120009775579	33287	J8550	.INSTALLER, SEAL.....	
3	PEOZZ	5130013898450	55719	BWD482	.SOCKET, SOCKET WRENC	
4	PEOZZ	5220013574913	74410	TF-0237	.GAGE, PROFILE.....	
UOC:5A2						
5	PEOZZ	5120009775578	33287	J7079-2	.HANDLE, INSTALLER	
6	PEODD	4910013433508	33287	J 38500-A	.TESTER, INTERNAL COM.....	
7	PEOZZ	6150013539708	33287	J 38500-2	..CABLE ASSEMBLY, SPEC.....	
8	PEOZZ	4940013674657	33287	J38500-750	..COUPLER, TEST SET.....	
9	PEOZZ	5935013532532	33287	J 34812-1	..ADAPTER, ELECTRICAL	
10	PEOZZ	5120013222358	33287	J35687	.TESTER, IMPELLER AND	
11	PEOZZ	4910013542767	33287	J38500-404	.ABS CARTRIDGE	
12	PEOZZ	4910013723128	0ACK2	446 300 3140	.ABS TEST ADAPTER	

END OF FIGURE

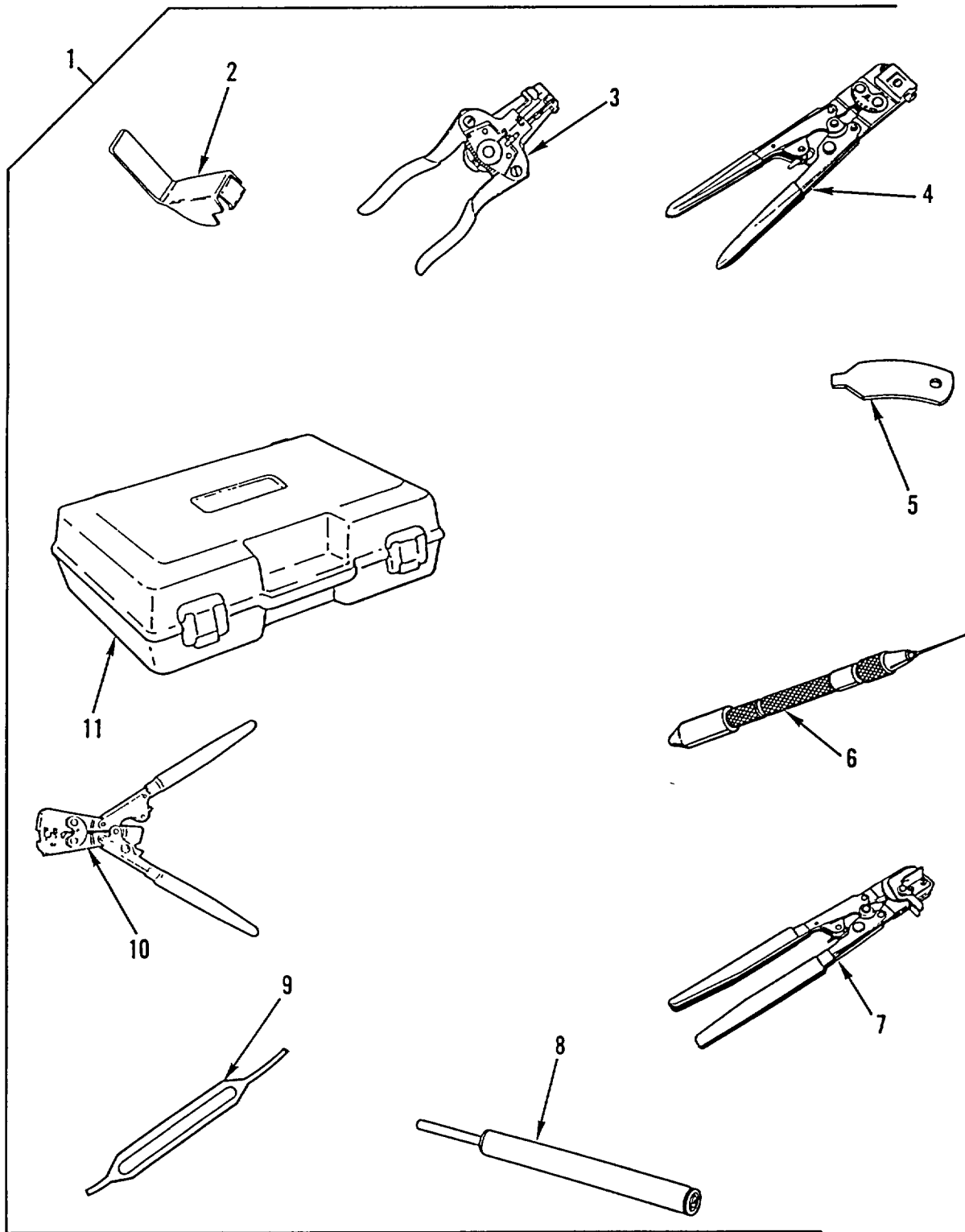

Figure 344. Unit Special Tools

SECTION II

TM 9-2320-363-24P

(1) ITEM NO	(2) SMR CODE	(3) NSN	(4) CAGEC	(5) PART NUMBER	(6) DESCRIPTION AND USABLE ON CODES (UOC)	(7) QTY
GROUP 2604 SPECIAL TOOLS						
FIG. 344 UNIT SPECIAL TOOLS						
1	PEOZZ	5180013585231	33287	J 35888-60	..TOOL KIT, INTERNAL C.....	
2	PEOZZ	5120013553011	33287	J 35889-A	..REMOVER, PROM.....	
3	PEOZZ	5110013550848	33287	J 35615	..STRIPPER, WIRE, HAND	
4	PEOZZ	5120013550844	33287	J 35123	..CRIMPING TOOL, TERMI.....	
5	PEOZZ	5120013553012	33287	J 38384	..REMOVER, CONNECTOR	
6	PEOZZ	5120013572937	33287	J 35689-A	..REMOVER, ELECTRICAL.....	
7	PEOZZ	5120013550845	33287	J 35688	..CRIMPING TOOL, TERMI.....	
8	PEOZZ	5180013532518	33287	J 28742-A	..TOOL, TERMINAL REMOV.....	
9	PEOZZ	5120013532534	33287	J 33095	..REMOVER, ELECTRICAL.....	
10	PEOZZ	5120013554178	33287	J 35606	..CRIMPING TOOL, TERMI.....	
11	PEOZZ	5140013553013	33287	J 35547	..CASE, TOOL AND ACCES.....	

END OF FIGURE

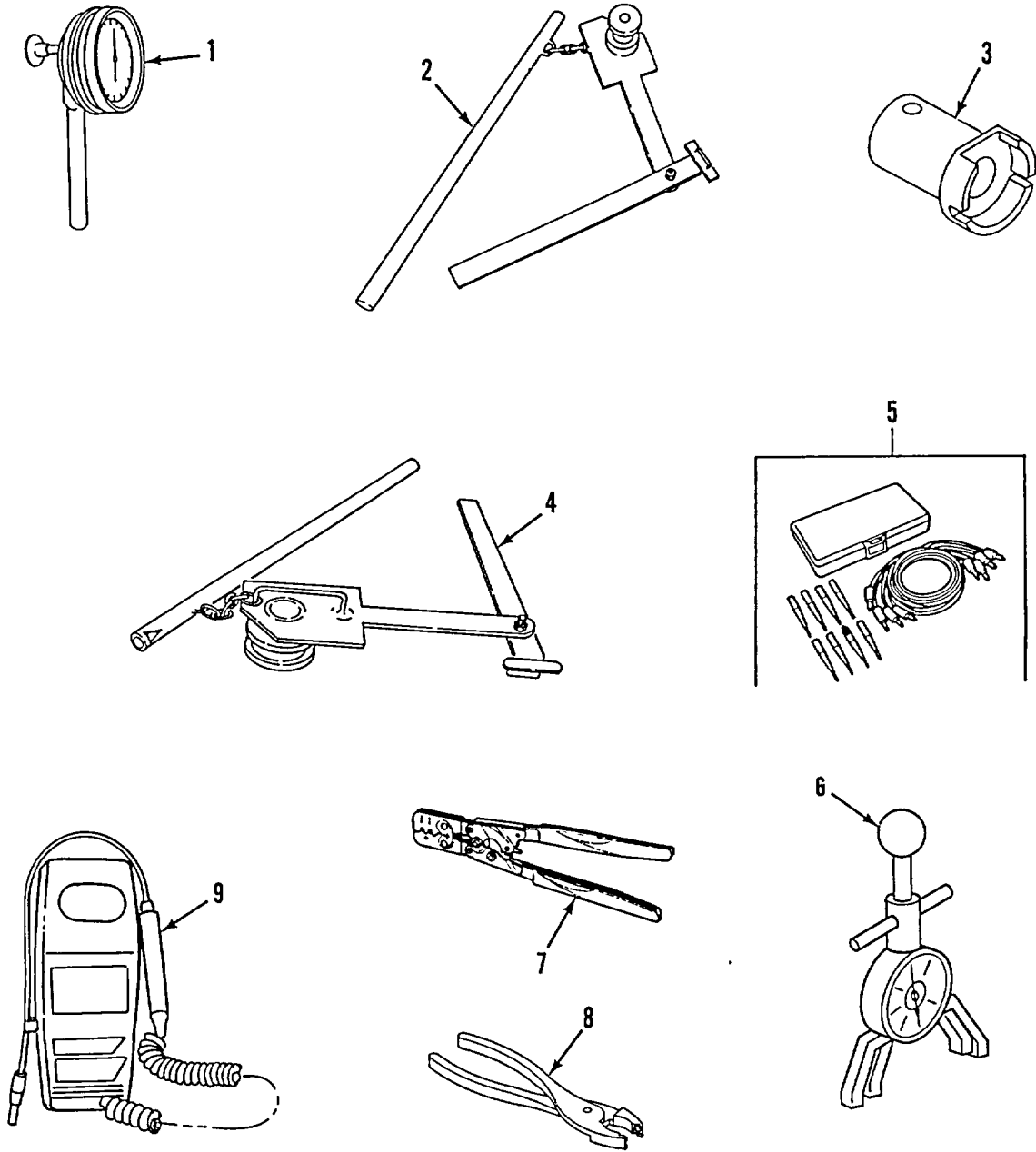

Figure 345. Unit Special Tools

SECTION II

TM 9-2320-363-24P

(1) ITEM NO	(2) SMR CODE	(3) NSN	(4) CAGEC	(5) PART NUMBER	(6) DESCRIPTION AND USABLE ON CODES (UOC)	(7) QTY
GROUP 2604 SPECIAL TOOLS						
FIG. 345 UNIT SPECIAL TOOLS						
1	PEOZZ	5210002778840	57163	196A	.INDICATOR, DIAL.....	
2	PEOZZ	4910011573571	74410	TFTLN-1000	.TESTER, KINGPIN LOCK.....	
					UOC:5A2	
3	PEOZZ	5120012794789	45152	409GX	.WRENCH, BEARING NUT.....	
					UOC:6A1	
4	PEOZZ	4910010615594	74410	TLN1500	.ADAPTER, LOCK TEST.....	
					UOC:6A1	
5	PEOZZ	6150013542604	33287	J 35751	.WIRING HARNESS.....	
6	PEOZZ	6635010933710	33287	BT-33-73F	.TENSIO METER, DIAL IN.....	
7	PEOZZ	5120014469824	7J136	P-21-005	SWAGER, HAND.....	
					UOC:7A1, 7E1	
8	PEOZZ	5120005373375	55719	HCP48A	PLIERS, SLIP JOINT.....	
					UOC:6A2, 7A1, 7E1	
9	PEOZZ	4940013870948	07295	16500	LEAK DETECTOR, REFRI.....	
					UOC:6A2, 7A1, 7E1	

END OF FIGURE

1
Fig 346 thru Fig 351

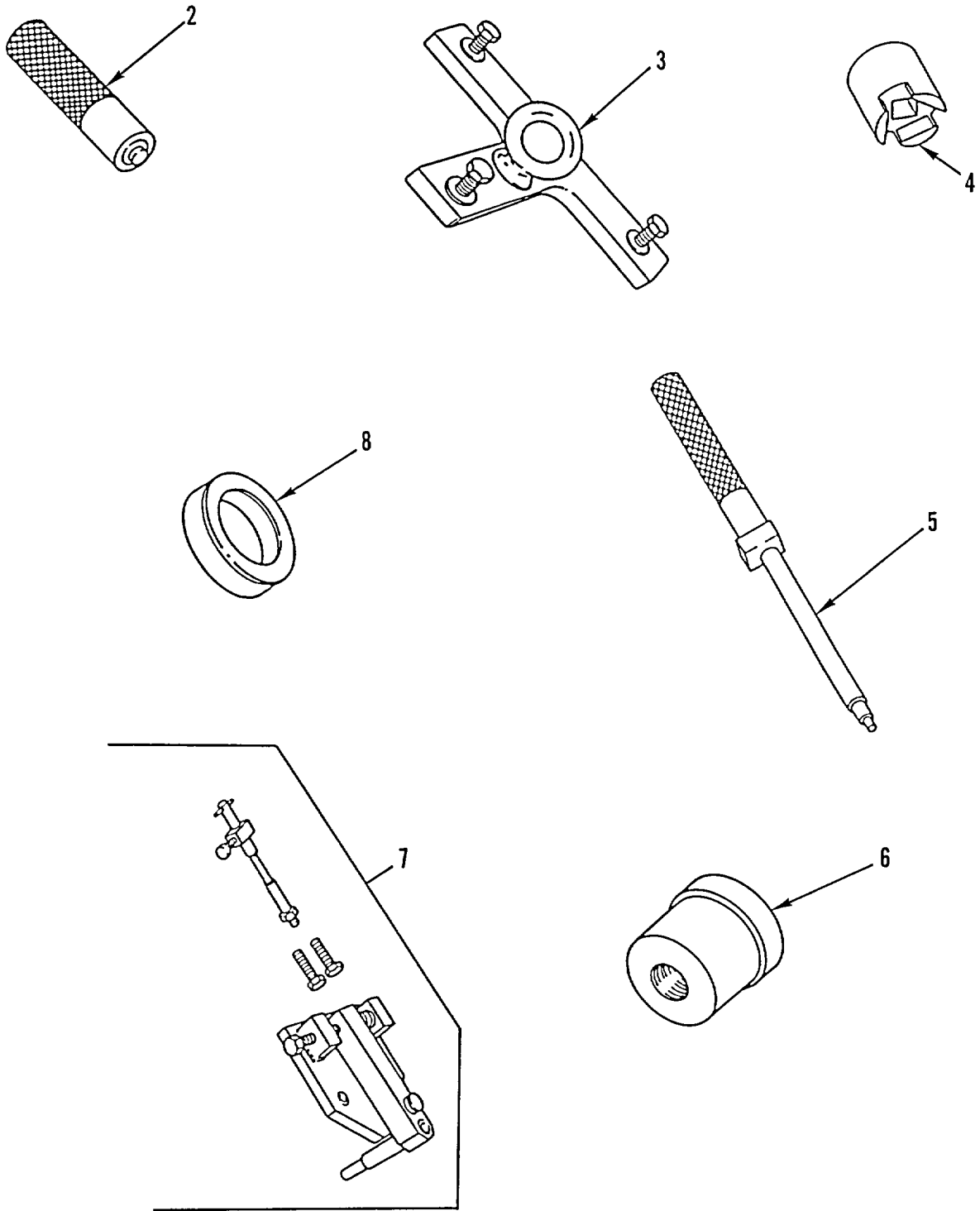

Figure 346. Direct Support Special Tools

SECTION II

TM 9-2320-363-24P

(1) ITEM NO	(2) SMR CODE	(3) NSN	(4) CAGEC	(5) PART NUMBER	(6) DESCRIPTION AND USABLE ON CODES (UOC)	(7) QTY
GROUP 2604 SPECIAL TOOLS						
FIG. 346 DIRECT SUPPORT SPECIAL TOOLS						
1	PEFFF	5180013331034	19207	57K1183	TOOL KIT, GENERAL ME	
2	PEFZZ	5120013334744	33287	J36326	.INSTALLER, CUP PLUG.....	
3	PEFZZ	3940013244713	33287	J35641	.CLAMP, MATERIAL LIFT.....	
4	PEFZZ	5120013387182	33287	J25447-B	.INSERTER AND REMOVE	
5	PEFZZ	5220013196604	33287	J35637	.GAGE, PROFILE	
6	PEFZZ	5120013532521	33287	PT 4365-1	.DRIVER, BUSHING	
7	PEFZZ	5120013228885	33287	J35596	.ADJUSTER, LASH, CAM-I.....	
8	PEFZZ	5120013221132	33287	J35949	.INSERTER, GEAR	

END OF FIGURE

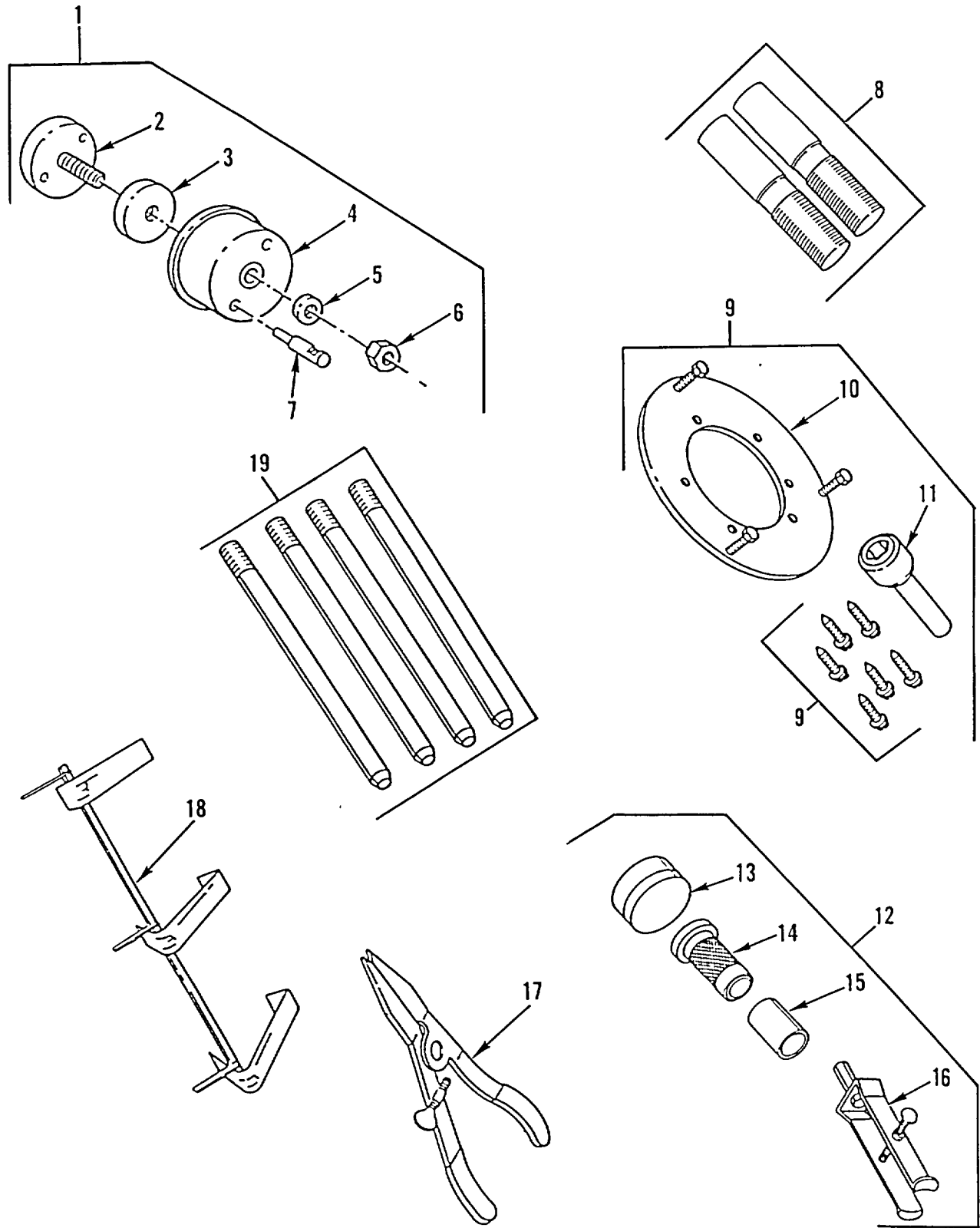

Figure 347. Direct Support Special Tools

SECTION II

TM 9-2320-363-24P

(1) ITEM NO	(2) SMR CODE	(3) NSN	(4) CAGEC	(5) PART NUMBER	(6) DESCRIPTION AND USABLE ON CODES (UOC)	(7) QTY
GROUP 2604 SPECIAL TOOLS						
FIG. 347 DIRECT SUPPORT SPECIAL TOOLS						
1	PEFZZ	5120013221129	33287	J35686	.INSERTER, SEAL	
2	PEFZZ	5120013538568	33287	J-35686-1	..INSERTER, SEAL	
3	PEFZZ	5120013545674	33287	J-35686-6	..INSERTER, SEAL	
4	PEFZZ	5120013538569	33287	J-35686-4	..INSERTER AND REMOVE	
5	PEFZZ	3110001204464	21760	CS791	..BEARING, BALL, THRUST	
6	PEFZZ	5310013574594	33287	J-35686-3	..NUT, PLAIN, HEXAGON	
7	PEFZZ	5120013542944	33287	J-35686-2	..INSERTER, STUD	
8	PEFZZ	5315013332771	33287	J36235	..PIN, SHOULDER, HEADLE	
9	PEFZZ	5120013221131	33287	J35993	..REMOVER, SEAL	
10	PEFZZ	5120013591234	33287	J-35993-1	..PULLER PLATE, SEAL R HEAD SCREWS.....	
11	PEFZZ	5120013542770	33287	J-35993-5	..NUT, DRIVER.....	
12	PEFZZ	5120013226222	33287	J36310	..INSERTER AND REMOVE	
13	PEFZZ	5120013540470	33287	J 36310-2	..INSTALLATION TOOL, S	
14	PEFZZ	5120013537060	33287	J 36310-1	..INSTALLATION TOOL, B	
15	PEFZZ	5120013545673	33287	J-36310-9	..INSERTER, BEARING AN.....	
16	PEFZZ	4910011796364	25341	J26941	..PULLER, DRIVE SPROCK.....	
17	PEFZZ	5120013226888	33287	J36347	..PLIERS, RETAINING RI.....	
18	PEFZZ	5120013226116	33287	J35996	..LIFTER, ROCKER ARM.....	
19	PEFZZ	5120013223505	33287	J36107	..GUIDE STUD SET	

END OF FIGURE

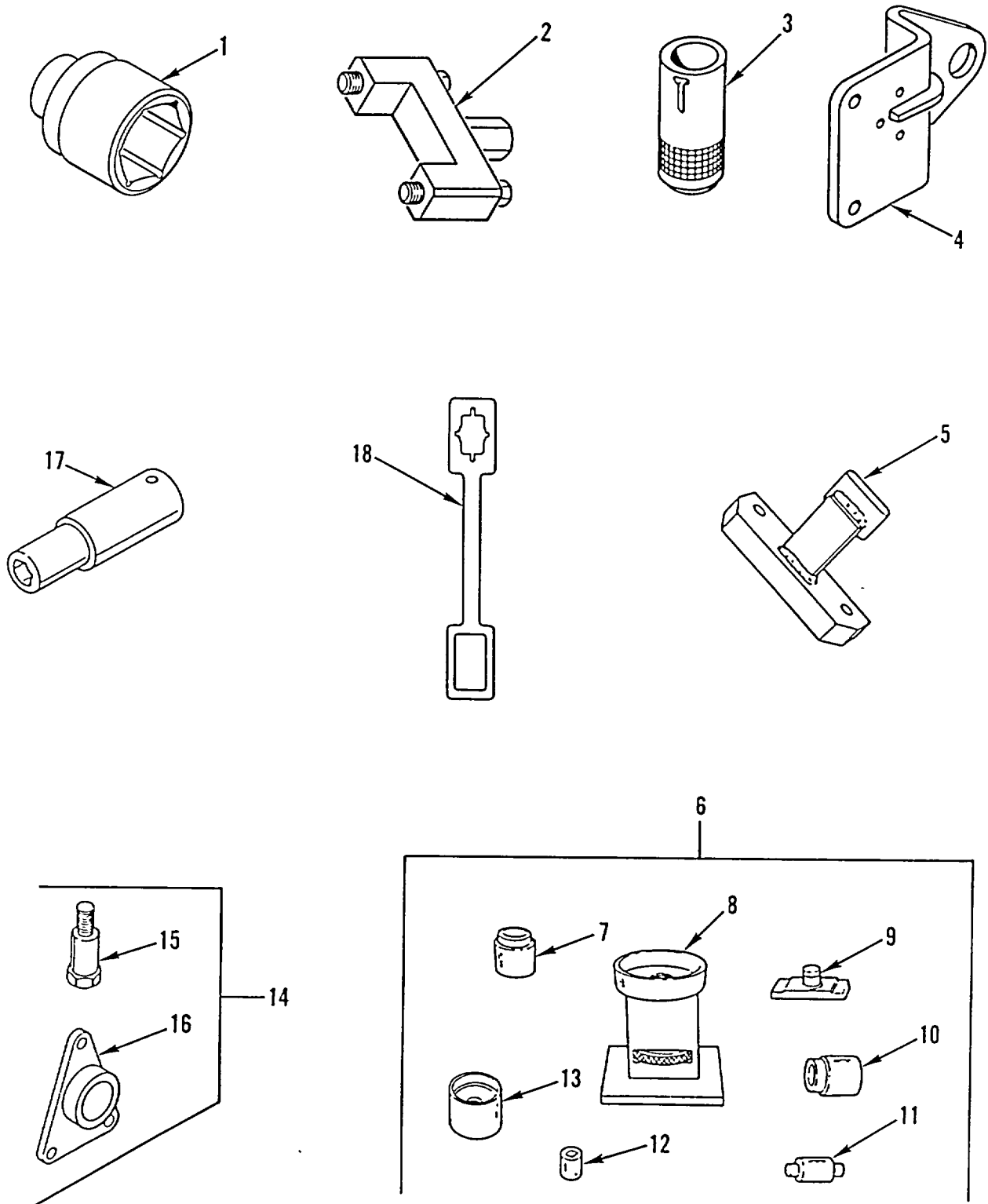

Figure 348. Direct Support Special Tools

SECTION III

TM 9-2320-363-24P

(1) ITEM NO	(2) SMR CODE	(3) NSN	(4) CAGEC	(5) PART NUMBER	(6) DESCRIPTION AND USABLE ON CODES (UOC)	(7) QTY
GROUP 2604 SPECIAL TOOLS						
FIG. 348 DIRECT SUPPORT SPECIAL TOOLS						
1	PEFZZ	5120011706709	55719	L883	.SOCKET, SOCKET WRENC	
2	PEFZZ	5120013223498	33287	J36237	.BARRING TOOL, ENGINE	
3	PEFZZ	5120010544048	33287	J24202-4	.HANDLE, DRIVER	
4	PEFZZ	5120011166049	33287	J-24365	.LIFTING, BRACKET, FLY.....	
5	PEFZZ	3040013190848	33287	J35652	.PLATE, RETAINING, SHA.....	
6	PEFZZ	5120013226115	33287	J35988-B	.SERVICE KIT, WATER P.....	
7	PEFZZ	5120013542769	33287	J-35998-18	..SUPPORT, DR SHAFT	
8	PEFZZ	5120013538514	33287	J 35988-2	..FIXTURE, HOLDING.....	
9	PEFZZ	5120013542771	33287	J-35988-14	..IMPELLER, INSTALLER.....	
10	PEFZZ	5120013537059	33287	J 35988-1	..INSTALLATION TOOL, B	
11	PEFZZ	5120013542768	33287	J-35988-3A	..EXTENSION, SHAFT	
12	PEFZZ	5120013542772	33287	J-35988-15	..HOLDER, SHAFT SOCKET	
13	PEFZZ	5120013540469	33287	J 35517-1	..INSTALLATION TOOL, S	
14	PEFZZ	5120013223508	33287	J35906.	.PILOT, CAM GEAR.....	
15	PEFZZ	5120013662545	33287	J-35906-4	..CAM GEAR PILOT THRUST REMOVAL TOOL	
16	XAFZZ		33287	J-35906-1.	..PLATE, CAM PILOT	
17	PEFZZ	5120013221123	33287	J36003	.SOCKET, SOCKET WRENC	
18	PEFZZ	5120011660573	33287	J 3453	.HOLDING BAR, PINION	

END OF FIGURE

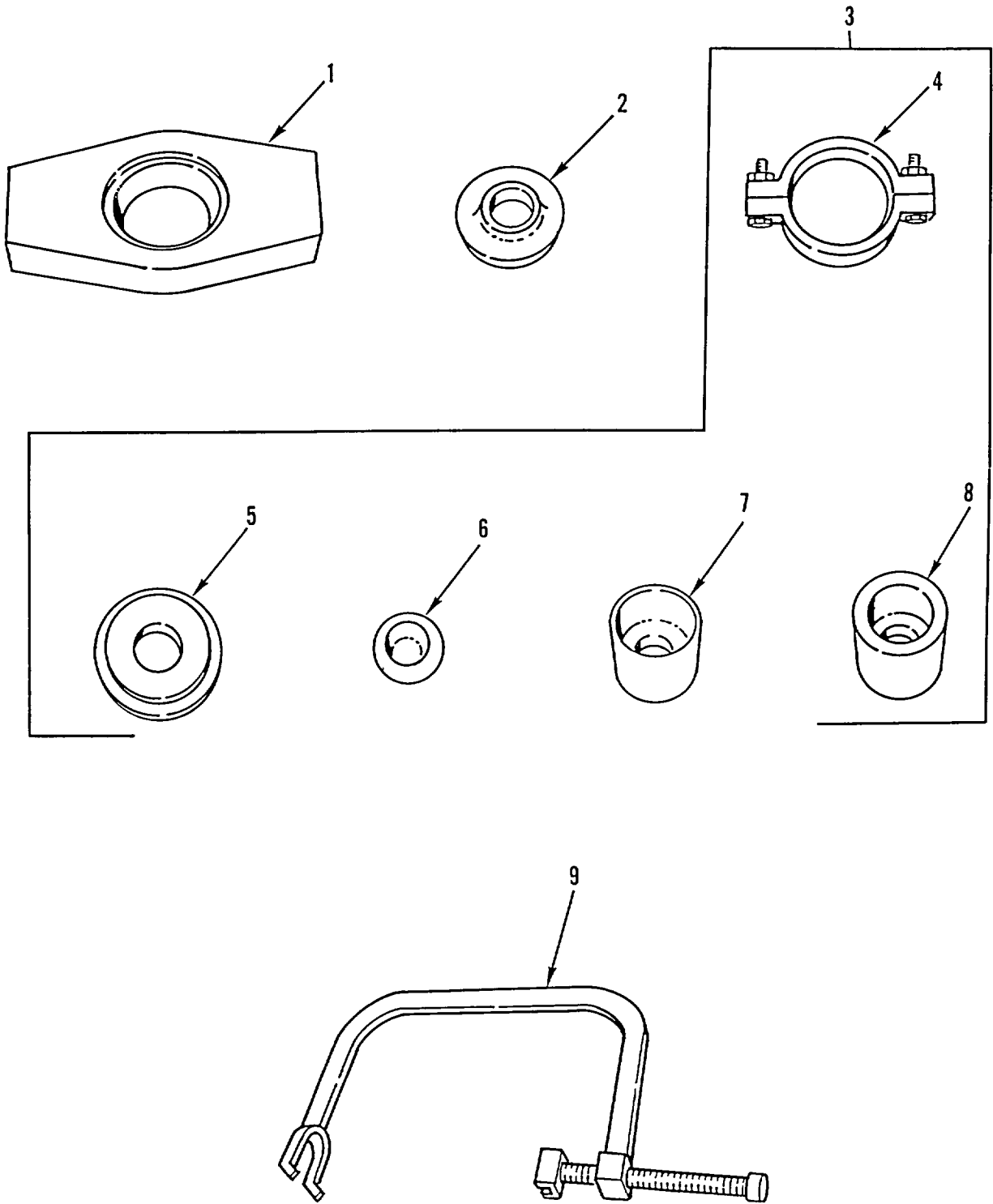

Figure 349. Direct Support Special Tools

SECTION II

TM 9-2320-363-24P

(1) ITEM NO	(2) SMR CODE	(3) NSN	(4) CAGEC	(5) PART NUMBER	(6) DESCRIPTION AND USABLE ON CODES (UOC)	(7) QTY
GROUP 2604 SPECIAL TOOLS						
FIG. 349 DIRECT SUPPORT SPECIAL TOOLS						
1	PEFZZ	5120013570743	45225	51100	.PRESS PLATE, BUSHING.....	
2	PEFZZ	5120013568911	45225	302030	.REMOVING ADAPTER, BU	
3	PEFZZ	4940013866108	45225	1764	.TOOL SET, BUSHING BE	
UOC:5A2 ,6A1						
4	PEFZZ	5340010844459	45225	42052	..CLAMP	
5	PEFZZ	5120013570741	45225	206459	..CLAMP PLATE, BUSHING.....	
6	PEFZZ	5120013570740	45225	206457	..PRESS ADAP TER, BUSHI.....	
7	PEFZZ	5120013570742	45225	302027	..REMOVING ADAPTER, BU	
8	PEFZZ	5120013592857	45225	302026	..INSERTER, BEARING AN.....	
9	PEFZZ	4910011656015	74410	TFTLN-2500	.SLIDER, SPRING COMPR.....	
UOC:5A2						

END OF FIGURE

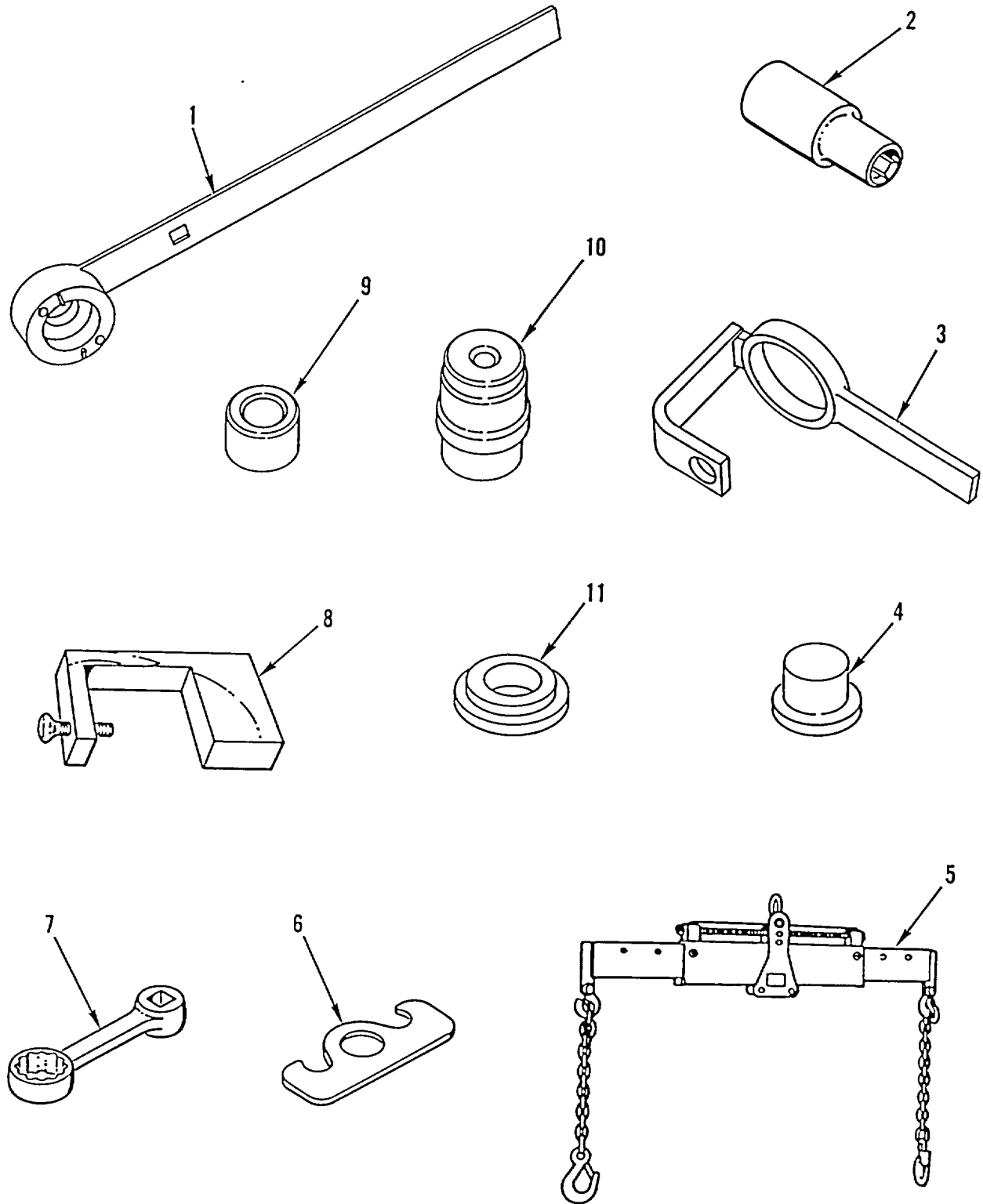

Figure 350. Direct Support Special Tools

SECTION II

TM 9-2320-363-24P

(1) ITEM NO	(2) SMR CODE	(3) NSN	(4) CAGEC	(5) PART NUMBER	(6) DESCRIPTION AND USABLE ON CODES (UOC)	(7) QTY
GROUP 2604 SPECIAL TOOLS						
FIG. 350 DIRECT SUPPORT SPECIAL TOOLS						
1	PEFZZ	5120013717369	33287	J 37070	.ADJUSTING TOOL, WORM.....	
2	PEFZZ	5120013554791	76377	XE-16	.SOCKET, SOCKET WRENC	
3	PEFZZ	5120013538490	33287	J 37464	.SPANNER ATTACHMENT.....	
4	PEFZZ	5120013571599	45225	38095	.REMOVING ADAPTER, BU	
5	PEFZZ	4910013532519	33287	J 36130-812	.SLING, ENGINE AND TR	
6	PEFZZ	3940013549446	45225	38841	.SPREADER, SLING.....	
7	PEFZZ	5120002158200	19207	11663358-2	.ADAPTER, TORQUE WREN.....	
8	PEFZZ	5120013532520	33287	J 38662	.CHECKER, GEAR LASH.....	
9	PEFZZ	5120013540468	33287	J 37073	.INSTALLATION TOOL, S.....	
10	PEFZZ	5120013542943	33287	J 37071	.INSERTER, BEARING AN.....	
11	PEFZZ	5120013574583	45225	204266	.INSERTER, BEARING AN.....	

END OF FIGURE

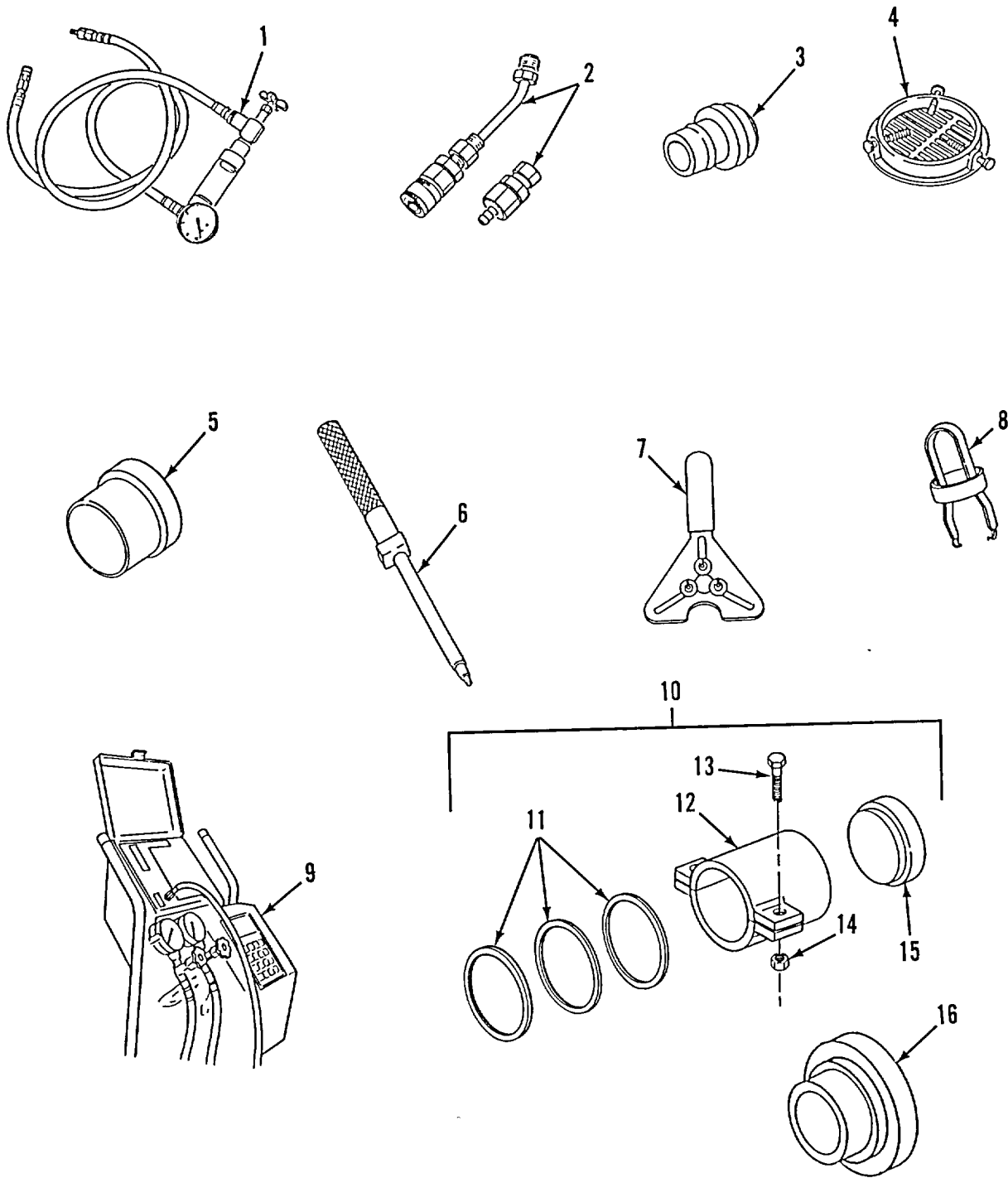

Figure 351. Direct Support Special Tools

SECTION II

TM 9-2320-363-24P

(1) ITEM NO	(2) SMR CODE	(3) NSN	(4) CAGEC	(5) PART NUMBER	(6) DESCRIPTION AND USABLE ON CODES (UOC)	(7) QTY
GROUP 2604 SPECIAL TOOLS						
FIG. 351 DIRECT SUPPORT SPECIAL TOOLS						
1	PEFZZ	4910011603618	33287	J-26487-B	.TESTER, POWER STEERI.....	
2	PEFZZ	4940013537038	33287	J 28593	.ADAPTER KIT, MECHANI.....	
3	PEFZZ	5120010544042	33287	J-24202-1A	.INSTALLER, OUTPUT SH.....	
4	PEFZZ	4910011277959	33287	J26554-A	.SHIELD, TURBO PROTEC.....	
5	PEFZZ	5120014411065	33287	J42381	INSERTER, SEAL 3 IN. HOIST CYLINDER.....	
5	PEFZZ		33287	J42382	UOC:7A1, 7E1 INSERTER AND REMOVE 4 IN. HOIST CYLINDER.....	
5	PEFZZ	5120014411064	33287	J42383	UOC:7A1, 7E1 INSERTER, SEAL 5 IN. HOIST CYLINDER.....	
6	PEFZZ	5220014400686	33287	J39697	UOC:7A1, 7E1 GAGE, PROFILE.....	
7	PEFZZ	5120014390305	07BE6	99-499	UOC:6A2, 7A1, 7E1 HOLDER, CLUTCH.....	
8	PEFZZ	5120014390417	07BE6	99-473	UOC:6A2, 7A1, 7E1 REMOVER, SEAL.....	
9	PEFZZ	6685014385088	33287	J38509	UOC:6A2, 7A1, 7E1 TEST SET SUBASSEMBL.....	
10	PEFFF	5120014408591	33287	1747	UOC:6A2, 7A1, 7E1 INSERTER AND REMOVE.....	
11	PEFZZ	5365014438672	33287	302401	UOC:6A2, 7A1, 7E1 .SHIM.....	
12	PEFZZ	5120014408594	33287	49050	UOC:6A2, 7A1, 7E1 .BUSHING INSTALLER.....	
13	PEFZZ		33287	10089	UOC:6A2, 7A1, 7E1 .SCREW, BAR PIN.....	
14	PEFZZ	5120014408592	33287	10209	UOC:6A2, 7A1, 7E1 .NUT, BAR PIN.....	
15	PEFZZ		33287	219554	UOC:6A2, 7A1, 7E1 .ADAPTER, PRESS.....	
16	PEFZZ		75418	4038-42192-01	UOC:6A2, 7A1, 7E1 SERVICE TOOL, FAN.....	

END OF FIGURE

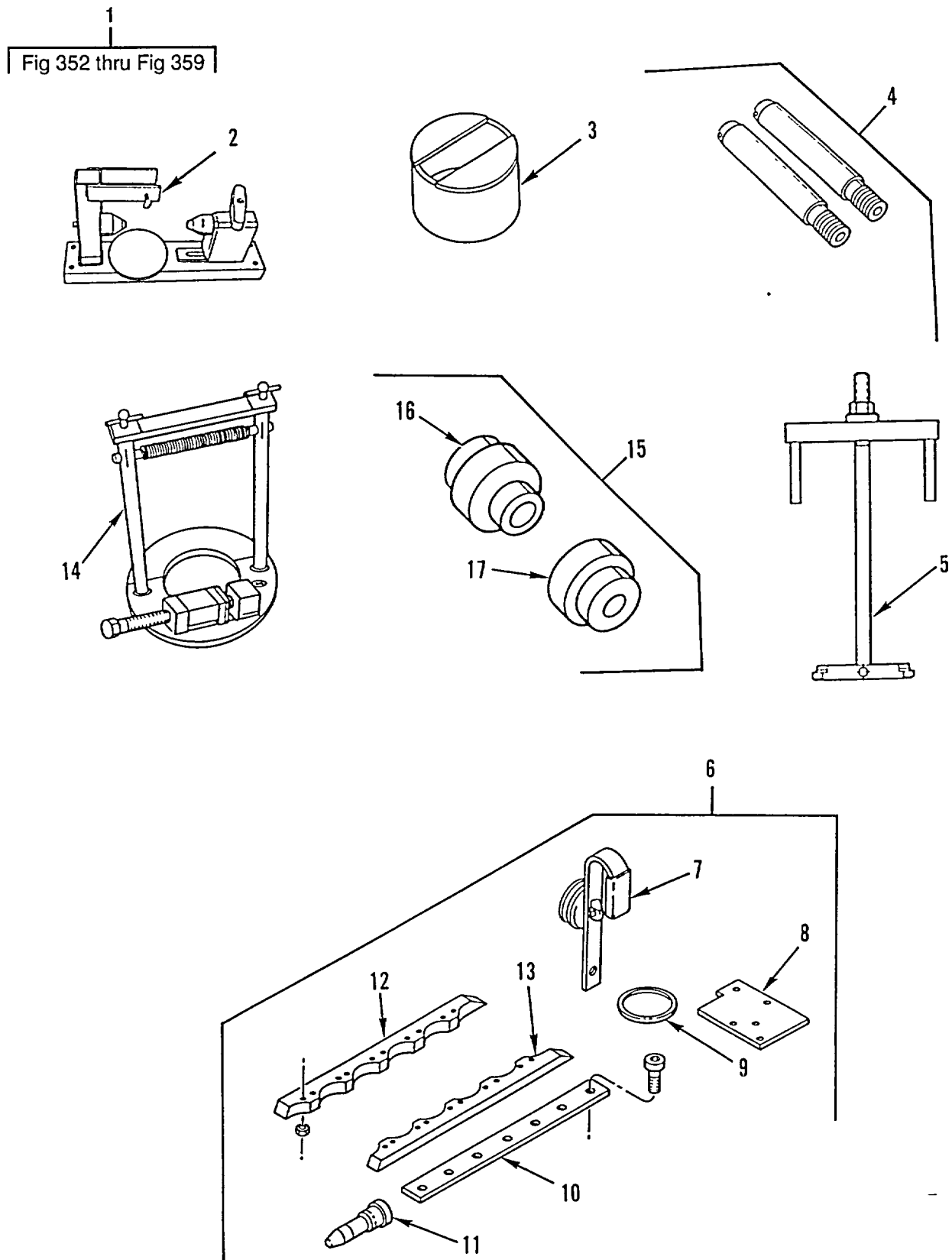

Figure 352. General Support Special Tools

SECTION II

TM 9-2320-363-24P

(1) ITEM NO	(2) SMR CODE	(3) NSN	(4) CAGEC	(5) PART NUMBER	(6) DESCRIPTION AND USABLE ON CODES (UOC)	(7) QTY
GROUP 2604 SPECIAL TOOLS						
FIG. 352 GENERAL SUPPORT SPECIAL TOOLS						
1	PEHHH	5180013331036	19207	57K1184	TOOL KIT, GENERAL ME	
2	PEHZZ	5120013223497	33287	J36211	.HOLDING FIXTURE, PIS.....	
3	PEHZZ	2815013219248	33287	J35994	.PROTECTOR, CRANKSHAF	
4	PEHZZ	5120013223503	33287	J35785	.ALIGNMENT STUD SET.....	
5	PEHZZ	5120013221128	33287	J35791	.PULLER, MECHANICAL.....	
6	PEHZZ	4910013196990	33287	J36223-A	.TESTER, CYLINDER COM.....	
7	PEHZZ	5180013532523	33287	J 36223-7	..TEST SET, HEAD	
8	PEHZZ	5340013538466	33287	J 35984-2	..COVER, ACCESS.....	
9	PEHZZ	5180013537041	33287	J 36223-4	..HOLDER, LINER.....	
10	PEHZZ	5180013537042	33287	J 36223-1	..BARS, LINEAR HOLDING.....	
11	PEHZZ	5340013538575	33287	J 35984-1	..PLUG, PROTECTIVE, DUS	
12	PEHZZ	5180013538516	33287	J 36223-2	..PLATE, WATER COVER.....	
13	PEHZZ	5340013538467	33287	J 36223-3A	..COVER, ACCESS.....	
14	PEHZZ	4910011583996	33287	J 26598-A	.REMOVER, SNAPRING.....	
15	PEHZZ	5120013222359	33287	J35653	.INSTALLER SET, CUP P.....	
16	PEHZZ	5120013542773	33287	J-35653-1	..PLUG, INSTALLER.....	
17	PEHZZ	5120013542774	33287	J-35653-2	..PLUG, INSTALLER.....	

END OF FIGURE

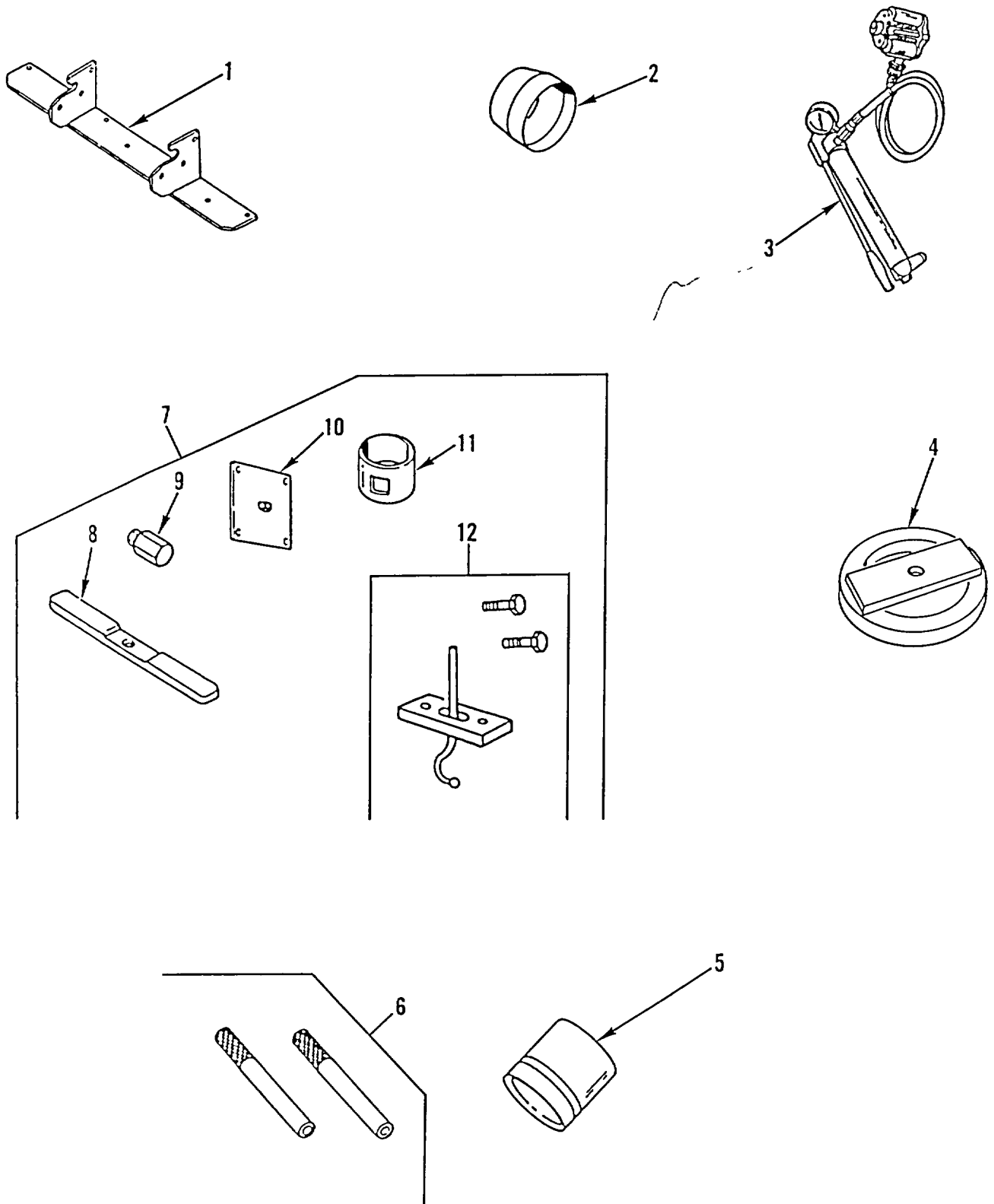

Figure 353. General Support Special Tools

SECTION II

TM 9-2320-363-24P

(1) ITEM NO	(2) SMR CODE	(3) NSN	(4) CAGEC	(5) PART NUMBER	(6) DESCRIPTION AND USABLE ON CODES (UOC)	(7) QTY
GROUP 2604 SPECIAL TOOLS						
FIG. 353 GENERAL SUPPORT SPECIAL TOOLS						
1	PEHZZ	2510013208905	33287	J35636	.BRACKET, ENGINE MOUN.....	
2	PEHZZ	5120010482156	33287	J24210	.PROTECTOR, PISTON IN	
3	PEHZZ	4320013204618	33287	J35951-175	.PUMP, HYDRAULIC RAM.....	
4	PEHZZ	5120013532522	33287	J24203-3	.COMPRESSOR, SPRING	
5	PEHZZ	5120013538567	33287	J 35598	.COMPRESSOR, PISTON R.....	
6	PEHZZ	5120013538515	33287	J 35945	.GUIDES, CONNECT ROD	
7	PEHZZ	5120013573028	33287	J-39508	.FIXTURE SET, TURBO.....	
8	PEHZZ	5120013636958	33287	J 39508-3	..WRENCH, BOX.....	
9	PEHZZ	5120013573029	33287	J 39508-2	..HEX BIT, SUPPORT.....	
10	PEHZZ	4910013538519	33287	J-29086-3	..PLATE, BASE	
11	PEHZZ	5120013660869	33287	J 39508-1	..SUPPORT	
12	PEHZZ	4910013538518	33287	J-39164	..ADAPTER, DIAL INDICA.....	

END OF FIGURE

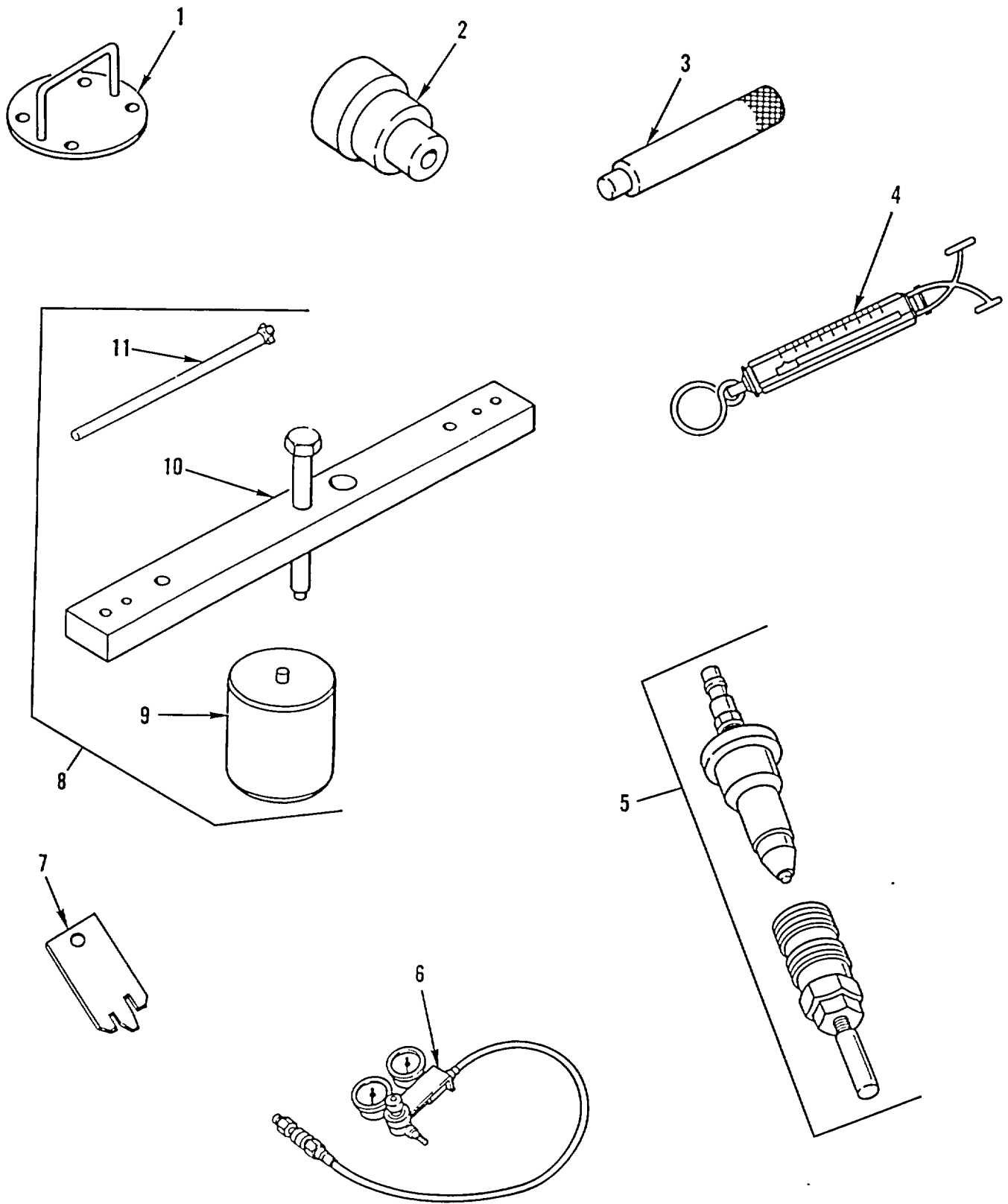

Figure 354. General Support Special Tools

SECTION II

TM 9-2320-363-24P

(1) ITEM NO	(2) SMR CODE	(3) NSN	(4) CAGEC	(5) PART NUMBER	(6) DESCRIPTION AND USABLE ON CODES (UOC)	(7) QTY
GROUP 2604 SPECIAL TOOLS						
FIG. 354 GENERAL SUPPORT SPECIAL TOOLS						
1	PEHZZ	3460013195533	33287	J35651	.PLATE, INDEXING FIXT	
2	PEHZZ	5120011151160	33287	J-24197	.INSTALLER, BEARING, N	
3	PEHZZ	5120011151161	33287	J-26282	.INSTALLER, LEVER, SEA	
4	PEHZZ	4910007796832	33287	J8129	.SCALE, TENSION	
5	PEHZZ	4910013196971	33287	J38768-A	.ADAPTER, CYLINDER CO	
6	PEHZZ	4910013204638	33287	J29006-5	.TESTER, CYLINDER COM	
7	PEHZZ	5220013374412	33287	J38609	.GAGE, PROFILE	
8	PEHZZ	5120011165016	33287	J-24208-D	.SNAP RING ASSEMBLY	
9	PEHZZ	5365011584000	33287	J24208-2	..SPACER, SLEEVE	
10	PEHZZ	4910011583972	33287	J24208-3	..PLATE, PRESSURE, COMP	
11	XAHZZ		33287	J24208-13.	..GAGE, SNAPRING SAME AS ITEM #2 ON FIG 308	

END OF FIGURE

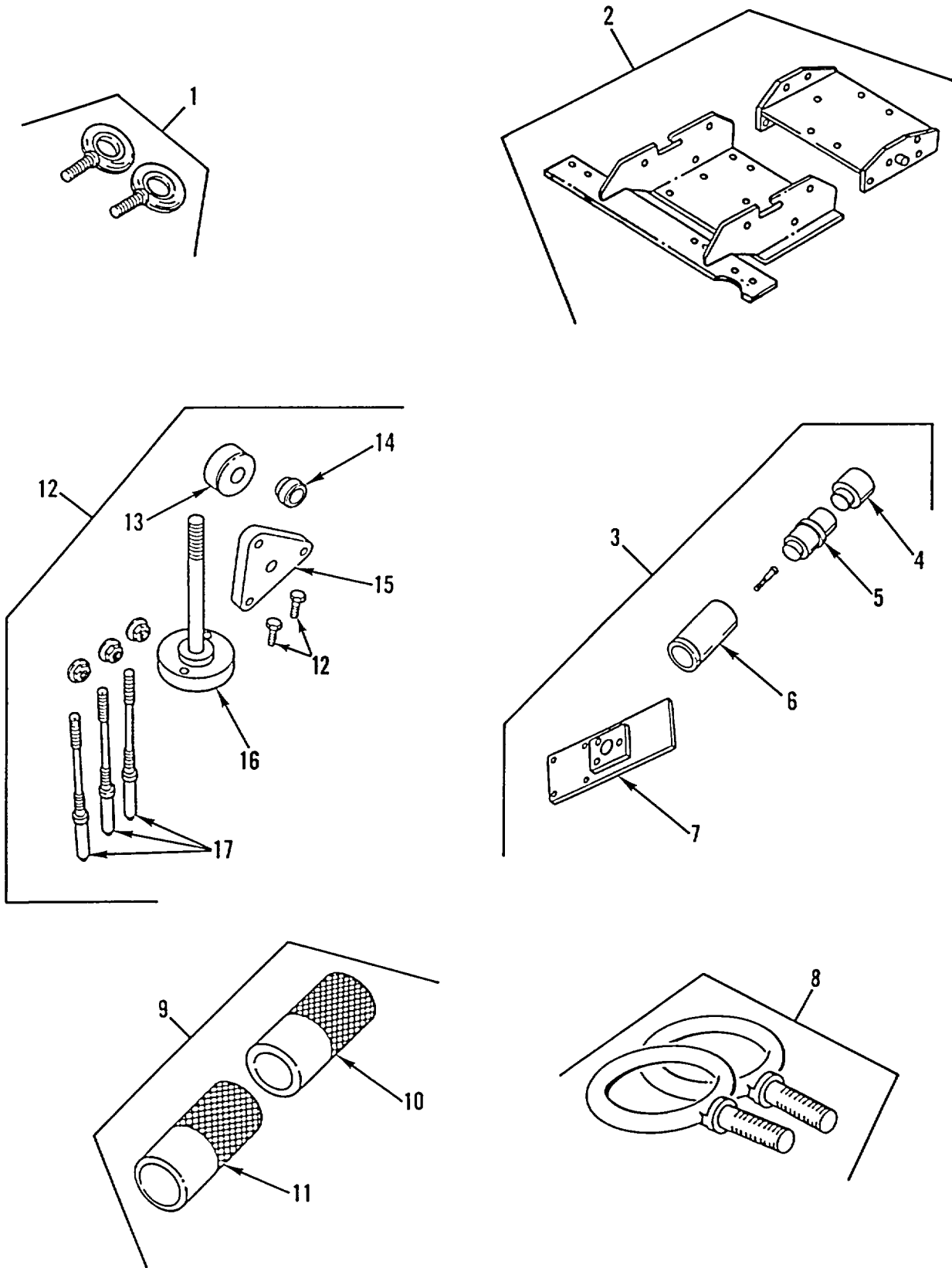

Figure 355. General Support Special Tools

SECTION II

TM 9-2320-363-24P

(1) ITEM NO	(2) SMR CODE	(3) NSN	(4) CAGEC	(5) PART NUMBER	(6) DESCRIPTION AND USABLE ON CODES (UOC)	(7) QTY
GROUP 2604 SPECIAL TOOLS						
FIG. 355 GENERAL SUPPORT SPECIAL TOOLS						
1	PEHZZ	5306013191987	33287	J35595	.BOLT, EYE CYLINDER BLOCK LIFT TOOL.....	
2	PEHZZ	3950013196973	33287	J35635	.ADAPTER, MOTOR, HOIST.....	
3	PEHZZ	5120013223499	33287	J36024	.SERVICE KIT, ACCESSO.....	
4	PEHZZ	5120013532524	33287	J 36024-4	..INSTALLATION TOOL, S.....	
5	PEHZZ	5120013549447	33287	J 36024-2	..INSERTER AND REMOVE.....	
6	PEHZZ	5120013537061	33287	J 36024-1	..INSTALLATION TOOL, B.....	
7	PEHZZ	5120013538513	33287	J 36024-3	..FIXTURE, HOLDING USE (3) BOLTS M8 X 1.25 X 40.....	
8	PEHZZ	5306012943028	75377	993-042	.BOLT, EYE.....	
9	PEHZZ	5120013223500	33287	J36224	.INSERTER SET, DOWEL.....	
10	PEHZZ	5120013542776	33287	J-36224-2	..INSTALLER, DOWEL.....	
11	PEHZZ	5120013542775	33287	J-36224-1	..INSTALLER, DOWEL.....	
12	PEHZZ	5120013222360	33287	J35642	.INSERTER AND REMOVE.....	
13	PEHZZ	5310013573045	33287	J 35642-3	..NUT, PLAIN, HEXAGON.....	
14	PEHZZ	5120013537043	33287	J 35642-7	..INSERT.....	
15	PEHZZ	5120013549442	33287	J 35642-4	..PLATE, PRESSURE.....	
16	PEHZZ	5120013561649	33287	J 35642-1	..POST, BASE USE (2) BOLTS 9/16- 18UNF X 2.25,GR8.....	
17	PEHZZ	5120013538517	33287	J 35642-2	..LEGS, MOUNTING USE (3) FLANGED HEX NUTS 5/8-18UNF,GR8.....	

END OF FIGURE

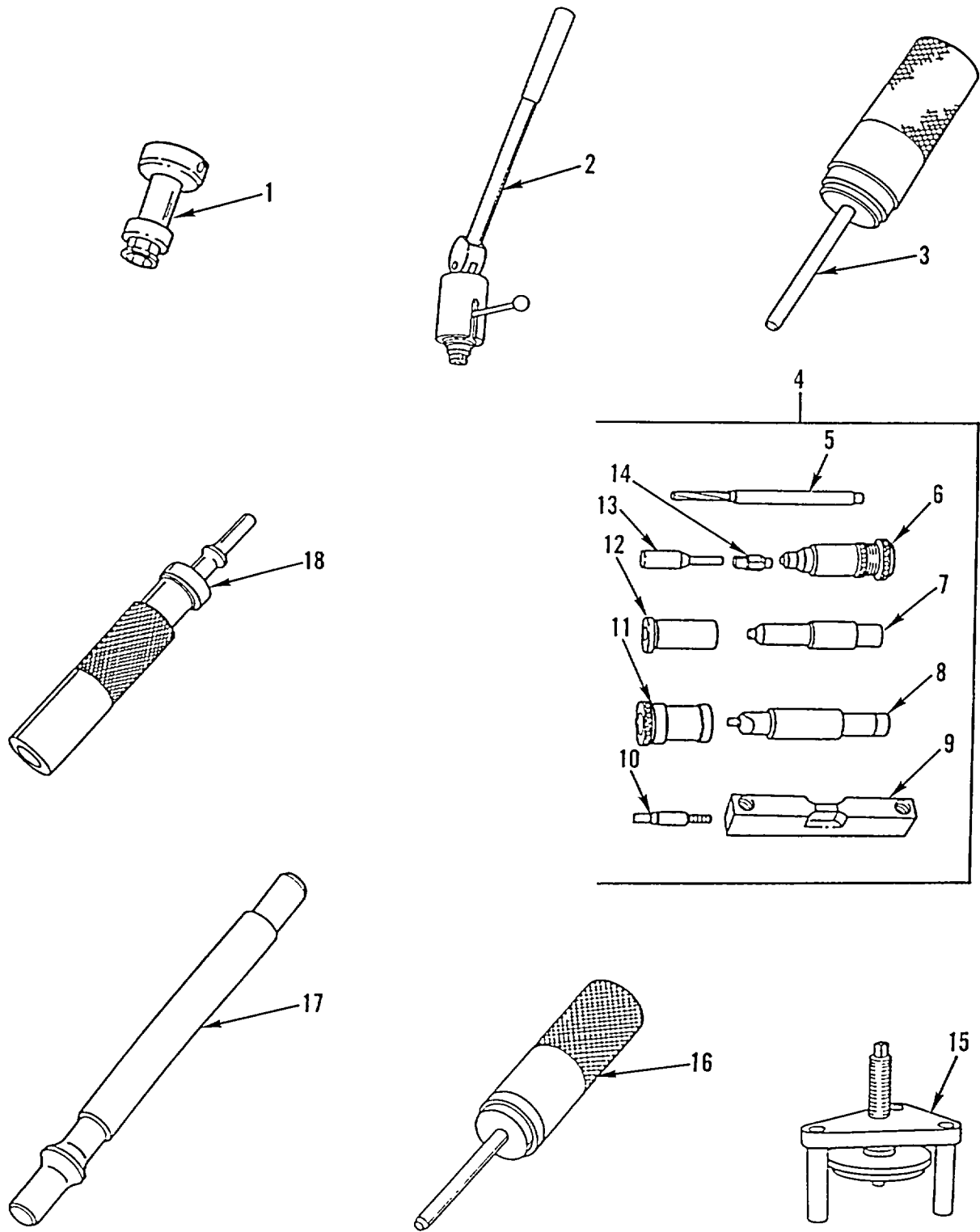

Figure 356. General Support Special Tools

SECTION III

TM 9-2320-363-24P

(1) ITEM NO	(2) SMR CODE	(3) NSN	(4) CAGEC	(5) PART NUMBER	(6) DESCRIPTION AND USABLE ON CODES (UOC)	(7) QTY
GROUP 2604 SPECIAL TOOLS						
FIG. 356 GENERAL SUPPORT SPECIAL TOOLS						
1	PEHZZ	5120004941836	33287	J23479-271	.REMOVER, VALVE SEAT	
2	PEHZZ	5120013228883	33287	J23479-460	.REMOVER, VALVE SEAT	
3	PEHZZ	5120013221133	33287	J33190	.REPLACING TOOL, ENGI.....	
4	PEHZZ	5120013223507	33287	J33880	.RECONDITIONING SET	
5	PEHZZ	5110013550636	33287	J 33880-5	..REAMER, HAND	
6	PEHZZ	5120013540426	33287	J 33880-4	..INSTALLING TOOL, TUB.....	
7	PEHZZ	5210013556424	33287	J 33880-7	..GAGE, HEIGHT.....	
8	PEHZZ	5110013550637	33287	J 33880-1	..REAMER, HAND	
9	PEHZZ	5210013532535	33287	J 33880-20	..GAGE BLOCK	
10	PEHZZ	4940007111919	33287	J5286-5	..INSTALLER, PILOT, INJ.....	
11	PEHZZ	5120013537039	33287	J 33880-3	..PILOT, SEAT REAMER	
12	PEHZZ	5120013537040	33287	J 33880-10	..PILOT, TIP REAMER	
13	PEHZZ	5120007111920	33287	J5286-6	..FLARING TOOL, TUBE, H	
14	PEHZZ	5120007851017	33287	J5286-8	..TUBE TIP REFINISHER	
15	PEHZZ	3449013195599	33287	J35597	.PRESS, CYLINDER LINE.....	
16	PEHZZ	5120013222955	33287	J34983	.REPLACING TOOL, ENGI.....	
17	PEHZZ	5120013223506	33287	J34696	.REMOVER, VALVE GUIDE.....	
18	PEHZZ	5120013223501	33287	J33191	.INSTALLER, VALVE GUI.....	

END OF FIGURE

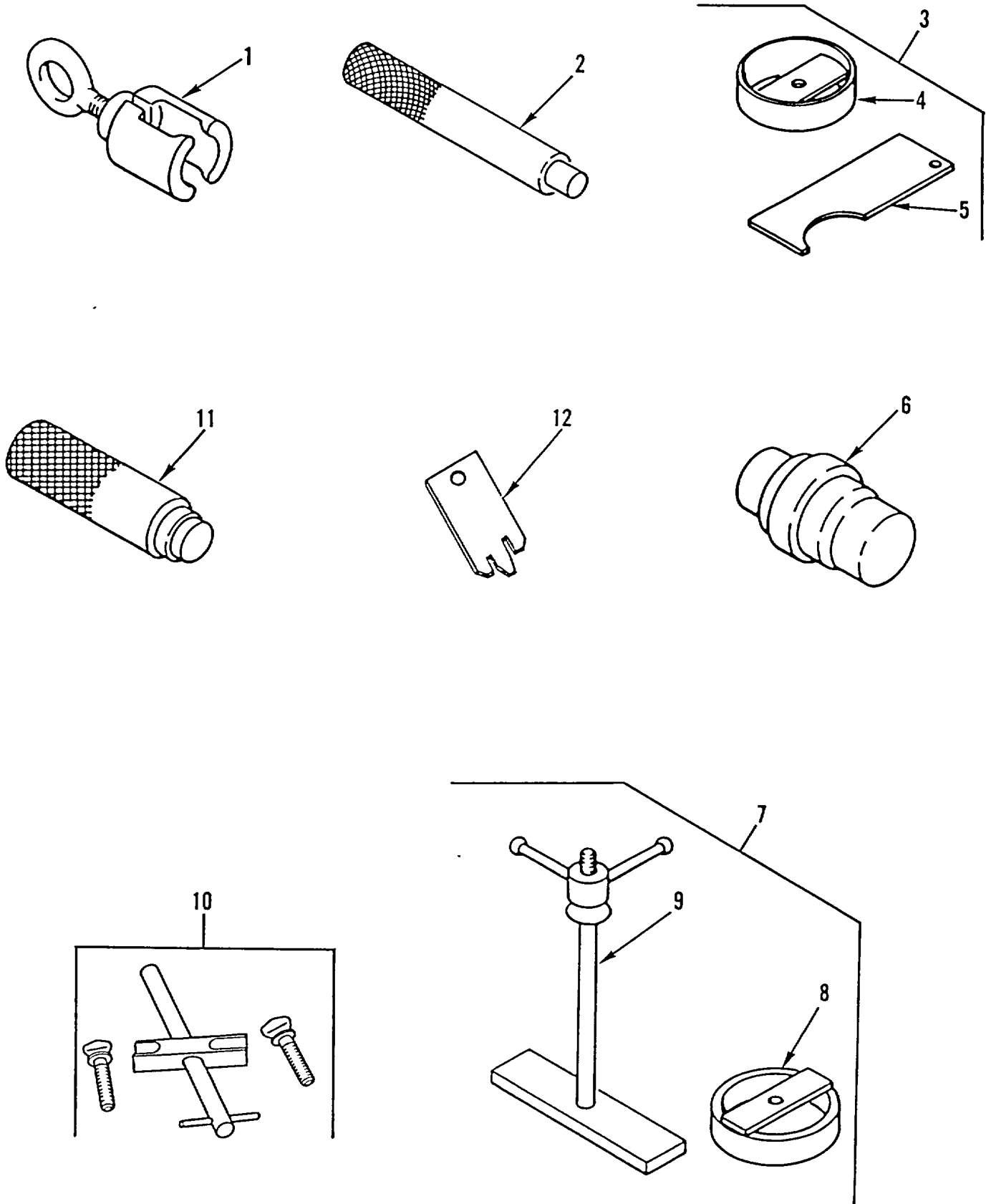

Figure 357. General Support Special Tools

SECTION III

TM 9-2320-363-24P

(1) ITEM NO	(2) SMR CODE	(3) NSN	(4) CAGEC	(5) PART NUMBER	(6) DESCRIPTION AND USABLE ON CODES (UOC)	(7) QTY
GROUP 2604 SPECIAL TOOLS						
FIG. 357 GENERAL SUPPORT SPECIAL TOOLS						
1	PEHZZ	5120011151157	33287	J-24196	.LIFTING, BRACKET	
2	PEHZZ	5120006772259	33287	J8092	.HANDLE, DRIVE	
3	PEHZZ	5120010483124	33287	J24200	.INSTALLER AND STAKE	
4	PEHZZ	5120010483126	33287	J24200-2	..PILOT RING.....	
5	XAHZZ		33287	J24200-1	..INSERTER AND REMOVE	
UOC:5A2, 6A1						
6	PEHZZ	4910011583986	33287	J24201	.INSTALLER, BUSHING.....	
7	PEHZZ	5120010483129	33287	J24204	.CLUTCH SPRING COMPR.....	
8	PEHZZ	5120010483130	33287	J24204-1	..COMPRESSOR RING.....	
9	PEHZZ	5120010482158	33287	J24204-2	..BAR AND STUD ASSEMB	
10	PEHZZ	5120010482160	33287	J24219	.COMPRESSOR SPRING.....	
11	PEHZZ	5120011159174	33287	J-24203	.INSTALLER, BUSHING, S.....	
12	PEHZZ	5220013376258	33287	J38689	.GAGE, PROFILE	

END OF FIGURE

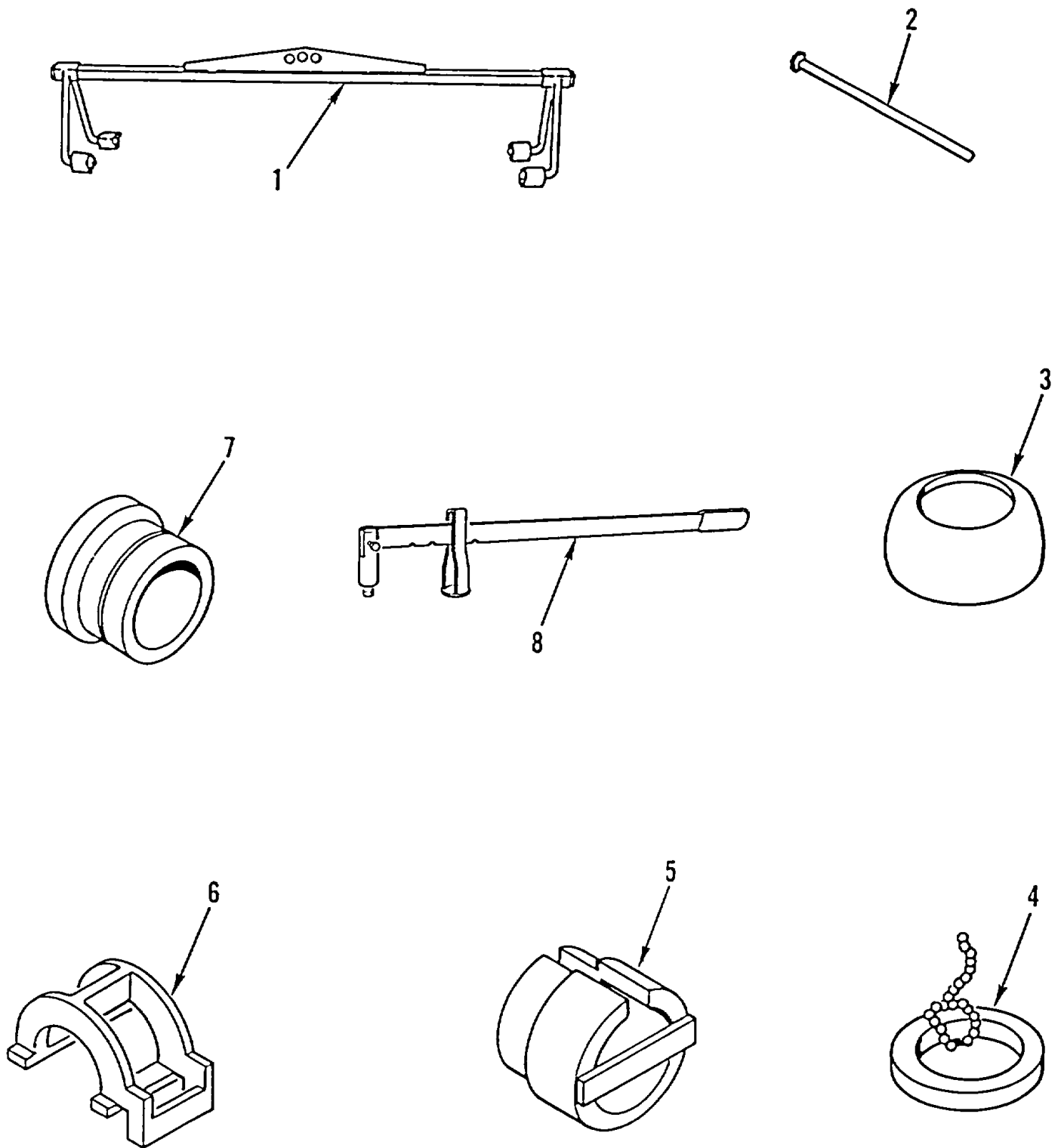

Figure 358. General Support Special Tools

SECTION III

TM 9-2320-363-24P

(1) ITEM NO	(2) SMR CODE	(3) NSN	(4) CAGEC	(5) PART NUMBER	(6) DESCRIPTION AND USABLE ON CODES (UOC)	(7) QTY
-------------------	--------------------	------------	--------------	-----------------------	--	------------

GROUP 2604 SPECIAL TOOLS
 FIG. 358 GENERAL SUPPORT SPECIAL
 TOOLS

1	PEHZZ	3940013538561	33287	J-39520	.SLING, BEAM TYPE.....	
2	PEHZZ	5220011583999	33287	J24208-13	.GAGE, SNAPRING.	
3	PEHZZ	5120010482157	33287	J24216-01	.PROTECTOR SEAL	
4	PEHZZ	5120011151158	33287	J-24218-2	.INSTALLER, SPRING, RO.....	
5	PEHZZ	5120011151156	33287	J-24221	.ALIGNMENT, TOOL, CLUT.....	
6	PEHZZ	5120011151165	33287	J-24310	.HOLDING, FIXTURE	
7	PEHZZ	5120010544054	33287	J24447	.INSERTER, BEARING AN.....	
8	PEHZZ	5120013221127	33287	J35580	.COMPRESSOR, VALVE SP	

END OF FIGURE

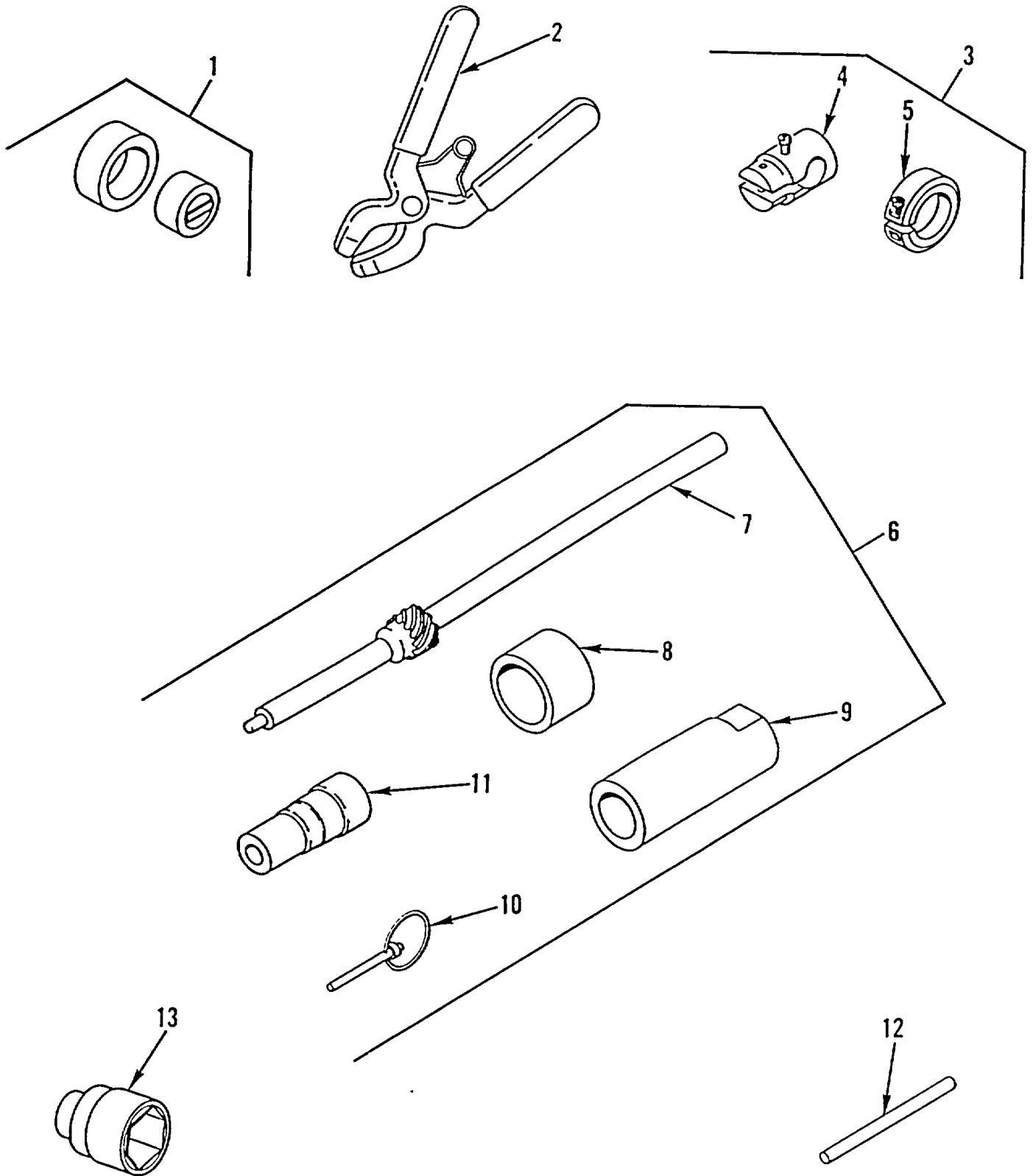

Figure 359. General Support Special Tools

SECTION III

TM 9-2320-363-24P

(1) ITEM NO	(2) SMR CODE	(3) NSN	(4) CAGEC	(5) PART NUMBER	(6) DESCRIPTION AND USABLE ON CODES (UOC)	(7) QTY
-------------------	--------------------	------------	--------------	-----------------------	--	------------

GROUP 2604 SPECIAL TOOLS
 FIG. 359 GENERAL SUPPORT SPECIAL
 TOOLS

1	PEHZZ	4910011583969	33287	J26899	.FIXTURE, REMOVER POW.....	
2	PEHZZ	5120011422459	33287	J22405-02	.PLIERS, PISTON RING.....	
3	PEHHH	4910011583970	33287	J26997-A	.SWAGER, SUN GEAR AND.....	
4	PEHZZ	4910011714507	33287	J-26997-1	..STAKING TOOL.....	
5	PEHZZ	3040012035235	33287	J26997-2	..CLAMP, HUB.....	
6	PEHHH	5110011509755	33287	J 28489	.REAMER SET, HAND.....	
7	PEHZZ	5110011591807	33287	J28489-1	..SHAFT PILOT, SUNGEAR.....	
8	PEHZZ	5110011591808	33287	J28489-2	..REAMER SET, BUSHING.....	
9	PEHZZ	5110011591809	33287	J28489-3	..FIXTURE, SHAFT.....	
10	PEHZZ	5315011623638	33287	J28489-6	..PIN, LOCKING.....	
11	PEHZZ	5110011591810	33287	J28489-4	..BUSHING, PILOT BODY.....	
12	PEHZZ	4910011689543	33287	J28525-1	.SUPPORT, CENTER.....	
13	PEHZZ	5130002931374	45152	2BF878	.SOCKET, SOCKET WRENC.....	

END OF FIGURE

CROSS-REFERENCE INDEXES

NATIONAL STOCK NUMBER INDEX					
STOCK NUMBER	FIG.	ITEM	STOCK NUMBER	FIG.	ITEM
5330-00-001-1984	155	34	4730-00-044-4861	216	18
5305-00-004-3164	240	29	5330-00-044-5726	208	30
5310-00-004-5033	59	1	5310-00-045-3296	51	34
	89	11		96	3
	89	23		141	12
4730-00-005-4894	33	1		328	32
3120-00-005-5875	155	30	5310-00-045-3299	62	11
5325-00-006-0775	156	18		96	5
	157	5	5310-00-045-5207	98	4
5310-00-007-0260	160	63		98	12
2520-00-008-7306	157	12		98	18
5315-00-010-3389	198	5	4730-00-050-4203	247	3
4730-00-010-3875	179	12		247	14
	181	6	4730-00-050-4208	177	10
	182	6		192	21
	183	6		194	20
	184	6		195	16
4730-00-010-3885	7	10	5305-00-050-4212	293	32
	8	11	2530-00-050-8330	260	12
	29	16	5305-00-050-9231	333	10
4730-00-011-3176	202	12	5306-00-053-8378	152	18
	203	61	5999-00-057-2929	109	14
	204	29		113	29
	207	22		118	8
	208	53		119	6
4730-00-011-4627	328	42		119	13
5315-00-011-9120	197	3		333	14
5305-00-012-3756	179	30		333	14
6240-00-013-1282	141	2A	2920-00-058-6608	65	14
5315-00-013-7214	226	7	2640-00-060-3550	221	5
5315-00-014-1240	155	14	3120-00-064-1723	65	44
5310-00-014-5850	90	4	3110-00-066-8196	62	28
	101	19	5310-00-067-6356	3	7
	129	10		245	9
	267	47		254	2
	270	2		263	8
5310-00-020-4787	65	1		293	13
5305-00-021-3806	60	1	5305-00-068-0502	50	26
	295	5		65	57
5310-00-021-7109	63	7		83	10
4730-00-022-2499	328	3		85	1
5306-00-024-6580	154	29		90	16
5310-00-032-1814	62	3		99	11
5970-00-035-5100	65	53		141	22
5365-00-038-9592	160	62		335	8
	160	69		335	11
	160	74		335	23
	160	79		336	5
4730-00-044-4688	65	11	5305-00-068-0508	39	11
4730-00-044-4861	168	97		99	6

CROSS-REFERENCE INDEXES

NATIONAL STOCK NUMBER INDEX							
STOCK NUMBER	FIG.	ITEM	STOCK NUMBER	FIG.	ITEM		
5305-00-068-0508	160	35	5305-00-071-2069	298	34		
	222	43		299	22		
	267	29		323	14		
	293	4		324	13		
	340	6		5305-00-071-2070	43	14	
5305-00-068-0509	78	12	46		23		
	85	6	64		5		
	201	34	232		16		
	202	10	232		19		
	203	67	241		20		
	204	27	243		5		
	206	8	278		18		
	309	22	323		15		
	5305-00-068-0510	41	41		5305-00-071-2071	43	14
		212	35	209		20	
341		12	230	5			
5305-00-068-0511	170	7	5305-00-071-2072	232	17		
	207	25		237	13		
	241	8		238	12		
	242	7		240	15		
	263	3		273	11		
	271	13		44	6		
	275	5		232	37		
	276	1		240	36		
	277	7		242	3		
	278	2		295	10		
	289	29		5305-00-071-2073	233	11	
	289	35			240	37	
	289	41			245	2	
	325	21		5305-00-071-2074	244	3	
	5306-00-068-0513	309			15	299	42
6240-00-069-2640		90	3	240	3		
6240-00-069-2641	87	27	5305-00-071-2075	244	4		
5305-00-071-1787	168	73		5305-00-071-2076	155	18	
5305-00-071-2067	168	109	5305-00-071-2081		258	18	
	271	16		270	17		
	273	20		5305-00-071-2083	322	21	
	290	13			323	19	
	295	5			324	17	
	322	17		5305-00-071-2507	222	9	
	5305-00-071-2069	46			5	5305-00-071-2509	77
		88		23	100		5
		101		9	129	8	
		164		14	325	15	
168		16	5305-00-071-2510	267	41		
168		73		5305-00-071-2511	200	21	
178		43	202		10		
232		44	5305-00-071-2513	129	5		
239		21		154	19		
240		14		160	3		

CROSS-REFERENCE INDEXES

		NATIONAL STOCK NUMBER INDEX			
STOCK NUMBER	FIG.	ITEM	STOCK NUMBER	FIG.	ITEM
5305-00-071-2513	292	20	5310-00-081-4219	342	3
5305-00-071-2514	203	12		342	8
5305-00-071-2515	154	18	3120-00-082-0403	65	35
	154	40		65	63
5305-00-071-2517	267	46	5310-00-082-1404	325	25
7510-00-079-7604	BULK	41	5306-00-082-5161	213	3
5310-00-080-6004	16	13		213	21
	20	10	5310-00-087-0306	208	37
	41	22	5306-00-087-0791	178	10
	60	7	5310-00-087-4652	16	18
	63	2		33	14
	77	18		41	23
	147	19		46	14
	201	17		83	2
	202	67		202	40
	203	2		202	45
	205	25		202	68
	241	5		205	27
	241	6		205	69
	263	4		205	70
	271	8		206	30
	275	2		207	7
	276	2		207	11
	277	6		207	24
	278	3		208	60
	289	30		208	62
	311	9		233	12
	326	10		241	4
	341	10		242	6
				263	5
5310-00-081-4219	34	4		269	1
	41	38		273	15
	45	4		275	1
	201	55		277	5
	202	34		278	5
	203	74		289	37
	204	37		289	39
	205	11		311	13
	222	24		325	24
	241	14		326	12
	274	3	5310-00-088-1251	16	2
	275	7		16	10
	276	4		33	21
	277	9		34	5
	280	4		41	19
	290	12		42	3
	290	17		44	4
	323	12		44	12
	324	11		48	4
	325	9		50	17
	341	4		51	8

CROSS-REFERENCE INDEXES

STOCK NUMBER	FIG.	NATIONAL STOCK NUMBER INDEX		STOCK NUMBER	FIG.	ITEM
		ITEM	STOCK NUMBER			
5310-00-088-1251	73	37	5330-00-090-2128	203	24	
	77	2		204	56	
	83	1		204	62	
	84	2		205	20	
	85	4		205	23	
	87	23	4730-00-090-9252	305	18	
	89	6	5315-00-094-3733	7	8	
	89	16	5365-00-094-4271	25	7	
	90	19	3110-00-100-0329	220	7	
	97	1		220	15	
	99	8	3110-00-100-0333	168	12	
	100	3	3110-00-100-0335	168	125	
	101	2	3110-00-100-0336	216	6	
	101	14		216	17	
	123	1	3110-00-100-0337	218	7	
	136	5	3110-00-100-0339	218	3	
	201	29	3110-00-100-0380	185	48	
	202	3	3110-00-100-0602	216	14	
	203	28	3110-00-100-0607	186	68	
	204	3	3110-00-100-0615	185	68	
	205	30	3110-00-100-0643	220	10	
	206	13		220	19	
	214	9	3110-00-100-0661	168	11	
	235	2	3110-00-100-0670	168	124	
	235	2	3110-00-100-0676	178	39	
	236	2	3110-00-100-0683	218	10	
	267	22	3110-00-100-0695	218	15	
	267	26	3110-00-100-3630	189	3	
	267	43	3110-00-100-3631	178	39	
	268	26	3110-00-100-4218	217	7	
	270	5		219	5	
	272	9		219	13	
	289	3	3110-00-100-5938	215	3	
	289	18	3110-00-100-6152	228	54	
	290	10	3110-00-100-7340	179	29	
	291	4	5940-00-107-1481	50	15	
	308	5		66	4	
	308	27		70	14	
	309	6		73	22	
	311	4		73	26	
	333	3		74	3	
	335	10		76	14	
	335	13		78	7	
	336	2		103	13	
	340	16		108	6	
4730-00-088-8666	199	19		113	20	
5305-00-088-9044	72	9		114	2	
2990-00-089-2079	43	3		115	10	
2940-00-089-2520	15	13		118	2	
5330-00-090-2128	203	21		118	11	

CROSS-REFERENCE INDEXES

NATIONAL STOCK NUMBER INDEX					
STOCK NUMBER	FIG.	ITEM	STOCK NUMBER	FIG.	ITEM
5940-00-107-1481	121	6	3110-00-142-4390	190	11
	122	26	3110-00-144-9455	185	19
	132	11		189	10
	133	2	3110-00-144-9793	185	28
5330-00-107-3925	154	28		189	9
5315-00-108-1112	154	37	2520-00-155-7142	147	16
3120-00-111-3711	65	39	6240-00-155-7949	91	5
5330-00-111-3795	65	32	5315-00-156-3104	168	74
5340-00-112-0445	36	30	5975-00-156-3253	312	5
9390-00-112-8047	65	10	5970-00-160-4001	61	23
5910-00-112-8051	61	28		62	39
	62	48	5970-00-160-4066	61	7
5940-00-113-3145	66	6		62	41
	70	16	2520-00-163-0713	156	12
	78	11		157	3
	102	42	3110-00-163-9904	168	80
	107	21	5330-00-166-1066	145	11
	113	16	4820-00-166-4262	169	24
	121	14	5330-00-166-8406	7	19
	138	13	5330-00-166-8415	17	8
5940-00-113-9820	72	10	5310-00-167-0721	214	15
	102	7	5325-00-170-1693	168	13
5940-00-114-1300	61	17	4730-00-172-0028	57	15
2540-00-114-4180	307	2	4730-00-172-0031	178	4
5330-00-116-6807	179	10		178	25
2530-00-116-6809	179	28		193	8
5310-00-118-9086	179	6	4730-00-172-0034	257	13
3110-00-120-4464	347	5		258	8
5305-00-121-2420	303	12	5325-00-174-9341	124	4
	304	12		125	16
5310-00-121-2803	208	51		127	19
5306-00-121-8232	66	1		135	20
	315	4		140	9
	315	11	5310-00-176-6757	192	8
4730-00-130-4235	202	22	5305-00-177-5568	65	37
	222	65	5306-00-182-9230	259	13
5310-00-133-1952	195	30	5325-00-184-9846	111	11
9905-00-134-3558	306	3	5310-00-186-0977	168	75
4720-00-134-4655	33	18	5310-00-187-2428	204	78
2530-00-137-9235	203	22	5315-00-187-9550	141	14
	204	57	3110-00-191-3923	187	6
	205	21		188	6
5310-00-139-2999	309	4	4730-00-193-0875	6	8
4730-00-139-3815	298	16	4730-00-193-0883	294	33
5305-00-139-7071	257	22	5310-00-193-9753	305	6
5315-00-140-1938	197	7	4730-00-196-0930	6	3
4820-00-142-3036	202	52		199	34
	207	16	4730-00-200-0257	222	35
	208	54	4730-00-202-6491	96	6
3110-00-142-4390	186	28		202	58

CROSS-REFERENCE INDEXES

		NATIONAL STOCK NUMBER INDEX			
STOCK NUMBER	FIG.	ITEM	STOCK NUMBER	FIG.	ITEM
4730-00-202-6491	205	52	5305-00-225-3843	270	7
4730-00-202-6666	294	27		308	3
4730-00-202-9539	168	41		308	29
5325-00-204-5061	195	2		309	8
5360-00-211-9547	158	8		311	1
	158	23		311	11
5310-00-212-0099	195	8		325	11
5120-00-215-8200	350	7		326	4
4730-00-221-2136	168	57		327	25
	178	38		328	13
4730-00-221-2138	168	92		330	10
4730-00-221-2139	168	23		331	3
4730-00-221-2140	168	65	5310-00-225-6993	43	11
	322	24		46	8
	323	20		60	17
	324	18		64	4
4730-00-222-1839	204	39		88	21
	328	2		101	25
2530-00-225-0680	228	44		164	9
5305-00-225-3842	33	26		230	6
	264	9		232	23
	332	6		232	45
5305-00-225-3843	16	4		233	13
	41	17		234	8
	44	10		237	11
	48	2		238	9
	51	12		239	18
	77	8		240	13
	81	5		240	25
	81	14		241	10
	83	5		242	9
	87	26		243	3
	88	1		244	8
	89	2		245	11
	89	14		257	19
	90	15		258	16
	100	7		261	13
	101	32		270	13
	123	4		271	12
	129	7		273	9
	136	1		273	17
	202	5		278	16
	203	25		290	20
	204	5		298	35
	205	33	5306-00-225-8492	45	5
	214	3	5306-00-225-8496	191	17
	235	5		212	18
	268	3	5306-00-225-8499	323	16
	268	22		324	14
	268	45	5306-00-225-8503	241	17

CROSS-REFERENCE INDEXES

STOCK NUMBER	FIG.	NATIONAL STOCK NUMBER INDEX		STOCK NUMBER	FIG.	ITEM
		ITEM	STOCK NUMBER			
5306-00-226-4825	154	39	4730-00-254-6225	39	2	
	155	32		145	2	
	210	8		169	17	
	211	20		305	17	
	211	20	4730-00-254-6228	39	5	
	212	2	4730-00-254-6374	169	21	
	215	11	3120-00-255-6042	194	5	
	273	22		195	23	
	274	2	5330-00-262-3272	213	45	
	5306-00-226-4827	41	40	4730-00-266-0533	6	1
141		20		39	9	
210		20		165	3	
342		2		169	15	
342		9		203	38	
5306-00-226-4829	222	3		305	16	
5305-00-226-4831	222	20	4730-00-266-0534	6	5	
	275	15		23	3	
	276	3	4730-00-266-0541	178	68	
	290	21		201	45	
	325	26		206	2	
5306-00-226-4833	45	3		222	1	
	275	8	4730-00-268-3697	165	5	
5306-00-226-4834	224	7	5305-00-269-2803	327	21	
5306-00-226-4835	273	3	5305-00-269-3211	33	4	
5306-00-226-4841	168	22		59	2	
3110-00-227-2340	168	122		64	8	
3110-00-227-3673	177	27		201	18	
3110-00-227-3707	186	39		203	3	
3110-00-227-3729	185	60		241	18	
	186	60		269	6	
3110-00-227-4067	179	14		271	7	
4820-00-229-9917	229	14		277	4	
4730-00-230-1996	169	22		283	3	
	308	24		326	9	
	229	27		327	4	
5310-00-231-0280	229	27		327	4	
5340-00-231-1964	14	11	5305-00-269-3218	205	26	
5315-00-234-1624	205	59		273	2	
5315-00-234-1626	38	6	5305-00-269-3238	150	25	
5315-00-234-1848	247	9	5310-00-269-4040	4	11	
5365-00-236-6665	172	15		38	7	
5330-00-237-6140	BULK	39		46	17	
5310-00-241-6664	179	24		101	28	
4730-00-241-7651	34	2		167	6	
5310-00-243-9295	168	76		192	38	
5330-00-246-6380	52	6		206	26	
2640-00-250-2472	221	7		232	25	
4730-00-253-4413	168	64		233	14	
5305-00-253-5627	322	10		233	18	
4730-00-254-6211	165	6		234	1	
4730-00-254-6225	23	5		235	9	

CROSS-REFERENCE INDEXES

		NATIONAL STOCK NUMBER INDEX				
STOCK NUMBER	FIG.	ITEM	STOCK NUMBER	FIG.	ITEM	
5310-00-269-4040	235	15	4730-00-278-4822	206	3	
	236	10	4730-00-278-8764	328	17	
	237	7	4730-00-278-8829	328	18	
	238	5	4730-00-279-0985	168	35	
	239	6	5940-00-280-9807	102	2	
	240	9	5306-00-281-5125	192	4	
	240	32	4010-00-285-3705	BULK	36	
	244	7	4730-00-287-1028	168	28	
	245	10	4730-00-287-1614	50	9	
	246	2		50	44	
	246	12		305	8	
	248	10	4730-00-288-9928	41	10	
	250	2	4730-00-289-0232	204	63	
	251	3	4730-00-289-3141	15	6	
	261	1	5305-00-292-4595	150	14	
	262	14	5130-00-293-1374	359	13	
	263	11	2520-00-294-6752	KIT		
	279	5		225	5	
	289	32		225	6	
	293	21		225	7	
	295	4	5310-00-295-0404	304	16	
	5310-00-269-6493	179	25	5315-00-297-2444	242	4
	5340-00-272-3560	191	24	5330-00-297-7272	210	11
	5310-00-274-4546	65	13	5315-00-298-1481	177	25
	5305-00-275-8530	168	105		178	29
5310-00-276-2698	183	14	5310-00-298-2747	36	4	
	184	21	5930-00-307-8856	74	15	
	185	35	4520-00-312-2017	328	24	
	186	35	5365-00-314-2896	179	10	
5305-00-276-5739	232	9	5365-00-314-2899	179	10	
	239	3	5310-00-317-0754	192	9	
5325-00-276-6056	90	6	5310-00-321-9974	181	12	
5325-00-276-6091	90	6		182	15	
4730-00-277-3874	39	3		183	12	
	214	6		184	15	
4730-00-277-5683	331	8	3120-00-322-6430	194	23	
5210-00-277-8840	345	1	5310-00-325-1900	203	5	
4730-00-277-9615	6	2		205	17	
	39	10		222	26	
	169	14		292	13	
	199	20	5305-00-335-4067	65	50	
	202	63	5340-00-338-5611	18	9	
4730-00-278-2523	51	14		32	4	
	325	34	5930-00-345-5455	328	43	
	326	5	5310-00-347-0021	78	10	
	327	17		309	7	
4730-00-278-3220	325	27	5325-00-349-8518	152	1	
4730-00-278-3745	297	8	5365-00-350-5442	168	48	
4730-00-278-4311	168	24	5330-00-352-0327	340	7	
4730-00-278-4822	201	19	5365-00-352-9190	179	10	

CROSS-REFERENCE INDEXES

NATIONAL STOCK NUMBER INDEX					
STOCK NUMBER	FIG.	ITEM	STOCK NUMBER	FIG.	ITEM
5365-00-352-9191	179	10	5310-00-407-9566	323	11
3120-00-352-9192	179	10		324	10
5365-00-352-9195	179	10	5340-00-413-0070	97	2
5365-00-352-9198	179	10		325	42
3120-00-352-9199	179	10	4730-00-415-3172	206	33
5365-00-352-9201	179	9	4730-00-419-3031	294	6
5365-00-352-9202	179	9	4710-00-420-8861	328	19
4730-00-355-1872	43	18	2540-00-420-8864	328	44
4730-00-359-4708	294	31	5340-00-420-9813	41	4
5325-00-359-5448	333	7	5970-00-421-1207	61	58
5310-00-364-6497	61	59	4720-00-421-1279	BULK	9
	65	68	4720-00-421-1281	BULK	12
4730-00-371-3904	203	37	4720-00-421-1283	BULK	14
3010-00-374-4940	10	4	3110-00-425-1801	62	33
2520-00-374-4950	10	2	4730-00-426-8180	201	23
2520-00-377-4787	179	15		202	19
5935-00-378-1253	73	19		202	49
	104	11		202	79
	105	5		203	71
	111	6		203	82
	122	18		204	21
	125	6		204	33
	132	24		205	56
5305-00-390-0524	170	14		205	64
5330-00-395-5737	294	3		205	73
	294	5		206	24
	294	8		207	14
5940-00-399-6676	109	11		207	19
	113	10		207	30
	119	3		208	58
	119	22	4820-00-426-8386	213	17
	333	17	5360-00-427-0762	255	2
5365-00-400-3452	179	9	5365-00-427-2282	182	10
5306-00-400-5541	154	17		184	10
3110-00-400-8419	187	10	5310-00-428-6461	62	54
	188	10	5310-00-429-2686	62	5
5310-00-401-5175	177	26	5310-00-429-3127	61	8
4720-00-401-9299	BULK	19		62	36
5315-00-402-0421	150	32	5310-00-429-3135	61	51
4320-00-403-5223	150	20	5310-00-429-3156	61	6
5330-00-406-0664	61	49		61	62
2520-00-406-2303	150	31		62	6
2530-00-406-6785	192	15	5310-00-429-3453	61	43
5310-00-407-9566	41	6		62	27
	141	19	2920-00-431-6584	61	53
	147	12	5340-00-431-7066	62	49
	210	9	5340-00-432-1557	43	5
	211	21	5310-00-432-3959	61	41
	212	3		62	25
	213	4	5305-00-432-4170	16	7

CROSS-REFERENCE INDEXES

NATIONAL STOCK NUMBER INDEX					
STOCK NUMBER	FIG.	ITEM	STOCK NUMBER	FIG.	ITEM
5325-00-432-7380	118	3	5310-00-508-5439	65	22
	118	12	4730-00-512-0037	168	29
	119	4	2520-00-512-0040	172	10
	119	17	5330-00-514-4804	68	5
5307-00-434-1783	182	17	5310-00-515-9627	179	31
	184	20	3110-00-516-5490	306	14
5305-00-435-0409	194	13	5310-00-517-6564	65	4
4820-00-436-3033	204	59	3020-00-517-7586	149	3
3110-00-438-3561	57	5	5310-00-521-4534	53	18
5310-00-442-0908	312	22	5330-00-531-3197	214	17
5310-00-442-0966	62	53	5330-00-537-2388	151	3
	65	18	5120-00-537-3375	345	8
3110-00-448-7372	153	19	4720-00-541-4243	BULK	10
3110-00-449-2671	156	14	5305-00-543-4372	151	1
5305-00-450-0463	61	47		154	2
	62	30		195	6
5310-00-451-0631	61	39	5310-00-543-4385	50	24
	62	22		169	19
3110-00-451-1534	62	29	5310-00-543-5858	228	4
5305-00-451-1623	61	29	5310-00-550-1130	99	10
	62	46		330	4
5330-00-454-0370	172	3	5310-00-550-3503	90	13
5340-00-455-5899	332	2	5310-00-550-5054	33	22
5935-00-456-8384	121	3	3110-00-554-5403	298	19
5305-00-461-5860	65	43	2640-00-555-2823	221	4
5305-00-465-7854	208	38	2640-00-555-2824	221	4
5305-00-470-3321	78	4	3110-00-555-5238	150	33
2590-00-473-6331	342	5	5310-00-556-8420	87	7
	342	7		267	37
4820-00-476-6412	221	6	5310-00-557-5942	154	3
5940-00-476-6752	61	56	5305-00-557-6612	319	10
8105-00-477-3716	322	13	2520-00-557-6619	154	38
5310-00-478-0548	155	20	5310-00-558-7738	77	12
5365-00-480-6974	268	61		89	4
5310-00-482-1999	65	28	9905-00-565-6267	321	1
5306-00-483-8833	37	8	4730-00-568-2258	168	26
	202	46	5310-00-568-6077	154	32
	205	45	5975-00-570-9598	83	9
5310-00-484-8816	247	4		222	30
5305-00-486-5292	247	13	5340-00-572-8604	167	5
5310-00-490-6482	45	2	5310-00-576-5752	63	3
	325	10		268	34
4720-00-491-0102	BULK	7	5330-00-580-6567	181	10
5310-00-492-3144	256	33		183	7
3120-00-493-4034	65	62	5330-00-582-0456	150	2
5120-00-494-1836	356	1	5325-00-582-2641	150	27
5360-00-494-2165	185	32	5310-00-582-5965	99	4
	186	32		141	4
5305-00-499-5044	149	1		170	13
5310-00-506-5139	178	45		222	8

CROSS-REFERENCE INDEXES

STOCK NUMBER	FIG.	NATIONAL STOCK NUMBER INDEX		STOCK NUMBER	FIG.	ITEM
		ITEM	STOCK NUMBER			
5310-00-582-5965	222	45	5315-00-616-5523	62	24	
	264	10	5305-00-616-6375	257	1	
	293	11		258	11	
	332	7	3110-00-618-0248	168	126	
5310-00-582-6714	203	4	3110-00-618-0249	168	127	
	205	18	6685-00-618-1822	322	11	
	222	4		323	22	
	292	12		324	20	
5310-00-584-5272	151	11	4730-00-618-5381	222	75	
	155	16	5530-00-618-6955	BULK	35	
	155	19	3110-00-620-3818	160	14	
	168	108		160	17	
	295	6	5940-00-620-9780	103	26	
	322	18	5310-00-625-5756	60	4	
	323	5		222	44	
	324	4	4820-00-633-3523	202	51	
5310-00-584-7796	257	2		205	53	
	258	5		207	23	
5310-00-584-7799	3	2		208	65	
	50	23	5330-00-633-6818	65	30	
	293	12	5330-00-633-6827	65	49	
5310-00-584-7888	322	5	4820-00-637-2576	298	10	
5310-00-584-7890	195	20		299	8	
2940-00-586-4792	185	64	5306-00-638-1936	10	6	
	186	64	5310-00-638-2830	177	24	
4730-00-591-3405	50	16	4730-00-640-6330	145	10	
	50	35	5330-00-641-1120	195	3	
	145	9	5935-00-644-6750	91	10	
4730-00-595-1868	294	12	2910-00-646-9727	41	3	
5310-00-595-7237	64	9		41	25	
3120-00-596-7688	168	42	3120-00-661-9349	193	9	
5315-00-597-2723	179	21		194	10	
4730-00-602-3707	213	42		194	15	
4730-00-604-7953	7	15		195	11	
	10	12		195	25	
3110-00-606-6435	306	5	5365-00-662-3829	328	35	
3110-00-606-9574	178	32	5310-00-677-1637	78	1	
4730-00-613-9339	204	41		101	29	
	206	21	5120-00-677-2259	357	2	
	209	17	5930-00-678-7768	328	33	
	214	1	6220-00-678-9046	89	8	
			4720-00-682-7920	BULK	20	
5310-00-616-1739	61	2	5310-00-685-3228	154	8	
5340-00-616-4018	61	4	5310-00-687-7697	267	18	
	16	16	5340-00-689-3828	327	26	
	89	7	2530-00-700-1705	177	22	
	89	17	2530-00-700-1709	177	23	
	97	7	5305-00-701-7628	293	18	
	136	9	4730-00-701-9364	168	48	
	328	11	4730-00-702-6932	230	18	
5315-00-616-5523	61	37				

CROSS-REFERENCE INDEXES

STOCK NUMBER	FIG.	NATIONAL STOCK NUMBER INDEX		STOCK NUMBER	FIG.	ITEM
		ITEM	STOCK NUMBER			
3120-00-702-9850	191	11	5305-00-724-7222	206	29	
5360-00-706-7413	172	7		234	6	
4940-00-711-1919	356	10		235	11	
5120-00-711-1920	356	13		237	3	
5325-00-715-7391	189	20		238	3	
5365-00-717-6936	172	18		240	33	
5310-00-720-8819	4	2		262	12	
	38	2		322	2	
	46	13	5305-00-724-7223	38	1	
	101	7		101	11	
	182	11		148	4	
	184	11		233	1	
	192	39		234	5	
	232	2		235	17	
	233	3		245	8	
	233	16		246	7	
	234	2		248	7	
	235	10		251	4	
	235	13	5305-00-724-7224	38	1	
	236	7		101	12	
	237	2		167	9	
	238	2		232	3	
	239	5		234	5	
	240	6		236	12	
	244	6		246	9	
	245	7		246	17	
	246	1		250	4	
	246	11		261	6	
	251	2		262	11	
	261	2		262	11	
	262	9		289	29	
	279	4	5305-00-724-7225	38	3	
	293	20		167	8	
	295	2		206	50	
5340-00-721-0888	36	24		234	10	
5307-00-721-4341	41	7		246	16	
5325-00-721-6476	57	6		262	10	
5325-00-721-7680	268	15	5305-00-724-7228	38	3	
5305-00-724-5903	65	33		167	8	
5305-00-724-7220	147	22		206	51	
	167	4		232	4	
	234	4		233	2	
5305-00-724-7221	101	11		235	12	
	147	4		246	18	
	232	33		262	8	
	238	14		279	2	
	239	10	5305-00-724-7236	236	6	
	240	7		279	2	
	244	9	5305-00-724-7247	179	20	
5305-00-724-7222	147	10	5305-00-724-7254	263	1	

CROSS-REFERENCE INDEXES

NATIONAL STOCK NUMBER INDEX					
STOCK NUMBER	FIG.	ITEM	STOCK NUMBER	FIG.	ITEM
5305-00-724-7264	167	1	5310-00-763-8920	322	16
5305-00-724-7266	233	15	5310-00-763-8921	293	15
5305-00-725-0135	168	109		298	20
5330-00-725-1511	168	121		322	4
5305-00-725-2317	147	18	5340-00-764-5231	83	12
	154	9		325	29
	200	55	5977-00-764-5530	61	54
	201	18	5340-00-764-7361	65	23
	202	46	2920-00-764-7365	65	8
	203	3	4730-00-765-9103	206	11
	275	11	5310-00-767-9425	60	2
	311	8		257	20
	338	6		258	10
5305-00-727-6804	261	9		261	10
3010-00-730-6356	26	1	5310-00-768-0318	322	23
5310-00-732-0558	41	36		323	6
	50	37		324	7
	89	10	5325-00-768-8563	296	2
	89	22	5975-00-771-6634	103	20
	147	28	5935-00-773-1428	88	24
	241	7		123	3
	341	11	5310-00-773-7618	37	10
5310-00-732-0560	322	28		43	2
5305-00-732-9207	46	12		50	47
4730-00-735-0815	204	40		60	6
5330-00-735-4291	22	1		202	41
5930-00-736-3539	86	2		205	68
5940-00-736-3719	222	54		206	31
5310-00-737-5065	44	8		207	10
5310-00-737-5429	29	5		208	61
5340-00-738-7552	208	28		233	5
3110-00-752-7760	299	34		283	4
	300	15		284	6
4820-00-752-9040	51	7		325	22
2530-00-753-0709	214	16		327	5
5307-00-753-8668	305	12		327	13
5325-00-754-2187	124	14	5310-00-775-5139	61	52
3110-00-756-2022	228	21		62	52
4730-00-757-2910	294	9		65	19
5977-00-758-9555	65	58	5310-00-775-5182	61	3
5310-00-761-6882	83	3		61	5
	293	10		65	38
	297	2	2540-00-776-0103	247	2
5340-00-763-0482	36	35	5310-00-776-7670	150	13
1095-00-763-7348	332	3	2590-00-778-0324	203	19
5310-00-763-8913	295	9		205	24
5310-00-763-8920	148	8	4910-00-779-6832	354	4
	167	6	5330-00-779-7760	195	4
	178	59	5305-00-781-3930	50	49
	196	3	5310-00-781-4762	274	5

CROSS-REFERENCE INDEXES

STOCK NUMBER	FIG.	NATIONAL STOCK NUMBER INDEX		STOCK NUMBER	FIG.	ITEM
		ITEM	STOCK NUMBER			
5310-00-781-4787	61	68	5310-00-809-4058	85	5	
5330-00-781-7774	154	5		87	24	
5305-00-782-9489	293	8		88	4	
	338	9		89	5	
5315-00-784-0637	194	24		89	15	
5120-00-785-1017	356	14		90	18	
5305-00-787-2177	284	4		99	5	
5340-00-787-8523	328	25		100	4	
5940-00-788-1586	73	27		101	3	
	74	13		123	2	
	76	22		129	3	
	79	4		136	2	
	91	8		154	16	
	102	3		170	12	
	103	4		199	22	
	104	1		200	23	
	105	4		201	28	
	108	5		201	48	
	109	3		202	2	
	111	5		202	27	
	117	7		203	13	
	124	3		204	2	
	124	10		205	31	
	125	5		206	9	
	127	7		214	8	
	130	2		222	68	
	132	18		235	3	
	135	7		235	3	
	138	6		236	3	
	144	3		256	34	
	144	9		267	23	
5305-00-791-9426	98	13		267	30	
5330-00-792-7524	168	84		267	45	
4730-00-803-5665	313	10		268	21	
	314	24		270	6	
5325-00-804-2025	208	26		291	1	
5325-00-804-9740	28	2		292	21	
5330-00-809-1052	296	15		308	28	
	302	13		309	23	
5310-00-809-3078	224	5		311	3	
5310-00-809-3079	88	22		311	10	
5310-00-809-4058	16	3		325	12	
	41	18		326	16	
	42	2		327	16	
	44	5		328	12	
	50	4		330	11	
	51	9		331	4	
	77	6		333	4	
	83	6		340	5	
	84	1	5310-00-809-4061	33	5	

CROSS-REFERENCE INDEXES

NATIONAL STOCK NUMBER INDEX						
STOCK NUMBER	FIG.	ITEM	STOCK NUMBER	FIG.	ITEM	
5310-00-809-4061	37	7	5935-00-833-8561	113	8	
	41	35		119	2	
	269	5		119	23	
	284	3		333	15	
5310-00-809-4085	16	11	5970-00-833-8562	109	12	
	209	19		113	9	
5310-00-809-5997	181	7	5310-00-833-8567	333	16	
	183	8		109	15	
	185	6		113	28	
	185	57		118	9	
	189	22		119	5	
	190	23		119	14	
	204	79		333	13	
	204	8		5310-00-834-8734	28	15
5310-00-809-5998	147	33	5310-00-835-2037	168	89	
	147	1		60	3	
	148	19		169	18	
	290	7		90	10	
	323	8		6240-00-836-2079	147	23
	324	53		4730-00-840-7236	164	1
5310-00-809-8533	178	3	5340-00-841-9141	8	2	
5310-00-809-8540	227	5		5310-00-842-1190	178	21
3110-00-811-0888	232	2	3110-00-842-5207	178	55	
	262	18		199	16	
	306	12		168	8	
	5360-00-811-1609	229		5940-00-842-5353	71	31
	5306-00-811-5685	172		72	7	
	5306-00-816-2441	202		74	12	
	205	66		76	21	
	207	9		103	24	
208	64	107	10			
4730-00-817-6578	205	52	107	10		
4730-00-819-3737	299	14	109	4		
6220-00-819-7028	89	8A	111	10		
5310-00-820-6653	147	21	112	9		
	148	6	113	14		
	322	3	115	9		
	322	23	121	7		
3110-00-820-8571	153	8	122	5		
	157	44	133	8		
5305-00-821-3869	206	4	137	10		
	233	19	138	17		
	241	9	144	4		
	271	9	144	10		
	293	1	3110-00-844-0992	179	11	
	338	18	5935-00-846-3884	124	7	
4730-00-822-5609	32	40	5305-00-846-5703	241	21	
5310-00-823-8804	268	16	275	4		
2530-00-827-5934	214	4	4720-00-848-1038	BULK	31	
5310-00-832-9719	226	16	5315-00-849-9854	252	19	
5340-00-833-1236	34	13	255	13		
5935-00-833-8561	109					

CROSS-REFERENCE INDEXES

NATIONAL STOCK NUMBER INDEX					
STOCK NUMBER	FIG.	ITEM	STOCK NUMBER	FIG.	ITEM
5310-00-851-2674	100	13	5310-00-913-3366	203	73
	141	13		204	36
5310-00-851-2682	276	6		205	10
5330-00-852-5693	178	12		268	59
5310-00-852-8593	315	16		274	7
5305-00-857-6886	16	14		276	8
3110-00-869-4184	153	32		290	11
5325-00-869-5055	179	27		290	16
5310-00-877-5796	36	39		341	5
5310-00-877-5798	208	7		342	4
5340-00-878-5257	325	31		342	10
	326	3	2520-00-914-4680	154	6
	328	9	5310-00-915-4891	38	8
5305-00-880-6539	179	26		248	2
5310-00-880-7744	41	39	5310-00-915-8460	61	11
	323	10	2520-00-916-3688	150	3
	324	9	3110-00-916-4286	150	22
2520-00-887-5522	10	5		150	23
6240-00-889-1799	88	13	5330-00-916-6639	340	2
5310-00-889-2528	309	18		341	1
5305-00-889-3000	35	9	2520-00-917-7434	181	13
	35	17		182	16
4730-00-890-2389	39	6		183	13
	201	57		184	16
	202	36	5365-00-917-7576	179	10
5310-00-891-3404	41	5	5340-00-919-2876	7	11
4820-00-893-3216	213	16	2520-00-919-7240	154	4
5305-00-897-6178	227	4	5305-00-922-7994	254	4
4730-00-898-3878	6	10	3110-00-923-1246	306	7
5305-00-899-2049	228	43	6240-00-924-7526	88	9
4730-00-900-3296	50	10	5305-00-925-7853	4	8
	50	43		238	8
	200	53	5306-00-926-5632	154	23
5305-00-900-8276	147	11	5310-00-926-5871	227	5
9905-00-901-2942	322	9	5310-00-926-5916	204	77
4730-00-902-8991	203	6	3110-00-927-4159	186	59
5305-00-902-9340	295	3	5330-00-929-8171	230	9
5305-00-902-9356	305	14		230	13
5305-00-903-7767	226	1		230	15
5305-00-905-2700	232	40		303	15
4730-00-908-3194	170	11	5330-00-930-3254	36	18
	230	2	5310-00-930-8214	273	5
	317	2	5340-00-931-4527	208	12
	327	10	3010-00-932-4813	229	37
	328	5	5310-00-933-0993	9	12
	329	3	5310-00-933-8118	91	13
4730-00-908-6292	53	1		328	28
4730-00-909-8627	53	5	5310-00-934-9751	61	60
5310-00-913-3366	201	54	5310-00-934-9757	98	24
	202	33	5310-00-934-9758	129	9

CROSS-REFERENCE INDEXES

NATIONAL STOCK NUMBER INDEX					
STOCK NUMBER	FIG.	ITEM	STOCK NUMBER	FIG.	ITEM
5310-00-934-9762	328	26	5940-00-956-3517	111	12
5310-00-934-9764	96	2		124	8
5310-00-934-9766	98	2		125	9
	98	10		127	5
	98	20		132	12
5310-00-935-9021	289	32		135	4
5310-00-939-1060	178	22		138	4
	199	17		144	5
5305-00-939-9204	322	6		144	11
5305-00-940-8068	232	8		327	8
	239	14	5305-00-957-2395	232	31
	246	6	5305-00-958-5245	162	8
5305-00-941-3580	4	4	5355-00-958-9982	307	18
	4	5		313	8
3110-00-941-3830	150	9		314	21
5305-00-943-2092	4	9	5310-00-959-4679	208	3
5305-00-943-2094	4	1	5305-00-964-0512	232	6
	261	4	5305-00-964-0589	151	12
6240-00-944-1264	134	2		155	17
	314	-3	3110-00-969-7315	179	7
5975-00-944-1499	83	8		185	59
	113	35	5310-00-974-6623	89	19
	133	7		191	18
6240-00-946-9654	74	9		191	28
	76	19		215	10
5305-00-947-4350	227	4		224	6
5305-00-947-4353	245	6	5120-00-977-5578	343	5
5305-00-947-4354	254	3	5120-00-977-5579	343	2
5305-00-947-4360	263	10	5305-00-978-9367	232	32
4730-00-947-6104	168	34	5360-00-979-4810	252	22
6220-00-947-7535	333	2	2530-00-980-2384	208	6
5305-00-948-0677	3	1	3110-00-980-5621	185	39
3110-00-949-1438	168	59		189	7
5310-00-949-9296	179	19	5310-00-982-4912	168	85
3110-00-950-9700	186	19		172	5
	190	12	5310-00-982-5003	35	3
	220	2		35	15
2520-00-951-3781	168	63	5305-00-983-8075	178	63
4730-00-952-6531	292	23	5310-00-984-3806	241	13
5310-00-953-5023	183	17		270	14
190	20			273	4
5940-00-956-3517	73	23		275	18
	73	30		277	10
	74	4		325	20
	76	16	5305-00-984-6189	96	4
	79	3	5305-00-984-6191	65	61
	102	5	5305-00-984-6192	61	50
	103	2	5305-00-984-6193	266	6
	104	4	5305-00-984-6197	77	10
	109	8	5305-00-984-6203	328	38

CROSS-REFERENCE INDEXES

NATIONAL STOCK NUMBER INDEX					
STOCK NUMBER	FIG.	ITEM	STOCK NUMBER	FIG.	ITEM
5305-00-984-6212	199	41	4820-01-007-0350	160	24
	270	8		160	29
	313	7		160	40
5305-00-984-6214	129	14	5315-01-007-0356	160	8
5305-00-984-6215	191	25	4730-01-007-0802	155	31
5310-00-984-7042	269	4	4820-01-007-0809	160	47
4730-00-984-7175	6	9		160	82
	206	20	4820-01-007-0962	160	68
5305-00-988-1723	141	3		160	73
5305-00-988-1727	267	74		160	78
5305-00-988-1728	267	77	4720-01-009-9058	BULK	28
5305-00-990-0695	323	4	3110-01-010-9779	160	9
	324	3		160	11
5305-00-990-8382	232	8		160	12
5305-00-990-8400	232	10		160	13
	240	5		160	15
5305-00-993-1848	61	69	5330-01-012-2722	65	21
	63	1	4720-01-014-4915	BULK	29
	73	38	5977-01-014-7438	62	15
5310-00-995-9679	57	2	5305-01-016-4344	200	11
5930-00-997-1529	328	36	3110-01-021-1919	185	10
2590-00-997-1530	328	39	5340-01-022-7474	322	7
5325-00-998-3351	267	86	2910-01-022-8183	40	2
4320-00-999-3637	150	26	2530-01-023-5676	193	11
3020-00-999-3711	150	28	2530-01-023-7015	193	12
5330-00-999-3752	155	22	5310-01-023-8927	61	67
5330-00-999-3754	162	10	5310-01-024-3109	62	2
5330-00-999-3760	150	1	5360-01-024-7898	193	15
5325-00-999-3770	155	23	5315-01-025-2847	193	13
	155	25	5320-01-032-1043	35	11
4720-01-003-6706	BULK	30		91	11
5315-01-004-4835	160	23	3110-01-033-1220	186	55
	160	28	5330-01-033-2697	168	4
	160	33	4820-01-034-1287	KIT	
	160	44	3110-01-034-7824	186	54
5360-01-004-4864	160	22	5935-01-035-5139	137	6
4820-01-005-2994	322	8	4030-01-035-7875	293	5
	323	1	5360-01-035-9396	155	3
	324	21	3040-01-036-6582	100	8
4820-01-006-8458	160	50	5330-01-036-9788	168	91
5315-01-006-9626	160	56	3110-01-038-5721	27	8
4820-01-006-9627	160	58	5340-01-038-9481	97	15
4820-01-006-9628	160	59	2520-01-040-3541	KIT	
4730-01-006-9629	160	20	2520-01-041-0895	172	1
	160	25	2530-01-041-1215	172	13
	160	30	2520-01-041-3542	168	81
	160	41	5305-01-043-5701	152	19
2520-01-007-0349	160	45	5330-01-043-5832	306	10
	160	80	5365-01-043-7954	306	16
4820-01-007-0350	160	19	4730-01-043-9027	168	67

CROSS-REFERENCE INDEXES

		NATIONAL STOCK NUMBER INDEX			
STOCK NUMBER	FIG.	ITEM	STOCK NUMBER	FIG.	ITEM
5310-01-044-0774	306	24	4730-01-048-6358	50	20
3120-01-044-0835	306	19		50	31
5365-01-044-3511	306	8		50	41
5330-01-044-6592	306	23		169	3
2610-01-045-3688	223	1		169	8
5120-01-048-2156	353	2		169	12
5120-01-048-2157	358	3		199	5
5120-01-048-2158	357	9		199	37
5120-01-048-2160	357	10		200	16
5120-01-048-3124	357	3		200	28
5120-01-048-3126	357	4		200	32
5120-01-048-3129	357	7		202	61
5120-01-048-3130	357	8		203	16
4730-01-048-5260	199	10		203	42
	199	14		307	16
	199	29		307	23
	200	6		308	8
	200	40		308	17
	200	44		308	22
	200	51	4730-01-048-6968	50	6
	201	8		50	19
	201	13		50	30
	202	55		50	40
	203	31		169	4
	203	35		169	9
	203	55		169	13
	203	65		199	4
	204	14		199	38
	204	25		200	15
	204	67		200	27
	204	71		200	31
	205	8		202	60
	205	41		203	15
	205	50		203	41
	206	6		307	17
	206	36		307	24
	214	11		308	9
4730-01-048-5261	201	4		308	16
	201	36		308	21
	201	42	4730-01-048-7873	199	11
	201	53		199	13
	202	14		199	30
	202	32		200	5
	203	60		200	39
	204	76		200	45
	204	84		200	50
	205	5		201	7
	205	13		201	12
5330-01-048-6240	178	48		202	54
4730-01-048-6358	50	7		203	32

CROSS-REFERENCE INDEXES

		NATIONAL STOCK NUMBER INDEX				
STOCK NUMBER	FIG.	ITEM	STOCK NUMBER	FIG.	ITEM	
4730-01-048-7873	203	36	2520-01-052-1478	158	4	
	203	54		158	17	
	203	66	3020-01-052-1483	153	18	
	204	13	5306-01-052-2402	152	25	
	204	26	2520-01-052-3557	156	11	
	204	68		157	4	
	204	70	2520-01-052-3559	159	1	
	205	7	2520-01-052-3898	150	16	
	205	40	3020-01-052-6835	153	3	
	205	49	3110-01-052-7157	150	19	
	206	5	5305-01-053-0868	168	1	
	206	37	3110-01-053-1709	153	9	
	214	13	5330-01-053-1768	150	17	
	4730-01-048-7874	201	2	3120-01-053-1819	153	4
		201	38	2520-01-053-5589	178	64
		201	40	2520-01-053-6440	159	1
		201	51	4730-01-053-7984	294	2
202		16	5120-01-054-4042	351	3	
202		30	5120-01-054-4048	348	3	
203		58	5120-01-054-4054	358	7	
204		74	5365-01-054-5056	178	26	
204		82		178	34	
205		3	5365-01-054-5057	178	26	
205		15		178	34	
5330-01-049-0547		154	41	5365-01-054-5068	178	26
5330-01-049-0552		155	7		178	34
5330-01-049-1292		299	17	5365-01-054-6147	178	47
4730-01-049-1559	201	3	5305-01-054-7305	319	8	
	201	37	3120-01-054-8445	178	15	
	201	41	4730-01-055-4013	50	29	
	201	52	4730-01-055-4017	50	5	
				169	6	
	202	15		203	40	
	202	31		307	21	
	203	59		308	20	
	204	75	5365-01-055-4410	KIT		
	204	83	5315-01-055-4411	151	5	
	205	4	5310-01-055-4420	15	3	
	205	14	4330-01-055-7653	208	17	
	5305-01-049-1617	289	13	2520-01-055-8337	158	3
	6210-01-049-8305	91	7		158	18
5330-01-050-8134	147	15		159	2	
2520-01-051-6670	151	6	3110-01-056-0031	155	24	
2520-01-051-6676	153	43	3120-01-056-0035	KIT		
2520-01-051-9424	153	14	5340-01-056-0037	150	24	
2520-01-051-9426	158	4	5365-01-056-1110	KIT		
	158	17		KIT		
4820-01-051-9841	161	1	3120-01-056-2112	153	2	
2520-01-051-9848	KIT		5320-01-056-2973	225	1	
3020-01-052-1475	155	27		272	13	
2520-01-052-1476	153	5	3110-01-056-3150	KIT		

CROSS-REFERENCE INDEXES

STOCK NUMBER	FIG.	NATIONAL STOCK NUMBER INDEX		FIG.	ITEM
		ITEM	STOCK NUMBER		
4730-01-056-4990	199	9	5365-01-059-0126	193	3
	199	15	5310-01-059-3609	196	2
	199	28	2530-01-061-1351	86	1
	200	7	5310-01-061-3321	172	17
	200	41	5310-01-061-4476	178	9
	200	43		197	1
	200	52	5310-01-061-5302	178	2
	201	9		178	8
	201	14		178	36
	202	56	4910-01-061-5594	345	4
	203	30	2530-01-061-6384	292	18
	203	34	5306-01-061-7416	168	93
	203	56	5310-01-061-7452	168	94
	203	64	5305-01-061-8665	178	11
	204	15	5305-01-062-1374	195	9
	204	24	4730-01-062-2570	199	8
	204	66		200	4
	204	72	5305-01-065-5905	178	40
	205	9	4730-01-065-7552	168	32
	205	42	5935-01-065-7983	102	11
	205	51		105	10
	206	7		111	15
	206	35		124	2
	214	12		132	23
5310-01-057-0822	168	66	5935-01-065-7984	73	35
3120-01-057-2865	155	11		74	14
5305-01-057-4265	154	15		76	23
4730-01-057-7109	50	8		102	40
	50	21		103	28
	50	32		108	4
	50	42		130	3
	169	2		138	12
	169	7		144	2
	169	11	4730-01-066-0129	298	11
	199	6		299	31
	199	36	4820-01-066-9077	57	7
	200	17	4820-01-068-3477	205	44
	200	29	5310-01-068-8446	168	21
	200	33		178	70
	202	62	5330-01-068-8484	302	4
	203	17	4730-01-071-5740	41	11
	203	43	4730-01-071-8262	162	9
	307	15	5365-01-072-3114	155	15
	307	22	5325-01-072-9336	26	7
	308	7	2520-01-073-4118	145	4
	308	18	5360-01-073-7831	160	46
	308	23		160	81
5330-01-058-0281	53	12	5360-01-073-7833	160	54
5310-01-058-4589	193	2	5360-01-073-7835	160	31
5360-01-058-8253	193	16	5315-01-074-4960	240	19

CROSS-REFERENCE INDEXES

NATIONAL STOCK NUMBER INDEX					
STOCK NUMBER	FIG.	ITEM	STOCK NUMBER	FIG.	ITEM
5360-01-074-8302	152	17	6685-01-081-9721	98	9
2590-01-075-5547	297	3		98	17
5306-01-075-8519	191	29	5365-01-081-9747	168	18
	290	3	5365-01-081-9748	168	19
2540-01-076-9286	326	8	2520-01-082-0612	154	14
2920-01-076-9812	65	59	2530-01-082-0638	172	12
2920-01-077-0911	65	64	5330-01-082-1818	174	6
2930-01-077-1654	328	37		175	6
5310-01-077-6817	41	9	2815-01-082-2134	10	13
3110-01-077-8695	215	5	4730-01-082-3177	260	23
5305-01-077-9436	62	43	3110-01-082-3719	156	13
5310-01-077-9437	61	18	5330-01-082-5974	260	21
	62	18	2920-01-082-6458	61	40
5310-01-077-9648	65	67		62	23
5305-01-077-9659	61	42	2920-01-082-6731	65	74
	62	26	5315-01-082-6938	177	15
5306-01-078-2719	62	44	3120-01-082-6996	61	65
5330-01-078-2825	62	19		62	57
5330-01-078-2826	62	14	4730-01-082-7174	252	15
5310-01-078-6442	172	6		255	9
4730-01-079-3134	259	2		256	24
4730-01-079-3275	201	50	2920-01-082-7179	62	45
	202	29	5310-01-082-8278	178	30
2910-01-079-3494	32	12	2520-01-082-8486	160	36
4820-01-079-4634	160	76	5995-01-082-8605	62	47
5330-01-079-6372	65	40	3110-01-082-8752	185	55
5340-01-079-6715	43	1	4730-01-082-8799	201	21
3120-01-079-6764	260	20	2520-01-082-9177	155	4
3120-01-079-6765	260	22	4820-01-082-9178	152	10
3120-01-079-6766	260	18	4820-01-082-9179	152	8
5330-01-079-9963	210	16	4820-01-082-9180	152	16
5305-01-080-4755	65	73	4820-01-082-9181	152	12
2530-01-080-7413	261	3	3120-01-082-9417	62	38
4820-01-080-7439	213	19	3120-01-082-9418	62	40
5310-01-081-0785	260	17	3120-01-082-9419	61	63
5310-01-081-0799	102	18		62	35
	122	14	4820-01-082-9452	152	15
5315-01-081-2925	168	52	5310-01-083-0104	184	18
2530-01-081-3213	213	37		185	34
5365-01-081-3424	168	71		186	26
5365-01-081-4915	168	7		186	34
	168	50		186	57
5365-01-081-5323	168	17		189	18
2530-01-081-5874	172	4		190	9
2520-01-081-5875	172	14	5360-01-083-0561	156	9
5310-01-081-5921	172	2		157	16
5360-01-081-8276	213	18	3040-01-083-0922	155	8
2520-01-081-9043	KIT		2530-01-083-1055	219	7
2520-01-081-9230	158	9	5315-01-083-1423	160	2
	158	22	5315-01-083-1425	160	86

CROSS-REFERENCE INDEXES

NATIONAL STOCK NUMBER INDEX					
STOCK NUMBER	FIG.	ITEM	STOCK NUMBER	FIG.	ITEM
5360-01-083-1426	160	88	3110-01-084-4418	157	9
5360-01-083-1427	160	37	5340-01-084-4459	349	4
5315-01-083-1428	160	16	3120-01-084-4607	153	11
5360-01-083-1433	160	57	5365-01-084-5258	155	5
5360-01-083-1434	156	10		158	15
	157	17		158	25
5325-01-083-1532	158	5	5325-01-084-5351	156	4
5325-01-083-1533	158	5	5325-01-084-5352	152	6
5325-01-083-1534	158	5	5325-01-084-5353	152	11
3120-01-083-1537	153	40	5306-01-084-5390	168	87
3120-01-083-1539	153	42		178	17
5325-01-083-3084	153	12	3120-01-084-6035	153	16
	153	36	5305-01-084-6065	208	49
5325-01-083-3085	156	16	4820-01-084-9597	160	65
	157	1	4820-01-084-9614	160	38
2530-01-083-6343	208	23		160	55
5315-01-083-6351	161	2	5360-01-084-9615	160	51
5340-01-083-6420	208	21	4820-01-084-9616	160	53
5325-01-083-6667	158	1	4820-01-084-9619	160	71
	158	5	4820-01-084-9621	160	64
	158	20	3020-01-084-9741	153	10
4820-01-083-6785	161	3	5920-01-085-0825	72	14
4820-01-083-6788	208	19		81	6
5340-01-083-6884	161	4		81	15
4820-01-083-7989	152	3	4820-01-085-1595	160	70
4820-01-083-8022	152	5	2520-01-085-1855	153	39
2530-01-083-8102	208	20	6240-01-085-2319	333	9
5310-01-083-9509	185	71	5330-01-085-3105	28	10
	186	71	3110-01-085-3329	153	22
	187	4	5310-01-085-4523	208	25
	188	4	2510-01-085-6135	KIT	
5365-01-083-9531	185	61	4330-01-085-6291	297	9
	186	61	5365-01-085-7814	154	27
5365-01-083-9532	185	61	5330-01-086-1013	28	9
	186	61	5360-01-086-1419	168	58
5365-01-083-9533	185	61	4730-01-086-2864	204	65
	186	61		292	26
5360-01-083-9766	208	22	3020-01-086-2986	153	21
5330-01-084-1063	194	9	2520-01-086-3982	158	12
	194	16	2520-01-086-4003	156	17
	195	12	4730-01-086-4064	33	10
	195	24		169	10
5330-01-084-1087	194	11		199	35
	195	26		308	15
5310-01-084-1768	154	44	2520-01-086-4280	153	20
5310-01-084-1769	160	87	5310-01-086-4669	152	2
5340-01-084-1784	155	2	5310-01-086-6100	152	7
5360-01-084-2394	152	4	5330-01-086-6196	28	11
6105-01-084-3049	65	42	5325-01-086-7270	155	1
3110-01-084-4418	152	23	3010-01-086-7713	158	7

CROSS-REFERENCE INDEXES

NATIONAL STOCK NUMBER INDEX					
STOCK NUMBER	FIG.	ITEM	STOCK NUMBER	FIG.	ITEM
3010-01-086-7713	158	21	5330-01-095-1933	172	9
5310-01-086-7726	102	19	4730-01-095-2034	202	81
	122	13		203	76
5307-01-086-7923	178	24		205	46
4720-01-086-8657	294	1	6220-01-095-2616	88	11
5307-01-086-9933	178	7	2520-01-095-3093	153	24
5330-01-087-6849	152	24	2520-01-095-3094	153	34
	157	6	2520-01-095-4360	153	25
5325-01-087-8729	153	44	3110-01-095-4683	156	15
5310-01-088-2825	97	8	3020-01-095-4872	153	13
2530-01-088-4432	65	75	2520-01-095-5192	153	28
4730-01-088-4453	230	14	5977-01-095-5206	62	32
5330-01-088-5847	158	16	3020-01-095-5208	153	33
	158	24	3020-01-095-5633	159	3
6220-01-088-5915	88	19	2520-01-095-5634	155	28
	89	1	3010-01-095-5641	300	12
5330-01-088-5980	151	9	3020-01-095-5658	162	4
5330-01-088-5981	154	30	5945-01-095-6280	81	1
5315-01-088-6591	160	61		81	10
4730-01-088-7498	222	27		82	1
4730-01-088-7502	50	39		82	8
5360-01-089-1367	28	5	4730-01-096-0574	202	47
2520-01-089-5687	152	13		203	80
5310-01-089-7474	154	22		205	62
5360-01-089-7478	160	84		207	12
2520-01-089-8469	151	2	3040-01-096-3312	153	38
5360-01-089-9103	28	4	4730-01-096-9127	205	39
2520-01-090-1409	149	2	4730-01-096-9128	201	11
5315-01-091-0784	153	15		203	29
5330-01-091-1107	KIT			205	6
4730-01-091-2809	201	39		206	4
	203	57	2520-01-097-0195	172	8
4730-01-091-8032	204	73	2530-01-097-6993	260	19
	205	12	5310-01-097-7691	241	16
4730-01-091-9212	199	3		268	60
	200	26		277	3
	202	59	2540-01-098-1865	307	26
	203	14	5325-01-098-6012	300	3
5310-01-092-5011	270	12	5325-01-098-6014	300	11
4730-01-092-6587	178	50	2530-01-098-6754	259	12
3020-01-093-1684	153	8	3110-01-099-0022	185	54
6240-01-093-2131	91	3	3110-01-099-4888	189	21
6635-01-093-3710	345	6	4720-01-100-0740	53	2
2520-01-093-3784	156	19		53	6
5365-01-093-7765	160	52	3020-01-100-9101	300	4
5360-01-094-2428	35	14	5310-01-101-1506	141	21
5315-01-094-4741	153	29	4820-01-101-2427	160	75
3120-01-094-7897	153	30	4730-01-102-4123	199	12
2530-01-095-0932	KIT			202	77
2520-01-095-1909	154	31		204	12

CROSS-REFERENCE INDEXES

		NATIONAL STOCK NUMBER INDEX			
STOCK NUMBER	FIG.	ITEM	STOCK NUMBER	FIG.	ITEM
4730-01-102-4123	205	71	5310-01-109-1977	244	2
	206	22		245	1
	207	17		271	17
	208	56		273	10
	209	16		278	15
5935-01-102-7124	121	5	3110-01-109-3058	61	46
5310-01-102-9221	267	85	5310-01-109-4250	192	7
4730-01-103-3275	168	31	5310-01-109-5062	178	41
5970-01-104-1074	61	24	4720-01-109-8192	33	2
5970-01-104-1075	61	22	5310-01-110-7815	193	17
2920-01-104-8950	65	41	5330-01-111-2281	280	13
2920-01-104-8951	65	25	3120-01-111-2678	195	23
5305-01-105-6888	61	26	5330-01-111-6531	61	45
4730-01-105-9466	6	11	5315-01-112-1505	177	14
4730-01-106-0313	6	7	5310-01-112-1738	65	36
5330-01-106-4329	61	21	5310-01-112-1740	65	5
2920-01-106-5548	61	64	5315-01-112-8641	153	6
5330-01-106-6101	61	19	5330-01-113-0593	193	10
4020-01-106-6523	101	24	4730-01-113-1791	50	18
5306-01-106-9928	61	27		200	14
5310-01-106-9929	61	16		308	6
	62	17	5360-01-113-9615	160	42
	65	66	5310-01-114-5637	177	21
3120-01-107-3672	260	11	5120-01-115-1156	358	5
5305-01-107-4583	178	44	5120-01-115-1157	357	1
5310-01-107-9269	61	33	5120-01-115-1158	358	4
5985-01-107-9290	177	4	5120-01-115-1160	354	2
5365-01-107-9291	177	5	5120-01-115-1161	354	3
5310-01-107-9715	61	10	5120-01-115-1165	358	6
5360-01-107-9716	194	21	5310-01-115-2550	177	3
5310-01-108-6232	170	6	5120-01-115-9174	357	11
	338	2	5330-01-116-1132	177	28
5325-01-109-1955	178	75	5935-01-116-3431	121	2
	216	15	5120-01-116-5016	354	8
5310-01-109-1977	43	12	5330-01-116-5309	177	13
	46	4	5120-01-116-6049	348	4
	101	10	5330-01-117-1014	217	1
	230	4		219	2
	232	15		220	1
	232	24	5310-01-117-6260	197	4
	233	9	3020-01-117-8524	162	6
	234	3	5970-01-118-6746	65	16
	237	10	5970-01-118-6753	65	17
	238	10	5325-01-119-3198	153	37
	239	8	4730-01-119-6895	222	34
	240	2	4820-01-120-4532	23	7
	240	12		165	2
	241	9	5970-01-120-5418	61	13
	242	2	5310-01-120-6997	65	2
	243	2	5305-01-121-5475	65	24

CROSS-REFERENCE INDEXES

NATIONAL STOCK NUMBER INDEX					
STOCK NUMBER	FIG.	ITEM	STOCK NUMBER	FIG.	ITEM
4730-01-122-3338	59	6	5340-01-130-6245	15	9
4720-01-122-8202	BULK	13	2590-01-130-6720	208	5
2530-01-122-9933	208	31	5365-01-131-3559	160	5
-2520-01-123-1264	152	14	5999-01-131-7438	121	4
5920-01-123-5211	81	7	4820-01-132-0606	208	11
	81	16	4820-01-132-0670	304	17
5920-01-123-5212	82	3	5310-01-132-1936	194	3
5306-01-124-1225	208	2	5306-01-132-4238	57	11
5360-01-124-6811	208	42	4330-01-132-4842	163	3
5305-01-125-0929	208	33	4320-01-132-4882	173	1
5310-01-125-1137	98	3	4820-01-132-6317	8	6
	98	11		52	4
	98	19		53	16
5360-01-125-1670	208	9	5365-01-133-0041	256	20
5360-01-125-1671	208	15	5305-01-133-1052	267	57
4730-01-125-2071	294	22	5310-01-133-2130	168	5
3110-01-125-4165	173	5		193	7
4730-01-125-4452	147	26	5310-01-133-4481	305	5
	147	30	5310-01-133-5373	195	4
	164	3	4730-01-133-9866	200	49
3040-01-125-9922	256	12	5365-01-134-0522	228	31
5330-01-126-1233	208	32		228	47
5365-01-126-3530	154	21	4730-01-134-0854	200	42
5310-01-126-3664	88	7		292	16
	328	30	4730-01-134-1278	178	74
5330-01-126-8657	302	15		203	53
5310-01-126-8834	208	10		204	23
5365-01-126-9574	194	17		206	34
	195	13		292	8
5340-01-127-0445	65	48	4730-01-134-1279	222	32
5310-01-127-2716	153	31	5330-01-134-4925	147	24
2520-01-127-3969	155	33		164	2
2530-01-127-3971	208	41		164	13
5340-01-127-5636	65	60		294	15
4730-01-127-6900	153	26	4730-01-134-7759	205	2
4910-01-127-7959	351	4	4730-01-134-7760	292	24
5360-01-128-5645	151	7	2510-01-134-8880	KIT	
5360-01-128-6186	267	66	5330-01-135-4068	228	36
5310-01-128-6503	267	67	5330-01-135-4069	228	35
5330-01-129-0361	328	29	5340-01-135-4292	208	8
5310-01-129-0450	168	86	5330-01-135-4807	228	48
	178	18	5975-01-135-5917	BULK	2
	178	46	5975-01-135-5919	BULK	1
5930-01-129-1159	41	14	5305-01-136-1619	228	18
	73	12	3110-01-136-2090	61	32
4730-01-129-3047	8	5	3110-01-136-2093	61	20
	24	2	3110-01-136-5534	61	44
5315-01-129-6898	194	4	5310-01-136-5543	61	15
2520-01-129-7407	160	7	5970-01-136-5544	61	14
5305-01-129-8687	186	67	5305-01-136-8347	186	66

CROSS-REFERENCE INDEXES

NATIONAL STOCK NUMBER INDEX					
STOCK NUMBER	FIG.	ITEM	STOCK NUMBER	FIG.	ITEM
5305-01-137-3938	48	7	3040-01-144-8220	168	45
	49	3	5340-01-144-8237	168	60
	264	21	3040-01-144-8238	168	77
	265	11	3020-01-144-8499	168	99
	266	5	2520-01-144-8603	168	104
	307	35	5360-01-144-8809	160	77
2530-01-138-9066	178	42	4320-01-144-9235	173	12
5340-01-139-4200	62	37	3020-01-144-9291	168	103
2920-01-139-4894	62	34	2520-01-145-0303	154	1
5305-01-140-9118	229	28	3040-01-145-0531	168	6
2920-01-141-1488	61	38	5330-01-145-0697	156	7
	62	21		157	14
3040-01-141-6301	306	9	5325-01-145-1179	306	25
2840-01-141-9503	154	35	5307-01-145-1644	168	83
5330-01-141-9579	150	21	5305-01-145-1693	305	4
5120-01-142-2459	359	2	5340-01-145-3232	214	4
5310-01-143-0512	154	33		311	5
5310-01-143-0542	158	6	5340-01-145-3255	168	88
	158	19	5330-01-145-4573	173	10
5365-01-143-0557	155	26	5360-01-145-4724	168	44
3120-01-143-0559	306	6	4730-01-145-7351	51	4
5330-01-143-2779	306	12		200	12
3120-01-143-2795	306	4	2520-01-145-7657	157	15
3120-01-143-6442	168	78	5305-01-145-8384	28	24
5365-01-143-6445	168	53	3110-01-145-8482	168	36
5310-01-143-6449	168	107	4730-01-146-1075	151	10
5310-01-143-6462	168	106		154	10
5365-01-143-7436	168	7		154	11
5340-01-144-1937	8	10		154	24
4320-01-144-3423	173	3		154	36
3020-01-144-6120	156	5		155	12
5315-01-144-6162	155	9		160	49
3040-01-144-6357	168	98	2530-01-146-3034	150	8
2520-01-144-6364	157	15	2520-01-146-3042	157	2
2520-01-144-6365	157	15	5340-01-146-3138	168	2
2520-01-144-6366	306	21	2520-01-146-3139	168	20
3020-01-144-6417	168	100	2510-01-146-4158	259	11
3020-01-144-6418	168	70	5305-01-146-4538	168	61
3020-01-144-6426	168	95	3110-01-146-6031	153	35
3040-01-144-7024	168	69	3120-01-146-9782	168	43
2520-01-144-7307	168	55	2520-01-147-1378	168	14
2520-01-144-7308	168	3	2920-01-147-2208	65	78
3040-01-144-7314	168	15	5330-01-147-4919	168	37
5365-01-144-7377	168	56	5365-01-147-6789	168	39
9905-01-144-7858	319	7	3130-01-147-8112	168	40
9905-01-144-7860	319	9	5310-01-148-5919	36	28
3040-01-144-8216	168	90		60	14
3040-01-144-8217	168	102	5305-01-148-7464	29	15
3040-01-144-8218	168	82	2530-01-149-3828	178	61
3040-01-144-8219	168	79	5935-01-149-5165	121	15

CROSS-REFERENCE INDEXES

NATIONAL STOCK NUMBER INDEX					
STOCK NUMBER	FIG.	ITEM	STOCK NUMBER	FIG.	ITEM
5920-01-149-6952	72	14	3120-01-155-4522	259	20
	81	3	2510-01-155-5796	253	2
	81	12	2530-01-155-5860	221	2
5920-01-149-6953	81	2	2590-01-155-5873	253	8
	81	11	5977-01-155-7352	65	15
	327	32	5305-01-155-9770	62	51
5330-01-149-7229	228	45	5310-01-155-9820	260	14
5330-01-149-9677	177	20		260	25
2530-01-150-3689	178	62	2590-01-156-0076	332	4
5305-01-150-7735	178	60	3110-01-156-5506	168	72
5310-01-150-8599	247	19	5315-01-156-6314	121	10
5999-01-150-8808	121	9	5307-01-156-8644	220	6
5110-01-150-9755	359	6		220	14
5310-01-151-1036	37	5		220	14
	90	14	5305-01-156-9457	178	27
	225	9	5320-01-157-0908	264	4
4820-01-151-3692	178	51		265	9
2530-01-151-3776	178	16		269	11
2540-01-151-5703	247	5		275	13
2530-01-151-6263	217	8		308	31
5330-01-151-7289	155	6		309	21
4820-01-152-0193	208	48		313	1
4820-01-152-0194	208	50	4910-01-157-3571	345	2
5360-01-152-1046	160	32	5310-01-157-3762	28	18
5935-01-152-2677	121	12	5315-01-157-6216	259	1
5325-01-152-4536	193	1		260	1
3040-01-152-5274	178	28	4730-01-157-8925	31	3
2530-01-152-5525	178	33	5930-01-158-1050	74	6
2530-01-152-7755	178	33	5306-01-158-1154	204	60
5305-01-153-0227	29	13	5360-01-158-1974	194	6
5307-01-153-1343	259	7A	4910-01-158-3969	359	1
	260	7A	4910-01-158-3970	359	3
5315-01-153-1451	247	7	4910-01-158-3972	354	10
5935-01-153-8291	121	11	4910-01-158-3986	357	6
4310-01-153-8352	213	39	4910-01-158-3996	352	14
5340-01-153-9240	304	11	5220-01-158-3999	358	2
5365-01-153-9242	304	8	5365-01-158-4000	354	9
5310-01-154-0712	304	9	5340-01-158-4020	170	8
5310-01-154-0713	304	15	5306-01-158-5375	220	6
5305-01-154-0737	304	13		220	14
5340-01-154-3158	178	5		220	14
	178	35	5310-01-158-7840	226	6
5935-01-154-4586	91	12	5310-01-158-9215	65	72
5330-01-154-5214	88	10	2510-01-159-0884	252	1
2520-01-154-8007	KIT		2510-01-159-1002	259	5
5365-01-154-8511	259	10	2510-01-159-1003	259	8
	260	10	5315-01-159-1263	253	6
5315-01-155-1763	252	16		256	13
3120-01-155-2601	158	13	5110-01-159-1807	359	7
2540-01-155-3655	309	17	5110-01-159-1808	359	8

CROSS-REFERENCE INDEXES

NATIONAL STOCK NUMBER INDEX					
STOCK NUMBER	FIG.	ITEM	STOCK NUMBER	FIG.	ITEM
5110-01-159-1809	359	9	2530-01-164-1870	260	15
5110-01-159-1810	359	11	5315-01-164-5342	304	3
5340-01-159-6484	253	7	5305-01-164-7466	262	4
	256	16	2920-01-164-8123	65	34
5360-01-159-6485	253	5	5330-01-164-8552	178	48
	256	17	3040-01-164-9277	252	28
3040-01-159-7146	252	24	5305-01-165-1281	260	13
5307-01-160-0471	252	4	5307-01-165-1418	219	6
5310-01-160-2047	259	14		219	14
3110-01-160-2471	303	13	5310-01-165-2274	252	23
	304	14		255	25
4910-01-160-3618	351	1		256	3
5365-01-160-4715	178	23	5360-01-165-2290	252	3
2510-01-160-5845	252	20	5360-01-165-2301	252	27
2510-01-160-5846	256	7	5310-01-165-2373	252	2
5310-01-160-7487	256	10	5310-01-165-3363	299	24
2530-01-160-9652	208	13	5310-01-165-5578	298	5
5330-01-160-9874	299	15	5306-01-165-5583	21	9
5310-01-160-9956	252	7	4910-01-165-6015	349	9
	256	8	5120-01-166-0573	348	18
5305-01-161-0017	252	11	5315-01-166-1565	252	18
5305-01-161-0019	252	9	4720-01-166-2241	294	11
	255	5	5310-01-166-3657	293	28
5320-01-161-2265	319	2	5340-01-166-4444	53	11
	319	6	2540-01-166-4469	329	13
5310-01-161-2527	298	8	5325-01-166-6633	53	10
	299	21	2540-01-166-9288	329	15
5360-01-161-4948	304	10	4140-01-166-9289	329	10
2815-01-161-6540	10	1	2540-01-166-9358	329	11
5305-01-161-7287	178	58	5315-01-167-0207	252	26
5305-01-161-7299	293	7	5935-01-168-0731	102	6
	298	23		103	18
5935-01-161-8087	73	4		127	6
	103	8		135	3
	105	13	4720-01-168-2658	BULK	17
	117	8	3120-01-168-9203	252	25
	125	8	3120-01-168-9204	252	12
	132	17	4820-01-168-9520	169	23
7690-01-162-2647	319	4	4910-01-168-9543	359	12
5315-01-162-3638	359	10	6625-01-169-2437	77	14
5310-01-162-4753	252	8	5340-01-170-4649	302	9
5365-01-162-4787	252	6	5120-01-170-6709	348	1
5306-01-162-5700	293	2	3040-01-170-9751	303	17
5310-01-162-5737	299	28	5310-01-171-2356	268	49
5310-01-163-2481	293	14	4910-01-171-4507	359	4
	298	25	5310-01-171-4689	268	50
4730-01-163-5002	47	13	5330-01-171-7872	9	6
5305-01-163-6473	299	27		29	12
4720-01-163-7186	41	12	2520-01-172-0495	150	4
5310-01-164-1645	147	5	5306-01-172-1556	168	54

CROSS-REFERENCE INDEXES

NATIONAL STOCK NUMBER INDEX			NATIONAL STOCK NUMBER INDEX		
STOCK NUMBER	FIG.	ITEM	STOCK NUMBER	FIG.	ITEM
5310-01-172-1991	65	71	5306-01-186-5367	36	43
5305-01-172-2543	329	14		68	12
2520-01-172-6608	150	5		210	19
5320-01-172-8779	150	7		211	7
5330-01-173-3413	150	15		211	7
5330-01-173-6726	302	3	4030-01-187-0964	246	14
5305-01-173-8288	173	8	2520-01-187-3619	65	77
5306-01-174-0373	60	8	4730-01-187-3645	65	47
5935-01-174-1235	71	3	4730-01-188-3183	154	7
5306-01-174-2553	229	33	4730-01-188-3492	7	14
5935-01-175-0255	135	8		17	6
2805-01-175-3881	36	12		19	3
5315-01-175-3907	229	21		19	15
5315-01-175-3916	229	8		52	3
5930-01-176-9406	77	16	6680-01-188-5073	335	6
4730-01-177-3515	33	3	5920-01-188-6294	81	9
2930-01-178-0657	330	2		81	18
5310-01-178-5976	259	17	5310-01-190-0283	55	14
2530-01-178-7154	177	19		58	21
4730-01-179-2904	305	20	5310-01-190-4607	55	15
4910-01-179-6364	347	16		58	22
5935-01-179-9105	103	19	5307-01-190-5854	55	12
5365-01-180-2369	181	15		58	19
	182	19	2530-01-191-6243	KIT	
	183	18	4720-01-192-5261	BULK	44
	184	19	4730-01-193-7390	328	41
3120-01-180-5624	65	26	5305-01-195-5050	227	6
2530-01-181-3621	189	24	4730-01-196-7479	202	17
2510-01-182-6876	255	20		203	69
4720-01-182-9067	BULK	45		204	31
2520-01-183-5967	155	36		205	54
5310-01-184-6477	46	15		207	28
5310-01-184-7647	98	23	2920-01-196-7730	65	76
5310-01-185-0433	179	3	4820-01-197-1880	289	7
5305-01-185-3585	298	22		289	12
5306-01-185-7049	15	10		289	21
	18	5		289	28
	20	7		290	9
	26	2		315	12
	29	19	5310-01-197-3359	298	26
	32	13	5310-01-197-4370	293	27
	211	18		298	27
5306-01-185-7051	2	1	2940-01-197-7106	18	8
	32	3	2510-01-198-0857	252	14
	68	1	2510-01-198-0858	255	23
5306-01-186-1052	228	2	2510-01-198-1158	256	26
5305-01-186-5263	178	3	2510-01-198-1159	256	9
	178	37	2510-01-198-1160	256	21
5306-01-186-5367	7	23	5360-01-198-8081	255	22
	36	31	5360-01-198-8242	255	19

CROSS-REFERENCE INDEXES

NATIONAL STOCK NUMBER INDEX					
STOCK NUMBER	FIG.	ITEM	STOCK NUMBER	FIG.	ITEM
5310-01-198-8416	256	22	2510-01-213-1621	262	5
5315-01-199-2088	252	17	5365-01-213-5069	194	19
	255	10		195	3
5315-01-199-2095	255	14		195	14
5310-01-199-9463	255	24	4730-01-213-7794	160	48
5310-01-199-9467	252	10	5360-01-213-8996	195	19
	255	4	2520-01-214-2564	168	38
5340-01-199-9598	255	3	5935-01-214-4163	70	30
5340-01-199-9601	255	6		71	30
5365-01-200-1292	256	5		113	24
5315-01-200-1520	255	16		331	12
4730-01-200-4278	33	6	5310-01-214-4946	168	118
5340-01-200-7688	255	8	5935-01-214-5259	69	5
5340-01-200-7689	255	11		70	32
5310-01-200-9879	177	9		71	15
4730-01-202-3351	145	6		113	23
6240-01-203-2106	87	13		118	16
5360-01-203-3421	256	11		119	21
3040-01-203-5235	359	5		137	7
5999-01-203-6687	71	4	4730-01-214-6971	222	81
	71	13	5999-01-214-9682	69	6
6115-01-204-2810	62	31		70	21
5315-01-204-4893	255	15		72	5
9390-01-204-7151	65	46		72	5
3040-01-204-9801	168	47		102	47
5310-01-205-3460	147	17		113	22
	179	2		119	9
5310-01-205-5366	46	11		119	19
	47	12		137	3
	51	17	4730-01-216-3331	31	7
5330-01-206-3206	157	13	5999-01-216-3648	102	39
4730-01-206-4810	168	24		122	12
5325-01-206-6857	302	2	5961-01-216-6126	328	40
4730-01-209-3354	210	2	4730-01-216-9355	213	43
2520-01-209-4520	170	9	4730-01-217-1115	178	31
4820-01-210-0257	304	6	5330-01-217-8918	304	4
5305-01-210-2173	255	21	6220-01-218-4968	333	8
5305-01-210-3848	178	71	5340-01-220-1293	299	5
4730-01-210-4251	19	2	2530-01-220-2083	299	12
4730-01-210-4252	7	17	3110-01-221-0454	306	22
4730-01-210-4253	10	11	5365-01-221-0820	306	26
5305-01-210-4595	284	5	4730-01-221-0821	306	27
5330-01-210-7357	296	17	5330-01-221-3166	333	11
2540-01-210-9638	307	4	4820-01-221-5656	301	2
4820-01-211-2196	307	5	5305-01-222-4344	170	10
3040-01-211-2255	303	2	2930-01-222-6696	47	5
	304	2	4730-01-222-8711	299	16
5310-01-211-3046	328	34	5315-01-223-1159	299	30
4720-01-211-9457	BULK	18	5310-01-223-7136	299	10
5310-01-212-5224	148	9	5365-01-224-2304	299	1

CROSS-REFERENCE INDEXES

NATIONAL STOCK NUMBER INDEX					
STOCK NUMBER	FIG.	ITEM	STOCK NUMBER	FIG.	ITEM
5365-01-224-2305	299	4	4730-01-241-6612	7	16
5330-01-225-0992	KIT			8	3
5360-01-225-9676	299	7	8145-01-242-2584	166	3
5306-01-226-6644	259	9	4820-01-242-4712	208	18
	260	8	4820-01-242-4714	208	36
5975-01-226-8078	70	36	4730-01-242-5371	216	19
	72	16	5306-01-243-1346	16	6
	102	48		77	17
	113	13	5320-01-243-2947	269	10
2520-01-227-1731	156	3		314	1
4730-01-227-5373	214	10	4730-01-243-3342	210	6
	292	2	5975-01-243-9900	BULK	3
3110-01-228-7663	299	6	4730-01-244-0000	169	1
5340-01-229-8967	41	8		200	30
3040-01-230-3715	173	6		307	14
5975-01-230-4370	109	16	4730-01-244-1226	201	6
	113	27		202	53
	118	10		203	33
	119	7		204	69
	119	15		205	48
5340-01-230-8921	298	12		206	1
3040-01-231-4147	156	8		292	10
2520-01-231-4148	156	8	4730-01-244-1227	201	1
4320-01-231-4149	173	9		202	13
4320-01-234-0060	296	10		204	81
2530-01-234-2748	178	14		222	22
5306-01-234-3782	168	46	4730-01-244-1265	200	22
4820-01-234-4772	296	7	5310-01-244-2087	194	18
	302	6	195	15	
2530-01-234-4883	178	13	5310-01-244-2131	192	3
5330-01-234-6369	296	8	4730-01-244-3552	199	12
5940-01-234-7272	68	9		200	38
	71	6		203	63
	71	18		204	18
5940-01-234-7954	102	41		209	18
	103	3		292	19
	109	9	4730-01-244-5365	203	23
	111	14		204	55
	144	6		205	19
5330-01-235-8331	341	2	2520-01-244-6153	168	49
5330-01-236-0469	296	5	5306-01-244-8868	325	3
5365-01-236-0717	296	4	2520-01-245-0069	162	5
5330-01-236-1753	156	6	5330-01-245-0159	162	2
5365-01-236-1899	296	3	8145-01-245-2091	324	1
5330-01-236-2179	178	57	8145-01-245-2092	323	17
5305-01-237-5062	178	54	8145-01-245-2098	324	15
2520-01-238-0806	185	4	8145-01-245-2099	323	2
4730-01-238-2980	6	4	4030-01-245-4168	248	4
	23	2	7690-01-245-4315	324	19
5365-01-238-5558	36	15	7690-01-245-4316	323	21

CROSS-REFERENCE INDEXES

NATIONAL STOCK NUMBER INDEX					
STOCK NUMBER	FIG.	ITEM	STOCK NUMBER	FIG.	ITEM
8140-01-245-4321	323	13	5315-01-255-9366	160	85
	324	12	9330-01-256-5345	BULK	33
8140-01-245-4323	323	9	3110-01-260-2561	296	14
8140-01-245-4325	323	23	6105-01-261-2598	329	12
8140-01-245-5693	324	5	5340-01-263-0821	230	10
8140-01-245-5694	323	8	4730-01-264-0529	297	7
4730-01-245-6995	200	20	5310-01-264-1640	20	9
5365-01-245-8802	16	5	5325-01-265-7251	229	3
	202	37	4730-01-266-5623	294	29
	308	32	5305-01-266-7330	328	23
2520-01-245-9804	155	10	2920-01-267-2088	61	30
5306-01-245-9837	154	13	2520-01-267-4358	185	3
4730-01-245-9848	154	25	4720-01-267-5991	BULK	42
5310-01-245-9859	154	12	5330-01-267-9017	299	3
2590-01-246-4298	308	1	5330-01-268-0914	299	2
5365-01-247-1114	103	21	5330-01-268-9003	185	45
	124	5	5330-01-269-4327	189	2
4730-01-247-2611	222	83	5330-01-269-6078	299	20
3990-01-247-3625	323	18	5330-01-269-6079	299	29
	324	16	5330-01-269-8580	178	73
4820-01-247-7106	22	2	4730-01-270-2477	230	8
5330-01-247-8519	156	2	5320-01-270-2951	265	17
5310-01-248-3077	103	22		280	6
	124	6	5320-01-270-2952	44	1
5330-01-248-7816	324	2		265	21
5330-01-248-7817	323	3	5940-01-270-3700	127	13
5310-01-249-4210	256	23	5306-01-270-8909	100	20
5365-01-249-4343	154	43		229	34
5310-01-250-7679	24	12	5330-01-271-9407	229	22
	56	3	5330-01-271-9409	229	31
	211	19	5330-01-271-9544	KIT	
4820-01-251-5284	301	1	2910-01-274-1915	59	8
2530-01-251-5296	299	11	5310-01-275-1065	226	3
5310-01-251-9276	200	47		245	5
2510-01-252-6251	252	21		247	16
5340-01-253-0128	51	33		254	5
	77	9	5305-01-275-3192	62	50
	83	7	4730-01-275-6421	16	21
	88	3		51	2
	123	5		51	26
5310-01-253-1618	77	11		62	12
4820-01-254-1275	160	83	5305-01-277-0451	227	1
5310-01-254-2575	298	14	5305-01-277-0452	232	40
5310-01-254-4255	181	11	5307-01-277-2302	219	9
	182	14	5310-01-278-9527	47	7
	183	11	5120-01-279-4789	345	3
	184	14	5310-01-280-5562	296	11
2520-01-254-8716	160	4	5330-01-280-7491	150	18
5306-01-255-1005	60	8	5305-01-280-7901	97	16
3040-01-255-4406	150	29	3120-01-280-7973	KIT	

CROSS-REFERENCE INDEXES

NATIONAL STOCK NUMBER INDEX					
STOCK NUMBER	FIG.	ITEM	STOCK NUMBER	FIG.	ITEM
5306-01-281-0556	141	16	5935-01-291-2814	119	10
5305-01-281-7811	185	5		119	20
4320-01-281-7910	296	20		137	8
5340-01-282-0452	141	6	4730-01-291-4644	293	31
4210-01-282-1789	291	3	5935-01-292-2336	70	25
4730-01-283-1876	292	27		102	46
4820-01-283-3929	222	61		122	28
5340-01-283-5646	210	4		137	2
4730-01-283-8173	307	6	5330-01-292-5293	68	3
2520-01-284-2339	154	42		71	19
4460-01-284-2344	222	63		126	4
3040-01-284-6185	156	8		128	4
4730-01-284-9065	200	37	4010-01-293-1710	247	11
5305-01-285-3996	101	23	4730-01-293-2939	226	8
2530-01-286-5745	195	22	4730-01-293-6907	247	6
5999-01-286-5843	222	52	4720-01-293-9313	BULK	11
2530-01-287-2167	193	14	5306-01-294-3028	355	8
5905-01-287-2241	77	15	2520-01-294-6078	154	26
2540-01-287-4550	307	9	5305-01-295-1317	65	29
5340-01-288-1244	215	9	5935-01-295-2863	73	34
5307-01-288-6477	183	15		102	10
5365-01-288-9102	187	9		103	23
	188	9		132	15
5365-01-288-9103	187	9	5310-01-296-0327	208	45
	188	9	5935-01-296-2196	103	34
5310-01-288-9315	10	8		109	2
2530-01-288-9700	177	11		135	6
5365-01-289-1922	187	9	5935-01-296-3521	73	24
	188	9		73	36
5365-01-289-1923	187	9		102	12
	188	9		103	9
5365-01-289-1924	187	9		125	11
	188	9		132	16
2540-01-289-3947	247	12		135	10
5365-01-289-7799	187	9		327	7
	188	9	5310-01-297-1057	172	11
5365-01-289-9178	187	9	5305-01-298-7333	33	8
	188	9		44	11
5365-01-289-9179	187	9		46	1
	188	9		264	6
3040-01-290-3584	195	5		265	8
5365-01-291-2213	187	9		267	31
	188	9		268	2
5365-01-291-2214	187	9	3120-01-298-7357	33	12
	188	9		44	3
5935-01-291-2814	70	20		46	21
	72	4		264	5
	72	4		265	6
	118	6		267	25
	118	15		268	9

CROSS-REFERENCE INDEXES

NATIONAL STOCK NUMBER INDEX					
STOCK NUMBER	FIG.	ITEM	STOCK NUMBER	FIG.	ITEM
4820-01-298-8416	293	1	5310-01-314-0051	296	13
4730-01-298-9423	7	13		302	11
5340-01-299-1813	308	12	5340-01-314-1317	36	3
5330-01-300-3640	KIT		2520-01-314-1347	151	4
	151	3	2530-01-314-1352	36	5
	162	2	2530-01-314-1353	36	2
5940-01-300-9339	124	13	3040-01-314:1381	36	7
5330-01-302-5092	155	21	2835-01-314-1383	212	1
5310-01-303-4701	35	4	3040-01-314-6488	192	30
	35	12		194	26
5330-01-304-3453	65	7	5315-01-314-6897	192	36
5310-01-305-2539	167	2		194	32
	250	3		198	6
	305	13	5315-01-315-3614	192	37
3110-01-305-5944	302	12		194	33
2940-01-305-8974	337	3	2990-01-315-3767	36	1
3040-01-306-2646	10	3	3040-01-315-6715	157	10
4320-01-306-4011	302	14	3040-01-315-6720	200	9
5305-01-306-4647	306	13	5340-01-315-7223	101	17
5330-01-306-6043	294	17	2815-01-316-0902	9	2
3120-01-306-9870	65	55	2530-01-316-0904	57	4
4220-01-307-4779	222	14	4720-01-316-4673	169	5
5970-01-307-6070	65	12	5310-01-316-5096	197	2
5330-01-308-0175	218	13		198	1
5970-01-308-0374	65	6		198	3
5970-01-308-0375	65	52	6105-01-316-8803	28	1
5310-01-308-2643	194	12	2920-01-316-8813	29	10
5970-01-308-5176	65	9	4730-01-317-0682	192	32
5935-01-308-7866	71	29		194	28
5305-01-308-8195	167	13	9905-01-317-2715	319	11
5935-01-308-8599	70	27	2930-01-317-5520	53	9
	137	11	2815-01-317-5521	21	1
5360-01-309-3539	150	10	2815-01-317-7388	8	1
5360-01-310-4410	152	9	2815-01-317-7390	17	2
4730-01-310-4665	201	35	4320-01-317-8240	31	5
	222	33	4820-01-317-8270	160	66
5975-01-310-5011	71	5	2520-01-317-8288	150	30
	72	6	4810-01-317-8304	160	89
	102	14	2520-01-317-8954	141	17
	122	6	2520-01-317-8959	141	2
	331	14	2520-01-317-8972	334	5
5940-01-310-9565	65	54	2590-01-318-0856	141	9
3010-01-311-8158	335	7		142	6
5330-01-312-0185	298	15	5935-01-318-1066	68	11
5305-01-312-4837	65	20	5330-01-318-1949	KIT	
2940-01-312-6597	163	1	5340-01-318-2049	147	7
2815-01-312-6604	162	1		148	3
2530-01-312-6605	160	1	5340-01-318-2050	147	32
2520-01-312-6616	141	1	3120-01-318-2070	153	7
2520-01-312-9139	152	26	5330-01-318-2324	KIT	

CROSS-REFERENCE INDEXES

NATIONAL STOCK NUMBER INDEX					
STOCK NUMBER	FIG.	ITEM	STOCK NUMBER	FIG.	ITEM
4030-01-318-2331	141	10	5306-01-319-1987	355	1
4720-01-318-2747	32	15	5330-01-319-2035	31	1
4720-01-318-2748	210	12	5340-01-319-2093	15	4
4720-01-318-2749	32	9	5310-01-319-2127	147	9
4720-01-318-2752	BULK	16		148	2
4730-01-318-2758	147	14	5330-01-319-2136	29	9
2520-01-318-2764	152	27		334	1
3020-01-318-2768	160	10	5330-01-319-2137	15	14
4320-01-318-2778	162	7	5315-01-319-2188	9	1
2530-01-318-2807	26	3	5315-01-319-2189	12	9
2910-01-318-2825	30	1	5360-01-319-2209	160	6
3110-01-318-3330	152	20	5935-01-319-2334	68	7
3120-01-318-3335	153	17		113	18
2815-01-318-4159	13	1	5330-01-319-2435	27	9
4820-01-318-4177	161	5	5315-01-319-2509	21	12
2815-01-318-4209	11	11	2930-01-319-2777	52	1
2530-01-318-4214	177	18	3020-01-319-2831	27	10
2530-01-318-4215	177	18	4730-01-319-3374	18	7
5330-01-318-4569	26	13		31	10
	29	20		32	10
	211	14		36	25
5340-01-318-4892	141	5		211	13
2910-01-318-5439	7	18	4730-01-319-3377	210	1
4820-01-318-5444	160	18	4820-01-319-3446	28	14
5360-01-318-5541	160	27	4810-01-319-3451	28	8
5360-01-318-6165	160	21	4730-01-319-3466	210	13
5360-01-318-6166	160	43	4730-01-319-3469	36	33
2815-01-318-6272	12	2	4730-01-319-3474	19	10
5360-01-318-6904	160	67	4810-01-319-3495	22	4
5360-01-318-6905	160	72	2815-01-319-3579	24	5
5340-01-318-8271	148	5	2815-01-319-3580	24	14
2815-01-318-8471	13	1	2815-01-319-3602	11	14
2520-01-318-8507	158	2	5330-01-319-4857	30	2
5340-01-318-9153	160	34	5330-01-319-4858	30	3
2815-01-318-9477	11	5	5330-01-319-4861	18	4
2815-01-318-9479	11	10		19	9
2815-01-318-9480	11	1	5340-01-319-4862	20	8
2930-01-318-9513	19	19	3120-01-319-4879	9	4
4730-01-318-9668	32	5	3120-01-319-4880	9	4
4730-01-318-9675	32	7	5340-01-319-4908	13	6
2990-01-318-9754	92	1	5330-01-319-5207	20	1
2815-01-318-9908	7	2	5330-01-319-5208	20	3
5306-01-319-0381	28	26	5340-01-319-5304	57	12
2815-01-319-0802	14	4	5340-01-319-5305	69	2
1650-01-319-0808	28	13	5340-01-319-5384	17	4
2530-01-319-0833	28	23	3460-01-319-5533	354	1
3040-01-319-0847	12	6	6150-01-319-5580	69	4
3040-01-319-0848	348	5	3449-01-319-5599	356	15
2815-01-319-0902	KIT		5315-01-319-5895	8	17
5935-01-319-1600	68	2		29	4

CROSS-REFERENCE INDEXES

NATIONAL STOCK NUMBER INDEX					
STOCK NUMBER	FIG.	ITEM	STOCK NUMBER	FIG.	ITEM
6680-01-319-6592	147	1	2530-01-320-1689	28	19
5220-01-319-6604	346	5	5305-01-320-2007	29	7
4910-01-319-6971	354	5	3110-01-320-2309	12	1
3950-01-319-6973	355	2	3110-01-320-2310	9	5
3040-01-319-6983	25	4	3120-01-320-2401	11	19
4910-01-319-6990	352	6	3120-01-320-2402	11	19
5310-01-319-7295	13	6	3120-01-320-2403	11	19
5999-01-319-7394	70	23	5315-01-320-3625	21	5
	113	12	5315-01-320-3626	8	15
	118	5	5360-01-320-3689	13	5
	118	14	5306-01-320-3940	19	17
	331	13		21	15
5360-01-319-7447	28	25		29	18
5325-01-319-7449	57	13		32	33
4730-01-319-7471	8	4	5306-01-320-3941	19	6
	53	16	5306-01-320-3942	24	8
2815-01-319-7851	9	10	5306-01-320-3943	60	13
4310-01-319-7864	26	9	5310-01-320-3954	17	10
3020-01-319-8047	9	8	5330-01-320-3958	57	14
5330-01-319-8524	179	5	5340-01-320-4310	67	2
3120-01-319-8619	9	3	4320-01-320-4618	353	3
3120-01-319-8620	11	19	2815-01-320-4636	11	13
5305-01-319-8650	147	34	4910-01-320-4638	354	6
5305-01-319-8651	56	5	5306-01-320-4894	11	15
5330-01-319-8671	36	37	5330-01-320-4897	186	45
5365-01-319-8724	17	3	5330-01-320-4926	11	4
5330-01-319-9227	24	6	3120-01-320-4983	9	4
3120-01-319-9271	9	3	5330-01-320-5071	KIT	
5305-01-319-9288	57	1	5340-01-320-5174	8	12
3020-01-319-9400	9	9	5340-01-320-5179	25	2
3020-01-319-9401	12	7	5310-01-320-5919	7	22
5305-01-319-9881	12	10	5330-01-320-5926	20	4
	20	5	2815-01-320-6358	14	12
	22	3	5305-01-320-7142	28	17
	27	13	5305-01-320-7148	28	22
	29	11	5305-01-320-7153	8	7
	29	23	5305-01-320-7154	53	17
	56	6		210	15
	334	4	5305-01-320-7157	5	4
5305-01-319-9882	2	4	5305-01-320-7158	10	7
5305-01-319-9883	57	3	5330-01-320-7182	9	7
3040-01-320-0114	12	8	5330-01-320-7183	19	5
2990-01-320-0162	92	6	5330-01-320-7190	20	12
2990-01-320-0163	92	5	5330-01-320-7191	19	7
3120-01-320-1034	9	3	5365-01-320-7281	29	6
3120-01-320-1035	9	3	5325-01-320-7327	27	2
3120-01-320-1036	9	5	5305-01-320-8043	21	16
3120-01-320-1037	9	5		30	9
3120-01-320-1038	9	5	5305-01-320-8044	10	9
2815-01-320-1277	KIT		5310-01-320-8100	29	8

CROSS-REFERENCE INDEXES

NATIONAL STOCK NUMBER INDEX					
STOCK NUMBER	FIG.	ITEM	STOCK NUMBER	FIG.	ITEM
5330-01-320-8109	13	3	5340-01-321-9818	56	2
5330-01-320-8114	7	20	5330-01-321-9874	17	1
	8	13	3130-01-322-0935	8	9
2510-01-320-8289	2	3	5120-01-322-1123	348	17
4730-01-320-8557	17	7	5120-01-322-1127	358	8
5306-01-320-8614	29	2	5120-01-322-1128	352	5
5310-01-320-8632	28	27	5120-01-322-1129	347	1
5315-01-320-8883	8	16	5120-01-322-1131	347	9
	29	3	5120-01-322-1132	346	8
2510-01-320-8903	5	5	5120-01-322-1133	356	3
2510-01-320-8904	5	1	5120-01-322-2358	343	10
2510-01-320-8905	353	1	5120-01-322-2359	352	15
2920-01-320-8939	60	15	5120-01-322-2360	355	12
3010-01-320-8941	31	2	3040-01-322-2528	302	8
5360-01-320-8945	160	26	5340-01-322-2747	13	6
6620-01-320-9060	52	5	5305-01-322-2917	5	2
5306-01-321-0556	7	3	5120-01-322-2955	356	16
5305-01-321-0559	67	1	5120-01-322-3497	352	2
5330-01-321-0565	29	14	5120-01-322-3498	348	2
5365-01-321-0574	28	28	5120-01-322-3499	355	3
3110-01-321-0595	26	8	5120-01-322-3500	355	9
3120-01-321-0598	21	4	5120-01-322-3501	356	18
	21	8	5120-01-322-3503	352	4
5330-01-321-2160	11	3	5120-01-322-3505	347	19
5365-01-321-2174	11	17	5120-01-322-3506	356	17
5306-01-321-2388	11	18	5120-01-322-3507	356	4
5310-01-321-2419	210	10	5120-01-322-3508	348	14
	211	1	4710-01-322-4975	20	2
5310-01-321-2421	11	16	4710-01-322-4978	53	3
5310-01-321-2435	57	10	4320-01-322-5786	20	6
5310-01-321-2441	36	27	3020-01-322-5795	26	11
5310-01-321-2444	8	8	5310-01-322-6049	26	4
5365-01-321-2524	26	6		212	26
5360-01-321-2740	154	20	5120-01-322-6115	348	6
5315-01-321-3220	7	9	5120-01-322-6116	347	18
5306-01-321-3559	7	26	5120-01-322-6222	347	12
	18	10	2815-01-322-6694	13	4
	19	13	5120-01-322-6888	347	17
	31	6	5305-01-322-8772	53	7
	36	32		56	7
	36	36	5120-01-322-8883	356	2
	36	42	5120-01-322-8885	346	7
	69	3	2815-01-322-9163	13	8
	211	8	2815-01-322-9164	13	9
5330-01-321-4132	19	11	2910-01-322-9191	KIT	
5306-01-321-4903	10	14	2815-01-322-9208	10	10
5310-01-321-5302	27	11	3040-01-322-9218	29	1
5330-01-321-8616	53	8	3020-01-322-9234	53	19
2910-01-321-9247	30	11	2815-01-322-9277	24	9
2815-01-321-9248	352	3	2930-01-322-9278	53	13

CROSS-REFERENCE INDEXES

NATIONAL STOCK NUMBER INDEX					
STOCK NUMBER	FIG.	ITEM	STOCK NUMBER	FIG.	ITEM
5305-01-322-9614	17	5	4730-01-325-3767	293	30
3040-01-322-9869	26	10	4730-01-325-3769	293	29
3020-01-322-9945	21	13	4730-01-325-3792	294	21
4710-01-323-0095	20	13	4730-01-325-3976	294	23
2815-01-323-1353	13	7	4730-01-325-3991	294	26
5306-01-323-2292	9	13	4730-01-325-4000	305	21
3040-01-323-3261	53	22	4820-01-325-4657	185	44
3020-01-323-3280	25	5		186	44
3020-01-323-3304	57	16	3020-01-325-4771	298	31
4720-01-323-4275	210	7	5305-01-325-5767	298	4
5999-01-323-4929	71	16	5310-01-325-5775	191	9
	122	29	5360-01-325-5795	185	43
5365-01-323-5621	28	6		186	43
5315-01-323-5661	8	14	5360-01-325-5796	303	10
5340-01-323-8363	13	6	5307-01-325-5903	178	52
5330-01-324-0437	9	7	5305-01-325-5907	187	5
3940-01-324-4713	346	3		188	5
5305-01-324-8391	293	6	5305-01-325-5908	185	23
	298	21		189	15
5360-01-325-1570	28	12	5305-01-325-5909	299	25
5360-01-325-2230	28	21	5305-01-325-5910	299	19
2590-01-325-2333	167	7	5305-01-325-5911	294	35
2590-01-325-2334	167	12	5305-01-325-5919	183	16
5330-01-325-2612	302	7		184	23
5330-01-325-2613	303	7		185	66
5330-01-325-2615	185	9	5305-01-325-5920	185	37
	185	11		186	37
	186	9	5305-01-325-5921	185	29
	186	11		186	29
5330-01-325-2616	294	39	5305-01-325-5922	298	13
5330-01-325-2617	303	6	5340-01-325-5963	304	18
5330-01-325-2623	177	12	2590-01-325-6353	167	11
3120-01-325-2638	185	51	2590-01-325-6354	167	3
	186	51	4720-01-325-6364	299	13
5330-01-325-2640	178	56	4720-01-325-6365	299	18
3130-01-325-2662	187	3	4820-01-325-6371	303	11
	188	3	2530-01-325-6380	178	20
3130-01-325-2663	298	17	3020-01-325-6390	185	14
4720-01-325-3311	165	4	4810-01-325-6395	305	19
	203	11	2520-01-325-6401	174	5
2520-01-325-3336	KIT		2520-01-325-6402	176	5
2520-01-325-3346	306	15	2520-01-325-6403	185	15
2590-01-325-3373	298	2	2520-01-325-6405	174	2
2590-01-325-3378	170	2		175	2
2530-01-325-3381	177	16		175	2
4730-01-325-3762	185	65		175	2
	186	65		175	2
4730-01-325-3763	294	30		175	2
4730-01-325-3764	294	41		176	2
4730-01-325-3766	294	24	2530-01-325-6409	178	19

CROSS-REFERENCE INDEXES

NATIONAL STOCK NUMBER INDEX					
STOCK NUMBER	FIG.	ITEM	STOCK NUMBER	FIG.	ITEM
2530-01-325-6410	177	19	2590-01-326-4621	170	1
5340-01-325-7161	185	41	2510-01-326-4630	KIT	
	186	41		260	2
5325-01-325-7221	187	7	2520-01-326-4640	181	1
	188	7	2520-01-326-4641	183	1
5325-01-325-7222	185	16	2520-01-326-4642	182	1
5325-01-325-7223	303	14	2520-01-326-4643	184	1
5310-01-325-7279	185	22	2520-01-326-4644	185	1
	189	14	2530-01-326-4645	177	1
5310-01-325-7281	185	42	2530-01-326-4646	178	1
	186	42	2530-01-326-4647	177	17
5310-01-325-7282	185	12	5340-01-326-4654	258	2
	186	12	5315-01-326-5530	177	2
5365-01-325-7319	303	9	5310-01-326-7480	167	10
5340-01-325-7332	185	7		263	2
	186	7	5365-01-326-7524	185	47
4810-01-325-8156	41	15		186	47
4810-01-325-8157	KIT		4730-01-326-8069	169	20
5315-01-326-1864	185	24	4730-01-326-8073	169	17
	186	24		305	2
	189	16		328	6
	190	18		331	10
5315-01-326-1865	185	8	3040-01-326-9028	299	40
	186	8	4720-01-326-9068	294	32
5315-01-326-1866	303	4	4720-01-326-9069	294	28
5325-01-326-1956	298	33	2530-01-326-9119	195	7
5325-01-326-1957	298	18	3040-01-326-9120	298	30
5340-01-326-2003	293	26	2530-01-326-9128	299	41
5340-01-326-2009	305	22	2510-01-326-9136	259	7
5340-01-326-2010	170	4	2510-01-326-9147	257	23
5365-01-326-2056	298	32		258	19
5340-01-326-2072	293	3	2530-01-326-9180	193	11
5340-01-326-2124	170	5	2530-01-326-9181	195	28
5310-01-326-2667	185	36	2530-01-326-9182	197	5
	186	36	5340-01-326-9472	298	3
4730-01-326-2883	294	40	3040-01-327-0143	257	12
2520-01-326-2915	178	65		258	7
2520-01-326-2916	178	66	2510-01-327-0311	259	7
4730-01-326-2939	51	25	2510-01-327-0313	258	17
	341	6	2530-01-327-0326	261	8
4730-01-326-2961	294	7	4720-01-327-0468	294	13
4730-01-326-3049	294	4	3040-01-327-0470	299	9
4730-01-326-3051	294	14	2510-01-327-0476	293	24
5315-01-326-4401	303	3	2520-01-327-0478	299	38
3130-01-326-4524	187	1	4320-01-327-0479	299	33
2520-01-326-4560	175	1	3020-01-327-0482	299	39
3040-01-326-4569	194	8	3020-01-327-0483	300	10
2530-01-326-4571	180	1	3020-01-327-0484	299	37
2520-01-326-4618	176	1	3020-01-327-0485	300	2
2520-01-326-4619	174	1	3040-01-327-0486	170	3

CROSS-REFERENCE INDEXES

NATIONAL STOCK NUMBER INDEX					
STOCK NUMBER	FIG.	ITEM	STOCK NUMBER	FIG.	ITEM
3040-01-327-0487	299	26	2520-01-327-9937	175	1
2510-01-327-1174	257	16	2520-01-327-9938	175	1
4320-01-327-1246	229	30	2590-01-327-9954	297	1
4320-01-327-1279	302	1	3120-01-328-3851	257	17
2520-01-327-1298	225	4		258	14
2530-01-327-1349	259	18	3110-01-328-4064	190	22
2530-01-327-1350	228	1	3110-01-328-4066	228	41
4720-01-327-2837	294	10	3110-01-328-4068	186	48
2520-01-327-3009	299	23		190	3
5330-01-327-3374	300	1	3110-01-328-4071	190	7
5310-01-327-3436	294	34	3110-01-328-4072	186	10
5340-01-327-3443	298	24	3110-01-328-4074	228	51
5305-01-327-3449	298	9	5315-01-328-4103	191	27
3120-01-327-3468	195	18	5315-01-328-4104	228	37
5340-01-327-3471	298	7	5315-01-328-4105	191	26
5340-01-327-3472	294	38	5315-01-328-4106	253	4
5340-01-327-3473	293	25		256	18
5340-01-327-3491	257	5	5315-01-328-4112	228	39
4810-01-327-4587	304	1	5340-01-328-4116	191	8
2520-01-327-4605	306	1	5340-01-328-4117	197	6
2510-01-327-5278	257	7	5360-01-328-4126	191	23
2530-01-327-5411	219	8	5360-01-328-4127	228	40
2510-01-327-5412	258	13	5360-01-328-4128	231	7
2530-01-327-5416	180	3	5330-01-328-4138	297	5
5340-01-327-5482	195	17	5305-01-328-4245	KIT	
5340-01-327-5494	192	35	5305-01-328-4246	231	4
	194	31	5325-01-328-4247	300	9
5330-01-327-5498	299	36	3120-01-328-4276	225	3
	300	8	3120-01-328-4294	296	16
5310-01-327-5525	293	16	3120-01-328-4295	228	27
5306-01-327-5536	258	1	3120-01-328-4296	228	22
3130-01-327-5604	306	11	5305-01-328-4340	306	2
5315-01-327-5977	257	9	5307-01-328-4350	305	11
5340-01-327-5995	261	12	5307-01-328-4351	305	10
5340-01-327-5996	261	5	5305-01-328-4357	191	20
5306-01-327-6409	257	4	5315-01-328-4358	191	10
5340-01-327-6445	261	17	5315-01-328-4359	177	7
5340-01-327-6591	261	14	5340-01-328-4367	16	1
5340-01-327-7708	253	1		50	22
2520-01-327-7712	188	1		83	11
2530-01-327-7713	231	1		203	26
2510-01-327-7717	271	1		204	1
2520-01-327-7763	189	25		214	5
2510-01-327-7773	257	21		325	32
2510-01-327-7778	251	1		327	24
2510-01-327-7779	254	1	5340-01-328-4368	44	7
2520-01-327-7780	166	1	5340-01-328-4369	44	13
5306-01-327-9027	261	15	5340-01-328-4370	51	19
5365-01-327-9084	257	14	5340-01-328-4371	51	20
6680-01-327-9374	297	6		88	2

CROSS-REFERENCE INDEXES

NATIONAL STOCK NUMBER INDEX					
STOCK NUMBER	FIG.	ITEM	STOCK NUMBER	FIG.	ITEM
5340-01-328-4371	100	18	5940-01-329-1096	50	36
	203	44		72	11
	214	7		118	17
	325	33		119	11
5340-01-328-4372	270	15		119	16
5305-01-328-4384	193	6		121	8
5305-01-328-4385	256	2	5365-01-329-1141	257	11
5305-01-328-4386	47	18	4720-01-329-1298	230	16
5305-01-328-4387	47	15	4720-01-329-1299	230	7
5305-01-328-4388	225	11	2510-01-329-1386	KIT	
5305-01-328-4389	228	10	2510-01-329-1388	KIT	
5305-01-328-4390	229	24	2510-01-329-1389	KIT	
5340-01-328-4391	225	2	3020-01-329-1443	186	17
5340-01-328-4410	192	22	3020-01-329-1444	186	58
5340-01-328-4411	192	22	2520-01-329-1497	187	11
5340-01-328-4412	194	14		188	11
	195	10	4710-01-329-1585	229	32
5340-01-328-4413	194	14	4140-01-329-1664	35	1
5340-01-328-4414	193	5	6115-01-329-1671	61	1
5340-01-328-4415	193	5	2910-01-329-1675	38	14
5340-01-328-4418	194	22	2910-01-329-1676	38	14
3130-01-328-4421	257	3	2540-01-329-1682	285	2
	258	12		286	3
5305-01-328-4430	225	8	2540-01-329-1683	284	7
5340-01-328-4438	185	70	4010-01-329-1837	273	18
	186	70	4730-01-329-1841	256	6
5340-01-328-4444	256	36	4730-01-329-1842	228	49
3130-01-328-4445	174	2	5325-01-329-1947	299	32
3130-01-328-4446	173	4		300	13
3130-01-328-4447	228	14	4730-01-329-2139	230	1
3130-01-328-4448	186	46	4730-01-329-2141	230	17
5340-01-328-4453	252	13	4730-01-329-2170	255	12
5325-01-328-4462	141	8	5306-01-329-3695	229	25
5340-01-328-4501	256	37	5310-01-329-3697	48	1
5340-01-328-4507	257	6		222	5
	258	3	5310-01-329-3700	227	2
5340-01-328-4513	253	3		232	7
	256	19		232	43
2540-01-328-4750	310	1		262	1
5935-01-328-5345	50	2	5310-01-329-3704	274	6
5330-01-328-6013	192	23	5340-01-329-3719	46	19
5330-01-328-6014	173	2	5360-01-329-3756	273	7
5330-01-328-6016	230	12	5330-01-329-3758	48	5
5330-01-328-6054	KIT		5306-01-329-3835	273	14
	228	7	5305-01-329-3857	272	3
3130-01-328-7806	189	4	5340-01-329-3863	273	12
5995-01-328-8997	273	19	5340-01-329-3891	271	3
5995-01-328-8998	273	21	5340-01-329-3892	272	1
5999-01-329-0309	65	56	5310-01-329-3923	192	19
5940-01-329-1096	50	14	5310-01-329-3924	192	16

CROSS-REFERENCE INDEXES

NATIONAL STOCK NUMBER INDEX					
STOCK NUMBER	FIG.	ITEM	STOCK NUMBER	FIG.	ITEM
5310-01-329-3925	228	11	5340-01-329-4107	46	6
5310-01-329-3928	273	16	5340-01-329-4108	46	2
5310-01-329-3929	272	14	5305-01-329-4112	192	13
5307-01-329-3967	182	18	5320-01-329-4123	271	4
	184	22	3120-01-329-4297	259	19
5305-01-329-3969	272	7	2530-01-329-4918	178	49
5340-01-329-3976	295	1	4730-01-329-4981	50	13
5340-01-329-3977	298	29	4730-01-329-4989	294	16
5340-01-329-3978	46	7	4320-01-329-5022	KIT	
5340-01-329-3979	46	3	2530-01-329-5023	KIT	
5340-01-329-3980	271	10	2510-01-329-5035	272	12
5340-01-329-3981	273	8	2510-01-329-5036	272	15
5340-01-329-3982	272	5	2510-01-329-5042	260	5
5340-01-329-3983	272	4	2510-01-329-5043	260	9
5340-01-329-3984	270	15	2530-01-329-5045	99	1
5305-01-329-3991	177	8	2510-01-329-5046	245	3
5305-01-329-3992	185	20	2530-01-329-5086	193	4
	189	12	4320-01-329-5101	229	23
5305-01-329-3993	186	23	2530-01-329-5105	262	6
	190	17	2530-01-329-5106	262	3
5305-01-329-3994	186	20	2530-01-329-5107	224	2
	190	14	2530-01-329-5110	221	1
5305-01-329-3995	186	56	3120-01-329-6626	231	3
	190	10	5330-01-329-6920	47	9
5305-01-329-3996	262	16	5365-01-329-6987	180	2
5305-01-329-3997	262	7		180	4
5305-01-329-3998	293	17	5310-01-329-7043	257	24
5305-01-329-3999	302	10		258	20
5305-01-329-4004	270	11	5970-01-329-7358	271	15
5340-01-329-4009	272	2	2530-01-329-7523	221	1
5340-01-329-4011	262	13	2540-01-329-8654	285	3
5365-01-329-4034	228	25		286	2
5365-01-329-4041	270	9	4330-01-329-8821	231	8
5310-01-329-4045	87	8	4710-01-329-8829	51	28
	101	20	3950-01-329-9771	298	1
	267	36	4810-01-329-9817	50	27
	270	1	3040-01-329-9876	186	50
5330-01-329-4059	48	6	3040-01-329-9877	300	7
5330-01-329-4060	48	8	3040-01-329-9878	229	20
5340-01-329-4090	46	22	3020-01-329-9885	296	19
5340-01-329-4091	46	10	2990-01-329-9894	45	6
5340-01-329-4092	46	9	2990-01-329-9895	43	15
5340-01-329-4093	271	11	2990-01-329-9896	43	13
5340-01-329-4094	271	14	2990-01-329-9899	43	10
5340-01-329-4095	271	6	2930-01-329-9900	49	1
5340-01-329-4096	271	2	2530-01-329-9902	224	3
5365-01-329-4102	273	13	2510-01-329-9904	244	5
5340-01-329-4104	293	19	2510-01-329-9905	244	1
5340-01-329-4105	293	22	2510-01-329-9906	245	4
5340-01-329-4106	46	18	2530-01-329-9912	192	14

CROSS-REFERENCE INDEXES

NATIONAL STOCK NUMBER INDEX					
STOCK NUMBER	FIG.	ITEM	STOCK NUMBER	FIG.	ITEM
3040-01-329-9926	190	4	5365-01-330-2162	185	62
2530-01-329-9928	221	2	5365-01-330-2163	173	11
3020-01-329-9940	186	14	5365-01-330-2164	228	38
3020-01-329-9942	185	63	5310-01-330-2168	192	17
3020-01-329-9943	186	63	5310-01-330-2181	192	12
2530-01-330-0002	198	2	5365-01-330-2223	168	10
2990-01-330-0004	43	16	5365-01-330-2224	168	101
2520-01-330-0007	186	52	5320-01-330-2282	271	5
2520-01-330-0009	175	5	5365-01-330-2374	261	11
2520-01-330-0010	186	3	4140-01-330-2466	54	1
2520-01-330-0011	190	26	2540-01-330-2621	310	2
3040-01-330-0017	256	4	2910-01-330-3228	41	1
	256	27	2990-01-330-6065	43	9
2510-01-330-0019	260	7	2990-01-330-6066	43	4
2510-01-330-0020	260	7	3040-01-330-6071	296	21
2520-01-330-0029	182	13	5310-01-330-6354	225	10
	184	13	5310-01-330-6358	185	40
2530-01-330-0030	226	2		186	40
3020-01-330-0034	229	26	5310-01-330-6362	185	69
4820-01-330-0547	229	11		186	69
4730-01-330-0587	294	36	5310-01-330-6363	186	22
4720-01-330-0612	294	37		190	16
	BULK	25	5310-01-330-6364	257	15
3040-01-330-0646	185	31		258	9
	186	31	5365-01-330-6369	185	47
2530-01-330-0660	224	4		186	47
4220-01-330-0663	230	11	5365-01-330-6370	185	47
4330-01-330-0670	294	20		186	47
4330-01-330-0672	50	28	5365-01-330-6435	168	9
3020-01-330-0676	185	17	5365-01-330-6436	168	68
3020-01-330-0677	185	58	5310-01-330-6837	192	10
2990-01-330-0717	43	6	5340-01-330-6876	272	18
2530-01-330-0738	215	1	5365-01-330-6903	228	46
2530-01-330-0743	194	2	5305-01-330-6931	256	15
	195	21	5365-01-330-7317	KIT	
2530-01-330-0745	196	1	5365-01-330-7318	KIT	
2520-01-330-0770	168	62	5365-01-330-7319	KIT	
2520-01-330-0771	189	8	5365-01-330-7321	262	15
2520-01-330-0772	181	9	5325-01-330-7367	186	16
	183	10	5365-01-330-7373	186	62
2520-01-330-0773	181	2	5310-01-330-7592	36	29
	183	2	2520-01-330-8163	186	4
2530-01-330-0774	226	5		190	25
4720-01-330-0806	51	23	4330-01-330-8203	231	6
5310-01-330-2006	50	3	2530-01-330-8241	194	2
5310-01-330-2112	185	27		195	21
	189	19	2520-01-330-8245	186	53
5325-01-330-2141	192	18	6680-01-330-8259	231	2
5365-01-330-2145	185	18	2520-01-330-8286	186	15
	189	11	2530-01-330-8288	226	5

CROSS-REFERENCE INDEXES

NATIONAL STOCK NUMBER INDEX					
STOCK NUMBER	FIG.	ITEM	STOCK NUMBER	FIG.	ITEM
5365-01-330-8392	14	2	5325-01-331-7516	228	13
5307-01-330-8430	7	1	5310-01-331-7602	221	3
5305-01-330-8432	14	3		221	3
5340-01-330-8435	5	3	4720-01-331-7810	BULK	26
5305-01-330-8440	7	21	4010-01-331-8045	62	4
5305-01-330-8441	12	11	5930-01-331-8183	98	5
5365-01-330-8461	300	14	4820-01-331-8671	32	11
5340-01-330-8466	7	27	2530-01-331-8709	200	10
2540-01-330-9287	35	2	5430-01-331-8795	47	10
5365-01-330-9715	KIT		5970-01-331-8972	272	16
5365-01-330-9716	KIT		5315-01-331-9238	256	1
5365-01-330-9717	KIT		5315-01-331-9241	65	31
3110-01-331-1340	217	3	5330-01-331-9283	55	21
	219	4		58	7
	219	12	5340-01-331-9328	38	13
2930-01-331-1731	47	6	5325-01-331-9372	55	5
3040-01-331-1755	189	17		58	13
2930-01-331-1858	47	14	5310-01-331-9416	55	13
3020-01-331-1905	9	11		58	20
4730-01-331-2844	6	12	5340-01-331-9465	145	7
	51	1	5340-01-331-9466	16	1
2540-01-331-2929	270	4		77	7
2540-01-331-2930	270	4		87	22
2930-01-331-2987	47	1		136	8
2530-01-331-2996	198	2		203	47
2520-01-331-2999	174	1		204	50
2815-01-331-3003	14	13		205	34
2520-01-331-3004	179	1	5340-01-331-9498	202	6
2520-01-331-3005	189	1	5365-01-331-9503	55	9
2520-01-331-3006	186	1		58	10
2520-01-331-3007	190	1	5340-01-331-9610	55	3
4820-01-331-3543	303	1		58	24
5340-01-331-3781	228	5	5340-01-331-9612	287	1
5340-01-331-3782	62	10	5310-01-331-9710	224	1
5340-01-331-3788	204	45	5935-01-331-9749	69	8
5905-01-331-4103	98	1	5340-01-331-9919	44	9
5340-01-331-5739	35	13	5930-01-332-0680	73	20
	307	49		74	16
5310-01-331-5832	186	27		327	30
	190	21	5365-01-332-0913	46	24
2590-01-331-5992	204	47	4820-01-332-1311	59	5
5905-01-331-6366	96	1	4820-01-332-1313	206	10
4730-01-331-6629	47	2	4810-01-332-1321	145	8
2930-01-331-6660	55	2	2530-01-332-1326	206	14
4710-01-331-6720	51	6	4720-01-332-1335	23	4
5340-01-331-7277	50	25	4720-01-332-1336	145	3
	50	48		207	6
	51	10	4720-01-332-1337	205	36
	340	11	4720-01-332-1338	205	35
5340-01-331-7290	270	16	4820-01-332-1349	145	1

CROSS-REFERENCE INDEXES

NATIONAL STOCK NUMBER INDEX					
STOCK NUMBER	FIG.	ITEM	STOCK NUMBER	FIG.	ITEM
3030-01-332-1351	60	10	5310-01-332-3254	272	6
2530-01-332-1354	206	19		272	8
2510-01-332-1356	270	10	5340-01-332-3584	46	16
5430-01-332-1373	47	17	2530-01-332-5446	199	39
5430-01-332-1374	274	4		292	7
2530-01-332-1393	205	58	4730-01-332-5450	37	2
2530-01-332-1394	202	82	2990-01-332-5457	96	7
	207	21	2990-01-332-5459	98	22
	208	55	2540-01-332-5476	42	1
2540-01-332-1403	274	1	4730-01-332-5483	169	20
5305-01-332-1487	24	4		199	18
5305-01-332-1488	24	3	3040-01-332-5490	228	42
5365-01-332-1521	273	1	4730-01-332-5824	33	15
5340-01-332-1538	272	19	3040-01-332-5830	55	6
5340-01-332-1539	47	21	4710-01-332-5865	16	9
5340-01-332-1540	47	11	4710-01-332-5866	33	19
4820-01-332-1574	33	16	2590-01-332-5883	38	9
4820-01-332-1578	204	64	4730-01-332-5941	33	17
2530-01-332-1583	202	11	4730-01-332-5949	200	19
2530-01-332-1584	203	62		203	10
	204	30		327	27
2530-01-332-1585	201	43	4720-01-332-5955	32	6
2530-01-332-1586	201	10	4720-01-332-5963	145	5
2530-01-332-1587	201	15	4720-01-332-5964	23	1
4720-01-332-1598	214	2	4720-01-332-5965	39	4
4720-01-332-1600	39	4	4720-01-332-5966	204	88
4720-01-332-1601	39	8	4720-01-332-5967	204	87
4720-01-332-1602	328	7	4720-01-332-5968	206	15
4720-01-332-1604	287	10	4720-01-332-5969	203	9
2590-01-332-1628	275	14	4720-01-332-5973	BULK	8
3040-01-332-1633	65	27	4730-01-332-5995	303	16
3040-01-332-1634	65	45	4730-01-332-5997	33	25
3040-01-332-1670	228	20	4730-01-332-5998	38	16
3020-01-332-1674	60	11	4730-01-332-5999	201	5
5365-01-332-2150	168	96		202	21
4730-01-332-2389	210	5		202	76
	211	4		203	61
4730-01-332-2391	19	18		204	35
	32	2	4730-01-332-6000	200	54
4710-01-332-2407	37	4		292	3
4710-01-332-2409	37	1	4720-01-332-6010	37	3
4710-01-332-2410	37	1	2510-01-332-6037	287	20
4730-01-332-2425	205	43		288	13
4730-01-332-2428	16	20	2590-01-332-6043	275	14
4730-01-332-2432	202	64	2590-01-332-6050	16	17
	203	8	2920-01-332-6051	65	51
4730-01-332-2465	200	25	4330-01-332-6058	KIT	
3460-01-332-2798	270	3	4730-01-332-6116	200	46
5310-01-332-3254	48	3	4730-01-332-6117	203	7
	49	2	4710-01-332-6121	34	1

CROSS-REFERENCE INDEXES

NATIONAL STOCK NUMBER INDEX					
STOCK NUMBER	FIG.	ITEM	STOCK NUMBER	FIG.	ITEM
5305-01-332-6506	34	14	5305-01-332-7560	285	8
5310-01-332-6518	34	12	5340-01-332-7595	69	1
5365-01-332-6546	3	3	5340-01-332-7614	3	4
5365-01-332-6547	55	1	5340-01-332-7615	3	6
5365-01-332-6548	285	13	4820-01-332-7647	308	10
5340-01-332-6583	16	12	2540-01-332-7679	KIT	
5340-01-332-6584	275	9	3040-01-332-7703	173	7
5340-01-332-6585	275	17	2530-01-332-7736	226	2
5340-01-332-6586	203	68	2540-01-332-7737	284	1
5340-01-332-6588	275	6	5330-01-332-8374	36	26
5340-01-332-6590	203	18	5365-01-332-8439	287	13
5340-01-332-6591	285	11	2530-01-332-8475	199	24
5340-01-332-6653	275	3	4730-01-332-8488	200	8
5340-01-332-6654	205	28	4720-01-332-8491	BULK	27
	207	26	5315-01-332-8516	285	18
5325-01-332-6692	285	14	4820-01-332-8542	228	30
5340-01-332-6696	71	24	2910-01-332-8547	41	13
	113	26	4730-01-332-8722	222	24
	117	5		292	11
	139	4	2930-01-332-9887	55	16
	275	16	4820-01-333-0095	205	61
	276	5	5340-01-333-0160	45	1
	290	22	2510-01-333-0199	253	9
5340-01-332-6700	77	1	2510-01-333-0206	4	12
5340-01-332-6704	38	12	2940-01-333-0720	34	17
5340-01-332-6705	287	28	2530-01-333-0721	287	27
3120-01-332-7172	287	17	2530-01-333-0722	287	25
5305-01-332-7219	287	11	2940-01-333-0723	34	6
5305-01-332-7226	214	14	2940-01-333-0724	34	15
5305-01-332-7228	60	12	4820-01-333-0732	202	57
5310-01-332-7253	285	17	2510-01-333-0740	35	8
	287	19	2930-01-333-0743	47	20
5310-01-332-7278	34	13	2930-01-333-0744	47	16
5330-01-332-7292	35	6	2530-01-333-0748	202	66
5340-01-332-7372	35	5		205	58
	35	16	5180-01-333-1034	346	1
4010-01-332-7464	205	60	5180-01-333-1035	343	1
5340-01-332-7473	77	4	5180-01-333-1036	352	1
	84	4	5970-01-333-1156	272	17
	87	25	5970-01-333-1164	62	55
	100	6	3990-01-333-1693	284	2
	201	30	2530-01-333-2368	219	15
	202	1	3120-01-333-2733	256	14
	203	27	5315-01-333-2771	347	8
	204	4	5305-01-333-2822	87	29
	205	29		268	27
5340-01-332-7482	77	5		308	11
	201	31	5340-01-333-3003	47	8
	203	45	6150-01-333-3385	93	3
5340-01-332-7517	4	14	5365-01-333-3575	3	5

CROSS-REFERENCE INDEXES

		NATIONAL STOCK NUMBER INDEX			
STOCK NUMBER	FIG.	ITEM	STOCK NUMBER	FIG.	ITEM
5305-01-333-4516	287	23	5310-01-333-6436	16	2
5310-01-333-4537	4	6		88	5
	204	94		101	21
5310-01-333-4538	206	27		136	10
	240	8		200	36
	248	8		201	47
	289	30		202	26
5310-01-333-4542	285	19		203	1
5365-01-333-4556	4	10		204	86
5365-01-333-4592	33	23		292	22
5340-01-333-4614	16	23		325	4
	100	17		326	15
5340-01-333-4615	33	20		327	2
5340-01-333-4616	33	24		328	10
5305-01-333-4659	185	67		331	6
5305-01-333-4660	183	19		333	5
5340-01-333-4670	33	13	5340-01-333-6514	4	13
5120-01-333-4744	346	2	5340-01-333-6624	287	26
5305-01-333-5272	55	24	6695-01-333-6750	73	8
	64	2		74	7
5340-01-333-5425	38	15	6680-01-333-6757	16	15
6220-01-333-5592	74	11	6130-01-333-6779	61	66
5340-01-333-5721	77	3		62	56
	317	5	5340-01-333-6787	41	20
5977-01-333-5738	62	16	2810-01-333-7881	297	4
6130-01-333-5850	61	25	5340-01-333-8207	43	7
	62	42	5340-01-333-8208	202	43
5975-01-333-5872	199	2		205	67
	283	2		207	8
5975-01-333-5974	70	22		208	63
	113	30	2520-01-333-8359	185	52
	115	4	2520-01-333-8361	185	25
	117	4	5340-01-333-8380	38	11
	118	4	5310-01-333-8839	200	24
	118	13	5340-01-333-8889	60	16
	119	8		100	19
	119	18		326	11
	137	4	6150-01-333-9318	65	3
	139	6	3990-01-333-9342	287	2
5340-01-333-5993	47	4	5340-01-334-0466	273	6
	51	11	5306-01-334-0511	60	9
	340	18	5340-01-334-1362	275	10
5340-01-333-6039	4	3	5340-01-334-1433	206	49
5307-01-333-6337	62	7	5330-01-334-2725	19	8
5940-01-333-6368	68	8	5330-01-334-2726	27	12
	69	7	3120-01-334-2740	KIT	
	71	9	5340-01-334-2754	15	1
	72	3	3120-01-334-2776	12	1
5305-01-333-6397	41	16	3120-01-334-2777	12	1
5310-01-333-6433	38	5	2995-01-334-2795	21	2

CROSS-REFERENCE INDEXES

NATIONAL STOCK NUMBER INDEX					
STOCK NUMBER	FIG.	ITEM	STOCK NUMBER	FIG.	ITEM
5306-01-334-2813	285	5	5340-01-336-0120	275	12
5340-01-334-2880	88	6	5340-01-336-0132	206	28
	202	4	5340-01-336-0135	285	12
	203	46	5340-01-336-0721	240	34
	204	6	5340-01-336-0738	243	1
	205	32	5925-01-336-1734	81	8
	317	4		81	17
	336	3	5935-01-336-1792	71	10
5305-01-334-3483	62	13	5340-01-336-2290	289	33
5340-01-334-3569	16	8	5340-01-336-2291	289	34
5310-01-334-3646	229	35	5340-01-336-2447	84	5
2815-01-334-4287	1	1	5340-01-336-2457	236	8
2930-01-334-4312	KIT		5340-01-336-2590	240	18
5305-01-334-4468	19	20	5315-01-336-3061	240	26
5306-01-334-4639	285	10	5935-01-336-3262	103	33
5325-01-334-4808	86	3	5340-01-336-3269	76	3
	90	8	2930-01-336-3356	19	14
5330-01-334-7187	12	3	5340-01-336-3471	101	4
	229	36	5930-01-336-3684	102	45
5340-01-334-7424	59	3	5935-01-336-3693	103	14
2815-01-334-8095	KIT		5935-01-336-3694	105	3
2815-01-334-8096	KIT		5935-01-336-3695	73	31
4310-01-334-8636	KIT			103	7
3030-01-334-9255	57	17		125	10
3120-01-334-9614	12	1		132	22
4120-01-334-9790	37	9	5340-01-336-3911	315	6
5940-01-335-2924	61	12		316	14
2940-01-335-4236	18	3	5340-01-336-3928	239	19
6685-01-335-4471	337	1	5340-01-336-3929	240	16
5310-01-335-4678	221	3	5340-01-336-3930	76	18
	221	3	5340-01-336-3931	267	8
	293	23	5340-01-336-3932	267	78
4710-01-335-5927	15	8	5340-01-336-3933	313	2
5340-01-335-6703	60	5		314	2
4720-01-335-7258	18	1	5340-01-336-3934	277	13
2930-01-335-7336	19	4	5340-01-336-3935	236	5
3020-01-335-7394	21	14	5340-01-336-3936	241	15
3040-01-335-7450	26	5	5340-01-336-3938	267	76
	212	25	5340-01-336-3939	278	8
4710-01-335-7491	36	34	5340-01-336-3940	278	17
5340-01-335-7854	4	7	5340-01-336-3941	278	6
5925-01-335-8930	81	4	5340-01-336-3962	282	7
	81	13	5340-01-336-4022	264	40
4730-01-335-9621	6	6	5340-01-336-4023	264	35
	210	18	5340-01-336-4024	267	80
	211	16	5340-01-336-4025	312	14
	328	4	5340-01-336-4246	87	1
	330	9	5340-01-336-4248	282	10
5305-01-336-0004	68	4	5340-01-336-4250	263	13
5305-01-336-0005	15	2	5340-01-336-4251	267	49

CROSS-REFERENCE INDEXES

NATIONAL STOCK NUMBER INDEX					
STOCK NUMBER	FIG.	ITEM	STOCK NUMBER	FIG.	ITEM
5930-01-336-5334	87	19	5340-01-336-6029	242	1
	113	6	5340-01-336-6030	267	15
	116	8	5340-01-336-6031	311	12
5310-01-336-5344	76	15		327	31
5310-01-336-5345	311	7	5340-01-336-6115	73	42
5330-01-336-5360	312	11	5340-01-336-6136	164	7
5935-01-336-5381	124	15	5340-01-336-6137	164	8
5935-01-336-5394	104	6	5310-01-336-6222	25	1
	124	9	5305-01-336-6238	87	6
	135	9	5940-01-336-6322	70	4
5935-01-336-5395	70	12		102	35
5935-01-336-5396	70	28		113	15
5935-01-336-5397	76	17		124	12
5935-01-336-5399	68	13	5940-01-336-6323	70	18
5935-01-336-5400	113	39	5940-01-336-6324	64	3
5935-01-336-5401	102	4		70	17
	104	2	5940-01-336-6325	102	27
	124	17		103	35
	132	14		104	10
5935-01-336-5402	103	27		105	8
5340-01-336-5414	88	25		122	8
5340-01-336-5415	307	46		132	4
5365-01-336-5427	335	20	5940-01-336-6326	73	18
5930-01-336-5441	94	5		103	25
5930-01-336-5442	73	32		105	14
	314	22		124	16
5340-01-336-5449	282	6	5940-01-336-6327	70	9
5330-01-336-5553	BULK	34		135	5
5340-01-336-5741	164	6		135	16
5940-01-336-5777	64	10	5940-01-336-6328	102	28
	70	3		132	6
	102	36	5940-01-336-6329	102	31
6150-01-336-5799	118	7	5940-01-336-6330	103	15
5340-01-336-5923	KIT		5940-01-336-6331	72	12
5305-01-336-5928	267	83	5365-01-336-6387	236	9
5310-01-336-5937	185	2	5935-01-336-6407	71	2
	187	12		71	12
	188	12	5935-01-336-6408	71	8
	189	26		71	20
5365-01-336-5946	232	13	5935-01-336-6409	70	24
5365-01-336-5947	234	12	5935-01-336-6410	103	17
5340-01-336-5953	232	22	5935-01-336-6411	113	43
5340-01-336-5954	232	27	5935-01-336-6412	104	19
5340-01-336-5955	267	24	5935-01-336-6413	104	13
5340-01-336-5957	232	35	5935-01-336-6414	102	38
5340-01-336-5958	278	1	5320-01-336-6423	289	31
5340-01-336-5970	267	64	5340-01-336-6441	89	9
5340-01-336-5971	267	61	5340-01-336-6442	267	79
4010-01-336-5983	239	17	5340-01-336-6444	235	7
5315-01-336-6019	101	13	5340-01-336-6446	248	6

CROSS-REFERENCE INDEXES

NATIONAL STOCK NUMBER INDEX					
STOCK NUMBER	FIG.	ITEM	STOCK NUMBER	FIG.	ITEM
5340-01-336-6447	90	12	5306-01-336-6829	239	9
5365-01-336-6448	307	42	5305-01-336-6830	312	23
5365-01-336-6449	267	52	5305-01-336-6837	309	2
5365-01-336-6450	309	24	5305-01-336-6838	233	10
5365-01-336-6451	309	3	5305-01-336-6840	312	26
6150-01-336-6469	110	1	5310-01-336-6861	263	7
6150-01-336-6470	73	21	5310-01-336-6864	267	53
6150-01-336-6471	116	1	5330-01-336-6893	280	9
6150-01-336-6472	117	1	5935-01-336-6900	103	36
6150-01-336-6473	335	4		104	9
6150-01-336-6475	118	1		105	7
6150-01-336-6476	114	1		111	8
6150-01-336-6477	100	12		122	10
6150-01-336-6478	64	7	5340-01-336-6909	239	15
6150-01-336-6489	85	3	5340-01-336-6911	269	12
6150-01-336-6494	113	1	5340-01-336-6914	290	18
6150-01-336-6495	121	1	5340-01-336-6917	278	14
5340-01-336-6531	51	16	5340-01-336-6918	241	12
	335	9	5340-01-336-6919	90	17
	335	12	5340-01-336-6920	283	5
	336	4	5325-01-336-6929	109	10
5940-01-336-6544	71	22		117	6
	72	2	4730-01-336-6942	307	44
5340-01-336-6547	267	82	4730-01-336-6945	164	12
5340-01-336-6548	289	38	5340-01-336-6976	232	36
5340-01-336-6549	241	11	5340-01-336-6977	289	22
6105-01-336-6565	315	15	5340-01-336-6978	241	11
5305-01-336-6595	267	38	5305-01-336-7014	291	2
5305-01-336-6596	267	48	5340-01-336-7036	246	13
5305-01-336-6597	267	68	5340-01-336-7037	263	6
5305-01-336-6598	313	12	5940-01-336-7056	70	13
	314	26		70	15
3990-01-336-6628	239	13		102	34
5340-01-336-6663	78	13	5940-01-336-7061	73	40
5340-01-336-6665	232	21	5940-01-336-7062	102	29
5340-01-336-6666	307	25		132	7
6145-01-336-6678	66	5	6150-01-336-7078	335	17
	78	8	6150-01-336-7082	113	1
5310-01-336-6681	247	10	5940-01-336-7095	70	29
5310-01-336-6686	62	8	5330-01-336-7291	65	70
5340-01-336-6692	234	11	5340-01-336-7391	203	20
5330-01-336-6720	87	4		204	61
5305-01-336-6730	280	12		205	22
5310-01-336-6745	247	8	5340-01-336-7410	267	84
5340-01-336-6758	264	28	5340-01-336-7469	267	71
5340-01-336-6759	264	24	5305-01-336-7543	280	5
5365-01-336-6774	65	69	5305-01-336-7549	309	1
5365-01-336-6802	232	14	5305-01-336-7550	281	7
5340-01-336-6809	267	1		282	8
5340-01-336-6817	264	23	5305-01-336-7551	311	14

CROSS-REFERENCE INDEXES

NATIONAL STOCK NUMBER INDEX			NATIONAL STOCK NUMBER INDEX		
STOCK NUMBER	FIG.	ITEM	STOCK NUMBER	FIG.	ITEM
5305-01-336-7551	315	10	5305-01-336-9155	267	75
5310-01-336-7579	232	11		330	3
	239	2	5305-01-336-9156	101	31
	240	4	5305-01-336-9466	266	3
	246	4		281	1
5935-01-336-7622	72	13		312	19
5340-01-336-7643	89	3	5305-01-336-9467	78	3
5340-01-336-7647	311	2		266	1
5365-01-336-7656	267	70	5305-01-336-9556	267	81
5365-01-336-7657	309	5	5340-01-336-9560	101	22
5365-01-336-7658	279	3	4720-01-336-9719	312	24
5365-01-336-7659	264	22	5310-01-336-9731	308	2
	283	6	5310-01-336-9850	232	12
5307-01-336-7673	267	33		239	12
5325-01-336-7688	267	65		240	10
5340-01-336-7696	267	12		246	3
5340-01-336-7697	267	58	5935-01-336-9923	103	31
5340-01-336-7698	267	19	5935-01-336-9924	109	6
5340-01-336-7701	264	8	2590-01-336-9937	248	1
5340-01-336-7794	123	7	2540-01-336-9996	289	1
	136	12	2540-01-336-9997	289	8
5340-01-336-7829	233	7	5999-01-337-0088	87	18
5340-01-336-7992	241	2		113	4
5340-01-336-7999	307	41	4520-01-337-0206	312	17
4720-01-336-8153	BULK	21	4520-01-337-0207	312	27
4720-01-336-8154	BULK	22	2590-01-337-0211	282	5
2520-01-336-8199	151	8	2590-01-337-0212	282	2
5310-01-336-8850	30	10	2510-01-337-0229	235	1
5310-01-336-8851	67	4	2510-01-337-0230	235	8
5310-01-336-8852	179	23	2510-01-337-0231	290	4
5340-01-336-8885	7	24	2510-01-337-0232	312	30
5340-01-336-8950	313	3	2510-01-337-0233	280	3
5935-01-336-9028	91	9	2540-01-337-0234	307	36
	105	11	2540-01-337-0236	307	30
	127	10	2540-01-337-0240	281	6
	132	30	2540-01-337-0241	281	9
	138	8	2510-01-337-0246	280	10
5935-01-336-9029	74	2	2510-01-337-0247	280	17
	103	30	5935-01-337-0288	72	8
	127	12	5306-01-337-0351	101	18
	132	28	5310-01-337-0369	269	2
	138	5	5310-01-337-0370	233	17
5935-01-336-9037	103	11	5365-01-337-0371	232	26
5340-01-336-9041	269	9	5365-01-337-0372	239	11
5340-01-336-9042	278	4	5340-01-337-0380	241	3
5930-01-336-9056	73	9	5340-01-337-0382	278	11
5935-01-336-9065	70	10	5325-01-337-0387	116	4
	104	20	5340-01-337-0398	78	2
5305-01-336-9151	76	1	5340-01-337-0399	269	3
5305-01-336-9152	90	5	2590-01-337-0425	232	39

CROSS-REFERENCE INDEXES

NATIONAL STOCK NUMBER INDEX					
STOCK NUMBER	FIG.	ITEM	STOCK NUMBER	FIG.	ITEM
2590-01-337-0426	232	28	5305-01-337-3805	91	1
2540-01-337-0437	289	24		268	37
2540-01-337-0438	290	1		307	13
4730-01-337-0528	315	19	5940-01-337-3812	70	33
3040-01-337-0611	335	19		85	2
2510-01-337-0660	236	1	4730-01-337-3937	305	15
5310-01-337-0905	248	3	4720-01-337-3957	210	17
5935-01-337-1028	106	13	4720-01-337-3958	315	14
	107	3	4720-01-337-3960	BULK	23
	108	2	4720-01-337-3961	BULK	24
	109	17	4320-01-337-4019	296	1
	111	7	4820-01-337-4027	307	20
	112	3	3040-01-337-4042	14	10
	130	5	2540-01-337-4082	313	4
	138	3	2540-01-337-4096	312	29
5340-01-337-1032	88	20	2540-01-337-4097	312	1
5340-01-337-1033	232	42	2540-01-337-4098	312	18
5340-01-337-1034	232	41	2920-01-337-4099	67	3
5330-01-337-1108	BULK	37	2540-01-337-4105	94	4
2540-01-337-2112	281	2	2540-01-337-4108	315	21
2540-01-337-2113	281	4	2510-01-337-4111	233	20
2510-01-337-2114	280	14	2510-01-337-4112	233	20
2510-01-337-2115	280	8	2540-01-337-4120	307	1
2510-01-337-2116	280	2	2510-01-337-4121	277	11
5310-01-337-2353	267	16	2510-01-337-4122	277	8
	312	21	2510-01-337-4125	279	1
5335-01-337-2521	35	10	2510-01-337-4126	278	9
5340-01-337-2828	101	30	2510-01-337-4127	233	8
2815-01-337-2982	243	4	2510-01-337-4128	237	1
5305-01-337-3258	309	12	2510-01-337-4129	237	12
5940-01-337-3317	105	12	2510-01-337-4130	277	12
5940-01-337-3318	73	33	2510-01-337-4131	243	6
	102	13	2510-01-337-4132	232	38
	103	1	2510-01-337-4133	237	5
	104	5	2920-01-337-4135	73	1
5940-01-337-3319	102	8	2990-01-337-4138	92	4
	104	8	2510-01-337-4143	265	25
	105	1	2510-01-337-4144	265	26
	106	10	3040-01-337-4160	116	7
	132	5	3010-01-337-4187	94	1
	133	14	3020-01-337-4220	27	6
6150-01-337-3427	73	25	5305-01-337-4267	232	46
2540-01-337-3725	247	1	5305-01-337-4271	74	8
5340-01-337-3758	315	3	5220-01-337-4412	354	7
5340-01-337-3759	315	17	2540-01-337-4414	309	9
5340-01-337-3761	264	8	2540-01-337-4415	246	10
2930-01-337-3765	315	1	2540-01-337-4416	242	10
	316	3	4730-01-337-4479	307	32
5305-01-337-3785	267	10	5305-01-337-4796	247	15
5305-01-337-3804	264	11	5305-01-337-4901	312	28

CROSS-REFERENCE INDEXES

NATIONAL STOCK NUMBER INDEX					
STOCK NUMBER	FIG.	ITEM	STOCK NUMBER	FIG.	ITEM
5940-01-337-4910	73	2	2510-01-337-9257	238	6
	122	19	2940-01-337-9269	294	19
	125	7	3020-01-337-9277	21	11
	127	9	2540-01-337-9332	282	9
6150-01-337-5038	102	32	5935-01-337-9995	267	63
	102	37	5365-01-338-0356	237	9
6150-01-337-5039	102	21	5340-01-338-0360	334	3
5305-01-337-5637	82	4	5305-01-338-0428	26	12
	129	12		52	2
	131	4		211	11
5340-01-337-5834	15	12	4720-01-338-0520	312	6
5340-01-337-6101	278	10	5306-01-338-0894	25	6
5340-01-337-6102	267	17	5330-01-338-0973	12	4
4720-01-337-6129	210	3	5340-01-338-1032	232	1
5220-01-337-6258	357	12	2920-01-338-1069	73	15
5340-01-337-6577	311	6	2815-01-338-1422	11	2
	327	3	2540-01-338-1430	309	16
5340-01-337-6640	15	5	2540-01-338-1710	265	4
5310-01-337-7035	164	10	5940-01-338-1964	70	19
2540-01-337-7164	289	15	5355-01-338-2007	73	6
3040-01-337-7302	334	2	5930-01-338-2035	94	3
2530-01-337-7345	229	1	6220-01-338-2055	87	28
4710-01-337-7366	312	8	6220-01-338-2056	88	8
4710-01-337-7367	312	9	6220-01-338-2057	91	2
3040-01-337-7428	312	10	6150-01-338-2075	124	11
	315	13	6150-01-338-2076	124	1
	316	17	2920-01-338-2300	76	4
4520-01-337-7541	312	4	2510-01-338-2317	267	40
2510-01-337-7547	267	28	2530-01-338-2348	177	6
2510-01-337-7548	267	11	3040-01-338-2410	312	13
2510-01-337-7592	280	11	6620-01-338-2511	76	24
2540-01-337-7595	309	9	6620-01-338-2514	76	13
4720-01-337-8833	312	12	3040-01-338-2560	335	16
2510-01-337-8841	277	2	6680-01-338-2561	335	16
2510-01-337-8843	279	6	6680-01-338-2562	336	1
2510-01-337-8844	237	8	2815-01-338-2566	13	2
2540-01-337-8845	267	55	5340-01-338-2877	241	22
2540-01-337-8846	267	42	5315-01-338-2901	256	29
2540-01-337-8848	281	5	5340-01-338-2907	234	9
2590-01-337-8936	282	3	5340-01-338-2908	235	14
2540-01-337-9004	247	18	5940-01-338-2929	121	13
2540-01-337-9005	247	17	4320-01-338-3010	162	3
5935-01-337-9020	267	73	5340-01-338-3189	290	14
5340-01-337-9172	278	13	5340-01-338-3375	123	6
5340-01-337-9231	235	4	5905-01-338-3434	315	18
	235	4		316	9
	236	4	2520-01-338-3435	164	5
	290	2	5935-01-338-3532	70	31
2540-01-337-9254	246	15		71	7
2510-01-337-9256	282	1		71	17

CROSS-REFERENCE INDEXES

NATIONAL STOCK NUMBER INDEX					
STOCK NUMBER	FIG.	ITEM	STOCK NUMBER	FIG.	ITEM
5935-01-338-3532	113	11	3110-01-338-6931	168	80
5935-01-338-3533	87	17	3130-01-338-6992	168	72
	113	2	5340-01-338-7068	266	4
	135	2	5120-01-338-7182	346	4
5935-01-338-3534	70	11	5305-01-338-7295	232	30
5935-01-338-3536	102	9	5305-01-338-7296	233	21
	113	3	5305-01-338-7298	233	19
	116	2	5305-01-338-7301	168	119
4730-01-338-3675	168	123	5305-01-338-7312	78	6
5310-01-338-4116	267	2	2590-01-338-7391	263	12
	268	38	2540-01-338-7454	290	1
	312	25	4720-01-338-7518	312	15
4820-01-338-4270	28	7	3040-01-338-7521	168	82
3040-01-338-4434	168	79	2540-01-338-7690	242	8
2510-01-338-4486	232	34	2540-01-338-7727	242	5
2510-01-338-4487	234	7	5325-01-338-8075	315	5
	235	16	5310-01-338-8184	168	117
	236	11	5365-01-338-8222	168	113
2510-01-338-4488	238	11	6150-01-338-8348	100	2
2510-01-338-4489	238	1	6150-01-338-8349	100	9
2510-01-338-4491	239	20	6150-01-338-8351	74	1
2530-01-338-4498	307	40	6680-01-338-8507	335	1
2540-01-338-4508	281	3	6220-01-338-9050	90	11
3020-01-338-4547	25	3	5975-01-338-9190	201	46
2990-01-338-4601	313	13		202	24
3040-01-338-4612	307	27		313	11
2540-01-338-4621	242	8		314	25
2540-01-338-4622	242	10	5970-01-338-9425	103	10
5340-01-338-4651	73	41	5355-01-338-9457	313	6
6220-01-338-5772	76	2		314	18
6220-01-338-5773	90	7	6220-01-338-9504	87	9
6220-01-338-5775	91	6	6150-01-338-9519	124	11
6220-01-338-5779	76	6	6150-01-338-9777	100	10
6220-01-338-5780	76	5	2510-01-338-9982	276	9
6220-01-338-5781	76	8	6150-01-339-0091	68	10
6250-01-338-5816	74	10	5340-01-339-0175	256	31
	76	20	5310-01-339-0243	168	120
9390-01-338-5872	280	15	5315-01-339-0399	256	30
9390-01-338-5873	280	1	2540-01-339-0554	241	1
2510-01-338-5911	240	35	5310-01-339-0747	255	7
6220-01-338-5928	87	30	5305-01-339-0821	184	17
6620-01-338-5952	76	25	5305-01-339-0901	56	4
6220-01-338-5992	88	27	5365-01-339-0961	168	112
6220-01-338-5993	88	26	5365-01-339-0962	168	111
1680-01-338-6044	87	30	5365-01-339-0965	168	114
2510-01-338-6070	278	7	6150-01-339-1178	70	1
5330-01-338-6302	156	1	6150-01-339-1180	109	1
3120-01-338-6710	255	26	6220-01-339-1184	87	2
5340-01-338-6746	63	8	6220-01-339-1192	87	5
5310-01-338-6844	28	3	6220-01-339-1193	90	2

CROSS-REFERENCE INDEXES

NATIONAL STOCK NUMBER INDEX					
STOCK NUMBER	FIG.	ITEM	STOCK NUMBER	FIG.	ITEM
6150-01-339-1203	71	1	5940-01-340-0586	117	3
6150-01-339-1204	73	16		133	23
6620-01-339-1238	76	27		139	5
5310-01-339-1331	231	5	5940-01-340-0587	70	7
5340-01-339-1503	278	12		106	12
2510-01-339-2317	290	15		108	3
5935-01-339-3227	71	25		109	18
	113	21		112	2
	117	2		113	36
	139	3		130	4
2520-01-339-3651	176	7		133	10
5365-01-339-4027	168	116		135	19
5340-01-339-4266	83	4		138	2
	100	14		140	3
	340	15	5940-01-340-0588	70	5
2920-01-339-4308	64	1		113	42
5340-01-339-4331	277	1		135	17
2510-01-339-4477	289	23	5975-01-340-0600	72	17
6220-01-339-5102	87	28		114	7
5340-01-339-5149	307	38	5310-01-340-3934	62	9
5975-01-339-5950	102	33	5340-01-340-5633	33	11
6220-01-339-6015	90	1	5970-01-340-8775	61	9
6150-01-339-6118	100	2	6160-01-340-8837	101	15
6150-01-339-6119	100	1	6160-01-340-8856	101	1
5940-01-339-6981	73	39	5940-01-340-9064	102	25
5340-01-339-7022	83	13		103	37
	201	49		104	7
	202	28		105	2
6685-01-339-8261	76	26		106	9
6685-01-339-8262	76	9		111	9
6680-01-339-8298	335	14		112	6
6150-01-339-8299	102	23		132	3
5340-01-339-8805	313	5		133	16
	314	17		138	15
5940-01-339-9566	102	43	5305-01-340-9857	78	9
	103	29		267	21
	104	3	5330-01-340-9882	168	37
	105	6	6150-01-341-0516	70	1
	109	19	5940-01-341-0525	103	32
	111	3		104	15
	138	7		106	5
5975-01-339-9574	70	26		138	10
	126	5	5306-01-341-2895	264	25
	128	5	6680-01-341-3378	76	10
6150-01-339-9680	100	1	6240-01-341-3770	87	14
5995-01-339-9681	124	1	6150-01-341-4886	61	61
6150-01-339-9693	124	1	5340-01-341-5472	210	21
6150-01-339-9891	100	16	5940-01-341-7689	73	17
7640-01-340-0500	335	5		102	44
5940-01-340-0586	113	25		113	34

CROSS-REFERENCE INDEXES

NATIONAL STOCK NUMBER INDEX					
STOCK NUMBER	FIG.	ITEM	STOCK NUMBER	FIG.	ITEM
5940-01-341-7689	135	11	6240-01-345-0526	73	5
5970-01-341-7696	104	14	3120-01-345-0940	259	15
	113	38	5330-01-345-2330	330	6
5970-01-341-7697	104	12	5305-01-345-2449	185	13
	113	44		186	13
6220-01-341-7723	76	12	5365-01-345-2513	268	54
6150-01-341-7737	124	1	5310-01-345-2910	327	12
6240-01-341-7771	87	3	5310-01-345-2914	330	7
2520-01-341-8654	174	5	2990-01-345-3704	325	19
5305-01-341-8825	185	72	2990-01-345-3705	325	39
	186	72	2590-01-345-3986	330	1
5365-01-341-8961	168	115	2990-01-345-4011	325	14
6685-01-341-9125	76	11	2990-01-345-4012	325	13
5940-01-342-0558	70	8	5365-01-345-4056	268	20
	113	41	5905-01-345-4147	328	22
5940-01-342-0559	79	2	5340-01-345-4647	326	13
	103	6	5340-01-345-4648	325	40
5940-01-342-1640	70	6	5340-01-345-4649	327	19
	106	7	5305-01-345-4652	327	15
	107	4	5340-01-345-4676	342	1
	113	40	5340-01-345-4677	342	6
	133	18	5340-01-345-4678	331	2
5940-01-342-3882	113	5	5340-01-345-4692	332	5
	116	9	5340-01-345-4693	325	16
5940-01-342-3883	109	5	5340-01-345-4694	331	1
4720-01-342-4025	BULK	5	5340-01-345-4695	327	23
5310-01-342-5348	14	1	5306-01-345-4908	325	7
5340-01-342-5635	29	17	5930-01-345-5008	327	29
5935-01-342-5944	103	5	5360-01-345-5143	268	16
	105	9	5360-01-345-5386	147	6
5310-01-343-1030	257	8	5340-01-345-5533	268	48
	258	6	5340-01-345-5534	267	54
5940-01-343-1262	104	16	2540-01-345-5736	268	36
	107	6	2540-01-345-5746	268	18
	122	20	2540-01-345-5966	268	28
	138	11	5340-01-345-5998	256	35
9905-01-343-2075	318	5	4730-01-345-6065	327	28
9905-01-343-2083	318	7	5305-01-345-6543	268	43
4910-01-343-3508	343	6		268	51
5970-01-344-1070	87	20	5305-01-345-6545	268	8
	113	7		268	35
	116	3	5340-01-345-6569	268	12
6150-01-344-1071	72	1	5305-01-345-6582	268	56
2540-01-344-1075	328	1	4730-01-345-8871	240	21
4730-01-344-1721	199	25	1005-01-345-8880	332	1
9905-01-344-2885	74	5	2540-01-345-8896	325	1
5340-01-344-3727	280	16	2540-01-345-8897	326	1
5330-01-344-6272	7	25	2540-01-345-8898	327	1
2590-01-344-8439	267	9	4730-01-345-8904	51	30
5935-01-345-0179	68	6		325	37

CROSS-REFERENCE INDEXES

NATIONAL STOCK NUMBER INDEX					
STOCK NUMBER	FIG.	ITEM	STOCK NUMBER	FIG.	ITEM
4730-01-345-8908	329	5	5305-01-346-3694	202	25
4730-01-345-9869	325	48		205	16
4730-01-345-9870	325	47	5305-01-346-3695	203	79
5340-01-345-9873	268	42		204	43
5340-01-345-9874	268	52	5330-01-346-3804	219	10
4730-01-345-9875	325	49	5330-01-346-3816	35	18
5340-01-345-9880	326	17	5325-01-346-4247	137	5
5340-01-345-9881	325	23	5305-01-346-4452	129	12
5340-01-345-9882	325	38	2990-01-346-4744	328	14
5340-01-345-9883	325	43	5306-01-346-5285	97	18
5340-01-345-9884	325	41	5306-01-346-5297	217	4
	327	14	4720-01-346-6255	202	23
5340-01-345-9885	331	5	5307-01-346-7726	333	6
5340-01-345-9886	51	21	4730-01-346-7879	326	6
	325	30	4730-01-346-7881	325	46
5340-01-345-9887	325	8	5940-01-346-8120	129	15
5340-01-345-9888	325	18	6220-01-346-8157	333	1
5340-01-345-9889	325	17	6220-01-346-8161	327	6
2915-01-345-9897	328	15	6220-01-346-8162	327	9
5945-01-345-9954	327	33	6150-01-346-8176	125	14
4520-01-346-0081	327	20		127	15
2930-01-346-0699	331	11	6150-01-346-8177	127	14
2930-01-346-0700	331	15	6150-01-346-8178	125	15
2910-01-346-0722	331	7	5975-01-346-8339	97	6
2540-01-346-0736	268	55	5305-01-346-8575	185	56
6680-01-346-1392	335	15	5307-01-346-8672	181	14
5310-01-346-1594	268	41	5340-01-346-8681	129	6
	268	53	5305-01-346-9416	34	7
2540-01-346-1813	268	18	5340-01-346-9470	34	11
2590-01-346-1832	330	5	5340-01-346-9471	34	10
2930-01-346-1940	329	9	3110-01-346-9776	168	36
2990-01-346-1944	329	8	2540-01-346-9851	268	57
5305-01-346-2284	267	50	2540-01-346-9852	268	25
2540-01-346-2847	330	8	2540-01-346-9853	268	25
4730-01-346-2852	325	5	2530-01-346-9854	216	1
4710-01-346-3135	326	14	2530-01-346-9864	97	14
4710-01-346-3136	325	35	3040-01-346-9959	219	3
2540-01-346-3140	329	1	5940-01-347-0013	102	17
4720-01-346-3172	327	18	5935-01-347-1838	127	8
3815-01-346-3191	240	22		132	29
3040-01-346-3237	268	30	5935-01-347-1839	127	11
3040-01-346-3238	268	31		132	27
3040-01-346-3239	268	29	5930-01-347-1845	95	1
3040-01-346-3240	268	30	5935-01-347-1960	132	13
3040-01-346-3241	268	31	5307-01-347-2501	217	6
2590-01-346-3243	268	5	5935-01-347-2657	107	15
2590-01-346-3245	268	5		112	7
5306-01-346-3674	192	40		132	2
5306-01-346-3680	217	4		138	14
5305-01-346-3694	201	58	5935-01-347-2658	132	9

CROSS-REFERENCE INDEXES

NATIONAL STOCK NUMBER INDEX					
STOCK NUMBER	FIG.	ITEM	STOCK NUMBER	FIG.	ITEM
5935-01-347-2659	132	1	2530-01-348-1607	192	1
3040-01-347-2828	240	24	2530-01-348-1608	192	1
2530-01-347-2846	216	1	2530-01-348-2179	192	6
5940-01-347-3383	102	16	2530-01-348-2180	192	6
	113	33	5365-01-348-2443	268	24
	114	4	6220-01-348-3028	76	7
	115	6	5310-01-348-3195	34	8
2510-01-347-4259	238	4	2530-01-348-3929	194	1
2530-01-347-4266	195	1	2520-01-348-3934	188	11
2530-01-347-4267	195	1	4810-01-348-4267	201	56
2530-01-347-4771	198	7		202	35
2530-01-347-4772	198	7		203	78
5365-01-347-5442	203	75		204	42
	204	38	2530-01-348-4443	217	2
5940-01-347-5576	137	9	2530-01-348-4444	217	5
2920-01-347-6068	62	1	2530-01-348-4445	215	2
2510-01-347-6082	232	29	2510-01-348-4527	237	6
5940-01-347-6140	102	24	5940-01-348-4721	132	10
	133	6	5340-01-348-5016	268	46
5940-01-347-6141	102	15	2540-01-348-6129	268	55
	113	31	3040-01-348-6131	192	2
	139	11	4720-01-348-6278	201	44
5940-01-347-6142	103	12	4720-01-348-6279	203	48
	104	17		204	7
	112	4	4720-01-348-6281	203	49
	133	12		204	8
	135	14	2530-01-348-6386	217	2
	138	9	2910-01-348-6416	331	9
5940-01-347-6143	122	7	5340-01-348-7014	51	32
	125	12		136	6
	127	18	2530-01-348-8052	97	11
2540-01-347-6249	327	1	5306-01-348-8462	219	9
5310-01-347-7051	34	9	5640-01-348-9745	272	11
2530-01-347-7053	192	2	5640-01-348-9746	272	10
5310-01-347-7122	136	4	5220-01-348-9747	337	2
5310-01-347-7127	41	21	2530-01-349-0488	194	1
5365-01-347-7297	129	11	5935-01-349-0792	103	16
4730-01-347-7337	204	19	8115-01-349-2459	1	3
2835-01-347-7406	136	3	5310-01-349-4083	99	3
2530-01-347-7428	KIT			129	2
2520-01-347-7646	146	1		222	46
2590-01-347-8373	97	17		335	21
5306-01-347-8928	219	1	5640-01-349-5289	265	18
4730-01-347-9326	181	4	3040-01-349-7395	186	25
	182	4	3040-01-349-7396	190	19
	183	4	2920-01-349-8721	102	26
	184	4	2520-01-349-9996	35	19
5925-01-347-9837	82	2	4730-01-350-1589	16	19
3120-01-347-9970	240	23	5340-01-350-2444	97	7
2530-01-348-1572	97	3		308	33

CROSS-REFERENCE INDEXES

		NATIONAL STOCK NUMBER INDEX			
STOCK NUMBER	FIG.	ITEM	STOCK NUMBER	FIG.	ITEM
4730-01-350-3589	18	2	5180-01-353-7041	352	9
	31	9	5180-01-353-7042	352	10
	210	14	5120-01-353-7043	355	14
	211	10	5120-01-353-7059	348	10
2590-01-350-4238	132	8	5120-01-353-7060	347	14
5340-01-350-4651	129	13	5120-01-353-7061	355	6
5325-01-350-5950	327	11	5365-01-353-7178	186	18
2530-01-350-6339	219	8		190	13
5340-01-350-6780	327	22	5340-01-353-8466	352	8
5340-01-350-7062	268	62	5340-01-353-8467	352	13
5305-01-350-7067	285	20	5120-01-353-8490	350	3
5325-01-350-7068	268	19	5120-01-353-8513	355	7
	268	32	5120-01-353-8514	348	8
5325-01-350-7069	268	19	5120-01-353-8515	353	6
5340-01-350-7071	97	4	5180-01-353-8516	352	12
5340-01-350-7072	268	47	5120-01-353-8517	355	17
5310-01-350-7074	70	2	4910-01-353-8518	353	12
	104	18	4910-01-353-8519	353	10
5975-01-350-7083	84	3	3940-01-353-8561	358	1
	267	32	5120-01-353-8567	353	5
6150-01-350-7901	127	1	5120-01-353-8568	347	2
5306-01-351-7428	136	7	5120-01-353-8569	347	4
3120-01-351-8012	97	5	5340-01-353-8575	352	11
6150-01-352-0318	134	1	5315-01-353-8891	179	16
6150-01-352-0329	102	1	5340-01-353-9096	307	34
9905-01-352-2213	134	3	6150-01-353-9708	343	7
2530-01-352-3792	215	2	5120-01-354-0426	356	6
5340-01-352-4352	65	65	5120-01-354-0468	350	9
5306-01-352-8323	219	1	5120-01-354-0469	348	13
6150-01-353-0838	125	1	5120-01-354-0470	347	13
6150-01-353-1002	102	20	5340-01-354-2432	195	10
6150-01-353-2200	129	1	5365-01-354-2558	335	2
5180-01-353-2518	344	8	6150-01-354-2604	345	5
4910-01-353-2519	350	5	4910-01-354-2767	343	11
5120-01-353-2520	350	8	5120-01-354-2768	348	11
5120-01-353-2521	346	6	5120-01-354-2769	348	7
5120-01-353-2522	353	4	5120-01-354-2770	347	11
5180-01-353-2523	352	7	5120-01-354-2771	348	9
5120-01-353-2524	355	4	5120-01-354-2772	348	12
5935-01-353-2532	343	9	5120-01-354-2773	352	16
5120-01-353-2534	344	9	5120-01-354-2774	352	17
5210-01-353-2535	356	9	5120-01-354-2775	355	11
5940-01-353-3175	71	26	5120-01-354-2776	355	10
	126	3	5120-01-354-2943	350	10
	128	3	5120-01-354-2944	347	7
6150-01-353-4812	102	22	5320-01-354-4710	215	6
5315-01-353-6260	155	13	5120-01-354-5673	347	15
4940-01-353-7038	351	2	5120-01-354-5674	347	3
5120-01-353-7039	356	11	5310-01-354-5785	90	20
5120-01-353-7040	356	12		308	4

CROSS-REFERENCE INDEXES

		NATIONAL STOCK NUMBER INDEX			
STOCK NUMBER	FIG.	ITEM	STOCK NUMBER	FIG.	ITEM
2520-01-354-6492	179	18	4730-01-355-9204	202	18
3020-01-354-9067	179	13		202	50
3020-01-354-9068	190	8		202	78
2520-01-354-9236	179	4		203	72
5935-01-354-9434	132	32		203	83
	133	1		204	20
6150-01-354-9437	129	1		204	34
5120-01-354-9442	355	15		205	57
3940-01-354-9446	350	6		205	63
5120-01-354-9447	355	5		205	74
5340-01-355-0195	307	10		206	23
5110-01-355-0636	356	5		207	15
5110-01-355-0637	356	8		207	18
5120-01-355-0844	344	4		207	31
5120-01-355-0845	344	7		208	59
5110-01-355-0848	344	3	4730-01-355-9205	98	21
3130-01-355-0976	179	8	5330-01-355-9270	201	16
5120-01-355-3011	344	2	5340-01-355-9797	289	14
5120-01-355-3012	344	5	5305-01-356-0042	186	5
5140-01-355-3013	344	11		189	23
4720-01-355-3104	BULK	6		190	24
5340-01-355-3115	181	3	5365-01-356-0081	21	17
	182	3	5365-01-356-0083	248	9
	183	3	2815-01-356-0764	13	8
	184	3	2815-01-356-0765	13	8
6150-01-355-3121	137	1	2815-01-356-0766	13	9
5120-01-355-4178	344	10	2815-01-356-0767	13	9
5305-01-355-4220	179	17	5305-01-356-1546	20	11
5975-01-355-4570	203	84		21	10
	204	44	5120-01-356-1649	355	16
5120-01-355-4791	350	2	2510-01-356-2309	268	1
5340-01-355-5137	198	4	2510-01-356-2310	268	1
5340-01-355-5206	268	23	5310-01-356-2537	328	21
2835-01-355-5275	36	9	2815-01-356-2668	13	9
5305-01-355-5313	328	27	2590-01-356-2690	19	1
5305-01-355-5320	36	22	2815-01-356-2694	12	5
5340-01-355-5411	2	2	2590-01-356-2695	19	12
5340-01-355-5412	202	42	2910-01-356-2715	98	15
5340-01-355-5413	204	80	2530-01-356-2718	192	29
5340-01-355-5416	80	3	5330-01-356-3175	BULK	38
5305-01-355-5504	98	14	2510-01-356-3609	237	4
5210-01-355-6424	356	7	2530-01-356-3634	36	10
5305-01-355-6948	36	20	3040-01-356-4588	36	17
5330-01-355-7001	36	19	2815-01-356-4611	36	14
5330-01-355-7002	98	16	5330-01-356-5086	BULK	40
3120-01-355-8829	36	16	5315-01-356-6043	300	6
3120-01-355-8832	192	24	5310-01-356-6158	66	3
5365-01-355-8838	15	11	2930-01-356-6813	36	11
3120-01-355-8844	36	21	2530-01-356-6926	194	25
4730-01-355-9204	201	24	2530-01-356-6927	194	25

CROSS-REFERENCE INDEXES

NATIONAL STOCK NUMBER INDEX					
STOCK NUMBER	FIG.	ITEM	STOCK NUMBER	FIG.	ITEM
4720-01-356-7391	168	30	5905-01-357-4958	73	29
5930-01-356-8040	95	2	2590-01-357-5444	199	40
5120-01-356-8911	349	2		292	4
5306-01-356-8947	296	12	4720-01-357-5663	305	9
5307-01-356-8948	296	12	4720-01-357-5664	305	1
5365-01-356-8950	257	10	4720-01-357-5665	305	3
5365-01-356-8951	257	10	2540-01-357-5687	289	5
3110-01-356-8955	185	46		289	19
5365-01-356-8963	298	28		290	8
2520-01-356-9097	182	2	2540-01-357-5696	315	7
	184	2	5340-01-357-5887	249	1
5940-01-357-0069	107	8	2920-01-357-6570	93	1
	122	16	4730-01-357-8736	174	4
5120-01-357-0740	349	6		175	4
5120-01-357-0741	349	5		176	4
5120-01-357-0742	349	7	2815-01-357-8737	13	8
5120-01-357-0743	349	1	6220-01-357-9487	87	9
5310-01-357-0819	309	10	6160-01-358-1213	325	2
5310-01-357-0820	309	13	5330-01-358-1289	231	9
	309	20	2920-01-358-2535	93	2
5310-01-357-0821	181	8	2510-01-358-2542	257	18
	182	12	5340-01-358-3686	23	6
	183	9		165	1
	184	12	5340-01-358-4592	176	6
5360-01-357-0837	192	31	5365-01-358-4625	21	17
	194	27	5340-01-358-4652	116	5
5360-01-357-0838	309	11	5935-01-358-5225	129	4
5310-01-357-0854	222	67	9905-01-358-5230	318	6
	267	72	5180-01-358-5231	344	1
	268	44	5305-01-358-6636	298	6
	307	47	5305-01-358-6668	87	21
5310-01-357-0878	191	15	5305-01-358-6669	87	11
	309	14	6680-01-358-7141	147	2
	309	19	2510-01-358-7741	258	15
5120-01-357-1599	350	4	5307-01-359-0178	24	13
5310-01-357-1601	36	8	5120-01-359-1234	347	10
2950-01-357-1701	36	13	5120-01-359-2857	349	8
6220-01-357-1883	80	1	5365-01-359-4756	186	18
5340-01-357-2358	195	27		190	13
5120-01-357-2937	344	6	6150-01-359-5773	102	30
5120-01-357-3028	353	7	5305-01-359-8904	87	10
5120-01-357-3029	353	9	6150-01-360-1498	120	1
5310-01-357-3045	355	13	2530-01-360-6198	222	13
6220-01-357-3672	87	12	2520-01-361-5692	179	22
5310-01-357-3939	307	31	6620-01-361-7595	92	3
5120-01-357-4583	350	11	5325-01-362-9783	27	4
5310-01-357-4594	347	6		57	9
5305-01-357-4610	141	7	3110-01-363-1479	27	3
5220-01-357-4913	343	4		57	8
5999-01-357-4951	73	3	2520-01-363-6918	185	53

CROSS-REFERENCE INDEXES

NATIONAL STOCK NUMBER INDEX					
STOCK NUMBER	FIG.	ITEM	STOCK NUMBER	FIG.	ITEM
5999-01-363-6922	64	6	5940-01-366-1561	113	17
5120-01-363-6958	353	8	5940-01-366-1563	107	13
5340-01-363-7165	51	29	6350-01-366-1608	99	12
8145-01-364-1126	322	20	5120-01-366-2545	348	15
8145-01-364-1131	322	1	2510-01-366-5035	268	39
5999-01-364-1237	140	6	2540-01-366-5112	268	7
	222	57	2540-01-366-5254	268	6
2910-01-364-1630	32	22	6140-01-366-5531	100	15
4720-01-364-3378	39	7	6140-01-366-5532	100	15
4720-01-364-3379	39	1	6140-01-366-5533	100	9
	50	11	6150-01-367-0599	101	16
5315-01-364-3744	192	33	6150-01-367-0687	127	1
	194	29	6350-01-367-0757	99	9
5365-01-364-4237	32	32	3990-01-367-4625	322	22
4730-01-364-4413	50	12	4940-01-367-4657	343	8
4720-01-364-4437	BULK	15	5310-01-367-4669	328	31
3040-01-364-4466	27	5	5340-01-367-6668	198	8
3040-01-364-4500	27	7	5340-01-367-7087	KIT	
5315-01-364-4766	192	34	5340-01-367-7088	KIT	
	194	30	2910-01-367-7423	KIT	
5305-01-364-4778	199	23	2590-01-367-7509	KIT	
5305-01-364-4803	268	33	2940-01-367-7515	40	1
5340-01-364-5076	147	20	2590-01-367-7601	268	7
4720-01-364-6044	39	7	3990-01-367-8803	322	19
2510-01-364-8287	322	15	4710-01-368-0173	36	23
5355-01-364-8643	32	23	2520-01-368-2560	174	6
5310-01-365-0234	268	58	2590-01-368-3478	268	6
5340-01-365-0269	235	6	3990-01-368-7040	322	27
5305-01-365-0342	148	7	4720-01-368-7558	32	1
5305-01-365-0343	267	3	2510-01-368-9989	258	4
5340-01-365-1035	71	14	2510-01-369-2055	267	14
2510-01-365-5318	268	39	2510-01-369-5149	233	8
4710-01-365-6944	199	26	6150-01-370-2509	101	16
4730-01-365-7023	204	58	5940-01-370-5059	71	21
4730-01-365-7024	205	1		113	19
2510-01-365-7135	267	35		185	26
2510-01-365-7136	267	39		222	50
2510-01-365-7137	267	13	2945-01-370-6717	18	6
2540-01-365-7155	268	11	5340-01-371-1658	KIT	
2540-01-365-7156	268	11	4730-01-371-4370	201	22
3040-01-365-7779	27	1		202	20
2510-01-365-7956	267	4		202	48
2510-01-365-7957	267	5		202	80
2510-01-365-7958	267	6		203	70
2510-01-365-8975	268	4		203	81
4730-01-365-9072	199	27		204	22
7690-01-365-9128	322	12		204	32
5305-01-365-9549	328	20		205	55
5120-01-366-0869	353	11		205	65
5940-01-366-1561	107	11		205	72

CROSS-REFERENCE INDEXES

NATIONAL STOCK NUMBER INDEX					
STOCK NUMBER	FIG.	ITEM	STOCK NUMBER	FIG.	ITEM
4730-01-371-4370	206	25	2815-01-406-4883	186	49
	207	13	5310-01-406-6332	312	2
	207	20	5340-01-406-6966	233	6
	207	29	6150-01-406-8127	135	1
	208	57	4820-01-406-8744	94	2
5305-01-371-5984	315	2	5315-01-406-9148	178	67
5340-01-371-6339	322	25	6150-01-407-0415	135	1
5120-01-371-7369	350	1	5330-01-407-3465	308	26
5305-01-371-9354	80	2	5330-01-407-3467	308	25
5935-01-372-0218	69	9	5305-01-407-7196	16	24
5330-01-372-2295	KIT		3120-01-408-7869	263	9
4910-01-372-3128	343	12	5340-01-410-6637	267	7
5330-01-372-5690	322	26	5340-01-410-7065	89	13
5935-01-376-1385	107	14	4710-01-410-8089	51	22
5310-01-379-8077	60	7	5305-01-411-0856	36	6
8145-01-386-1304	146	3	5310-01-411-2394	307	31
4940-01-386-6108	349	3	5305-01-411-3449	89	18
4940-01-387-0948	345	9	6220-01-411-3686	89	12
5330-01-388-7501	187	8	5340-01-411-3823	89	21
	188	8	4730-01-411-7532	19	2
5130-01-389-8450	343	3	5330-01-411-8119	24	1
5340-01-391-1349	101	33	5305-01-412-1253	174	3
2510-01-391-3905	242	11		175	3
5330-01-391-5239	190	2		176	3
6680-01-391-8588	75	4	6680-01-412-3180	94	1
6680-01-391-8589	75	1	2940-01-412-5275	18	8
6680-01-391-9548	98	8	6150-01-412-6544	119	1
5940-01-391-9982	107	2	6150-01-412-6546	119	12
	113	37	2990-01-413-1395	92	7
	122	25	3040-01-413-8234	141	15
2940-01-392-0417	50	33	5310-01-414-7519	186	74
5945-01-392-9346	66	2	2815-01-414-7898	11	13
5360-01-392-9389	55	8	2835-01-414-8485	11	2
	58	11	2990-01-415-2366	92	2
3010-01-393-2740	55	7	5365-01-415-3750	186	76
5330-01-393-5626	55	10	5340-01-415-8835	186	73
	58	9	5305-01-415-9590	186	77
5310-01-395-1250	19	21	5340-01-418-9075	206	38
4730-01-398-7635	7	12	4310-01-420-5250	KIT	
	18	11	5315-01-422-4331	268	63
	32	14	2540-01-422-7763	268	64
4720-01-399-5647	169	16	2540-01-422-7773	268	64
2990-01-399-5648	43	17	5307-01-423-8514	215	6
4730-01-399-7366	305	7	2530-01-424-0396	215	7
5325-01-406-2124	307	42	5340-01-424-7943	324	6
5330-01-406-2130	268	14	6140-01-431-1172	100	11
5935-01-406-3802	71	28	2510-01-433-2388	265	29
5935-01-406-4083	222	53	2815-01-434-5431	11	1
5999-01-406-4110	70	37	6150-01-435-0391	70	1
2815-01-406-4883	185	49	2540-01-435-0392	42	1

CROSS-REFERENCE INDEXES

NATIONAL STOCK NUMBER INDEX			NATIONAL STOCK NUMBER INDEX		
STOCK NUMBER	FIG.	ITEM	STOCK NUMBER	FIG.	ITEM
2520-01-435-0394	182	1	5305-01-438-7236	338	7
6150-01-435-0396	69	4	5330-01-439-0272	KIT	
5930-01-435-0397	96	8	5120-01-439-0305	351	7
4720-01-435-0398	51	27	5120-01-439-0417	351	8
6150-01-435-0399	113	1	5365-01-439-0488	260	27
6150-01-435-0400	68	10	5340-01-439-0816	51	31
6150-01-435-0401	71	11	5365-01-439-0835	260	26
6150-01-435-0402	126	1	5365-01-439-0836	260	27
6150-01-435-0403	128	1	2530-01-439-2293	197	5
6150-01-435-0404	72	1	5365-01-439-2298	168	68
6150-01-435-0405	131	5	5365-01-439-2357	60	6
2520-01-435-0407	142	1	5340-01-439-2534	338	8
2520-01-435-0408	175	1	5310-01-439-2541	338	4
2520-01-435-0409	175	1	4130-01-439-2870	338	3
2520-01-435-0410	168	38	3040-01-439-3507	168	69
5925-01-435-0411	82	7	4710-01-439-4387	37	1
5935-01-435-0412	131	2	4710-01-439-4427	16	9
4720-01-435-0413	205	36	4730-01-439-4483	51	26
2520-01-435-0414	168	49	4730-01-439-5324	33	18
4720-01-435-0415	205	35	4730-01-439-5343	51	25
2520-01-435-1708	184	1	4720-01-439-5364	43	8
2540-01-435-1709	307	55	4710-01-439-5383	33	19
2590-01-435-4231	76	28	4710-01-439-5408	51	28
6150-01-435-5176	126	9	4730-01-439-5564	168	25
	128	10	2990-01-439-5607	43	9
6150-01-435-7188	138	1	5340-01-439-5874	175	6
6150-01-435-7189	113	1	4730-01-439-6599	33	2
6150-01-435-7190	138	1	4730-01-439-6613	51	4
2930-01-435-7191	53	9	3020-01-439-7085	60	11
6150-01-435-7192	130	1	6150-01-439-8236	121	1
2920-01-435-7193	63	4	3130-01-439-9129	168	40
6150-01-435-7195	111	1	1005-01-439-9229	332	1
6150-01-435-7196	112	1	5315-01-440-0441	339	4
5925-01-435-7197	82	6	5220-01-440-0686	351	6
6150-01-435-7199	106	1	6220-01-440-2402	75	8
2835-01-435-8024	213	1	5340-01-440-2686	332	5
2610-01-436-3332	223	2	5340-01-440-4428	36	40
	223	2	5340-01-440-4885	211	5
2610-01-436-3334	223	3	5365-01-440-5246	24	7
2930-01-437-0479	58	1	2815-01-440-5726	11	10
2510-01-437-2261	265	29	2815-01-440-5796	24	14
5180-01-438-0700	KIT		2815-01-440-5799	24	9
8145-01-438-1516	166	1	3120-01-440-5982	11	19
2910-01-438-1518	30	1	5340-01-440-6000	36	24
2920-01-438-1519	67	3	2950-01-440-6169	36	1
5310-01-438-2370	338	5	4720-01-440-6632	32	15
2815-01-438-3060	1	1	4720-01-440-6648	32	6
6685-01-438-5088	351	9	5310-01-440-6750	58	28
5930-01-438-6328	73	43	6150-01-440-7169	109	1
	78	5	6150-01-440-7170	114	3

CROSS-REFERENCE INDEXES

NATIONAL STOCK NUMBER INDEX					
STOCK NUMBER	FIG.	ITEM	STOCK NUMBER	FIG.	ITEM
4720-01-440-7394	36	23	4730-01-441-3513	204	16
5330-01-440-7531	36	38	5935-01-441-4919	114	5
5330-01-440-7532	133	24	4730-01-441-4956	51	14
4720-01-440-7618	32	34	4730-01-441-6491	314	14
4720-01-440-7809	211	3	2540-01-441-6652	281	4
6220-01-440-8056	88	8	2510-01-441-6670	267	14
6220-01-440-8065	88	8	6150-01-441-6728	126	10
6220-01-440-8077	87	2		128	9
5306-01-440-8202	60	9	6150-01-441-6737	139	1
5120-01-440-8591	351	10	6150-01-441-6751	107	1
5120-01-440-8592	351	14	5340-01-441-7277	41	20
5120-01-440-8594	351	12	5340-01-441-7305	307	29
4820-01-440-9106	32	8	5940-01-441-7557	107	20
4820-01-440-9312	32	11		133	3
4730-01-440-9431	50	45	2540-01-441-7689	314	5
5310-01-440-9675	58	27	5305-01-441-8555	305	23
4730-01-440-9730	211	2	4730-01-441-8605	204	85
6150-01-441-0197	70	1		205	47
6150-31-441-0201	122	1		206	12
3020-01-441-0430	25	5	5305-01-441-8719	312	20
3020-01-441-0433	9	8	4130-01-441-9145	341	3
4810-01-441-0851	50	34	5305-01-441-9376	292	5
5120-01-441-1064	351	5		314	19
5120-01-441-1065	351	5	2540-01-442-0354	286	10
5340-01-441-1096	286	8	5330-01-442-0443	200	56
5340-01-441-1103	84	6	4720-01-442-0735	37	3
5340-01-441-1109	264	35	6220-01-442-1071	75	7
4720-01-441-1291	32	1	6220-01-442-1092	75	9
2930-01-441-1358	54	1	5930-01-442-1113	94	6
6625-01-441-1362	335	22	6220-01-442-1141	75	10
5340-01-441-1652	340	12	4820-01-442-1673	316	31
4720-01-441-1677	211	17	4720-01-442-2305	340	3
4720-01-441-1681	211	12	4720-01-442-2306	340	1
2520-01-441-1704	KIT		4720-01-442-2371	340	8
2930-01-441-1726	KIT		4330-01-442-2628	32	30
2520-01-441-1736	KIT		4720-01-442-2730	340	14
3120-01-441-1800	11	19	4720-01-442-2732	340	9
3120-01-441-1816	11	19	2590-01-442-2853	167	12
3120-01-441-1832	11	19	5330-01-442-2860	53	14
2530-01-441-1881	220	9	4730-01-442-3489	32	7
	220	18	4730-01-442-3515	16	21
4720-01-441-2384	211	6	2510-01-442-4365	260	7
5365-01-441-2674	316	21	5307-01-442-4391	220	8
5365-01-441-2679	316	19		220	17
5325-01-441-2809	307	53	2510-01-442-4491	260	9
5310-01-441-2839	307	51	2540-01-442-4550	316	28
5310-01-441-3174	186	2	2910-01-442-5013	32	22
	190	27	2590-01-442-5038	314	27
5305-01-441-3307	312	7	2540-01-442-5053	281	4
4730-01-441-3483	206	11	2540-01-442-5069	281	5

CROSS-REFERENCE INDEXES

NATIONAL STOCK NUMBER INDEX			NATIONAL STOCK NUMBER INDEX		
STOCK NUMBER	FIG.	ITEM	STOCK NUMBER	FIG.	ITEM
4710-01-442-5074	340	4	4720-01-443-5051	203	48
4720-01-442-5077	340	13		204	7
4440-01-442-5455	209	3	4810-01-443-6579	209	9
4440-01-442-5467	209	2	4810-01-443-6584	209	10
2510-01-442-5470	267	6	4820-01-443-6626	209	11
2540-01-442-5480	284	1	4820-01-443-6639	209	12
2540-01-442-5560	284	2	4720-01-443-6970	32	9
2540-01-442-6101	284	7	3040-01-443-7138	307	27
2540-01-442-6200	288	3	2540-01-443-7153	288	11
2540-01-442-6209	288	6	2540-01-443-7171	288	2
2540-01-442-6300	286	5	2540-01-443-7190	288	1
2540-01-442-6334	286	7	2530-01-443-7325	288	10
2530-01-442-6337	288	5	5365-01-443-8672	351	11
5310-01-442-6557	307	54	4820-01-443-8683	209	13
2590-01-442-7238	143	5	4440-01-443-9031	209	4
2520-01-442-7239	142	3	4440-01-443-9079	209	5
	143	3	5325-01-443-9525	314	28
2590-01-442-7242	142	4	5305-01-444-0597	75	3
	143	4		75	6
	171	1	2815-01-444-2356	209	6
2540-01-442-7345	286	11	2815-01-444-2360	209	7
4820-01-442-7826	32	23	2990-01-444-2368	209	14
2540-01-442-8180	288	14	2530-01-444-2543	178	1
4820-01-442-8339	213	46	2520-01-444-2544	182	1
6685-01-442-8552	316	5	5930-01-444-3672	341	13
6150-01-442-8555	122	1	2640-01-444-6175	221	4
2530-01-442-9176	97	11	6150-01-444-8252	139	8
2510-01-442-9289	267	4	5340-01-444-8409	286	9
2540-01-442-9346	307	30	5325-01-445-0252	316	24
2540-01-442-9383	281	5	4130-01-445-0443	341	7
5305-01-442-9866	131	1	4730-01-445-2355	32	24
5306-01-442-9867	24	10	6350-01-445-5871	99	7
5305-01-442-9868	213	31	4720-01-445-7421	206	15
2530-01-443-0356	97	14	2520-01-445-8272	184	1
2510-01-443-0358	260	5	5310-01-445-9489	195	29
2910-01-443-0385	40	1	6220-01-445-9920	89	20A
6250-01-443-0403	75	2	5310-01-445-9968	295	8
	75	5	6220-01-446-0069	75	11
5306-01-443-1230	60	13	2530-01-446-1505	178	61
6680-01-443-1477	98	7	4720-01-446-1529	222	77
2510-01-443-1847	267	14	5310-01-446-1601	184	15
2510-01-443-1855	267	5	2530-01-446-1632	178	61
5930-01-443-1947	96	9	2520-01-446-1873	186	3
5340-01-443-2557	316	32		190	28
5340-01-443-2938	307	28	4720-01-446-1897	222	12
	307	52	4720-01-446-1968	222	11
4130-01-443-3814	316	4	4720-01-446-1977	222	2
5975-01-443-4035	BULK	4	4720-01-446-1984	222	76
5305-01-443-4906	58	35	4720-01-446-1992	222	84
4720-01-443-5046	169	16	4730-01-446-2110	182	7

CROSS-REFERENCE INDEXES

NATIONAL STOCK NUMBER INDEX					
STOCK NUMBER	FIG.	ITEM	STOCK NUMBER	FIG.	ITEM
4730-01-446-2110	184	7	5120-01-446-9824	345	7
4730-01-446-2111	222	10	2530-01-447-0147	209	1
4720-01-446-2193	222	66	5320-01-447-0482	222	17
4720-01-446-2398	222	79	5340-01-447-0484	99	2
5310-01-446-2444	186	6	4720-01-447-0911	BULK	43
5340-01-446-2453	222	69	2530-01-447-2456	218	1
6625-01-446-2493	335	26	2530-01-447-2483	218	1
2530-01-446-2517	222	7	2520-01-447-3044	142	2
2540-01-446-2521	246	10	4730-01-447-3214	41	29
4820-01-446-2524	222	58	6150-01-447-3266	222	48
4730-01-446-2546	178	72	6150-01-447-3421	115	1
5365-01-446-3192	182	15	6695-01-447-4065	222	41
	184	15	2530-01-447-4244	216	9
5365-01-446-3193	182	9	9905-01-447-4541	318	10
	184	9	9905-01-447-4542	318	9
2540-01-446-3466	289	24	9905-01-447-4543	318	8
6220-01-446-3528	89	20	9905-01-447-4544	318	9
5365-01-446-3718	222	82	4810-01-447-4578	41	30
5365-01-446-3720	222	70	2540-01-447-4632	307	50
5365-01-446-3725	38	4	6150-01-447-5600	41	43
5330-01-446-3781	218	17	6150-01-447-5601	41	42
5330-01-446-3786	178	76	2910-01-447-5876	32	16
	216	16	5935-01-447-6280	72	2
5330-01-446-3797	218	12	9905-01-447-6326	318	8
5365-01-446-4050	221	8	9905-01-447-6328	318	10
5365-01-446-4324	97	10	5340-01-447-6352	133	25
5365-01-446-4328	218	16	5305-01-447-6368	195	9
5340-01-446-4365	16	25	5905-01-447-7763	96	1
5330-01-446-4690	89	20B	2530-01-447-7951	222	36
5310-01-446-5373	195	20	2910-01-447-7956	41	26
5325-01-446-6725	221	2	2910-01-447-8036	41	24
2530-01-446-6743	218	2	2530-01-447-8084	221	1
2530-01-446-6744	218	2	5945-01-447-9142	41	27
2530-01-446-6778	218	8	4820-01-447-9201	222	40
2530-01-446-6784	195	21	2530-01-447-9838	308	30
4710-01-446-7357	182	8	5945-01-448-0189	99	13
	184	8	2530-01-448-0374	KIT	
2530-01-446-7854	97	4	2530-01-448-5514	218	2
2530-01-446-7969	195	21	5325-01-448-5676	218	11
5325-01-446-7985	221	2	5320-01-448-6028	271	4
5305-01-446-8037	97	13	2520-01-448-9159	339	1
5305-01-446-8047	222	85	4730-01-448-9840	51	36
5307-01-446-8060	218	4	4710-01-448-9982	51'	35
	218	4	5999-12-301-9403	116	6
5325-01-446-8320	140	5	3110-99-805-9242	220	5
5930-01-446-9234	222	18		220	13
5365-01-446-9560	218	14			
5340-01-446-9624	41	31			
2530-01-446-9633	218	1			
2530-01-446-9793	218	1			

CROSS-REFERENCE INDEXES

CAGEC	PART NUMBER	PART NUMBER INDEX STOCK NUMBER	FIG.	ITEM
78500	A 2 3200K1701		186	21
78500	A 2 3200P1706		190	15
60038	A- 46221		53	21
78500	A-1205-B-1432	5330-01-116-1132	177	28
78500	A-1205-D-2110	5330-01-328-6013	192	23
78500	A-1205-D-2162	5330-01-308-0175	218	13
78500	A-1205-N-2536	5330-01-446-3781	218	17
78500	A-1205-V-1556	5330-01-084-1063	194	9
			194	16
			195	12
			195	24
78500	A-1205-W-1895	5330-01-268-9003	185	45
78500	A-1205-X-1428	5330-01-116-5309	177	13
78500	A-1205U1945	5330-01-391-5239	190	2
78500	A-2297-D-5334S		185	33
			186	33
78500	A-2297-E-4191	5340-01-355-3115	181	3
			182	3
			183	3
			184	3
78500	A-3144-D-524	2530-01-318-4214	177	18
78500	A-3144-E-525	2530-01-318-4215	177	18
78500	A-3196-B-1094	4710-01-446-7357	182	8
			184	8
78500	A-3211-J-3780	2530-01-286-5745	195	22
78500	A-3211-P-3448	3040-01-326-4569	194	8
78500	A-3226-H-1126	3130-01-328-4448	186	46
78500	A-3226-L-896S	3130-01-355-0976	179	8
78500	A-3226-M-1053	3130-01-328-7806	189	4
78500	A-3226-N-1236		189	4
78500	A-3226-R-1006	3040-01-329-9926	190	4
78500	A-3226-T-1112	3130-01-325-2662	187	3
			188	3
78500	A-3235-S-1969	2520-01-330-8286	186	15
78500	A-3260-C-1147	2520-01-330-0010	186	3
78500	A-3260-Q-121	2520-01-267-4358	185	3
78500	A-3261-Q-1057		185	30
			186	30
78500	A-3264-T-1086	2530-01-329-9912	192	14
78500	A-3296-A-1093	2520-01-333-8359	185	52
78500	A-3296-T-1086	2520-01-330-0007	186	52
78500	A-3297-H-1022	3040-01-329-9876	186	50
78500	A-3297-Q-1161		185	50
78500	A-3303-P-1030	2815-01-406-4883	185	49
			186	49
78500	A-333-A-4265	2530-01-448-5514	218	2
78500	A-333-P-3734.		219	11
60038	A-33701	3110-01-338-6931	168	80
78500	A-39664-1	3020-01-329-1444	186	58
78500	A-40024-5	3020-01-354-9068	190	8
78500	A-40084-1	2520-01-330-0771	189	8

CROSS-REFERENCE INDEXES

CAGEC	PART NUMBER	PART NUMBER INDEX STOCK NUMBER	FIG.	ITEM
78500	A-40294-1	3020-01-330-0677	185	58
86928	A-703-1	5310-01-336-5345	311	7
85411	A-84-L	2510-01-391-3905	242	11
85411	A-84-R	2540-01-338-7727	242	5
7Z588	A-9501	2520-01-317-8972	334	5
32828	AA-357	3110-00-620-3818	160	14
			160	17
78225	AAX0615	2930-01-222-6696	47	5
28158	AA27425-68	2510-01-329-1386	KIT	
55524	AB1000-3	2590-01-075-5547	297	3
5A910	AC-12261	6220-01-411-3686	89	12
4K990	AJC25-A	5340-01-353-9096	307	34
64678	AMA/Y101506	6250-01-443-0403	75	2
88044	AN3121-1816	6240-00-155-7949	91	5
88044	AN935-616	5310-01-108-6232	170	6
			338	2
64678	ARS805-0001-000	2540-01-441-7689	314	5
82654	AS-1340	5330-01-111-2281	280	13
71400	ATC20	5920-01-085-0825	72	14
78225	AX-0615	2930-01-178-0657	330	2
35510	A001 2511A	2920-01-347-6068	62	1
35510	A001 4626AA	6115-01-329-1671	61	1
64678	A01-16661-000	2910-01-330-3228	41	1
64678	A01-20680-000	5340-01-332-7517	4	14
64678	A01-20695-001	5340-01-358-3686	23	6
			165	1
64678	A01-20731-000	5340-01-333-6514	4	13
64678	A01-21192-000	2590-01-332-6050	16	17
64678	A01-21197-000	6680-01-333-6757	16	15
35510	A010077650	5977-01-014-7438	62	15
64678	A02-12002-000		191	6
64678	A02-12094-000		191	3
64678	A03-17676-002	2910-01-346-0722	331	7
64678	A03-17757-000	2540-01-330-9287	35	2
64678	A03-17842-000	4710-01-332-5866	33	19
64678	A03-20547-000	4730-01-332-5824	33	15
64678	A03-20568-000	5340-01-331-9328	38	13
64678	A03-21597-000	2910-01-329-1676	38	14
64678	A03-21601-000	2910-01-329-1675	38	14
64678	A03-21702-090	4720-01-364-3378	39	7
64678	A03-21702-099	4720-01-364-6044	39	7
64678	A05-12792-000	5340-01-329-4106	46	18
64678	A05-12793-000	5340-01-329-3978	46	7
64678	A05-12793-001	5340-01-329-3979	46	3
64678	A05-12855-000	4710-01-331-6720	51	6
64678	A05-12959-001	2930-01-333-0743	47	20
64678	A05-12959-003	2930-01-333-0744	47	16
64678	A05-12989-000	2590-01-346-1832	330	5
64678	A05-12991-000	5430-01-331-8795	47	10
64678	A05-12992-000	5430-01-332-1373	47	17
64678	A05-15171-000	2930-01-331-2987	47	1

CROSS-REFERENCE INDEXES

CAGEC	PART NUMBER	PART NUMBER INDEX STOCK NUMBER	FIG.	ITEM
64678	A05-15175-000	5330-01-329-3758	48	5
64678	A05-15175-001	5330-01-329-4060	48	8
64678	A05-15179-000	5330-01-329-4059	48	6
64678	A05-15477-000	4710-01-410-8089	51	22
64678	A05-16317-000	4710-01-448-9982	51	35
64678	A06-09547-005	6150-01-336-6489	85	3
64678	A06-09664-000	6145-01-336-6678	66	5
			78	8
64678	A06-13522-001	6150-01-336-6476	114	1
64678	A06-13581-001	6220-01-338-2056	88	8
64678	A06-14889-001	5930-01-336-5442	73	32
			313	9
			314	22
64678	A06-14973-000	6220-01-339-6015	90	1
64678	A06-15175-000	2920-01-358-2535	93	2
64678	A06-15181-000	4810-01-325-6395	305	19
64678	A06-15349-000	6150-01-333-3385	93	3
64678	A06-15605-006	6220-01-338-9504	87	9
64678	A06-15605-007	6220-01-357-9487	87	9
64678	A06-17139-000	6220-01-339-5102	87	28
64678	A06-17139-001	6220-01-338-2055	87	28
64678	A06-17158-000	2510-01-337-0231	290	4
64678	A06-17158-002	2510-01-339-4477	289	23
64678	A06-17188-000	6150-01-336-6471	116	1
64678	A06-17569-000	6150-01-336-6472	117	1
64678	A06-17960-001	6160-01-340-8837	101	15
64678	A06-17965-000	6160-01-340-8856	101	1
64678	A06-18016-000	6150-01-338-2076	124	1
64678	A06-18016-001	6150-01-339-9693	124	1
64678	A06-18016-002	6150-01-341-7737	124	1
64678	A06-18016-003	5995-01-339-9681	124	1
64678	A06-18029-125	6150-01-353-0838	125	1
64678	A06-18092-000	6150-01-338-2075	124	11
64678	A06-18092-001	6150-01-338-9519	124	11
64678	A06-18127-001	2920-01-349-8721	102	26
64678	A06-18137-000	6150-01-339-1203	71	1
64678	A06-18147-000	6220-01-346-8161	327	6
64678	A06-18148-000	6150-01-355-3121	137	1
64678	A06-18154-000	6150-01-336-7082	113	1
64678	A06-18154-002	6150-01-336-6494	113	1
64678	A06-18155-000	6150-01-339-1178	70	1
64678	A06-18155-001	6150-01-341-0516	70	1
64678	A06-18198-000		101	8
64678	A06-18198-001		101	26
64678	A06-18212-000	6150-01-339-1180	109	1
64678	A06-18212-001	6150-01-440-7169	109	1
64678	A06-18214-000	6150-01-336-6469	110	1
64678	A06-18221-000	6150-01-336-6495	121	1
64678	A06-18247-000	6150-01-339-1204	73	16
64678	A06-18247-001	6150-01-336-6470	73	21
64678	A06-18247-002	6150-01-337-3427	73	25

CROSS-REFERENCE INDEXES

CAGEC	PART NUMBER	PART NUMBER INDEX STOCK NUMBER	FIG.	ITEM
64678	A06-18247-003	6150-01-338-8351	74	1
64678	A06-18260-000	6220-01-338-5773	90	7
64678	A06-18266-000	4810-01-332-1321	145	8
64678	A06-18286-031	6140-01-366-5531	100	15
64678	A06-18286-035	6140-01-366-5532	100	15
64678	A06-18294-086	6140-01-366-5533	100	9
64678	A06-18294-091	6150-01-338-8349	100	9
64678	A06-18295-061	6150-01-339-6119	100	1
64678	A06-18295-064	6150-01-339-9680	100	1
64678	A06-18296-055	6150-01-339-6118	100	2
64678	A06-18296-065	6150-01-338-8348	100	2
64678	A06-18350-000	6220-01-338-5775	91	6
64678	A06-18411-000	4730-01-346-2852	325	5
64678	A06-18416-000	6150-01-336-5799	118	7
64678	A06-18416-001	6150-01-336-6475	118	1
64678	A06-18417-000	6150-01-352-0329	102	1
64678	A06-18417-001		102	1
64678	A06-18419-000	6150-01-352-0318	134	1
64678	A06-18465-000		325	6
64678	A06-19325-144	6150-01-441-6737	139	1
64678	A06-19526-155	6150-01-350-7901	127	1
64678	A06-19597	6150-01-344-1071	72	1
64678	A06-19739-135	6150-01-367-0687	127	1
64678	A06-19799-000		307	48
64678	A06-19799-001		307	56
64678	A06-19970-000		63	6
64678	A06-20074-000	6150-01-412-6546	119	12
64678	A06-20074-001	6150-01-412-6544	119	1
64678	A06-20263-000		131	3
64678	A06-20891-000	6150-01-447-3421	115	1
64678	A06-21064-000	4810-01-441-0851	50	34
64678	A06-21116-000		144	7
64678	A06-21116-001		144	7
64678	A06-21117-000		144	1
64678	A06-21117-001		144	1
64678	A06-21118-000		110	1
64678	A06-21195-000		79	1
64678	A06-21252-060	6150-01-435-0404	72	1
64678	A06-21982-000	6150-01-435-0405	131	5
64678	A06-22032-130	6150-01-435-0402	126	1
64678	A06-22033-150	6150-01-435-0403	128	1
64678	A06-22475-000		139	2
64678	A06-22688-001	6150-01-435-0399	113	1
64678	A06-23337-000	6150-01-435-7199	106	1
64678	A06-23351-000	6150-01-435-7189	113	1
64678	A06-23358-000	6150-01-435-7188	138	1
64678	A06-23358-001	6150-01-435-7190	138	1
64678	A06-23359-000	6150-01-441-0201	122	1
64678	A06-23359-001	6150-01-442-8555	122	1
64678	A06-23360-001	6150-01-441-6751	107	1
64678	A06-23378-000	6150-01-439-8236	121	1

CROSS-REFERENCE INDEXES

CAGEC	PART NUMBER	PART NUMBER INDEX STOCK NUMBER	FIG.	ITEM
64678	A06-23382-000	6150-01-435-7192	130	1
64678	A06-23390-001	6150-01-435-0401	71	11
64678	A06-23391-001	6150-01-435-0391	70	1
64678	A06-23391-002	6150-01-441-0197	70	1
64678	A06-23393-001		135	12
64678	A06-24520-000	6150-01-447-5601	41	42
64678	A06-24521-000	6150-01-447-5600	41	43
64678	A06-24606-276		140	1
64678	A06-24607-000	6150-01-435-7195	111	1
64678	A06-24608-000	6150-01-435-7196	112	1
64678	A06-25933-000		93	3
64678	A07-13302-000	2590-01-325-6353	167	11
64678	A07-13303-000	2590-01-325-6354	167	3
64678	A07-13304-000	2590-01-325-2333	167	7
64678	A07-13305-000	2590-01-325-2334	167	12
64678	A07-13305-001	2590-01-442-2853	167	12
64678	A07-13330-000	5340-01-318-8271	148	5
64678	A07-13378-000	2590-01-326-4621	170	1
64678	A07-13386-032		147	25
64678	A07-13386-055		147	29
			164	4'
64678	A07-13386-064		164	4
64678	A07-13386-075		164	11
64678	A07-13386-078		164	11
35510	A0790-79406	3110-01-136-2093	61	20
64678	A09-10008-242	2520-01-331-2999	174	1
64678	A09-10016-473	2520-01-326-4619	174	1
64678	A09-10017-251	2520-01-327-9937	175	1
64678	A09-10037-272	2520-01-326-4560	175	1
64678	A09-10037-522	2520-01-435-0408	175	1
64678	A09-10037-531	2520-01-327-9938	175	1
64678	A09-10191-251	2520-01-435-0409	175	1
78500	AI-1228P1004	3110-01-328-4064	190	22
78500	A1-2297-M-6461	3040-01-314-6488	192	30
			194	26
78500	A1-3226-T-1112	3130-01-326-4524	187	1
78500	A1-3226-Z-1222	3110-01-356-8955	185	46
78500	A1-3260-Q-121	2520-01-327-7763	189	25
78500	A1-333-A-4265		218	2
78500	A10 3235G2113	3040-01-349-7395	186	25
78500	A10-3200-V-1816		185	1
78500	A11-3200-V-1894		186	1
41947	A1197	4730-00-266-0534	6	5
			23	3
64678	A12-09773-025	4010-01-332-7464	205	60
64678	A12-11593-054	4720-01-332-1598	214	2
64678	A12-11924-000	2530-01-332-1393	205	58
64678	A12-11924-001	2530-01-333-0748	202	66
			205	58
64678	A12-11924-002	2530-01-332-1394	202	82
			207	21

CROSS-REFERENCE INDEXES

CAGEC	PART NUMBER	PART NUMBER INDEX STOCK NUMBER	FIG.	ITEM
64678	A12-11924-002	2530-01-332-1394	208	55
64678	A12-12035-000	5340-01-332-6654	205	28
			207	26
64678	A12-13004-000	2530-01-332-1587	201	15
64678	A12-13270-000		191	1
64678	A12-13272-000		191	12
64678	A12-13688-000	5340-01-333-8208	202	43
			205	67
			207	8
			208	63
64678	A12-15324-000	4720-01-446-1529	222	77
64678	A12-15324-001	4720-01-446-2398	222	79
64678	A12-15678-000	4720-01-446-1984	222	76
78500	A1205-H-2426	5330-01-269-4327	189	2
78500	A1205J2428	5330-01-320-4897	186	45
78500	A1205P1914	5330-01-319-8524	179	5
78500	A13-3200-K-1701	2520-01-331-3006	186	1
78500	A13-3235-W-1843	2520-01-333-8361	185	25
64678	A14-12093-000	2530-01-327-7713	231	1
64678	A15-10198-000		239	7
			240	1
64678	A15-12169-002	5340-01-338-2907	234	9
64678	A15-12507-000		239	16
			240	17
64678	A15-12507-002		240	17
64678	A15-12615-003	5340-01-336-2457	236	8
64678	A15-12615-007	5340-01-336-6692	234	11
64678	A15-12619-001	5340-01-338-2908	235	14
64678	A15-13339-000		239	4
			240	31
64678	A15-13551-000	5340-01-336-6976	232	36
64678	A15-13606-000	5340-01-336-2590	240	18
64678	A15-14555-000	5340-01-406-6966	233	6
64678	A16-10126-280	2530-01-327-0326	261	8
64678	A16-11646-000	5340-01-327-3491	257	5
64678	A16-11646-004	5340-01-326-4654	258	2
64678	A16-11914-000	5340-01-327-5995	261	12
64678	A16-11920-000	2510-01-337-4128	237	1
64678	A16-11920-002	2510-01-356-3609	237	4
64678	A16-12244-000	2510-01-327-5278	257	7
64678	A16-12355-000	2510-01-327-1174	257	16
64678	A16-12358-000	2510-01-327-5412	258	13
64678	A16-13252-001	5340-01-329-4011	262	13
64678	A16-13641-000	2510-01-368-9989	258	4
64678	A17-10375-001	5340-01-329-4093	271	11
64678	A17-10464-001	5340-01-331-7290	270	16
64678	A17-12039-001	2510-01-329-5036	272	15
64678	A17-12081-000	5995-01-328-8997	273	19
64678	A17-12082-000	5995-01-328-8998	273	21
64678	A17-12104-000	2540-01-332-1403	274	1
64678	A17-12108-000	5430-01-332-1374	274	4

CROSS-REFERENCE INDEXES

CAGEC	PART NUMBER	PART NUMBER INDEX STOCK NUMBER	FIG.	ITEM
64678	A17-12137-000	5970-01-331-8972	272	16
64678	A17-12137-001	5970-01-333-1156	272	17
64678	A17-12443-000	2510-01-327-7717	271	1
64678	A17-12669-000	2510-01-329-5035	272	12
64678	A18-16142-002	2540-01-346-0736	268	55
64678	A18-16142-003	2540-01-348-6129	268	55
64678	A18-17428-002	2510-01-337-7592	280	11
64678	A18-17428-003	2510-01-337-0247	280	17
64678	A18-18557-002	2540-01-345-5736	268	36
64678	A18-18585-003	2510-01-338-2317	267	40
64678	A18-19194-000	5340-01-338-7068	266	4
64678	A18-19555-003	5340-01-336-7696	267	12
64678	A18-19569-003	2590-01-344-8439	267	9
64678	A18-20931-000		44	2
64678	A18-22178-006	2510-01-337-7547	267	28
64678	A18-23406-001	5340-01-336-4024	267	80
64678	A18-23456-000	5340-01-336-3938	267	76
64678	A18-23508-000		264	16
64678	A18-23508-001		264	2
64678	A18-23528-001		265	20
64678	A18-23540-001		264	32
64678	A18-23836-001		264	26
64678	A18-24195-000	2510-01-365-5318	268	39
64678	A18-24195-001	2510-01-366-5035	268	39
64678	A18-24201-000	2590-01-338-7391	263	12
64678	A18-24221-000	5340-01-348-5016	268	46
64678	A18-24695-000	5340-01-336-3932	267	78
64678	A18-25063-002		265	14
64678	A18-25073-007		265	12
64678	A18-25208-000		191	19
64678	A18-25672-002		191	21
64678	A18-25686-001		264	30
64678	A18-25689-000	5340-01-345-9873	268	42
64678	A18-25719-000	5340-01-345-9874	268	52
64678	A18-25854-000		191	2
64678	A18-26081-000	5340-01-336-6030	267	15
64678	A18-26205-000	2590-01-337-0211	282	5
64678	A18-26205-001	2590-01-337-8936	282	3
64678	A18-26206-000	2590-01-337-0212	282	2
64678	A18-26206-001	2510-01-337-9256	282	1
64678	A18-26207-000	5340-01-336-5449	282	6
64678	A18-26208-000	5340-01-336-3962	282	7
64678	A18-26240-000		264	19
64678	A18-26241-000		264	29
64678	A18-26243-000	5340-01-336-7701	264	8
64678	A18-26258-000	5340-01-336-7410	267	84
64678	A18-26360-000	5340-01-337-3761	264	8
64678	A18-26517-000	2540-01-337-8846	267	42
64678	A18-26566-001		264	29
64678	A18-26574-000	2540-01-346-2847	330	8
64678	A18-27781-000	2590-01-346-3243	268	5

CROSS-REFERENCE INDEXES

CAGEC	PART NUMBER	PART NUMBER INDEX STOCK NUMBER	FIG.	ITEM
64678	A18-27781-001	2590-01-346-3245	268	5
64678	A18-27783-000	2540-01-346-9852	268	25
64678	A18-27783-001	2540-01-346-9853	268	25
64678	A18-27861-000	2540-01-337-0241	281	9
64678	A18-27862-000	2540-01-337-0240	281	6
64678	A18-28001-000	2510-01-356-2309	268	1
64678	A18-28001-001	2510-01-356-2310	268	1
64678	A18-29448-000		264	8
64678	A18-29448-002		264	8
78500	A19-3200-X-1662	2520-01-326-4644	185	1
78500	A2-3102-X-3456	2530-01-326-4647	177	17
78500	A2-3200-L-1676		189	13
78500	A2-3200-Q-1785		189	13
78500	A2-3200-V-1816		185	21
78500	A2-3200-V-1894		186	21
78500	A2-3200-X-1662		185	21
78500	A2-3200-Z-1820		186	21
78500	A2-3226-T-1112	2520-01-327-7712	188	1
78500	A2-333-A-4265	2530-01-447-2456	21&	1
64678	A22-11731-003	6250-01-338-5816	74	10
			76	20
64678	A22-16019-000	5999-01-357-4951	73	3
64678	A22-17077-063	6680-01-346-1392	335	15
64678	A22-20252-000	2540-01-337-4096	312	29
64678	A22-24864-002	5340-01-336-6920	283	5
64678	A22-25231-004	6220-01-333-5592	74	11
64678	A22-25627-002	4820-01-332-7647	308	10
64678	A22-30528-002	2540-01-337-4082	313	4
64678	A22-30548-000	5340-01-336-3933	313	2
			314	2
64678	A22-30594-000	6220-01-338-2057	91	2
64678	A22-30599-001	4710-01-337-7366	312	8
78500	A22-3200-P-1706	2520-01-331-3007	190	1
64678	A22-32031-000	2540-01-357-5696	315	7
64678	A22-32401-400	2540-01-337-9332	282	9
64678	A22-32550-000	5340-01-336-6978	241	11
64678	A22-32550-001	5340-01-336-6549	241	11
64678	A22-32896-000	2510-01-337-4130	277	12
64678	A22-32896-001	2510-01-337-8841	277	2
64678	A22-32945-094	4720-01-442-2306	340	1
64678	A22-33408-000	2510-01-337-0233	280	3
64678	A22-34432-000	5340-01-336-8950	313	3
64678	A22-34726-000		280	7
64678	A22-34757-000	2510-01-329-9904	244	5
64678	A22-34757-001	2510-01-329-9905	244	1
64678	A22-34779-000	2510-01-337-4126	278	9
64678	A22-34779-001	2510-01-338-6070	278	7
64678	A22-34925-000	2510-01-329-5046	245	3
64678	A22-34925-001	2510-01-329-9906	245	4
64678	A22-35022-000		73	11
64678	A22-35023-000		73	10

CROSS-REFERENCE INDEXES

CAGEC	PART NUMBER	PART NUMBER INDEX STOCK NUMBER	FIG.	ITEM
64678	A22-35098-000		73	7
64678	A22-35135-000	5340-01-329-4105	293	22
64678	A22-35146-000	2510-01-337-8843	279	6
64678	A22-35146-001	2510-01-337-4125	279	1
64678	A22-35189-000	2540-01-337-0438	290	1
64678	A22-35189-001	2540-01-338-7454	290	1
64678	A22-35191-000	2540-01-336-9997	289	8
64678	A22-35191-001	2540-01-446-3466	289	24
64678	A22-35191-002	2540-01-337-0437	289	24
64678	A22-35193-000	2540-01-337-7164	289	15
64678	A22-35193-001	2540-01-336-9996	289	1
64678	A22-35198-000	5340-01-336-6548	289	38
64678	A22-35199-000	5340-01-336-2290	289	33
64678	A22-35199-001	5340-01-336-2291	289	34
64678	A22-35249-000	2590-01-336-9937	248	1
64678	A22-35310-000	2590-01-332-6043	275	14
64678	A22-35310-001	2590-01-332-1628	275	14
64678	A22-35350-000	5340-01-345-4692	332	5
64678	A22-35376-000	2510-01-337-0230	235	8
64678	A22-35430-000	5340-01-336-7647	311	2
64678	A22-35452-000	2590-01-345-3986	330	1
64678	A22-35489-000	2930-01-346-0699	331	11
64678	A22-35785-002		246	8
64678	A22-35785-003		246	5
64678	A22-35787-000	5340-01-336-7036	246	13
64678	A22-35796-000	5340-01-336-6977	289	22
64678	A22-35817-000	5340-01-336-6444	235	7
64678	A22-35817-001	5340-01-336-3935	236	5
64678	A22-35839-000	2510-01-337-0229	235	1
64678	A22-35839-001	2510-01-337-0660	236	1
64678	A22-35921-000	5340-01-332-6653	275	3
64678	A22-36278-001		314	4
64678	A22-36464-000	5930-01-443-1947	96	9
64678	A22-36918-000	5340-01-327-7708	253	1
64678	A22-36919-000	2510-01-327-7778	251	1
64678	A22-38200-000	2540-01-345-8897	326	1
64678	A22-38263-000	2540-01-344-1075	328	1
64678	A22-38280-000	2540-01-346-3140	329	1
64678	A22-38381-000	5340-01-345-4694	331	1
64678	A22-38449-000	4520-01-346-0081	327	20
64678	A22-38622-000		289	11
64678	A22-38622-001		289	27
64678	A22-38623-000		289	9
64678	A22-38623-001		289	26
64678	A22-38640-000		290	5
64678	A22-38640-001		290	5
64678	A22-38641-000		289	16
64678	A22-38642-000		289	2
64678	A22-38643-000		290	7
64678	A22-38684-00	2540-01-337-9254	246	15
64678	A22-38715-000		289	4

CROSS-REFERENCE INDEXES

CAGEC	PART NUMBER	PART NUMBER INDEX STOCK NUMBER	FIG.	ITEM
64678	A22-38715-000		289	17
64678	A22-38762-000	4720-01-442-2732	340	9
64678	A22-38763-000	4720-01-442-2371	340	8
64678	A22-38803-000		316	1
64678	A22-38898-000	6680-01-391-8588	75	4
64678	A22-38915-000	6680-01-391-8589	75	1
64678	A22-38941-000	4710-01-442-5074	340	4
64678	A22-39105-000	6620-01-338-2511	76	24
64678	A22-39106-000	6680-01-341-3378	76	10
64678	A22-39127-000	6620-01-338-5952	76	25
64678	A22-39491-096	6680-01-338-2562	336	1
64678	A22-39492-100	6150-01-336-7078	335	17
64678	A22-39493-058	6680-01-338-2561	335	16
64678	A22-39656-146	3040-01-338-2560	335	16
64678	A22-41330-002	4720-01-442-2305	340	3
64678	A22-41331-014	4720-01-442-2730	340	14
64678	A22-41332-017	4720-01-442-5077	340	13
64678	A22-42230-000		240	11
64678	A22-42230-001		240	27
64678	A22-44658-000		238	15
			246	5
64678	A22-44868-000		240	27
64678	A22-44868-001		240	11
64678	A22-45432-000	4820-01-442-1673	316	31
64678	A22-45655-000		314	20
78500	A2237G1073	2530-01-442-9176	97	11
64678	A23-02232-012	4720-01-364-3379	39	1
			50	11
64678	A23-02232-013	4720-01-357-5664	305	1
64678	A23-02232-017	4720-01-357-5665	305	3
64678	A23-02232-018	4720-01-332-1601	39	8
64678	A23-02232-019		145	3
64678	A23-02232-022	4720-01-332-1602	328	7
64678	A23-02232-024	4720-01-357-5663	305	9
64678	A23-02232-028	4720-01-332-1335	23	4
64678	A23-02232-029	4720-01-332-5963	145	5
64678	A23-02232-036	4720-01-325-3311	165	4
			203	11
64678	A23-02232-040	4720-01-332-5969	203	9
64678	A23-02232-072	4720-01-332-1336	145	3
			207	6
64678	A23-02232-080	4720-01-332-5964	23	1
64678	A23-02232-132	4720-01-443-5046	169	16
64678	A23-02232-180	4720-01-399-5647	169	16
64678	A23-02233-080	4720-01-332-5965	39	4
64678	A23-02233-090	4720-01-332-1600	39	4
64678	A23-02234-020	4720-01-348-6278	201	44
64678	A23-02234-036	4720-01-346-6255	202	23
64678	A23-02235-047	4720-01-348-6279	203	48
			204	7
1B791	A23-02235-048	4720-01-445-7421	206	15

CROSS-REFERENCE INDEXES

CAGEC	PART NUMBER	PART NUMBER INDEX STOCK NUMBER	FIG.	ITEM
64678	A23-02235-060	4720-01-443-5051	203	48
			204	7
64678	A23-02235-065	4720-01-348-6281	203	49
			204	8
64678	A23-02235-080	4720-01-332-5968	206	15
64678	A23-02244-065	4720-01-446-1897	222	12
64678	A23-02244-094	4720-01-446-1968	222	11
64678	A23-02244-110	4720-01-446-1977	222	2
64678	A23-11466-101	5305-01-336-6730	280	12
64678	A23-11771-016	4720-01-329-1298	230	16
64678	A23-12005-021	4720-01-329-1299	230	7
64678	A23-12070-085	4720-01-346-3172	327	18
64678	A23-12323-006	4720-01-446-1992	222	84
64678	A23-12359-014	4720-01-446-2193	222	66
78500	A23200C1433	2520-01-354-6492	179	18
78500	A28-3200-L-1676	2520-01-331-3005	189	1
78500	A28-3200-Q-1785		189	1
78500	A29-3222-D-1954	2530-01-326-9119	195	7
78500	A3-333-A-4265	2530-01-447-2483	218	1
78500	A3236V2492	2530-01-348-2179	192	6
78500	A3236W2493	2530-01-348-2180	192	6
78500	A333B3694	3040-01-346-9959	219	3
41947	A337	4730-00-902-8991	203	6
78500	A35 3275N768	2530-01-356-2718	192	29
86928	A367-276-2	5310-01-336-6864	267	53
78500	A40546-1	3020-01-354-9067	179	13
41947	A4889	4730-00-254-6228	39	5
78500	A55-3200-P-1706		190	1
78500	A6-3235N1678	2520-01-361-5692	179	22
78500	A6-333-A-4265	2530-01-446-6743	218	2
78500	A7-333-A-4265	2530-01-446-6744	218	2
78500	A71 3275A599	2530-01-356-6927	194	25
78500	A8-3200-Z-1820		186	1
78500	A8-3235-W-1843	3040-01-331-1755	189	17
78500	A8-333-A-4265	2530-01-446-9633	218	1
78500	A83-3299-P-6256	5340-01-328-4412	194	14
78500	A83-3299-P-6256S	5340-01-328-4412	195	10
78500	A83-3299-Q-6257	5340-01-328-4413	194	14
78500	A83-3299-Q-6257S	5340-01-354-2432	195	10
78500	A9 3235G2113	3040-01-349-7396	190	19
78500	A9-3299-L-6018	5340-01-328-4411	192	22
78500	A9-3299-M-6019	5340-01-328-4410	192	22
78500	A9-333-A-4265	2530-01-446-9793	218	1
25567	B-0604	5305-00-269-3211	326	9
72582	B-21951	3120-01-321-0598	21	4
			21	8
64678	B-850	5340-01-336-6029	242	1
11341	BA15AG00D0	4810-01-327-4587	304	1
64678	BCH14P1	5355-01-338-9457	313	6
			314	18
0B8Y6	BC1010333	6680-01-339-8298	335	14

CROSS-REFERENCE INDEXES

CAGEC	PART NUMBER	PART NUMBER INDEX STOCK NUMBER	FIG.	ITEM
13475	BD809990	2520-00-163-0713	156	12
			157	3
28158	BE7622-3	2530-00-050-8330	260	12
78500	BG1657-3769	2530-01-347-4266	195	1
78500	BG1657-3770	2530-01-347-4267	195	1
64678	BMK-F1TC-01	5310-01-337-0905	248	3
64678	BOA 180156 03		316	13
64678	BOA 180168 03		316	23
64678	BOA 630014 00	6685-01-442-8552	316	5
64678	BOA 640019 00		316	16
64678	BOA 680018 01		316	20
64678	BOA 70 112 04 12	5365-01-441-2674	316	21
	3			
64678	BOA 702011 00		316	15
64678	BOA 702013 00		316	8
64678	BOA 707004 00		316	27
64678	BOA 707014 00		316	18
64678	BOA 708003 00	5365-01-441-2679	316	19
64678	BOA 730004 07	4130-01-443-3814	316	4
64678	BOA 750033 09		316	7
64678	BOA 750034 08		316	22
64678	BOA 750044 01		316	12
64678	BOA 750045 05		316	2
64678	BOA 750049 03		316	10
64678	BOA 782017 02		316	30
64678	BOA 782039 00	5325-01-445-0252	316	24
64678	BOA 782094 00		316	6
64678	BOA 78211501		316	33
64678	BOA 85 031 52 00	5340-01-443-2557	316	32
	2			
64678	BOA 90 703 06 76		316	11
	8			
64678	BOA/85-031-51-10	5340-01-337-3759	315	17
	9			
64678	BOA8503110509	5340-01-337-3758	315	3
99017	BP-2 1/2		312	31
64678	BSH-0-332-204101	5945-01-345-9954	327	33
33287	BT-33-73F	6635-01-093-3710	345	6
55719	BWD482	5130-01-389-8450	343	3
80204	B1821BH025C044N	5305-00-071-2507	222	9
80204	B1821BH025C075N	5305-00-068-0508	39	11
			99	6
			160	35
			222	43
			267	29
			293	4
			340	6
80204	B1821BH025C100N	5305-00-225-3843	16	4
			41	17
			44	10
			48	2

CAGEC	PART NUMBER	PART NUMBER INDEX STOCK NUMBER	FIG.	ITEM
80204	B1821BH025C100N	5305-00-225-3843	51	12
			77	8
			81	5
			81	14
			83	5
			87	26
			88	1
			89	2
			89	14
			90	15
			100	7
			101	32
			123	4
			129	7
			136	1
			202	5
			203	25
			204	5
			205	33
			214	3
			235	5
			268	3
			268	22
			268	45
			270	7
			308	3
			308	29
			309	8
			311	1
			311	11
			325	11
			326	4
			327	25
328	13			
330	10			
331	3			
80204	B1821BH025C113N	5305-00-225-3842	33	26
			264	9
			332	6
80204	B1821BH025C125N	5305-00-068-0509	78	12
			85	6
			201	34
			202	10
			203	67
			204	27
			206	8
			309	22
80204	B1821BH025C150N	5305-00-071-2509	77	13
			100	5
			129	8
			325	15

CROSS-REFERENCE INDEXES

CAGEC	PART NUMBER	PART NUMBER INDEX STOCK NUMBER	FIG.	ITEM
80204	B1821BH025C175N	5305-00-071-2510	267	41
80204	B1821BH025C200N	5305-00-071-2511	200	21
			202	10
80204	B1821BH025C250N	5305-00-071-2513	129	5
			154	19
			160	3
			292	20
80204	B1821BH025C275N	5305-00-071-2514	203	12
80204	B1821BH025C300N	5305-00-071-2515	154	18
			154	40
80204	B1821BH025C350N	5305-00-071-2517	267	46
80204	B1821BH031C075N	5306-00-226-4825	154	39
			155	32
			210	8
			211	20
			211	20
			212	2
			215	11
			273	22
			274	2
80204	B1821BH031C100N	5306-00-226-4827	41	40
			141	20
			210	20
			342	2
			342	9
80204	B1821BH031C125N	5306-00-226-4829	222	3
80204	B1821BH031C150N	5305-00-226-4831	222	20
			275	15
			276	3
			290	21
			325	26
80204	B1821BH031C200N	5306-00-226-4833	45	3
			275	8
80204	B1821BH031C250N	5306-00-226-4835	273	3
80204	B1821BH031C275D	5306-01-158-1154	204	60
80204	B1821BH031C400N	5306-00-226-4841	168	22
80204	B1821BH038C075N	5305-00-543-4372	151	1
			154	2
			195	6
80204	B1821BH038C088N	5305-01-140-9118	229	28
80204	B1821BH038C100N	5305-00-068-0510	41	41
			212	35
			341	12
80204	B1821BH038C125N	5305-00-068-0511	170	7
			207	25
			241	8
			242	7
			263	3
			271	13
			275	5
			276	1

CROSS-REFERENCE INDEXES

CAGEC	PART NUMBER	PART NUMBER INDEX STOCK NUMBER	FIG.	ITEM
80204	B1821BH038C125N	5305-00-068-0511	277	7
			278	2
			289	29
			289	35
			289	41
			325	21
80204	B1821BH038C150N	5305-00-725-2317	147	18
			154	9
			200	55
			201	18
			202	46
			203	3
			275	11
			311	8
			338	6
			80204	B1821BH038C175N
233	4			
241	19			
271	9			
80204	B1821BH038C200N	5305-00-782-9489	293	9
			338	1
			293	8
			338	9
80204	B1821BH038C300N	5305-00-846-5703	241	21
80204	B1821BH038C450N	5305-00-857-6886	275	4
80204	B1821BH038C475N	5305-00-781-3930	16	14
80204	B1821BH038F125N	5305-00-269-3238	50	49
80204	B1821BH044C113N	5305-00-071-1787	150	25
80204	B1821BH044C475N	5305-00-004-3164	168	73
80204	B1821BH050C125N	5305-00-071-2067	240	29
80204	B1821BH050C150N	5305-00-071-2069	168	109
			271	16
			273	20
			290	13
			295	5
			322	17
			46	5
			88	23
			101	9
			164	14
			168	16
			168	73
			178	43
			232	44
239	21			
240	14			
298	34			
299	22			
323	14			
324	13			
80204	B1821BH050C175N	5305-00-071-2070	43	14

CROSS-REFERENCE INDEXES

CAGEC	PART NUMBER	PART NUMBER INDEX STOCK NUMBER	FIG.	ITEM
80204	B1821BH050C175N	5305-00-071-2070	46	23
			64	5
			232	16
			232	19
			241	20
			243	5
80204	B1821BH050C200N	5305-00-071-2071	278	18
			43	14
			209	20
			230	5
			232	17
			237	13
80204	B1821BH050C225N	5305-00-071-2072	238	12
			240	15
			273	11
			44	6
			232	37
			240	36
80204	B1821BH050C250N	5305-00-071-2073	242	3
			295	10
			233	11
			240	37
			245	2
			299	42
80204	B1821BH050C275N	5305-00-071-2074	244	3
80204	B1821BH050C300N	5305-00-071-2075	240	3
80204	B1821BH050C325N	5305-00-071-2076	244	4
			155	18
80204	B1821BH050C450N	5305-00-071-2081	258	18
80204	B1821BH050C500N	5305-00-071-2083	270	17
80205	B1821BH050F088N	5305-00-990-0695	322	21
			323	19
			324	17
			323	4
80204	B1821BH063C150N	5305-00-724-7220	324	3
			147	22
80204	B1821BH063C175N	5305-00-724-7221	167	4
			234	4
			101	11
			147	4
			232	33
			238	14
80204	B1821BH063C200N	5305-00-724-7222	239	10
			240	7
			244	9
			147	10
			206	29
			234	6
			235	11
			237	3
			238	3
			238	3

CROSS-REFERENCE INDEXES

CAGEC	PART NUMBER	PART NUMBER INDEX		FIG.	ITEM
			STOCK NUMBER		
80204	B1821BH063C200N	5305-00-724-7222		240	33
				262	12
				322	2
80204	B1821BH063C225N	5305-00-724-7223		38	1
				101	11
				148	4
				233	1
				234	5
				235	17
				245	8
				246	7
				248	7
				251	4
80204	B1821BH063C250N	5305-00-724-7224		38	1
				101	12
				167	9
				232	3
				234	5
				236	12
				246	9
				246	17
				250	4
				261	6
				262	11
	262	11			
	289	29			
80204	B1821BH063C275N	5305-00-724-7225		38	3
				167	8
				206	50
				234	10
				246	16
				262	10
80204	B1821BH063C300N	5305-00-724-7228		38	3
				167	8
				206	51
				232	4
				233	2
				235	12
				246	18
				262	8
80204	B1821BH063C325N	5305-00-724-7236		279	2
				236	6
				279	2
80204	B1821BH063C350N	5305-00-724-7247		179	20
80204	B1821BH063C400N	5305-00-724-7254		263	1
80204	B1821BH063C450N	5305-00-724-7264		167	1
80204	B1821BH063C500N	5305-00-724-7266		233	15
80204	B1821BH063C550N	5305-00-732-9207		46	12
80204	B1821BH075C250N	5305-00-922-7994		254	4
80204	B1821BH075C275N	5305-00-947-4353		245	6
80204	B1821BH075C300N	5305-00-947-4354		254	3

CROSS-REFERENCE INDEXES

CAGEC	PART NUMBER	PART NUMBER INDEX		FIG.	ITEM
			STOCK NUMBER		
80204	B1821BH075C450N		5305-00-947-4360	263	10
80204	B1821BH075F400N		5305-00-903-7767	226	1
80204	B1821BH088C250N		5305-00-905-2700	232	40
80204	B1821BH088C275N		5305-00-964-0512	232	6
80204	B1821BH088C375N		5305-01-277-0452	232	40
80204	B1821BH088C475N		5305-01-277-0451	227	1
80204	B1821BH088C500N		5305-01-195-5050	227	6
80204	B1821BH088C550N		5305-00-947-4350	227	4
80204	B1821BH088C600N		5305-00-897-6178	227	4
80204	B1821BH100C275N		5305-00-990-8382	232	8
80204	B1821BH100C300N		5305-00-940-8068	232	8
				239	14
				246	6
80204	B1821BH100C350N		5305-00-990-8400	232	10
				240	5
80204	B1821BH100C375N		5305-00-276-5739	232	9
				239	3
05411	B28H		4730-01-275-6421	16	21
				51	2
				51	26
				62	12
7Z588	B9223-0175B		4730-01-442-3515	16	21
7Z588	B9223-0200B		4730-01-439-4483	51	26
7Z588	B9223-0269B		4730-01-439-6613	51	4
7Z588	B9223-0325B		4730-01-439-5343	51	25
82484	C-1421-3		5310-01-411-2394	307	31
82484	C-2063		5310-01-357-3939	307	31
78500	C-3121-V-2206			184	5
78500	C-3121-W-2207			182	5
71468	CA121004-11		5935-01-116-3431	121	2
76005	CBA24-650-17		5340-01-335-7854	4	7
55561	CIROORV-32-22S-F 80		5935-01-102-7124	121	5
23040	CITT4625B		3110-00-844-0992	179	11
64678	CM/100370		5306-01-346-5297	217	4
64678	CM/100371		5306-01-346-3680	217	4
64678	CM/100383		5307-01-347-2501	217	6
64678	CM/100812		2530-01-348-4444	217	5
64678	CM/101463			217	5
64678	CM/101464			217	5
64678	CM/101484		2530-01-348-4443	217	2
64678	CM/101873		5320-01-354-4710	215	6
64678	CM/101874		5307-01-423-8514	215	6
64678	CM/101984		2530-01-348-4445	215	2
64678	CM/101985		2530-01-352-3792	215	2
64678	CM/102008			215	4
78500	CP18NS		3130-01-328-4445	174	2
78500	CSH6-24-66		5305-01-412-1253	174	3
				175	3
				176	3
09814	CS122-56GRADECDI NTERIORTYPE		5530-00-618-6955	BULK	35

CROSS-REFERENCE INDEXES

CAGEC	PART NUMBER	PART NUMBER INDEX		FIG.	ITEM
			STOCK NUMBER		
21760	CS791		3110-00-120-4464	347	5
7Z588	CT 9416		4730-01-441-4956	51	14
78500	C1-3121-A-1587			184	5
78500	C1-3121-B-1588			182	5
78500	C1-3121-N-1730			183	5
78500	C1-3121-P-1732			181	5
78500	C10-3121-C-1719			182	5
9K475	C120LB-R12-4		5306-01-341-2895	264	25
82484	C1541 3		5310-01-441-2839	307	51
82484	C1549 3		5325-01-441-2809	307	53
78500	C16-3121-B-1718			184	5
82484	C2057		5340-01-441-7305	307	29
82484	C2121		5310-01-442-6557	307	54
79470	C3169X1		4730-01-216-9355	213	43
79470	C3609X4		4730-00-088-8666	199	19
23040	C391674		4730-00-288-9928	41	10
54646	C41615C-75-428-S		4730-01-332-5450	37	2
11873	C4559-4		5940-01-346-8120	129	15
30327	C602		4720-01-192-5261	BULK	44
13174	C608-100BLK		4720-01-003-6706	BULK	30
1L906	C8936-1OZ-4		5340-01-336-3931	267	8
78500	DC17N-2		5340-01-358-4592	176	6
93061	DC604-2		4820-00-752-9040	51	7
78500	DEFR567		2520-01-330-8163	186	4
				190	25
15526	DIN127-B10.1-431 0		5310-01-379-8077	60	7
15526	DIN933-M8-1.25X2 0-8.8-A4C		5306-01-270-8909	100	20
				229	34
15526	DIN985-M10-A4C		5310-01-264-1640	20	9
28520	DP-875 2703			311	15
18265	ECG11-2530		2940-01-333-0720	34	17
19954	ER-27856-210		4820-01-330-0547	229	11
06721	ER-42185			229	6
06721	ER-42485			229	2
64678	ER-42534		3020-01-330-0034	229	26
06721	ER-42549			229	5
19954	ER-62793		3040-01-329-9878	229	20
19954	ER-7621		4820-00-229-9917	229	14
06721	ER-82143			229	16
06721	ER-82349			229	29
06721	ER-8913-015			229	9
06721	ER-8913-028			229	17
06721	ER-8913-041			229	7
06721	ER-8913-211			229	13
19954	ER-90101-075		5315-01-175-3916	229	8
19954	ER-91153-088		5306-01-174-2553	229	33
06721	ER-92739-069			229	4
19954	ER-9476		5315-01-175-3907	229	21
06721	ER-99562			229	15

CROSS-REFERENCE INDEXES

CAGEC	PART NUMBER	PART NUMBER INDEX		FIG.	ITEM
			STOCK NUMBER		
06721	ER-99620			229	19
06721	ER-99969		4320-01-329-5101	229	23
06721	ERS-28310		4320-01-329-5022	KIT	
06721	ERS-28395.			229	10
06721	ERS-28598		4320-01-327-1246	229	30
06721	ERS-99563			229	18
06721	ERS85120-088		5306-01-329-3695	229	25
06721	ERS91381-250		5305-01-328-4390	229	24
81118	ER7614		5360-00-811-1609	229	12
57733	ES 990-K		6680-01-391-9548	98	8
0W4A6	ET210L-25073C		4130-01-439-2870	338	3
88244	EX-2605-1		6680-01-443-1477	98	7
64678	E01-14656-002		5340-01-331-9465	145	7
06092	E0300-037-2000M		5360-01-094-2428	35	14
64678	E06-13353-000		5340-01-336-6447	90	12
64678	E07-10869-000		4730-01-336-6945	164	12
64678	E07-11090-000		4730-01-318-2758	147	14
64678	E07-11091-013		6680-01-319-6592	147	1
00501	E1ADDN7025A		3110-00-555-5238	150	33
30327	E14A		4730-00-254-6211	165	6
64678	E15-11402-001		5340-01-336-3929	240	16
64678	E15-11813-002			239	1
				240	30
64678	E22-24957-000		5365-01-336-5427	335	20
64678	E22-25578-000		5340-01-331-9498	202	6
64678	E22-25841-008		5365-01-356-0083	248	9
64678	E22-27255-009		5340-01-355-5413	204	80
64678	E24-00049-045			320	2
01276	FA7208GGG0140		4720-01-318-2748	210	12
01276	FA7269JJJ0220		4730-01-439-5564	168	25
01276	FA7593GGG0144		4720-01-318-2747	32	15
01276	FA7593GGG0220		4720-01-335-7258	18	1
01276	FC350-06		4720-01-211-9457	BULK	18
01276	FC350-10		4720-01-168-2658	BULK	17
01276	FC352-28		4720-01-100-0740	53	2
01276	FD15-1000-04		4820-01-298-8416	293	1
33457	FF-161		2910-01-348-6416	331	9
01276	FF9311-36		4730-00-909-8627	53	5
01276	FF9446-14		5330-01-269-8580	178	73
01276	FF9860-03			206	43
64678	FITC-02			248	5
64678	FITC-05		5340-01-336-6446	248	6
64678	FLT/1600-15MT		5365-01-336-7658	279	3
82484	FL33		2540-01-337-4120	307	1
S5225	FPF22264		3110-01-321-0595	26	8
64678	FTL/M915A2CAB		2510-01-433-2388	265	29
64678	FTL/M916A1CAB		2510-01-437-2261	265	29
64678	FTL/M916A2CAB			265	29
64678	FTL/M917A1CAB			265	29
74410	FW7090-S04761		2510-01-327-7779	254	1
96142	FX-10708-R		2530-01-329-9928	221	2

CROSS-REFERENCE INDEXES

CAGEC	PART NUMBER	PART NUMBER INDEX		FIG.	ITEM
			STOCK NUMBER		
96142	FX-10709-L		2530-01-155-5860	221	2
96142	FX-8910-R		5310-01-335-4678	221	3
				221	3
				293	23
7U209	FX-8920-L		5310-01-331-7602	221	3
				221	3
29944	F06721		3990-01-333-1693	284	2
29944	F07566		2540-01-332-7737	284	1
29944	F10581		2540-01-442-5560	284	2
29944	F10582		2540-01-442-5480	284	1
98841	F3010101-16-16-1 648.00			294	18
81348	GP3STYLXTYRACLR/ T/11.00R22.50/G/		2610-01-045-3688	223	1
82484	GS-2532		3040-01-338-4612	307	27
82484	GS-2540-1		2540-01-337-0234	307	36
82484	GS-2542-1		2530-01-338-4498	307	40
82484	GS-2542-3		2540-01-447-4632	307	50
82484	GS2450-4		2540-01-435-1709	307	55
82484	GS3089 34 45		3040-01-443-7138	307	27
64678	GTD 5050		2940-01-392-0417	50	33
78528	GTD4000-8		4730-01-365-7024	205	1
82484	GW-123		2540-01-210-9638	307	4
82484	GW-58		2540-00-114-4180	307	2
82484	GW-85		5340-01-355-0195	307	10
10988	G13824		5330-00-725-1511	168	121
77640	G223734		5306-01-186-1052	228	2
78385	G484055		4520-00-312-2017	328	24
78385	G489442		4710-00-420-8861	328	19
78354	G702573		2915-01-345-9897	328	15
78385	G702591		2930-01-077-1654	328	37
78385	G703499		2540-00-420-8864	328	44
78385	G703647		2590-00-997-1530	328	39
77640	G9419666		5310-00-543-5858	228	4
77640	G9426534		5305-01-328-4389	228	10
64678	H-3875		4730-01-345-8908	329	5
60038	H-715311		3110-00-227-3729	185	60
				186	60
55719	HCP48A		5120-00-537-3375	345	8
11139	HD 34-24-23 PN		5935-01-336-6414	102	38
11139	HD 36-24-23 SN		5935-01-336-6407	71	2
				71	12
11139	HD10 6 12P			122	30
				222	56
11139	HD10 9 96P			122	32
4V640	HD223		4330-01-132-4842	163	3
11139	HD342431PT			122	15
64678	HE1260034		4710-01-329-1585	229	32
77640	HFB644100A10397		3040-01-332-5490	228	42
77640	HFB649000			228	6
60380	HJ526832		3110-00-752-7760	299	34

CROSS-REFERENCE INDEXES

CAGEC	PART NUMBER	PART NUMBER INDEX		FIG.	ITEM
			STOCK NUMBER		
60380	HJ526832		3110-00-752-7760	300	15
60038	HM218210		3110-00-618-0249	168	127
60038	HM218248		3110-00-618-0248	168	126
07382	HO-334-2		5325-01-319-7449	57	13
64386	HRM 028 561		5340-01-337-2828	101	30
64386	HRM 277-A-80		5340-01-336-9560	101	22
78500	HRTF-OOT-62		2530-01-350-6339	219	8
78500	HRTF67T129		2530-01-327-5411	219	8
73972	HR611K			220	4
73972	HR821K1			220	12
73972	HR821K2			220	12
7Z588	HTM600		4730-00-005-4894	33	1
7Z588	HTM800		4730-01-177-3515	33	3
60038	H414242H414210		3110-00-227-2340	168	122
08805	H4651		6240-01-203-2106	87	13
56962	H4739		6240-01-341-3770	87	14
60038	H715334		3110-00-969-7315	179	7
				185	59
60038	H715343		3110-00-927-4159	186	59
33287	J 26598-A		4910-01-158-3996	352	14
33287	J 28489		5110-01-150-9755	359	6
33287	J 28593		4940-01-353-7038	351	2
33287	J 28742-A		5180-01-353-2518	344	8
33287	J 33095		5120-01-353-2534	344	9
33287	J 33880-1		5110-01-355-0637	356	8
33287	J 33880-10		5120-01-353-7040	356	12
33287	J 33880-20		5210-01-353-2535	356	9
33287	J 33880-3		5120-01-353-7039	356	11
33287	J 33880-4		5120-01-354-0426	356	6
33287	J 33880-5		5110-01-355-0636	356	5
33287	J 33880-7		5210-01-355-6424	356	7
33287	J 3453		5120-01-166-0573	348	18
33287	J 34812-1		5935-01-353-2532	343	9
33287	J 35123		5120-01-355-0844	344	4
33287	J 35517-1		5120-01-354-0469	348	13
33287	J 35547		5140-01-355-3013	344	11
33287	J 35598		5120-01-353-8567	353	5
33287	J 35606		5120-01-355-4178	344	10
33287	J 35615		5110-01-355-0848	344	3
33287	J 35642-1		5120-01-356-1649	355	16
33287	J 35642-2		5120-01-353-8517	355	17
33287	J 35642-3		5310-01-357-3045	355	13
33287	J 35642-4		5120-01-354-9442	355	15
33287	J 35642-7		5120-01-353-7043	355	14
33287	J 35688		5120-01-355-0845	344	7
33287	J 35689-A		5120-01-357-2937	344	6
33287	J 35751		6150-01-354-2604	345	5
33287	J 35888-60		5180-01-358-5231	344	1
33287	J 35889-A		5120-01-355-3011	344	2
33287	J 35945		5120-01-353-8515	353	6
33287	J 35984-1		5340-01-353-8575	352	11

CROSS-REFERENCE INDEXES

CAGEC	PART NUMBER	PART NUMBER INDEX		FIG.	ITEM
			STOCK NUMBER		
33287	J 35984-2	5340-01-353-8466		352	8
33287	J 35988-1	5120-01-353-7059		348	10
33287	J 35988-2	5120-01-353-8514		348	8
33287	J 36024-1	5120-01-353-7061		355	6
33287	J 36024-2	5120-01-354-9447		355	5
33287	J 36024-3	5120-01-353-8513		355	7
33287	J3 36024-4	5120-01-353-2524		355	4
33287	J 36130-812	4910-01-353-2519		350	5
33287	J 36223-1	5180-01-353-7042		352	10
33287	J 36223-2	5180-01-353-8516		352	12
33287	J 36223-3A	5340-01-353-8467		352	13
33287	J 36223-4	5180-01-353-7041		352	9
33287	J 36223-7	5180-01-353-2523		352	7
33287	J 36310-1	5120-01-353-7060		347	14
33287	J 36310-2	5120-01-354-0470		347	13
33287	J 37070	5120-01-371-7369		350	1
33287	J 37071	5120-01-354-2943		350	10
33287	J 37073	5120-01-354-0468		350	9
33287	J 37464	5120-01-353-8490		350	3
33287	J 38384	5120-01-355-3012		344	5
33287	J 38500-A	4910-01-343-3508		343	6
33287	J 38500-2	6150-01-353-9708		343	7
33287	J 38662	5120-01-353-2520		350	8
33287	J 39508-1	5120-01-366-0869		353	11
33287	J 39508-2	5120-01-357-3029		353	9
33287	J 39508-3	5120-01-363-6958		353	8
76005	J-17700-5	5365-01-329-4102		273	13
76005	J-2049-54	5310-01-184-6477		46	15
33287	J-24196	5120-01-115-1157		357	1
33287	J-24197	5120-01-115-1160		354	2
33287	J-24202-1A	5120-01-054-4042		351	3
33287	J-24203	5120-01-115-9174		357	11
33287	J-24208-D	5120-01-116-5016		354	8
33287	J-24218-2	5120-01-115-1158		358	4
33287	J-24221	5120-01-115-1156		358	5
33287	J-24310	5120-01-115-1165		358	6
33287	J-24365	5120-01-116-6049		348	4
76005	J-2610-46	5340-01-336-4250		263	13
33287	J-26282	5120-01-115-1161		354	3
33287	J-26487-B	4910-01-160-3618		351	1
33287	J-26997-1	4910-01-171-4507		359	4
33287	J-29086-3	4910-01-353-8519		353	10
33287	J-35653-1	5120-01-354-2773		352	16
33287	J-35653-2	5120-01-354-2774		352	17
33287	J-35686-1	5120-01-353-8568		347	2
33287	J-35686-2	5120-01-354-2944		347	7
33287	J-35686-3	5310-01-357-4594		347	6
33287	J-35686-4	5120-01-353-8569		347	4
33287	J-35686-6	5120-01-354-5674		347	3
33287	J-35906-1.			348	16
33287	J-35906-4	5120-01-366-2545		348	15

CROSS-REFERENCE INDEXES

CAGEC	PART NUMBER	PART NUMBER INDEX		FIG.	ITEM
			STOCK NUMBER		
33287	J-35988-14		5120-01-354-2771	348	9
33287	J-35988-15		5120-01-354-2772	348	12
33287	J-35988-3A		5120-01-354-2768	348	11
33287	J-35993-1		5120-01-359-1234	347	10
33287	J-35993-5		5120-01-354-2770	347	11
33287	J-35998-18		5120-01-354-2769	348	7
33287	J-36224-1		5120-01-354-2775	355	11
33287	J-36224-2		5120-01-354-2776	355	10
33287	J-36310-9		5120-01-354-5673	347	15
33287	J-39164		4910-01-353-8518	353	12
33287	J-39508		5120-01-357-3028	353	7
33287	J-39520		3940-01-353-8561	358	1
76005	J-7165-1		5340-00-572-8604	167	5
11873	JB2520-001		5940-01-339-6981	73	39
11873	JB3816-202		5940-01-336-7061	73	40
60380	JH-2216		3110-01-038-5721	27	8
78500	JLM-710910		3110-01-082-8752	185	55
60038	JLM104910		3110-00-191-3923	187	6
				188	6
OLTL1	JLM710949		3110-01-099-0022	185	54
60038	JLM714110		3110-01-033-1220	186	55
60038	JLM714149		3110-01-034-7824	186	54
60038	JM511946		3110-01-021-1919	185	10
60038	JM716610		3110-00-144-9455	185	19
				189	10
60038	JM716649		3110-00-144-9793	185	28
				189	9
99657	J200AR11		5330-00-916-6639	340	2
				341	1
33287	J22405-02		5120-01-142-2459	359	2
33287	J23479-271		5120-00-494-1836	356	1
33287	J23479-460		5120-01-322-8883	356	2
33287	J24200		5120-01-048-3124	357	3
33287	J24200-1			357	5
33287	J24200-2		5120-01-048-3126	357	4
33287	J24201		4910-01-158-3986	357	6
33287	J24202-4		5120-01-054-4048	348	3
33287	J24203-3		5120-01-353-2522	353	4
33287	J24204		5120-01-048-3129	357	7
33287	J24204-1		5120-01-048-3130	357	8
33287	J24204-2		5120-01-048-2158	357	9
33287	J24208-13		5220-01-158-3999	358	2
33287	J24208-13.			354	11
33287	J24208-2		5365-01-158-4000	354	9
33287	J24208-3		4910-01-158-3972	354	10
33287	J24210		5120-01-048-2156	353	2
33287	J24216-01		5120-01-048-2157	358	3
33287	J24219		5120-01-048-2160	357	10
33287	J24447		5120-01-054-4054	358	7
33287	J25447-B		5120-01-338-7182	346	4
33287	J26554-A		4910-01-127-7959	351	4

CROSS-REFERENCE INDEXES

CAGEC	PART NUMBER	PART NUMBER INDEX		FIG.	ITEM
			STOCK NUMBER		
33287	J26899		4910-01-158-3969	359	1
25341	J26941		4910-01-179-6364	347	16
33287	J26997-A		4910-01-158-3970	359	3
33287	J26997-2		3040-01-203-5235	359	5
33287	J28489-1		5110-01-159-1807	359	7
33287	J28489-2		5110-01-159-1808	359	8
33287	J28489-3		5110-01-159-1809	359	9
33287	J28489-4		5110-01-159-1810	359	11
33287	J28489-6		5315-01-162-3638	359	10
33287	J28525-1		4910-01-168-9543	359	12
33287	J29006-5		4910-01-320-4638	354	6
33287	J33190		5120-01-322-1133	356	3
33287	J33191		5120-01-322-3501	356	18
33287	J33880		5120-01-322-3507	356	4
33287	J34696		5120-01-322-3506	356	17
33287	J34983		5120-01-322-2955	356	16
33287	J35580		5120-01-322-1127	358	8
33287	J35595		5306-01-319-1987	355	1
33287	J35596		5120-01-322-8885	346	7
33287	J35597		3449-01-319-5599	356	15
33287	J35635		3950-01-319-6973	355	2
33287	J35636		2510-01-320-8905	353	1
33287	J35637		5220-01-319-6604	346	5
33287	J35641		3940-01-324-4713	346	3
33287	J35642		5120-01-322-2360	355	12
33287	J35651		3460-01-319-5533	354	1
33287	J35652		3040-01-319-0848	348	5
33287	J35653		5120-01-322-2359	352	15
33287	J35686		5120-01-322-1129	347	1
33287	J35687		5120-01-322-2358	343	10
33287	J35785		5120-01-322-3503	352	4
33287	J35791		5120-01-322-1128	352	5
33287	J35906		5120-01-322-3508	348	14
33287	J35949		5120-01-322-1132	346	8
33287	J35951-175		4320-01-320-4618	353	3
33287	J35988-B		5120-01-322-6115	348	6
33287	J35993		5120-01-322-1131	347	9
33287	J35994		2815-01-321-9248	352	3
33287	J35996		5120-01-322-6116	347	18
33287	J36003		5120-01-322-1123	348	17
33287	J36024		5120-01-322-3499	355	3
33287	J36107		5120-01-322-3505	347	19
33287	J36211		5120-01-322-3497	352	2
33287	J36223-A		4910-01-319-6990	352	6
33287	J36224		5120-01-322-3500	355	9
33287	J36235		5315-01-333-2771	347	8
33287	J36237		5120-01-322-3498	348	2
33287	J36310		5120-01-322-6222	347	12
33287	J36326		5120-01-333-4744	346	2
33287	J36347		5120-01-322-6888	347	17
33287	J38500-404		4910-01-354-2767	343	11

CROSS-REFERENCE INDEXES

CAGEC	PART NUMBER	PART NUMBER INDEX		FIG.	ITEM
			STOCK NUMBER		
33287	J38500-750		4940-01-367-4657	343	8
33287	J38509		6685-01-438-5088	351	9
33287	J38609		5220-01-337-4412	354	7
33287	J38689		5220-01-337-6258	357	12
33287	J38768-A		4910-01-319-6971	354	5
33287	J39697		5220-01-440-0686	351	6
33287	J42381		5120-01-441-1065	351	5
33287	J42382			351	5
33287	J42383		5120-01-441-1064	351	5
33287	J5286-5		4940-00-711-1919	356	10
33287	J5286-6		5120-00-711-1920	356	13
33287	J5286-8		5120-00-785-1017	356	14
33287	J7079-2		5120-00-977-5578	343	5
33287	J8092		5120-00-677-2259	357	2
33287	J8129		4910-00-779-6832	354	4
33287	J8550		5120-00-977-5579	343	2
82484	K-150-6-B		4820-01-337-4027	307	20
82484	K-252		4820-01-211-2196	307	5
01276	KAF9000004			206	39
06721	KAF9000056		5340-01-418-9075	206	38
78500	KIT 1568		5330-01-091-1107	KIT	
78500	KIT 1593		5365-01-330-9717	KIT	
78500	KIT 2313		5365-01-330-9715	KIT	
78500	KIT 2322		5365-01-330-9716	KIT	
78500	KIT 2638		5310-01-441-3174	186	2
				190	27
69444	KITZAKTN3/8		4820-01-332-1578	204	64
78500	KSR2024515Q		2530-01-347-7428	KIT	
18265	KYX005833		5340-01-333-8207	43	7
78500	K248		5315-00-010-3389	198	5
01212	K327958TAO		5330-01-321-0565	29	14
U0214	K592A		3110-99-805-9242	220	5
				220	13
8B911	LE871620134		5305-01-328-4388	225	11
60038	LM104949		3110-00-400-8419	187	10
				188	10
78280	LP-1330		5930-01-129-1159	73	12
61112	LP-1779		5930-01-129-1159	41	14
78280	LP-2299		5340-00-420-9813	41	4
61112	LP-3239-60		4720-01-163-7186	41	12
61112	LP-5146-10		4730-01-071-5740	41	11
78280	LP-535		2910-00-646-9727	41	25
78280	LP-535-1		2910-00-646-9727	41	3
78280	LP2287		5307-00-721-4341	41	7
10988	L124720		5935-01-291-2814	72	4
				118	15
				119	10
				119	20
77640	L14-MN-2		5310-01-158-7840	226	6
64678	L23-09444-900		5305-01-338-7298	233	19
08162	L327984TAO		5330-01-320-7182	9	7

CROSS-REFERENCE INDEXES

CAGEC	PART NUMBER	PART NUMBER INDEX STOCK NUMBER	FIG.	ITEM
55719	L883	5120-01-170-6709	348	1
33873	M-1492-5	8140-01-245-4325	323	23
72582	MAHH0200	4720-01-441-1681	211	12
72582	MAHP0090	4720-01-440-7618	32	34
72582	MAHP0189	4720-01-440-6632	32	15
72582	MAHP0237	4720-01-443-6970	32	9
34623	MA207-20005	4030-01-035-7875	293	5
34623	MA207-21681	4330-01-085-6291	297	9
34623	MA241A21052	4730-01-264-0529	297	7
34623	MA35-21072	5977-00-758-9555	65	58
17446	MBCP-R8-M7	5320-01-447-0482	222	17
72582	MBLP0208	4720-01-441-1291	32	1
96139	MB14106-2	6150-01-367-0599	101	16
96139	MB14106-3	6150-01-370-2509	101	16
64678	MF48-02493-164X1 2		108	1
64678	MGM/3430080	2530-01-330-0002	198	2
64678	MGM/3430081	2530-01-331-2996	198	2
64678	MGM/3430134	2530-01-347-4771	198	7
64678	MGM/3430135	2530-01-347-4772	198	7
78500	MN-312-1	5310-01-326-2667	185	36
			186	36
96906	MS14304-1-T-12-0 6	4730-01-238-2980	6	4
			23	2
96906	MS14307-1	4730-00-277-5683	331	8
96906	MS14314-4X	4730-01-071-8262	162	9
96906	MS14315-1XA	4730-00-196-0930	6	3
			199	34
96906	MS14315-4	4730-00-817-6578	205	52
96906	MS15003-1	4730-00-050-4208	177	10
			192	21
			194	20
			195	16
96906	MS15003-5	4730-00-172-0031	178	25
			193	8
96906	MS15003-6	4730-00-172-0034	257	13
			258	8
96906	MS15795-809	5310-00-550-5054	33	22
96906	MS15795-812	5310-00-625-5756	60	4
			222	44
96906	MS15795-814	5310-00-773-7618	37	10
			43	2
			50	47
			60	6
			202	41
			205	68
			206	31
			207	10
			208	61
			233	5

CROSS-REFERENCE INDEXES

CAGEC	PART NUMBER	PART NUMBER INDEX STOCK NUMBER	FIG.	ITEM
96906	MS15795-814	5310-00-773-7618	283	4
			284	6
			325	22
			327	5
			327	13
96906	MS15795-818	5310-00-767-9425	60	2
			257	20
			258	10
			261	10
96906	MS15795-821	5310-00-720-8819	4	2
			38	2
			46	13
			101	7
			182	11
			184	11
			192	39
			232	2
			233	3
			233	16
			234	2
			235	10
			235	13
			236	7
			237	2
			238	2
			239	5
			240	6
			244	6
			245	7
			246	1
			246	11
			251	2
261	2			
262	9			
279	4			
293	20			
295	2			
96906	MS15795-822	5310-00-584-7799	3	2
			50	23
			293	12
96906	MS15795-824	5310-00-584-7796	257	2
96906	MS15795-908	5310-00-045-5207	258	5
			98	4
			98	12
96906	MS16208-144	5306-00-087-0791	98	18
96906	MS16208-144	5306-00-087-0791	178	10
96906	MS16624-1087	5325-00-804-2025	208	26
96906	MS16624-1175	5325-00-721-6476	57	6
96906	MS16625-1081	5325-00-804-9740	28	2
96906	MS16631-1354	5325-01-072-9336	26	7
96906	MS16633-1025	5325-00-721-7680	268	15

CROSS-REFERENCE INDEXES

CAGEC	PART NUMBER	PART NUMBER INDEX		FIG.	ITEM
			STOCK NUMBER		
96906	MS16997-233		5305-00-957-2395	232	31
96906	MS16997-234		5305-00-978-9367	232	32
96906	MS16998-101		5305-00-983-8075	178	63
96906	MS19081-131		3110-00-100-4218	217	7
				219	5
				219	13
96906	MS20500-428		5310-00-298-2747	36	4
96906	MS20659-104		5940-00-107-1481	66	4
				70	14
				73	22
				73	26
				74	3
				76	14
				78	7
				103	13
				108	6
				114	2
				115	10
				118	2
				118	11
				121	6
				122	26
96906	MS20659-105		5940-00-114-1300	61	17
96906	MS20659-128		5940-00-113-9820	72	10
78500	MS208045-1		5305-01-345-2449	185	13
				186	13
96906	MS20822-10D		4730-00-287-1028	168	28
96906	MS20913-1S		4730-00-221-2136	168	57
				178	38
96906	MS20913-4S		4730-00-221-2139	168	23
96906	MS20913-6S		4730-00-221-2140	168	65
				322	24
				323	20
				324	18
78500	MS210020-1		5305-01-341-8825	185	72
				186	72
96906	MS21044-N4		5310-00-877-5796	36	39
96906	MS21044D3		5310-00-877-5798	208	7
96906	MS21045-5		5310-00-982-4912	168	85
				172	5
96906	MS21045C06		5310-00-982-5003	35	3
				35	15
78500	MS212045-1		5305-01-356-0042	186	5
				189	23
				190	24
96906	MS21318-48		5305-00-253-5627	322	10
96906	MS21919WCF-24		5340-00-878-5257	325	31
				326	3
				328	9
78500	MS220120-1		5305-01-325-5908	185	23
				189	15

CROSS-REFERENCE INDEXES

CAGEC	PART NUMBER	PART NUMBER INDEX		FIG.	ITEM
			STOCK NUMBER		
96906	MS24630-15		5305-01-133-1052	267	57
96906	MS24665-287		5315-00-011-9120	197	3
96906	MS24665-326		5315-00-234-1624	205	59
96906	MS24665-357		5315-00-298-1481	177	25
				178	29
96906	MS24665-359		5315-00-013-7214	226	7
96906	MS24665-387		5315-00-234-1626	38	6
96906	MS24665-419		5315-00-187-9550	141	14
96906	MS24665-623		5315-00-297-2444	242	4
96906	MS24671-90		5305-01-308-8195	167	13
96906	MS27183-10		5310-00-809-4058	16	3
				41	18
				42	2
				44	5
				50	4
				51	9
				77	6
				83	6
				84	1
				85	5
				87	24
				88	4
				89	5
				89	15
				90	18
				99	5
				100	4
				101	3
				123	2
				129	3
				136	2
				154	16
				170	12
				199	22
				200	23
				201	28
				201	48
				202	2
				202	27
				203	13
				204	2
				205	31
				206	9
				214	8
				222	68
				235	3
				235	3
				236	3
				256	34
				267	23
				267	30

CROSS-REFERENCE INDEXES

CAGEC	PART NUMBER	PART NUMBER INDEX STOCK NUMBER	FIG.	ITEM
96906	MS27183-10	5310-00-809-4058	267	45
			268	21
			270	6
			291	1
			292	21
			308	28
			309	23
			311	3
			311	10
			325	12
			326	16
			327	16
			328	12
			330	11
			331	4
			333	4
			96906	MS27183-11
224	5			
96906	MS27183-12	5310-00-081-4219	34	4
			41	38
			45	4
			201	55
			202	34
			203	74
			204	37
			205	11
			222	24
			241	14
			274	3
			275	7
			276	4
			277	9
			280	4
			290	12
			290	17
			323	12
			324	11
			325	9
			341	4
			342	3
96906	MS27183-14	5310-00-080-6004	342	8
			16	13
			20	10
			41	22
			60	7
			63	2
			77	18
			147	19
			201	17
			202	67
			203	2

CROSS-REFERENCE INDEXES

CAGEC	PART NUMBER	PART NUMBER INDEX STOCK NUMBER	FIG.	ITEM
96906	MS27183-14	5310-00-080-6004	205	25
			241	5
			241	6
			263	4
			271	8
			275	2
			276	2
			277	6
			278	3
			289	30
			311	9
			326	10
			341	10
96906	MS27183-15	5310-00-809-4061	33	5
			37	7
			41	35
			269	5
96906	MS27183-16	5310-00-809-4085	284	3
			16	11
96906	MS27183-17	5310-00-809-5997	209	19
			181	7
			183	8
			185	6
			185	57
			189	22
			190	23
96906	MS27183-18	5310-00-809-5998	204	79
			147	8
			147	33
			148	1
			290	19
			323	7
			324	8
96906	MS27183-19	5310-00-809-3079	88	22
96906	MS27183-23	5310-00-809-8533	178	53
96906	MS27183-25	5310-00-809-8540	227	3
			232	5
			262	2
			90	4
96906	MS27183-42	5310-00-014-5850	101	19
			129	10
			267	47
			270	2
			325	25
96906	MS27183-6	5310-00-082-1404	268	40
96906	MS27183-9	5310-00-823-8804	312	5
96906	MS3367-2-9	5975-00-156-3253	83	9
96906	MS3367-7-9	5975-00-570-9598	222	30
			83	8
			113	35
96906	MS3368-1-9A	5975-00-944-1499	133	7

CROSS-REFERENCE INDEXES

CAGEC	PART NUMBER	PART NUMBER INDEX		FIG.	ITEM
			STOCK NUMBER		
96906	MS3456W18-11S		5935-01-035-5139	137	6
96906	MS35190-288		5305-00-958-5245	162	8
96906	MS35206-230		5305-00-889-3000	35	9
				35	17
96906	MS35206-241		5305-00-984-6189	96	4
96906	MS35206-243		5305-00-984-6191	65	61
96906	MS35206-244		5305-00-984-6192	61	50
96906	MS35206-245		5305-00-984-6193	266	6
96906	MS35206-249		5305-00-984-6197	77	10
96906	MS35206-255		5305-00-984-6203	328	38
96906	MS35206-265		5305-00-984-6212	199	41
				270	8
				313	7
96906	MS35206-267		5305-00-984-6214	129	14
96906	MS35206-268		5305-00-984-6215	191	25
96906	MS35206-279		5305-00-988-1723	141	3
96906	MS35206-283		5305-00-988-1727	267	74
96906	MS35206-287		5305-00-988-1728	267	77
96906	MS35207-260		5305-00-088-9044	72	9
96906	MS35207-265		5305-00-993-1848	61	69
				63	1
				73	38
96906	MS35307-413		5305-00-021-3806	60	1
				295	5
96906	MS35307-414		5305-00-727-6804	261	9
96906	MS35307-415		5305-00-701-7628	293	18
96906	MS35307-417		5305-00-616-6375	257	1
				258	11
96906	MS35307-420		5305-00-139-7071	257	22
96906	MS35307-460		5305-00-902-9356	305	14
96906	MS35307-461		5305-00-902-9340	295	3
96906	MS35307-464		5305-00-941-3580	4	4
				4	5
96906	MS35307-465		5305-00-925-7853	4	8
				238	8
96906	MS35307-468		5305-00-943-2092	4	9
96906	MS35307-470		5305-00-943-2094	4	1
				261	4
96906	MS35307-499		5305-00-948-0677	3	1
96906	MS35307-519		5305-01-164-7466	262	4
96906	MS35308-387		5305-00-787-2177	284	4
96906	MS35333-39		5310-00-576-5752	63	3
				268	34
96906	MS35333-40		5310-00-550-1130	99	10
				330	4
96906	MS35333-41		5310-00-167-0721	214	15
96906	MS35333-42		5310-00-595-7237	64	9
96906	MS35333-43		5310-00-685-3228	154	8
96906	MS35333-46		5310-00-543-4385	50	24
				169	19
96906	MS35333-49		5310-00-582-6714	203	4

CROSS-REFERENCE INDEXES

CAGEC	PART NUMBER	PART NUMBER INDEX		FIG.	ITEM
			STOCK NUMBER		
96906	MS35333-49	5310-00-582-6714	205	18	
			222	4	
			292	12	
96906	MS35333-81	5310-00-939-1060	178	22	
			199	17	
			90	13	
96906	MS35335-36	5310-00-550-3503	90	13	
96906	MS35338-123	5310-00-187-2428	204	78	
96906	MS35338-135	5310-00-933-8118	91	13	
96906	MS35338-140	5310-00-974-6623	328	28	
			89	19	
			191	18	
			191	28	
			215	10	
			224	6	
96906	MS35338-141	5310-00-984-7042	269	4	
96906	MS35338-147	5310-00-926-5871	227	5	
96906	MS35338-42	5310-00-045-3299	62	11	
96906	MS35338-43	5310-00-045-3296	96	5	
			51	34	
			96	3	
			141	12	
96906	MS35338-44	5310-00-582-5965	328	32	
			99	4	
			141	4	
			170	13	
			222	8	
			222	45	
			264	10	
			293	11	
96906	MS35338-45	5310-00-407-9566	332	7	
			41	6	
			141	19	
			147	12	
			210	9	
			211	21	
			212	3	
			213	4	
			323	11	
			324	10	
96906	MS35338-48	5310-00-584-5272	151	11	
			155	16	
			155	19	
			168	108	
			295	6	
96906	MS35338-51	5310-00-584-7888	322	5	
96906	MS35338-57	5310-00-584-7890	195	20	
96906	MS35340-45	5310-00-959-4679	208	3	
96906	MS35425-72	5310-01-077-6817	41	9	
96906	MS35489-123	5325-00-754-2187	124	14	
96906	MS35649-103	5310-00-852-8593	315	16	
96906	MS35649-202	5310-00-934-9758	129	9	

CROSS-REFERENCE INDEXES

CAGEC	PART NUMBER	PART NUMBER INDEX		FIG.	ITEM
			STOCK NUMBER		
96906	MS35649-205		5310-00-934-9764	96	2
96906	MS35649-282		5310-00-934-9757	98	24
96906	MS35650-302		5310-00-934-9751	61	60
96906	MS35650-305		5310-00-934-9766	98	2
				98	10
				98	20
96906	MS35691-1		5310-00-851-2674	100	13
				141	13
96906	MS35691-17		5310-00-851-2682	276	6
96906	MS35691-37		5310-00-834-8734	28	15
				168	89
96906	MS35691-50		5310-00-891-3404	41	5
96906	MS35691-53		5310-00-835-2037	60	3
				169	18
96906	MS35691-61		5310-00-842-1190	178	21
				178	55
				199	16
96906	MS35692-1824		5310-00-401-5175	177	26
96906	MS35751-71		5306-00-816-2441	202	44
				205	66
				207	9
				208	64
96906	MS35764-1297		5306-01-052-2402	152	25
96906	MS35842-11		4730-00-908-3194	170	11
				230	2
				317	2
				327	10
				328	5
				329	3
96906	MS35842-14		4730-00-908-6292	53	1
96906	MS35869-34		4730-00-266-0541	206	2
96906	MS35869-22		4730-00-266-0533	6	1
				39	9
				165	3
				169	15
				203	38
				305	16
96906	MS35869-34		4730-00-266-0541	178	68
				222	1
96906	MS39176-4		4730-00-278-8829	328	18
96906	MS39230-3		4730-00-253-4413	168	64
96906	MS45904-68		5310-00-889-2528	309	18
96906	MS51095-416		5305-00-964-0589	151	12
				155	17
96906	MS51107-64		5305-01-337-3258	309	12
96906	MS51113-1		5930-00-307-8856	74	15
96906	MS51317-4		6220-00-947-7535	333	2
96906	MS51412-1		5310-01-303-4701	35	4
				35	12
96906	MS51412-13		5310-01-275-1065	226	3
				245	5

CROSS-REFERENCE INDEXES

CAGEC	PART NUMBER	PART NUMBER INDEX STOCK NUMBER	FIG.	ITEM
96906	MS51412-13	5310-01-275-1065	247	16
			254	5
96906	MS51412-18	5310-01-253-1618	77	11
96906	MS51414-4	5310-01-251-9276	200	47
96906	MS51504A6-8S	4730-00-947-6104	168	34
96906	MS51508A6	4730-01-103-3275	168	31
96906	MS51523A6	4730-00-618-5381	222	75
96906	MS51527A16	4730-00-840-7236	147	23
			164	1
96906	MS51844-65	4030-01-245-4168	248	4
96906	MS51846-1	4730-00-230-1996	169	22
			308	24
96906	MS51849-74	5305-00-470-3321	78	4
96906	MS51849-95	5305-01-016-4344	200	11
96906	MS51849-98	5305-00-390-0524	170	14
96906	MS51861-35	5305-00-432-4170	16	7
96906	MS51871-3	5305-01-137-3938	48	7
			49	3
			264	21
			265	11
			266	5
			307	35
96906	MS51873-193B	4730-00-278-3745	297	8
96906	MS51922-1	5310-00-088-1251	16	2
			16	10
			33	21
			34	5
			41	19
			42	3
			44	4
			44	12
			48	4
			50	17
			51	8
			73	37
			77	2
			83	1
			84	2
			85	4
			87	23
			89	6
			89	16
			90	19
			97	1
			99	8
			100	3
			101	2
			101	14
			123	1
			136	5
			201	29

CROSS-REFERENCE INDEXES

CAGEC	PART NUMBER	PART NUMBER INDEX STOCK NUMBER	FIG.	ITEM
96906	MS51922-1	5310-00-088-1251	202	3
			203	28
			204	3
			205	30
			206	13
			214	9
			235	2
			235	2
			236	2
			267	22
			267	26
			267	43
			268	26
			270	5
			272	9
			289	3
			289	18
			290	10
			291	4
			308	5
			308	27
			309	6
			311	4
			333	3
			335	10
			335	13
			336	2
340	16			
96906	MS51922-11	5310-00-913-3366	201	54
			202	33
			203	73
			204	36
			205	10
			268	59
			274	7
			276	8
			290	11
			290	16
			341	5
			342	4
96906	MS51922-17	5310-00-087-4652	342	10
			16	18
			33	14
			41	23
			46	14
			83	2
			202	40
			202	45
			202	68
205	27			
205	69			

CROSS-REFERENCE INDEXES

CAGEC	PART NUMBER	PART NUMBER INDEX STOCK NUMBER	FIG.	ITEM
96906	MS51922-17	5310-00-087-4652	205	70
			206	30
			207	7
			207	11
			207	24
			208	60
			208	62
			233	12
			241	4
			242	6
			263	5
			269	1
			273	15
			275	1
			277	5
			278	5
			289	37
			289	39
			311	13
			325	24
96906	MS51922-33	5310-00-225-6993	326	12
			43	11
			46	8
			60	17
			64	4
			88	21
			101	25
			164	9
			230	6
			232	23
			232	45
			233	13
			234	8
			237	11
			238	9
			239	18
			240	13
			240	25
			241	10
			242	9
243	3			
244	8			
245	11			
257	19			
258	16			
261	13			
270	13			
271	12			
273	9			
273	17			
278	16			
290	20			

CROSS-REFERENCE INDEXES

CAGEC	PART NUMBER	PART NUMBER INDEX STOCK NUMBER	FIG.	ITEM
96906	MS51922-33	5310-00-225-6993	298	35
96906	MS51922-49	5310-00-269-4040	4	11
			38	7
			46	17
			101	28
			167	6
			192	38
			206	26
			232	25
			233	14
			233	18
			234	1
			235	9
			235	15
			236	10
			237	7
			238	5
			239	6
			240	9
			240	32
			244	7
			245	10
			246	2
			246	12
			248	10
			250	2
			251	3
			261	1
			262	14
			263	11
			279	5
			289	32
			293	21
			295	4
96906	MS51922-57	5310-00-067-6356	3	7
			245	9
			254	2
			263	8
			293	13
96906	MS51922-61	5310-00-832-9719	226	4
96906	MS51922-9	5310-00-984-3806	241	13
			270	14
			273	4
			275	18
			277	10
			325	20
96906	MS51943-35	5310-00-935-9021	289	32
96906	MS51943-44	5310-00-241-6664	179	24
96906	MS51963-85	5305-00-724-5903	65	33
96906	MS51967-14	5310-00-768-0318	322	23
			323	6

CROSS-REFERENCE INDEXES

CAGEC	PART NUMBER	PART NUMBER INDEX		FIG.	ITEM
			STOCK NUMBER		
96906	MS51967-14		5310-00-768-0318	324	7
96906	MS51967-17		5310-00-763-8913	295	9
96906	MS51967-2		5310-00-761-6882	83	3
				293	10
				297	2
96906	MS51967-20		5310-00-763-8920	148	8
				167	6
				178	59
				196	3
				322	16
96906	MS51967-21		5310-00-915-4891	38	8
				248	2
96906	MS51967-23		5310-00-763-8921	293	15
				298	20
				322	4
96906	MS51967-5		5310-00-880-7744	41	39
				323	10
				324	9
96906	MS51967-8		5310-00-732-0558	41	36
				50	37
				89	10
				89	22
				147	28
				241	7
				341	11
96906	MS51968-12		5310-00-926-5916	204	77
96906	MS51968-14		5310-00-732-0560	322	28
96906	MS51988-7		5310-00-930-8214	273	5
96906	MS521301A203R		4720-00-491-0102	BULK	7
96906	MS521301A206R		4720-00-401-9299	BULK	19
96906	MS75021-2		5935-00-846-3884	124	7
96906	MS9068-016		5330-00-044-5726	208	30
96906	MS90725-186		5305-00-050-4212	293	32
96906	MS90725-187		5305-00-939-9204	322	6
96906	MS90725-27		5306-00-225-8492	45	5
96906	MS90725-31		5306-00-225-8496	191	17
				212	18
96906	MS90725-34		5306-00-225-8499	323	16
				324	14
96906	MS90725-36		5306-01-075-8519	191	29
				290	3
96906	MS90725-39		5306-00-225-8503	241	17
96906	MS90725-41		5306-00-226-4834	224	7
96906	MS90725-6		5305-00-068-0502	50	26
				65	57
				83	10
				85	1
				90	16
				99	11
				141	22
				335	8

CROSS-REFERENCE INDEXES

CAGEC	PART NUMBER	PART NUMBER INDEX		FIG.	ITEM
			STOCK NUMBER		
96906	MS90725-6		5305-00-068-0502	335	11
				335	23
				336	5
96906	MS90725-60		5305-00-269-3211	33	4
				59	2
				64	8
				201	18
				203	3
				241	18
				269	6
				271	7
				277	4
				283	3
				327	4
96906	MS90725-68		5305-00-269-3218	205	26
				273	2
96906	MS90726-60		5305-00-269-2803	327	21
96906	MS90727-138		5305-00-725-0135	168	109
96906	MS91528-2E2B		5355-00-958-9982	307	18
				313	8
				314	21
96906	MS9356-04		5310-01-349-4083	99	3
				129	2
				222	46
				335	21
96906	MS9356-06		5310-00-490-6482	45	2
				325	10
96906	MS9358-18		5310-01-082-8278	178	30
78500	MWA 506		5310-01-414-7519	186	74
24975	M027095090		2920-01-104-8950	65	41
24975	M151055272		2920-00-058-6608	65	14
81349	M83248/1-115		5330-00-166-1066	145	11
81349	M83248/1-219		5330-00-166-8406	7	19
81349	M83420/1-005		4010-00-285-3705	BULK	36
78500	N-110-1		5310-00-276-2698	183	14
78500	N-112-1		5310-00-176-6757	192	8
06721	N-30252-D		4820-01-332-1574	33	16
06721	N-30255		2540-01-337-4105	94	4
78500	N-34			192	20
06721	N-36220-DC		2530-01-330-0745	196	1
78500	N-38-P		5310-01-330-6837	192	10
15189	N-50003-A		2590-01-331-5992	204	47
06721	N-50004		2530-01-332-1583	202	11
06721	N-50009		2530-01-332-1326	206	14
06721	N-50029-B		2530-01-337-7345	229	1
64678	N-50035		2530-01-332-1354	206	19
72800	NAN412		5325-00-170-1693	168	13
80205	NAS1021N17		5310-00-325-1900	203	5
				205	17
				222	26
				292	13

CROSS-REFERENCE INDEXES

CAGEC	PART NUMBER	PART NUMBER INDEX		FIG.	ITEM
			STOCK NUMBER		
80205	NAS1329A3K230		5310-00-021-7109	63	7
80205	NAS1351-5-16P		5305-00-900-8276	147	11
80205	NAS1352-4LE8P		5305-00-121-2420	303	12
				304	12
64678	NPN-BGABAGAT			141	18
64678	NPN-BGBYDGAA002			152	28
64678	NPN-DOOR			35	7
21335	NTA2840	3110-00-756-2022		228	21
64678	NT10010-BKX13			206	48
64678	NT10010-BKX16			206	16
79740	NT10010-BKX175			202	9
64678	NT10010-BKX40			203	50
				204	9
52676	NU209M	3110-00-438-3561		57	5
78500	N110-1	5310-00-276-2698		184	21
				185	35
				186	35
58429	N11246	2590-00-778-0324		203	19
				205	24
06721	N13440DL	2530-01-332-5446		199	39
				292	7
06721	N20966R	2530-01-332-1586		201	10
24446	N22P29028C11	5305-00-071-2070		323	15
64678	N220-2	4730-01-337-4479		307	32
06721	N30103BN	2530-01-331-8709		200	10
64678	N31-01427-000	5340-01-345-4677		342	6
55752	OEM R60P	2940-01-367-7515		40	1
7J136	P-21-005	5120-01-446-9824		345	7
97111	PD38BTX	4220-01-330-0663		230	11
57760	PD6	5340-01-263-0821		230	10
70040	PF-2100	2940-01-412-5275		18	8
61424	PFT-4A	4720-01-316-4673		169	5
61424	PFT-4A BLACKX130	4720-01-267-5991		BULK	42
	0				
64678	PFT-4A-BLK-100X1			201	27
	3				
				202	38
				202	70
64678	PFT-4A-BLK-100X2			202	75
	25				
				205	38
64678	PFT-4A-BLK-100X4			199	42
	6				
64678	PFT-4A-BLK-100X4			199	44
	8				
64678	PFT-4A-BLK-100X5			206	46
	4				
64678	PFT-4A-BLK-100X7			200	3
	0				
64678	PFT-4A-BLK-100X7			202	69
	8				

CROSS-REFERENCE INDEXES

CAGEC	PART NUMBER	PART NUMBER INDEX STOCK NUMBER	FIG.	ITEM
64678	PFT-4A-BLK-100X8 5		206	45
64678	PFT-4A-BLK-100X9 3		207	2
61424	PFT-6B-BLK-100	4720-01-182-9067	BULK	45
64678	PFT-6B-BLK-100X1 00		204	54
64678	PFT-6B-BLK-100X1 13		207	5
64678	PFT-6B-BLK-100X1 15		206	17
64678	PFT-6B-BLK-100X1 19		207 204	4 49
64678	PFT-6B-BLK-100X1 20		202	74
64678	PFT-6B-BLK-100X1 30		206	47
64678	PFT-6B-BLK-100X1 49		204	90
64678	PFT-6B-BLK-100X1 5		201	26
64678	PFT-6B-BLK-100X1 50		202 204	72 89
64678	PFT-6B-BLK-100X1 59		203	51
64678	PFT-6B-BLK-100X1 8		203 204 204 201	52 10 11 25
64678	PFT-6B-BLK-100X2 5		202 199	71 31
64678	PFT-6B-BLK-100X3 4		199	21
64678	PFT-6B-BLK-100X3 6		199 200	32 1
64678	PFT-6B-BLK-100X4 0		199	7
64678	PFT-6B-BLK-100X4 2		200	2
64678	PFT-6B-BLK-100X5 2		204	52
64678	PFT-6B-BLK-100X5 3		207	1
64678	PFT-6B-BLK-100X6		206	18
64678	PFT-6B-BLK-100X7 0		202	65

CROSS-REFERENCE INDEXES

CAGEC	PART NUMBER	PART NUMBER INDEX STOCK NUMBER	FIG.	ITEM
64678	PFT-6B-BLK-100X7 5		205	37
64678	PFT-6B-BLK-100X7 9		204	92
64678	PFT-8B-BLK-100X1		201	20
64678	PFT-8B-BLK-100X1 00		204	53
64678	PFT-8B-BLK-100X1 15		207	3
64678	PFT-8B-BLK-100X1 21		202	39
64678	PFT-8B-BLK-100X1 30		204	93
64678	PFT-8B-BLK-100X1 40		202	73
64678	PFT-8B-BLK-100X3 6		222	23
64678	PFT-8B-BLK-100X5 0		201	32
			202	7
64678	PFT-8B-BLK-100X6 0		204	91
64678	PFT-8B-BLK-100X7		204	48
64678	PFT-8B-BLK-100X7 8		201	33
			202	8
			204	51
98660	PF3011-12	4730-00-757-2910	294	9
74410	PH-760	2540-01-337-3725	247	1
13445	PL-118-RC-01	6220-01-346-8162	327	9
58451	PL194	6240-00-944-1264	314	3
18876	PMS90727001-06	5306-00-068-0513	309	15
70040	PM22-4	2940-01-312-6597	163	1
33287	PT 4365-1	5120-01-353-2521	346	6
18265	P14-9099	4820-01-197-1880	289	7
			289	12
			289	21
			289	28
			290	9
			315	12
18265	P15-3551	2940-01-333-0724	34	15
78500	P18	4730-00-702-6932	230	18
78500	P28-S	4730-01-347-9326	181	4
			182	4
			183	4
			184	4
25511	P49787	4730-00-602-3707	213	42
18265	P52-6150	5305-01-332-6506	34	14
18265	P52-6151	5310-01-332-7278	34	13
18265	P52-6152	5310-01-332-6518	34	12
18265	P52-6735	4140-01-329-1664	35	1

CROSS-REFERENCE INDEXES

CAGEC	PART NUMBER	PART NUMBER INDEX STOCK NUMBER	FIG.	ITEM
18265	P52-6738		34	3
18265	P52-6745	4710-01-332-6121	34	1
18265	P52-6746	2940-01-333-0723	34	6
18265	P52-6816	5340-01-346-9470	34	11
18265	P52-6817	5340-01-346-9471	34	10
18265	P52-6822	5305-01-346-9416	34	7
18265	P52-6823	5310-01-348-3195	34	8
18265	P52-6824	5310-01-347-7051	34	9
91816	P59-500	4820-01-120-4532	23	7
			165	2
76700	Q-02853	5340-01-333-0160	45	1
76700	Q-39426	2990-01-329-9894	45	6
76700	Q-59278	5330-01-358-1289	231	9
78280	QA6-2TC	2910-01-332-8547	41	13
78280	QK-2053-A85		41	2
93061	QP8020	4730-01-441-8605	204	85
			205	47
			206	12
78280	QS-4-3TC	4810-01-325-8156	41	15
61112	QS1289-010G	5340-01-229-8967	41	8
7Z588	QS300-M96H	4730-00-355-1872	43	18
78500	Q1540 1143	2530-01-348-1607	192	1
78500	Q1540 1144	2530-01-348-1608	192	1
78500	Q1657-2481	2530-01-348-3929	194	1
78500	Q1657-2482	2530-01-349-0488	194	1
76700	Q53670	5305-01-328-4246	231	4
76700	Q63135	5360-01-328-4128	231	7
76700	Q66214	3120-01-329-6626	231	3
76700	Q66957	5310-01-339-1331	231	5
76700	Q80381	4330-01-329-8821	231	8
62534	R-254-1	2990-01-346-1944	329	8
62534	RD-1-0355-1	2930-01-346-1940	329	9
62534	RD-1-0361-0	2540-01-166-4469	329	13
62534	RD-1-0365-0	2540-01-166-9358	329	11
62534	RD-1-0366-0	2540-01-166-9288	329	15
62534	RD-3133-4	6105-01-261-2598	329	12
62534	RD-3133-9	4140-01-166-9289	329	10
62534	RD-5-4628-1-.625	5305-01-172-2543	329	14
55752	RK 11-1679	4730-01-445-2355	32	24
55752	RK 21113-13-06	2910-01-442-5013	32	22
55752	RK 22060	2590-01-367-7509	KIT	
55752	RK 22194	4330-01-442-2628	32	30
55752	RK 22329	4820-01-442-7826	32	23
74410	RK-01370	2510-01-329-1388	KIT	
74410	RK-04413	2510-01-333-0199	253	9
74410	RK-1707-M	5340-01-328-4453	252	13
74410	RK-63503	2510-01-085-6135	KIT	
74410	RK-65015	2530-01-191-6243	KIT	
74410	RK-65017	2510-01-329-1389	KIT	
55752	RK21113	2910-01-364-1630	32	22
55752	RK22210	2910-01-367-7423	KIT	

CROSS-REFERENCE INDEXES

CAGEC	PART NUMBER	PART NUMBER INDEX STOCK NUMBER	FIG.	ITEM
16662	RN953	4330-01-332-6058	KIT	
78500	RWABK100	2530-01-447-0147	209	1
78500	R280X	2520-01-325-6405	174	2
			175	2
			175	2
			175	2
			175	2
			175	2
			176	2
84501	R342S5 25	4720-01-342-4025	BULK	5
72582	R3506330	2920-01-337-4099	67	3
51501	R519	4820-00-142-3036	202	52
			207	16
			208	54
78500	R802446	2530-01-356-6926	194	25
55752	R90-DDC-01	2910-01-443-0385	40	1
78500	R950011	4440-01-443-9031	209	4
78500	R950014	4820-01-443-6639	209	12
78500	R950015	2990-01-444-2368	209	14
78500	R955041	4440-01-442-5467	209	2
78500	R955042	4440-01-442-5455	209	3
78500	R955043	2815-01-444-2356	209	6
78500	R955044	2815-01-444-2360	209	7
78500	R955046	4810-01-443-6579	209	9
78500	R955048	4820-01-443-8683	209	13
78500	R955049	4440-01-443-9079	209	5
78500	R955050		209	5
78500	R955051		209	15
78500	R955053	4820-01-443-6626	209	11
78500	R955054		209	8
78500	R955058	4810-01-443-6584	209	10
64678	S-1158-KDV1	2540-01-338-1430	309	16
78500	S-21014-1	5305-01-136-8347	186	66
78500	S-21014-2	5305-01-325-5919	183	16
			184	23
			185	66
78500	S-21020-2	5305-01-333-4660	183	19
78500	S-21022-2	5305-01-333-4659	185	67
78500	S-21028-1	5305-01-129-8687	186	67
78500	S-21032-2	5305-01-339-0821	184	17
78500	S-248		192	25
78500	S-258-1	5305-01-329-3991	177	8
78500	S-2810	5305-01-062-1374	195	9
78500	S-2811-1	5306-00-281-5125	192	4
78500	S-2812-1	5305-00-435-0409	194	13
98660	SAE11-20-16	4730-01-329-4989	294	16
78500	SC1024-1	5307-01-165-1418	219	6
			219	14
78500	SERUR33-4	5330-01-082-1818	174	6
			175	6
78500	SERUR33-5	5340-01-439-5874	175	6

CROSS-REFERENCE INDEXES

CAGEC	PART NUMBER	PART NUMBER INDEX STOCK NUMBER	FIG.	ITEM
78500	SERUR40-8	2520-01-368-2560	174	6
64678	SIE/481STUDS	2540-01-357-5687	289	5
			289	19
			290	8
64678	SLN9	5935-01-328-5345	50	2
78500	SN-1018-1	5307-01-288-6477	183	15
78500	SN-1019-1	5307-01-346-8672	181	14
78500	SN-1024-1	5307-01-329-3967	182	18
			184	22
06721	SN-148-A	5340-01-331-3788	204	45
53421	SNP-7HSO	4730-01-344-1721	199	25
78500	SN1020-1	5307-00-434-1783	182	17
			184	20
64678	SOC/37-99-210-50	2540-01-331-2929	270	4
64678	SOC/37-99-211-50	2540-01-331-2930	270	4
02UG1	SP-4097	5930-01-444-3672	341	13
64678	SPN/880R0	2540-01-328-4750	310	1
90763	SR250000 SOH	5310-01-329-3704	274	6
76005	SSB33-1001-7	5340-01-332-7614	3	4
76005	SSB33-1001-8	5340-01-332-7615	3	6
35510	S214077452	2920-01-082-6731	65	74
18076	S219-G40	5340-01-345-9886	51	21
			325	30
78500	S2810B	5305-01-447-6368	195	9
18076	S325-G12		147	3
18076	S463-G18	5340-01-339-7022	83	13
			201	49
			202	28
18076	S463-G23	5340-01-332-7473	77	4
			84	4
			87	25
			100	6
			201	30
			202	1
			203	27
			204	4
			205	29
18076	S463-G26	5340-01-333-4614	16	23
			100	17
18076	S463-G4	5340-01-350-2444	97	7
			308	33
18076	S463H60	5340-01-333-4615	33	20
18076	S463H75	5340-01-333-4616	33	24
18076	S464-G10	5340-01-333-5993	47	4
			51	11
			340	18
18076	S464-G12	5340-01-331-7277	50	25
			50	48
			51	10
			340	11
18076	S464-G15	5340-01-441-1103	84	6

CROSS-REFERENCE INDEXES

CAGEC	PART NUMBER	PART NUMBER INDEX STOCK NUMBER	FIG.	ITEM
18076	S464-G16	5340-01-441-1652	340	12
18076	S464-G20	5340-01-348-7014	51	32
			136	6
18076	S464-G8	5340-01-336-2447	84	5
15434	S627	5310-00-820-6653	147	21
			148	6
			322	3
18076	S630-G14	5340-01-334-2880	88	6
			202	4
			203	46
			204	6
			205	32
			317	4
18076	S630G-14	5340-01-334-2880	336	3
18076	S630G-4	5340-01-339-5149	307	38
18076	S630G-6	5340-01-336-6531	51	16
			335	9
			335	12
			336	4
18076	S630G19	5340-01-350-6780	327	22
70210	S8157N100-063	5310-00-687-7697	267	18
45722	TAPITS10-12-3-4	5305-00-791-9426	98	13
77640	TAS650006	5330-01-328-6054	KIT	
			228	7
77640	TAS65004	2530-01-327-1350	228	1
77640	TAS652005J1		228	12
77640	TAS653003B3		228	19
77640	TAS653003J9	3040-01-332-1670	228	20
77640	TAS655002J1	5340-01-331-3781	228	5
77640	TAS656005A1	4820-01-332-8542	228	30
64678	TDA 17N4 6401	2520-01-329-1497	187	11
			188	11
74410	TF-0237	5220-01-357-4913	343	4
74410	TFTLN-1000	4910-01-157-3571	345	2
74410	TFTLN-2500	4910-01-165-6015	349	9
97928	TLN1000L3	5310-00-677-1637	78	1
			101	29
74410	TLN1500	4910-01-061-5594	345	4
4N144	TM-501C2-205N0	5930-01-331-8183	98	5
70040	TP916	2910-01-022-8183	40	2
27783	TR 574-E29		221	4
7Z588	TR-1010-2-SP	3010-01-337-4187	94	1
27783	TR572	2640-00-555-2823	221	4
27783	TR573	2640-00-555-2824	221	4
7Z588	TR8 AJ-2	6680-01-412-3180	94	1
14859	TXI40PS15-1	5930-01-435-0397	96	8
53421	T120MR	5975-01-350-7083	84	3
			267	32
60038	T182	3110-00-227-3673	177	27
01652	U-500	5340-01-079-6715	43	1
14242	UBX-212	4730-00-289-3141	15	6

CROSS-REFERENCE INDEXES

CAGEC	PART NUMBER	PART NUMBER INDEX STOCK NUMBER	FIG.	ITEM
77640	UC32282	2530-01-329-9902	224	3
80756	UR-550	5325-01-109-1955	178	75
			216	15
17875	VS-571C-12G	2640-01-444-6175	221	4
07382	VSH-137-2	5325-01-320-7327	27	2
88763	VSHE1 45 6B	4730-01-331-2844	6	12
			51	1
93061	VS0103-16-16	4730-01-448-9840	51	36
77272	VS15305-5039-20	5310-00-781-4762	274	5
93061	VS159F-4-2	4730-01-364-4413	50	12
93061	VS159F-4-4	4730-01-332-5949	200	19
			203	10
			327	27
93061	VS159F8 8	4730-01-446-2111	222	10
93061	VS209P-8-4	4730-01-345-6065	327	28
93061	VS211P-6	4730-01-332-5999	201	5
			202	21
			202	76
			203	61
			204	35
93061	VS215PN-6	4730-01-441-3483	206	11
93061	VS219P-2	4730-01-332-6000	200	54
			292	3
93061	VS219P-6	4730-01-244-1265	200	22
93061	VS219P-8	4730-01-441-3513	204	16
93061	VS2202 P2-2	4730-01-329-4981	50	13
93061	VS2202 P4-4	4730-01-337-3937	305	15
98441	VS2202P4-2	4730-01-284-9065	200	37
93061	VS2224P-4		199	33
93061	VS249F-4-2	4730-01-326-8073	169	17
			305	2
			328	6
			331	10
93061	VS249F4-4	4730-01-332-2432	202	64
			203	8
93061	VS269NTA-4-2	4730-01-244-0000	169	1
			200	30
			307	14
93061	VS269NTA-6-4	4730-01-244-3552	199	12
			200	38
			203	63
			204	18
			209	18
			292	19
93061	VS269NTA-6-6	4730-01-244-1226	201	6
			202	53
			203	33
			204	69
			205	48
			206	1
			292	10

CROSS-REFERENCE INDEXES

CAGEC	PART NUMBER	PART NUMBER INDEX STOCK NUMBER	FIG.	ITEM
93061	VS269NTA-8-6	4730-01-244-1227	201	1
			202	13
			204	81
93061	VS269NTA-8-8	4730-01-310-4665	201	35
			222	33
93061	VS269NTA10-6	4730-01-088-7498	222	27
93061	VS269NTA8 6	4730-01-244-1227	222	22
93061	VS271NTA-6-6	4730-01-283-1876	292	27
93061	VS279NTA-6-4	4730-01-365-9072	199	27
93061	VS279NTA-6-6	4730-01-086-2864	292	26
93601	VS3103-8-10	4730-01-329-2141	230	17
11341	VS4BAB#8	4820-01-331-3543	303	1
93061	VS404P-10-6	4820-01-332-1311	59	5
93061	VS48F10-8	4730-01-347-7337	204	19
93061	VS68NTA-4-2	4730-01-055-4017	169	6
			203	40
			307	21
			308	20
93061	VS68PM-4-2		200	35
93061	VS68PM-6-4		200	34
12624	V4062	5330-01-337-1108	BULK	37
81722	V4458VG		53	23
01212	V454136RR	5330-01-320-3958	57	14
12624	V532X1IN.X2	5330-01-336-5553	BULK	34
12624	V532X3/4IN,X200F T	5330-00-237-6140	BULK	39
82484	W-22-13IN		307	3
82484	W-22-9IN		307	7
82484	W-353-6IN		307	8
82484	W-407	2540-01-287-4550	307	9
82464	W-58-1	4730-01-283-8173	307	6
78500	WA-18	5310-01-308-2643	194	12
64462	WA66-8	5330-01-312-0185	298	15
33457	WF-2077	2910-01-274-1915	59	8
60380	WJ485424	3110-00-842-5207	168	8
11331	WM412A	4820-01-168-9520	169	23
11331	WM775B	2520-01-073-4118	145	4
81348	WW-P-471AASBCB	4730-00-279-0985	168	35
81348	WW-P-471ACBBUE	4730-00-010-3875	179	12
			181	6
			182	6
			183	6
			184	6
81348	WW-P-471BDQBCGF	4730-00-193-0883	294	33
81348	WW-P-471BDQBUE	4730-00-193-0875	6	8
81348	WW-P-471BDQBUGE	4730-00-202-6666	294	27
65029	WW#8	5315-01-074-4960	240	19
28835	W11294-1	5310-00-492-3144	256	33
73972	W1201	5307-01-442-4391	220	8
			220	17
73972	W1321.		220	16

CROSS-REFERENCE INDEXES

CAGEC	PART NUMBER	PART NUMBER INDEX STOCK NUMBER	FIG.	ITEM
5G881	W4NY-125NA	5340-01-299-1813	308	12
73972	W981L	5307-01-156-8644	220	6
			220	14
			220	14
73972	W981R	5306-01-158-5375	220	6
			220	14
			220	14
74410	XA-FW-104-03	2510-01-182-6876	255	20
74410	XA-FW-108-D	5315-01-200-1520	255	16
74410	XA-FW-128	5360-01-198-8242	255	19
74410	XA-FW-137.		255	17
74410	XA-FW-76-R	2510-01-160-5846	256	7
74410	XA-FW-78	5340-01-200-7689	255	11
74410	XA-0014	5365-01-133-0041	256	20
74410	XA-01427	5340-01-339-0175	256	31
74410	XA-01429	5315-01-338-2901	256	29
74410	XA-01586	5315-01-328-4106	253	4
			256	18
74410	XA-01997	2510-01-198-1158	256	26
74410	XA-01998	2510-01-198-1160	256	21
74410	XA-02632		256	25
74410	XA-03082	3120-01-333-2733	256	14
74410	XA-0372-A	5340-01-328-4513	253	3
			256	19
74410	XA-03748	3040-01-330-0017	256	4
			256	27
74410	XA-0756	5340-01-328-4444	256	36
74410	XA-1005-FH	5340-01-199-9601	255	6
74410	XA-1016-C	5315-01-199-2095	255	14
74410	XA-1029	3120-01-168-9203	252	25
74410	XA-1055	5315-01-155-1763	252	16
74410	XA-1104	5340-01-199-9598	255	3
74410	XA-1117-H	5340-01-200-7688	255	8
74410	XA-1284-2	5310-01-160-7487	256	10
74410	XA-1313	5315-01-166-1565	252	18
74410	XA-1507	3120-01-168-9204	252	12
74410	XA-1703	2510-01-159-0884	252	1
74410	XA-1704	2510-01-160-5845	252	20
74410	XA-1705	3040-01-159-7146	252	24
74410	XA-1706	5307-01-160-0471	252	4
74410	XA-199	4010-01-293-1710	247	11
74410	XA-2501	5340-01-159-6484	253	7
			256	16
74410	XA-2503	5315-01-159-1263	253	6
			256	13
74410	XA-2524-R	2590-01-155-5873	253	8
74410	XA-305947	5340-01-328-4501	256	37
74410	XA-3514	2510-01-252-6251	252	21
74410	XA-3528	3040-01-164-9277	252	28
74410	XA-3542-M	2510-01-198-0857	252	14
74410	XA-39	3040-01-125-9922	256	12

CROSS-REFERENCE INDEXES

CAGEC	PART NUMBER	PART NUMBER INDEX STOCK NUMBER	FIG.	ITEM
74410	XA-7001	2510-01-155-5796	253	2
74410	XA-71-0A		255	1
74410	XA-761	2540-01-289-3947	247	12
74410	XA-763	2540-01-337-9005	247	17
74410	XA-763-A	2540-01-337-9004	247	18
74410	XA-764-A	2540-01-151-5703	247	5
74410	XA-766-1	4730-01-293-6907	247	6
74410	XA-768	5310-01-336-6745	247	8
74410	XB-C-59	5310-01-198-8416	256	22
74410	XB-C-95	5305-01-328-4385	256	2
74410	XB-CX-58-F-134	5305-01-161-0017	252	11
74410	XB-H-38	4730-01-082-7174	252	15
			255	9
			256	24
74410	XB-H-38-C	4730-01-329-1841	256	6
74410	XB-HNH-34-F	5310-01-162-4753	252	8
74410	XB-HNH-58-C	5310-01-199-9463	255	24
74410	XB-PW-1316-112	5310-01-160-9956	252	7
			256	8
74410	XB-T-45-1	5310-01-249-4210	256	23
74410	XB-T-49	5310-01-199-9467	252	10
			255	4
74410	XB-T-60	5315-01-204-4893	255	15
74410	XB-T-69-A	5310-01-165-2274	252	23
			255	25
			256	3
74410	XB-0009	2510-01-198-1159	256	9
74410	XB-0012	5365-01-200-1292	256	5
74410	XB-01923	5360-01-203-3421	256	11
74410	XB-02312		252	5
74410	XB-02949	3120-01-338-6710	255	26
74410	XB-03730-1	5305-01-330-6931	256	15
74410	XB-04473	5310-01-339-0747	255	7
74410	XB-0769	4730-01-329-2170	255	12
74410	XB-1007	5360-00-427-0762	255	2
74410	XB-1028-2		255	18
74410	XB-1030-1	5310-01-165-2373	252	2
74410	XB-1044	5360-00-979-4810	252	22
74410	XB-1127	5365-01-162-4787	252	6
74410	XB-128	5305-00-486-5292	247	13
74410	XB-1505	5360-01-165-2290	252	3
74410	XB-16	5315-01-199-2088	252	17
			255	10
74410	XB-2001	5305-01-210-2173	255	21
74410	XB-2083	5305-01-161-0019	252	9
			255	5
74410	XB-21-S-500-2750	5315-01-167-0207	252	26
74410	XB-2149	5360-01-165-2301	252	27
74410	XB-2502	5360-01-159-6485	253	5
			256	17
74410	XB-382		256	28

CROSS-REFERENCE INDEXES

CAGEC	PART NUMBER	PART NUMBER INDEX STOCK NUMBER	FIG.	ITEM
74410	XB-403	5360-01-198-8081	255	22
74410	XB-5	5315-00-849-9854	252	19
			255	13
74410	XB-767	4730-00-050-4203	247	3
			247	14
74410	XB-769	5310-01-150-8599	247	19
74410	XB-771-1	5310-01-336-6681	247	10
74410	XB-772	5305-01-337-4796	247	15
74410	XB-773	5315-00-234-1848	247	9
74410	XB-847	5315-01-339-0399	256	30
74410	XD-3123-1	2510-01-198-0858	255	23
74410	XE-02759	5315-01-331-9238	256	1
76377	XE-16	5120-01-355-4791	350	2
00642	XH7199	5940-00-788-1586	130	2
14351	X296	5310-00-584-5272	322	18
			323	5
			324	4
61349	Y101506	6250-01-443-0403	75	5
76385	Z-2029	5325-01-350-5950	327	11
76385	Z-3003	5325-00-432-7380	118	3
			118	12
			119	4
			119	17
8E515	Z053095777	5330-01-304-3453	65	7
35510	Z082095780	3120-01-306-9870	65	55
35510	Z0930-78423	5310-01-120-6997	65	2
53496	Z572	4730-00-289-0232	204	63
75078	00-016345	5306-01-319-0381	28	26
75078	00-016557	5365-01-323-5621	28	6
64678	000127 008203	5310-01-334-3646	229	35
64678	000931010304	5306-01-255-1005	60	8
64678	000933 010174	5306-01-243-1346	16	6
			77	17
64678	000933 012009	5305-01-407-7196	16	24
75078	001026	5310-01-157-3762	28	18
75078	001081	5330-01-086-1013	28	9
75078	001082	5330-01-085-3105	28	10
75078	001083	5330-01-086-6196	28	11
75078	001492	5305-01-145-8384	28	24
75078	001518	5360-01-089-1367	28	5
75078	001519	5360-01-089-9103	28	4
64678	01-11367-000	5340-01-335-6703	60	5
64678	01-11424-000	5306-01-334-0511	60	9
64678	01-11424-010	5306-01-440-8202	60	9
64678	01-11566-000	3020-01-332-1674	60	11
64678	01-12120-001	5365-01-333-4556	4	10
64678	01-14574-100	5365-01-332-6547	55	1
64678	01-14976-001	5365-01-332-6546	3	3
64678	01-15047-000	5365-01-333-3575	3	5
64678	01-15492-000	2510-01-333-0206	4	12
64678	01-16054-001	2510-01-337-4111	233	20

CROSS-REFERENCE INDEXES

CAGEC	PART NUMBER	PART NUMBER INDEX STOCK NUMBER	FIG.	ITEM
64678	01-16493-000	4710-01-332-2409	37	1
64678	01-20056-000	2510-01-337-4112	233	20
64678	01-20723-000	4710-01-332-2410	37	1
64678	01-20724-000	4710-01-332-2407	37	4
64678	01-20753-000	5340-01-333-6039	4	3
64678	01-20963-000	5310-01-333-4537	4	6
			204	94
64678	01-21033-000	5340-01-332-6700	77	1
64678	01-21187-000	5340-01-334-7424	59	3
64678	01-21193-000	5340-01-332-6583	16	12
64678	01-21200-001	4720-01-332-6010	37	3
64678	01-21200-003	4720-01-442-0735	37	3
64678	01-21385-000	4710-01-332-5865	16	9
64678	01-21388-001	4120-01-334-9790	37	9
64678	01-21714-000		37	6
64678	01-21823-000	4710-01-439-4427	16	9
64678	01-22950-000	3020-01-439-7085	60	11
64678	01-23581-000	4710-01-439-4387	37	1
64678	01-23808-001		41	34
64678	01-23914-000		41	37
10402	01-2481853LASC	6220-01-218-4968	333	8
64678	01-4811-77	6220-01-357-1883	80	1
64678	01-5371-78	6220-01-440-8056	88	8
64678	01-5377-71	6220-01-440-8065	88	8
81834	01-5563-78	6220-01-339-1184	87	2
81834	01-6496-74		87	16
81834	01-9213-32	6220-01-339-1192	87	5
81834	01-9218-70	6220-01-339-1193	90	2
81834	01-9233-71	5325-01-337-0387	116	4
75078	011426	5305-01-320-7142	28	17
75078	011930	4820-01-338-4270	28	7
75078	012983	1650-01-319-0808	28	13
75078	012990	5360-01-325-1570	28	12
83299	0156301-00	4730-00-591-3405	50	16
			50	35
75078	015931	4820-01-319-3446	28	14
75078	016440	4810-01-319-3451	28	8
75078	016505	5310-01-338-6844	28	3
75078	016523	5310-01-320-8632	28	27
75078	016535	5360-01-319-7447	28	25
75078	016771		28	20
75078	016812	5360-01-325-2230	28	21
0HXS2	017-0007-001	4730-01-441-6491	314	14
75078	017048	2530-01-320-1689	28	19
75078	017537	6105-01-316-8803	28	1
75078	017583		28	16
75078	017754	5305-01-320-7148	28	22
64678	02-09920-000		191	4
64678	02-12094-010		191	5
77640	020228		228	50
77640	020251	5305-01-136-1619	228	18

CROSS-REFERENCE INDEXES

CAGEC	PART NUMBER	PART NUMBER INDEX STOCK NUMBER	FIG.	ITEM
0W4A6	021-14136		339	5
77640	021200	5305-00-899-2049	228	43
77640	021407		228	8
77640	021407X1	5305-01-328-4245	KIT	
2E480	023432	5940-01-336-6329	102	31
2E480	023433	5940-01-336-7062	102	29
			132	7
2E480	023434		107	19
2E480	023435	5940-01-336-6328	102	28
			132	6
2E480	023438		106	4
2E480	023439		107	18
0W4A6	024-21590	2520-01-448-9159	339	1
77640	025119		228	9
77640	026124	5310-01-331-9710	224	1
76640	027007		228	26
0W4A6	028-21551		339	3
77640	028519	3110-01-328-4066	228	41
0W4A6	029-09888	5315-01-440-0441	339	4
0W4A6	029-14097C		339	2
77640	029116		228	28
77640	029119	5310-01-329-3925	228	11
77640	029124		228	23
77060	02965400		122	17
64678	03-17755-000	2510-01-333-0740	35	8
64678	03-17759-000	5340-01-332-7372	35	5
			35	16
64678	03-17770-000	2590-01-332-5883	38	9
64678	03-17804-001	5340-01-333-8380	38	11
64678	03-17827-000	5340-01-333-4670	33	13
64678	03-17840-000	5335-01-337-2521	35	10
64678	03-17841-000	5330-01-332-7292	35	6
64678	03-20031-001	5340-01-332-6704	38	12
64678	03-20493-000	2520-01-349-9996	35	19
64678	03-20537-000	5340-01-340-5633	33	11
64678	03-20618-000	5330-01-346-3816	35	18
64678	03-21347-000		38	10
64678	03-22885-000	4710-01-439-5383	33	19
71468	030-2196-001	5315-01-156-6314	121	10
71468	031-1267-001	5999-01-150-8808	121	9
77640	032200-152		228	29
77640	032200-158		228	24
77640	032229	5330-01-135-4807	228	48
77640	032590	5330-01-135-4069	228	35
77640	032615	5330-01-135-4068	228	36
77640	032616	5330-01-149-7229	228	45
77640	032823		228	17
53867	0332-204-101	5945-01-095-6280	81	1
			81	10
			82	1
			82	8

CROSS-REFERENCE INDEXES

CAGEC	PART NUMBER	PART NUMBER INDEX STOCK NUMBER	FIG.	ITEM
77640	036201		228	3
77640	037027	4730-01-329-1842	228	49
64678	04-09152-022	2990-01-330-6065	43	9
64678	04-09152-026	2990-01-439-5607	43	9
64678	04-10259-000	5340-01-328-4368	44	7
64678	04-11848-000	5340-01-328-4369	44	13
64678	04-12099-000	2990-01-329-9895	43	15
64678	04-12584-000		44	16
64678	04-12585-000		44	15
64678	04-14209-000	2990-01-329-9899	43	10
64678	04-15105-000	2990-01-329-9896	43	13
64678	04-15583-000	2990-01-330-6066	43	4
64678	04-16412-013	4720-01-439-5364	43	8
64678	04-16554-001		44	14
64678	04-16577-000	2990-01-399-5648	43	17
64678	04-17094-014	2990-01-330-0717	43	6
64678	04-9323-013		43	8
77640	040209	5315-01-328-4112	228	39
77640	040210	5315-01-328-4104	228	37
11139	0460-202-16141	5999-01-216-3648	102	39
11139	0462-201-16141	5999-01-203-6687	71	4
			71	13
64678	05-09562-005		51	18
64678	05-09562-006		51	5
64678	05-09564-008		51	24
64678	05-12207-000	5340-01-332-1539	47	21
64678	05-12270-000	5330-01-345-2330	330	6
64678	05-12289-000	5330-01-329-6920	47	9
64678	05-12295-000	5340-01-333-3003	47	8
64678	05-12499-000	5340-01-332-1540	47	11
64678	05-12538-028		51	13
64678	05-12538-036		51	13
64678	05-12539-043		51	3
64678	05-12795-000	5340-01-329-4107	46	6
64678	05-12952-000	5340-01-329-4090	46	22
64678	05-12952-001	5340-01-329-4091	46	10
64678	05-13022-000	5340-01-329-4108	46	2
64678	05-13033-000	5340-01-329-4092	46	9
64678	05-15223-000	4710-01-329-8829	51	28
64678	05-15224-004		51	27
64678	05-15274-000	5340-01-329-3719	46	19
64678	05-15353-000	5340-01-328-4370	51	19
64678	05-15620-000	5340-01-363-7165	51	29
64678	05-15799-000	2930-01-331-1731	47	6
64678	05-16070-000	5340-01-332-3584	46	16
64678	05-16638-000	4710-01-439-5408	51	28
30780	0507-12-12	4730-01-326-3049	294	4
78528	051-4	4810-01-329-9817	50	27
30780	053T-8-8	5330-01-328-6016	230	12
2E480	059011		107	16
2E480	059021	5935-01-347-2659	132	1

CROSS-REFERENCE INDEXES

CAGEC	PART NUMBER	PART NUMBER INDEX STOCK NUMBER	FIG.	ITEM
2E480	059022	5935-01-347-2657	107	15
			112	7
			132	2
			138	14
2E480	059056	5940-01-336-6325	102	27
			103	35
			104	10
			105	8
			122	8
			132	4
			107	17
2E480	059105		107	17
2E480	059112	5935-01-347-2658	132	9
64678	06-09732-001	5365-01-330-2374	261	11
64678	06-09782-000	5340-01-331-9466	16	1
			77	7
			87	22
			136	8
			203	47
			204	50
			205	34
			267	27
			72	15
			129	13
64678	06-13076-000		276	9
	06-14793-001		78	2
	06-15425-001	5340-01-350-4651	307	25
	06-17156-006	2510-01-338-9982	307	41
	06-17286-000	5340-01-337-0398	136	3
	06-17292-001	5340-01-336-6666	102	45
	06-17293-001	5340-01-336-7999	89	9
	06-17442-000	2835-01-347-7406	89	3
	06-17867-000	5930-01-336-3684	276	10
	06-17953-000	5340-01-336-6441	276	7
	06-17953-001	5340-01-336-7643	101	27
	06-17964-000		101	6
	06-17964-001		88	27
	06-17976-001		88	26
	06-17976-002		73	41
	06-18043-000	6220-01-338-5992	123	6
	06-18043-001	6220-01-338-5993	88	25
	06-18056-000	5340-01-338-4651	88	20
	06-18057-000	5340-01-338-3375	325	2
	06-18087-000	5340-01-336-5414	87	30
	06-18087-001	5340-01-337-1032	87	30
	06-18096-000	6160-01-358-1213	101	5
	06-18126-000	1680-01-338-6044	100	16
	06-18126-001	6220-01-338-5928	100	12
	06-18131-000		101	13
	06-18158-000	6150-01-339-9891	90	17
	06-18159-000	6150-01-336-6477	73	42
	06-18304-101	5315-01-336-6019	120	1
	06-18305-000	5340-01-336-6919		
	06-18338-000	5340-01-336-6115		
	06-18373-000	6150-01-360-1498		

CROSS-REFERENCE INDEXES

CAGEC	PART NUMBER	PART NUMBER INDEX STOCK NUMBER	FIG.	ITEM
64678	06-18405-000	5340-01-336-3471	101	4
64678	06-18481-001	2990-01-345-3705	325	39
64678	06-19019-000	6350-01-367-0757	99	9
64678	06-19235-000	5930-01-345-5008	327	29
64678	06-19508-000	6150-01-338-9777	100	10
64678	06-19807-000	5340-01-355-5416	80	3
64678	06-20072-000	5340-01-411-3823	89	21
64678	06-20072-001	5340-01-410-7065	89	13
64678	06-20879-000	5340-01-391-1349	101	33
64678	06-22157-000		133	27
64678	06-22285-000		136	3
64678	06-22309-000	6220-01-442-1071	75	7
64678	06-22309-001	6220-01-440-2402	75	8
64678	06-22309-028	6220-01-442-1092	75	9
64678	06-22309-029	6220-01-442-1141	75	10
64678	06-22309-030	6220-01-446-0069	75	11
64678	06-22324-000		129	13
64678	06-23089-000	5340-01-447-6352	133	25
77640	062005	2530-00-225-0680	228	44
06853	065125		204	17
06853	065187	2530-01-332-8475	199	24
06853	065217	2835-01-314-1383	212	1
06853	065369	2920-01-338-2300	76	4
64678	07-11652-000	5340-01-318-2049	147	7
			148	3
64678	07-11729-000	5340-01-326-2009	305	22
64678	07-13016-000	5340-01-318-2050	147	32
64678	07-13328-000	5340-01-329-3976	295	1
64678	07-13376-000		170	15
64678	07-13439-000	5340-01-364-5076	147	20
64678	07-15892-000		295	7
64678	07-9485-000	5360-01-345-5386	147	6
81495	071 312 13	5305-01-281-7811	185	5
77640	071020	3130-01-328-4447	228	14
75078	071565	2530-01-319-0833	28	23
16956	08-402	5975-01-338-9190	201	46
			202	24
			313	11
			314	25
16956	08-404	5975-01-355-4570	203	84
			204	44
77640	080154	5365-01-330-2164	228	38
30756	088335-00	4130-01-445-0443	341	7
6N299	0918850	4730-00-044-4861	216	18
26151	09208-0034	5340-01-345-4649	327	19
2E480	092576	6150-01-337-5038	102	32
			102	37
2E480	092578	6150-01-359-5773	102	30
2E480	092579	6150-01-337-5039	102	21
2E480	092580	6150-01-339-8299	102	23
2E480	092587	6150-01-353-4812	102	22

CROSS-REFERENCE INDEXES

CAGEC	PART NUMBER	PART NUMBER INDEX STOCK NUMBER	FIG.	ITEM
2E480	092612	6150-01-353-1002	102	20
06789	0984-C	2815-01-338-2566	13	2
D8129	1 04 00 23727 0	5340-01-358-4652	116	5
61712	1 711 007 124	6680-01-338-8507	335	1
58864	1.20046	2590-01-325-3373	298	2
11757	1-P-437-5		306	20
50022	1-S-980301	2930-01-331-1858	47	14
80204	1/4-20UNC-2AX1 L G PAN HD	5305-01-285-3996	101	23
78500	1A-3235-W-2025	2520-01-325-6403	185	15
11341	1A0290	5310-01-154-0713	304	15
11341	1A0291	5310-01-154-0712	304	9
11341	1A0292	5340-01-153-9240	304	11
11341	1A0294	3110-01-160-2471	303	13
			304	14
11341	1A0709	5365-01-153-9242	304	8
11341	1A0711	5310-00-295-0404	304	16
11341	1A0744	5360-01-161-4948	304	10
11341	1A0795	5330-01-325-2617	303	6
11341	1A9008	5360-01-325-5796	303	10
11341	1A9035	5330-01-325-2613	303	7
11341	1A9045	5325-01-325-7223	303	14
11341	1A9046	5365-01-325-7319	303	9
79500	1JH4350REVCPC	5330-00-514-4804	68	5
45152	1PS100		208	14
45152	1PS43	5330-00-454-0370	172	3
45152	1PS47		208	27
45152	1PS66		208	24
45152	1PS88		208	34
45152	1PS90		208	44
45152	1PS93		208	47
11341	1R0017	4820-01-210-0257	304	6
11341	1V0092		304	5
11341	1V0101		304	7
11341	1V0216	4820-01-325-6371	303	11
11341	1V0570		303	5
11341	1V0604		303	8
11341	1V0633	5315-01-326-1866	303	4
11341	1V1701	5315-01-164-5342	304	3
11341	1V1703	3040-01-211-2255	303	2
			304	2
11341	1V1725	4820-01-132-0670	304	17
11341	1V1730	5315-01-326-4401	303	3
98441	1X1.5FFF-S	4730-01-350-1589	16	19
78500	10-X-1440	5305-01-329-4112	192	13
78500	10-X-1519	5305-01-446-8037	97	13
81343	10-10 010101B	4730-00-277-3874	39	3
			214	6
55561	10-101033-12	5935-00-456-8384	121	3
64678	10-12026-000	3120-01-351-8012	97	5
28839	10-51354	5310-00-442-0908	312	22

CROSS-REFERENCE INDEXES

CAGEC	PART NUMBER	PART NUMBER INDEX STOCK NUMBER	FIG.	ITEM
81834	10-7103-03		88	16
7K545	10-74918-11	5325-01-346-4247	137	5
81343	10-8-100302BA	4730-01-096-0574	202	47
			203	80
			205	62
			207	12
0EJ14	1000	4730-01-345-8871	240	21
52304	1000406	5360-01-058-8253	193	16
75418	1002-07005-35	2990-01-332-5459	98	22
35510	100265S	5340-01-331-3782	62	10
70763	1002931	4320-01-317-8240	31	5
35510	100561	4010-01-331-8045	62	4
07295	100740	4730-00-900-3296	50	10
			50	43
			200	53
33287	10089		351	13
5R547	101028-B02	5940-01-336-6322	70	4
			102	35
			113	15
			124	12
64678	101483	2530-01-348-6386	217	2
56563	101624-01	5320-01-032-1043	35	11
			91	11
60602	10180	5305-01-357-4610	141	7
75418	1020-05708-01	4330-01-330-0672	50	28
33287	10209	5120-01-440-8592	351	14
D8129	10239219160	5999-12-301-9403	116	6
06721	102461-K	3040-01-315-6720	200	9
45152	10258FX	4730-01-206-4810	168	24
06853	103081		208	52
75418	1033-05435-02	2930-01-334-4312	KIT	
75418	1033-05435-03	2520-01-441-1704	KIT	
75418	1033-07781-01	2930-01-441-1726	KIT	
75418	1033-08250-01	2520-01-441-1736	KIT	
62793	104J005-29	5310-00-004-5033	59	1
			89	11
			89	23
57013	1040	6350-01-445-5871	99	7
D8129	10400237241	3040-01-337-4160	116	7
73342	104268	5320-01-172-8779	150	7
0EJ14	10506	2520-01-327-3009	299	23
45152	105761C	3040-01-144-8216	168	90
3B481	106079-002	5306-01-334-2813	285	5
3B481	1063016-002	5365-01-332-8439	287	13
3B481	1063248-801		287	16
3B481	1064790-002		287	8
3B481	106713-001	5305-01-332-7560	285	8
0EJ14	10686	5340-01-327-3471	298	7
06853	106931	2530-01-332-1584	203	62
			204	30
79470	1070X4	4730-01-200-4278	33	6

CROSS-REFERENCE INDEXES

CAGEC	PART NUMBER	PART NUMBER INDEX STOCK NUMBER	FIG.	ITEM
06853	107082		213	2
04692	107096-1		212	36
04692	107096-16		212	4
04692	107096-24		212	44
04692	107096-26		212	42
04692	107096-31		212	24
04692	107096-32		212	23
04692	107096-36		212	17
3B481	107226-001	5305-01-333-4516	287	23
06853	107515	4310-01-420-5250	KIT	
06853	107516	2815-01-334-8096	KIT	
04692	107516-10		212	41
04692	107516-11		212	9
04692	107516-12		212	8
04692	107516-13		212	7
04692	107516-14		212	6
04692	107516-15		212	5
04692	107516-2		212	12
04692	107516-20		212	37
04692	107516-21		212	10
04692	107516-22		212	11
04692	107516-3		212	13
04692	107516-4		212	14
04692	107516-5		212	15
04692	107516-6		212	16
04692	107516-7		212	38
04692	107516-8		212	39
04692	107516-9		212	40
06853	107639	4310-01-334-8636	KIT	
75418	1077-07895-04		58	26
3B481	107913-001	5305-01-332-7219	287	11
06853	107967	2815-01-334-8095	KIT	
04692	107967-23		212	45
04692	107967-27		212	43
04692	107967-37		212	28
04692	107967-38		212	27
04692	107967-41		212	33
04692	107967-42		212	32
04692	107967-43		212	34
04692	107967-44		212	29
04692	107967-45		212	30
04692	107967-46		212	31
06853	107969	3120-01-334-2740	KIT	
04692	107969-28		212	19
04692	107969-29		212	21
04692	107969-35		212	20
04692	107969-39		212	22
0EJ14	10838	2590-01-327-9954	297	1
58864	10838-2	2810-01-333-7881	297	4
0EJ14	10848	7690-01-162-2647	319	4
06853	108842		KIT	

CROSS-REFERENCE INDEXES

CAGEC	PART NUMBER	PART NUMBER INDEX STOCK NUMBER	FIG.	ITEM
19207	10890481	8105-00-477-3716	322	13
30327	109-B-06	4730-01-242-5371	216	19
75418	1090-08500-01		58	2
75418	10900-8000-01	2930-01-331-6660	55	2
19207	10906697	6685-00-618-1822	322	11
			323	22
			324	20
75418	1093-07896-04	2930-01-437-0479	58	1
06853	109363		213	20
06853	109426	2835-01-435-8024	213	1
0EJ14	10984	5365-01-326-2056	298	32
0EJ14	10985	3130-01-325-2663	298	17
0EJ14	10988	3020-01-325-4771	298	31
06853	109884		213	33
0EJ14	10989	3020-01-327-0483	300	10
64678	11-09164-000	5340-01-328-4507	257	6
			258	3
64678	11-09624-095	5306-01-327-6409	257	4
64678	11-09624-100	5306-01-327-5536	258	1
64678	11-11412-001	5365-01-446-4050	221	8
77326	11-774	5935-01-336-5381	124	15
64678	11006-1-5	2520-01-338-3435	164	5
3B481	1100642-001		287	14
3B481	1102769-001	5305-01-350-7067	285	20
3B481	1102770-001	5340-01-332-6705	287	28
3B481	1102812-001	5340-01-331-9612	287	1
3B481	1104385-002	5310-01-333-4542	285	19
06853	110447		213	32
3B481	1104926-002		287	3
3B481	1104950-001		287	22
3B481	1104984-002		287	6
3B481	1105712-002		287	4
3B481	1105957-002		285	9
3B481	1105995-002	5340-01-336-0135	285	12
3B481	1105999-002	5365-01-332-6548	285	13
3B481	1106001-002	5340-01-332-6591	285	11
3B481	1106004-002		285	7
3B481	1106019-004		287	21
3B481	1106021-002	5340-01-333-6624	287	26
3B481	1106025-002		287	12
3B481	1106026-002		287	18
3B481	1106039-002		287	9
3B481	1106049-002	5315-01-332-8516	285	18
3B481	1106051-002	5306-01-334-4639	285	10
3B481	1106065-002		285	16
3B481	1106214-002		285	15
3B481	1106335-004.		287	24
5R547	110634-AK02	5940-01-336-7056	70	13
			70	15
5R547	110640-AK02	5940-01-336-5777	102	36
3B481	1106529-002		285	6

CROSS-REFERENCE INDEXES

CAGEC	PART NUMBER	PART NUMBER INDEX STOCK NUMBER	FIG.	ITEM
3B481	1106537-364	2540-01-329-1682	285	2
			286	3
3B481	1106617-002		287	15
86845	1106729-001	3990-01-333-9342	287	2
3B481	1106748-001	3120-01-332-7172	287	17
3B481	1106834-002		287	7
3B481	1107352-002	4720-01-332-1604	287	10
3B481	1107485-032		285	4
5R547	110751-D02	5940-01-338-1964	70	19
3B481	1107585-600	2540-01-329-8654	285	3
			286	2
06853	110907		213	15
06853	110910		213	12
06853	110911		213	8
3B481	1111134-002		285	1
			286	1
11331	111135	4820-01-332-1349	145	1
45152	111295D	3040-01-144-8217	168	102
06853	111666		213	14
45152	111805R	3110-01-156-5506	168	72
45152	11187FX	5340-01-328-4117	197	6
30327	112B1-4IN	4730-00-765-9103	206	11
0EJ14	1122	5305-01-325-5911	294	35
11139	112263-90	5310-01-086-7726	102	19
			122	13
11139	112264	5310-01-081-0799	102	18
			122	14
0EJ14	1123	5310-01-327-3436	294	34
06853	112442	2530-01-083-8102	208	20
06853	112514		213	40
06853	112531		213	23
06853	112547		213	25
06853	112550		213	29
06853	112551		213	27
06853	113054		213	28
06853	113189		213	26
11139	114017	5935-01-174-1235	71	3
0EJ14	1144	5310-01-165-3363	299	24
0EJ14	11443	5340-01-220-1293	299	5
58864	11486	5310-01-223-7136	299	10
72582	11500944	5305-01-319-9288	57	1
72582	11500945	5305-01-320-7158	10	7
72582	11500950	5305-01-320-8044	10	9
73342	11501033	5310-01-143-0512	154	33
72582	11501053	5310-01-342-5348	14	1
11862	11501850	5310-01-148-5919	36	28
			60	14
11862	11503454	5306-01-186-5367	7	23
			36	31
			36	43
			68	12

CROSS-REFERENCE INDEXES

CAGEC	PART NUMBER	PART NUMBER INDEX STOCK NUMBER	FIG.	ITEM			
11862	11503454	5306-01-186-5367	210	19			
			211	7			
			211	7			
24617	11504038	5305-01-148-7464	29	15			
72582	11504571	5305-01-322-9614	17	5			
72582	11504822	5305-01-319-9881	12	10			
			20	5			
			22	3			
			27	13			
			29	11			
			29	23			
			56	6			
			334	4			
			11862	11504986	5306-01-185-7051	2	1
						32	3
68	1						
11862	11505299	5306-01-185-7049	15	10			
			18	5			
			20	7			
			26	2			
			29	19			
			32	13			
			211	18			
72582	11506017	5310-01-322-6049	26	4			
			212	26			
11862	11506101	5310-01-250-7679	24	12			
			56	3			
			211	19			
72582	11507036	5310-01-330-7592	36	29			
72582	11509513	5305-01-321-0559	67	1			
72582	11509514	5305-01-356-1546	20	11			
			21	10			
72582	11509523		53	4			
72582	11509525		56	1			
72582	11509526	5305-01-332-1487	24	4			
72582	11509527	5305-01-322-8772	53	7			
			56	7			
			5	4			
72582	11509528	5305-01-320-7157	5	4			
72582	11509530	5305-01-322-2917	5	2			
72582	11509531	5305-01-339-0901	56	4			
72582	11509533	5305-01-319-8651	56	5			
72582	11509584	5310-01-321-5302	27	11			
72582	11509607	5310-01-336-6222	25	1			
72582	11509799	5305-01-332-1488	24	3			
72582	11513811	5305-01-320-2007	29	7			
72582	11513960	5306-01-320-3943	60	13			
72582	11514146	5305-01-336-0004	68	4			
58864	11515	3040-01-327-0487	299	26			
45152	115307A	5310-01-151-1036	37	5			
			90	14			
			225	9			

CROSS-REFERENCE INDEXES

CAGEC	PART NUMBER	PART NUMBER INDEX STOCK NUMBER	FIG.	ITEM
45152	115403D	3020-01-144-6426	168	95
45152	115404D	3020-01-144-6417	168	100
45152	115405D	3020-01-144-9291	168	103
45152	115406D	3020-01-144-6418	168	70
45152	115407D	3020-01-144-8499	168	99
58864	11541	4820-01-251-5284	301	1
58864	11552-G	3040-01-329-9877	300	7
58864	11553		299	35
			300	5
58864	11555	5365-01-330-8461	300	14
08806	1156	6240-00-924-7526	88	9
08108	1157	6240-00-889-1799	88	13
19207	11602023	5340-00-833-1236	34	16
0EJ14	11603	2530-01-251-5296	299	11
0EJ14	1162	5330-01-160-9874	299	15
19207	11628332-2	5310-01-109-1977	43	12
			46	4
			101	10
			230	4
			232	15
			232	24
			233	9
			234	3
			237	10
			238	10
			239	8
			240	2
			240	12
			241	9
			242	2
			243	2
			244	2
			245	1
			271	17
			273	10
			278	15
19207	11628332-7	5310-01-337-7035	164	10
19207	11630529	1095-00-763-7348	332	3
0EJ14	1164	4730-01-325-3792	294	21
0EJ14	1165	5320-01-161-2265	319	2
			319	6
19207	11663057	5930-00-345-5455	328	43
19207	11663358-2	5120-00-215-8200	350	7
19207	11664241	5310-00-231-0280	229	27
19207	11664545	4720-00-134-4655	33	18
0EJ14	1168	5310-01-254-2575	298	14
0EJ14	11688	3040-01-327-0470	299	9
0EJ14	11718	3020-01-327-0484	299	37
58864	11719	2530-01-326-9128	299	41
24617	117212	5310-00-568-6077	154	32
0EJ14	11724	3040-01-326-9028	299	40

CROSS-REFERENCE INDEXES

CAGEC	PART NUMBER	PART NUMBER INDEX STOCK NUMBER	FIG.	ITEM
58864	11725	4320-01-327-0479	299	33
0EJ14	11727	3020-01-327-0482	299	39
58864	11732-G	5315-01-356-6043	300	6
0EJ14	11743	3040-01-326-9120	298	30
45152	11757FX	9905-01-144-7858	319	7
45152	117937R	2520-01-330-0770	168	62
94223	1183	5310-00-556-8420	87	7
			267	37
70655	11861	5340-01-336-4246	87	1
74410	119-1	5315-01-153-1451	247	7
78500	1199-A-963	4730-01-357-8736	174	4
			175	4
			176	4
78500	1199-U-3765	3120-01-327-3468	195	18
78500	1199Z1430	2530-00-116-6809	179	28
64466	12-006	5340-01-336-7391	203	20
			204	61
			205	22
64678	12-09068-006	5340-01-336-6663	78	13
64678	12-10462-001	4730-01-332-6116	200	46
64678	12-10474-000	5340-01-332-6586	203	68
64678	12-10945-000	4730-01-332-2465	200	25
64878	12-11329-000		204	28
64678	12-11596-000	5330-01-442-0443	200	56
64678	12-12238-000		191	7
64678	12-12241-000	5315-01-328-4358	191	10
64678	12-12277-000		208	4
64678	12-12280-000	5360-01-328-4126	191	23
64678	12-12336-000		191	13
64678	12-13041-000	5330-01-355-9270	201	16
64678	12-13299-000	5340-01-355-5412	202	42
64678	12-13328-002	5365-01-446-3718	222	82
64678	12-13328-003	5365-01-446-3720	222	70
64678	12-13340-000		191	22
64678	12-13359-000	5340-01-334-1433	206	49
64678	12-13366-040		307	43
64678	12-13367-045		308	14
64678	12-13367-060		33	7
64678	12-13367-105		308	19
64678	12-13367-142		199	1
			283	1
64678	12-13367-200		203	39
64678	12-13370-037		200	18
64678	12-13371-037		200	13
64678	12-13374-006		200	48
64678	12-13472-019		199	43
			307	19
64678	12-13473-040		307	37
64678	12-13580-000	5340-01-336-0132	206	28
64678	12-13608-000	5340-01-332-6590	203	18
64678	12-13768-000	5365-01-347-5442	203	75

CROSS-REFERENCE INDEXES

CAGEC	PART NUMBER	PART NUMBER INDEX STOCK NUMBER	FIG.	ITEM
64678	12-13768-000	5365-01-347-5442	204	38
64678	12-14621-000	5325-01-406-2124	307	42
64678	12-15294-001		222	19
64678	12-15297-000		222	16
64678	12-15367-000	5340-01-446-2453	222	69
64678	12-15942-000		222	6
64678	12-9287-001	4730-01-332-6117	203	7
11873	12F05-00	5925-01-435-7197	82	6
11873	12F15 00	5925-01-435-0411	82	7
66295	12HL	4730-01-209-3354	210	2
71468	120-1804-000	5935-01-149-5165	121	15
71468	120-1870-000	5935-01-153-8291	121	11
74410	120-2	5310-00-484-8816	247	4
3B481	1200025-001		287	5
11862	12004008	5920-01-149-6952	72	14
11862	12004009	5920-01-085-0825	81	6
			81	15
11862	12004010	5920-01-149-6953	81	2
			81	11
			327	32
77060	12004433	5940-01-366-1561	107	11
			113	17
77060	12004435	5940-01-329-1096	50	14
			50	36
			72	11
			118	17
			119	11
			119	16
			121	8
77060	12004436	5940-01-341-7689	73	17
			102	44
			113	34
			135	11
77060	12004437	5940-00-113-9820	102	7
77060	12004438	5940-01-336-6323	70	18
77060	12004439	5940-01-336-7056	102	34
64466	12008	4730-01-244-5365	203	23
			204	55
			205	19
19204	12008084	3040-01-036-6582	100	8
77060	1201 0182	5999-01-214-9682	69	6
			70	21
			72	5
			72	5
			102	47
			113	22
			119	9
			119	19
			137	3
77060	1201 0293	5975-01-226-8078	70	36
77060	1201 0300	5975-01-339-9574	70	26

CROSS-REFERENCE INDEXES

CAGEC	PART NUMBER	PART NUMBER INDEX STOCK NUMBER	FIG.	ITEM
77060	1201 0300	5975-01-339-9574	126	5
			128	5
77060	1201 0717	5935-01-336-6409	70	24
77060	1201 0973	5935-01-214-4163	70	30
			71	30
			113	24
			331	12
77060	1201 0974	5935-01-336-5396	70	28
77060	1201 0996	5935-01-338-3532	70	31
			71	7
			71	17
			113	11
64678	1201 5271	5935-01-337-1028	106	13
			108	2
			109	17
			111	7
77060	1201 5284	5330-01-292-5293	68	3
			71	19
77060	1201 5384	5935-01-319-1600	68	2
77060	1201 5508	5935-01-336-6412	104	19
77060	1201 5509	5935-01-336-5395	70	12
77060	1201 5510	5310-01-350-7074	70	2
			104	18
77060	1201 5511	5935-01-336-9065	70	10
			104	20
77060	1201 5791	5935-01-291-2814	70	20
			72	4
			118	6
			137	8
77060	1201 5792	5935-01-214-5259	70	32
			71	15
			113	23
			118	16
			119	21
			137	7
77060	1201 5797	5935-01-308-8599	70	27
			137	11
77060	1201 5857	5940-01-342-3883	109	5
64678	1201 5862	5940-01-341-0525	138	10
77060	1201 5870	5940-01-340-9064	102	25
			103	37
			104	7
			105	2
			106	9
			132	3
77060	1201 5880	5940-01-337-3317	105	12
77060	1201 5917	5940-01-347-5576	137	9
77060	1201 5966	5935-01-336-6411	113	43
77060	1201 5968	5970-01-341-7696	104	14
			113	38
77060	1201 5969	5970-01-341-7697	104	12

CROSS-REFERENCE INDEXES

CAGEC	PART NUMBER	PART NUMBER INDEX STOCK NUMBER	FIG.	ITEM
77060	1201 5969	5970-01-341-7697	113	44
77060	12010293	5975-01-226-8078	72	16
			102	48
			113	13
77060	12015193	5975-01-333-5974	70	22
			113	30
			115	4
			117	4
			118	4
			118	13
			119	8
			119	18
			137	4
			139	6
77060	12015199		112	5
			135	22
			140	2
77060	12015271	5935-01-337-1028	107	3
			112	3
			130	5
			138	3
77060	12015284	5330-01-292-5293	126	4
			128	4
77060	12015323	5975-01-310-5011	71	5
			72	6
			102	14
			122	6
			331	14
77060	12015344		133	13
			135	13
			140	10
77060	12015345		111	2
			122	24
			133	11
			135	18
77060	12015360	5975-01-340-0600	72	17
			114	7
77060	12015664		106	11
			133	15
77060	12015792	5935-01-214-5259	69	5
77060	12015793	5935-01-292-2336	70	25
			102	46
			122	28
			137	2
77060	12015865	5940-01-441-7557	107	20
			133	3
77060	12015869		106	2
			107	9
			122	9
77060	12015870	5940-01-340-9064	111	9
			112	6

CROSS-REFERENCE INDEXES

CAGEC	PART NUMBER	PART NUMBER INDEX STOCK NUMBER	FIG.	ITEM
77060	12015870	5940-01-340-9064	133	16
			138	15
77060	12015952		106	6
			107	7
			122	21
			133	19
77060	12015987		106	8
			107	5
			122	22
			133	17
77060	1202 0043	5935-01-336-9037	103	11
77060	1202 0116	5940-01-340-0587	70	7
			106	12
			109	18
			113	36
			140	3
77060	1202 0120	5940-01-342-1640	70	6
			106	7
			107	4
			113	40
			133	18
77060	1202 0126	5940-01-340-0588	70	5
			113	42
			135	17
77060	1202 0128	5935-01-336-5400	113	39
77060	1202 0545	5935-01-336-6413	104	13
77060	1202 0599		139	9
77060	1202 0629	5935-01-338-3534	70	11
77060	1202 0757	5940-01-336-6330	103	15
77060	12020035		122	11
77060	12020116	5940-01-340-0587	108	3
			112	2
			130	4
			133	10
			135	19
			138	2
77060	12020119		122	23
77060	12020219	5970-01-338-9425	103	10
77060	1203 3769	5935-01-336-7622	72	13
77060	1203 3820	5940-01-342-0558	70	8
			113	41
77060	1203 3997	5940-01-336-6331	72	12
77060	1203 4398	5935-01-336-6408	71	8
			71	20
77060	1203 4413	5935-01-336-1792	71	10
77060	12033871		133	4
77060	12033872		133	5
77060	12034046	5940-01-357-0069	107	8
			122	16
77060	12034047	5940-01-391-9982	107	2
			113	37

CROSS-REFERENCE INDEXES

CAGEC	PART NUMBER	PART NUMBER INDEX STOCK NUMBER	FIG.	ITEM
77060	12034047	5940-01-391-9982	122	25
77060	12034295		135	15
77060	12034400	5935-01-318-1066	68	11
77060	12034446		139	10
77060	1204 0559	5940-01-340-0586	113	25
			117	3
			133	23
			139	5
77060	1204 0753	5935-01-319-2334	113	18
77060	1204 0947	5935-01-372-0218	69	9
77060	1204 0977	5935-01-336-9924	109	6
77060	1204 1411	5935-01-336-5399	68	13
77060	1204 5575	5935-01-349-0792	103	16
64678	1204 5696	5935-01-338-3533	87	17
			113	2
			135	2
77060	1204 5699	5970-01-344-1070	87	20
			113	7
			116	3
77060	1204 7680	5940-01-333-6368	68	8
			69	7
			71	9
			72	3
77060	1204 7936		140	7
77060	12040753	5935-01-319-2334	68	7
77060	12045773	5999-01-364-1237	140	6
			222	57
77060	12045889	5935-01-336-6410	103	17
77060	12045890	5935-01-336-3693	103	14
77060	12047931	5935-01-406-4083	222	53
77060	12047933		140	8
77060	12048074	5940-01-366-1563	107	13
77060	12048159		71	23
			133	20
77060	12048344		122	34
77060	12048345		122	35
77060	12048346		122	33
77060	1205 2455	5940-01-342-3882	113	5
			116	9
77060	1205 2613	5935-01-336-9923	103	31
77060	1205 9265	5935-01-345-0179	68	6
78500	1205K193	5330-00-641-1120	195	3
77060	12052387	5930-01-336-5334	87	19
			113	6
			116	8
77060	12052816		72	18
77060	12052924	5325-01-446-8320	140	5
77060	12059168	5340-01-365-1035	71	14
77060	1206 4735	5999-01-337-0088	87	18
			113	4
77060	1206 5143	5935-01-331-9749	69	8

CROSS-REFERENCE INDEXES

CAGEC	PART NUMBER	PART NUMBER INDEX STOCK NUMBER	FIG.	ITEM
77060	1206 5172	5935-01-406-3802	71	28
77060	1206 5793	5935-01-338-3536	102	9
			113	3
			116	2
77060	1206 5849	5330-01-440-7532	133	24
77060	1206 6214	5940-01-347-6142	103	12
			104	17
77060	1206 6317	5940-01-336-6544	71	22
			72	2
77060	12064993		122	2
77060	12065171.		70	35
77060	12065249		70	34
			71	27
77060	12065848		133	26
77060	12065850		126	2
			128	2
77060	12065862	5935-01-441-4919	114	5
77060	12066050		126	7
			128	7
77060	12066082		126	6
			128	6
			133	21
77060	12066129		126	8
			128	8
77060	12066170		122	4
77060	12066214	5940-01-347-6142	112	4
			133	12
			135	14
			138	9
77060	12066304		107	12
77060	12066493	5940-01-336-6327	70	9
			135	5
			135	16
77060	1207 7412	5940-01-347-6141	102	15
			113	31
			139	11
77060	12077411	5940-01-353-3175	71	26
			126	3
			128	3
77060	12077413		72	3
77060	1208 4588	5940-01-347-6140	102	24
			133	6
77060	1208 4590	5940-01-337-3319	102	8
			104	8
			105	1
			106	10
			132	5
77060	1208 4891		113	32
			115	8
77060	1208 9040	5940-01-234-7272	68	9
			71	6

CROSS-REFERENCE INDEXES

CAGEC	PART NUMBER	PART NUMBER INDEX STOCK NUMBER	FIG.	ITEM
77060	1208 9040	5940-01-234-7272	71	18
77060	1208 9188	5999-01-323-4929	71	16
			122	29
77060	1208 9305	5999-01-319-7394	70	23
			113	12
			118	5
			118	14
64678	1208 9306	5940-01-336-7095	70	29
64678	1208-9272	5935-01-337-0288	72	8
72582	12082270	6150-01-319-5580	69	4
77060	12084590	5940-01-337-3319	133	14
77060	12084595	5940-01-341-0525	103	32
			104	15
			106	5
77060	12084673		115	5
77060	12085030		72	13
77060	12085036		115	2
77060	12089134		112	8
77060	12089305	5999-01-319-7394	331	13
77060	12089649		103	12
			122	3
77060	12103881	5940-01-370-5059	71	21
			113	19
			185	26
			222	50
77060	12110192		222	49
77060	12124304	5940-01-343-1262	104	16
			107	6
			122	20
			138	11
77060	12124582	5999-01-406-4110	70	37
77060	12124587		70	38
77060	12124634	5935-01-447-6280	72	2
77060	12129493		114	6
			115	7
77060	12129497		115	3
77060	12160959		133	22
78500	1218-C-107	5340-01-327-5482	195	17
78500	1218-G-85	5315-00-784-0637	194	24
19207	12248007		194	7
78500	1225-B-496	3120-00-255-6042	194	5
			195	23
78500	1225-N-378	3120-00-661-9349	194	10
			194	15
78500	1225-R-1136	3120-01-355-8832	192	24
78500	1225-U-827	3120-01-111-2678	195	23
78500	1225-W-985	5365-01-329-6987	180	2
			180	4
78500	1225N378	3120-00-661-9349	195	11
			195	25
19207	12258212	6220-01-088-5915	88	19

CROSS-REFERENCE INDEXES

CAGEC	PART NUMBER	PART NUMBER INDEX STOCK NUMBER	FIG.	ITEM
19207	12258212	6220-01-088-5915	89	1
09179	12258937-1	6625-01-169-2437	77	14
30839	12258938	5930-01-176-9406	77	16
19207	12267565	5310-01-083-0104	184	18
			185	34
			186	26
			186	34
			186	57
			189	18
			190	9
78500	1227-J-946	5310-01-205-3460	147	17
78500	1227-J-946-S	5310-01-205-3460	179	2
78500	1227-R-330	5310-01-254-4255	181	11
			182	14
			183	11
			184	14
78500	1227-U-541	5310-01-114-5637	177	21
78500	1227-Z-780	5310-01-115-2550	177	3
78500	1227B106	5310-00-638-2830	177	24
78500	1227W517	2520-00-917-7434	181	13
			182	16
			183	13
			184	16
14262	1228-F-552	3110-01-099-4888	189	21
78500	1228-V-594	3110-01-328-4071	190	7
78500	1228-X-648	3110-01-328-4072	186	10
78500	1228-Z-650	3110-01-328-4068	186	48
			190	3
78500	1228X154	3110-00-100-7340	179	29
55156	12280F	5340-01-338-6746	63	8
78500	1229-A-1301	5325-00-715-7391	189	20
78500	1229-B-1848	5310-01-133-5373	195	4
78500	1229-B-236	5310-01-244-2131	192	3
78500	1229-D-4632	5310-01-446-2444	186	6
78500	1229-E-1669-C	5310-01-200-9879	177	9
78500	1229-E-4685	5310-01-446-5373	195	20
78500	1229-F-4062	5310-01-325-7281	185	42
			186	42
78500	1229-F-4634	5310-01-446-1601	184	15
78500	1229-G-4063	5310-01-330-6362	185	69
			186	69
78500	1229-G-4635	5365-01-446-3192	182	15
			184	15
78500	1229-J-4092	5325-01-330-2141	192	18
78500	1229-K-1597	5310-01-083-9509	185	71
			186	71
			187	4
			188	4
78500	1229-K-4093	5310-01-329-3924	192	16
78500	1229-K-4691	5325-01-448-5676	218	11
78500	1229-L-4094	5310-01-330-2168	192	17

CROSS-REFERENCE INDEXES

CAGEC	PART NUMBER	PART NUMBER INDEX STOCK NUMBER	FIG.	ITEM
78500	1229-N-1626	5310-01-059-3609	196	2
78500	1229-N-2250	5310-01-132-1936	194	3
78500	1229-N-4590	5310-01-445-9489	195	29
78500	1229-P-2590	5365-01-289-1922	187	9
			188	9
78500	1229-P-4072	3120-01-325-2638	185	51
			186	51
78500	1229-Q-2591	5365-01-289-1923	187	9
			188	9
78500	1229-Q-277	5310-01-329-3923	192	19
78500	1229-R-2592	5365-01-289-1924	187	9
			188	9
78500	1229-R-512	5310-01-330-2181	192	12
78500	1229-S-2593	5365-01-288-9102	187	9
			188	9
78500	1229-S-2697	5365-01-126-9574	194	17
			195	13
78500	1229-S-2931	5310-01-325-7282	185	12
			186	12
78500	1229-T-2594	5365-01-288-9103	187	9
			188	9
78500	1229-U-1503	5310-00-953-5023	183	17
78500	1229-U-2595	5365-01-289-9178	187	9
			188	9
78500	1229-V-1504	5310-01-109-4250	192	7
78500	1229-V-2596	5365-01-291-2213	187	9
			188	9
78500	1229-V-516	5310-00-317-0754	192	9
78500	1229-W-2597	5365-01-291-2214	187	9
			188	9
78500	1229-W-4131	5325-01-325-7221	187	7
			188	7
78500	1229-X-2598	5365-01-289-9179	187	9
			188	9
78500	1229-Y-2599	5365-01-289-7799	187	9
			188	9
78500	1229D2942	5365-01-213-5069	194	19
			195	3
			195	14
79780	1229E1071	5310-00-118-9086	179	6
78500	1229F474	2530-00-700-1705	177	22
78500	1229G475	2530-00-700-1709	177	23
78500	1229T1554	5310-00-949-9296	179	19
78500	1229T1736	5310-01-185-0433	179	3
78500	1229U1009	5310-00-321-9974	181	12
			182	15
			183	12
			184	15
78500	1229U1113	5325-00-869-5055	179	27
78500	1229U1503	5310-00-953-5023	190	20
78500	1229W1505	5310-00-212-0099	195	8

CROSS-REFERENCE INDEXES

CAGEC	PART NUMBER	PART NUMBER INDEX STOCK NUMBER	FIG.	ITEM
78500	1229W1661	5310-01-336-8852	179	23
78500	1229X1116	5325-00-204-5061	195	2
19207	12328579	4030-01-187-0964	246	14
19207	12342306	5340-01-315-7223	101	17
24617	123756	5305-00-012-3756	179	30
19207	12389942	8115-01-349-2459	1	3
19207	12389943	8145-01-364-1131	322	1
19207	12389944	8145-01-364-1126	322	20
19207	12389945		322	14
19207	12389946	3990-01-367-4625	322	22
19207	12389948	3990-01-367-8803	322	19
19207	12389949	3990-01-368-7040	322	27
19207	12389950	2510-01-364-8287	322	15
19207	12389951	5330-01-372-5690	322	26
19207	12389955	5340-01-371-6339	322	25
19207	12389969	7690-01-365-9128	322	12
3B481	1239101-002	2540-01-442-6101	284	7
3B481	1239130-544	2540-01-329-1683	284	7
19207	12406236	2530-01-326-4645	177	1
19207	12406237	2520-01-326-4640	181	1
19207	12406238	2520-01-326-4641	183	1
19207	12406239	2530-01-326-4646	178	1
19207	12406240	2520-01-326-4642	182	1
19207	12406241	2520-01-326-4643	184	1
19207	12406991.		1	2
19207	12417678	5935-01-376-1385	107	14
19207	12436544	8145-01-386-1304	146	3
19207	12436557	5340-01-424-7943	324	6
58864	12437	2520-01-327-0478	299	38
78500	1244-D-2214	5365-01-446-4328	218	16
78500	1244-V-1764	5365-01-330-2162	185	62
78500	1244-W-1765	5365-01-330-7373	186	62
19207	12448006		192	26
78500	1245-H-372	5340-01-327-5494	192	35
			194	31
78500	1246-M-1131	5315-01-326-1865	185	8
			186	8
78500	1246-P-1134	5315-01-326-1864	185	24
			186	24
			189	16
			190	18
78500	1246D290	5365-00-427-2282	182	10
			184	10
78500	1246D342	5315-00-597-2723	179	21
78500	1246Y1143	5315-01-353-8891	179	16
19207	12466361.		1	2
19207	12466362.		166	2
19207	12466363	2520-01-435-0394	182	1
19207	12466364	2520-01-435-1708	184	1
19207	12466366	2530-01-444-2543	178	1
19207	12466367	2520-01-444-2544	182	1

CROSS-REFERENCE INDEXES

CAGEC	PART NUMBER	PART NUMBER INDEX STOCK NUMBER	FIG.	ITEM
19207	12466368	2520-01-445-8272	184	1
19207	12468576	5330-01-446-4690	89	20B
19207	12468578-1	6220-01-445-9920	89	20A
5A910	12468579-1-383G	6220-01-446-3528	89	20
72582	124925	5310-01-117-6260	197	4
93061	125HBL-16-16	4730-01-345-8904	51	30
			325	37
0EJ14	1250	5305-01-325-5922	298	13
78500	1250-E-473	5365-01-180-2369	181	15
			182	19
			183	18
			184	19
78500	1250-N-1080	5340-01-325-7161	185	41
			186	41
78500	1250U1217	5365-01-415-3750	186	76
0EJ14	12518	5340-01-326-9472	298	3
45152	125836A	4820-01-151-3692	178	51
78500	1259-N-1132		195	5
78500	1259-N-274	5315-01-129-6898	194	4
78500	1259-R-252	3040-01-290-3584	195	5
78500	1259-X-1012		192	5
0EJ14	12601	5340-01-329-3977	298	29
0EJ14	12602	5340-01-327-3443	298	24
0EJ14	12605	5340-01-327-3473	293	25
58864	12611		319	3
58864	12612	2510-01-327-0476	293	24
58864	12616		319	5
0EJ14	12627	5340-01-326-2072	293	3
58864	12634		319	1
58864	12644		240	20
45152	127264D	2530-01-149-3828	178	61
45152	127268D	3040-01-144-8219	168	79
45152	127270D	3040-01-144-7024	168	69
45152	127272A	5340-01-146-3138	168	2
45152	127273A	5365-01-147-6789	168	39
45152	127480C	2530-01-326-9180	193	11
52304	1277701	5330-01-117-1014	217	1
			219	2
			220	1
45152	128097A	5305-01-161-7287	178	58
58864	12813-G	5365-01-356-8963	298	28
52304	128186		222	59
0A8K5	12842	2610-01-436-3332	223	2
			223	2
78500	13X41	5310-00-269-6493	179	25
0EJ14	1303	5306-01-162-5700	293	2
45152	1304170	2520-01-146-3139	168	20
45152	1304230	3040-01-144-7314	168	15
45152	1304240	2520-01-147-1378	168	14
06853	131081	4820-01-442-8339	213	46
45152	1312750	4320-01-132-4882	173	1

CROSS-REFERENCE INDEXES

CAGEC	PART NUMBER	PART NUMBER INDEX STOCK NUMBER	FIG.	ITEM
45152	1315270	3040-01-144-6357	168	98
45152	1316470	2530-01-152-5525	178	33
45152	1317890	5365-01-143-7436	168	7
45152	1320750	2530-01-151-3776	178	16
45152	1321590	5340-01-144-8237	168	60
97403	13222E0109	5305-01-210-4595	284	5
58864	13270		298	36
45152	13308FX	5330-00-792-7524	168	84
45152	1333170	5305-01-156-9457	178	27
45152	13387FX	5310-00-243-9295	168	76
45152	13388FX	5310-00-186-0977	168	75
45152	1339180-W	5340-01-158-4020	170	8
0EJ14	1342	5305-01-358-6636	298	6
3B481	1349236-002	5310-01-332-7253	285	17
			287	19
64386	135HL5	4730-01-439-5324	33	18
35510	13657	5310-00-428-6461	62	54
45152	1366HX1	5306-01-061-7416	168	93
45152	1367260	5330-01-164-8552	178	48
0EJ14	1376	5305-01-163-6473	299	27
0EJ14	1379	5310-01-165-5578	298	5
0EJ14	1388	5310-01-162-5737	299	28
58864	1390	5310-01-197-4370	293	27
			298	27
45152	1391490	5330-01-236-2179	178	57
0EJ14	1392	5310-01-327-5525	293	16
0EJ14	1394	5310-01-197-3359	298	26
0EJ14	1395	5310-01-166-3657	293	28
11757	14-P-49	5365-01-043-7954	306	16
11757	14-P-54	5365-01-044-3511	306	8
84243	14-01-039-002	5340-01-230-8921	298	12
64678	14-09254-000	3120-01-328-4276	225	3
64678	14-09521-000		320	1
64678	14-09683-000	5305-01-328-4430	225	8
64678	14-10281-004	2530-01-330-0774	226	5
64678	14-10281-005	2530-01-330-8288	226	5
10402	14-104216-120	5305-00-050-9231	333	10
64678	14-12007-000	2530-01-330-0030	226	2
64678	14-12015-000	2530-01-330-0660	224	4
64678	14-12064-000	2530-01-332-7736	226	2
64678	14-12078-000	5340-01-328-4391	225	2
94222	14-18-150-24	5360-01-128-6186	267	66
11862	14028930	5305-01-153-0227	29	13
11862	14060613	5306-01-165-5583	21	9
11862	14074435	2590-01-156-0076	332	4
11862	14074437	5340-00-455-5899	332	2
79470	141-15804	4730-00-819-3737	299	14
73342	141114	5315-01-083-1425	160	86
73342	141240	5315-00-014-1240	155	14
73342	141260	5315-01-144-6162	155	9
45152	1413020	5306-01-234-3782	168	46

CROSS-REFERENCE INDEXES

CAGEC	PART NUMBER	PART NUMBER INDEX STOCK NUMBER	FIG.	ITEM
0EJ14	1417	5305-01-327-3449	298	9
45152	1426350	2520-01-214-2564	168	38
45152	1432440	3040-01-204-9801	168	47
72582	143969	4730-00-604-7953	7	15
			10	12
45152	1441850	5330-01-325-2640	178	56
64386	1449-380-55640	5340-01-331-9919	44	9
0EJ14	1457	5305-01-325-5910	299	19
45152	1457570	3120-00-661-9349	193	9
0EJ14	1458	5305-01-325-5909	299	25
28158	14685X4	4730-01-055-4017	50	5
28158	14685	3120-01-079-6766	260	18
79470	1470X8	4730-01-134-1279	222	32
58864	1475	5305-01-185-3585	298	22
80201	14807	5330-01-113-0593	193	10
45152	1487030	2520-01-209-4520	170	9
45152	1487040	5305-01-222-4344	170	10
93061	149-10-6		203	77
93061	149F-8-8	4730-00-890-2389	39	6
			201	57
			202	36
0EJ14	1495	5310-01-161-2527	298	8
			299	21
45152	1496140-11	2520-01-331-3004	179	1
64678	15-09170-019	5340-01-336-0721	240	34
64678	15-09170-038	5340-01-336-3928	239	19
64678	15-09170-050	5340-01-336-6909	239	15
64678	15-10279-000	2510-01-338-4491	239	20
64678	15-10279-001	2510-01-338-5911	240	35
64678	15-12128-272		232	20
64678	15-12129-272		232	18
64678	15-12182-000	2590-01-337-0425	232	39
64678	15-12182-003	2590-01-337-0426	232	28
64678	15-12185-000	5340-01-336-5953	232	22
64678	15-12185-001	5340-01-337-1033	232	42
64678	15-12186-000	5340-01-336-6665	232	21
64678	15-12196-000	5365-01-336-6802	232	14
64678	15-12621-000	5340-01-336-7829	233	7
64678	15-12622-000	2510-01-337-4127	233	8
64678	15-12643-000	2510-01-338-4486	232	34
64678	15-12644-000	5340-01-336-5957	232	35
64678	15-13253-002	5365-01-336-5947	234	12
64678	15-13270-000	4010-01-336-5983	239	17
64678	15-13439-000		232	20
64678	15-13439-001		232	18
64678	15-13457-000	5340-01-338-1032	232	1
64678	15-13538-000	2510-01-347-6082	232	29
64678	15-13538-001	2510-01-337-4132	232	38
64678	15-13541-000	5340-01-336-5954	232	27
64678	15-13541-001	5340-01-337-1034	232	41
64678	15-13553-000	5365-01-337-0371	232	26
64678	15-13554-000	5365-01-336-5946	232	13

CROSS-REFERENCE INDEXES

CAGEC	PART NUMBER	PART NUMBER INDEX STOCK NUMBER	FIG.	ITEM
64678	15-13565-000	5365-01-337-0372	239	11
64678	15-13639-000	5365-01-336-6387	236	9
65678	15-14076-000	2510-01-369-5149	233	8
78500	15X-387	5305-01-325-5907	187	5
			188	5
78500	15X1025	5305-00-880-6539	179	26
78500	15X1707	5305-01-355-4220	179	17
93061	151F-4-2	4730-00-268-3697	165	5
77060	1530 0002	5935-01-339-3227	71	25
			113	21
			117	2
			139	3
77060	1530 0014	5340-01-332-6696	71	24
			113	26
			117	5
			139	4
77060	1530 0017	5940-01-347-3383	102	16
			113	33
			115	6
77060	1530 0030	5940-01-347-0013	102	17
77060	15300017	5940-01-347-3383	114	4
77060	15300027	5935-01-308-7866	71	29
45152	1538610	2530-01-329-5086	193	4
45152	15519FX-W	2520-01-053-5589	178	64
45152	15521FX	3120-01-054-8445	178	15
45152	15527FX	5340-01-154-3158	178	5
			178	35
45152	15678FX1W	2530-01-234-2748	178	14
45152	15792FX	5365-01-054-5056	178	26
			178	34
45152	15793FX	5365-01-054-5057	178	26
			178	34
45152	15794FX	5365-01-054-5068	178	26
			178	34
64678	158-FRG-DVV2L	2540-01-337-4414	309	9
64678	158-FRG-DVV2R	2540-01-337-7595	309	9
45152	15811FX	3110-00-606-9574	178	32
0EJ14	1587	5305-01-325-5767	298	4
93061	159F-8-6	4730-00-130-4235	202	22
			222	65
78500	1592	5365-01-330-7317	KIT	
45152	1594FX	3120-01-143-6442	168	78
78385	16	5305-01-365-9549	328	20
64678	16-01005-002	3120-01-328-3851	257	17
			258	14
64678	16-09040-002	2510-01-326-9147	257	23
			258	19
64678	16-09264-000	5340-01-327-6445	261	7
64678	16-10386-003	5365-01-329-1141	257	11
64678	16-11890-000	2510-01-327-7773	257	21
64678	16-11917-000	5340-01-327-6591	261	14

CROSS-REFERENCE INDEXES

CAGEC	PART NUMBER	PART NUMBER INDEX STOCK NUMBER	FIG.	ITEM
64678	16-11919-000	2510-01-337-4129	237	12
64678	16-11919-001	2510-01-337-8844	237	8
64678	16-31921-007	2510-01-337-4133	237	5
64678	16-11921-008	2510-01-348-4527	237	6
64678	16-12265-000	5365-01-327-9084	257	14
64678	16-12297-000	2510-01-358-2542	257	18
64678	16-12323-000	3130-01-328-4421	257	3
			258	12
64678	16-12324-000	5340-01-327-5996	261	5
64678	16-12357-000	2510-01-358-7741	258	15
64678	16-12581-000	5365-01-338-0356	237	9
64678	16-13199-000	2510-01-327-0313	258	17
64678	16-13264-000	2510-01-338-4489	238	1
64678	16-13265-001	2510-01-347-4259	238	4
64678	16-13273-001		238	13
64678	16-13288-000	5365-01-330-7321	262	15
64678	16-13363-001	5365-01-356-8950	257	10
64678	16-13363-011	5365-01-356-8951	257	10
64678	16-13393-002		238	17
64678	16-13393-003		238	16
64678	16-13394-000	2510-01-338-4488	238	11
64678	16-13394-001	2510-01-337-9257	238	6
64678	16-13394-002		238	11
64678	16-13394-003		238	6
64678	16-13470-000	3040-01-327-0143	257	12
			258	7
64678	16-13713-000		238	7
81834	16-9043-07	5935-01-336-3694	105	3
78500	16X-202	5315-01-082-6938	177	15
0EJ14	1604	5305-01-324-8391	293	6
			298	21
0EJ14	1605	5305-01-161-7299	293	7
			298	23
72582	16070629	2990-01-318-9754	92	1
19738	1610 4506	5320-01-448-6028	271	4
61349	162313	6620-01-339-1238	76	27
19738	1641-0631	5320-01-056-2973	225	1
			272	13
45152	1646260	2520-01-326-2915	178	65
07295	16500	4940-01-387-0948	345	9
45152	166JX	4730-00-202-9539	168	41
19738	1663-0613	5320-01-336-6423	289	31
45152	1688950	5307-01-325-5903	178	52
45152	1689980	4730-01-338-3675	168	123
93061	169CA-12-12		147	13
45152	1691980	3110-01-346-9776	168	36
45152	1693290 W		178	6
45152	1693480	3040-01-338-7521	168	82
64678	1693780-U		166	2
45152	1693790		168	51
0EJ14	1695	5310-01-163-2481	293	14

CROSS-REFERENCE INDEXES

CAGEC	PART NUMBER	PART NUMBER INDEX STOCK NUMBER	FIG.	ITEM
0EJ14	1695	5310-01-163-2481	298	25
26501	1697	2530-01-447-9838	308	30
64678	17-10133-000	5310-01-329-3928	273	16
64678	17-10320-001	5365-01-329-4041	270	9
64678	17-10401-000	5340-01-329-3980	271	10
64678	17-10401-001	5340-01-329-4094	271	14
64678	17-10407-000	5340-01-336-6758	264	28
64678	17-10407-001	5340-01-336-6759	264	24
64678	17-10417-000	5340-01-336-6817	264	23
64678	17-10425-002	5340-01-329-3863	273	12
64678	17-10460-000	5340-01-329-4009	272	2
64678	17-10465-000	5340-01-329-4095	271	6
64678	17-10465-001	5340-01-329-4096	271	2
64678	17-12002-000	5340-01-329-3892	272	1
64678	17-12006-000	5340-01-334-0466	273	6
64678	17-12036-000	5340-01-329-3982	272	5
64678	17-12036-001	5340-01-329-3983	272	4
64678	17-12053-000	2510-01-332-1356	270	10
64678	17-12062-000	5340-01-329-3891	271	3
64678	17-12069-000	5360-01-329-3756	273	7
64678	17-12076-000	3460-01-332-2798	270	3
64678	17-12080-000	5340-01-329-3981	273	8
64678	17-12134-000	5640-01-348-9745	272	11
64678	17-12134-001	5640-01-348-9746	272	10
64678	17-12135-000	5340-01-332-1538	272	19
64678	17-12136-000	5340-01-330-6876	272	18
78500	17N-4 7181X	2520-01-330-0011	190	26
78500	17N-4-4561	2520-00-155-7142	147	16
78500	17N-4-6371	2520-01-348-3934	188	11
78500	17NLS40-104		175	5
78500	17NYSM40-122	2520-01-339-3651	176	7
78500	17NYS38-38A	2520-01-446-1873	186	3
			190	28
78500	17N32651X	2520-01-330-0009	175	5
45152	1704630	5310-01-339-0243	168	120
78500	1707-B-2	2530-00-406-6785	192	15
45152	1709060	5365-01-338-8222	168	113
45152	1709070	5365-01-339-0962	168	111
45152	1709080	5365-01-339-0961	168	112
80201	1711	2530-01-424-0396	215	7
57733	171105	5310-01-125-1137	98	3
			98	11
			98	19
45152	1713870	2520-01-326-2916	178	66
45152	1714770-W	5340-01-328-4414	193	5
45152	1715370 W	5340-01-328-4415	193	5
45152	1715700	2530-01-325-6409	178	19
45152	1717260.		216	4
			216	13
45152	1718600	2530-01-325-6380	178	20
45152	1721930	2530-01-326-9182	197	5

CROSS-REFERENCE INDEXES

CAGEC	PART NUMBER	PART NUMBER INDEX STOCK NUMBER	FIG.	ITEM
26501	1725	2590-01-246-4298	308	1
75418	173119	2540-01-442-4550	316	28
75418	173133	2540-01-337-4108	315	21
58723	1733 1510	2920-01-357-6570	93	1
00799	173631-1		122	27
11873	17415-4E09F3	5925-01-335-8930	81	4
			81	13
11873	17425-4E09F3	5925-01-336-1734	81	8
			81	17
33287	1747	5120-01-440-8591	351	10
58723	1749-1316	5930-01-347-1845	95	1
24161	17512		58	36
45152	1753020W	2530-01-346-9864	97	14
45225	1764	4940-01-386-6108	349	3
45152	1767630	2590-01-347-8373	97	17
45152	1767660.		216	5
45152	1767730	5306-01-346-5285	97	18
45152	1768HXI	5310-01-057-0822	168	66
45152	1775930 U	2530-01-346-9854	216	1
45152	1775940 U	2530-01-347-2846	216	1
45152	17779FX	5307-01-086-9933	178	7
78500	1779-J-1024	5330-01-084-1087	194	11
			195	26
78500	1779-R-18	3120-00-322-6430	194	23
59150	1781-315	2940-01-305-8974	337	3
64678	18-09723-000		269	8
64678	18-11197-001X10		282	4
64678	18-14569-001	5360-01-345-5143	268	16
64678	18-15173-001		265	22
64678	18-15174-008	5310-01-326-7480	167	10
			263	2
64678	18-17247-000	2540-01-422-7763	268	64
64678	18-17247-001	2540-01-422-7773	268	64
64678	18-17268-000	5340-01-336-6809	267	1
64678	18-17409-000	2540-01-346-9851	268	57
64678	18-17450-001	2510-01-337-2115	280	8
64678	18-17649-016		264	14
64678	18-17649-017		264	33
64678	18-17733-000		264	18
64678	18-17849-000	5365-01-336-6450	309	24
64678	18-17849-001	5365-01-336-7657	309	5
64678	18-17849-002	5365-01-336-6451	309	3
64678	18-17951-000		265	23
64678	18-17963-000	2540-01-345-5966	268	28
64678	18-17997-002	3040-01-346-3237	268	30
64678	18-17997-003	3040-01-346-3240	268	30
64678	18-17999-000	3040-01-346-3239	268	29
64678	18-18239-000	5365-01-345-2513	268	54
64678	18-18372-000	5365-01-336-6449	267	52
64678	18-18586-003	2540-01-337-8845	267	55
64678	18-18954-000	5340-01-345-5534	267	54

CROSS-REFERENCE INDEXES

CAGEC	PART NUMBER	PART NUMBER INDEX STOCK NUMBER	FIG.	ITEM
64678	18-18955-000		267	51
64678	18-18964-000		265	2
64678	18-19193-000	5315-01-422-4331	268	63
64678	18-19420-000	2510-01-337-0232	312	30
64678	18-19557-0	5340-01-345-6569	268	12
64678	18-19790-000		281	8
64678	18-19877-001	5340-01-355-5206	268	23
64678	18-20141-000	5310-01-329-3929	272	14
64678	18-21070-000		265	3
64678	18-21070-001		265	24
64678	18-21364-001		264	39
64678	18-22127-004	2510-01-337-7548	267	11
64678	18-22182-002		264	12
64678	18-23027-000		265	1
64678	18-23035-007		264	13
64678	18-23408-003	5340-01-336-7697	267	58
64678	18-23475-000	5340-01-336-7469	267	71
64678	18-23504-000	3040-01-346-3238	268	31
64678	18-23504-001	3040-01-346-3241	268	31
64678	18-23506-000		264	15
64678	18-23506-001		264	1
64678	18-23507-000		264	3
64678	18-23529-003	2510-01-337-2114	280	14
64678	18-23530-001	9390-01-338-5872	280	15
64678	18-23531-000	5340-01-344-3727	280	16
64678	18-23534-001	5340-01-336-4022	264	40
64678	18-23539-000		264	20
64678	18-23702-000		265	19
64678	18-23794-000		191	14
64678	18-23798-000	5340-01-337-6102	267	17
64678	18-23837-000		264	27
64678	18-23848-004		265	5
64678	18-23848-005		265	15
64678	18-24029-000		264	36
64678	18-24095-000		264	38
64678	18-24095-001		264	41
64678	18-24097-000	5340-01-336-4023	264	35
64678	18-24220-000	5340-01-345-5533	268	48
64678	18-24266-003	5340-01-336-5970	267	64
64678	18-24267-003	5935-01-337-9995	267	63
64678	18-24268-001	5935-01-337-9020	267	73
64678	18-24322-000		264	34
64678	18-24322-001		264	31
64678	18-24417-000	5305-01-345-6543	268	43
			268	51
64678	18-24502-000	5340-01-336-6442	267	79
64678	18-24578-000	5340-01-336-6547	267	82
64678	18-24685-000	5365-01-336-7656	267	70
64678	18-25178-000		265	10
64678	18-25509-000	2540-01-338-1710	265	4
64678	18-25559-000		265	16

CROSS-REFERENCE INDEXES

CAGEC	PART NUMBER	PART NUMBER INDEX STOCK NUMBER	FIG.	ITEM
64678	18-25612-000		265	7
64678	18-25612-001		265	13
64678	18-25627-000	2510-01-337-4143	265	25
64678	18-25628-000	2510-01-337-4144	265	26
64678	18-25631-002	5340-01-410-6637	267	7
64678	18-25652-000		265	28
64678	18-25653-000		265	27
64678	18-25657-000	5640-01-349-5289	265	18
64678	18-25731-002	5340-01-329-3984	270	15
64678	18-25731-003	5340-01-328-4372	270	15
64678	18-25956-000	5365-01-348-2443	268	24
64678	18-26068-001	5340-01-336-5971	267	61
64678	18-26082-000	5340-01-336-5955	267	24
64678	18-26135-000	5340-01-337-0399	269	3
64678	18-26135-001	5340-01-355-9797	289	14
64678	18-26136-000	5340-01-350-7062	268	62
64678	18-26181-000		269	7
64678	18-26291-000	2540-01-337-2113	281	4
64678	18-26293-000	2540-01-338-4508	281	3
64678	18-26294-000	2540-01-337-8848	281	5
64678	18-26386-000	2540-01-337-2112	281	2
64678	18-26874-002	5340-01-336-7698	267	19
64678	18-26875-000		267	60
64678	18-27217-000	2510-01-365-8975	268	4
64678	18-27330-000	5365-00-480-6974	268	61
64678	18-27692-000		266	7
64678	18-27742-000	2540-01-365-7155	268	11
64678	18-27742-001	2540-01-365-7156	268	11
64678	18-27779-000	2540-01-366-5112	268	7
64678	18-27779-001	2590-01-367-7601	268	7
64678	18-27780-000	2540-01-366-5254	268	6
64678	18-27780-001	2590-01-368-3478	268	6
64678	18-27792-036		267	19
64678	18-27827-000		265	19
64678	18-28199-000	5310-01-365-0234	268	58
64678	18-29452-000	2540-01-442-5053	281	4
64678	18-29452-001	2540-01-441-6652	281	4
64678	18-29549-000	5340-01-441-1109	264	35
64678	18-29552-000	2540-01-442-5069	281	5
64678	18-29552-001	2540-01-442-9383	281	5
64678	18-30008-000		267	20
78500	18NLS48-6	2520-01-341-8654	174	5
27315	18Z694D7	5310-01-164-1645	147	5
45152	1804HX	5310-01-061-7452	168	94
00779	180900	5935-01-336-5402	103	27
64678	1827715-000		266	2
94894	1837	4730-00-221-2138	168	92
45152	1839010	3130-01-338-6992	168	72
77060	1839906	5940-00-842-5353	71	31
			72	7
			74	12

CAGEC	PART NUMBER	PART NUMBER INDEX STOCK NUMBER	FIG.	ITEM
77060	1839906	5940-00-842-5353	76	21
			103	24
			107	10
			109	4
			111	10
			112	9
			113	14
			115	9
			121	7
			122	5
			133	8
			137	10
			138	17
			144	4
			144	10
45152	1843580	5365-01-341-8961	168	115
45152	1843590	5365-01-339-0965	168	114
45152	1843660	5365-01-339-4027	168	116
45152	1843710	3040-01-338-4434	168	79
15434	186917	5340-00-432-1557	43	5
45152	1873GX	2520-00-951-3781	168	63
45152	1888370	5310-01-338-8184	168	117
08108	1895	6240-00-946-9654	74	9
			76	19
78500	1898-R-720	4730-01-317-0682	192	32
			194	28
78500	19X127	5315-01-315-3614	192	37
			194	33
68505	19X3439	5310-00-020-4787	65	1
78500	19X60	5315-01-314-6897	192	36
			194	32
			198	6
19738	1901-0810	5305-01-298-7333	44	11
			46	1
			264	6
			265	8
			267	31
			268	2
11873	19115-01M	5925-01-347-9837	82	2
83298	19128	5310-00-442-0966	62	53
			65	18
58864	1916	4730-01-325-3976	294	23
15434	191772	5306-00-483-8833	37	8
			202	46
			205	45
78500	1922	3120-01-280-7973	KIT	
08108	193	6240-00-069-2640	90	3
0EJ14	1936	4730-01-325-3991	294	26
0EJ14	1937	4730-01-325-3769	293	29
62607	194	6240-00-944-1264	134	2
		5365-01-154-8511	259	10

CROSS-REFERENCE INDEXES

CAGEC	PART NUMBER	PART NUMBER INDEX STOCK NUMBER	FIG.	ITEM
28158	194	5365-01-154-8511	260	10
0EJ14	1946	4730-01-330-0587	294	36
57163	196A	5210-00-277-8840	345	1
45152	196AX	5315-00-140-1938	197	7
78528	1961A	5340-01-333-5425	38	15
45152	1962190	2530-01-439-2293	197	5
0EJ14	1964	4730-01-325-3763	294	30
0EJ14	1965	4730-01-325-3764	294	41
45152	1969510	5365-01-439-2298	168	68
45152	1969520		168	110
45152	1969540		168	51
58864	1970	4730-01-291-4644	293	31
45152	1973140	2530-01-329-4918	178	49
08108	198	6240-00-069-2641	87	27
19738	1981-0800	3120-01-298-7357	44	3
			46	21
			264	5
			265	6
			267	25
			268	9
58864	1988	4730-01-066-0129	298	11
			299	31
45152	1993210	5315-01-406-9148	178	67
45152	1997830	2530-01-150-3689	178	62
			78385	2
	5310-01-367-4669	328	31	
11757	2-P-473		306	17
02697	2-013C557-70	5330-00-352-0327	340	7
02697	2-015C873-70	5330-01-235-8331	341	2
02697	2-015C944-70		340	10
02697	2-223V747-75	5330-00-166-8415	17	8
63097	2-274-011-100	4320-01-144-9235	173	12
45152	2AG460	5330-01-328-6014	173	2
45152	2AL343	5330-01-145-4573	173	10
45152	2AL654	4320-01-144-3423	173	3
45152	2AL656	4320-01-231-4149	173	9
45152	2AL657	3130-01-328-4446	173	4
45152	2AL658	3040-01-230-3715	173	6
45152	2AL659	3040-01-332-7703	173	7
45152	2AL660	3110-01-125-4165	173	5
45152	2AL662	5365-01-330-2163	173	11
11341	2A0079-406	5305-01-154-0737	304	13
11341	2A0283-7214	5330-01-217-8918	304	4
11341	2A0354-117	4730-01-332-5995	303	16
45152	2BF878	5130-00-293-1374	359	13
1ET49	2C447622	5310-01-330-6354	225	10
45152	2HE210.		216	7
			216	21
45152	2HE211.		216	7
			216	21
64678	2PB51	3030-01-332-1351	60	10
78500	20X-1812	5307-01-277-2302	219	9

CROSS-REFERENCE INDEXES

CAGEC	PART NUMBER	PART NUMBER INDEX STOCK NUMBER	FIG.	ITEM
78500	20X1811	5306-01-348-8462	219	9
78500	20X1817	5306-01-347-8928	219	1
78500	20X1818	5306-01-352-8323	219	1
78500	20X2455	5307-01-446-8060	218	4
			218	4
78500	20X2456		218	4
			218	4
01276	2003-6-4B	4730-00-898-3878	6	10
45152	2004680	3040-01-439-3507	168	69
45152	2004690		168	62
06853	201010	4730-00-371-3904	203	37
55156	20239F		63	5
55156	20239FH	2920-01-435-7193	63	4
55156	20239MC		63	4
06853	202981	5310-00-087-0306	208	37
45152	2031780	2530-01-446-1632	178	61
45152	2031790	2530-01-446-1505	178	61
45152	2031880	4730-01-446-2546	178	72
45152	2031960	5330-01-446-3786	178	76
			216	16
06853	203198	5305-00-465-7854	208	38
15434	204163S		59	4
45225	204266	5120-01-357-4583	350	11
21335	205K	3110-00-554-5403	298	19
47457	20510093-11Z	5330-01-271-9409	229	31
47457	20510093-20Z	5325-01-265-7251	229	3
47457	20510093-25Z	5330-01-271-9544	KIT	
47457	20510093-4Z	5330-01-271-9407	229	22
47457	20511265	4220-01-307-4779	222	14
0EJ14	2062	4730-01-325-3766	294	24
01276	2062-8-10S	4730-01-088-4453	230	14
45152	2062410.		216	20
45152	2063170W	2530-01-443-0356	97	14
45225	206457	5120-01-357-0740	349	6
45225	206459	5120-01-357-0741	349	5
0EJ14	2067	4730-01-325-3767	293	30
02768		207-160201-03-01	267	59
	08			
93061	207P-2	4730-00-287-1614	50	9
			50	44
			305	8
70334	20723	4730-00-254-6225	23	5
			39	2
			145	2
			169	17
			305	17
34623	2077	4730-01-125-2071	294	22
01276	2081-12-8B	4730-00-984-7175	6	9
			206	20
45152	2083HX	5310-01-214-4946	168	118
11862	2084247	5310-01-244-2087	194	18

CROSS-REFERENCE INDEXES

CAGEC	PART NUMBER	PART NUMBER INDEX STOCK NUMBER	FIG.	ITEM
11862	2084247	5310-01-244-2087	195	15
93061	209P-6-4	4730-00-202-6491	96	6
			205	52
11757	21-P-295	3110-01-221-0454	306	22
2Y061	21-P-445	3130-01-327-5604	306	11
64678	21-25174-001	2540-01-337-4415	246	10
64678	21-25572-000	2540-01-446-2521	246	10
81395	21006142-107	5305-01-049-1617	289	13
64678	210101 012000	5305-01-319-8650	147	34
64678	210503 000037	4730-01-332-2425	205	43
30780	2107-12-12	4730-00-419-3031	294	6
30780	2107-16-16	4730-00-359-4708	294	31
45152	2108HX1	5305-01-146-4538	168	61
55752	21081-01		32	29
55752	21084		32	26
55752	21086		32	28
64678	210931 010005	5305-01-438-7236	338	7
64678	210980 010010	5310-01-439-2541	338	4
55752	21104	5355-01-364-8643	32	23
55752	21107		32	19
55752	21109		32	25
28158	21140-33	2520-01-154-8007	KIT	
02768	212-180602-13		87	15
45152	2128HX	4730-01-043-9027	168	67
45152	21283-FX	5365-01-054-6147	178	47
65029	213	5315-01-328-4105	191	26
06853	213630	5330-00-090-2128	203	21
			203	24
			204	56
			204	62
			205	20
			205	23
77640	213684	3110-00-100-6152	228	54
93061	215PN-8	4730-00-222-1839	204	39
			328	2
0EJ14	2152	4730-01-326-2883	294	40
78500	217NLS-40-50DC	2520-01-325-6402	176	5
78500	217N32671X	2520-01-325-6401	174	5
45152	21726FX	5330-01-033-2697	168	4
10988	218-5121	4730-00-822-5609	32	18
28158	21867-23	5306-00-182-9230	259	13
61649	219353	5310-01-092-5011	270	12
33287	219554		351	15
28520	2198	5365-01-336-6448	307	42
11757	22-P-53	5330-01-043-5832	306	10
64678	22-10895-000	5340-01-333-6787	41	20
64678	22-10895-001	5340-01-441-7277	41	20
64678	22-18218-000	5340-01-345-5998	256	35
64678	22-20289-000	5330-01-407-3467	308	25
64678	22-20289-001	5330-01-407-3465	308	26
64678	22-20576-001		312	3

CROSS-REFERENCE INDEXES

CAGEC	PART NUMBER	PART NUMBER INDEX STOCK NUMBER	FIG.	ITEM
64678	22-21148-000	6695-01-333-6750	73	8
			74	7
64678	22-21952-004		329	6
64678	22-21952-018		329	4
)			
64678	22-21952-020		328	8
64678	22-21952-048		329	7
64678	22-21952-052		329	2
64678	22-21952-063		317	3
64678	22-23372-000	5355-01-338-2007	73	6
64678	22-24193-0	5340-01-336-5415	307	46
64678	22-24648-000	5340-01-336-4248	282	10
64678	22-25294-001	5330-01-356-5086	BULK	40
64678	22-25294-005	5330-01-406-2130	268	14
64678	22-27156-000	5330-01-355-7002	98	16
64678	22-28607-018		59	7
			317	1
64678	22-28607-061		59	9
64678	22-28696-000	2510-01-337-2116	280	2
64678	22-28965-00	5330-01-336-5360	312	11
64678	22-28966-000	5340-01-336-4025	312	14
64678	22-28974-000	2510-01-337-0246	280	10
64678	22-29913-000		315	8
64678	22-30167-030		315	22
64678	22-30167-030X30		316	25
64678	22-30168-003		315	23
			316	29
64678	22-30168-034		315	20
			316	26
64678	22-30506-000	2990-01-338-4601	313	13
64678	22-30530-000		315	9
64678	22-30549-000	4720-01-336-9719	312	24
64678	22-30934-000		91	4
64678	22-32394-000	5340-01-332-6588	275	6
64678	22-32400-000	4520-01-337-0206	312	17
64678	22-32466-001	4130-01-441-9145	341	3
64678	22-32514-001	5340-01-337-0380	241	3
64678	22-32515-000	5340-01-336-3936	241	15
64678	22-32516-000	5340-01-336-3934	277	13
64678	22-32551-000	5340-01-338-2877	241	22
64678	22-32552-000	5340-01-336-6918	241	12
64678	22-32610-000		341	8
64678	22-32640-000	5340-01-336-7992	241	2
64678	22-32642-000	2540-01-339-0554	241	1
64678	22-33178-010	2540-01-337-4416	242	10
64678	22-33178-011	2540-01-338-4621	242	8
64678	22-33178-012	2540-01-338-4622	242	10
64678	22-33178-013	2540-01-338-7690	242	8
64678	22-33267-000	5340-01-339-4331	277	1
64678	22-33334-000	4520-01-337-7541	312	4
64678	22-33335-000	4720-01-338-0520	312	6
64678	22-33726-000	2510-01-337-4121	277	11

CROSS-REFERENCE INDEXES

CAGEC	PART NUMBER	PART NUMBER INDEX STOCK NUMBER	FIG.	ITEM
64678	22-33726-001	2510-01-337-4122	277	8
64678	22-33741-000	2540-01-337-4098	312	18
64678	22-34443-000	4520-01-337-0207	312	27
64678	22-34681-000	5340-01-336-6031	311	12
			327	31
64678	22-34691-000	2510-01-369-2055	267	14
64678	22-34691-001	2510-01-443-1847	267	14
64678	22-34691-002	2510-01-441-6670	267	14
64678	22-34781-000	534b-01-337-6577	311	6
			327	3
64678	22-34805-000	2510-01-365-7958	267	6
64678	22-34805-001	2510-01-442-5470	267	6
64678	22-34806-000	2510-01-365-7956	267	4
64678	22-34806-001	2510-01-442-9289	267	4
64678	22-34815-000	5340-01-337-0382	278	11
64678	22-34815-001	5340-01-336-3939	278	8
64678	22-34816-000	5340-01-339-1503	278	12
64678	22-34816-001	5340-01-336-9042	278	4
64678	22-34817-000	5340-01-336-6917	278	14
64678	22-34817-001	5340-01-336-3940	278	17
64678	22-34910-000	5340-01-337-9172	278	13
64678	22-34910-001	5340-01-336-5958	278	1
64678	22-34915-000	2510-01-365-7137	267	13
64678	22-34916-000	2510-01-365-7136	267	39
64678	22-35017-000		267	34
64678	22-35018-000	2510-01-365-7135	267	35
64678	22-35137-000	5340-01-329-4104	293	19
64678	22-35164-000	2815-01-337-2982	243	4
64678	22-35165-000	5340-01-336-0738	243	1
64678	22-35191-010		289	10
			289	25
64678	22-35222-000	5340-01-336-6914	290	18
64678	22-35222-001	5340-01-338-3189	290	14
64678	22-35281-016		307	33
64678	22-35281-030		307	39
64678	22-35282-025		307	45
64678	22-35282-090		307	12
64678	22-35282-135		307	11
64678	22-35299-000	5340-01-336-0120	275	12
64678	22-35299-001	5340-01-332-6585	275	17
64678	22-35632-000	5340-01-336-6911	269	12
64678	22-35633-000	5340-01-336-9041	269	9
64678	22-35706-000	3990-01-336-6628	239	13
64678	22-35842-000	5340-01-337-9231	235	4
			235	4
			236	4
			290	2
64678	22-35920-000	5340-01-332-6584	275	9
64678	22-35920-001	5340-01-334-1362	275	10
64678	22-36098-000	2510-01-337-4131	243	6
64678	22-36138-000		264	37

CROSS-REFERENCE INDEXES

CAGEC	PART NUMBER	PART NUMBER INDEX STOCK NUMBER	FIG.	ITEM
64678	22-36155-000	2510-01-365-7957	267	5
64678	22-37400-000	5340-01-337-6101	278	10
64678	22-37400-001	5340-01-336-3941	278	6
64678	22-38124-000	5340-01-345-9880	326	17
64678	22-38164-000	2990-01-345-3704'	325	19
64678	22-38165-000	5340-01-345-9881	325	23
64678	22-38167-000	4730-01-346-7879	326	6
64678	22-38168-000	4710-01-346-3136	325	35
64678	22-38169-000	2990-01-345-4011	325	14
60804	22-38170-000	2990-01-345-4012	325	13
64678	22-38181-000	5340-01-345-9882	325	38
64678	22-38182-000	5340-01-345-9883	325	43
64678	22-38183-000	4710-01-346-3135	326	14
64678	22-38226-000	5340-01-345-9884	325	41
			327	14
64678	22-38258-000	5340-01-345-4678	331	2
64678	22-38259-000	5340-01-345-9885	331	5
64678	22-38297-000	5340-01-345-9888	325	18
64678	22-38595-000	5340-01-365-0269	235	6
64678	22-40896-000	2590-01-442-5038	314	27
64678	22-41744-000	5340-01-440-2686	332	5
64678	22-42527-000		335	24
64678	22-43373-003	2510-01-443-1855	267	5
64678	22-43373-019		267	5
64678	22-44545-000		341	9
64678	22-45405-001		250	5
64678	22-45422-000		250	1
64678	22-46220-000		264	37
13548	22019Y	6220-01-440-8077	87	2
93061	2202P-6-6	4730-00-278-4822	201	19
			206	3
78500	2203-A-9829		186	38
78500	2203-B-9804		189	5
78500	2203-B-9830		186	38
78500	2203-C-8115		189	5
78500	2203-C-9831		186	38
78500	2203-D-8116		189	5
78500	2203-D-9806		185	38
78500	2203-D-9832		186	38
78500	2203-E-8117		189	5
78500	2203-E-9807		185	38
78500	2203-E-9833		186	38
78500	2203-F-2788	5365-01-083-9531	185	61
			186	61
78500	2203-F-9808		185	38
78500	2203-F-9834		186	38
78500	2203-G-2789	5365-01-083-9532	185	61
			186	61
78500	2203-G-8509		190	5
78500	2203-G-9809		185	38
78500	2203-G-9835		186	38

CROSS-REFERENCE INDEXES

CAGEC	PART NUMBER	PART NUMBER INDEX STOCK NUMBER	FIG.	ITEM
78500	2203-H-2790	5365-01-083-9533	185	61
			186	61
78500	2203-H-8224		190	5
78500	2203-H-9810		185	38
78500	2203-H-9836		186	38
78500	2203-J-8226		190	5
78500	2203-J-9474		189	6
78500	2203-J-9812		185	38
78500	2203-J-9838		186	38
78500	2203-K-3001	5365-01-107-9291	177	5
78500	2203-K-9241	5365-01-326-7524	185	47
			186	47
78500	2203-K-9475		189	6
78500	2203-K-9813		185	38
78500	2203-K-9839		186	38
78500	2203-L-3002	5985-01-107-9290	177	4
78500	2203-L-9242	5365-01-330-6369	185	47
			186	47
78500	2203-L-9476		189	6
78500	2203-L-9814		185	38
78500	2203-L-9840		186	38
78500	2203-M-9243	5365-01-330-6370	185	47
			186	47
78500	2203-M-9477		189	6
78500	2203-M-9815		185	38
78500	2203-N-9478		189	6
78500	2203-N-9816		185	38
78500	2203-P-9480		189	6
78500	2203-P-9818		185	38
78500	2203-Q-9481		189	6
78500	2203-Q-9819		185	38
78500	2203-R-9482		189	6
78500	2203-R-9820		185	38
78500	2203-S-9483		189	6
78500	2203-S-9821		185	38
78500	2203-T-9484		189	6
78500	2203-T-9822		185	38
78500	2203-U-9485		189	6
78500	2203-U-9823		185	38
78500	2203-V-8810		190	5
78500	2203-V-9824		186	38
78500	2203-W-9175		189	5
78500	2203-W-9825		186	38
78500	2203-X-9176		189	5
78500	2203-X-9826		186	38
78500	2203-Y-9177		189	5
78500	2203-Y-9827		186	38
78500	2203-Z-9178		189	5
78500	2203-Z-9828		186	38
78500	2203A469	5365-00-352-9201	179	9
78500	2203B470	5365-00-352-9202	179	9

CROSS-REFERENCE INDEXES

CAGEC	PART NUMBER	PART NUMBER INDEX STOCK NUMBER	FIG.	ITEM
78500	2203L1078	5365-00-352-9190	179	10
78500	2203L1260	5365-00-400-3452	179	9
78500	2203M1079	5365-00-917-7576	179	10
78500	2203N1080	5365-00-352-9191	179	10
93061	2203P-8	4730-00-735-0815	204	40
78500	2203P1082	3120-00-352-9192	179	10
78500	2203Q1083	5365-00-314-2896	179	10
78500	2203R1084		179	10
78500	2203S1085	5365-00-352-9195	179	10
78500	2203T1086	5365-00-314-2899	179	10
78500	2203U1087	5330-00-116-6807	179	10
78500	2203V1088	5365-00-352-9198	179	10
78500	2203W1089	3120-00-352-9199	179	10
93061	2205P2	4730-00-254-6374	169	21
55752	22061		32	21
14892	220635	2530-00-137-9235	203	22
			204	57
			205	21
55752	22065		32	31
55752	22075		32	27
45152	2207600	3130-01-439-9129	168	40
55752	22077		32	30
79780	2208X440	5330-00-580-6567	181	10
			183	7
78500	2210-P-6152	2530-01-330-0743	194	2
			195	21
78500	2210-V-7536	2530-01-330-8241	194	2
			195	21
78500	2210-X-7538	2530-01-446-7969	195	21
78500	2210-Y-7539	2530-01-446-6784	195	21
78500	2210w6731	2530-01-347-7053	192	2
78500	2210X6732	3040-01-348-6131	192	2
55752	22100		32	17
55752	22107		32	20
55752	22108	5365-01-364-4237	32	32
45152	2212020		168	47
78500	2214-C-1095	5365-01-330-2145	185	18
			189	11
78500	2214-J-1128	5365-01-359-4756	186	18
78500	2214G1125S	5365-01-353-7178	186	18
			190	13
78500	2214J1128	5365-01-359-4756	190	13
78500	2214X50	2520-00-377-4787	179	15
10988	222-652	4730-01-193-7390	328	41
93061	222P-2-2	4730-00-415-3172	206	33
93061	222P-4-2	4730-00-952-6531	292	23
19738	2221-0817	5320-01-330-2282	271	5
19738	2221-0819	5320-01-329-4123	271	4
45152	2222HX	4730-01-092-6587	178	50
93061	2225P-4	4730-00-277-9615	6	2
			39	10

CROSS-REFERENCE INDEXES

CAGEC	PART NUMBER	PART NUMBER INDEX STOCK NUMBER	FIG.	ITEM
93061	2225P-4	4730-00-277-9615	169	14
			199	20
			202	63
93061	2225P-8	4730-01-095-2034	202	81
			203	76
			205	46
			111	15
10988	223-160	5935-01-065-7983	111	15
78528	223-455	4820-01-333-0732	202	57
78500	2234-R-1188	3020-01-330-0676	185	17
78500	2234-T-1190	3020-01-329-1443	186	17
78500	2237-Q-1005	2530-01-446-7854	97	4
93907	224-60610	5305-01-333-2822	87	29
			268	27
			308	11
			185	31
78500	2244-K-1025	3040-01-330-0646	186	31
78500	2245-V-1192	5365-01-446-3193	182	9
			184	9
			121	12
71468	225-0093-000	5935-01-152-2677	121	12
35871	225-40	4730-00-241-7651	34	2
35510	225022	5365-01-336-6774	65	69
35510	225087	6150-01-333-9318	65	3
35510	225265	3040-01-332-1633	65	27
35510	225266	5315-01-331-9241	65	31
78500	2255-D-1148		97	12
01276	22550-156		206	32
01276	22550-334		206	42
01276	22550-338		206	41
01276	22550-343		206	40
78500	2257-B-1094	5315-01-364-4766	192	34
			194	30
78500	2257-C-1095	5315-01-364-3744	192	33
			194	29
			192	11
78500	2257-T-1060		192	11
78500	2258-E-1123		192	28
78500	2258-K-1181		192	27
78500	2258-Q-615	5360-01-158-1974	194	6
78500	2258-U-567	5360-01-357-0837	192	31
			194	27
			194	21
78500	2258-U-619	5360-01-107-9716	194	21
78500	2258-Z-1118	5360-01-325-5795	185	43
			186	43
			195	19
78500	2258R590	5360-01-213-8996	195	19
78500	2258U411	5360-00-494-2165	185	32
			186	32
			90	6
70485	2273	5325-00-276-6091	90	6
06853	228194	4820-00-633-3523	202	51
			205	53
			207	23
			208	65
76700	22867-A	2990-01-330-0004	43	16

CROSS-REFERENCE INDEXES

CAGEC	PART NUMBER	PART NUMBER INDEX STOCK NUMBER	FIG.	ITEM
28158	22962-1	5310-01-160-2047	259	14
28158	22962-11		259	4
			260	4
28158	22962-8	5310-01-155-9820	260	14
			260	25
78500	2297-D-2292	2520-01-238-0806	185	4
78500	2297-E-5335	5325-01-325-7222	185	16
78500	2297-N-3888	2530-01-181-3621	189	24
78500	2297-S-5349	5325-01-330-7367	186	16
78500	2297-U-5273	4820-01-325-4657	185	44
			186	44
78500	2297-X-7122	5365-01-446-9560	218	14
78500	2297-Y-7123	5330-01-446-3797	218	12
78500	2297-Z-5278	4730-01-325-3762	185	65
			186	65
3E158	2297T4752	2530-01-288-9700	177	11
64678	23-00461-007	5310-01-343-1030	257	8
			258	6
64678	23-00600-056	5310-01-445-9968	295	8
81834	23-0104-02		88	15
81834	23-0106-06		88	18
81834	23-0133-36		88	12
81834	23-0133-38	5305-01-358-6668	87	21
81834	23-0136-11	5305-01-359-8904	87	10
81834	23-0171-02		88	17
81834	23-0172-02		88	14
64678	23-09014-006	5340-01-328-4116	191	8
64678	23-09021-010	5340-01-345-9889	325	17
64678	23-09033-000	5360-01-357-0838	309	11
64678	23-09114-000	5310-01-305-2539	167	2
			250	3
			305	13
64678	23-09114-001	5310-01-438-2370	338	5
64678	23-09114-007	5310-01-333-4538	206	27
			240	8
			248	8
			289	30
64678	23-09114-008	5310-01-336-7579	232	11
			239	2
			240	4
			246	4
64678	23-09114-009	5310-01-329-7043	257	24
			258	20
64678	23-09114-011		289	36
			289	40
64678	23-09119-007		222	73
64678	23-09130-000	5340-01-328-4367	16	1
			50	22
			83	11
			100	21
			203	26
			204	1

CROSS-REFERENCE INDEXES

CAGEC	PART NUMBER	PART NUMBER INDEX STOCK NUMBER	FIG.	ITEM
64678	23-09130-000	5340-01-328-4367	214	5
			325	32
			327	24
64678	23-09130-001	5340-01-333-8889	60	16
			100	19
			326	11
64678	23-09130-002	5340-01-328-4371	51	20
			88	2
			100	18
			203	44
			214	7
			325	33
64678	23-09130-003	5365-01-245-8802	16	5
			202	37
			308	32
64678	23-09130-005	5340-01-345-4648	325	40
64678	23-09130-006	5340-01-345-4695	327	23
64678	23-09130-008	5340-01-336-3269	76	3
64678	23-09130-009	5340-01-345-4693	325	16
64678	23-09130-013	5340-01-345-4647	326	13
64678	23-09130-015		340	17
64678	23-09200-005	4730-01-332-5998	38	16
64678	23-09212-001	4730-01-325-4000	305	21
64678	23-09212-017	4730-01-345-9875	325	49
64678	23-09215-006	4730-01-332-2428	16	20
64678	23-09218-009	4730-01-345-9869	325	48
64678	23-09219-014	4730-01-440-9431	50	45
64678	23-09219-021	4730-01-332-5941	33	17
64678	23-09219-062	4730-01-345-9870	325	47
64678	23-09220-001	4730-01-399-7366	305	7
64678	23-09247-104	5310-01-088-2825	97	8
64678	23-09247-210	5310-01-357-0821	181	8
			182	12
			183	9
			184	12
			33	25
64678	23-09257-002	4730-01-332-5997	33	25
64678	23-09271-138	5315-01-327-5977	257	9
64678	23-09277-051	5310-01-345-2914	330	7
64678	23-09329-100	5365-01-347-7297	129	11
64678	23-09330-025	5310-01-347-7127	41	21
64678	23-09330-038		207	27
64678	23-09330-171	5365-01-332-1521	273	1
64678	23-09331-050	5365-01-332-0913	46	24
64678	23-09336-005	5310-01-329-4045	87	8
			101	20
			267	36
			270	1
			76	15
64678	23-09337-105	5310-01-336-5344	76	15
64678	23-09338-008	5310-01-325-5775	191	9
64678	23-09340-001	4730-01-329-2139	230	1
64678	23-09440-650	5305-01-332-7228	60	12

CROSS-REFERENCE INDEXES

CAGEC	PART NUMBER	PART NUMBER INDEX STOCK NUMBER	FIG.	ITEM
64678	23-09440-800	5305-01-336-6838	233	10
64678	23-09444-800	5306-01-327-9027	261	15
64678	23-09446-200	5305-01-329-3998	293	17
64678	23-09448-000	5305-01-329-3996	262	16
64678	23-09448-650	5305-01-329-3997	262	7
64678	23-09457-005	5325-01-443-9525	314	28
64678	23-09466-125	5305-01-345-4652	327	15
64678	23-09528-076	5340-01-439-0816	51	31
64678	23-09528-090	5340-01-446-4365	16	25
64678	23-09606-200	5305-01-333-6397	41	16
64678	23-09614-375	5305-01-338-7295	232	30
64678	23-09614-900	5305-01-338-7296	233	21
64678	23-09744-100	5305-01-328-4386	47	18
64678	23-09744-150	5305-01-328-4387	47	15
64678	23-09870-100	5305-01-371-5984	315	2
64678	23-09900-104	5310-01-357-0854	222	67
			267	72
			268	44
			307	47
64678	23-09900-206	5310-01-345-2910	327	12
64678	23-09901-107		240	28
64678	23-09901-108	5310-01-319-2127	147	9
			148	2
64678	23-09901-114	5310-01-329-3700	227	2
			232	7
			232	43
			262	1
64678	23-09901-116	5310-01-336-9850	232	12
			239	12
			240	10
			246	3
64678	23-09983-025	5310-01-357-0878	191	15
			309	14
			309	19
64678	23-10035-100	5305-01-336-7550	281	7
			282	8
64678	23-10041-625	5365-01-333-4592	33	23
OFOH6	23-10054-075	5305-01-371-9354	80	2
64678	23-10056-050	5305-01-337-4901	312	28
64678	23-10094-038	5305-01-441-3307	312	7
64678	23-10324-050	5305-01-266-7330	328	23
64678	23-10326-025	5305-01-355-5313	328	27
64678	23-10330-704	5305-01-345-6582	268	56
64678	23-10340-106	5310-01-356-2537	328	21
64678	23-10340-108	5310-01-126-3664	88	7
			328	30
64678	23-10340-125	5310-01-333-6436	16	2
			88	5
			101	21
			136	10
			200	36

CROSS-REFERENCE INDEXES

CAGEC	PART NUMBER	PART NUMBER INDEX STOCK NUMBER	FIG.	ITEM
64678	23-10340-125	5310-01-333-6436	201	47
			202	26
			203	1
			204	86
			292	22
			325	4
			326	15
			327	2
			328	10
			331	6
64678	23-10340-131	5310-01-329-3697	333	5
			48	1
64678	23-10406-025	5305-01-346-2284	222	5
			267	50
64678	23-10410-050	5305-01-346-4452	129	12
64678	23-10410-062	5305-01-336-6598	313	12
			314	26
64678	23-10410-704	5305-01-337-5637	82	4
			129	12
			131	4
64678	23-10410-706	5305-01-336-9151	76	1
64678	23-10410-712	5305-01-336-6595	267	38
64678	23-10410-724	5305-01-442-9866	131	1
64678	23-10411-112	5305-01-336-9152	90	5
64678	23-10411-704	5305-01-441-8555	305	23
64678	23-10414-075	5305-01-336-9155	267	75
			330	3
64678	23-10414-125	5305-01-364-4778	199	23
64678	23-10414-150	5305-01-336-7014	291	2
64678	23-10562-200	222	72	
64678	23-10570-050	5305-01-345-6545	268	8
			268	35
64678	23-10572-225	5305-01-446-8047	222	85
64678	23-10572-250	5305-01-336-7549	309	1
64678	23-10572-275	5305-01-336-6837	309	2
64678	23-10574-275	5305-01-332-7226	214	14
64678	23-10577-250	5305-01-333-5272	55	24
64678	23-10667-075	335	25	
64678	23-10673-075	5305-01-336-7551	311	14
			315	10
64678	23-10673-100		136	11
64678	23-10742-062		191	16
64678	23-10744-350	5305-01-346-3694	201	58
			202	25
			205	16
64678	23-10744-500	5305-01-346-3695	203	79
			204	43
64678	23-10745-050	5305-01-411-3449	89	18
64678	23-10891-075	5305-01-337-3804	264	11
64678	23-10891-704	5305-01-340-9857	78	9
			267	21

CROSS-REFERENCE INDEXES

CAGEC	PART NUMBER	PART NUMBER INDEX STOCK NUMBER	FIG.	ITEM
64678	23-10891-794		268	13
			308	13
64678	23-10892-075	5305-01-336-6840	312	26
64678	23-10893-050	5305-01-338-7312	78	6
64678	23-10899-075	5305-01-337-3805	91	1
			268	37
			307	13
64678	23-10899-125	5305-01-364-4803	268	33
64678	23-10899-706		267	62
64678	23-11004-100	5306-01-351-7428	136	7
64678	23-11005-125	5305-01-329-4004	270	11
64678	23-11011-350	5306-01-336-6829	239	9
64678	23-11020-504	5310-01-347-7122	136	4
64678	23-11029-150	5305-01-365-0342	148	7
64678	23-11036-810	5305-01-298-7333	33	8
64678	23-11037-800	3120-01-298-7357	33	12
64678	23-11160-025	5305-01-355-5504	98	14
64678	23-11160-088	5305-01-336-6596	267	48
64678	23-11160-125	5305-01-337-4271	74	8
64678	23-11164-125	5305-01-336-6597	267	68
64678	23-11185-000	5325-01-334-4808	86	3
			90	8
64678	23-11194-314	5940-00-113-3145	107	21
			138	13
64678	23-11234-062	5305-01-336-9156	101	31
64678	23-11344-088	5305-01-365-0343	267	3
64678	23-11344-712	5305-01-336-5928	267	83
64678	23-11345-088	5305-01-337-3785	267	10
64678	23-11345-125	5305-01-336-9556	267	81
64678	23-11345-710	5305-01-336-6830	312	23
64678	23-11346-125	4730-01-336-6942	307	44
64678	23-11352-428	5306-01-329-3835	273	14
64678	23-11358-015	5340-01-333-5721	77	3
			317	5
64678	23-11358-024	5340-01-339-4266	83	4
			100	14
			340	15
64678	23-11358-040	5340-01-336-7794	123	7
			136	12
64678	23-11358-045	5340-01-332-7482	77	5
			201	31
			203	45
64678	23-11377-027	5315-01-328-4103	191	27
64678	23-11424-025	5315-01-336-3061	240	26
64678	23-11427-050	5365-01-439-2357	60	6
64678	23-11553-138	5310-01-357-0819	309	10
64678	23-11553-225	5310-01-357-0820	309	13
			309	20
64678	23-11609-100	5305-01-336-6238	87	6
64678	23-11632-000	5307-01-336-7673	267	33
64678	23-11657-305	5305-01-336-9466	266	3

CROSS-REFERENCE INDEXES

CAGEC	PART NUMBER	PART NUMBER INDEX STOCK NUMBER	FIG.	ITEM
64678	23-11657-305	5305-01-336-9466	281	1
			312	19
64678	23-11657-306	5305-01-336-9467	78	3
			266	1
64678	23-11668-000	5310-01-338-4116	267	2
			268	38
			312	25
64678	23-11670-25	5310-00-347-0021	309	7
64678	23-11685-050	5305-01-329-3857	272	3
64678	23-11806-000	5310-01-330-2006	50	3
64678	23-11808-003	4730-01-332-8722	222	24
			292	11
64678	23-11812-012	5310-01-337-0370	233	17
64678	23-11829-075	5305-01-329-3969	272	7
64678	23-11860-000	5310-01-346-1594	268	41
			268	53
64678	23-11862-200	5306-01-346-3674	192	40
64678	23-11865-000	5310-01-337-2353	267	16
			312	21
64678	23-12002-001	5310-01-333-6433	38	5
64678	23-12008-125	5305-01-337-4267	232	46
64678	23-12020-062	5305-01-328-4357	191	20
64678	23-12022-075	5305-01-441-8719	312	20
64678	23-12036-012	5305-01-336-7543	280	5
64678	23-12062-000	5365-01-446-3725	38	4
64678	23-12067-062	5305-01-444-0597	75	3
			75	6
64678	23-12195-075	5305-01-441-9376	292	5
			314	19
64678	23-9215-005	4730-01-346-7881	325	46
64678	23-9277-049	5310-01-356-6158	66	3
64678	23-9318-009	5310-01-101-1506	141	21
64678	23-9426-203	5310-01-354-5785	90	20
			308	4
64678	23-9890-100	5306-01-337-0351	101	18
70485	23W	5340-00-272-3560	191	24
73342	23010144	5365-01-143-0557	155	26
73342	23010610	2840-01-141-9503	154	35
73342	23010620	4320-00-403-5223	150	20
73342	23011235	2520-01-146-3042	157	2
73342	23011420	5365-01-085-7814	154	27
73342	23011446	2530-01-095-0932	KIT	
73342	23011453	5330-01-088-5847	158	16
			158	24
73342	23011454	5365-01-084-5258	155	5
			158	15
			158	25
73342	23011458	5330-01-151-7289	155	6
73342	23011621		158	11
73342	23011670	5330-00-001-1984	155	34
73342	23011985	5360-01-320-8945	160	26

CROSS-REFERENCE INDEXES

CAGEC	PART NUMBER	PART NUMBER INDEX STOCK NUMBER	FIG.	ITEM
73342	23012036	4730-01-146-1075	151	10
			154	10
			154	11
			154	24
			154	36
			155	12
			160	49
73342	23012937	5360-01-152-1046	160	32
73342	23012954	5360-01-144-8809	160	77
73342	23013114	5330-01-049-0547	154	41
73342	23013262	5330-01-206-3206	157	13
73342	23013623	5365-01-126-3530	154	21
73342	23013624	2520-01-284-2339	154	42
73342	23013764	2520-01-129-7407	160	7
73342	23013841	5310-01-245-9859	154	12
73342	23013908	5360-01-318-6165	160	21
73342	23014097	4820-01-007-0350	160	19
			160	24
			160	29
			160	40
73342	23014098	5365-01-131-3559	160	5
73342	23014441	5330-01-087-6849	152	24
			157	6
73342	23014631	5330-01-173-3413	150	15
73342	23015348	2520-01-254-8716	160	4
73342	23016012	5340-01-318-9153	160	34
73342	23016017	5330-01-302-5092	155	21
73342	23016567	2520-01-231-4148	156	8
73342	23016568	3040-01-231-4147	156	8
73342	23016569	3040-01-284-6185	156	8
73342	23016681	5330-01-088-5981	154	30
73342	23016683	5330-00-781-7774	154	5
73342	23016853	2520-01-245-9804	155	10
72582	23016886	3040-01-083-0922	155	8
73342	23016947	5330-01-245-0159	162	2
73342	23016957	2520-00-406-2303	150	31
73342	23016968	2520-01-090-1409	149	2
73342	23016969		149	4
73342	23017184	4810-01-317-8304	160	89
73342	23017186	4820-01-317-8270	160	66
73342	23017214	2520-01-227-1731	156	3
73342	23017473	4730-01-245-9848	154	25
73342	23017610		154	34
73342	23017751	4820-01-254-1275	160	83
73342	23017752	5315-01-255-9366	160	85
73342	23018423	5360-01-089-7478	160	84
73342	23018455	5360-01-083-1426	160	88
73342	23018535	5360-01-309-3539	150	10
73342	23018733	5360-01-318-5541	160	27
73342	23018858	4820-01-318-5444	160	18
73342	23018878	2530-01-312-6605	160	1

\

CROSS-REFERENCE INDEXES

CAGEC	PART NUMBER	PART NUMBER INDEX STOCK NUMBER	FIG.	ITEM
73342	23019652	5330-01-247-8519	156	2
73342	23019653	5330-01-338-6302	156	1
73342	23019827	5330-01-300-3640	KIT	
			151	3
			162	2
73342	23040890	5310-00-478-0548	155	20
73342	23041786	2520-01-055-8337	158	3
			158	18
			159	2
73342	23045247	4730-01-213-7794	160	48
73342	23045343	5306-01-245-9837	154	13
73342	23045371	2520-01-052-3898	150	16
72582	23045507	3040-01-306-2646	10	3
73342	23045519	5330-01-280-7491	150	18
73342	23045804	5305-00-557-6612	319	10
73342	23046078	5360-01-321-2740	154	20
73342	23046428	2815-01-161-6540	10	1
73342	23046556	3040-01-315-6715	157	10
73342	23046658	5330-01-088-5980	151	9
73342	23046696	2520-01-127-3969	155	33
73342	23046813	5365-01-249-4343	154	43
73342	23047199	2520-01-318-2764	152	27
73342	23047200	2520-01-312-9139	152	26
73342	23047364	2520-01-052-1476	153	5
73342	23047365	3120-01-318-2070	153	7
73342	23047409	5365-01-072-3114	155	15
73342	23047771	2520-01-052-3559	159	1
73342	23047772	2520-01-053-6440	159	1
73342	23048511	2520-01-317-8288	150	30
06853	230935	4820-00-426-8386	213	17
35510	2313	5310-01-106-9929	61	16
			62	17
			65	66
27783	2316	2640-00-060-3550	221	5
78500	2317	5340-01-367-7087	KIT	
18179	2318BC-FRL12	5999-01-363-6922	64	6
0EJ14	2319	5360-01-225-9676	299	7
58723	2330-0505	5930-01-356-8040	95	2
45152	23323FX-48		178	69
70655	2333	5310-01-332-3254	48	3
			49	2
			272	6
			272	8
77445	233774	5310-00-558-7738	77	12
			89	4
06853	234322	5330-01-095-1933	172	9
72582	23501572	5330-01-318-1949	KIT	
72582	23501576	2815-01-318-8471	13	1
72582	23501577	2815-01-318-4159	13	1
72582	23501580	2910-01-318-5439	7	18
72582	23502879	5340-01-320-4310	67	2

CROSS-REFERENCE INDEXES

CAGEC	PART NUMBER	PART NUMBER INDEX STOCK NUMBER	FIG.	ITEM
72582	23503510-ND	5905-01-331-6366	96	1
72582	23503880	2530-01-318-2807	26	3
72582	23503881	4310-01-319-7864	26	9
72582	23503882	3040-01-322-9869	26	10
72582	23503883	5365-01-321-2524	26	6
72582	23503911	5310-01-320-3954	17	10
72582	23504095	3020-01-323-3304	57	16
72582	23504160	2815-01-317-7390	17	2
72582	23504431	5365-01-321-0574	28	28
72582	23504941		11	6
72582	23505039	4730-01-319-3469	36	33
72582	23505047	4820-01-331-8671	32	11
72582	23505050	5305-01-338-0428	26	12
			52	2
			211	11
72582	23505056	2815-01-319-0902	KIT	
72582	23505062	5306-01-320-3940	19	17
			21	15
			29	18
			32	33
72582	23505073	2815-01-322-9208	10	10
72582	23505168	4720-01-332-5955	32	6
72582	23505195	2815-01-318-6272	12	2
72582	23505201	4730-01-332-2389	210	5
			211	4
72582	23505244	5340-01-341-5472	210	21
72582	23505246		31	4
72582	23505247	4730-01-332-2391	19	18
			32	2
72582	23505248	5330-01-319-2035	31	1
72582	23505249	3010-01-320-8941	31	2
72582	23505265	2990-01-332-5457	96	7
72582	23505272		29	22
72582	23505278	2815-01-338-1422	11	2
72582	23505720		17	9
72582	23505727	2815-01-318-9479	11	10
72582	23505729	2815-01-318-9477	11	5
72582	23505862	4710-01-335-7491	36	34
72582	23505874	2815-01-317-7388	8	1
72582	23505875	3040-01-322-9218	29	1
72582	23505876	5340-01-342-5635	29	17
72582	23505877		21	3
72582	23505878	2995-01-334-2795	21	2
72582	23505882	3020-01-337-9277	21	11
72582	23505883		21	6
72582	23505884	3020-01-322-9945	21	13
72582	23505885	5315-01-320-3625	21	5
72582	23505886	2815-01-317-5521	21	1
72582	23505887	4710-01-323-0095	20	13
72582	23505890	4710-01-322-4975	20	2
72582	23505891	5330-01-319-5207	20	1

CROSS-REFERENCE INDEXES

CAGEC	PART NUMBER	PART NUMBER INDEX STOCK NUMBER	FIG.	ITEM
72582	23505892	5330-01-319-5208	20	3
72582	23505893	4320-01-322-5786	20	6
72582	23505894		53	15
72582	23505895	2930-01-317-5520	53	9
72582	23505896	3040-01-323-3261	53	22
72582	23505899	4710-01-322-4978	53	3
72582	23505900	2930-01-336-3356	19	14
72582	23505901	2930-01-335-7336	19	4
72582	23505902	5330-01-334-2725	19	8
72582	23505905	4710-01-368-0173	36	23
72582	23505906	4710-01-335-5927	15	8
72582	23505910	3020-01-322-9234	53	19
72582	23505959	2940-01-335-4236	18	3
72582	23505992	5330-01-320-7190	20	12
72582	23506062	5340-01-334-2754	15	1
72582	23506120	5330-01-344-6272	7	25
72582	23506222	5306-01-321-3559	7	26
			18	10
			19	13
			31	6
			36	32
			36	36
			36	42
			69	3
			211	8
72582	23506247	5330-01-320-7191	19	7
72582	23506297		19	16
72582	23506344	4720-01-323-4275	210	7
72582	23506346	5310-01-321-2419	210	10
			211	1
72582	23507126	2590-01-356-2690	19	1
72582	23507182	5305-01-334-4468	19	20
72582	23507183	5306-01-320-3941	19	6
72582	23507264	2590-01-356-2695	19	12
72582	23507337	3020-01-335-7394	21	14
72582	23507338		21	7
72582	23507422	5340-01-355-5411	2	2
72582	23507438ND	5307-01-359-0178	24	13
72582	23507913	2930-01-322-9278	53	13
72582	23508407		36	41
72582	23508408	5330-01-440-7531	36	38
72582	23508739	5365-01-356-0081	21	17
72582	23508740-ND	5365-01-358-4625	21	17
72582	23508957		29	21
72582	23509105	5330-01-320-5071	KIT	
72582	23509200	3040-01-365-7779	27	1
72582	23509201	3040-01-364-4500	27	7
72582	23509202	3040-01-364-4466	27	5
72582	23509203	3110-01-363-1479	27	3
			57	8
72582	23509204	5325-01-362-9783	27	4

CROSS-REFERENCE INDEXES

CAGEC	PART NUMBER	PART NUMBER INDEX STOCK NUMBER	FIG.	ITEM
72582	23509204	5325-01-362-9783	57	9
72582	23509239		8	18
72582	23509256	5340-01-440-6000	36	24
72582	23509520	5305-01-320-7154	53	17
			210	15
72582	23509744	5306-01-442-9867	24	10
72582	23509822		31	8
72582	23511176	6620-01-361-7595	92	3
72582	23511221	2815-01-440-5799	24	9
72582	23511222	2815-01-322-9277	24	9
72582	23511317-ND	4720-01-368-7558	32	1
72582	23511318		32	16
72582	23511574	4730-01-411-7532	19	2
72582	23511666	5330-01-319-9227	24	6
72582	23511667	5365-01-440-5246	24	7
72582	23511977	2815-01-319-3580	24	14
72582	23512415		335	27
72582	23512691	5330-01-318-2324	KIT	
72582	23512901	4810-01-319-3495	22	4
72582	23513205	4730-01-442-3489	32	7
72582	23513537	3020-01-441-0433	9	8
72582	23513557	6150-01-435-0396	69	4
72582	23513558	6150-01-435-0400	68	10
72582	23513559	3020-01-441-0430	25	5
72582	23513564		12	2
72582	23513683	4730-01-319-3474	19	10
72582	23513842	5310-01-395-1250	19	21
72582	23514077	6625-01-441-1362	335	22
72582	23514209	2910-01-447-5876	32	16
72582	23514285	2835-01-414-8485	11	2
72582	23514708	2990-01-415-2366	92	2
72582	23514898	2815-01-440-5796	24	14
72582	23515250	2990-01-413-1395	92	7
72582	23515353		36	44
72582	23515354		36	34
72582	23515369		211	9
72582	23515499		11	9
72582	23515500		11	8
72582	23515581	3120-01-441-1800	11	19
72582	23515582	3120-01-441-1832	11	19
72582	23515583	3120-01-441-1816	11	19
72582	23515584	3120-01-440-5982	11	19
72582	23515593		11	14
72582	23515598		9	2
72582	23515869		335	28
72582	23515957		335	29
72582	23516322	5330-01-319-2137	15	14
72582	23516388		335	32
72582	23516389		335	33
72582	23516390		335	34
72582	23516391		335	31

CROSS-REFERENCE INDEXES

CAGEC	PART NUMBER	PART NUMBER INDEX STOCK NUMBER	FIG.	ITEM
72582	23516462		335	35
72582	23516681	2815-01-414-7898	11	13
72582	23516919	4820-01-440-9106	32	8
72582	23516961	5340-01-439-2534	338	8
72582	23516992		335	36
72582	23517006	4720-01-440-6648	32	6
72582	23517027		53	15
72582	23517075	4820-01-440-9312	32	11
72582	23517093	4730-01-440-9730	211	2
72582	23517094	4720-01-441-1677	211	17
72582	23517130		211	15
72582	23517242	5340-01-319-5384	17	4
72582	23517243	5365-01-319-8724	17	3
72582	23517285	4720-01-440-7809	211	3
72582	23517417		8	1
72582	23517435	2815-01-319-3579	24	5
72582	23517584	4720-01-440-7394	36	23
72582	23517696	4730-01-447-3214	41	29
72582	23517706	5340-01-446-9624	41	31
72582	23517769	2910-01-447-8036	41	24
72582	23517771	2910-01-447-7956	41	26
72582	23517779	4810-01-447-4578	41	30
72582	23517781	5945-01-447-9142	41	27
72582	23517875	5330-01-411-8119	24	1
72582	23517913		53	13
72582	23518092	2990-01-337-4138	92	4
72582	23518215	2930-01-435-7191	53	9
72582	23518506		41	28
72582	23519094	5340-01-440-4428	36	40
72582	23519124		24	11
72582	23519204	5330-01-442-2860	53	14
72582	23519268	4720-01-441-2384	211	6
72582	23519636	2815-01-434-5431	11	1
72582	23519637	2815-01-318-9480	11	1
72582	23519723	2815-01-318-4209	11	11
72582	23519734	2815-01-440-5726	11	10
72582	23519764	5340-01-319-4862	20	8
72582	23520377	5330-01-321-8616	53	8
72582	23520452	2920-01-438-1519	67	3
72582	23520540		335	30
72582	23521125		60	15
72582	23521132	5306-01-443-1230	60	13
72582	23521725	6625-01-446-2493	335	26
52304	23570	5310-01-058-4589	193	2
72582	2362448	5340-00-338-5611	18	9
			32	4
35510	2364	5310-01-024-3109	62	2
06853	236577	5330-00-531-3197	214	17
06853	237687	5306-00-082-5161	213	3
			213	21
06853	237688	5305-01-442-9868	213	31

CROSS-REFERENCE INDEXES

CAGEC	PART NUMBER	PART NUMBER INDEX STOCK NUMBER	FIG.	ITEM
96606	238-24	5310-00-133-1952	195	30
06853	238373	5365-00-717-6936	172	18
35510	2385	5310-00-781-4787	61	68
78500	2396	5365-01-330-7318	KIT	
06853	239668	2530-00-980-2384	208	6
78500	2397	5365-01-330-7319	KIT	
06853	239943	5310-00-121-2803	208	51
64678	24-00259-000		321	2
64678	24-00289-000		125	17
			132	19
64678	24-00289-002		127	20
			132	31
64678	24-00289-003		125	4
			127	3
			132	20
64678	24-00289-004		125	3
			127	2
			132	21
64678	24-00289-005		125	2
			127	16
			132	25
64678	24-00289-006		125	13
			127	17
			132	26
64678	24-00289-011		127	4
64678	24-00407-006	6220-01-338-5780	76	5
64678	24-00408-019		292	6
64678	24-00433-000		318	2
64678	24-00437-000	9905-01-344-2885	74	5
64678	24-00438-000		318	4
64678	24-00438-001		318	4
64678	24-00439-000		318	3
64678	24-00439-001		318	3
64678	24-00450-000		318	9
64678	24-00451-000		318	9
64678	24-00452-000		318	8
64678	24-00452-001		318	8
64678	24-00454-000		318	10
64678	24-00455-000		318	10
64678	24-00459-000	9905-01-343-2083	318	7
64678	24-00459-001	9905-01-343-2075	318	5
64678	24-00459-002	9905-01-358-5230	318	6
64678	24-00641-000	9905-01-447-6328	318	10
64678	24-00642-001	9905-01-447-4541	318	10
64678	24-00645-001	9905-01-447-4542	318	9
64678	24-00646-003		318	3
64678	24-00646-005		318	3
64678	24-00646-007		318	3
64678	24-00647-003	9905-01-447-6326	318	8
64678	24-00647-005		318	8
64678	24-00647-007	9905-01-447-4543	318	8

CROSS-REFERENCE INDEXES

CAGEC	PART NUMBER	PART NUMBER INDEX STOCK NUMBER	FIG.	ITEM
64678	24-00653-001	9905-01-447-4544	318	9
64678	24-00655-003		318	4
64678	24-00655-005		318	4
64678	24-00655-007		318	4
64678	24-00656-000		318	9
64678	24-00665-003		314	23
			320	3
64678	24-00725-000		318	10
77326	24-405	5930-01-438-6328	73	43
			78	5
96881	24L24-F	3120-00-702-9850	191	11
58864	2402	5340-01-327-3472	294	38
24161	24032	4720-00-848-1038	BULK	31
06853	240345	5340-00-738-7552	208	28
24161	24224	4720-00-421-1279	BULK	9
24161	24228	4720-00-421-1281	BULK	12
24161	24236	4720-00-421-1283	BULK	14
24161	24240	4720-01-293-9313	BULK	11
24161	24248	4720-01-122-8202	BULK	13
78500	2426	5340-01-367-7088	KIT	
35510	2434	5310-00-775-5139	61	52
			62	52
			65	19
06853	243430	5330-00-262-3272	213	45
06853	244435	5340-01-083-6420	208	21
06853	244437	5360-01-083-9766	208	22
06853	244438	5310-01-085-4523	208	25
06853	244439	2530-01-083-6343	208	23
06853	245050	4330-01-055-7653	208	17
28158	24531-5	5306-01-226-6644	259	9
			260	8
28158	24531-9		259	6
			260	6
06853	245332	2520-01-081-5875	172	14
06853	245333	2530-01-082-0638	172	12
06853	245334	2530-01-041-1215	172	13
06853	246432	4820-01-080-7439	213	19
06853	247216	2530-01-127-3971	208	41
06853	247217	5360-01-124-6811	208	42
06853	247219		208	43
06853	247220		208	46
06853	247226	5330-01-126-1233	208	32
06853	247231	5360-01-125-1671	208	15
72582	2476233	5340-00-763-0482	36	35
06853	248536		208	40
98688	2486 7022		90	9
93061	249F-10-8	4730-00-613-9339	204	41
			206	21
			209	17
			214	1
06853	249371	4820-01-152-0194	208	50

CROSS-REFERENCE INDEXES

CAGEC	PART NUMBER	PART NUMBER INDEX STOCK NUMBER	FIG.	ITEM
72582	25010495	2940-01-197-7106	18	8
70040	25010801		163	2
70040	25011188	2945-01-370-6717	18	6
30780	2507-12-12	4730-01-053-7984	294	2
93061	2507-16-16	4730-01-326-3051	294	14
30780	2507-4-4	4730-01-222-8711	299	16
93061	2515-00151	4730-01-326-8069	169	20
93061	2515-00155	4730-01-332-5483	169	20
			199	18
35510	2523	5310-00-775-5182	61	3
			61	5
			65	38
70485	2566	5325-00-276-6056	90	6
75915	257 005	5920-01-123-5212	82	3
75915	257 010	5920-01-123-5211	81	7
			81	16
75915	257 015	5920-01-149-6952	81	3
			81	12
75915	257 030	5920-01-188-6294	81	9
			81	18
76211	2575	5310-01-336-9731	308	2
35510	26175	5310-00-429-3127	61	8
			62	36
35510	26228	5310-01-340-3934	62	9
45152	2630HX	5305-01-061-8665	178	11
10001	265850PC88	5310-00-193-9753	305	6
30327	269-P 1/8 X 1/8	4730-00-803-5665	313	10
			314	24
93061	269HB-10-8	4730-01-106-0313	6	7
93061	269NTA-10-8	4730-01-102-4123	199	12
			202	77
			204	12
			205	71
			206	22
			207	17
			208	56
			209	16
93061	269NTA-4-2	4730-01-055-4013	50	29
93061	269NTA-4-4	4730-01-086-4064	33	10
			169	10
			199	35
			308	15
93061	269NTA-6-2	4730-01-134-1278	292	8
16236	269013000000	2540-01-076-9286	326	8
45152	2697HX	5305-01-054-7305	319	8
93061	270NTA-4-2	4730-01-113-1791	50	18
			200	14
			308	6
11757	270XAAJP-B5XK	2520-01-327-4605	306	1
70418	27035	6240-00-836-2079	90	10
93061	271NTA-6-4	4730-01-134-7760	292	24

CROSS-REFERENCE INDEXES

CAGEC	PART NUMBER	PART NUMBER INDEX STOCK NUMBER	FIG.	ITEM
72582	271283	4730-00-172-0028	57	15
93061	272NTA-8-6	4730-01-119-6895	222	34
73342	273340	5306-00-400-5541	154	17
73195	27404N	2530-01-329-7523	221	1
73342	274613	5325-00-349-8518	152	1
73342	274884		158	10
58723	2749-2108	5930-01-442-1113	94	6
06853	275491	2530-00-753-0709	214	16
06853	275707	2530-00-827-5934	214	16
06721	276015		204	46
35510	2771	5310-00-616-1739	61	2
			61	4
19738	2771-0613	5320-01-270-2951	265	17
			280	6
19738	2771-0617	5320-01-270-2952	44	1
			265	21
19738	2771-0817	5320-01-157-0908	264	4
			265	9
			269	11
			275	13
			308	31
			309	21
			313	1
19738	2771-0824	5320-01-243-2947	269	10
			314	1
06853	277988	4820-01-332-1313	206	10
70523	27800	5325-01-350-7069	268	19
70523	27801	5325-01-350-7068	268	19
			268	32
06853	278483	2530-01-332-1585	201	43
93061	279NTA-6-2	4730-01-227-5373	214	10
			292	2
93061	279NTA-8-6	4730-01-091-2809	201	39
			203	57
93061	279NTA-8-8	4730-01-079-3275	201	50
			202	29
06853	279000	4820-00-436-3033	204	59
06853	279197	4820-00-166-4262	169	24
55561	27963T9	5999-01-131-7438	121	4
06853	279754	4820-01-083-6788	208	19
11757	28-P-101	5330-01-143-2779	306	12
11757	28-P-119	5330-01-044-6592	306	23
78500	2803 E 2501		190	6
78500	2803 F 2502		190	6
78500	2803 N 2510		190	6
78500	2803-J-2506		190	6
78500	2803-K-2507		190	6
78500	2803-L-2508		190	6
78500	2803-M-2509		190	6
78500	2803-P-2512		190	6
78500	2803D2500		190	6

CROSS-REFERENCE INDEXES

CAGEC	PART NUMBER	PART NUMBER INDEX STOCK NUMBER	FIG.	ITEM
78500	2803G2503		190	6
78500	2803P2512		190	6
06853	281459	2530-01-061-6384	292	18
06853	284143	4820-01-068-3477	205	44
24161	28430	4720-00-541-4243	BULK	10
73195	28510	2530-01-329-5110	221	1
10001	2856628	5340-01-022-7474	322	7
92892	285756-3		53	14
06853	286171	2590-01-130-6720	208	5
06853	286172		208	39
70485	2866	5325-00-359-5448	333	7
70485	2872	5325-00-174-9341	124	4
			125	16
			127	19
			135	20
			140	9
06853	287696		213	38
06853	289108		208	35
70523	28986	5365-01-345-4056	268	20
06853	290181	4820-01-242-4712	208	18
06853	290182	4820-01-242-4714	208	36
06853	290183	5310-01-296-0327	208	45
06853	290184	2530-01-160-9652	208	13
06853	290185	5360-01-125-1670	208	9
06853	290186	5305-01-125-0929	208	33
06853	290187	4820-01-132-0606	208	11
06853	290188	5310-01-126-8834	208	10
06853	290189	5340-01-135-4292	208	8
06853	290190		208	29
06853	290202	2530-01-122-9933	208	31
78500	2903-H-2504		190	6
06853	292275	5305-01-084-6065	208	49
06853	292304		213	24
06853	292375	5360-01-081-8276	213	18
06853	292392	2530-01-081-3213	213	37
06853	292530	4310-01-153-8352	213	39
06853	292596		208	16
79500	293	6240-01-345-0526	73	5
73195	29314PG	2530-01-447-8084	221	1
06853	293337	5306-01-124-1225	208	2
06853	294569		213	11
06853	294751	4820-00-893-3216	213	16
06853	294821		213	7
64678	29500226		146	2
73342	29500731	2520-01-318-8507	158	2
73342	29500779	3020-01-318-2768	160	10
73342	29502067	3110-01-052-7157	150	19
73342	29502358	5315-01-353-6260	155	13
73342	29503808	3040-01-255-4406	150	29
73342	29506662	2520-01-314-1347	151	4
73342	29524133	2520-01-051-9424	153	14

CROSS-REFERENCE INDEXES

CAGEC	PART NUMBER	PART NUMBER INDEX STOCK NUMBER	FIG.	ITEM
64294	29601-13		256	32
77060	2962064	5940-01-336-5777	64	10
			70	3
77060	2962987	5940-00-956-3517	73	23
			73	30
			74	4
			76	16
			79	3
			102	5
			103	2
			104	4
			109	8
			111	12
			124	8
			125	9
			127	5
			132	12
			135	4
			138	4
			144	5
			144	11
			327	8
77060	2965019	5935-01-336-3262	103	33
77060	2965141	5940-01-337-4910	73	2
			122	19
			125	7
			127	9
77060	2965142	5940-00-788-1586	73	27
			74	13
			76	22
			79	4
			91	8
			102	3
			103	4
			104	1
			105	4
			108	5
			109	3
			111	5
			117	7
			124	3
			124	10
			125	5
			127	7
			132	18
			135	7
			138	6
			144	3
			144	9
77060	2965143	5940-01-336-6326	73	18
			103	25

CROSS-REFERENCE INDEXES

CAGEC	PART NUMBER	PART NUMBER INDEX STOCK NUMBER	FIG.	ITEM
77060	2965143	5940-01-336-6326	105	14
			124	16
77060	2965439	5940-01-347-6143	122	7
			125	12
			127	18
77060	2965467	5940-01-339-9566	102	43
			103	29
			104	3
			105	6
			109	19
			111	3
			138	7
06853	296615		213	13
77060	2971859	5940-01-337-3318	73	33
			102	13
			103	1
			104	5
77060	2973781	5935-01-161-8087	73	4
			103	8
			105	13
			117	8
			125	8
			132	17
77060	2973849	5940-00-107-1481	50	15
			113	20
			132	11
			133	2
77060	2973850	5940-01-270-3700	127	13
77060	2973890	5935-01-336-5401	102	4
			104	2
			124	17
			132	14
77060	2977042	5935-01-295-2863	73	34
			102	10
			103	23
			132	15
77060	2977044	5935-01-296-2196	103	34
			109	2
			135	6
77060	2977048	5935-01-065-7983	102	11
			105	10
			124	2
			132	23
77060	2977253	5935-01-065-7984	73	35
			74	14
			76	23
			102	40
			103	28
			108	4
			130	3
			138	12

CROSS-REFERENCE INDEXES

CAGEC	PART NUMBER	PART NUMBER INDEX STOCK NUMBER	FIG.	ITEM
77060	2977253	5935-01-065-7984	144	2
77060	2977373		73	28
			122	31
52304	29804	5310-01-212-5224	148	9
28158	29828-34	2510-01-326-4630	KIT	
			260	2
77060	2984163		144	8
77060	2984378	5935-00-378-1253	73	19
			104	11
			105	5
			125	6
			132	24
77060	2984528	5940-01-234-7954	102	41
			103	3
			109	9
			111	14
			144	6
77060	2984576	5940-00-113-3145	66	6
			70	16
			78	11
			102	42
			113	16
			121	14
77060	2984678	5935-01-336-3695	73	31
			103	7
			125	10
			132	22
77060	2984807-5	5940-01-300-9339	124	13
06853	298486		208	1
77060	2984883	5935-01-296-3521	73	24
			73	36
			102	12
			103	9
			125	11
			132	16
			135	10
			327	7
77060	2984958	5935-01-347-1838	127	8
			132	29
06853	298706		213	36
06853	298710		213	34
06853	298714		213	35
06853	298715		213	41
06853	298719		213	10
06853	298721		213	6
06853	298722		213	5
06853	298724		213	9
06853	298725		213	30
06853	298730		213	22
06853	298749		213	44
35510	29968	5310-01-077-9648	65	67

CROSS-REFERENCE INDEXES

CAGEC	PART NUMBER	PART NUMBER INDEX STOCK NUMBER	FIG.	ITEM
09990	3-20N-9	5330-01-306-6043	294	17
02697	3-904N552-90	5330-01-049-1292	299	17
02697	3-908N552-90	5330-00-929-8171	230	9
			230	13
			230	15
			303	15
02697	3-912N552-90	5330-00-395-5737	294	3
			294	5
			294	8
02697	3-916N552-9	5330-01-134-4925	147	24
			164	2
			164	13
			294	15
17446	3LC120-2R12	5365-01-336-7659	264	22
			283	6
58312	3S9643-00	5330-00-246-6380	52	6
7Z588	30010H	4730-01-122-3338	59	6
28158	30087	4730-01-082-3177	260	23
57733	301370	4730-00-591-3405	145	9
75418	3018-01507-01	5330-01-393-5626	55	10
			58	9
75418	3018-01519-01	5330-01-331-9283	55	21
			58	7
75418	3018-01609-01		58	5
75418	3018-01610-01		58	15
75418	3018-01612-01		58	6
75418	3018-01613-01		58	17
45152	30190AX	5315-00-156-3104	168	74
28158	30191	5310-01-178-5976	259	17
45225	302026	5120-01-359-2857	349	8
45225	302027	5120-01-357-0742	349	7
45225	302030	5120-01-356-8911	349	2
75418	3022-01372-03	4730-01-355-9205	98	21
28158	30240-2	3120-01-079-6765	260	22
33287	302401	5365-01-443-8672	351	11
28158	30247-101	2530-01-097-6993	260	19
75418	3029-01317-03	5310-01-440-9675	58	27
75418	3029-01371-01		55	17
			58	3
51377	3030-00364-01	5310-01-190-4607	55	15
			58	22
28158	30334	5330-01-082-5974	260	21
0EJ14	3034	3010-01-095-5641	300	12
95879	3038-B	4730-01-293-2939	226	8
75418	3038-01510-01	5325-01-331-9372	55	5
			58	13
75418	3038-01564-01		58	33
75418	3038-01565-01		58	31
0EJ14	3041	5325-01-098-6014	300	11
75418	3042-01223-16	5305-01-443-4906	58	35
75418	3042-01282-08		55	23

CROSS-REFERENCE INDEXES

CAGEC	PART NUMBER	PART NUMBER INDEX STOCK NUMBER	FIG.	ITEM
75418	3042-01684-01		58	25
39428	3043T18	5306-01-244-8868	325	3
60602	30451-1	5325-01-328-4462	141	8
45152	3046022		216	8
			216	12
58864	3047	3020-01-100-9101	300	4
0EJ14	3048	4730-00-139-3815	298	16
45152	3049388	2530-01-447-4244	216	9
45152	3049389		216	9
51377	3051-01405-01	5307-01-190-5854	55	12
			58	19
28158	30550-10	5305-01-165-1281	260	13
0EJ14	3056	5325-01-328-4247	300	9
0EJ14	3057	5325-01-098-6012	300	3
75418	3058-00843-07	5310-01-331-9416	55	13
			58	20
75418	3058-01264-02		55	18
75418	3058-01603-01	5310-01-440-6750	58	28
75418	3059-00870-03		55	22
51377	3059-00870-06	5310-01-190-0283	55	14
			58	21
51377	3059-00874-02	5310-01-184-7647	98	23
35510	30806	5310-01-107-9269	61	33
32195	308742	5306-00-121-8232	66	1
			315	4
			315	11
11757	31-P-57	3120-01-044-0835	306	19
11757	31-P-61	3120-01-143-2795	306	4
11757	31-P-62	3120-01-143-0559	306	6
77326	31-200	2920-01-338-1069	73	15
78500	3100-W-7121	2530-01-338-2348	177	6
78500	3101-W-179	5315-01-112-1505	177	14
0EJ14	3103	5325-01-326-1957	298	18
0EJ14	3104	5325-01-326-1956	298	33
78500	3105-B-210	5340-01-328-4418	194	22
78500	3107-S-1059	2520-01-363-6918	185	53
78500	3107-U-1061	2520-01-330-8245	186	53
78500	3111-C-2863	2530-01-326-4571	180	1
78500	3111-L-2950	2530-01-327-5416	180	3
58755	3115 56 14 DOT	4730-01-332-8488	200	8
13829	312-1133-001	4320-01-281-7910	296	20
13829	312-2820-000	3020-01-329-9885	296	19
13829	312-3200-100	4320-01-234-0060	296	10
13829	312-5023-402		296	6
13829	312-7300-100		296	9
13829	312-8220-232		296	18
13829	312-9229-202	4320-01-337-4019	296	1
13829	313-2525-151	3040-01-322-2528	302	8
13829	313-3120-100	5340-01-170-4649	302	9
13829	313-5033-403		302	5
13829	313-8325-905		302	16

CROSS-REFERENCE INDEXES

CAGEC	PART NUMBER	PART NUMBER INDEX STOCK NUMBER	FIG.	ITEM
13829	313-9310-282	4320-01-327-1279	302	1
78500	3133-C-2551	2530-01-178-7154	177	19
78500	3133-E-7337	2530-01-325-6410	177	19
78500	3133-U-6573	2530-01-325-3381	177	16
73972	3141-X	2530-01-151-6263	217	8
45152	31425BX	2520-01-041-3542	168	81
0EJ14	3159	2530-01-220-2083	299	12
35510	31757	5305-00-177-5568	65	37
45152	318BX	5310-01-061-5302	178	2
			178	8
			178	36
82465	32WLF3816	5310-01-278-9527	47	7
82465	32WLF51618	5310-01-205-5366	46	11
			47	12
			51	17
78500	3202-G-9003	2520-01-330-0029	182	13
			184	13
78500	3202-G-9393S	2520-01-356-9097	182	2
			184	2
78500	3202-S-9483	2520-01-330-0773	181	2
			183	2
78500	3202-T-9484	2520-01-330-0772	181	9
			183	10
79470	3206X4	4730-00-200-0257	222	35
78500	3208-M-1027	5330-01-325-2623	177	12
13829	321-2920-230	3040-01-330-6071	296	21
43334	3212BAXR1A	3110-01-056-0031	155	24
35510	32172	5310-01-107-9715	61	10
78500	3219-A-4291	2530-01-333-2368	219	15
78500	3219-Q-5815	2530-01-446-6778	218	8
78500	3219-T-4544	2530-01-083-1055	219	7
28158	32271-21	2530-01-080-7413	261	3
35510	3231	5310-00-032-1814	62	3
28158	32365	3120-01-107-3672	260	11
78500	3237-M-351	5365-01-446-4324	97	10
78500	3237-W-1037		219	16
31033	3240-RO-674-99	2815-01-322-6694	13	4
78500	3247-T-1190		218	9
35510	3249	5310-00-274-4546	65	13
85757	3250-061	4720-01-014-4915	BULK	29
85757	3250-1010	4720-01-009-9058	BULK	28
0EJ14	3263	5315-01-223-1159	299	30
78500	3266-C-1095	5340-01-328-4438	185	70
			186	70
78500	3266-M-897	5340-01-415-8835	186	73
0EJ14	3279	5325-01-329-1947	299	32
			300	13
78500	3280-S-9405	4730-01-446-2110	182	7
			184	7
78500	3280-V-8394	2940-00-586-4792	185	64
			186	64

CROSS-REFERENCE INDEXES

CAGEC	PART NUMBER	PART NUMBER INDEX STOCK NUMBER	FIG.	ITEM
78500	3280-Z-8398	5340-01-325-7332	185	7
			186	7
2Y061	328170-101X	5330-01-372-2295	KIT	
11757	328715X	4810-01-325-8157	KIT	
11757	328806X	2520-01-144-6366	306	21
11757	328926-4X	2520-01-325-3346	306	15
11757	328970X	2520-01-325-3336	KIT	
78500	3297-E-1019		187	2
78500	3297-V-1010		188	2
10001	33G1707	5325-00-184-9846	111	11
01347	330-10-10-R	4820-01-005-2994	322	8
			323	1
			324	21
28158	33117	4730-01-079-3134	259	2
78500	333-A-4265		218	5
57733	334AD	6685-01-081-9721	98	9
			98	17
57733	334ED	5905-01-331-4103	98	1
45152	335BX2	5306-01-172-1556	168	54
45152	33855AX	5340-01-038-9481	97	15
6N039	34013-88	5180-01-438-0700	KIT	
00779	34113	5940-00-736-3719	222	54
45152	34119AX	5365-01-081-4915	168	7
			168	50
00779	34321	5940-00-280-9807	102	2
45152	3454FX	4730-00-278-4311	168	24
11331	345687	2540-01-332-5476	42	1
0EJ14	3462	5340-01-326-2003	293	26
58864	3463	5340-01-357-5887	249	1
35510	34752	5310-01-158-9215	65	72
64678	35000	4820-01-333-0095	205	61
24161	350357	4720-01-332-5973	BULK	8
64678	350359X0.3		325	36
			326	7
64678	350359X1.8		326	2
64678	350359X3.5		325	45
64678	350359X3.8		325	44
98933	35055	4720-01-336-8154	BULK	22
98933	35056	4720-01-336-8153	BULK	21
80201	35066	5330-01-149-9677	177	20
99321	3507	5310-00-347-0021	78	10
45152	351AX	5310-01-129-0450	168	86
			178	18
			178	46
28158	35100-563	2510-01-327-0311	259	7
28158	35100-564	2510-01-326-9136	259	7
28158	35100-911	2510-01-330-0019	260	7
64678	35100-912	2510-01-330-0020	260	7
11331	351274	2540-01-435-0392	42	1
45152	354AX	5310-01-068-8446	168	21
			178	70

CROSS-REFERENCE INDEXES

CAGEC	PART NUMBER	PART NUMBER INDEX STOCK NUMBER	FIG.	ITEM
52304	35428	5365-01-059-0126	193	3
45152	355AX	5310-01-133-2130	168	5
			193	7
70655	3553	5310-01-337-0369	269	2
35510	35624	3110-00-066-8196	62	28
64678	3574-X	2530-01-330-0738	215	1
10402	36-0240409-00	6240-01-085-2319	333	9
73972	3600AX	2530-01-441-1881	220	9
			220	18
45152	367GX	5310-00-506-5139	178	45
35510	36900	5310-00-482-1999	65	28
45152	372AX1	5310-01-061-3321	172	17
60038	3782-3720	3110-00-100-5938	215	3
11757	378422	5305-01-328-4340	306	2
96313	378447-7	5305-01-306-4647	306	13
11757	378811	5310-01-044-0774	306	24
11757	378849	5325-01-145-1179	306	25
11757	378881	5930-01-158-1050	74	6
11757	378935	5305-01-145-1693	305	4
11757	378965	4730-00-090-9252	305	18
11757	378966	4730-01-179-2904	305	20
11757	378978	6210-01-049-8305	91	7
11757	379231	4730-01-221-0821	306	27
11757	379242	5365-01-221-0820	306	26
72447	379423-14	5307-00-753-8668	305	12
11757	379423-16	5307-01-328-4351	305	10
11757	379457-13	5307-01-328-4350	305	11
10402	38-0240201-00	5330-01-221-3166	333	11
65282	380166	5310-00-521-4534	53	18
45225	38095	5120-01-357-1599	350	4
73342	3829139	5306-00-024-6580	154	29
35510	38401	3120-00-064-1723	65	44
35510	38406	9390-00-112-8047	65	10
45225	38841	3940-01-354-9446	350	6
78500	3892-N-4902	3020-01-329-9942	185	63
78500	3892-R-4932	3020-01-325-6390	185	14
64678	3892-T-4934	3020-01-329-9940	186	14
64678	3892-U-4909	3020-01-329-9943	186	63
52304	39074	2530-01-023-7015	193	12
52304	39075	5315-01-025-2847	193	13
11862	3909063	5310-01-143-0542	158	6
			158	19
K3168	391 1425 012	5307-01-356-8948	296	12
13829	391 1425 017	5306-01-356-8947	296	12
57733	391-NX	2910-01-356-2715	98	15
13829	391-0381-905	3110-01-305-5944	302	12
13829	391-0381-906	3110-01-260-2561	296	14
13829	391-1401-095	5305-01-329-3999	302	10
13829	391-1451-076	5310-01-280-5562	296	11
13829	391-2185-912	4320-01-306-4011	302	14
13829	391-2185-913	3120-01-328-4294	296	16

CROSS-REFERENCE INDEXES

CAGEC	PART NUMBER	PART NUMBER INDEX STOCK NUMBER	FIG.	ITEM
82338	391-2585-006	5330-01-234-6369	296	8
13829	391-2585-022	5330-01-325-2612	302	7
82338	391-2686-063	5325-00-768-8563	296	2
13829	391-2686-065	5325-01-206-6857	302	2
13829	391-2882-051	5330-00-809-1052	302	13
13829	391-2882-086	5330-00-809-1052	296	15
13829	391-2883-115	5330-01-068-8484	302	4
82338	391-2883-119	5330-01-236-0469	296	5
13829	391-2884-021	5330-01-126-8657	302	15
13829	391-2884-050	5330-01-210-7357	296	17
82338	391-3381-040	5365-01-236-0717	296	4
82338	391-3383-069	5365-01-236-1899	296	3
13829	391-3383-087	5330-01-173-6726	302	3
82338	391-3681-001	4820-01-234-4772	296	7
			302	6
13829	391-3784-028	5310-01-314-0051	296	13
			302	11
62265	3915647	5330-01-388-7501	187	8
			188	8
60038	3920	3110-00-100-0380	185	48
73342	3921989	5330-00-107-3925	154	28
35510	3966	5305-01-121-5475	65	24
45152	39745AX	3120-00-596-7688	168	42
81343	4-060110B	4730-00-011-4627	328	42
81343	4-2 130137B	4730-00-640-6330	145	10
81343	4-2-100103BA	4730-01-088-7502	50	39
11083	4N699	5330-01-050-8134	147	15
78493	4R313	6620-01-320-9060	52	5
45152	4SK163	2530-01-152-7755	178	33
78500	4X1887		218	6
11341	4Z4306	3040-01-170-9751	303	17
66295	40KS3	4730-01-145-7351	51	4
			200	12
78500	40X-1026	5310-01-336-5937	185	2
			187	12
			188	12
			189	26
78500	40X-1145	5310-01-330-6358	185	40
			186	40
78500	40X-1150	5310-01-330-2112	185	27
			189	19
78500	40X-1182	5310-01-331-5832	186	27
			190	21
78528	4000-9	4730-01-365-7023	204	58
75418	4001-40690-01	5365-01-331-9503	55	9
			58	10
75418	4001-40691-01		58	14
77640	400143	3120-01-328-4295	228	27
77640	400144	3120-01-328-4296	228	22
77640	400149	5365-01-329-4034	228	25
77640	400156		228	53

CROSS-REFERENCE INDEXES

CAGEC	PART NUMBER	PART NUMBER INDEX STOCK NUMBER	FIG.	ITEM
77640	400161	3110-01-328-4074	228	51
08179	400424-9	5330-01-355-7001	36	19
08179	400446-0081	5365-01-238-5558	36	15
08179	400674-620	5305-01-355-5320	36	22
08179	400872-0410	5305-01-355-6948	36	20
75418	4011-42175-04		58	34
75418	4012-41486-01		58	30
75418	4012-41904-01		58	32
77640	401637		228	33
77640	401650	5325-01-331-7516	228	13
77640	401662	5360-01-328-4127	228	40
0B0B1	40230	5330-01-332-8374	36	26
55443	4025002		98	6
75418	4026-36900-01		55	4
			58	23
75418	4035-38164-80	4140-01-330-2466	54	1
75418	4035-41392-01	2930-01-441-1358	54	1
75418	4038-40903-01		58	18
75418	4038-42192-01		351	16
08179	403818-0	5330-00-930-3254	36	18
45152	40393AX	3120-01-146-9782	168	43
75418	4040-41131-01		55	11
75418	4040-41131-03		58	8
75418	4043-41130-01	2930-01-332-9887	55	16
75418	4043-41795-01		58	4
75418	4073-38444-01	5340-01-331-9610	55	3
			58	24
75418	4077-42315-01		58	29
75418	4079-41132-01	3010-01-393-2740	55	7
75418	4079-41132-03		58	12
75418	4079-41133-01	3040-01-332-5830	55	6
75418	4079-42079-01		58	16
08179	408049-4	2805-01-175-3881	36	12
9G566	408125	5340-01-345-9887	325	8
75418	4088-40615-01	5360-01-392-9389	55	8
			58	11
45152	409GX	5120-01-279-4789	345	3
77640	409118A2	5365-01-330-6903	228	46
78500	41X-1018	5305-01-329-3993	186	23
			190	17
78500	41X-1208	5305-01-325-5920	185	37
			186	37
78500	41X-1209	5305-01-325-5921	185	29
			186	29
78500	41X-1216	5305-01-329-3992	185	20
			189	12
78500	41X-1275	5305-01-329-3995	186	56
			190	10
78500	41X-1276	5305-01-329-3994	186	20
			190	14
78500	41X-1327	5305-01-346-8575	185	56

CROSS-REFERENCE INDEXES

CAGEC	PART NUMBER	PART NUMBER INDEX STOCK NUMBER	FIG.	ITEM
78500	41X-1360		186	75
78500	41X1022	5305-01-415-9590	186	77
08179	410394-1	3120-01-355-8829	36	16
01276	411-10S	4730-00-568-2258	168	26
01276	411-6S	4730-01-065-7552	168	32
01212	415023-SSR	5330-01-340-9882	168	37
07637	415437-A1	5365-01-134-0522	228	31
			228	47
0U276	41596	5340-01-334-3569	16	8
82484	4188 30BWS	2540-01-442-9346	307	30
64678	419 546 70 35	5935-00-773-1428	88	24
			123	3
64678	419 990 70 54	5310-01-248-3077	124	6
64678	419-545-71-31	5905-01-287-2241	77	15
78500	42X-1021	5310-01-325-7279	185	22
			189	14
78500	42X-1024	5310-01-330-6363	186	22
			190	16
45152	420AX1	5306-01-084-5390	168	87
			178	17
08863	420Z	5310-01-333-8839	200	24
45225	42052	5340-01-084-4459	349	4
19422	4208-78385	4730-00-278-8764	328	17
78385	4209		328	16
75175	42127-001	6220-01-357-3672	87	12
0U276	42163	6680-01-358-7141	147	2
00779	42282-2	5940-00-620-9780	103	26
24161	4230-0002	4720-01-332-8491	BULK	27
24161	4230-0174	4720-01-331-7810	BULK	26
24161	4230NX-3/4	4720-01-337-3961	BULK	24
24161	4230NX-5/8	4720-01-337-3960	BULK	23
0U276	42365	6680-01-330-8259	231	2
11341	424306	5340-01-325-5963	304	18
29500	4246-02277	4720-01-447-0911	BULK	43
64678	4246-0410X5		33	9
24161	4251-0125	4720-01-364-4437	BULK	15
78502	427-10430	5340-01-357-2358	195	27
75175	43077-90	5305-01-358-6669	87	11
28158	43146	5315-01-157-6216	259	1
			260	1
45152	432AX1	5310-01-061-4476	178	9
			197	1
35510	4340	5310-00-429-3135	61	51
52304	43943	5310-01-110-7815	193	17
70523	43970	2540-01-346-1813	268	18
70523	43971	2540-01-345-5746	268	18
78500	441 032 6170	2530-01-348-1572	97	3
64678	441 032 6572	2530-01-348-8052	97	11
08179	441266-10	2835-01-355-5275	36	9
45152	44221BX	3110-00-163-9904	168	80
27783	4430		222	78

CROSS-REFERENCE INDEXES

CAGEC	PART NUMBER	PART NUMBER INDEX STOCK NUMBER	FIG.	ITEM
08179	443686-1	3120-01-355-8844	36	21
08179	444205-2	5310-01-357-1601	36	8
72582	444335	4730-01-188-3183	154	7
08179	444423-13	2530-01-314-1353	36	2
08179	444686-1	2530-01-314-1352	36	5
08179	444964-1	3040-01-314-1381	36	7
08179	444964-2		36	7
72582	445066	5365-01-320-7281	29	6
78500	446 004 039 0	5935-01-358-5225	129	4
78500	446 004 069 0	5935-01-435-0412	131	2
78500	446 009 001 2	5935-01-354-9434	132	32
			133	1
0ACK2	446 300 3140	4910-01-372-3128	343	12
08179	446401-5795	5340-01-314-1317	36	3
28158	44643-9	2510-01-146-4158	259	11
08179	446451-1	3040-01-356-4588	36	17
08179	446899-1	2815-01-356-4611	36	14
08179	446925-1	2950-01-357-1701	36	13
08179	446969-1	2530-01-356-3634	36	10
08179	447844-5		36	2
08179	447889-1	2930-01-356-6813	36	11
08179	448613-1	5305-01-411-0856	36	6
35510	4491	5305-01-155-9770	62	51
35510	4492	5310-01-136-5543	61	15
0EJ14	45BDX1L1D	3950-01-329-9771	298	1
28158	45000-7	2530-01-098-6754	259	12
80201	450434	5340-01-288-1244	215	9
80201	450755		215	8
52152	4516 5/8 IN.	7510-00-079-7604	BULK	41
28158	45163	3120-01-345-0940	259	15
6N039	45200-17		260	7
6N039	45200-18	2510-01-442-4365	260	7
28258	45289-2		259	16
			260	16
77640	453094-A2	5945-01-448-0189	99	13
S3465	4536226-786	5310-01-171-4689	268	50
S3465	4537800-247	5306-01-174-0373	60	8
28158	45407	3120-01-079-6764	260	20
81336	454098	4730-00-595-1868	294	12
63005	454815	5305-01-057-4265	154	15
73342	455289		160	39
72582	455322	4820-01-066-9077	57	7
28158	45577-20	2530-01-329-5106	262	3
6N039	45577-21		262	3
28158	45577-30	2530-01-329-5105	262	6
73342	457118		150	12
62380	458.414	2930-01-346-0700	331	15
60602	45815-80	2590-01-318-0856	141	9
			142	6
28158	45871	2530-01-164-1870	260	15
28158	45900	3120-01-155-4522	259	20

CROSS-REFERENCE INDEXES

CAGEC	PART NUMBER	PART NUMBER INDEX STOCK NUMBER	FIG.	ITEM
30226	46K	2540-01-155-3655	309	17
28158	46015	2510-01-213-1621	262	5
OSBL1	4601703	4820-01-406-8744	94	2
28158	46050-3	2510-01-329-5043	260	9
45152	462TA45	3110-00-100-0661	168	11
08179	465695-1	2990-01-315-3767	36	1
28158	46578		259	3
			260	3
08179	466713-1	2950-01-440-6169	36	1
57733	467-EC	6685-01-339-8261	76	26
57733	467-ED	6685-01-341-9125	76	11
57733	467-EE	6685-01-339-8262	76	9
28158	46841-2	2510-01-159-1002	259	5
28158	46843-3	2510-01-329-5042	260	5
28158	47076-2	2510-01-159-1003	259	8
78500	472 195 005 0	4810-01-348-4267	201	56
			202	35
			203	78
			204	42
57733	47200	4820-00-637-2576	298	10
			299	8
45152	47336AX		168	33
45152	47338AX		168	27
45152	47554AX-U		168	30
45152	4755400122762	4720-01-356-7391	168	30
80201	47690	5330-01-346-3804	219	10
45152	47736AX	5310-01-143-6462	168	106
77640	478041		228	15
77640	478042		228	52
77640	478044		228	34
77640	478045		228	16
77640	478054		228	32
60038	47890	3110-00-227-4067	179	14
64678	48-00050-206X6		264	7
64678	48-00081-038X24		47	3
64678	48-00099-150X3		16	22
64678	48-00100-010X10		50	1
64678	48-00100-010X15		50	50
64678	48-00100-010X5		50	46
64678	48-00100-812X15		314	16
64678	48-00100-812X18		314	10
64678	48-00100-814X16		314	7
64678	48-00100-815X15		314	11
64678	48-00100-816X18		314	12
64678	48-00100-816X48		314	8
			314	13
64678	48-00100-816X6		314	6
64678	48-00100-829X12		314	9
64678	48-00100-829X36		41	32
64678	48-00100-829X56		314	15
64678	48-00101-010X144		292	14

CROSS-REFERENCE INDEXES

CAGEC	PART NUMBER	PART NUMBER INDEX STOCK NUMBER	FIG.	ITEM
64678	48-00101-010X180		292	25
64678	48-00101-010X264		292	28
64678	48-00101-010X48		292	1
64678	48-00101-010X7		206	18
64678	48-00101-010X72		292	9
64678	48-00101-010X96		292	15
			292	17
			292	29
64678	48-00101-020X24		222	15
64678	48-00101-020X48		222	29
64678	48-00101-020X96		222	31
64678	48-00101-022	4720-01-355-3104	BULK	6
64678	48-00101-022X1		325	28
64678	48-00101-030X10		206	16
64678	48-00101-030X108		222	28
64678	48-00101-20X120		222	21
64678	48-00121-016	4720-01-318-2752	BULK	16
64678	48-00121-016X30		147	27
64678	48-00121-016X53		147	31
64678	48-02014-008X48		51	15
64678	48-02015-012X24		230	3
64678	48-02188-001	9330-01-256-5345	BULK	33
64678	48-02217-025X36		41	33
64678	48-02217-025X5		50	38
64678	48-02217-050X3		97	9
64678	48-02217-062X3		97	9
64678	48-02217-075X57. 08		135	21
64678	48-02218-050		BULK	32
64678	48-02218-050X105		111	4
64678	48-02218-075	5975-01-443-4035	BULK	4
64678	48-02218-075X12		106	3
64678	48-02412-525	5330-01-356-3175	BULK	38
64678	48-02454-106X27		268	10
64678	48-02454-206X12		264	17
64678	48-02470-000	9390-01-338-5873	280	1
64678	48-02471-001X55		290	6
64678	48-02471-001X8		289	6
			289	20
64678	48-2217-050X8		139	7
93061	48F8-6	4730-00-266-0541	201	45
76599	4812S	4730-01-337-0528	315	19
01212	484156VGR	5330-01-319-2435	27	9
45152	48706AX	5307-01-086-7923	178	24
45152	48712CXU	2530-01-234-4883	178	13
0W4A6	488-21138	5330-01-439-0272	KIT	
80201	48884	5330-01-048-6240	178	48
74545	4890	5935-01-154-4586	91	12
78385	489406	5340-00-787-8523	328	25
6N039	48941		260	24
6N039	48942		260	28

CROSS-REFERENCE INDEXES

CAGEC	PART NUMBER	PART NUMBER INDEX STOCK NUMBER	FIG.	ITEM
57733	490-ZY	6685-01-335-4471	337	1
57733	490-ZZ	5220-01-348-9747	337	2
60602	49044-2	5340-01-326-2124	170	5
33287	49050	5120-01-440-8594	351	12
28158	49400	3120-01-329-4297	259	19
95019	5-170X	2520-00-294-6752	KIT	
			225	5
			225	6
			225	7
11083	5D768	5340-00-931-4527	208	12
17284	5INOD	2990-00-089-2079	43	3
78500	5X-1034	5330-01-325-2615	185	9
			185	11
			186	9
			186	11
78500	5X640	5330-00-779-7760	195	4
38597	50-4-18-17-7	5310-00-515-9627	179	31
24785	50-65380-02	3110-01-077-8695	215	5
60602	50058	5306-01-281-0556	141	16
60602	50059-0		141	11
60602	50061-1	3040-01-413-8234	141	15
11757	501146-3	5310-01-133-4481	305	5
6N039	50130	5365-01-439-0488	260	27
6N039	50131	5365-01-439-0836	260	27
6N039	50160		260	29
6N039	50189-3	2510-01-443-0358	260	5
6N039	50191-3	2510-01-442-4491	260	9
44940	502-0050	4730-00-202-6491	202	58
75418	5022-02187-01	5905-01-447-7763	96	1
79470	503-38366-06800	4720-01-435-0415	205	35
79470	503-38366-07400	4720-01-435-0413	205	36
79470	5033825806800	4720-01-332-1338	205	35
79470	5033825807400	4720-01-332-1337	205	36
89346	50410DA	4730-00-044-4688	65	11
6N039	50501-8		260	19
52304	508893		KIT	
52304	508894	2530-01-448-0374	KIT	
70412	51-15	2540-01-098-1865	307	26
72582	5100532	2815-01-082-2134	10	13
72582	5101160	5330-01-058-0281	53	12
72582	5101760	2940-00-089-2520	15	13
72582	5104506	5330-01-079-9963	210	16
72582	5104514	5310-01-055-4420	15	3
45152	5106FX	5305-00-275-8530	168	105
72582	5109157	5340-00-919-2876	7	11
45225	51100	5120-01-357-0743	349	1
72582	5110070	5340-00-721-0888	36	24
72582	5110410	5330-00-297-7272	210	11
72582	5114541	5340-00-112-0445	36	30
72582	5117269	5330-00-735-4291	22	1
33873	51178-005		323	9

CROSS-REFERENCE INDEXES

CAGEC	PART NUMBER	PART NUMBER INDEX STOCK NUMBER	FIG.	ITEM
33873	51178-1-002	8145-01-245-2092	323	17
33873	51178-1-003	8145-01-245-2099	323	2
33873	51178-1-006	8140-01-245-4323	323	9
33873	51178-1-008	8140-01-245-5694	323	8
33873	51178-1-100	5330-01-248-7817	323	3
33873	51178-1-101	3990-01-247-3625	323	18
			324	16
33873	51178-1-104	7690-01-245-4316	323	21
33873	51178-1-105	8140-01-245-4321	323	13
			324	12
33873	51178-2-001	8145-01-242-2584	166	3
33873	51178-2-002	8145-01-245-2098	324	15
33873	51178-2-003	8145-01-245-2091	324	1
33873	51178-2-100	5330-01-248-7816	324	2
33873	51178-2-101	7690-01-245-4315	324	19
33873	51178-2-102	8140-01-245-5693	324	5
72582	5130822	5310-01-288-9315	10	8
72582	5131978	5310-00-995-9679	57	2
72582	5133761	3030-01-334-9255	57	17
72582	5133981	5310-00-933-0993	9	12
72582	5138638	5315-00-094-3733	7	8
72582	5138643		14	8
72582	5139988	5340-01-144-1937	8	10
72582	5139991	4730-01-241-6612	7	16
			8	3
72582	5141452	5365-00-094-4271	25	7
72582	5141773	3010-00-730-6356	26	1
72582	5143616	3010-00-932-4813	229	37
72582	5144934	5340-01-130-6245	15	9
72582	5146788	5340-01-283-5646	210	4
72582	5147753	5340-01-440-4885	211	5
72582	5148171	2910-01-079-3494	32	12
72582	5151272	5340-00-841-9141	8	2
72582	5156170		15	7
72582	5166664	3020-00-517-7586	149	3
72582	5176830		14	5
72582	5180370	5310-01-320-8100	29	8
35510	52066	5310-01-023-8927	61	67
78500	521	5365-01-056-1110	KIT	
0EJ14	52217	3815-01-346-3191	240	22
0EJ14	52219	3040-01-347-2828	240	24
72582	5234224		30	4
72582	5234366		30	5
72582	5234687		30	8
72582	5234699	5330-01-319-4858	30	3
72582	5234702	5330-01-319-4857	30	2
72582	5234813		30	7
72582	5234814		30	6
72582	5234867		30	8
72582	5234878		30	6
72582	5234898		30	5

CROSS-REFERENCE INDEXES

CAGEC	PART NUMBER	PART NUMBER INDEX STOCK NUMBER	FIG.	ITEM
72582	5234940	2910-01-318-2825	30	1
17576	523523	5365-00-662-3829	328	35
72582	5235575	2910-01-438-1518	30	1
72582	5236116	2910-01-322-9191	KIT	
60602	52443	5340-01-282-0452	141	6
45152	525AS11	5360-00-706-7413	172	7
45152	525AS14	5310-01-078-6442	172	6
45152	525AS30	5365-00-236-6665	172	15
45152	525AS43	2520-01-097-0195	172	8
45152	525AS44	2520-00-512-0040	172	10
45152	525AS45	2530-01-081-5874	172	4
45152	525AS46	5310-01-081-5921	172	2
45152	525AS52	5310-01-297-1057	172	11
60602	52578-1	5340-01-326-2010	170	4
35510	52720	5977-01-155-7352	65	15
45152	52776AX	3110-00-949-1438	168	59
77060	5290433		133	9
35510	5293	5310-00-364-6497	61	59
			65	68
08805	53	6240-00-013-1282	141	2A
54702	53R012	5330-00-852-5693	178	12
79136	5304-125	5325-01-152-4536	193	1
45152	53733AX	5360-01-145-4724	168	44
27783	5405	4820-00-476-6412	221	6
70485	5436	5325-01-336-6929	109	10
			117	6
45152	54396AX	5360-01-086-1419	168	58
45152	54675AX	5305-01-173-8288	173	8
11757	550010	3110-00-516-5490	306	14
45152	55019CX	3040-01-145-0531	168	6
45152	55021CX	3130-01-147-8112	168	40
45152	55022DX	3110-01-145-8482	168	36
45152	55023AX	3110-00-100-0333	168	12
45152	55025BX	3040-01-144-8238	168	77
45152	55026BX	5365-01-330-2223	168	10
45152	55027BX	5365-01-332-2150	168	96
45152	55028BX	5365-01-330-6435	168	9
45152	55029BX	5365-01-330-6436	168	68
45152	55030BX	5365-01-081-3424	168	71
45152	55031BX	5365-01-330-2224	168	101
45152	55042CX	2520-01-144-8603	168	104
06853	550502	2590-01-435-4231	76	28
45152	55068BX	5310-01-143-6449	168	107
45152	55075AX	5315-01-081-2925	168	52
45152	55077AX	5330-01-036-9788	168	91
45152	55079AX	5330-01-147-4919	168	37
45152	55084BX	5365-01-081-5323	168	17
45152	55085BX	5365-01-081-9747	168	18
45152	55086BX	5365-01-081-9748	168	19
11757	550886	3110-00-923-1246	306	7
45152	55136AX	4730-00-512-0037	168	29

CROSS-REFERENCE INDEXES

CAGEC	PART NUMBER	PART NUMBER INDEX STOCK NUMBER	FIG.	ITEM
20266	551890	4730-01-245-6995	200	20
60038	55206	3110-00-100-3630	189	3
45152	55518AX	5305-01-107-4583	178	44
60602	55628-2	2520-01-317-8959	141	2
45152	55752AX	5305-01-186-5263	178	3
			178	37
45152	55752AX		216	2
60602	55807-1	2520-01-447-3044	142	2
9G566	558125	5306-01-345-4908	325	7
13445	5582	5930-00-736-3539	86	2
60602	55940-1		143	2
60602	55940-2	2520-01-442-7239	142	3
			143	3
60602	55940-3	2590-01-442-7242	142	4
			143	4
			171	1
60602	55940-4	2590-01-442-7238	143	5
11757	560918	3110-00-811-0888	306	18
11757	560920	3110-00-606-6435	306	5
08108	561	6240-01-093-2131	91	3
86928	5613-37-062	5310-01-406-6332	312	2
60038	56418	3110-00-100-3631	178	39
60038	56650	3110-00-100-0602	216	14
45152	57CX138	4730-00-044-4861	168	97
19207	57K1182	5180-01-333-1035	343	1
19207	57K1183	5180-01-333-1034	346	1
19207	57K1184	5180-01-333-1036	352	1
19207	57K1746	2815-01-438-3060	1	1
19207	57K1747	8145-01-438-1516	166	1
19207	57K1756	2815-01-334-4287	1	1
19207	57K1757	2520-01-347-7646	146	1
19207	57K1758	2520-01-327-7780	166	1
45152	570GX1	3110-00-100-0336	216	6
			216	17
45152	570GX2	3110-00-100-0676	178	39
86928	5702-107-060B0		267	69
35510	57022	5340-01-127-5636	65	60
6N039	57026	5365-01-439-0835	260	26
81646	5706	4730-01-331-6629	47	2
45152	571GX3W	2530-01-138-9066	178	42
02413	572	3110-00-100-0329	220	7
			220	15
35510	57246	6150-01-341-4886	61	61
19204	572929	5999-00-057-2929	109	14
			113	29
			118	8
			119	6
			119	13
			333	14
			333	14
45152	574GX	5310-01-109-5062	178	41

CROSS-REFERENCE INDEXES

CAGEC	PART NUMBER	PART NUMBER INDEX STOCK NUMBER	FIG.	ITEM
81646	5748	4730-01-326-2939	51	25
			341	6
35510	57594	5940-00-476-6752	61	56
35510	57611	5330-00-406-0664	61	49
35510	57613		61	55
35510	57615	5970-00-421-1207	61	58
60038	580	3110-00-100-0643	220	10
			220	19
45152	5824FX	5365-00-350-5442	168	48
35510	58754	5305-00-450-0463	61	47
			62	30
35510	58777	2920-00-431-6584	61	53
32498	588-11	2920-01-337-4135	73	1
45152	58989AX-U		168	25
2E480	59011	2590-01-350-4238	132	8
13445	59024-27	5930-01-332-0680	73	20
			74	16
35510	59040	5310-01-336-6686	62	8
08645	59060AA1-H680		73	13
08645	591909AA1-H680		268	17
60038	592A	3110-00-142-4390	186	28
			190	11
35510	59225	5310-00-451-0631	61	39
			62	22
35510	59234	3110-00-451-1534	62	29
60602	59240-2	5340-01-318-4892	141	5
60602	59260-1	2520-01-312-6616	141	1
60602	59261-1	2590-01-325-3378	170	2
60602	59262-1	4030-01-318-2331	141	10
60602	59262-2	2520-01-317-8954	141	17
08645	592683AA1-H680		73	14
08645	592727AA1-H680		267	56
60602	59373-1		143	1
60602	59374-1		143	6
60602	59374-2		142	5
60602	59381-2	2520-01-435-0407	142	1
60038	594A	3110-00-950-9700	186	19
			190	12
			220	2
60038	594A-592A	3110-01-331-1340	217	3
			219	4
			219	12
35510	5955	5310-00-508-5439	65	22
34623	5962849	5935-01-168-0731	135	3
7U209	5988L	5325-01-446-7985	221	2
7U209	5988R	5325-01-446-6725	221	2
45152	59899AX	5340-01-145-3255	168	88
45152	59902AX	5365-01-143-6445	168	53
45152	59903AX	5365-01-144-7377	168	56
52304	599760		222	39
52304	599791	4460-01-284-2344	222	63

CROSS-REFERENCE INDEXES

CAGEC	PART NUMBER	PART NUMBER INDEX STOCK NUMBER	FIG.	ITEM
52304	599805	4820-01-283-3929	222	61
52304	599807		222	62
35510	59982S	5310-00-429-3156	61	6
			61	62
			62	6
7P109	599827	2530-01-360-6198	222	13
52304	599875		222	60
52304	599876		222	37
52304	599899		222	38
52304	599967		222	42
52304	599968		222	47
72447	6.5-4-3711X	2520-01-244-6153	168	49
72447	6.5-4-4401X	2520-01-435-0414	168	49
81337	6-1-2248	9905-00-565-6267	321	1
81343	6-2 100202BA	4730-01-134-1278	178	74
			203	53
			204	23
			206	34
72447	6-4-2251	2520-01-144-7308	168	3
72447	6-4-6941X	2520-01-354-9236	179	4
7H161	6-4-9151X	2520-01-435-0410	168	38
81343	6-6 100302BA	4730-01-086-2864	204	65
93061	6M14F870MX S		222	74
93061	6M14F870MXS0		222	80
04055	6TLFP	6140-01-431-1172	100	11
93061	60NTA-10	4730-00-426-8180	201	23
			202	19
			202	49
			202	79
			203	71
			203	82
			204	21
			204	33
			205	56
			205	64
			205	73
			206	24
			207	14
			207	19
			207	30
			208	58
93061	60NTA-4	4730-01-048-6358	50	7
			50	20
			50	31
			50	41
			169	3
			169	8
			169	12
			199	5
			199	37
			200	16

CROSS-REFERENCE INDEXES

CAGEC	PART NUMBER	PART NUMBER INDEX STOCK NUMBER	FIG.	ITEM															
93061	60NTA-4	4730-01-048-6358	200	28															
			200	32															
			202	61															
			203	16															
			203	42															
			307	16															
			307	23															
			308	8															
			308	17															
			308	22															
93061	60NTA-6	4730-01-048-5260	199	10															
			199	14															
			199	29															
			200	6															
			200	40															
			200	44															
			200	51															
			201	8															
			201	13															
			202	55															
			203	31															
			203	35															
			203	55															
			203	65															
			204	14															
			204	25															
			204	67															
			204	71															
			205	8															
			205	41															
205	50																		
206	6																		
206	36																		
93061	60NTA-8	4730-01-049-1559	214	11															
			201	3															
			201	37															
			201	41															
			201	52															
			202	15															
			202	31															
			203	59															
			204	75															
			204	83															
0B8Y6	600 836	6620-01-338-2514	205	4															
			205	14															
			76	13															
			45152	60009AX	9905-01-144-7860	319	9												
						45152	60026AX	5305-01-338-7301	168	119									
									35510	60263	4730-01-187-3645	65	47						
												0H6Y7	6065	5340-01-336-4251	267	49			
															3B481	6065662-002		288	16

CAGEC	PART NUMBER	PART NUMBER INDEX STOCK NUMBER	FIG.	ITEM
00779	60770-2		109	7
08645	608148AA1-H680	5340-01-371-1658	KIT	
81834	61-2037-03	5330-01-154-5214	88	10
81834	61-2078-03	5330-01-336-6720	87	4
93061	61NTA-10	4730-01-371-4370	201	22
			202	20
			202	48
			202	80
			203	70
			203	81
			204	22
			204	32
			205	55
			205	65
			205	72
			206	25
			207	13
			207	20
			207	29
			208	57
93061	61NTA-4	4730-01-048-6968	50	6
			50	19
			50	30
			50	40
			169	4
			169	9
			169	13
			199	4
			199	38
			200	15
			200	27
			200	31
			202	60
			203	15
			203	41
			307	17
			307	24
			308	9
			308	16
			308	21
93061	61NTA-6	4730-01-048-7873	199	11
			199	13
			199	30
			200	5
			200	39
			200	45
			200	50
			201	7
			201	12
			202	54
			203	32

CROSS-REFERENCE INDEXES

CAGEC	PART NUMBER	PART NUMBER INDEX STOCK NUMBER	FIG.	ITEM
93061	61NTA-6	4730-01-048-7873	203	36
			203	54
			203	66
			204	13
			204	26
			204	68
			204	70
			205	7
			205	40
			205	49
			206	5
			206	37
			214	13
			93061	61NTA-8
201	38			
201	40			
201	51			
202	16			
202	30			
203	58			
204	74			
204	82			
205	3			
205	15			
3B481	6103653-003	5340-01-441-1096	286	8
3B481	6107030-001	2540-01-442-6334	286	7
3B481	6107838-001	2540-01-332-7679	KIT	
45152	61154BX	3040-01-144-8220	168	45
45152	615FX	4730-01-217-1115	178	31
00779	61863-2	5940-01-338-2929	121	13
00779	61868-1	5940-01-337-3812	70	33
			85	2
00779	61903-1	5940-01-336-6324	64	3
			70	17
93061	62C-8B	4730-00-278-3220	325	27
93061	62NTA-6	4730-01-133-9866	200	49
3B481	6200061-001		288	12
3B481	6200095-001		288	15
3B481	6200413-002		286	4
3B481	6200640-001		288	9
3B481	6200641-004		288	7
3B481	6200908-001		286	6
3B481	6201570-001		288	9
45152	62200AX	3040-01-152-5274	178	28
3B481	6222005-001		288	4
3B481	6222007-001	5340-01-444-8409	286	9
3B481	6222067-001	2540-01-442-8180	288	14
3B481	6222076-001	2540-01-443-7153	288	11
3B481	6222077-001	2530-01-333-0721	287	27
3B481	6222080-001	2530-01-333-0722	287	25
3B481	6222086-001	2510-01-332-6037	287	20

CROSS-REFERENCE INDEXES

CAGEC	PART NUMBER	PART NUMBER INDEX STOCK NUMBER	FIG.	ITEM
3B481	6222086-001	2510-01-332-6037	288	13
3B481	6222091-001	5325-01-332-6692	285	14
3B481	6222132-001	2540-01-442-6209	288	6
3B481	6222133-001	2540-01-442-6200	288	3
3B481	6222134-001	2540-01-443-7171	288	2
3B481	6222135-001	2540-01-443-7190	288	1
3B481	6222136-001	2530-01-443-7325	288	10
3B481	6222137-001	2540-01-442-6300	286	5
3B481	6222138-001		288	8
3B481	6222141-001	2540-01-442-7345	286	11
3B481	6222155-001	2530-01-442-6337	288	5
3B481	6222157-001	2540-01-442-0354	286	10
3B481	6222165-001		288	6
27783	6284	2640-00-250-2472	221	7
77060	6288700	5935-01-336-5394	104	6
			124	9
			135	9
77060	6294051		111	13
			144	12
77060	6294468	5940-01-342-0559	79	2
			103	6
77060	6294493	5935-01-175-0255	135	8
77060	6294544	5935-01-168-0731	102	6
			103	18
			127	6
93061	63NTA-10	4730-01-355-9204	201	24
			202	18
			202	50
			202	78
			203	72
			203	83
			204	20
			204	34
			205	57
			205	63
			205	74
			206	23
			207	15
			207	18
			207	31
			208	59
93061	63NTA-4	4730-01-057-7109	50	8
			50	21
			50	32
			50	42
			169	2
			169	7
			169	11
			199	6
			199	36
			200	17

CROSS-REFERENCE INDEXES

CAGEC	PART NUMBER	PART NUMBER INDEX STOCK NUMBER	FIG.	ITEM
93061	63NTA-4	4730-01-057-7109	200	29
			200	33
			202	62
			203	17
			203	43
			307	15
			307	22
			308	7
			308	18
			308	23
93061	63NTA-6	4730-01-056-4990	199	9
			199	15
			199	28
			200	7
			200	41
			200	43
			200	52
			201	9
			201	14
			202	56
			203	30
			203	34
			203	56
			203	64
			204	15
			204	24
			204	66
			204	72
			205	9
			205	42
205	51			
206	7			
206	35			
93061	63NTA-8	4730-01-048-5261	214	12
			201	4
			201	36
			201	42
			201	53
			202	14
			202	32
			203	60
			204	76
			204	84
45152	63216AX	5307-01-145-1644	205	5
			205	13
			168	83
			168	82
			208	48
			208	48
45152	63219CX	3040-01-144-8218	168	82
89346	634419-C-1	4820-01-152-0193	208	48
74410	63506	2510-01-134-8880	KIT	
35510	6399	5315-00-616-5523	61	37
			62	24

CROSS-REFERENCE INDEXES

CAGEC	PART NUMBER	PART NUMBER INDEX STOCK NUMBER	FIG.	ITEM
58723	6400-7051	5905-01-357-4958	73	29
55156	640030		63	6
45152	64209CX	2520-01-144-7307	168	55
77060	64498R	5975-01-243-9900	BULK	3
30003	65A81B774-01	5935-00-378-1253	111	6
			122	18
45152	65BC75	5306-00-811-5685	172	16
60602	65112-60	3040-01-327-0486	170	3
45152	6512SR	5365-01-056-1110	KIT	
64678	6518	5340-01-339-8805	313	5
			314	17
60038	65237	3110-00-227-3707	186	39
60038	653	3110-00-100-0335	168	125
60038	65500	3110-00-100-0607	186	68
60602	65610-58		171	2
19207	6566675	2590-00-473-6331	342	5
			342	7
64386	66D638	4020-01-106-6523	101	24
4R901	660570	5340-01-336-7037	263	6
82484	66188-3000-BW	2540-01-337-0236	307	30
60038	663	3110-00-100-0670	168	124
45152	66420AX	5305-01-280-7901	97	16
28158	6696	5307-01-153-1343	259	7A
			260	7A
73342	6703138	2520-01-089-8469	151	2
81646	6720	4730-00-278-2523	51	14
			325	34
			326	5
			327	17
52304	673215		222	64
52304	673221	6695-01-447-4065	222	41
52304	673345	5930-01-446-9234	222	18
52304	673816	6150-01-447-3266	222	48
52304	673848	2530-01-446-2517	222	7
52304	673856	4820-01-446-2524	222	58
52304	673862	4820-01-447-9201	222	40
52304	673870	2530-01-447-7951	222	36
73342	6750186	5330-00-537-2388	151	3
73342	6750468	3010-00-374-4940	10	4
73342	6751516	2520-00-374-4950	10	2
73342	6753364	2520-00-887-5522	10	5
73342	6758740	5330-00-582-0456	150	2
73342	6758779	5325-00-582-2641	150	27
73342	6769252	5360-01-074-8302	152	17
73342	6769576	5325-00-999-3770	155	23
			155	25
73342	6769636	5310-00-776-7670	150	13
73342	6770476	2520-01-172-0495	150	4
73342	6770492	5330-00-999-3760	150	1
73342	6771070	3110-00-916-4286	150	23
73342	6771084	3020-01-095-5658	162	4

CROSS-REFERENCE INDEXES

CAGEC	PART NUMBER	PART NUMBER INDEX STOCK NUMBER	FIG.	ITEM
73342	6771851	4320-00-999-3637	150	26
73342	6772293	3020-00-999-3711	150	28
73342	6772552	5315-00-402-0421	150	32
73342	6773311	5330-00-999-3752	155	22
73342	6773631	5360-01-073-7833	160	54
73342	6774322	2520-00-919-7240	154	4
73342	6774565	2520-00-914-4680	154	6
73342	6777231	5325-01-087-8729	153	44
73342	6779930		150	6
11757	68-P-2	9905-00-134-3558	306	3
93061	68HB-10-8	4730-01-105-9466	6	11
93061	68NTA-10-6	4730-01-082-8799	201	21
93061	68NTA-10-8	4730-01-196-7479	202	17
			203	69
			204	31
			205	54
			207	28
93061	68NTA-4-4	4730-01-091-9212	199	3
			200	26
			202	59
			203	14
93061	68NTA-6-2	4730-01-134-0854	200	42
			292	16
93061	68NTA-6-4	4730-01-062-2570	199	8
			200	4
93061	68NTA-6-6	4730-01-096-9128	201	11
			203	29
			205	6
			206	4
93061	68NTA-6-8	4730-01-096-9127	205	39
93061	68NTA-8-6	4730-01-091-8032	204	73
			205	12
93061	68NTA-8-8	4730-01-134-7759	205	2
64678	680 429 00 03	4710-01-365-6944	199	26
64678	680 501 55 82	4720-01-435-0398	51	27
45152	68099AX	5305-01-150-7735	178	60
45152	68099AX.		216	10
64678	681 065 01 040	5340-01-336-3930	76	18
64678	681 153 04 14	5930-01-338-2035	94	3
64678	681 312 10 61	2510-01-338-4487	234	7
			235	16
			236	11
64678	681 317 04 76	5310-01-336-6861	263	7
64678	681 429 12 47	2590-01-357-5444	199	40
			292	4
64678	681 460 00 40	2530-01-329-5045	99	1
64678	681 464 00 01	2530-01-329-5107	224	2
64678	681 501 22 82	4720-01-330-0806	51	23
64678	681 505 21 55	2930-01-329-9900	49	1
64678	681 540 02 99	6150-01-353-2200	129	1
64678	681 540 03 99	6150-01-406-8127	135	1

CROSS-REFERENCE INDEXES

CAGEC	PART NUMBER	PART NUMBER INDEX STOCK NUMBER	FIG.	ITEM
64678	681 540 08 38	6150-01-336-6478	64	7
64678	681 540 40 59	6150-01-407-0415	135	1
64678	681 540 46 99	6150-01-354-9437	129	1
64678	681 540 53 32	6150-01-440-7170	114	3
64678	681 542 03 20	6350-01-366-1608	99	12
64678	681 542 27 40	5340-01-447-0484	99	2
64678	681 545 07 22	5930-01-332-0680	327	30
64678	681 545 10 22	5930-01-336-9056	73	9
64678	681 545 11 24	5930-01-336-5441	94	5
64678	681 545 16 28	5935-01-336-6900	103	36
			104	9
			105	7
			111	8
			122	10
64678	681 545 23 26	5935-01-336-5397	76	17
64678	681 545 37 90	6220-01-341-7723	76	12
64678	681 545 42 26		138	16
64678	681 545 50 90	6220-01-338-5779	76	6
64678	681 545 55 90	6220-01-348-3028	76	7
64678	681 545 58 90	6220-01-338-5781	76	8
64678	681 546 02 88	5945-01-392-9346	66	2
64678	681 580 11 26	5340-01-346-8681	129	6
64678	681 584 13 38		318	2
64678	681 584 14 38		318	1
64678	681 720 00 16	5340-01-350-7072	268	47
64678	681 816 00 K0	1005-01-345-8880	332	1
64678	681 816 00 K2	1005-01-439-9229	332	1
64678	681 830 10 K1	2540-01-345-8896	325	1
64678	681 830 11 K1	2540-01-347-6249	327	1
64678	681 830 12 K1	2540-01-345-8898	327	1
64678	681 883 00 32	5340-01-332-6696	275	16
			276	5
			290	22
64678	681 883 24 01	2510-01-339-2317	290	15
64678	681 899 01 K0	5340-01-345-4676	342	1
64678	681 990 11 05	5970-01-329-7358	271	15
64678	681-868-00K0	6220-01-346-8157	333	1
77060	68237R	5975-01-135-5919	BULK	1
77060	68240R	5975-01-135-5917	BULK	2
77060	68240R-276		140	4
73342	6831656	5360-00-211-9547	158	8
			158	23
73342	6831679	5315-01-112-8641	153	6
73342	6831704	5325-00-006-0775	156	18
			157	5
73342	6831737	4820-01-006-9628	160	59
73342	6831774	5315-00-108-1112	154	37
73342	6832462	5360-01-073-7831	160	46
			160	81
73342	6833888	2520-01-007-0349	160	45
			160	80

CROSS-REFERENCE INDEXES

CAGEC	PART NUMBER	PART NUMBER INDEX STOCK NUMBER	FIG.	ITEM
73342	6833891	5365-00-038-9592	160	62
			160	69
			160	74
			160	79
73342	6833896	4820-01-007-0962	160	68
			160	73
			160	78
73342	6833949	5310-00-007-0260	160	63
73342	6833980	5330-01-236-1753	156	6
73342	6834314		157	11
73342	6834323		153	27
73342	6834327	3020-01-095-4872	153	13
73342	6834333	2520-01-051-6676	153	43
73342	6834407	4820-01-083-6785	161	3
73342	6834453	4820-01-083-8022	152	5
73342	6834456	4820-01-082-9179	152	8
73342	6834462	2520-01-089-5687	152	13
73342	6834463	4820-01-082-9181	152	12
73342	6834488	2520-01-052-1478	158	4
			158	17
73342	6834509	5340-01-083-6884	161	4
73342	6834528	5360-01-084-9615	160	51
73342	6834568	4820-01-082-9180	152	16
73342	6834570	3120-01-057-2865	155	11
73342	6834574	5325-01-119-3198	153	37
73342	6834575	5325-01-083-3084	153	12
			153	36
			156	16
73342	6834594	5325-01-083-3085	157	1
			153	29
73342	6834662	5315-01-094-4741	152	14
73342	6834665	2520-01-123-1264	152	15
73342	6834666	4820-01-082-9452	156	11
73342	6834679	2520-01-052-3557	157	4
			153	25
73342	6834684	2520-01-095-4360	158	4
73342	6834720	2520-01-051-9426	158	17
			162	5
73342	6834888	5310-00-557-5942	154	3
73342	6834908	4820-01-083-7989	152	3
73342	6834936	5310-01-086-4669	152	2
73342	6834938	5310-01-086-4669	152	7
73342	6834946	5310-01-086-6100	152	7
73342	6834979	3020-01-117-8524	162	6
73342	6835074	2520-01-086-4280	153	20
73342	6835179	3040-01-096-3312	153	38
73342	6835182	5315-01-091-0784	153	15
73342	6835183	3020-01-052-6835	153	3
73342	6835321	3120-01-084-4607	153	11
73342	6835323	3120-01-083-1537	153	40
73342	6835369	5325-01-086-7270	155	1
73342	6835439	2520-01-082-9177	155	4

CROSS-REFERENCE INDEXES

CAGEC	PART NUMBER	PART NUMBER INDEX STOCK NUMBER	FIG.	ITEM
73342	6835455	3020-01-052-1475	155	27
73342	6835578		153	1
73342	6835580	3020-01-084-9741	153	10
73342	6835605	2520-01-086-4003	156	17
73342	6835606	3020-01-095-5633	159	3
73342	6835627	2520-01-095-3094	153	34
73342	6835628	2520-01-095-5192	153	28
73342	6835690		155	29
73342	6835729	5360-01-083-1433	160	57
73342	6835755	2520-01-095-5634	155	28
73342	6835921	4730-01-006-9629	160	20
			160	25
			160	30
			160	41
73342	6835928	4820-01-006-8458	160	50
73342	6835929	4820-01-006-9627	160	58
73342	6835930	5365-01-093-7765	160	52
73342	6836138	5360-01-083-0561	156	9
			157	16
73342	6836182		158	14
73342	6836272	3120-00-005-5875	155	30
73342	6836370	4820-01-084-9619	160	71
73342	6836372	4820-01-079-4634	160	76
73342	6836418	2520-01-081-9230	158	9
			158	22
73342	6836419	3010-01-086-7713	158	7
			158	21
73342	6836467	2520-01-095-1909	154	31
73342	6836799	5330-01-145-0697	156	7
			157	14
73342	6836853	4820-01-084-9597	160	65
73342	6836854	4820-01-085-1595	160	70
73342	6836953	5315-01-083-1423	160	2
73342	6836955	5310-01-084-1769	160	87
73342	6837034	2520-01-172-6608	150	5
73342	6837255	5330-00-999-3754	162	10
73342	6837541		160	60
73342	6837629	5310-01-127-2716	153	31
73342	6837630	3120-01-318-3335	153	17
73342	6837881	2520-01-051-6670	151	6
73342	6837882	5360-01-128-5645	151	7
73342	6837976	3110-00-941-3830	150	9
73342	6838357	5360-01-318-6905	160	72
73342	6838417	3020-01-052-1483	153	18
73342	6838418	3020-01-093-1684	153	8
73342	6838419	3020-01-095-5208	153	33
73342	6838429	5315-01-006-9626	160	56
73342	6838442	5315-01-055-4411	151	5
73342	6838494	9905-01-317-2715	319	11
73342	6838519	5360-01-319-2209	160	6
73342	6838520	5360-01-310-4410	152	9

CROSS-REFERENCE INDEXES

CAGEC	PART NUMBER	PART NUMBER INDEX STOCK NUMBER	FIG.	ITEM
73342	6838839	5360-01-318-6166	160	43
73342	6838844	4320-01-318-2778	162	7
73342	6838923	5325-01-084-5351	156	4
73342	6838986	4820-01-084-9614	160	38
			160	55
73342	6838987	4820-01-084-9616	160	53
73342	6838989	5360-01-083-1427	160	37
73342	6839010	4820-01-082-9178	152	10
73342	6839021	2520-01-093-3784	156	19
73342	6839085	5315-01-007-0356	160	8
73342	6839122	5315-01-004-4835	160	23
			160	28
			160	33
			160	44
73342	6839209	5360-01-084-2394	152	4
73342	6839213	5330-01-049-0552	155	7
73342	6839289	2520-01-082-0612	154	14
73342	6839511	3120-01-084-6035	153	16
73342	6839512	3120-01-094-7897	153	30
73342	6839761	5310-01-084-1768	154	44
73342	6839819	3110-01-056-3150	KIT	
73342	6839820	2520-01-051-9848	KIT	
73342	6839821	3120-01-056-0035	KIT	
73342	6839829	4820-01-007-0809	160	47
			160	82
64678	684038.00		312	16
73972	6862LH1		220	3
73972	6862RH1		220	3
73972	6863LH1		220	11
73972	6863RH1		220	11
73342	6880045	5360-01-004-4864	160	22
73342	6880079	2520-01-086-3982	158	12
73342	6880353	2520-01-040-3541	KIT	
73342	6880389	5330-01-141-9579	150	21
73342	6880418	5360-01-035-9396	155	3
73342	6880432	5340-01-084-1784	155	2
73342	6880436	3110-00-916-4286	150	22
73342	6880833	2815-01-312-6604	162	1
73342	6880834	4320-01-338-3010	162	3
73342	6880899	5340-01-056-0037	150	24
73342	6880901	5330-01-053-1768	150	17
73342	6880965	2520-01-336-8199	151	8
73342	6880988	4820-01-101-2427	160	75
73342	6881013	4820-01-084-9621	160	64
73342	6881352	3120-01-056-2112	153	2
73342	6881638	3120-01-053-1819	153	4
73342	6881649	5365-01-055-4410	KIT	
73342	6881719	4820-01-051-9841	161	1
73342	6881720	4820-01-318-4177	161	5
73342	6881898	2530-01-146-3034	150	8
73342	6882764	2520-01-145-0303	154	1

CROSS-REFERENCE INDEXES

CAGEC	PART NUMBER	PART NUMBER INDEX STOCK NUMBER	FIG.	ITEM
73342	6882794	5325-01-083-6667	158	1
			158	5
			158	20
73342	6882795	5325-01-083-1532	158	5
73342	6882796	5325-01-083-1534	158	5
73342	6882797	5325-01-083-1533	158	5
73342	6883005	3120-01-155-2601	158	13
73342	6883192	5360-01-083-1434	156	10
			157	17
73342	6883300	5360-01-073-7835	160	31
73342	6883492	3120-01-083-1539	153	42
73342	6883524	2520-00-916-3688	150	3
73342	6883702		153	41
73342	6883703	3020-01-086-2986	153	21
73342	6883707	4730-01-127-6900	153	26
73342	6883935	2520-01-085-1855	153	39
73342	6884905	5315-01-088-6591	160	61
73342	6885007	5360-01-318-6904	160	67
73342	6885131	2520-01-144-6365	157	15
73342	6885132	2520-01-144-6364	157	15
73342	6885133	2520-01-145-7657	157	15
73342	6885149	2520-01-294-6078	154	26
73342	6885166	5360-01-113-9615	160	42
73342	6885168	3020-01-144-6120	156	5
73342	6885213	2520-01-081-9043	KIT	
73342	6885570	2520-01-183-5967	155	36
12361	7-689-000704	5999-01-216-3648	122	12
12361	7-689-000797	5999-01-286-5843	222	52
78500	7X-1002	5315-01-328-4359	177	7
78500	7X-1003	5315-01-326-5530	177	2
0EJ14	70034	4820-01-221-5656	301	2
19207	7019364	4730-00-701-9364	168	48
78385	702566	5930-00-997-1529	328	36
78385	702583	5905-01-345-4147	328	22
52304	70326	5360-01-024-7898	193	15
78385	703500	5961-01-216-6126	328	40
78385	704401-2	5930-00-678-7768	328	33
35510	7092	5305-00-335-4067	65	50
35510	71038	5330-00-633-6818	65	30
35510	71040	5330-01-012-2722	65	21
35510	71041	5330-00-633-6827	65	49
35510	71045	3120-00-082-0403	65	35
			65	63
35510	71046	3120-00-493-4034	65	62
35510	71065	5970-00-035-5100	65	53
35510	71157	2920-01-164-8123	65	34
35510	71163	2530-01-088-4432	65	75
98441	7117-16	4730-01-125-4452	147	26
			147	30
			164	3
35510	71189	5977-01-095-5206	62	32

CROSS-REFERENCE INDEXES

CAGEC	PART NUMBER	PART NUMBER INDEX STOCK NUMBER	FIG.	ITEM
35510	71193		61	31
35510	71194	2920-01-106-5548	61	64
35510	71197	5305-01-077-9436	62	43
35510	71245	3120-01-180-5624	65	26
64678	721	2540-01-337-4097	312	1
45152	722FX	4730-00-172-0031	178	4
60038	72212C	3110-00-980-5621	185	39
			189	7
78385	7228	5310-00-934-9762	328	26
60038	72487	3110-00-100-0615	185	68
2E480	7255-99-00	5935-01-342-5944	103	5
			105	9
72741	730-012	5310-01-330-6364	257	15
			258	9
78385	730046-2	5310-01-211-3046	328	34
78385	730051-1	5330-01-129-0361	328	29
35510	73009	5310-00-429-2686	62	5
98441	731512-BLUE	4720-01-332-5967	204	87
61424	731512-RED	4720-01-332-5966	204	88
19207	7336402-1	4730-01-202-3351	145	6
35510	73450S	5310-00-517-6564	65	4
35510	73498	5330-00-111-3795	65	32
35510	73502	5305-00-461-5860	65	43
35510	73503	5305-01-080-4755	65	73
35510	73543	5305-00-451-1623	61	29
			62	46
35510	73545	5970-00-160-4066	61	7
			62	41
35510	73546	5970-00-160-4001	61	23
			62	39
35510	73547	3120-01-082-6996	61	65
			62	57
35510	73571	5340-01-127-0445	65	48
35510	73579	2920-00-764-7365	65	8
35510	73644	3120-00-111-3711	65	39
45152	737HX1	5305-01-210-3848	178	71
19207	7375065	5310-00-737-5065	44	8
19207	7375429	5310-00-737-5429	29	5
35510	73760	5340-00-431-7066	62	49
45152	738HX1	5305-01-053-0868	168	1
45152	738HX4	5305-01-328-4384	193	6
35510	73814		61	57
35510	7400MC	2920-01-339-4308	64	1
0EJ14	74009	2940-01-337-9269	294	19
0EJ14	74011	4330-01-330-0670	294	20
0EJ14	74021	6680-01-327-9374	297	6
61220	742	3110-00-100-0337	218	7
74545	7467	5935-00-644-6750	91	10
60038	749	3110-00-100-0683	218	10
35510	74987	5340-00-764-7361	65	23
28158	7500-554	2530-01-327-1349	259	18

CROSS-REFERENCE INDEXES

CAGEC	PART NUMBER	PART NUMBER INDEX STOCK NUMBER	FIG.	ITEM
5F845	75000681	5330-01-336-6893	280	9
0EJ14	75005	4720-01-325-6365	299	18
0EJ14	75006	4720-01-325-6364	299	13
0EJ14	75025	4720-01-166-2241	294	11
0A8K5	75279	2610-01-436-3334	223	3
0EJ14	75410	4720-01-326-9069	294	28
35510	75451	5310-00-429-3453	61	43
			62	27
0EJ14	75502	4720-01-327-2837	294	10
0EJ14	75517	4720-01-086-8657	294	1
35510	75570		61	36
0EJ14	75663	4720-01-327-0468	294	13
0EJ14	75700-46	4720-01-326-9068	294	32
35510	75777	5310-01-112-1740	65	5
0EJ14	76704	4730-01-266-5623	294	29
0EJ14	76728	4730-01-326-2961	294	7
35510	76985	5310-00-432-3959	61	41
			62	25
19207	7716634	5975-00-771-6634	103	20
5A910	7716895	5935-01-179-9105	103	19
60038	772	3110-00-100-0339	218	3
5A910	7722333	5365-01-247-1114	103	21
			124	5
5A910	7723309	5310-01-248-3077	103	22
35510	77302	5977-00-764-5530	61	54
19207	7735571	4730-01-163-5002	47	13
0EJ14	77551	4720-01-330-0612	294	37
			BULK	25
74410	7760103	2540-00-776-0103	247	2
58864	77620-7.5		294	25
45152	779HX2	5305-01-237-5062	178	54
35510	77916	3120-01-082-9419	61	63
			62	35
35510	78138	2920-01-077-0911	65	64
35510	78145	5970-01-340-8775	61	9
60038	782	3110-00-100-0695	218	15
35510	78302	5310-01-112-1738	65	36
35510	78328	5310-01-172-1991	65	71
35510	78420	5970-01-118-6746	65	16
35510	78421	5970-01-118-6753	65	17
35510	78625	3110-00-425-1801	62	33
35510	78752	6130-01-333-6779	61	66
			62	56
35510	78753	6130-01-333-5850	61	25
			62	42
35510	78895	3110-01-136-5534	61	44
35510	78983	2920-01-141-1488	61	38
			62	21
24975	78990	5340-01-139-4200	62	37
35510	78991	5305-01-077-9659	61	42
			62	26

CROSS-REFERENCE INDEXES

CAGEC	PART NUMBER	PART NUMBER INDEX STOCK NUMBER	FIG.	ITEM
35510	78997	5306-01-078-2719	62	44
81834	79-9007-06	5340-01-336-5923	KIT	
35510	79022	2920-01-139-4894	62	34
35510	79024	5310-01-077-9437	61	18
			62	18
35510	79028	2920-01-082-7179	62	45
35510	79029	5995-01-082-8605	62	47
35510	79031	5330-01-078-2825	62	19
35510	79035	2920-01-082-6458	61	40
			62	23
35510	79070	3120-01-082-9418	62	40
35510	79071	3120-01-082-9417	62	38
35510	79121	2920-01-332-6051	65	51
24975	79123	6105-01-084-3049	65	42
35510	79144	2920-01-147-2208	65	78
35510	79313	5305-01-105-6888	61	26
35510	79314	5306-01-106-9928	61	27
24975	79390	2920-01-104-8951	65	25
35510	79403	5330-01-106-6101	61	19
35510	79404	5330-01-106-4329	61	21
35510	79405	5330-01-111-6531	61	45
35510	79422		61	34
35510	79424	3110-01-136-2090	61	32
35510	79431	5970-01-104-1074	61	24
35510	79432	5970-01-104-1075	61	22
35510	79435	5970-01-136-5544	61	14
35510	79436	5970-01-120-5418	61	13
35510	79444	5940-01-335-2924	61	12
21563	7946	5340-01-336-5741	164	6
35510	79486	3110-01-109-3058	61	46
35510	79516		61	35
35510	79517	2920-01-267-2088	61	30
35510	79529	5970-01-308-0375	65	52
35510	79575	6115-01-204-2810	62	31
35510	79624	3040-01-332-1634	65	45
21563	7968	5340-01-336-6136	164	7
21563	7969	5340-01-336-6137	164	8
19207	7973326	9905-00-901-2942	322	9
45152	7975GX1	2520-01-041-0895	172	1
19206	7986694	5310-00-915-8460	61	11
61712	8 106 756 030	5365-01-354-2558	335	2
61712	8 127 216 496	3010-01-311-8158	335	7
61712	8 127 305 185	6680-01-188-5073	335	6
61712	8 128 120 653	6150-01-336-6473	335	4
81343	8 130109AB	4730-00-011-3176	202	12
			203	61
			204	29
			207	22
			208	53
61712	8 712 134 240	7640-01-340-0500	335	5
61712	8 717 390 249		335	3

CROSS-REFERENCE INDEXES

CAGEC	PART NUMBER	PART NUMBER INDEX STOCK NUMBER	FIG.	ITEM
81343	8-8 130139B	4730-00-022-2499	328	3
30780	8CCCBTXS	4730-01-214-6971	222	81
93061	8M20F870MX S		222	71
30780	8V6X-S	4730-01-270-2477	230	8
64678	80.201.00.049	5325-01-338-8075	315	5
64678	80.233.00.069	4720-01-338-7518	312	15
64678	80.305.00.549	4720-01-337-3958	315	14
64678	80.349.00.109	4720-01-337-8833	312	12
64678	80.373.00.109	2930-01-337-3765	315	1
			316	3
64678	80.618.00.009	3040-01-337-7428	312	10
			315	13
			316	17
64678	80.618.00.019	3040-01-338-2410	312	13
64678	80.926.00.079	5905-01-338-3434	315	18
			316	9
28158	8017	5310-01-081-0785	260	17
04963	805 1INLGGRAY	5975-01-333-5872	199	2
			283	2
52304	805714	2530-01-287-2167	193	14
52304	808179	2530-01-326-9181	195	28
54905	809	4210-01-282-1789	291	3
0EJ14	81121	3020-01-327-0485	300	2
4R901	811320	3120-01-408-7869	263	9
13445	81264	2530-01-061-1351	86	1
0EJ14	81434	3110-01-228-7663	299	6
64678	815 00 899	5340-01-336-3911	315	6
			316	14
0EJ14	81609	3120-01-347-9970	240	23
45152	82TV196	4820-01-034-1287	KIT	
77060	821240	5940-01-348-4721	132	10
15564	8292002	5340-01-355-5137	198	4
57733	830540-70	9905-01-352-2213	134	3
78500	8309CFF	2530-01-329-5023	KIT	
76700	83213D	4330-01-330-8203	231	6
5A910	8335866		333	12
19207	8338561	5935-00-833-8561	109	13
			113	8
			119	2
			119	23
			333	15
19207	8338562	5970-00-833-8562	109	12
			113	9
			333	16
19207	8338564	5940-00-399-6676	109	11
			113	10
			119	3
			119	22
			333	17
5A910	8338566	5975-01-230-4370	109	16
			113	27

CROSS-REFERENCE INDEXES

CAGEC	PART NUMBER	PART NUMBER INDEX STOCK NUMBER	FIG.	ITEM
5A910	8338566	5975-01-230-4370	118	10
			119	7
			119	15
19207	8338567	5310-00-833-8567	109	15
			113	28
			118	9
			119	5
			119	14
			333	13
98749	849257-2	5310-01-097-7691	241	16
			268	60
			277	3
64678	85.031.30.809	4710-01-337-7367	312	9
64678	85.031.50.009	6105-01-336-6565	315	15
D2342	85.0691-9	5330-01-320-8109	13	3
94222	85-11-540-52	5325-01-336-7688	267	65
94222	85-34-201-20	5310-01-102-9221	267	85
94222	85-46-101-41	5310-01-128-6503	267	67
94222	85-47-101-15	5325-00-998-3351	267	86
0C624	851-06RC10-6SN50		222	51
0C624	851-08RC16-26SN5 0		222	55
64678	8512030300		312	6
64678	8512030400		312	4
64678	8512630200		312	17
58723	8536-2098		82	5
72582	8547626	2930-01-318-9513	19	19
57648	85524	4010-01-329-1837	273	18
52304	86013		335	18
73342	8622757	2520-00-008-7306	157	12
73342	8623232		155	35
73342	8623484	4730-01-007-0802	155	31
73342	8627650	2520-00-557-6619	154	38
45152	863AX1	5305-01-065-5905	178	40
19207	8747987	6220-00-819-7028	89	8A
0JXN0	88ORO-KIT A	2540-01-330-2621	310	2
98441	881-12	4720-00-682-7920	BULK	20
45152	8811GX	5365-01-160-4715	178	23
78500	884 830 454 4	5975-01-346-8339	97	6
45152	8865GX.		216	3
			216	11
70655	8868	5340-01-331-5739	35	13
			307	49
77060	8900421	5935-01-347-1839	127	11
			132	27
			335	19
57733	890203	3040-01-337-0611	335	19
54713	89038	2530-01-023-5676	193	11
77060	8905652	5935-01-347-1960	132	13
77060	891 1921	5935-01-336-9028	91	9
			105	11
			127	10

CROSS-REFERENCE INDEXES

CAGEC	PART NUMBER	PART NUMBER INDEX STOCK NUMBER	FIG.	ITEM
77060	891 1921	5935-01-336-9028	132	30
77060	891 1922	5935-01-336-9029	74	2
			103	30
			127	12
			132	28
77060	8911921	5935-01-336-9028	138	8
77060	8911922	5935-01-336-9029	138	5
72582	8920419	5306-01-132-4238	57	11
72582	8921086	4820-01-247-7106	22	2
72582	8922327	4730-01-129-3047	8	5
			24	2
72582	8922383	5340-01-166-4444	53	11
72582	8922407	5325-01-166-6633	53	10
72582	8923313	4730-01-188-3492	7	14
			17	6
			19	3
			19	15
			52	3
72582	8923655	5330-01-171-7872	9	6
			29	12
72582	8923847	4730-01-398-7635	7	12
			18	11
			32	14
72582	8923916	4730-01-210-4252	7	17
72582	8924140	4820-01-132-6317	8	6
			52	4
			53	16
72582	8924148	4730-01-157-8925	31	3
72582	8924187	4730-01-243-3342	210	6
72582	8924517	4730-00-010-3885	7	10
			8	11
			29	16
72582	8924750	4730-01-210-4251	19	2
72582	8924751	4730-01-210-4253	10	11
72582	8924998	4730-01-350-3589	18	2
			31	9
			210	14
			211	10
72582	8925325	4730-01-216-3331	31	7
72582	8925593	4730-01-319-3377	210	1
72582	8926993	4730-01-298-9423	7	13
72582	8929007	2920-01-316-8813	29	10
72582	8929011	5315-01-319-2509	21	12
72582	8929013	5330-01-321-2160	11	3
72582	8929015	5315-01-319-5895	8	17
			29	4
72582	8929019	5310-01-321-2421	11	16
72582	8929021	5310-01-336-8850	30	10
72582	8929022	5315-01-320-8883	8	16
			29	3
72582	8929068	5305-01-319-9882	2	4

CROSS-REFERENCE INDEXES

CAGEC	PART NUMBER	PART NUMBER INDEX STOCK NUMBER	FIG.	ITEM
72582	8929076-B	5340-01-322-2747	13	6
72582	8929077	3020-01-331-1905	9	11
72582	8929085	3120-01-320-4983	9	4
72582	8929087		11	12
72582	8929088	2910-01-321-9247	30	11
72582	8929101	5340-01-330-8466	7	27
72582	8929102	5330-01-321-9874	17	1
72582	8929110	3040-01-319-0847	12	6
72582	8929111	3040-01-319-6983	25	4
72582	8929123	5305-01-330-8440	7	21
72582	8929124	5305-01-320-7153	8	7
72582	8929125	5310-01-321-2444	8	8
72582	8929126	2815-01-322-9163	13	8
72582	8929127	2815-01-322-9164	13	9
72582	8929129	5306-01-321-0556	7	3
72582	8929130	5330-01-319-2136	29	9
			334	1
72582	8929139	5340-01-337-6640	15	5
72582	8929142	5305-01-336-0005	15	2
72582	8929152	5315-01-320-3626	8	15
72582	8929153	5315-01-323-5661	8	14
72582	8929168	3020-01-323-3280	25	5
72582	8929169-B	5310-01-321-2441	36	27
72582	8929176	5330-01-320-4926	11	4
72582	8929206	5305-01-330-8441	12	11
72582	8929214	5310-01-321-2435	57	10
72582	8929215	5340-01-319-5304	57	12
72582	8929222	5306-01-323-2292	9	13
72582	8929228	5340-01-338-0360	334	3
72582	8929232	3040-01-337-7302	334	2
72582	8929236	2815-01-319-3602	11	14
72582	8929239	2815-01-316-0902	9	2
72582	8929240	3020-01-319-8047	9	8
72582	8929253	5330-01-334-2726	27	12
72582	8929255	5340-01-319-2093	15	4
72582	8929257	5340-01-337-5834	15	12
72582	8929276	3130-01-322-0935	8	9
72582	8929285	5330-01-319-8671	36	37
72582	8929289	5330-01-320-7183	19	5
72582	8929297	5330-01-338-0973	12	4
72582	8929299	5330-01-318-4569	26	13
			29	20
			211	14
72582	8929302	5330-01-321-4132	19	11
72582	8929310	3020-01-337-4220	27	6
72582	8929311	3020-01-322-5795	26	11
72582	8929318	5330-01-334-7187	12	3
			229	36
72582	8929322	3020-01-338-4547	25	3
72582	8929328	5310-01-320-5919	7	22
72582	8929333	5306-01-320-8614	29	2

CROSS-REFERENCE INDEXES

CAGEC	PART NUMBER	PART NUMBER INDEX STOCK NUMBER	FIG.	ITEM
72582	8929336	5340-01-320-5179	25	2
72582	8929337	5306-01-321-2388	11	18
72582	8929341	5330-01-319-4861	18	4
			19	9
72582	8929347	5330-01-320-5926	20	4
72582	8929355	5306-01-320-4894	11	15
72582	8929357	5306-01-320-3942	24	8
72582	8929379	3020-01-319-9401	12	7
72582	8929387	2990-01-320-0162	92	6
72582	8929388	2990-01-320-0163	92	5
72582	8929393	5305-01-320-8043	21	16
			30	9
72582	8929398	5365-01-355-8838	15	11
72582	8929408	5340-01-330-8435	5	3
72582	8929415	5360-01-320-3689	13	5
72582	8929427		53	20
72582	8929432	5340-01-320-5174	8	12
72582	8929448	5306-01-338-0894	25	6
72582	8929468	6150-01-339-0091	68	10
72582	8929492	3040-01-320-0114	12	8
72582	8929493	2815-01-356-2694	12	5
72582	8929494		14	6
72582	8929497	3020-01-319-9400	9	9
72582	8929502	2815-01-319-7851	9	10
72582	8929504	5365-01-321-2174	11	17
72582	8929508	5340-01-319-5305	69	2
72582	8929532	3020-01-319-2831	27	10
72582	8929534	5340-01-332-7595	69	1
72582	8929538	2530-01-316-0904	57	4
72582	8929544	2815-01-331-3003	14	13
72582	8929550	2815-01-319-0802	14	4
72582	8929585	5305-01-319-9883	57	3
72582	8929586	5365-01-330-8392	14	2
72582	8929587	5305-01-330-8432	14	3
72582	8929588	5307-01-330-8430	7	1
72582	8929594	4730-01-319-7471	8	4
			53	16
72582	8929607		14	9
72582	8929617	3040-01-337-4042	14	10
72582	8929625	2815-01-356-0766	13	9
72582	8929626	2815-01-356-0767	13	9
72582	8929627	2815-01-356-2668	13	9
72582	8929628	2815-01-357-8737	13	8
72582	8929629	2815-01-356-0764	13	8
72582	8929630	2815-01-356-0765	13	8
72582	8929631	2815-01-323-1353	13	7
72582	8929634-ND	5340-01-319-4908	13	6
72582	8929635-ND	5340-01-323-8363	13	6
72582	8929636	5310-01-319-7295	13	6
72582	8929638	2510-01-320-8903	5	5
72582	8929646	2815-01-320-1277	KIT	

CROSS-REFERENCE INDEXES

CAGEC	PART NUMBER	PART NUMBER INDEX STOCK NUMBER	FIG.	ITEM
72582	8929670	3120-01-320-1034	9	3
72582	8929671	3120-01-319-9271	9	3
72582	8929672	3120-01-320-1035	9	3
72582	8929673	3120-01-319-8619	9	3
72582	8929680	3110-01-320-2310	9	5
72582	8929681	3120-01-320-1036	9	5
72582	8929682	3120-01-320-1037	9	5
72582	8929683	3120-01-320-1038	9	5
72582	8929690	3110-01-320-2309	12	1
72582	8929691	3120-01-334-2776	12	1
72582	8929693	3120-01-334-2777	12	1
72582	8929695	3120-01-334-9614	12	1
72582	8929697	3120-01-319-4879	9	4
72582	8929698	3120-01-319-4880	9	4
72582	8929710	3120-01-319-8620	11	19
72582	8929711	3120-01-320-2401	11	19
72582	8929712	3120-01-320-2402	11	19
72582	8929713	3120-01-320-2403	11	19
72582	8929721	3040-01-335-7450	26	5
			212	25
72582	8929725	4730-01-318-9668	32	5
72582	8929728	2930-01-319-2777	52	1
72582	8929738		7	7
72582	8929739		7	4
72582	8929740	5330-01-320-8114	7	20
			8	13
72582	8929744	2510-01-320-8289	2	3
72582	8929749	4730-01-335-9621	6	6
			210	18
			211	16
			328	4
			330	9
72582	8929750	5330-01-324-0437	9	7
72582	8929751		14	7
72582	8929753	5340-01-321-9818	56	2
72582	8929754	2510-01-320-8904	5	1
72582	8929760	5340-01-336-8885	7	24
72582	8929764	4720-01-337-3957	210	17
72582	8929782	4720-01-337-6129	210	3
72582	8929805	5306-01-321-4903	10	14
72582	8929807	2920-01-320-8939	60	15
72582	8929808	5315-01-319-2188	9	1
72582	8929810	5315-01-319-2189	12	9
72582	8929825	4730-01-320-8557	17	7
72582	8929832	4730-01-318-9675	32	7
72582	8929833	4730-01-319-3374	18	7
			31	10
			32	10
			36	25
			211	13
72582	8929837	4730-01-319-3466	210	13

CROSS-REFERENCE INDEXES

CAGEC	PART NUMBER	PART NUMBER INDEX STOCK NUMBER	FIG.	ITEM
72582	8929841	4720-01-318-2749	32	9
72582	8929843	5315-01-321-3220	7	9
72582	8929845		11	7
72582	8929848	2815-01-320-4636	11	13
72582	8929854	2815-01-320-6358	14	12
72582	8929870		7	5
72582	8929871		7	6
72582	8929872	2815-01-318-9908	7	2
72582	8929874	5310-01-336-8851	67	4
72582	8929875	4720-01-100-0740	53	6
78500	894 590 012 2	6150-01-346-8176	125	14
			127	15
78500	894 590 061 2	6150-01-441-6728	126	10
			128	9
78500	894 601 010 2	6150-01-444-8252	139	8
78500	894 601 012 2	6150-01-346-8178	125	15
78500	894 601 014 2	6150-01-346-8177	127	14
78500	894 601 076 2	6150-01-435-5176	126	9
			128	10
78500	899 760 510 4	5340-01-350-7071	97	4
73331	899685	6220-00-678-9046	89	8
11757	9-P-54	3040-01-141-6301	306	9
64386	90HL70R50C18	4730-01-439-6599	33	2
64386	90HL70R60	4720-01-109-8192	33	2
18179	90PC20R	5975-01-339-5950	102	33
75489	9002-00491-68		55	20
75418	9002-00741-58		55	19
4B100	9002001	5310-01-316-5096	197	2
			198	1
			198	3
01276	900599-6S	4730-01-247-2611	222	83
01276	900729-1	5340-00-616-4018	16	16
			89	7
			89	17
			97	7
			136	9
			328	11
01276	900729-2	5340-00-689-3828	327	26
01276	900729-21	5340-01-145-3232	214	4
			311	5
01276	900729-24	5340-01-253-0128	51	33
			77	9
			83	7
			88	3
			123	5
01276	900729-4	5340-00-764-5231	83	12
			325	29
01276	900729-8	5340-00-413-0070	97	2
			325	42
4B100	9019005	5340-01-367-6668	198	8
82484	908028	5340-01-443-2938	307	28

CROSS-REFERENCE INDEXES

CAGEC	PART NUMBER	PART NUMBER INDEX STOCK NUMBER	FIG.	ITEM
82484	908028	5340-01-443-2938	307	52
95019	908213-24SX	2520-01-327-1298	225	4
81834	91031-3	6240-01-341-7771	87	3
64678	912004 006102	5310-01-171-2356	268	49
81834	91302	6220-01-095-2616	88	11
39428	91565A565	5307-01-346-7726	333	6
28803	93083	6220-01-338-5772	76	2
78385	939J24	2990-01-346-4744	328	14
73342	9409037	5305-00-292-4595	150	14
73342	9409056	5306-00-638-1936	10	6
24617	9409058	5305-00-499-5044	149	1
73342	9409068	5306-00-926-5632	154	23
24617	9414215	5306-00-053-8378	152	18
73342	9414876	5325-01-084-5352	152	6
72582	9415918	5305-01-333-5272	64	2
73342	9417722		150	11
73342	9420759	5310-01-089-7474	154	22
73342	9420905	5325-01-084-5353	152	11
73342	9421497		46	20
			47	19
72582	9421745	5340-00-231-1964	14	11
24617	9422502	5305-01-043-5701	152	19
73342	9422966	3110-00-448-7372	153	19
73342	9423346	5315-01-083-6351	161	2
73342	9423442	3110-00-869-4184	153	32
73342	9424098		152	22
		3110-00-820-8571	153	23
			157	8
73342	9426916	3110-00-449-2671	156	14
73342	9426920	5315-01-083-1428	160	16
73342	9428493	3110-01-010-9779	160	9
			160	11
			160	12
			160	13
			160	15
73342	9429635	3110-01-053-1709	153	9
73342	9431996	3110-01-082-3719	156	13
73342	9431997	3110-01-095-4683	156	15
73342	9431998		152	21
			157	7
73342	9431999	3110-01-084-4418	152	23
			157	9
73342	9432124	3110-01-085-3329	153	22
73342	9432125	2520-01-095-3093	153	24
73342	9432185	3110-01-146-6031	153	35
73342	9436084	2520-01-082-8486	160	36
73342	9441863	3110-01-318-3330	152	20
35510	95280	5305-01-312-4837	65	20
8E515	95440	5340-01-352-4352	65	65
35510	95648	5305-01-295-1317	65	29
35510	95656	2920-01-196-7730	65	76

CROSS-REFERENCE INDEXES

CAGEC	PART NUMBER	PART NUMBER INDEX STOCK NUMBER	FIG.	ITEM
35510	95770	5970-01-308-0374	65	6
35510	95771	5970-01-308-5176	65	9
35510	95778	5970-01-307-6070	65	12
35510	95781	5330-01-336-7291	65	70
35510	95971	2920-01-076-9812	65	59
35510	96021	5940-01-310-9565	65	54
35510	96031	5305-01-275-3192	62	50
35510	96032	5999-01-329-0309	65	56
73734	96311	5310-00-139-2999	309	4
0EJ14	9647	5330-01-328-4138	297	5
35510	96545	5910-00-112-8051	61	28
			62	48
35510	96668	5305-01-334-3483	62	13
35510	96983	5307-01-333-6337	62	7
35510	97082	5977-01-333-5738	62	16
35510	97087	5970-01-333-1164	62	55
35510	97439	2520-01-187-3619	65	77
35510	97706	5330-01-078-2826	62	14
35510	97712		61	48
35510	97799	5330-01-079-6372	65	40
35510	97833		62	20
78500	984-92-47596	2520-01-326-4618	176	1
0EJ14	9844	5330-01-269-6079	299	29
0EJ14	9851	5330-01-268-0914	299	2
0EJ14	9852	5365-01-224-2304	299	1
0EJ14	9853	5330-01-267-9017	299	3
0EJ14	9854	5365-01-224-2305	299	4
58864	9857		301	8
58864	9858		301	7
58864	9859		301	5
58864	9860		301	6
58864	9861		301	4
58864	9862		301	3
58864	9863	5330-01-225-0992	KIT	
0EJ14	9888	5330-01-327-5498	299	36
			300	8
07BE6	99-473	5120-01-439-0417	351	8
07BE6	99-499	5120-01-439-0305	351	7
13548	99120C	6220-01-338-9050	90	11
35510	99278	9390-01-204-7151	65	46
75377	993-042	5306-01-294-3028	355	8
0EJ14	9961	5330-01-325-2616	294	39
0EJ14	9962	5330-01-269-6078	299	20
0EJ14	9998	5330-01-327-3374	300	1

By Order of the Secretary of the Army:

DENNIS J. REIMER
General, United States Army
Chief of Staff

Official:

JOEL B. HUDSON
Administrative Assistant to the
Secretary of the Army
04397

Distribution:

To be distributed in accordance with IDN number 380906, Unit, Direct and General Support maintenance requirements for TM9-2320-363-24P.

☆ U.S. GOVERNMENT PRINTING OFFICE: 1999-454-114/10729

RECOMMENDED CHANGES TO EQUIPMENT TECHNICAL PUBLICATIONS



THEN... JOT DOWN THE DOPE ABOUT IT ON THIS FORM. CAREFULLY TEAR IT OUT. FOLD IT AND DROP IT IN THE MAIL!

SOMETHING WRONG WITH THIS PUBLICATION?

FROM (PRINT YOUR UNIT'S COMPLETE ADDRESS)

COB 1st BN 2nd BDE
Ft. Hood, TX. 76544

DATE SENT

PUBLICATION NUMBER

TM 9-2320-363-24P

PUBLICATION DATE

30 Dec 97

PUBLICATION TITLE

Repair Parts and Special Tools List

BE EXACT PIN-POINT WHERE IT IS

PAGE NO	PARA-GRAPH	FIGURE NO	TABLE NO
10-1		4	
		10	

IN THIS SPACE TELL WHAT IS WRONG AND WHAT SHOULD BE DONE ABOUT IT:

Item 5 is pointing at wrong object.
Item 2, when ordering from parts list, this item does not come as a flat washer.
Please give the correct P/N for this flat washer.

SAMPLE

PRINTED NAME GRADE OR TITLE AND TELEPHONE NUMBER

John Doe Sp4 632-0639

SIGN HERE

John Doe

FILL IN YOUR
UNIT'S ADDRESS

FOLD BACK

DEPARTMENT OF THE ARMY

COB 1ST BN 2ND BDE

Ft. Hood, TX 76544

TEAR ALONG PERFORATED LINE

Commander
U.S. Army Tank-automotive
and Armaments Command
ATTN: AMSTA-AC-NML
Rock Island, IL 61201-9948

SAMPLE

FILL IN YOUR
UNITS ADDRESS



DEPARTMENT OF THE ARMY

OFFICIAL BUSINESS



NO POSTAGE
NECESSARY
IF MAILED
IN THE
UNITED STATES

BUSINESS REPLY MAIL

FIRST CLASS

PERMIT NO. 82

ROCK ISLAND IL

POSTAGE WILL BE PAID BY ROCK ISLAND ARSENAL

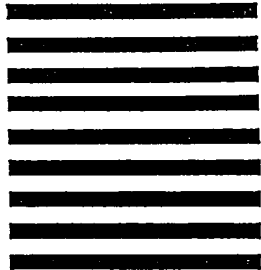

Director
Armament and Chemical Acquisition
and Logistics Activity
ATTN: AMSTA-AC-NML
Rock Island, IL 61201-9948



TEAR ALONG PERFORATED LINE

